



(51) International Patent Classification:

B60W 40/08 (2012.01) *G07C 5/00* (2006.01)
B60K 28/06 (2006.01) *G08B 21/06* (2006.01)
B60W 50/06 (2006.01)

(21) International Application Number:

PCT/SE2012/050409

(22) International Filing Date:

16 April 2012 (16.04.2012)

(25) Filing Language:

English

(26) Publication Language:

English

(30) Priority Data:

1150345-5 20 April 2011 (20.04.2011) SE

(71) Applicant (for all designated States except US): **SCANIA CV AB** [SE/SE]; -, SE-151 87 Södertälje (SE).

(72) Inventors; and

(75) Inventors/Applicants (for US only): **KOLLEGER, Peter** [SE/SE]; Doktor Forselius Gata 34, SE-413 26 Göteborg (SE). **CLAEZON, Fredrich**; Tallkobbsvägen 8, SE-139 53 Värmdö (SE). **FRID, Alexandra** [SE/SE]; -,

Skånegatan 59, SE-116 37 Stockholm (SE). **ÅSTRÖM, Fredrik** [SE/SE]; -, Fjärde Tvärgatan 56, SE-802 82 Gävle (SE).

(74) Agent: **ELLIOT, Douglas**; Scania CV AB, SE-151 87 Södertälje (SE).

(81) **Designated States** (unless otherwise indicated, for every kind of national protection available): AE, AG, AL, AM, AO, AT, AU, AZ, BA, BB, BG, BH, BR, BW, BY, BZ, CA, CH, CL, CN, CO, CR, CU, CZ, DE, DK, DM, DO, DZ, EC, EE, EG, ES, FI, GB, GD, GE, GH, GM, GT, HN, HR, HU, ID, IL, IN, IS, JP, KE, KG, KM, KN, KP, KR, KZ, LA, LC, LK, LR, LS, LT, LU, LY, MA, MD, ME, MG, MK, MN, MW, MX, MY, MZ, NA, NG, NI, NO, NZ, OM, PE, PG, PH, PL, PT, QA, RO, RS, RU, RW, SC, SD, SE, SG, SK, SL, SM, ST, SV, SY, TH, TJ, TM, TN, TR, TT, TZ, UA, UG, US, UZ, VC, VN, ZA, ZM, ZW.

(84) **Designated States** (unless otherwise indicated, for every kind of regional protection available): ARIPO (BW, GH, GM, KE, LR, LS, MW, MZ, NA, RW, SD, SL, SZ, TZ, UG, ZM, ZW), Eurasian (AM, AZ, BY, KG, KZ, MD, RU, TJ, TM), European (AL, AT, BE, BG, CH, CY, CZ, DE,

[Continued on next page]

(54) Title: VEHICLE WITH A SAFETY SYSTEM INVOLVING PREDICTION OF DRIVER TIREDNESS

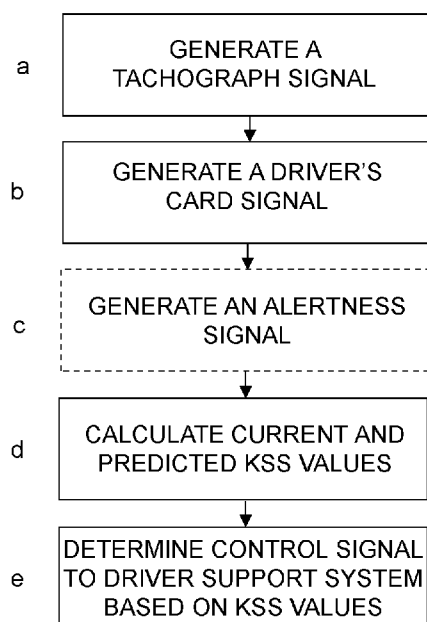

FIG. 2

(57) **Abstract:** A vehicle (2) comprising a tachograph (4) adapted to generate a tachograph signal (6) containing information about current clock time and the times of the vehicle's movements, a driver's card input unit (8) adapted to generate a driver's card signal (10) containing information about driving and rest times for the driver, and preferably a monitoring system (12) for monitoring of driver activity which is adapted to generate an alertness signal (14) containing information about the driver's activity in the vehicle. The vehicle further comprises one or more driver support systems (16), e.g. a Lane Departure Warning system and an Automatic Emergency Brake system. The vehicle also comprises a safety system (18) comprising a control unit (20) and an alertness modelling unit (22) adapted to calculate a current tiredness value (KSS) and predicted tiredness values (KSS) for the driver over a predetermined future period of time, using an alertness model (e.g. sleep/wake predictor -SWP), based on said tachograph signal (6) and/or driver's card signal (10) and preferably said alertness signal (14), said calculated current and predicted tiredness values being arranged for conveying to said control unit (20) which is adapted to determine control signals (24) for the vehicle's driver support systems on the basis of said tiredness values.



DK, EE, ES, FI, FR, GB, GR, HR, HU, IE, IS, IT, LT, **Published:**

LU, LV, MC, MK, MT, NL, NO, PL, PT, RO, RS, SE,

SI, SK, SM, TR), OAPI (BF, BJ, CF, CG, CI, CM, GA, — *with international search report (Art. 21(3))*

GN, GQ, GW, ML, MR, NE, SN, TD, TG).

Title

Vehicle with a safety system involving prediction of driver tiredness

Field of the invention

- 5 The present invention relates to a vehicle with a safety system and a method for such a vehicle, according to the preambles of the independent claims.

Background to the invention

- 10 It is difficult to prove, but as many as 40% of all vehicle accidents could be due to tiredness. The risk of generating unfounded warnings which are therefore not accepted means that there is no way to safely warn drivers by the methods currently available.

- Within the research community, it is accepted that there is a connection between tiredness and steering behaviour, how well a vehicle stays in its traffic lane and even how human
15 beings blink. There is however no single threshold value or single function such that a certain value/behaviour would consistently indicate that a driver is tired.

- American patent US 6313749 B1 relates to detection of vehicle driver tiredness, uses a number of different sensors to detect the vehicle's status and the driver's alertness, and
20 converts the signals from the sensors to weighted factors which are used to adjust a model which reflects the driver's biological diurnal rhythm. The adjusted model is then used to generate warnings to the driver.

- US 6661345 B1 relates to a monitoring system for monitoring the alertness of a vehicle
25 driver. The system comprises *inter alia* an acoustic sensor or a microwave sensor. The output signals from the sensor are processed using an algorithm with respect to driver alertness and a processed signal is generated. The processed signal is then used to assess the driver's alertness.

- 30 A difficulty with many of the systems currently used to warn the driver when he/she is tired is in the individual adaptation of systems, since it is not possible to use a general threshold value applicable to all drivers, which makes it inappropriate to warn the driver

directly. For certain drivers, the systems will not generate any warning at all even if the driver is dangerously tired, whilst for other drivers the systems will generate a warning even if the driver is very alert. The systems therefore only marginally increase traffic safety and there is a risk that acceptance of all similar systems will be low if false

5 warnings commonly occur.

Certain methods require a great deal of extra equipment which the driver must carry or information which the driver must put into the system/method manually.

10 Within the research community, it is accepted that there is a relatively general human diurnal rhythm. Researchers at Sweden's Stress Research Institute, Torbjörn Åkerstedt et al., have developed a model of the diurnal rhythm called the "Sleep/Wake Predictor" (SWP) model, which *inter alia* uses prior sleep and length of time since waking as a basis for approximating a person's alertness level.

15

More specifically, the model is based on three components, viz. alertness level (S), circadian rhythm (C) over a period of 24 hours, which characterises the biological sleep pattern, and 12-hour ultradian rhythm (U) based on diurnal biological activity, e.g. after a person has eaten, also known as the "after-lunch dip".

20

The alertness level S is itself affected by three factors, namely the time of day, the length of time since waking and the duration of sleep. More specifically, S represents the time since waking and is modelled as an exponential function with a maximum value at the moment when a person wakes and an asymptotic decay at the end of the awake period.

25 When the person goes to sleep, the way alertness is "recovered" during the sleeping period is that the alertness level rises quickly at the beginning of the sleep but the rate of increase declines asymptotically at the end of the sleep period.

The functions used to calculate S are as follows:

30
$$S = L + (S(t_a) - L)e^{d(t-t_a)}$$
 (equation 1)

where t is clock time in hours, t_a the time when a person wakes, d the rate of decay and L the lower horizontal asymptote.

$$S' = H - (H - S(t_s))e^{g(t-t_s)} \quad (\text{equation 2})$$

5 where t_s is the time when the person goes to sleep and H is the upper horizontal asymptote.

$$g = \frac{1}{8} \ln \left(\frac{H - 14}{H - 7.96} \right) \quad (\text{equation 3})$$

The constants in equations 1-3 have the default values $L=2.4$, $d=0.0353$ and $H=14.3$.

10 S' represents the increase in tiredness of a person sleeping too little for a number of days in succession and caters for the difficulty of recovering over-quickly from a long period of shortage of sleep. This limitation has been introduced as a breakpoint to prevent too steep an increase in the exponential function for a specific value of S' .

The overall result is the following set of functions to determine S :

15

$$S = \begin{cases} L + (S(t_a) - L)e^{-d(-t-t_a)} & \text{awake} \\ S(t_s) + g(t-t_s)(S_b - H) & \text{asleep : } t \leq t_b \\ H - (H - S_b)e^{g(t-t_s-t_b)} & \text{asleep : } t > t_b \end{cases}$$

The constant S_b relates to the breakpoint and has the value 12.2 and the variable t_b is the time when S is equal to S_b .

20

It should be noted that the invention is not limited to the constants stated above for determination of S , as other values of them may of course be used to adjust the calculations according to the prevailing circumstances.

25 The process C thus represents the body's biological clock, the circadian rhythm, and is modelled using a sine wave which has during the afternoon a maximum value defined as

$$C = a_c \cos \left(\frac{2\pi(t - p_c)}{24} \right)$$

where t is clock time in hours and the constants $a_c = 2.5$ and $p_C = 18$.

The process U represents the ultradian rhythm with a decrease in alertness at 15.00 hours which is defined as

$$5 \quad U = m_U + a_U \cos\left(\frac{2\pi(t - p_U)}{12}\right)$$

where t is clock time in hours and the constants $m_U = -0.5$, $a_U = 0.5$ and $p_U = 15$.

S, C and U are calculated by putting a value for clock time t into the formulae.

Calculating S, C and U produces current values for them when $t=0$ and future values for
10 them when $t > 0$.

For a complete review of the SWP model, we cite

”Predicting road crashes from a mathematical model of alertness regulation – The
Sleep/Wake Predictor.” Accident Analysis and Prevention, 40, pp. 1480-1485, by
15 Åkerstedt, T et al. (2008). and
“Predictions from the three-process model of alertness”. Aviat. Space Environm Med,
75(3, Suppl.), A75-83, by Åkerstedt, T., Folkard, S., & Portin, C. (2004).

The SWP model thus makes it possible to determine the components S, C and U, and their
20 aggregate can be used to calculate a value on a tiredness scale, the so-called “*Karolinska
Sleepiness Scale*” (KSS), using the formula

$$KSS = 10.9 - 0.6(S + C + U)$$

KSS may assume values of between 1 and 9, where low values mean that a person is alert
25 and high values that a person is tired, for example:

1 – very alert.

5 – neither sleepy nor alert.

7 – tired, but can stay awake without effort.

9 – very tired, staying awake takes effort.

The object of the present invention is to propose an improved safety system for a vehicle which is easier to use than current systems and caters for the different activity and rest patterns of different drivers.

5 Summary of the invention

The aforesaid objects are achieved with the invention defined by the independent claims.

Preferred embodiments are defined by the dependent claims.

10 The invention relates to a system and a method which, by applying the SWP model, are adapted to estimate a driver's current and future tiredness level or driving capacity, and to use this to adjust other support systems in the vehicle or to provide information, e.g. to a transport control centre.

15 The method first takes account of the time of day, e.g. by reading in from the tachograph, and then checks, if possible, the driver's prior diurnal rhythm. The relevant factors are the driver's activities/diurnal rhythm over the last few days. The best case is where the driver has only used the current vehicle and has a driver's card containing full information about his/her driving and rest times. The worst case is no available information about prior
20 activities.

If full information is available, it is possible to use the time of day and the driver's prior driving time to calculate the maximum amount of sleep he/she may have had. This can be supplemented with indications from the vehicle's other systems. For example, adjustment
25 of the radio or the air-conditioning system may indicate that the driver was awake, the vehicle's locks might indicate when the vehicle was left and when the driver locked the vehicle for the night, returned to the vehicle or stepped out to start the day's shift. If the driver slept in the vehicle, a motion sensor in the alarm might indicate when he/she lay down and subsequently got up. The overall result is a better picture of prior sleep.

30

If information is unavailable or incomplete, the method proceeds on the basis of an appropriate maximum of prior rest.

Rest and time of day provide a modelled estimate of how tired/alert the driver is and also how this is likely to change while driving. It would then be possible to have, for example, the lane departure warning system generate a warning earlier and/or more forcefully when
5 the estimate is high, or to deactivate the cruise control or increase the distance from vehicles in front if there is an adaptive cruise control. Where an Automatic Emergency Brake system is available, the threshold value for the earliest warning or braking action would be reduced so that warnings can be generated or braking be activated earlier. It would also be possible to display the estimate to the driver or to a transport control centre
10 to make it easier to plan the journey and future journeys safely.

If other tiredness detection/prediction systems are available, e.g. systems based on the driver's steering behaviour, the vehicle's movements in its traffic lane or the driver's blink pattern, it would be possible to use the estimate to increase their reliability.

15 The system and method according to the invention also use information gathered from the vehicle, such as time of day. The driver's prior diurnal rhythm is estimated from, for example, the driver's card. To define the diurnal rhythm, the invention uses other systems in the vehicle as indications of whether the driver is sleeping or resting.

20 The uncertainty about tiredness which makes direct warnings inappropriate can be partly avoided without affecting acceptance. Systems such as LDW (Lane Departure Warning), AEB (Automatic Emergency Brake), AiCC (adaptive cruise control), cruise control and Scania Driver Support all have various parameters which determine when and how they
25 are activated or how the driver is assessed and provided with hints.

For example, the LDW system which warns of the vehicle "veering" out of its traffic lane can be adjusted so that the warning is issued earlier and more forcefully when the driver is assessed as being tired. The AEB system can issue a more forceful warning and activate
30 braking earlier. Scania Driver Support makes it possible to give point scores for drivers/hauliers planning a journey so that the drivers have low tiredness levels. Scania

Driver Support, which provides hints on how to improve driving, might provide traffic safety hints after a journey where the driver was assessed as over-tired.

5 The method and system according to the invention might also give the driver and/or haulier/control centre a direct estimate, from the start of the driving shift, of when during a journey the driver will be assessed as tired. Humans are good at estimating their own tiredness but not at trusting themselves or appreciating likely consequences.

Advantages of the solution:

- 10
- No need for driver to input any information. Information is gathered from vehicle.
 - No further sensors required to measure driver behaviour.
 - Warnings which are uncertain result in low acceptance; the method according to the invention adjusts existing systems to increase traffic safety when accidents are more likely to occur.

15

SWP is a general model and should not be considered an exact gauge of tiredness but rather as a probable estimate of how tired the driver is.

An important aspect of applying the SWP model and calculating KSS is that they make it possible to predict the tiredness level in the future, e.g. over the next 36 hours.

20

This makes it possible for example to calculate the amount of time before a given KSS threshold value is reached.

25

According to the invention, the input signals used by the model come from the vehicle's tachograph, from the driver's card and from reading other systems in the vehicle, e.g. via the CAN network. No input from the driver is required. Information about the vehicle is obtainable from the tachograph even when the vehicle is switched off.

Brief description of the drawings

30

Figure 1 is a schematic block diagram which illustrates the present invention.

Figure 2 is a flowchart illustrating the method according to the present invention.

Figures 3 and 4 show graphs which illustrate two embodiments of the present invention.

Figure 5 is a flowchart which illustrates the method according to one embodiment of the present invention.

Detailed description of preferred embodiments of the invention

5 With reference to the attached figures, the invention will now be described in detail.

Firstly with reference to Figure 1, which shows a schematic block diagram of the invention.

10 The invention thus comprises a vehicle 2, e.g. a truck, bus or car, provided with a tachograph 4 adapted to generate a tachograph signal 6 containing *inter alia* information about current clock time and the times of the vehicle's movements. The vehicle further comprises a driver's card input unit 8 adapted to generate a driver's card signal 10 containing *inter alia* information about driving and rest times for the driver, and preferably
15 a monitoring system 12 for monitoring of driver activity which is adapted to generate an alertness signal 14 containing information about the driver's activity in the vehicle. The monitoring system may take the form of motion sensors so positioned that they can, for example, detect the driver's movements in the driving seat or his/her eye movements. Other movements or activities which can be detected by the monitoring system include the
20 driver adjusting the vehicle's radio.

The monitoring system can also be adapted to monitor the driver's steering behaviour or to monitor the vehicle's movements in its traffic lane.

The vehicle further comprises one or more driver support systems 16, for example, a Lane
25 Departure Warning system and an Automatic Emergency Brake system.

In addition, the vehicle comprises a safety system 18 with a control unit 20 and an alertness modelling unit 22 adapted to calculate a current tiredness value (KSS) and predicted tiredness values (KSS) for the driver over a predetermined future period of time.

30 An alertness model ("sleep/wake predictor" – SWP) as discussed above is used to calculate KSS values on the basis of said tachograph signal 6 and/or driver's card signal

10. According to one embodiment, the alertness signal 14 is also used in calculating current and predicted tiredness values.

The calculated current and predicted tiredness values (KSS values) are arranged to be conveyed to said control unit 20, which is adapted to determine control signals 24 for the vehicle's driver support systems on the basis of these tiredness values.

According to the invention, the tiredness value (KSS) is calculated using the formula $KSS=10.9-0.6(S+C+U)$, where S denotes the driver's alertness level, C denotes the circadian rhythm over a period of 24 hours, which characterises the biological sleep pattern, and U denotes the 12-hour ultradian rhythm based on the driver's diurnal biological activity. We here cite the detailed description of the KSS value calculations given in the background section, and the articles referred to therein.

The predetermined future period of time is shorter than 36 hours and preferably shorter than 12 hours.

The KSS value may thus assume values of between 1 and 9, where 1 is least tiredness and 9 most tiredness.

The control signals 24 are calculated by the control unit 20 and may, for example, affect threshold values for driver support systems 16 such that the higher the KSS value the safer the driver support system settings, which means, for example, that setting driver support system threshold values more suited to the tiredness level of a tired driver lowers the threshold values, making the systems more sensitive. Driver support system is to be regarded as a general concept which may, for example, comprise one or more from among Lane Departure Warning system, Automatic Emergency Brake system and a display system in the vehicle for display of calculated tiredness values to inform and alert the driver.

The tiredness value (KSS) is preferably calculated continuously, which means that a current value is always available and the future time-horizon is constantly changing.

As the parameters affecting the KSS value do not change very quickly, the KSS value need not be calculated continuously and may be calculated at a predetermined interval, e.g. 10 – 1000 seconds between consecutive calculations.

- 5 With reference to the flow diagram in Figure 2, a method in accordance with the invention for a vehicle will now be described.

The method comprises:

- (a) generating from a tachograph, a tachograph signal containing information about current clock time and the times of the vehicle's movements,
10 (b) generating from a driver's card input unit, a driver's card signal containing information about driving and rest times for the driver.

The vehicle further comprises one or more driver support systems, e.g. a Lane Departure Warning system and an Automatic Emergency Brake system.

The method further comprises:

- 15 (d) calculating, in an alertness modelling unit situated in a safety system, a current tiredness value (KSS) and predicted tiredness values (KSS) for the driver over a predetermined future period of time, using an alertness model (sleep/wake predictor - SWP) based on said tachograph signal and/or driver's card signal, and
(e) said calculated current and predicted tiredness values being arranged for conveying to
20 a control unit situated in said safety system and adapted to determine control signals for the vehicle's driver support systems on the basis of said tiredness values.

According to one embodiment of the invention, the method also comprises:

- (c) generating an alertness signal, from a monitoring system for monitoring driver activity,
25 containing information about the driver's activity in the vehicle. The alertness signal is used in calculating the current and predicted tiredness values.

According to the method according to the invention, the tiredness value (KSS) is calculated using the formula

- 30 $KSS=10.9-0.6(S+C+U)$.

The parameters involved and how they are calculated were discussed in detail above and that discussion is here cited.

The predetermined future period of time is shorter than 36 hours and preferably shorter than 12 hours.

5

According to one embodiment of the method, the control signals affect the tiredness values for driver support systems such that the higher the KSS value the safer, i.e. the more sensitive, the driver support system settings.

The tiredness value (KSS) is calculated using a predetermined interval of 10 – 1000

10 seconds between consecutive calculations.

According to another embodiment, the control unit is adapted to generate a control signal to a display system in the vehicle for display of calculated tiredness values.

The monitoring system is adapted to use for example motion sensors to monitor for example the driver's movements in the vehicle, his/her steering behaviour and/or the

15 vehicle's movements in its traffic lane. It may further be adapted to detect whether the driver for example adjusts the vehicle's radio.

Figure 3 shows how S, C and U vary over a period of approximately 36 hours. It also shows the variation in the calculated KSS value. The alertness level S shows the person
20 having gone to sleep and his/her alertness level then slowly dropping until he/she rests again at 7 o'clock. The circadian and ultradian rhythms were explained above and KSS is a scale (1-9) which approximates a person's relative tiredness.

Figure 4 shows how the tiredness level is affected over several days.

25 The maximum values for KSS are marked S1, S2 and S3 corresponding to when the person went to sleep on day 1, day 2 and day 3 respectively.

In the same way, the times when the person woke up are marked W1, W2 and W3.

A broken line across the peaks shows the person's maximum tiredness level rising, which may indicate that he/she needs longer rests.

30

The flowchart in Figure 5 illustrates one embodiment of the invention.

The process begins with the driver starting the vehicle. The time and date are read in from the tachograph and information from the driver's card is read in from the input unit, to the alertness modelling unit.

5 The information from the driver's card indicates whether the driver has had another registered journey, or whether the same driver has had a journey in the same vehicle.

If the driver has had another registered journey in another vehicle, an assessment is made as to whether this occurred within a specified period prior to the current journey, e.g. two or three days before. If this is the case, an estimated length of time is calculated for the rest
10 which the driver has had, i.e. the parameter S is calculated. Current and predicted KSS values are then calculated, the driver is informed of them and the driver support system is adjusted on the basis of them.

If the information read in from the driver's card indicates either no registered journey or
15 that the rest was longer than the specified period, the driver is assumed to be fully rested and current and predicted KSS values are then calculated.

Finally, if the information read in from the driver's card indicates that the same driver is driving the same vehicle, the alertness level S can be determined by calculating maximum
20 rest and then adjusting this if various activities have been registered, e.g. the radio has been adjusted, the lighting has been adjusted, alarm/lock systems have been activated and the alarm's motion sensors detect activity. Current and predicted KSS values are then calculated and the driver is informed and/or the driver support system is adjusted on the basis of these KSS values.

25

The present invention is not limited to the preferred embodiments described above. Various alternatives, modifications and equivalents may be used. The above embodiments should therefore not be considered as limiting the invention's protective scope which is defined by the attached claims.

30

Claims

1. A vehicle (2) comprising
a tachograph (4) adapted to generate a tachograph signal (6) containing information about
5 current clock time and the times of the vehicle's movements,
a driver's card input unit (8) adapted to generate a driver's card signal (10) containing
information about driving and rest times for the driver,
which vehicle further comprises one or more driver support systems (16), e.g. a Lane
Departure Warning system and an Automatic Emergency Brake system,
10 c h a r a c t e r i s e d in that the vehicle is provided with a safety system (18) comprising a
control unit (20) and an alertness modelling unit (22) adapted to calculate a current
tiredness value (KSS) and predicted tiredness values (KSS) for the driver over a
predetermined future period of time, using an alertness model (e.g. sleep/wake predictor –
SWP), based on said tachograph signal (6) and/or driver's card signal (10),
15 said calculated current and predicted tiredness values being arranged for conveying to said
control unit (20), which is adapted to determine control signals (24) for the vehicle's driver
support systems (16) on the basis of said tiredness values.
2. A vehicle according to claim 1, such that the tiredness value (KSS) is
20 calculated using the formula
$$KSS=10.9-0.6(S+C+U),$$

where S denotes the driver's sleep pattern, C denotes the circadian rhythm over a period of
24 hours, which characterises the biological sleep pattern, and U denotes the 12-hour
ultradian rhythm based on the driver's diurnal biological activity.
25
3. A vehicle according to claim 1 or 2, such that said predetermined future
period of time is shorter than 36 hours.
4. A vehicle according to any one of claims 1-3, such that said predetermined
30 future period of time is shorter than 12 hours.
5. A vehicle according to any one of claims 1-4, such that the KSS value may

assume values of between 1 and 9, where 1 denotes least tiredness and 9 most tiredness.

6. A vehicle according to any one of claims 1-5, such that the control signals affect threshold values for said driver support systems so that the higher the KSS value the
5 safer the driver support system settings.

7. A vehicle according to any one of claims 1-6, such that the tiredness value (KSS) is calculated continuously.

10 8. A vehicle according to any one of claims 1-6, such that the tiredness value (KSS) is calculated using a predetermined interval of 10 – 1000 seconds between consecutive calculations.

9. A vehicle according to any one of claims 1-8, such that said control unit is
15 adapted to generate a control signal to a display system in the vehicle for display of calculated tiredness values.

10. A vehicle according to any one of claims 1-9, such that the vehicle comprises a monitoring system (12) for monitoring of driver activity, adapted to generate
20 an alertness signal (14) containing information about the driver's activity in the vehicle, and said alertness signal is arranged for conveying to said safety system (18) and to be used to calculate current and predicted tiredness values (KSS) for the driver over the predetermined future period of time.

25 11. A vehicle according to claim 10, such that said monitoring system is adapted to monitor the driver's movements in the vehicle.

12. A vehicle according to either of claims 10 and 11, such that said monitoring system is adapted to monitor the driver's steering behaviour.

30 13. A vehicle according to any one of claims 10-12, such that said monitoring system is adapted to monitor the vehicle's movements in its traffic lane.

14. A method for a vehicle, comprising

- generating from a tachograph a tachograph signal containing information about current clock time and the times of the vehicle's movements,

5 - generating from a driver's card input unit a driver's card signal containing information about driving and rest times for the driver,

which vehicle further comprises one or more driver support systems, e.g. a Lane Departure Warning system and an Automatic Emergency Brake system,

characterised in that the method further comprises

10 - calculating, in an alertness modelling unit situated in a safety system, a current tiredness value (KSS) and predicted tiredness values (KSS) for the driver over a predetermined future period of time, using an alertness model (e.g. sleep/wake predictor – SWP), based on said tachograph signal and/or driver's card signal,

said calculated current and predicted tiredness values being arranged for conveying to a

15 control unit which is situated in said safety system and is adapted to determine control signals for the vehicle's driver support systems on the basis of said tiredness values.

15. A method according to claim 14, such that the tiredness value (KSS) is calculated using the formula

20 $KSS = 10.9 - 0.6(S + C + U)$,

where S denotes the driver's sleep pattern, C denotes the circadian rhythm over a period of 24 hours, which characterises the biological sleep pattern, and U denotes the 12-hour ultradian rhythm based on the driver's diurnal biological activity.

25 16. A method according to claim 14 or 15, such that said predetermined future period of time is shorter than 36 hours.

17. A method according to any one of claims 14-16, such that the KSS value may assume values of between 1 and 9, where 1 denotes least tiredness and 9 most
30 tiredness.

18. A method according to any one of claims 14-17, such that the control signals

affect the threshold values for said driver support systems so that the higher the KSS value the safer the driver support system settings.

19. A method according to any one of claims 14-18, such that the tiredness value
5 (KSS) is calculated using a predetermined interval of 10 – 1000 seconds between consecutive calculations.

20. A method according to any one of claims 14-19, such that said control unit is adapted to generate a control signal to a display system in the vehicle for display of
10 calculated tiredness values.

21. A method according to any one of claims 14-20, comprising generating from a monitoring system for monitoring of driver activity an alertness signal which contains information about the driver's activity in the vehicle and is arranged for conveying to said
15 safety system (18) and to be used to calculate current and predicted tiredness values (KSS) for the driver over the predetermined future period of time.

22. A method according to claim 21, such that said monitoring system is adapted to monitor the driver's movements in the vehicle.
20

23. A method according to any one of claims 21 or 22, such that said monitoring system is adapted to monitor the driver's steering behaviour.

24. A method according to any one of claims 21-23, such that said monitoring
25 system is adapted to monitor the vehicle's movements in its traffic lane.

1/3

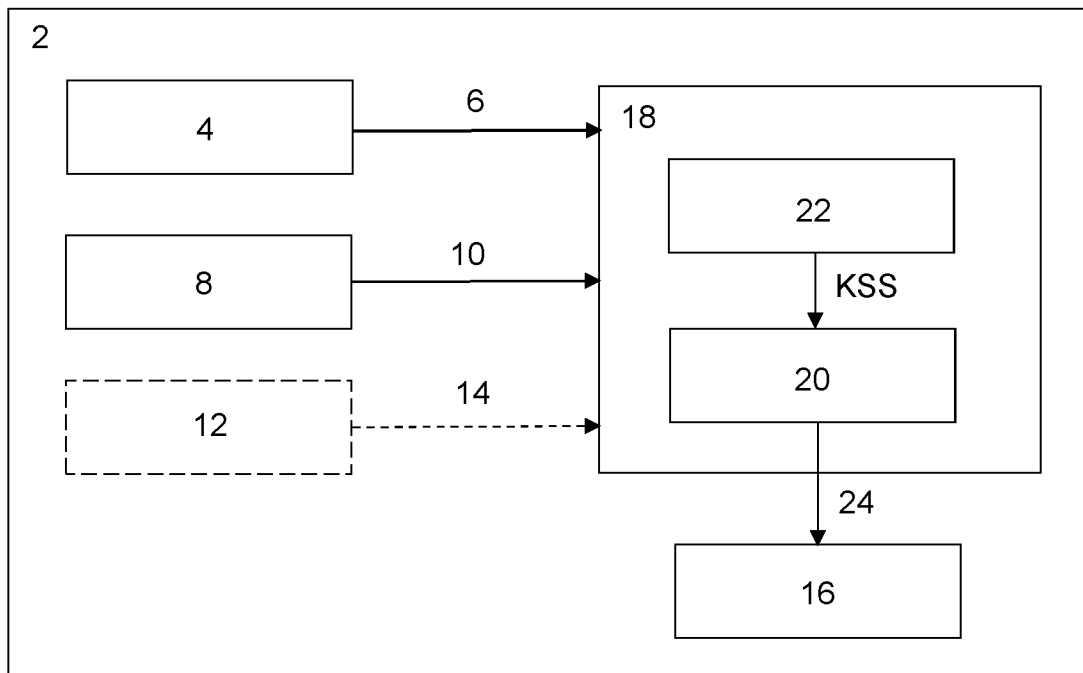

FIG. 1

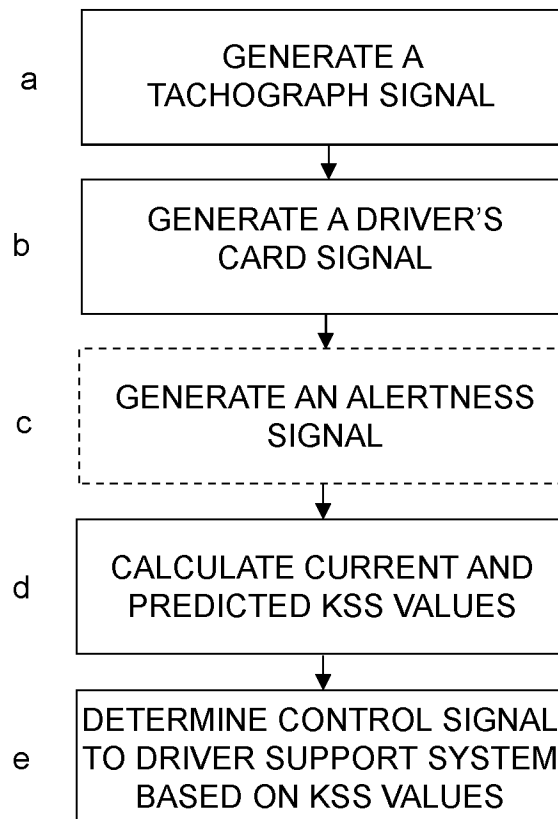

FIG. 2

2/3

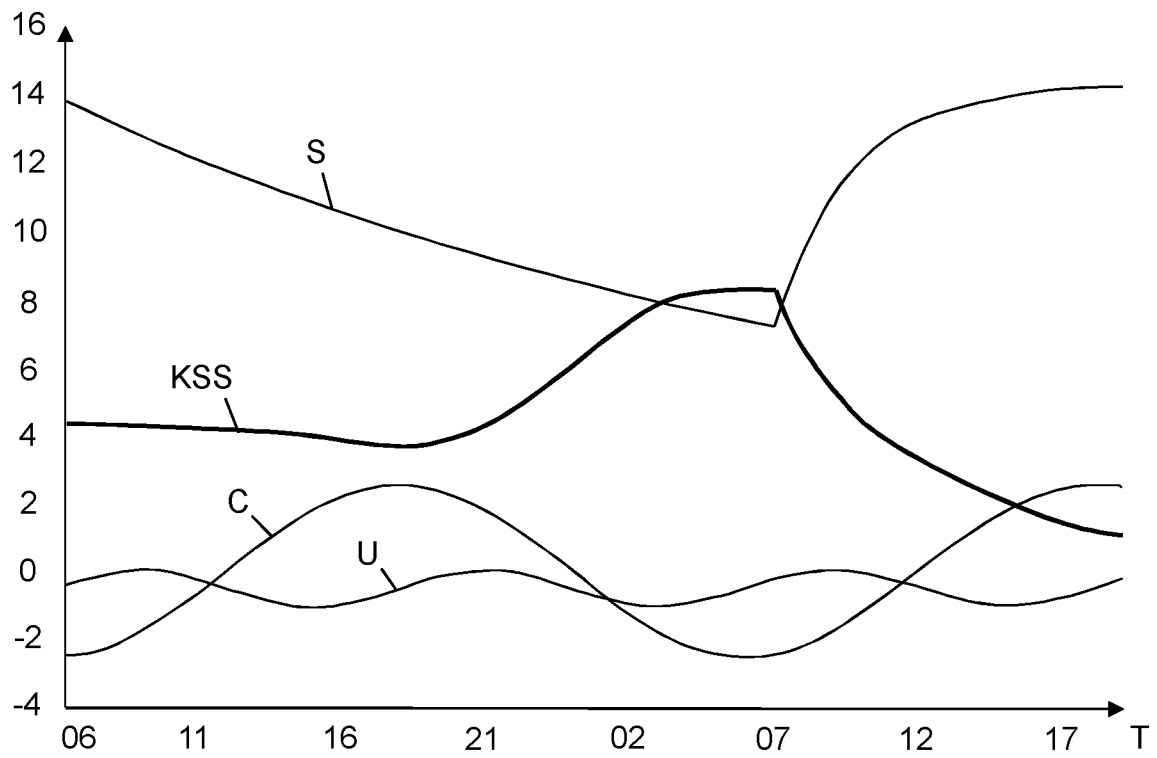

FIG. 3

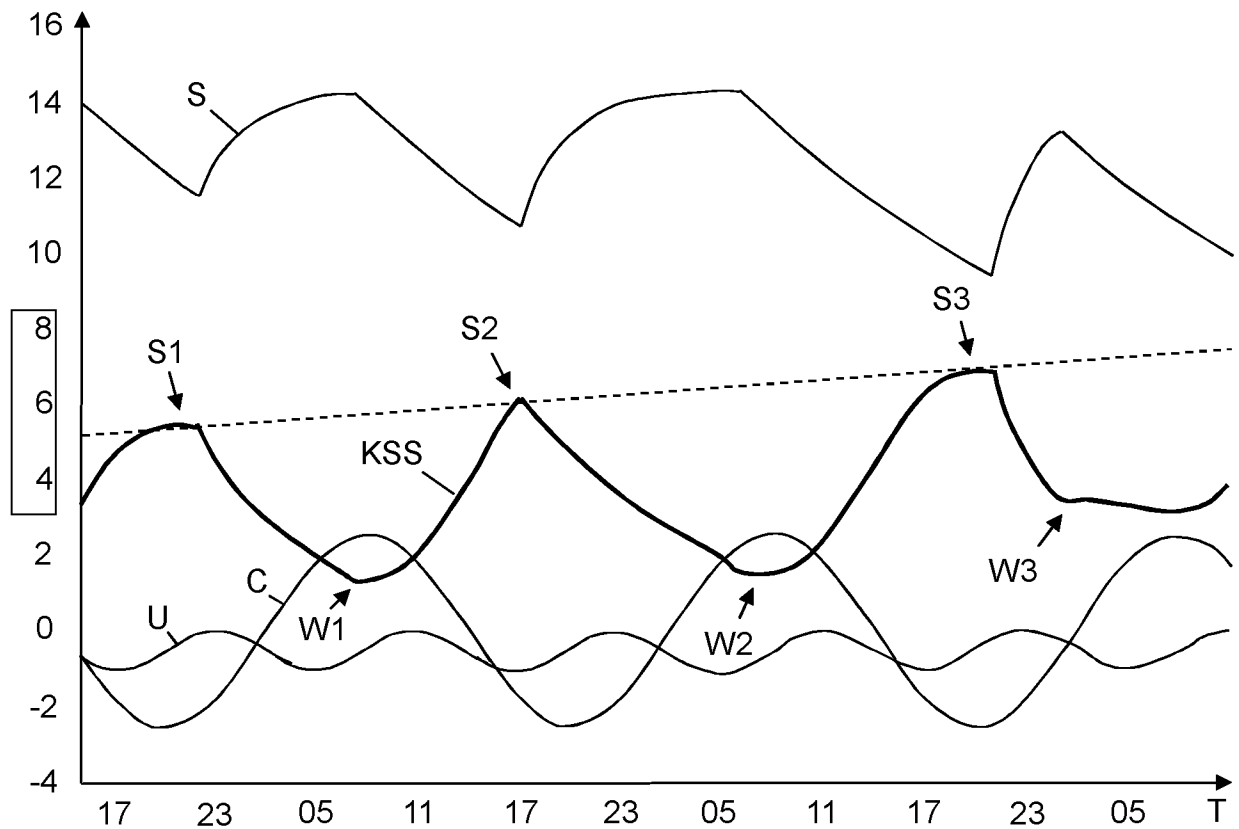

FIG. 4

3/3

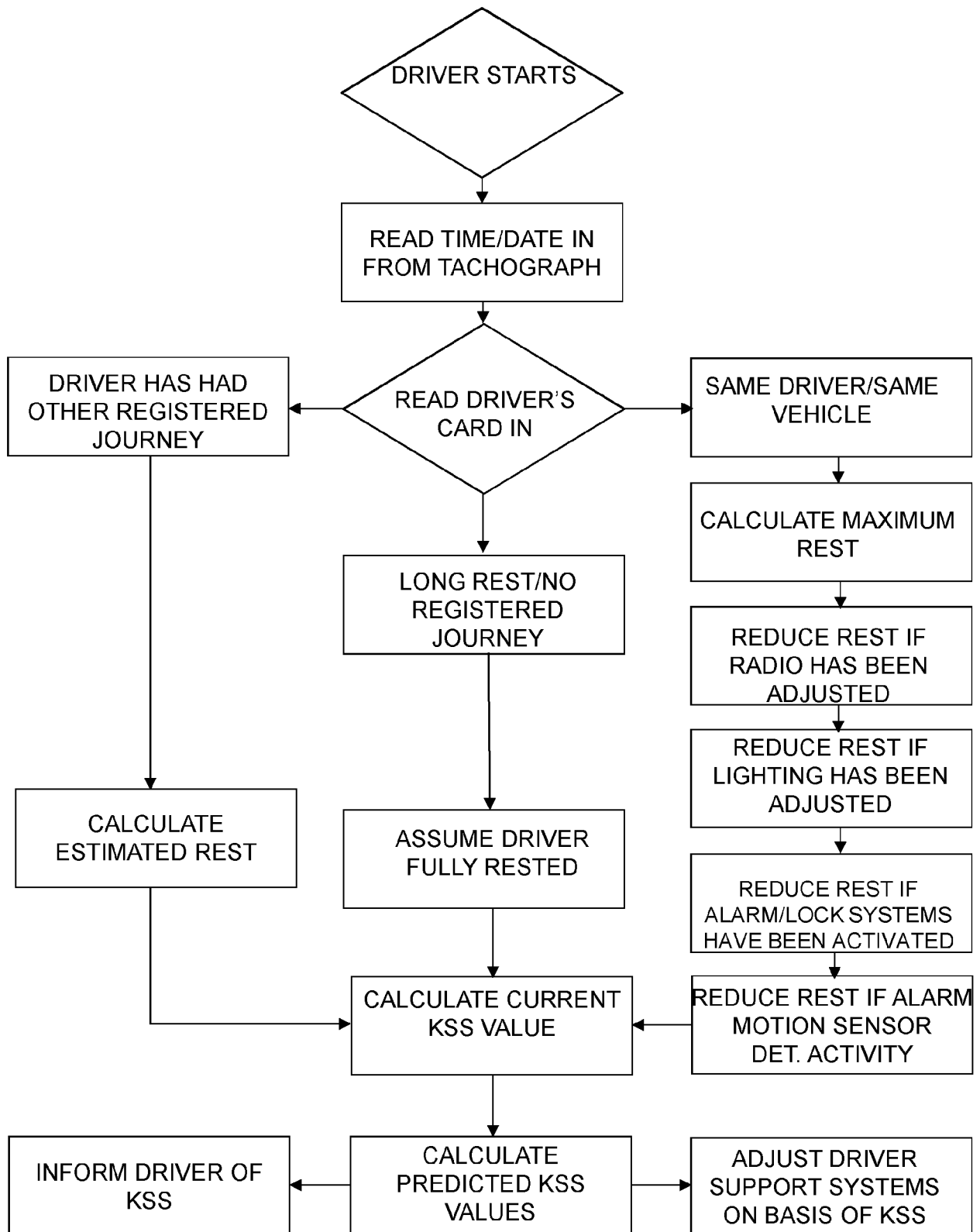

FIG. 5

INTERNATIONAL SEARCH REPORT

International application No.
PCT/SE2012/050409

A. CLASSIFICATION OF SUBJECT MATTER IPC: see extra sheet According to International Patent Classification (IPC) or to both national classification and IPC		
B. FIELDS SEARCHED Minimum documentation searched (classification system followed by classification symbols) IPC: B60K, B60W, G07C, G08B Documentation searched other than minimum documentation to the extent that such documents are included in the fields searched SE, DK, FI, NO classes as above Electronic data base consulted during the international search (name of data base and, where practicable, search terms used) EPO-Internal, PAJ, WPI data, COMPENDEX, INSPEC, MEDLINE		
C. DOCUMENTS CONSIDERED TO BE RELEVANT		
Category*	Citation of document, with indication, where appropriate, of the relevant passages	Relevant to claim No.
A	US 6313749 B1 (HORNE JAMES ANTHONY ET AL), 6 November 2001 (2001-11-06); abstract; claims 1-9; Cited in the application. --	1-24
A	US 6661345 B1 (BEVAN MATTHEW G ET AL), 9 December 2003 (2003-12-09); abstract; figure 1; Cited in the application. --	1-24
A	WO 2009126071 A1 (VOLVO TECHNOLOGY CORP ET AL), 15 October 2009 (2009-10-15); abstract; figure 5; claim 1 --	1-24
A	US 20050246134 A1 (NAGAI FUMIYA ET AL), 3 November 2005 (2005-11-03); paragraph [0038] --	1-24
<input checked="" type="checkbox"/> Further documents are listed in the continuation of Box C. <input checked="" type="checkbox"/> See patent family annex.		
* Special categories of cited documents: "A" document defining the general state of the art which is not considered to be of particular relevance "E" earlier application or patent but published on or after the international filing date "L" document which may throw doubts on priority claim(s) or which is cited to establish the publication date of another citation or other special reason (as specified) "O" document referring to an oral disclosure, use, exhibition or other means "P" document published prior to the international filing date but later than the priority date claimed "T" later document published after the international filing date or priority date and not in conflict with the application but cited to understand the principle or theory underlying the invention "X" document of particular relevance; the claimed invention cannot be considered novel or cannot be considered to involve an inventive step when the document is taken alone "Y" document of particular relevance; the claimed invention cannot be considered to involve an inventive step when the document is combined with one or more other such documents, such combination being obvious to a person skilled in the art "&" document member of the same patent family		
Date of the actual completion of the international search 27-06-2012		Date of mailing of the international search report 05-07-2012
Name and mailing address of the ISA/SE Patent- och registreringsverket Box 5055 S-102 42 STOCKHOLM Facsimile No. + 46 8 666 02 66		Authorized officer Agneta Seidel Telephone No. + 46 8 782 25 00

INTERNATIONAL SEARCH REPORT

International application No.
PCT/SE2012/050409

C (Continuation). DOCUMENTS CONSIDERED TO BE RELEVANT		
Category*	Citation of document, with indication, where appropriate, of the relevant passages	Relevant to claim No.
A	EP 1291226 A2 (PIONEER CORP), 12 March 2003 (2003-03-12); whole document --	1-24
T	Åkerstedt, T., Folkard, S. and Portin, C., "Predictions from the Three-Process Model of Alertness", Aviation, Space and Environmental Medicine, Vol. 75, No.3, Suppl. II, March 2004. p. A75-83. Cited in the application.; whole document --	1-24
T	Åkerstedt, T. et al. "Predicting Road crashes from a mathematical model of alertness regulation- The Sleep/Wake Predictor", Accident Analysis and Prevention 40 (2008) p. 1480-1485. doi:10.1016/j.aap.2008.03.016. Cited in the application.; whole document -- -----	1-24

Continuation of: second sheet

International Patent Classification (IPC)

B60W 40/08 (2012.01)

B60K 28/06 (2006.01)

B60W 50/06 (2006.01)

G07C 5/00 (2006.01)

G08B 21/06 (2006.01)

Download your patent documents at www.prv.se

The cited patent documents can be downloaded:

- From "Cited documents" found under our online services at www.prv.se (English version)
- From "Anförda dokument" found under "e-tjänster" at www.prv.se (Swedish version)

Use the application number as username. The password is **OQYNAKODBJ**.

Paper copies can be ordered at a cost of 50 SEK per copy from PRV InterPat (telephone number 08-782 28 85).

Cited literature, if any, will be enclosed in paper form.

INTERNATIONAL SEARCH REPORT

Information on patent family members

International application No.

PCT/SE2012/050409

US	6313749 B1	06/11/2001	AT	219268 T	15/06/2002
			AU	5335098 A	31/07/1998
			AU	733848 B2	31/05/2001
			DE	69805955 T2	20/02/2003
			EP	0950231 B1	12/06/2002
			GB	2320972 B	25/04/2001
			WO	9829847 A1	09/07/1998
<hr/>					
US	6661345 B1	09/12/2003	NONE		
WO	2009126071 A1	15/10/2009	CN	101998912 A	30/03/2011
			EP	2276646 A1	26/01/2011
			JP	2011516881 A	26/05/2011
			US	20110022298 A1	27/01/2011
<hr/>					
US	20050246134 A1	03/11/2005	JP	2005312653 A	10/11/2005
			JP	4595377 B2	08/12/2010
			US	7248997 B2	24/07/2007
<hr/>					
EP	1291226 A2	12/03/2003	DE	60214946 D1	09/11/2006
			JP	2003061939 A	04/03/2003
			JP	4514372 B2	28/07/2010
			US	6870478 B2	22/03/2005
			US	20030043045 A1	06/03/2003