



(12) EUROPEAN PATENT APPLICATION

(88) Date of publication A3:
01.12.1999 Bulletin 1999/48

(51) Int Cl. 6: G05G 7/02

(43) Date of publication A2:
28.07.1999 Bulletin 1999/30

(21) Application number: 99101046.3

(22) Date of filing: 22.01.1999

(84) Designated Contracting States:
AT BE CH CY DE DK ES FI FR GB GR IE IT LI LU
MC NL PT SE
Designated Extension States:
AL LT LV MK RO SI

(72) Inventors:
• Akita, Manabu
Kobe-shi, Hyogo-ken (JP)
• Matsuyama, Shigenobu
Kobe-shi, Hyogo-ken (JP)

(30) Priority: 23.01.1998 JP 1111098

(74) Representative: Müller-Boré & Partner
Patentanwälte
Grafinger Strasse 2
81671 München (DE)

(71) Applicant: Konami Co., Ltd.
Kobe-shi, Hyogo-ken (JP)

(54) Shift lever structure of driving game machine

(57) In a driving game machine in which a player's car C1 displayed on a monitor screen 42 advances or reverses in a simulated moving space in response to a control signal from a control unit 64 according to a simulated driving operation of a player, a shift lever structure includes a shift lever 51 capable of changing its position

between an advance position for directing the player's car C1 to advance and a reverse position for directing the player's car C1 to reverse, a limit switch 53 for detecting the shift lever 51 being placed in the positions, and a first coil spring 54 for urging the shift lever 51 toward the advance position.

FIG. 2

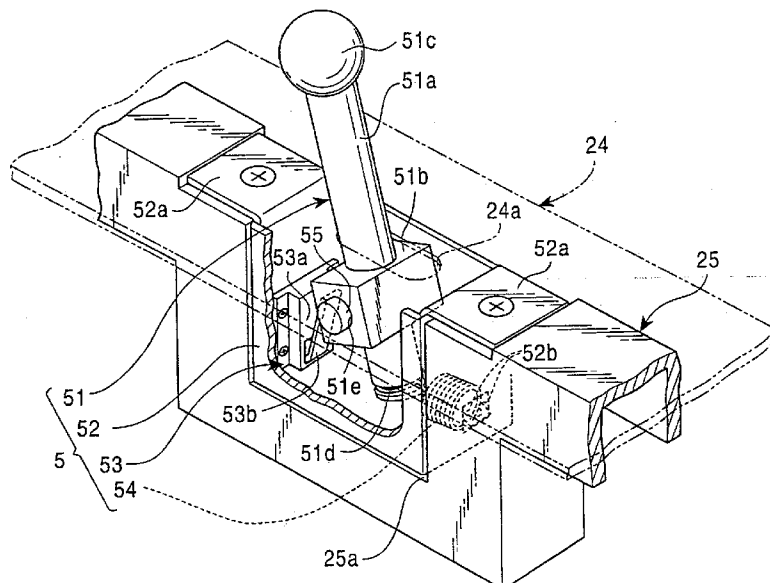



European Patent
Office

EUROPEAN SEARCH REPORT

Application Number
EP 99 10 1046

DOCUMENTS CONSIDERED TO BE RELEVANT			
Category	Citation of document with indication, where appropriate, of relevant passages	Relevant to claim	CLASSIFICATION OF THE APPLICATION (Int.Cl.6)
X	EP 0 762 316 A (KONAMI CO LTD) 12 March 1997 (1997-03-12) * page 4, line 18 - page 5, line 11 * * page 6, line 22 - page 7, line 23; figures 1-6,8 *	1-5	G05G7/02 G05G9/047
A	US 5 140 313 A (WEN O CHE) 18 August 1992 (1992-08-18) * column 1, line 56 - column 2, line 51; figures 1-3 *	1-3	
			TECHNICAL FIELDS SEARCHED (Int.Cl.6)
			G05G A63F
The present search report has been drawn up for all claims			
Place of search	Date of completion of the search	Examiner	
THE HAGUE	13 October 1999	Areso y Salinas, J	
CATEGORY OF CITED DOCUMENTS		T : theory or principle underlying the invention E : earlier patent document, but published on, or after the filing date D : document cited in the application L : document cited for other reasons & : member of the same patent family, corresponding document	
X : particularly relevant if taken alone Y : particularly relevant if combined with another document of the same category A : technological background O : non-written disclosure P : intermediate document			

EPC FORM 1503 03.92 (P04G01)

**ANNEX TO THE EUROPEAN SEARCH REPORT
ON EUROPEAN PATENT APPLICATION NO.**

EP 99 10 1046

This annex lists the patent family members relating to the patent documents cited in the above-mentioned European search report. The members are as contained in the European Patent Office EDP file on
The European Patent Office is in no way liable for these particulars which are merely given for the purpose of information.

13-10-1999

Patent document cited in search report	Publication date	Patent family member(s)	Publication date
EP 0762316 A	12-03-1997	JP 2740145 B	15-04-1998
		JP 9135965 A	27-05-1997
		CN 1168497 A	24-12-1997
		US 5868620 A	09-02-1999
US 5140313 A	18-08-1992	NONE	

EPO FORM P0453

For more details about this annex : see Official Journal of the European Patent Office, No. 12/82