

(12) STANDARD PATENT
(19) AUSTRALIAN PATENT OFFICE

(11) Application No. **AU 2008293381 B2**

(54) Title
pH gradients controlled by electrolysis, and their use in isoelectric focusing

(51) International Patent Classification(s)
C02F 1/461 (2006.01) **G01N 27/447** (2006.01)

(21) Application No: **2008293381** (22) Date of Filing: **2008.08.26**

(87) WIPO No: **WO09/027970**

(30) Priority Data

(31) Number	(32) Date	(33) Country
60/935,698	2007.08.27	US
61/039,257	2008.03.25	US

(43) Publication Date: **2009.03.05**

(44) Accepted Journal Date: **2012.07.19**

(71) Applicant(s)
Technion - Research & Development Foundation Ltd.

(72) Inventor(s)
Sivan, Uri;Brod, Elad

(74) Agent / Attorney
Cullens Patent and Trade Mark Attorneys, Level 32 239 George Street, Brisbane, QLD, 4000

(56) Related Art
US 2005/0189237 A1

(12) INTERNATIONAL APPLICATION PUBLISHED UNDER THE PATENT COOPERATION TREATY (PCT)

(19) World Intellectual Property Organization
International Bureau



(43) International Publication Date
5 March 2009 (05.03.2009)

PCT

(10) International Publication Number
WO 2009/027970 A3

(51) International Patent Classification:

C02F 1/461 (2006.01) G01N 27/447 (2006.01)

(21) International Application Number:

PCT/IL2008/001159

(22) International Filing Date: 26 August 2008 (26.08.2008)

(25) Filing Language: English

(26) Publication Language: English

(30) Priority Data:

60/935,698 27 August 2007 (27.08.2007) US
61/039,257 25 March 2008 (25.03.2008) US

(71) Applicant (for all designated States except US): **TECHNION - RESEARCH & DEVELOPMENT FOUNDATION LTD** [IL/IL]; Technion City, 32000 Haifa (IL).

(72) Inventors; and

(75) Inventors/Applicants (for US only): **SIVAN, Uri** [IL/IL]; 53A, Instein st., 34602 Haifa (IL). **BROD, Elad** [IL/IL]; 4 Hadekel St., 36056 Kiryat Tivon (IL).

(74) Agent: **GOLD - PATENTS & FINANCIAL SERVICES LTD.**; 43, Rubinstein st., 34987 Haifa (IL).

(81) Designated States (unless otherwise indicated, for every kind of national protection available): AE, AG, AL, AM,

AO, AT, AU, AZ, BA, BB, BG, BI, BR, BW, BY, BZ, CA, CH, CN, CO, CR, CU, CZ, DE, DK, DM, DO, DZ, EC, EE, EG, ES, FI, GB, GD, GE, GH, GM, GT, HN, HR, HU, ID, IL, IN, IS, JP, KE, KG, KM, KN, KP, KR, KZ, LA, LC, LK, LR, LS, LT, LU, LY, MA, MD, ME, MG, MK, MN, MW, MX, MY, MZ, NA, NG, NI, NO, NZ, OM, PG, PH, PL, PT, RO, RS, RU, SC, SD, SE, SG, SK, SL, SM, ST, SV, SY, TJ, TM, TN, TR, TT, TZ, UA, UG, US, UZ, VC, VN, ZA, ZM, ZW.

(84) Designated States (unless otherwise indicated, for every kind of regional protection available): ARIPO (BW, GH, GM, KE, LS, MW, MZ, NA, SD, SL, SZ, TZ, UG, ZM, ZW), Eurasian (AM, AZ, BY, KG, KZ, MD, RU, TJ, TM), European (AT, BE, BG, CH, CY, CZ, DE, DK, EE, ES, FI, FR, GB, GR, HR, HU, IE, IS, IT, LT, LU, LV, MC, MT, NL, NO, PL, PT, RO, SE, SI, SK, TR), OAPI (BF, BJ, CF, CG, CI, CM, GA, GN, GQ, GW, ML, MR, NE, SN, TD, TG).

Published:

— with international search report
— before the expiration of the time limit for amending the claims and to be republished in the event of receipt of amendments

(88) Date of publication of the international search report:

14 May 2009

(54) Title: **pH GRADIENTS CONTROLLED BY ELECTROLYSIS, AND THEIR USE IN ISOELECTRIC FOCUSING**

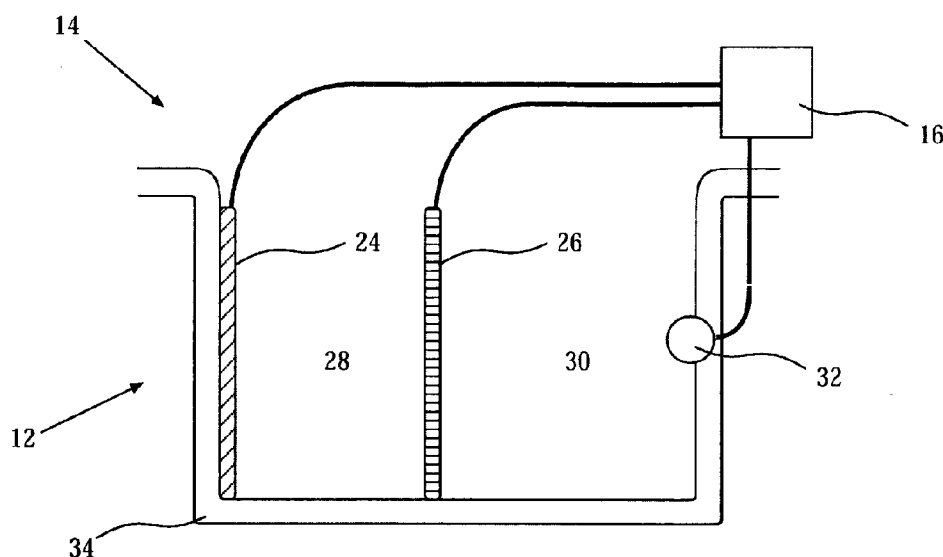

FIG. 2A

(57) Abstract: A specified proton concentration in a volume (30) is produced by passing a controlled electrophoresis current through an adjacent electrophoresis volume (28) between a working electrode (26) and a counter electrode (24). An array of such volumes with specified proton concentrations is used to provide the pH gradient for isoelectric focusing.

WO 2009/027970 A3

PROTON CONCENTRATION TOPOGRAPHIES, METHODS AND DEVICES
FOR PRODUCING THE SAME

5

RELATED APPLICATIONS

This application claims the benefit of U.S. Provisional Patent Application 60/935,698 filed 27 August 2007 and U.S. Provisional Patent Application 61/039,257 filed 25 March 2008, the contents of which are incorporated by reference as if fully
10 set forth herein.

FIELD AND BACKGROUND OF THE INVENTION

The invention, in some embodiments, relates to the field of molecular interactions, and particularly to methods and devices useful in producing local
15 concentrations of protons, proton concentration gradients and desired proton concentration topographies in an environment (e.g., a solution, a gel, or the like) including an electrolyte. Some embodiments of the invention also relate to the field of analyte separation and isoelectric focusing. Some embodiments of the invention also relate to the field of data display.

20 Isoelectric focusing is an analytical technique for separating molecules in an analyte sample by taking advantage of the differing ionic properties of the molecules.

Isoelectric focusing is performed in a gel (usually of materials such as polyarylamide polyacrylamide, starch or agarose) having an immobilized proton concentration gradient, generally the proton concentration gradient changing from
25 higher to lower pH in a given direction.

The analyte is loaded onto some location on the gel. The charge of each different molecule changes in response to the ambient proton concentration according to the acidity (pKa) of the various functional groups of the molecule.

An electric potential is applied parallel to the proton concentration gradient
30 between an isoelectric focusing anode and isoelectric focusing cathode. Molecules having a net positive charge migrate through the gel towards the anode while molecules having a net negative charge migrate through the gel towards the cathode.

The opposite, positively charge ions (cations) migrate towards the cathode and negatively charged ions (anions) migrate towards the anode.

As the molecules migrate, the ambient pH changes to reduce the net charge on the molecule until the molecule reaches an isoelectric point (pI) where, due to the ambient pH, the net charge on the molecule is zero so that the molecule stops migrating due to the electric potential. If a molecule "overshoots" the isoelectric point, the molecule reverses direction.

In such a way, isoelectric focusing focuses molecules having the same pI into very narrow well-defined volumes of the gel.

Isoelectric focusing is exceptionally useful for the analysis of proteins as proteins are characterized by having many functional groups of different acidities.

Isoelectric focusing suffers from a number of disadvantages. To have sufficient resolution, it is often necessary to have a number of different gels having different proton concentration gradients spanning different ranges of proton concentration gradients, increasing costs and creating a logistical problem. Automated manipulation of fragile gels is difficult to implement. Gels having immobilized proton concentration gradients are generally expensive and may suffer from batch to batch reproducibility. Analysis of some analytes may suffer from a sieving effect as large proteins may have difficulty migrating through pores in the gels. Isoelectric focusing may be slow due to the slow migration of the analyte molecules.

It would be advantageous to be able to perform isoelectric focusing with fewer disadvantages of the methods known in the art.

SUMMARY OF THE INVENTION

The invention relates, in some embodiments, to the field of molecular interactions, and particularly to proton concentration topographies, methods and devices useful in producing specified local concentrations of protons and specified proton concentration topographies in an environment including an electrolyte that, in some embodiments, are mutable and may be changed as desired or that are temporally variable.

Some embodiments of the present invention provide for isoelectric focusing that is devoid of at least some of the disadvantages of the methods known in the art.

Some embodiments of the present invention provide for the display of data.

In some embodiments, the invention provides a device comprising a plurality of independently controllable cells, arranged for example in a one- or two-dimensional array, and an environment including an electrolyte. Each cell is configured to independently produce a specified proton concentration in an associated volume of the environment. When the device is activated, a user can use the cells to produce a desired one- or two-dimensional proton concentration topography in the environment, where each volume of the environment has a specified proton concentration that is substantially not dependent on the proton concentration in adjacent volumes.

In some embodiments, the proton concentration topography is mutable. In some such embodiments, a user may choose to change the proton concentration in some or all of the volumes, and consequently the proton concentration topography, by controlling the cells. In some embodiments, the user may choose to change the proton concentration in some or all of the volumes as a function of time, and consequently the proton concentration topography as a function of time.

Thus, according to an aspect of some embodiments of the invention there is provided proton concentration topography, comprising: a) an environment including an electrolyte, the environment divided into a plurality of neighboring discrete volumes; b) between any two neighboring volumes, an interface volume; and c) each volume having a specified proton concentration.

Depending on the embodiment, the volumes are arranged in one dimension, for example constituting a one-dimensional array of volumes, in two dimensions, for example constituting a two-dimensional array of volumes, or arranged in three dimensions, constituting a three-dimensional array.

According to some embodiments, in a given direction through the environment the rate of change of proton concentration between neighboring volumes is substantially monotonous.

According to some embodiments, in a given direction through the environment, the rate of change of proton concentration between neighboring volumes varies.

According to some embodiments, the proton concentration topography is controllably mutable. According to some embodiments, the proton concentration topography is controllably mutable as a function of time.

According to an aspect of some embodiments of the invention there is provided a method of producing a specified proton concentration topography in an environment including an electrolyte, comprising:

- 5 a) providing a plurality of independently controllable cells, each cell configured to produce a specified proton concentration in an associated volume of an environment including an electrolyte, for example by electrolysis of components of the environment
- b) contacting an environment including an electrolyte with the plurality of
10 cells so as to divide the environment into a plurality of neighboring discrete volumes, each volume associated with a cell;
- c) specifying a desired proton concentration topography; and
- d) activating each cell of the plurality of cells, so as to produce a specified proton concentration in each volume associated with a cell in the environment,
- 15 wherein the specified proton concentrations produced in each volume collectively constitute the specified proton concentration topography.

According to an aspect of some embodiments of the invention there is provided a device for the production of a proton concentration topography in an environment including an electrolyte, comprising:

- 20 a) a plurality of independently controllable cells, each cell configured to produce a specified proton concentration in an associated volume of an environment including an electrolyte, for example by electrolysis of a component of the environment, substantially independently of other the cells; and
- 25 b) a container functionally associated with the plurality of cells configured to contain an environment including an electrolyte, the container configured to allow production of the specified proton concentration by a cell in an associated volume of an environment contained in the container.

According to an aspect of some embodiments of the invention there is
30 provided a method for producing a specified proton concentration in an environment including an electrolyte, comprising:

- a) providing an environment including an electrolyte;

b) contacting a working electrode and a counter electrode with the environment so that:

a first side of the working electrode faces the counter electrode to define an electrolysis volume of the environment between the working electrode and the counter electrode, and

a second side of the working electrode faces a second volume of the environment;

c) specifying a desired proton concentration;

d) passing a current between the working electrode and the counter electrode so as to electrolyze components of the environment to generate electrolysis products (e.g., ions) in the electrolysis volume; and

e) transferring at least some of the electrolysis products to the second volume, thereby producing a proton concentration in the second volume of the environment

wherein the current is such that the proton concentration produced in the second volume is the specified proton concentration. According to some embodiments, the working electrode is permeable to the passage of electrolysis products therethrough (e.g., is made of mesh) and the transferring includes allowing electrolysis products generated in the electrolysis volume to pass through the working electrode into the second volume, thereby producing the proton concentration in the second volume.

According to an aspect of some embodiments of the invention there is provided a device for producing a specified proton concentration in an environment including an electrolyte, comprising:

a) a working electrode; and

b) a counter electrode,

the working electrode and the counter electrode arranged so that:

a first side of the working electrode faces the counter electrode to define an electrolysis volume between the working electrode and the counter electrode, and

a second side of the working electrode faces a volume of a container, the container configured to contain an environment including an electrolyte,

wherein the electrolysis volume is in fluid communication with the volume of the container. According to some embodiments, the working electrode is permeable to the passage of electrolysis products therethrough (e.g., is made of mesh) to allow electrolysis products generated in the electrolysis volume to pass through the working
5 electrode into the second volume.

According to an aspect of some embodiments of the invention, there is provided a method of analyzing an analyte using isoelectric focusing, comprising:

- a) placing an analyte suitable for analysis by isoelectric focusing in an environment including an electrolyte;
- 10 b) producing a non-immobilized proton concentration topography in the environment;
- c) applying a potential difference to the environment; and
- d) observing locations of components of the analyte in the environment in relation to the proton concentration topography and the potential difference
- 15 thereby analyzing the analyte using isoelectric focusing. According to some embodiments, the non-immobilized proton concentration topography is mutable.

According to an aspect of some embodiments of the invention, there is provided a device useful in implementing the method of isoelectric focusing.

According to an aspect of some embodiments of the invention, there is
20 provided a method of displaying data, comprising:

- a) providing a plurality of independently controllable cells, each cell configured to produce a specified proton concentration in an associated volume of an environment including an electrolyte, for example by electrolysis;
- 25 b) contacting an environment with the plurality of cells so as to divide the environment into a plurality of neighboring discrete volumes, each of the plurality of discrete volumes associated with a cell, the environment including:
an electrolyte, and
a pH sensitive indicator having an appearance that is dependent on the
30 proton concentration in the environment; and
- c) activating each cell of the plurality of cells, so as to produce a specified proton concentration in each associated volume of the environment

wherein the specified proton concentrations produced in each volume gives a specified appearance to the pH indicator; and
where the collective appearance of the pH indicator in the volumes is an image that constitutes a display of the data.

5 According to an aspect of some embodiments of the invention, there is provided a device useful in implementing the method of displaying data.

Unless otherwise defined, technical and/or scientific terms used herein have the same meaning as commonly understood by one of ordinary skill in the art to which the invention pertains. In case of conflict, the patent specification, including
10 definitions, will control. The materials, methods, and examples disclosed herein are illustrative only and are not intended to be necessarily limiting.

As used herein, the terms "comprising", "including" and "having" or grammatical variants thereof are to be taken as specifying the stated features, integers, steps or components but do not preclude the addition of one or more additional
15 features, integers, steps, components or groups thereof. This term encompasses the terms "consisting of" and "consisting essentially of".

The phrase "consisting essentially of" or grammatical variants thereof when used herein are to be taken as specifying the stated features, integers, steps or components but do not preclude the addition of one or more additional features,
20 integers, steps, components or groups thereof but only if the additional features, integers, steps, components or groups thereof do not materially alter the basic and novel characteristics of the claimed composition, device or method.

As used herein, the indefinite articles "a" and "an" mean "at least one" or "one or more" unless the context clearly dictates otherwise.

25 Unless the context dictates otherwise, the terms "generate" and "produce" or grammatical variants thereof are to be considered synonymous.

Herein, the terms "array of cells" and "electrode array" are in some instances used interchangeably.

Herein, the terms "analyte" and "material" are in some instances for the same
30 concept in a different context. The term "analyte" generally refers to a material in an analytical context (e.g., analysis of the amount of the material present in a mixture) while the more general "material" refers, for example, to a material in a preparatory context.

7a

Definitions of the specific embodiments of the invention as claimed herein follow.

According to a first embodiment of the invention, there is provided a method for producing a specified proton concentration in an environment including an electrolyte, comprising:

a) providing an environment including an electrolyte held in a proton concentration topography channel;

b) contacting a plurality of working electrodes and at least one counter electrode with said environment so that:

a first side of said plurality of working electrodes faces said at least one counter electrode to define an electrolysis volume of said environment between said plurality of working electrodes and said counter electrode, and

a second side of said plurality of working electrodes face a second volume of said environment;

c) specifying a desired proton concentration topography;

d) passing a current between said plurality of working electrodes and said at least one counter electrode so as to electrolyze components of the environment to generate electrolysis products in said electrolysis volume; and

e) transferring at least some of said electrolysis products to said second volume, thereby producing a proton concentration in said second volume of said environment,

wherein said current is such that said proton concentration produced in said second volume substantially matches said specified proton concentration topography.

According to a second embodiment of the invention, there is provided a device for producing a specified proton concentration in an environment including an electrolyte, comprising:

a) a plurality of working electrodes; and

b) at least one counter electrode,

wherein said plurality of working electrodes and said at least one counter electrode are arranged so that:

a first side of each of said plurality of working electrodes faces said at least one counter electrode to define an electrolysis volume between said plurality of working electrodes and said counter electrode, and

a second side of each of said plurality of working electrodes faces a second volume of a container, wherein said container is configured to contain an environment including an electrolyte held in a proton concentration topography channel, and wherein said electrolysis volume is in fluid communication with said second volume of said container.

[text continues on page 8]

BRIEF DESCRIPTION OF THE FIGURES

Some embodiments of the invention are herein described, by way of example only, with reference to the accompanying figures. The description, together with the
5 figures, makes apparent how embodiments of the invention may be practiced to a person having ordinary skill in the art. The figures are for the purpose of illustrative discussion of embodiments of the invention and no attempt is made to show structural details of an embodiment in more detail than is necessary for a fundamental
understanding of the invention. For the sake of clarity, most objects depicted in the
10 figures are not to scale.

In the Figures:

FIG. 1A schematically depicts various one-dimensional proton concentration topographies;

15 FIG. 1B schematically depicts various two-dimensional proton concentration topographies;

FIG. 1C schematically depicts, in perspective, devices for producing proton concentration topographies;

20 FIG. 2A schematically depicts, in side cross section, a device for producing a specified proton concentration;

FIG. 2B is a graph qualitatively showing the concentration of products of electrolysis in the device of Figure 2A;

FIGS. 3A-3C schematically depict a device for producing a one-dimensional proton concentration topography suitable for use in isoelectric focusing;

25 FIGS. 4A-4C schematically depict a device for producing a one-dimensional proton concentration topography suitable for use in isoelectric focusing;

FIGS. 5A-5C schematically depict a device for producing a one-dimensional proton concentration topography configured for use in isoelectric focusing;

30 FIGS. 6A-6B schematically depict a device for producing a one-dimensional proton concentration topography configured for use in isoelectric focusing;

FIGS. 7A and 7B are schematic top views of devices for producing one-dimensional proton concentration topographies, the devices actually constructed and used for implementing the teachings of the invention;

FIGS. 8A-8B are graphs showing proton concentrations produced using the device depicted in Figure 7A;

FIGS. 8C is a graphs showing a proton concentration topography produced using the device depicted in Figure 7B;

5 FIGS. 9A-9B schematically depict an embodiment of a device for producing a one-dimensional proton concentration topography configured for use in isoelectric focusing; and

FIGS. 10A-10F schematically depict an embodiment of a method of the present invention for separating analytes in a mixture.

10

DESCRIPTION OF SOME EMBODIMENTS OF THE INVENTION

The invention, in some embodiments, is of proton concentration topographies as well as methods and devices for producing proton concentration topographies in an environment (e.g., a solution, gel or the like) including an electrolyte, generally
15 environments having a low, negligible or non-existent buffering capacity. In some embodiments, the proton concentration topographies are non-immobilized, that is to say, are produced on-demand, when desired and as needed. In some embodiments, the produced proton concentration topographies are mutable, that is to say may be controllably changed at will or as a function of time. Some embodiments also relate to
20 proton concentrations topographies in fluids such as liquids (as opposed, for example, to gels) that are useful, for example for isoelectric focusing and for purifying analytes. Some embodiments relate to or are useful for implementing isoelectric focusing. Some embodiments relate to or are useful for implementing isoelectric focusing in fluids. Some embodiments relate to or are useful for the display of data.

25 The principles, uses and implementations of the teachings of the invention may be better understood with reference to the accompanying description and figures. Upon perusal of the description and figures present herein, one skilled in the art is able to implement the teachings of the invention without undue effort or experimentation. In the figures, like reference numerals refer to like parts throughout.

30 Before explaining at least one embodiment of the invention in detail, it is to be understood that the invention is not limited in its application to the details set forth herein. The invention can be implemented with other embodiments and can be practiced or carried out in various ways. It is also understood that the phraseology and

terminology employed herein is for descriptive purpose and should not be regarded as limiting.

As noted above, some embodiments of the invention relate to proton concentrations in an environment including an electrolyte. Such an environment
5 allows the electrolytic generation of chemical entities, such as protons and hydroxyl anions that influence the proton concentration in the environment. Typical such environments include aqueous solutions and gels known in the art of isoelectric focusing and electrophoresis.

In the art, proton concentration gradients are known. For example, when a
10 current is passed between two electrodes immersed in a non-buffered environment including an electrolyte, a monotonous proton concentration gradient is produced, a high proton concentration close to the anode that continuously and monotonously drops to a low proton concentration close to the cathode. Such proton concentration gradients are non-immobilized as these are produced only when desired. Such proton
15 concentration gradients are also mutable as changing the electrical current passing between the electrodes changes the gradient.

In contrast, prior art isoelectric focusing methods are based on the use of non-mutable proton concentration gradients immobilized in a non-fluid environment such as a gel.

20 Some embodiments of the invention relate to proton concentration topographies in an environment. By proton concentration topography is meant the distribution of proton concentrations in the environment and as such includes the term "proton concentration gradient". However, while the term "proton concentration gradient" evokes a linear, continuous and monotonously changing proton
25 concentration as a function of location, the term "proton concentration topography" has a broader meaning and includes distributions of proton concentrations in one-dimension (e.g., a line, curve, outline of a geometric figures such as a circle), in two-dimensions (e.g., a planar surface, a curved surface, a concave surface, a convex surface) and in three-dimensions. The term "proton concentration topography"
30 includes topographies where in a given direction through the environment the rate of change of proton concentration is not continuous and/or not monotonous.

In some embodiment, a proton concentration is mutable and can be changed in a controlled fashion. Thus, in embodiments a proton concentration topography may

have a desired arbitrary shape or pattern that, in embodiments, may be changed in a controllable fashion. In some embodiments, there is provided temporal and spatial control of proton concentration in an environment to allow generation of a controllable and adjustable proton concentration topographies, allowing generation of dynamic and complex proton concentration topographies that can be changed at will. In some embodiments, the control is with the use of an electronic or digital controller.

In some embodiments of the invention, a proton concentration topography is produced in a fluid environment, for example a liquid such as an aqueous solution. This allows implementation of isoelectric focusing and other methods using an ad hoc proton concentration topography produced in the fluid environment. Further, the use of a fluid environment in which to perform analyte separation allows for implementation of methods for preparing pure materials and not just for analysis of the mixture. An analyte mixture is separated using, for example, isoelectric focusing. A desired component, e.g. a single protein, is easily isolated from other components by extraction of the fluid including the component (e.g., with a pipette). This is much simpler and allows isolation of much greater amounts of material than the currently required excision of a volume of a gel. Thus, according to an aspect of some embodiments, of the present invention there is provided a method of isolating a material (e.g., purifying or concentrating the material) from a mixture of materials (e.g., a polypeptide such as a protein or peptide from a mixture of polypeptides) comprising: a) performing isoelectric focusing of a mixture of materials including a desired material in a fluid environment; and b) subsequent to the isoelectric focusing, removing the fraction of the fluid environment including the desired material, thereby isolating the desired material from the mixture of materials.

25

Proton Concentration Topographies

In some embodiments the invention provides a proton concentration topography, comprising: a) an environment including an electrolyte, the environment divided into a plurality of neighboring discrete volumes; b) between any two neighboring volumes, an interface volume; and c) each volume having a specified proton concentration.

In some embodiments, the proton concentration topographies of the invention are discrete and not continuous. In some embodiments, the fact that the proton

concentration topography is made up of a plurality of neighboring discrete volumes, each volume having a specified proton concentration means that each volume can be considered as a "pH-xel" (in analogy to a pixel for two-dimensional images).

In some embodiments, the volumes are arranged in one dimension, for example constituting a one-dimensional array of volumes, such as a line, curve or outline of a geometric figure such as a circle.

In some embodiments, the volumes are arranged in two dimensions, for example constituting a two-dimensional array of volumes, such as a hexagonal array where each non-edge volume is surrounded by six equidistant neighboring volumes or a square array where each non-edge volume is surrounded by four neighboring volumes arranged as a cross.

In some embodiments, the volumes are arranged in three dimensions, constituting a three-dimensional array.

In some embodiments, the movement of ions between two neighboring volumes is inhibited, for example by the interposition of a barrier impermeable to ions between two volumes. In some such embodiments, the interface volume is occupied by the barrier. Some such embodiments are exceptionally useful for proton concentration topographies used for the display of data where it may be advantageous to have a sharp differentiation between the volumes (pH-xels).

In some embodiments, the movement of ions between two neighboring volumes is substantially uninhibited and d) each interface volume has a proton concentration related to the proton concentrations of the neighboring volumes defining the interface volume. Some such embodiments are exceptionally useful for proton concentration topographies used for implementation of isoelectric focusing where there is a need for analyte molecules to travel through the proton concentration topography until an isoelectric point is reached.

In some embodiments, in a given direction through the environment, the rate of change of proton concentration between neighboring volumes is substantially monotonous, for example is linear according to a molar or a pH scale.

In some embodiments, in a given direction through the environment, the rate of change of proton concentration between neighboring volumes varies, for example there are groups of neighboring volumes where the rate of change of proton

concentration from volume to volume is much greater or much lesser than other groups, there are discontinuities or there are reversals in the rate of change.

In Figure 1A are schematically depicted various embodiments of proton concentration topographies.

5 One dimensional topographies i - vi are all produced in a elongated vessel divided into ten neighboring discrete volumes where the proton concentration (in pH) of each volume and each interface volume is depicted with the help of graphs showing pH as a function of volume number.

10 In proton concentration topography i, the proton concentration monotonously increases at a constant (in pH units) at a high rate from a very low proton concentration in volume 1 to a very high concentration in volume 10. It is seen that in each volume, the pH is well-defined while in the interface volumes the proton concentration is a gradient related to the proton concentrations of the neighboring volumes defining the interface volume.

15 In proton concentration topography ii, the proton concentration monotonously increases at a constant (in pH units) at a low rate from a certain proton concentration in volume 1 to a somewhat higher proton concentration in volume 10.

20 In proton concentration topography iii, the proton concentration monotonously increases from volume 1 to volume 10 at a varying rate. From volume 1 to volume 4 the rate of increase in proton concentration is very high, while from volume 4 to volume 10 the rate of increase in proton concentration is relatively low.

25 In proton concentration topography iv, the proton concentration monotonously increases from volume 1 to volume 10 at a varying rate. From volume 1 to volume 2 the rate of increase in proton concentration is very high, from volume 3 to volume 8 the rate of increase in proton concentration is relatively low and from volume 8 to 10 the rate of increase in proton concentration is very high.

 In proton concentration topography v, the proton concentration monotonously increases from volume 1 to volume 6 at a constant rate (in units of pH) and then monotonously decreases from volume 6 to 10 at a constant rate (in units of pH).

30 In proton concentration topography vi, the movement of ions between two neighboring volumes is inhibited, for example by the placement of impermeable barriers between any two volumes. It is seen that in such an embodiment, the interface

volume is, in fact, occupied by the impermeable barrier and has no significant proton concentration.

Proton concentration topographies vii and viii depicted in Figure 1B are two-dimensional proton concentration topographies schematically depicted from above. In
5 proton topographies vi and vii, interface volumes are depicted in grey. The proton concentration of each volume is written in units of pH in the center of the volume while the proton concentration of the interface volumes is defined by the neighboring volumes defining the interface volume.

Proton concentration topography vii comprises sixteen discrete neighboring
10 volumes, arranged in a 4 volume by 4 volume square array where each non-edge volume is surrounded by four neighboring volumes arranged as a cross.

Proton concentration topography vii comprises 25 discrete neighboring volumes, arranged in a hexagonal array where each non-edge volume is surrounded by six equidistant neighboring volumes.

15 In some embodiments of the invention, a proton concentration topography is non-immobilized and is produced in an environment only when desired.

In some embodiments, the proton concentration topography is controllably mutable. In some embodiments, the proton concentration in at least one volume, preferably a plurality of volumes may be controllably changed so that the proton
20 concentration topography is controllably mutable.

In some embodiments, the proton concentration topography is controllably mutable as a function of time. In some embodiments, the proton concentration in at least one volume, preferably a plurality of volumes, may be controllably changed as a function of time so that the proton concentration topography is controllably mutable
25 as a function of time.

Methods for producing a proton concentration gradient

Any suitable method may be used to produce a proton concentration gradient. That said, some embodiments provide a method that may be used to produce a proton
30 concentration gradient.

Some embodiments of the invention provide a method of producing a specified proton concentration topography in an environment including an electrolyte, comprising: a) providing a plurality of independently controllable cells, each cell

configured to produce a specified proton concentration in an associated volume of an environment including an electrolyte, for example by electrolysis; b) contacting an environment including an electrolyte with the plurality of cells so as to divide the environment into a plurality of neighboring discrete volumes, each volume associated with a respective cell; c) specifying a desired proton concentration topography; and d) activating each cell of the plurality of cells, so as to produce a specified proton concentration in each volume associated with a cell of the environment, wherein the specified proton concentrations generated in each volume collectively constitute the specified proton concentration topography.

10 In some embodiments, e) subsequent to d, a desired proton concentration topography that is different than a previously defined proton concentration topography is specified; and f) where necessary, a cell of the plurality of cells is activated, to produce a different proton concentration in the associated volume of the environment, thereby changing the proton concentration topography to be the newly
15 specified proton concentration topography.

In some embodiments, the method further comprises changing (stepwise or continuously) a proton concentration in at least one associated volume as a function of time, thereby changing the proton concentration topography as a function of time.

In some embodiments, the volumes are arranged in one dimension, for example constituting a one-dimensional array of volumes, such as a line, curve or
20 outline of a geometric figure such as a circle.

In some embodiments, the volumes are arranged in two dimensions, for example constituting a two-dimensional array of volumes, such as a hexagonal array where each non-edge volume is surrounded by six equidistant neighboring volumes or
25 a square array where each non-edge volume is surrounded by four neighboring volumes arranged as a cross.

In some embodiments, the volumes are arranged in three dimensions, constituting a three-dimensional array.

In some embodiments, the movement of ions between two the neighboring
30 volumes is inhibited, for example by the interposition of physical barriers, e.g., sheets of impermeable material such as polyethylene or glass or other barriers impermeable to ions between two volumes. Some such embodiments are exceptionally useful when

the method is used for the display of data where it may be advantageous to have a clear differentiation between the volumes.

In some embodiments, the movement of ions between two neighboring volumes is substantially uninhibited, for example the environment is a substantially homogenous (in the absence of different proton concentrations), for example a solution or a gel devoid of an immobilized proton concentration gradient. Some such embodiments are exceptionally useful when the method is used for implementation of isoelectric focusing where there is a need for analyte molecules to travel through the produced proton concentration topography until an isoelectric point is reached.

Devices for producing a proton concentration gradient

Any suitable device may be used to implement the method for producing a proton concentration gradient of the invention. That said, some embodiments of the invention provide a device that may be used to implement a method for producing a proton concentration gradient.

Some embodiments of the invention provide a device for the production of a proton concentration topography in an environment including an electrolyte, comprising: a) a plurality of independently controllable cells, each cell configured to produce a specified proton concentration in an associated volume of an environment including an electrolyte, for example by electrolysis of a component of the environment, substantially independently of the other cells; and b) a container functionally associated with the plurality of cells, the container configured to contain an environment including an electrolyte and configured to allow production of the specified proton concentration by the cell in a volume of the environment contained in the container, associated with the cell. In some embodiments, a plurality of cells is at least 2 cells, in some embodiments at least 5 cells, in some embodiments at least 10 cells, and in some embodiments at least 12 cells.

As noted above, in some embodiments, each volume associated with a cell may be considered as an independently controllable "pH-xel", where a respective cell may be used to produce a specified proton concentration in the associated volume. Such configuration of a device allows a desired proton concentration topography to be produced by the device, including a topography having arbitrary features, by changing the proton concentration in one or more of the associated volumes.

In some embodiments, the device further comprises an environment including an electrolyte contained within the container.

In some embodiments, the device is configured to allow substantially uninhibited movement of ions between two neighboring volumes. Some such
5 embodiments are exceptionally useful when the device is used for implementation of isoelectric focusing where there is a need for analyte molecules to travel through the produced proton concentration topography until an isoelectric point is reached.

In some embodiments, the container has dimensions substantially larger than the dimensions of the volumes associated with the cells. In some such embodiments, a
10 single large container is functionally associated with a plurality of cells, and the volumes of environment associated with the cells are physically continuous and defined by the proton concentration produced therein by an associated cell.

In some embodiments, the plurality of cells is arranged so that an environment held in the container is physically divided into a plurality of discrete neighboring
15 volumes, each such volume being a volume associated with a cell, as described above. In such embodiments, the container may be considered a collection of subcontainers, each such subcontainer associated with a respective cell and in some embodiments at least partially defining the associated volume in which the respective cell produces a specified proton concentration. In some such embodiments, a subcontainer has
20 dimensions of the order of a cell.

In some embodiments, the device further comprises barriers located between neighboring volumes and at least partially defining subcontainers, the barriers configured to inhibit the movement of ions between two neighboring volumes. Some such embodiments are exceptionally useful when the device is used for the display of
25 data where it may be advantageous to have a sharp differentiation between the volumes. In such devices, neighboring volumes are generally close together and the barrier to ion movement is generally thin in relation to the size of the cells, for example, being less than 30%, less than 20% or even less than 10% of the distance between the centers of the two volumes which the barrier separates.

30 In some embodiments, the cells are arranged so that the associated volumes are arranged in one dimension, for example constituting a one-dimensional array of volumes, such as a line, curve or outline of a geometric figure such as a circle.

In some embodiments, the cells are arranged so that the associated volumes are arranged in two dimensions, for example constituting a two-dimensional array of volumes, such as a hexagonal array where each non-edge volume is surrounded by six equidistant neighboring volumes or a square array where each non-edge volume is
5 surrounded by four neighboring volumes arranged as a cross.

In some embodiments, the cells are arranged so that the associated volumes are arranged in three dimensions, constituting a three-dimensional array.

In some embodiments, each cell is configured to change the specified proton concentration in the associated volume, in some embodiments substantially
10 independently of the other cells. In some such embodiments, such configuration allows a desired proton concentration topography to be produced, for example a topography having arbitrary features, by changing the proton concentration in one or more of the associated volumes.

In some embodiments, each cell is configured to change the specified proton
15 concentration in the associated volume as a function of time, in some embodiments substantially independently of other the cells. In some such embodiments, such configuration allows a produced proton concentration topography to be temporally variable.

In some embodiments, a device is configured to allow passage of an
20 individually controllable electrical current through each of the cells when an environment including an electrolyte fills the container. In some such embodiments, such configuration allows a specified proton concentration topography to be produced.

In some embodiments, a device further comprises a controller configured to
25 allow independent variation of the magnitude of an electrical current passing through each of the cells. In some embodiments, the controller is configured to vary the electrical input as a function of time, allowing the proton concentration topography to be changed as a function of time.

In some embodiments, the device further comprises a proton concentration
30 sensor functionally associated with each of the cells, the proton concentration sensor configured to determine the value of a proton concentration in the volume associated with a cell and to report the determined value to a controller; and the controller is configured to change a magnitude of an electrical current passing through a cell in

response to the reported value. In some embodiments, the device comprises a proton concentration sensor is used as a component of a feedback circuit to provide better control of a cell.

In some embodiments, the device further comprises a controller input component functionally associated with the controller, configured to allow a user to input a desired value for each of the cells, the desired value influencing the magnitude of an electrical current passing through the cell.

A number of embodiments of devices for producing a proton concentration gradient are depicted in Figure 1C.

10 Device **10** comprises ten independently controllable cells **12** arranged in a line to constitute a linear area, each cell **12** configured to produce a specified proton concentration in an associated volume of an environment including an electrolyte held in container **14**. The volumes associated with each cell **12** are the volume of environment held in container **14** proximal to that cell **12**. As there are no barriers or other impediments between the associated volumes, device **10** is configured to allow
15 substantially uninhibited movement of ions between neighboring volumes.

Device **10** comprises a controller **16** that is functionally associated with each of cells **12** and is used to control the proton concentration produced in the associated volume of each cell **12** by controlling the magnitude of an electric current passing
20 through each cell **12**. Controller **16** includes a controller input component allowing a user to input a desired proton concentration produced in an associated volume by each cell in order to specify a desired proton concentration topography. Device **10** may be used to produce many different proton concentration topographies, including proton topographies i, ii, iii, iv and v depicted in Figure 1A.

25 Device **18** depicted in Figure 1C is similar to device **10**. However, container **14** is divided into ten subcontainers **14'** by impermeable barriers **20**.

In embodiments where container **14** is filled with a fluid environment including an electrolyte so that the level of fluid is lower than the height of barriers **20**, the environment held in container **14** is divided into a plurality of physically
30 discrete neighboring volumes where ion movement between neighboring volumes is inhibited. In such embodiments, each volume associated with a cell **12** is physically defined by a subcontainer **14'**. In such embodiments, device **18** may be used to

produce many different proton concentration topographies, including proton concentration topography vi depicted in Figure 1A.

In some embodiments, container 14 is filled with a fluid environment including an electrolyte so that the level of fluid is higher than the height of barriers 20. In such embodiments, each volume associated with a cell 12 is only partially physically defined by a subcontainer 14'. In such embodiments, device 18 may be used to produce many different proton concentration topographies, including proton topographies i, ii, iii, iv and v depicted in Figure 1A.

Device 22 depicted in Figure 1C comprises sixteen independently controllable cells 12 arranged in a four cell by four cell square array, each cell 12 configured to produce a specified proton concentration in an associated volume of an environment including an electrolyte held in container 14. The volumes associated with each cell 12 are the volume of environment held in container 14 proximal to that cell 12. As there are no barriers or other impediments between the volumes, device 10 is configured to allow substantially uninhibited movement of ions between neighboring volumes. Device 22 may be used to produce many different proton concentration topographies, including proton concentration topography vii depicted in Figure 1B.

Method for producing a specified proton concentration in an environment

Implementation of embodiments of the invention for producing a proton concentration topography as described above are contingent on producing a specified proton concentration in an environment, for example in a volume of an environment associated with a cell as described above.

Any suitable method for producing a specified proton concentration in an environment may be used. That said, some embodiments of the invention provide a method for producing a specified proton concentration in an environment including an electrolyte, comprising: a) providing an environment including an electrolyte; b) contacting a working electrode and a counter electrode with the environment so that: a first side of the working electrode faces the counter electrode to define a electrolysis volume of the environment between the working electrode and the counter electrode, and a second side of the working electrode faces a second volume of the environment; c) specifying a desired proton concentration; d) passing a current between the working electrode and the counter electrode so as to electrolyze components of the

environment to generate electrolysis products in the electrolysis volume; and e) transferring at least some electrolysis products to the second volume, thereby producing a proton concentration in the second volume of the environment, wherein the current is such that the proton concentration produced in the second volume is the specified proton concentration.

In some embodiments, the working electrode is permeable to the passage of the electrolysis products therethrough (e.g., is made of mesh) and the transferring of electrolysis products includes allowing the electrolysis products generated in the electrolysis volume to pass through the working electrode into the second volume, thereby producing the proton concentration in the second volume.

In some embodiments, the working electrode is an anode and the counter electrode is a cathode.

In some embodiments, the working electrode is a cathode and the counter electrode is an anode.

In some embodiments the method further comprises: f) monitoring (continuously or periodically) the proton concentration produced in the second volume of the environment; and g) if necessary, adjusting the current passing between the working electrode and the counter electrode so as to maintain the proton concentration produced in the second volume as the specified proton concentration.

In some embodiments, the method further comprises: subsequent to d, specifying a desired proton concentration different than a previously specified proton concentration; and passing a current between the working electrode and the counter electrode, thereby producing a proton concentration in the second volume of the environment, wherein the current is such that the proton concentration produced in the second volume is the different specified proton concentration.

In some embodiments, the method further comprises: changing (stepwise or continuously) the current as a function time, thereby changing the proton concentration produced in the second volume as a function of time.

30 Device for producing a specified proton concentration in an environment

Any suitable device for producing a specified proton concentration in an environment may be used in implementing the teachings of the invention.

That said, some embodiments provide a device that may be used to implement a method for producing a specified proton concentration in an environment including an electrolyte, comprising: a) a working electrode; and b) a counter electrode, the working electrode and the counter electrode arranged so that: a first side of the working electrode faces the counter electrode to define a electrolysis volume between the working electrode and the counter electrode, and a second side of the working electrode faces a second volume of a container, the container configured to contain an environment including an electrolyte, wherein the electrolysis volume is in fluid communication with the second volume of the container.

In some embodiments, the working electrode is permeable to the passage of electrolysis products therethrough (e.g., is made of mesh) to allow electrolysis products generated in the electrolysis volume to pass through the working electrode into the second volume.

In some embodiments, the device further comprises an environment including an electrolyte contained within the container, filling the electrolysis volume and contacting the working electrode and the counter electrode.

In some embodiments, the container has dimensions of the order of the counter electrode and of the second volume, and the container is at least partially physically defined by a barrier impermeable to the passage of ions.

In some embodiments, the container has dimensions substantially larger than the dimensions of the second volume.

In some embodiments, the device is configured to allow establishment of an electrical circuit between the working electrode and the counter electrode when an environment including an electrolyte fills the container and the electrolysis volume.

In some embodiments, the device further comprises a controller configured to allow variation of the magnitude of an electrical current passing through an established electrical circuit.

In some embodiments, the device further comprises a proton concentration sensor functionally associated with the cell and with the controller, the proton concentration sensor configured to determine the value of a proton concentration in the second volume and to report the value of the proton concentration to the controller; and the controller is further configured to change a magnitude of an electrical current passing through an established electrical circuit in response to the

reported value. In some embodiments, comprises a proton concentration sensor is used as a component of a feedback circuit to provide better control of a cell.

In some embodiments, the device further comprises a controller input component functionally associated with the controller, configured to allow a user to
5 input a desired value that influences the magnitude of an electrical current passing through an established electrical circuit.

In some embodiments, the controller is configured to vary the electrical current passing through an established electrical circuit as a function of time, allowing
10 a proton concentration generated in the second volume to be changed as a function of time.

In Figure 2A, a device for producing a specified proton concentration in an environment, cell 12 is schematically depicted in side cross-section. Cell 12 comprises a counter electrode 24, a working electrode 26 (a mesh permeable to the passage of ions), an electrolysis volume 28 (the volume between working electrode 26 and
15 counter electrode 24), a second volume 30 on the opposite side of working electrode 26 and a proton concentration sensor 32 in second volume 30, all contained within the volume defined by container 14. Electrodes 24 and 26 are functionally associated with controller 16, which is configured to control the magnitude of a current passing between electrodes 24 and 26 when an environment including an electrolyte is
20 contained within container 14 and in contact with electrodes 24 and 26.

For use, an environment including an electrolyte is added to container 14 filling electrolysis volume 28 and second volume 30 and establishing an electrical circuit including electrodes 24 and 26. Controller 16 passes an electrical current through the established circuit between electrodes 24 and 26. Electrolysis occurs in
25 electrolysis volume 28, electrolyzing water to generate electrolysis products such as protons and hydroxyl anions. The protons migrate to the cathode while the hydroxyl anions migrate to the anode, changing the proton concentration in the vicinity of the electrodes.

Ions in the vicinity of working electrode 26 pass through working electrode
30 into second volume 30, changing the proton concentration in second volume 30 to be substantially equal to that near working electrode 26.

Proton concentration sensor 32 determines the value of a proton concentration in second volume 30 and reports the value of the proton concentration to controller 16

which then, if necessary, changes the magnitude of the electrical current in response to the reported value in order to produce a desired proton concentration in second volume 30, as input to controller 16 by a user through the controller input component of controller 16.

5 In Figure 2B is shown a graph qualitatively depicting the concentration of protons and hydroxyl anions in device 22 of Figure 2A when activated so that working electrode 26 is an anode and counter electrode 24 is a cathode. It is seen that the proton concentration monotonously decreases through electrolysis volume 28 from a maximum near counter electrode 24. In the proximity of working electrode 26
10 as well as in second volume 30 there is a high concentration of hydroxyl anions and consequently a low concentration of protons. It is seen that the concentration of hydroxyl anions in all of second volume 30 is the same and substantially the same as the concentration near working electrode 26.

15 Methods and devices for Isoelectric Focusing

As discussed above, isoelectric focusing is based on providing a suitable proton concentration topography, for example, a topography where the concentration of protons changes monotonously in a given direction, and application of a potential difference parallel to the direction. In the art, isoelectric focusing is performed in
20 proton concentration gradients immobilized in gels.

The teachings of the invention may be applied to perform isoelectric focusing, where the proton concentration topography is not-immobilized.

Some embodiments of the invention provide a method of analyzing an analyte using isoelectric focusing, comprising: a) placing an analyte suitable for analysis by
25 isoelectric focusing in an environment including an electrolyte; b) producing a non-immobilized proton concentration topography in the environment; c) applying an electric potential difference to the environment; and d) observing locations of components of the analyte in the environment in relation to the proton concentration topography and the electric potential difference, thereby analyzing the analyte using
30 isoelectric focusing.

Observing the locations of the components is by any suitable method and generally depends on the nature of the analytes. For example, in some embodiments,

fluorescent analytes (e.g., proteins) are observed with the help of a fluorescence detector.

In some embodiments, the environment is a fluid. This is in contrast to known methods of isoelectric focusing where the environment in which the proton concentration topography needed for isoelectric focusing is a gel. The use of a fluid
5 allows for quicker isoelectric focusing as the components of the analytes migrate to the isoelectric point more quickly, is cheaper as no expensive and sensitive gels need to be manipulated, and allows high-throughput analysis as a single device may be used to serially analyze analytes automatically: after analysis of an analyte is
10 completed, the fluid is drained, the device washed and fresh fluid introduced.

In some embodiments, the proton concentration topography is mutable. In some embodiments, the method further comprises: e) subsequent to d, changing the mutable proton concentration topography to a second non-immobilized proton concentration topography; and f) observing the location of components of the analyte
15 in the environment in relation to the second proton concentration topography and the electric potential. Such embodiments allow performance of multiple analyses of the same sample. For example, a first proton concentration topography covering a broad range of proton concentrations is used to provide a rough indication of the isoelectric points of the components of the analyte (i.e., at "low resolution"). Subsequent proton
20 concentration topographies are produced, each such topography including a limited range of proton concentrations spanning the proton concentrations necessary to determine the isoelectric point of a specific component of the analyte (i.e., at "high resolution"). In such a way, the isoelectric point of each component of an analyte may be determined with great accuracy.

25 In some embodiments, the method further comprises: subsequent to d, while observing, intermittently or continuously, locations of components of the analyte in the environment, changing the proton concentration topography as a function of time. Such embodiments are useful for "scanning" an unknown analyte to determine a limited range of isoelectric points before performing a more exacting analysis.

30 In some embodiments, devices for isoelectric focusing according to the invention are devices for producing a proton concentration topography, for example such as described above, but provided with an anode and a cathode for applying the isoelectric focusing field. When necessary, ion concentrations and the like may be

determined using commercially available components, for example based on ion sensitive field-effect transistors technology.

As noted above, some embodiments of the invention are directed to methods and devices for generating a proton concentration topography for use in isoelectric focusing and related analyte separation methods.

An embodiment of a device configured producing a proton concentration topography and useful for isoelectric focusing in accordance with the teachings of the invention, device **36**, is depicted in Figures 3A (perspective), 3B (side view) and 3C (top view).

Casing **34**, substantially a non-conductive rectangular box of transparent polycarbonate with an open top, about 5 cm long, 0.5 cm wide, 0.5 cm deep contains other components of device **36**. The volume defined by casing **34** is considered to be a container **14**.

On one side of casing **34** is found a substantially standard electrophoresis assembly comprising an isoelectric focusing anode **38**, an isoelectric focusing cathode **40** and an electrophoresis gel **42** (e.g., neutral uncharged polyacrylamide hydrogel available from Bio-Rad Haifa, Ltd., Haifa, Israel). By functionally associating anode **38** and cathode **40** with a standard electrophoresis power source, electrophoresis may be performed in the usual way in gel **42**.

One face of gel **42** contacts a wall of casing **34**. Contacting the opposing face of gel **42** is a membrane **44** (e.g., a hydrophilic polyvinylidene fluoride (PVDF) membrane with 5 micrometer pores available, for example, as Durapore (SVLP04700) from Millipore, Inc. Billerica, MA, USA) that physically supports gel **42** and allows substantially free passage of ions and water molecules between gel **42** and the rest of the volume of container **14**.

Container **14** contains components of an array of a plurality (ten) independently controllable cells, similar to cell **12** depicted in Figure 2A. Each cell of the array of cells is configured to produce a specified proton concentration in an associated volume of gel **42**. Taken collectively, cells of the array of cells are configured for producing a one-dimensional (linear) proton concentration topography in gel **42** in accordance with aspects of the invention.

The array of cells includes a single counter electrode **24** (platinum sheet) opposing ten individually controllable working electrodes **26a-26j** (platinum mesh,

made of 0.1 mm thick wires with 0.1 mm gaps), each working electrode **26** separated from neighboring working electrodes **26** by an electrode separator **46a - 46i** (0.1 mm glass walls). Working electrodes **26a-26j** are placed about 0.5 mm from membrane **44** and about 2 mm from counter electrode **24** by.

5 The volume defined between working electrodes **26** and counter electrode **24** is an electrolysis volume **28**.

 The volume defined by a working electrode **26**, one or two bordering electrode separators **46** and membrane **44** is a proton reservoir volume **48a - 48j**, on the bottom of which is embedded a proton concentration sensor **32a-32j** (e.g., Orion 9863BN,
10 Thermo Fisher Scientific Inc., Waltham, MA, USA) and a magnetic stirrer **50a - 50j**.

 For use, electrolysis volume **28** and proton reservoir volumes **48a-48j** are filled with an electrolyte solution (e.g., 0.1 M Na₂SO₄ in water).

 Isoelectric focusing anode **38**, isoelectric focusing cathode **40**, counter electrode **24**, working electrodes **26**, proton concentration sensors **32** and stirrers **50**
15 are all functionally associated with a controller **16** (e.g., an appropriately configured microprocessor or digital computer with necessary peripheral accessories).

 Stirrers **50** and proton concentration sensors **32** are activated.

 Controller **16** activates each cell so that a selected current, typically between 0 and about 1mA cm⁻² (depending on the desired proton concentration) is independently
20 established between counter electrode **24** and each working electrode **26a-26j** so that a voltage of between 0 and about 5V exists between counter electrode **24** and each working electrode **26a-26j**.

 As the system stabilizes, a proton concentration gradient (substantially as depicted in Figure 2B) is generated in the environment including an electrolyte held in
25 electrolysis volume **28** between counter electrode **24** and each working electrodes **26a - 26j**. As discussed with reference to Figure 2B, in each proton reservoir volume **48a-48j**, a single stable and uniform proton concentration is maintained due to the small volume of a proton reservoir volume **48** as well as due to the action of stirrers **50**. The proton concentration in each proton reservoir volume **48** influences the proton
30 concentration in gel **42** through membrane **44** so that the proton concentration in a given proton reservoir volume **48** is the same in a volume of gel **42** immediately adjacent to that proton reservoir volume **48**.

With reference to proton concentration sensors **32**, the current passing between counter electrode **24** and each working electrode **26a-26j** is changed until a desired proton concentration (as specified by controller **16**) is produced and detected in an associated proton reservoir volume **48**. As the current passing between counter electrode **24** and each working electrode **26a-26j** is independently controllable, the proton concentration in each proton reservoir volume **48** and consequently in the adjacent volume of gel **42** is separately controllable. In such a way, a desired specified proton concentration topography is produced in gel **42**, where each cell produces a specified proton concentration in a volume of gel **42** associated with that cell.

A mixture of one or more analytes for separation by isoelectric focusing is loaded onto gel **42** and a potential (e.g., 700 V) is supplied between isoelectric focusing anode **38** and isoelectric focusing cathode **40**. The proton concentration topography inside gel **42** causes separation of the individual analytes in the mixture according to the isoelectric points. The locations of the individual analytes are observed and analyzed in the usual way. Once the mixture of analytes has been separated and analyzed at a first proton concentration topography, the potential on working electrodes **26** is optionally changed to generate a different proton concentration topography in order to have a different isoelectric separation which is also observed and analyzed in the usual way.

For example, in an embodiment a first proton concentration topography is specified to have a proton concentration having pH 5.0 in the volume of gel **42** associated with working electrode **26a**, the proton concentration decreasing monotonously and linearly to a proton concentration having a pH 8.0 in the volume of gel **42** associated with working electrode **26j**, while a second proton concentration topography is specified to have a proton concentration having pH 5.2 in the volume of gel **42** associated with working electrode **26a**, the proton concentration decreasing monotonously and linearly to a proton concentration having a pH 5.9 in the volume of gel **42** associated with working electrode **26j**.

For example, in an embodiment a first proton concentration topography is specified to have a proton concentration having pH 5.0 in the volume of gel **42** associated with working electrode **26a**, the proton concentration decreasing monotonously and linearly to a proton concentration having a pH 6.0 in the volume of gel **42** associated with working electrode **26j**, while a second proton concentration

topography is specified to have a proton concentration having pH 5.8 in the volume of gel 42 associated with working electrode 26a, the proton concentration decreasing monotonously and linearly to a proton concentration having a pH 7.0 in the volume of gel 42 associated with working electrode 26j.

5 In the specific examples described hereinabove, in the direction through gel 42 from proximity with working electrode 26a to proximity with working electrode 26j, the proton concentration monotonously decreases. As is clear to one skilled in the art, the change in proton concentration in a direction through gel 42 may be substantially any desired function, monotonous or not.

10 An additional embodiment of a device configured for producing a proton concentration topography and useful for isoelectric focusing in accordance with the teachings of the invention, a device 52, is depicted in Figures 4A (perspective view), 4B (side view) and 4C (top view).

Device 52 substantially resembles device 36 but includes a number of notable differences. One difference is that there is not one counter electrode 24 that functions opposite a plurality of working electrodes 26a-26j but rather a plurality of independent counter electrodes 24a-24j, each functionally associated with a respective working electrode 26a-26j. An additional difference is that electrode separators 46a-46i separate neighboring counter electrodes 24a-24j as well as neighboring working electrodes 26a-26j, thereby defining a plurality of physically discrete electrolysis volumes 28a-28j. Additionally, proton concentration sensors 32 are embedded inside a gel 42 on a wall of a casing 34 opposite a respective counter electrode 24 so as to measure the actual proton concentration of a volume associated with a working electrode 26 inside gel 42. Further, device 52 is substantially devoid of proton reservoir volumes 48. Rather, the distance between working electrodes 26 and a membrane 44 is very small, approximately only 0.1 mm.

An additional embodiment of a device configured for producing a proton concentration topography and useful for isoelectric focusing in accordance with the teachings of the invention, a device 54, is depicted in Figures 5A (perspective view), 5B (side view) and 5C (top view).

Device 54 substantially resembles devices 36 and 52 but includes a number of notable differences, including that device 54 is configured so that proton concentration sensors 32 are isolated from the influence of the electric field generated

by isoelectric focusing anode 38 and cathode 40. Each proton reservoir volume 48 is divided into two parts, as seen in Figure 5B, a first part 48' (in Figure 5B, 48a' is depicted) and a second part 48'' (in Figure 5B, 48a'' is depicted).

5 A first part of a proton reservoir volume 48, such as 48a', is defined by a working electrode 26, one or two bordering electrode separators 46 and membrane 44 so that protons and water molecules can pass substantially uninhibited between first part 48' and gel 42.

10 A second part of a proton reservoir volume 48, such as 48a'', is defined by a working electrode 26 and one or two bordering electrode separators 46. Second part 48'' is separated from first part 48' and from gel 42 by an insulating partition 56, for example of polycarbonate, so that movement of protons between second part 48'' and gel 42 is inhibited. Proton concentration sensors 32 (in Figure 5B, 32a is depicted) are contained within second part 48'' of a volume 48. In such a way, proton concentration sensors 32 are isolated from the electric field between isoelectric focusing anode 38 and cathode 40.

An additional embodiment of a device configured for producing a proton concentration topography and useful for isoelectric focusing in accordance with the teachings of the invention, device 58, is depicted in Figures 6A (perspective view) and 6B (side view).

20 Device 58 substantially resembles devices 36, 52 and 54 but includes a number of notable differences. Like in device 36, device 58 includes proton reservoir volume 48a - 48j, defined by a working electrode 26, one or two bordering electrode separators 46 and a proton-permeable membrane 44a intimately associated with gel 42. Like in device 54, proton concentration sensors 32 are positioned on a wall of a casing 34 opposite a counter electrode 24, separated from direct contact with a gel 42 by a proton-permeable membrane 44b. However, unlike in device 54, in device 58 proton concentration sensors 32 are not embedded in gel 42 but rather contact a surface thereof.

30 An additional embodiment of a device configured for producing a proton concentration topography and useful for isoelectric focusing in accordance with the teachings of the invention, device 66, is depicted in Figures 9A (perspective view) and 9B (top detailed view). Device 66 substantially resembles devices 36, 52, 54 and 58 but includes a number of notable differences.

Device 66 includes an array of five independently controllable cells 12a-12e substantially similar to cell 12 depicted in Figure 2A. Each cell of the array of cells is configured to produce a specified proton concentration in an associated volume of an environment including an electrolyte held in proton concentration topography channel 72. Taken collectively, cells 12 of the array of cells are configured for producing a one-dimensional (linear) proton concentration topography in channel 72.

Device 66 is provided with a large anode bath 68 in which isoelectric focusing anode 38 is immersed and a large cathode bath 70 in which isoelectric focusing cathode 40 is immersed.

In device 66, components of each cell 12 are isolated from proton concentration topography channel 72 in separate volumes of container 14 to protect the components from damage from the electric field generated between anode 38 and cathode 40. Counter electrode 24 and working electrode 26 are isolated in a volume (which also includes an electrolysis volume 28 and a proton reservoir volume 48), the volume in fluid communication with proton concentration topography channel 72 through a narrow conduit that constitutes a portion of a respective proton reservoir volume 48. The volume of an environment including an electrolyte that is found in proton concentration topography channel 72 in proximity to the opening of each conduit together with proton reservoir volume 48 comprises the volume associated with each cell 12 in which a specified proton concentration is produced. In proton concentration topography channel 72, between any two such volumes are found interface volumes having a proton concentration (and in some cases, a proton concentration gradient) related to the proton concentrations of the two neighboring volumes defining the interface volume.

Each proton concentration sensor 32 is isolated in a respective proton concentration sensor volume 74 from proton concentration topography channel 72 in fluid communication with proton concentration topography channel 72 through a narrow conduit. In some embodiments (not depicted) pumps (e.g., peristaltic pumps) or other suitable device provide fluid communication between a proton concentration sensor volume 74 and a respective proton reservoir volume 48 to ensure that the proper proton concentration is measured.

In devices 36, 52, 54 and 58, the environment including an electrolyte in which a specified proton concentration topography is produced comprises the

electrolyte solution and gel 42. In devices 66, the environment including an electrolyte in which a specified proton concentration topography is produced comprises the electrolyte solution held in proton concentration topography channel 72.

5 In devices 36, 52, 54, 58 and 66, the container configured to contain the environment including the electrolyte comprises container 14, including the portion in which a gel 42 is held or the proton concentration topography channel 72 of device 66.

10 In devices 36, 52, 54 and 58, the individual independently controllable cells configured to produce a specified proton concentration in an associated volume of an environment including an electrolyte comprise counter electrode 24, electrolysis volume 28, a working electrode 26, a proton concentration sensor 32 and for devices 36, 54, 58 and 66, a proton reservoir volume 48.

15 In device 36, the electrolysis volumes of each cell are not physically separated and there is a single counter electrode 24 for all working electrodes 26a-26j. However, in embodiments where a potential is applied between an isoelectric focusing anode 38 and an isoelectric focusing cathode 40, it is often advantageous that each working electrode 26 is provided with a dedicated counter electrode 24 to reduce interference between neighboring cells. Consequently, in devices 36, 52, 54, 58 and 20 66, each cell includes an electrolysis volume 28 between a working electrode 26 and a respective counter electrode 24.

In devices 36, 54 and 58, the volume of environment associated with a cell in which a specified proton concentration is produced includes a proton reservoir volume 48 as well as the volumes of membrane(s) 44 and gel 42 located proximally to a 25 respective proton reservoir volume 48. In devices 52, the volume of environment associated with a cell in which a specified proton concentration is produced includes the volumes of membrane 44 and gel 42 located proximally to a respective working electrode 26.

30 In devices 36, 52, 54, 58 and 66, proton concentration sensors 32 measure proton concentrations produced by a cell (e.g., 12) and report the measured concentration to controller 16. This allows monitoring of the actually produced proton concentrations and, if necessary, adjustment of the current passing between a working

electrode 26 and a counter electrode 24 to maintain the actually produced proton concentration as a specified proton concentration.

As described above, when a device 36, 52, 54, 58 and 66 is operating to produce a proton concentration topography, gel 42 or environment held in channel 72 is divided into a plurality of discrete volumes characterized by a specified proton concentration, each volume associated with and in proximity to a specific working electrode 26 and in the case of devices 36, 54, 58 and 66 a respective proton reservoir volume 48. In gel 42 and in channel 72, between any two such associated volumes (and close to electrode separators 46) are interface volumes having a proton concentration (and in some cases, a proton concentration gradient) related to the proton concentrations of the two neighboring volumes defining the interface volume.

In some embodiments, a device of the invention such as device 36, 52, 54, 58 or 66 is configured so that a produced proton concentration topography in a gel 42 or proton concentration topography channel 72 is mutable and a proton concentration topography may be changed as desired and/or varied with time.

In some such embodiments, a controller 16 is provided with a user interface that allows a user to provide instructions specifying a desired proton concentration produced by each cell or to specify a desired proton concentration topography, as needed. Upon receipt of user instructions, controller 16 changes (or maintains) the current passing between one or more counter electrodes 24 and respective working electrodes 26 so as to produce the desired proton concentration topography.

In some such embodiments, controller 16 is provided with a timer and instructions as how to change a produced proton concentration topography as a function of time. With reference to the timer, controller 16 changes (or maintains) the current passing between one or more counter electrodes 24 and respective working electrodes 26 in accordance with the instructions so as to change the produced proton concentration topography as a function of time. The change in current may be such that the change in proton concentration produced by a cell changes in a step-wise fashion (that is to say, is allowed to stabilize at a certain value and is maintained at that value for some time) or continuously.

In some embodiments, such as device 36, each proton reservoir volume 48 is provided with a dedicated stirrer 50. In some embodiments, a proton reservoir volume

is devoid of an actual stirrer and a uniform proton concentration is achieved by diffusion of protons inside the proton reservoir volume.

In some embodiments operation of a device such as a device 36, 52, 54, 58 or 66 may lead to the generation of heat, especially when a current passes between isoelectric focusing anode 38 and isoelectric focusing cathode 40. In some such embodiments, a device is provided with a cooling system, for instance comprising components to cool the environment including an electrolyte. In a typical example, a device such as device 66 depicted in Figures 9 is provided with cooling elements in the walls of anode bath 68 and cathode bath 70.

In the embodiments discussed above, isoelectric focusing is performed in a portion of the environment that is gel 42 or in channel 72 in which a proton concentration topography is produced that is non-immobilized and is mutable. Some advantages include the ability to use cheaper gels with greater reproducibility and the possibility, discussed herein, to analyze the same sample of analyte using a number of different proton concentration topographies.

An embodiment demonstrating the utility of a mutable proton concentration gradient when performing isoelectric focusing is discussed with reference to Figures 10A-10F. In the embodiment, it is desired to resolve two proteins of interest having a similar electrophoretic mobilities but different isoelectric points (e.g., at pH 5.5 and at pH 6.5), the two proteins in a mixture together with three other proteins having different electrophoretic mobilities and unknown isoelectric points. Each of Figures 10A-10F schematically depicts the location of the five proteins of the mixture (each depicted as a horizontal strip) in gel 42, a standard electrophoresis / isoelectric focusing gel, in which a proton concentration topography is produced and across which an electrical field is applied between isoelectric focusing anode 38 and isoelectric focusing cathode 40. A characteristic of the embodiment is that electrophoretic separation and isoelectric resolution are performed on parallel axes, and not perpendicular axes as known in the art.

A uniform proton concentration (pH 7) is produced throughout gel 42 and the mixture of proteins is loaded onto gel 42 in the usual way. A potential is applied between anode 38 and cathode 40.

In Figure 10A, the individual proteins move at different rates move as a result of electrophoresis.

In Figure 10B, the individual proteins have reached the maximal electrophoretic resolution with the "fastest" protein proximal to anode 38. It is seen that the two proteins of interest are close together.

In Figure 10C, a complex proton concentration topography is produced to further resolve the proteins of interest. In a central region 76, the volume of gel 42 in which the two proteins of interest are found, the proton concentration monotonously decreases from pH 2 (on the side of anode 38) to pH 10 (on the side of cathode 40). From the end of central region 76 having pH 2 towards cathode 40, a cathode region 78 (a volume of gel 42 which includes two "unwanted" proteins) the proton concentration decreases monotonously from pH 2 to pH 10 proximal to cathode 40. From the end of central region 76 having pH 10 towards anode 38, an anode region 80 (a volume of gel 42 which includes an "unwanted" protein) the proton concentration increases monotonously from pH 10 to pH 2 proximal to anode 38.

In Figure 10D, the three "unwanted" proteins in cathode region 78 and anode region 80 move each to a respective isoelectric point near the edges of gel 42 while the two proteins of interest in central region 76 are increasingly spatially resolved due to isoelectric focusing resulting from the proton concentration topography described with reference to Figure 10C and the potential applied between anode 38 and cathode 40.

In Figures 10E, central region 76 is lengthened, increasing the spatial resolution of the two proteins of interest. Cathode region 78 and Anode region 80 are made smaller, forcing the three "unwanted" proteins closer together,

In Figure 10F, the two proteins of interest in central region 76 are spatially well-resolved.

Thus, using a mutable proton concentration topography, the present invention provides a method of analyzing an analyte using isoelectric focusing, as described above, where the second non-immobilized proton concentration topography is chosen so that components of interest are spatially resolved to a greater extent than in the preceding non-immobilized proton concentration topography.

In some embodiments of the invention, isoelectric focusing is performed in an environment that is a fluid such as a liquid, e.g., an electrolyte solution, for example in channel 72 of device 66 or in some such environments gel 42 is removed and replaced with electrolyte solution. Some advantages in performing isoelectric

focusing in a liquid is lower price, simpler replacement of the environment between analyses and no sieving effects that occur when large analyte molecules pass through channels inside gels. As discussed above, the use of a fluid environment also allows simple implementation of preparatory methods based on separation methods such as isoelectric focusing.

In the embodiments discussed above, the movement of ions between two neighboring volumes of the environment in gel 42 is substantially uninhibited, a configuration that is suitable for many uses, for example isoelectric focusing.

In some embodiments, the movement of ions between two neighboring volumes is inhibited. For example, one such embodiment where ion movement between neighboring volumes is substantially inhibited is similar to device 36 depicted in Figures 3 where gel 42 is replaced with an insulating glass plate. In such an embodiment, the volume of the environment associated with an individual cell in which a specified proton concentration is produced includes only a respective proton reservoir volume 48. Such embodiments are useful, for example for the display of data.

For use, proton reservoir volumes 48 and electrolysis volume 28 are filled with an environment including an electrolyte and a pH sensitive indicator having an appearance that is dependent on the proton concentration in the environment, e.g. Yamada Universal pH indicator (see for example, Foster SF and Grunfest in *J.Chem.Educ.* 1937, 14, 274). The individual cells are activated to produce specified proton concentrations in the respective proton reservoir volume 48. The indicator in proton reservoir volumes 48 adopts a color that is dependent on the produced proton concentration. The proton concentration in each proton reservoir volumes 48 is specified so that when the collective appearance of proton reservoir volumes 48 (that is of the produced proton concentration topography as made apparent by the pH indicator in the environment) constitutes a display of data for example an image.

As is clear to one skilled in the art, the display of data using a device similar to device 36 as described herein above having a one-dimensional array of cells producing a one-dimensional proton concentration topography is limited. Analogous devices having a two-dimensional array of cells to produce a two-dimensional proton concentration topography have greater utility, especially for the display of actual images.

Although an embodiment of the method and the device for displaying data were described where the movement of ions between two neighboring volumes is inhibited, in some embodiments for the display of data movement of ions between two neighboring volumes is substantially uninhibited.

5 Embodiments of the present invention are useful in fields other than isoelectric focusing and display of data, for example in microfluidics and lab-on-chip applications.

 The teachings of the present invention may be implemented by a person having ordinary skill in the art upon perusal of the specification and figures using
10 usual techniques and methods, for example as known in the field of microelectronics and microfluidics.

EXPERIMENTAL

Device for producing a specified proton concentration

15 An embodiment of a device for the production of a proton concentration in a liquid environment including an electrolyte, device **60** was made and used in accordance with the teachings of the invention to produce a specified proton concentration. Device **60** is schematically depicted in Figure 7A in top view.

 Casing **34** of device **60** is a block of polymethyl(methacrylate) (Perspex®) 4
20 cm long (y dimension), 3 cm wide (x dimension) and 2 cm high (z dimension) in which a container **14** was hollowed to accommodate a cell **12** for producing a specified proton concentration in an environment including an electrolyte, cell **12** being 1 cm long (y dimension), 0.6 cm wide (x dimension) and 1 cm deep (z dimension). Counter electrode **24** of 0.1 mm thick platinum mesh was placed along a
25 wall of cell **12**. Working electrode **26** was placed inside container **14**, in parallel to and spaced 2mm from counter electrode **24**. Proton concentration sensor **32** (Orion 9863BN, Thermo Fisher Scientific Inc., Waltham, MA, USA) was placed on the wall of cell **12** opposite counter electrode **24**, inside volume **30**.

 Container **14** was filled with an electrolyte solution of 0.1 M Na₂SO₄ in water.
30 Proton concentration sensor **32** was connected to a suitable display device to indicate what proton concentration was measured by that sensor in volume **30**.

 Device **60** was used produce a specified proton concentration in an environment held in volume **30**. Counter electrode **24** and working electrode **26** were

functionally associated with a variable power supply to establish an electrical circuit. The variable power supply was used to pass a current of between about 0 and about 1 mA cm^{-2} at a potential of between about 0 and about 5V through the electrical circuit including the electrodes. The current passing through the circuit led to hydrolysis of water and the generation of protons and hydroxyl anions in the volume of electrolysis chamber **28**. The concentration of protons increased in proximity of the cathode while the concentration of protons decreased in proximity of the anode. Since working electrode **26** was made of mesh and therefore permeable to ions, generated ions from the vicinity of a working electrode **26** passed through working electrode **26** into the electrolyte solution held in volume **30**.

The magnitude of the current passing through the circuit was adjusted with reference to the readings of proton concentration sensor **32** until a proton concentration corresponding to a pH of 4.7 was produced in the electrolyte solution held in volume **30**, see Figure 8A.

The magnitude of the current passing through the circuit was subsequently adjusted with reference to the readings of proton concentration sensor **32** until a proton concentration corresponding to a pH of 9 was produced in the electrolyte solution held in volume **30**, see Figure 8B.

Device for producing a specified proton concentration topography

An embodiment of a device for the production of a proton concentration topography in a liquid environment, device **62** was made and used in accordance with the teachings of the invention to produce a specified proton concentration topography. Device **62** is schematically depicted in Figure 7B in top view.

Casing **34** of device **60** is a block of polymethyl(methacrylate) (Perspex®) 4 cm long (y dimension), 3 cm wide (x dimension) and 2 cm high (z dimension) in which a container **14** was hollowed to accommodate two cells **12a** and **12b**, each for producing a specified proton concentration in an environment including an electrolyte, each cell **12a** or **12b** being 1 cm long (y dimension), 0.6 cm wide (x dimension) and 1 cm deep (z dimension). Separating the hollows of container **14** corresponding to each cell **12a** and **12b** is a 0.2 cm wide (x dimension) impermeable wall **64**. Counter electrodes **24a** and **24b** of 0.1 mm thick platinum mesh were placed along a wall of cell **12a** and **12b** respectively. Working electrodes **26a** and **26b** were placed inside

container **14**, in parallel to and spaced 2mm from counter electrodes **24a** and **24b**. proton concentration sensors **32a** and **32b** (Orion 9863BN, Thermo Fisher Scientific Inc., Waltham, MA, USA) were placed on the walls of cells **12a** and **12b** opposite counter electrodes **24a** and **24b**, inside volumes **30a** and **30b**.

5 Container **14** was filled with an electrolyte solution of 0.1 M Na₂SO₄ in water. Each proton concentration sensor **32a** and **32b** was connected to a suitable display device to indicate what pH was measured by that sensor in a corresponding volume **30a** or **30b**.

10 Device **62** was used to produce a specified proton concentration topography in the electrolyte solution in a portion of container **14** including volume **30a**, **30b** and the interface volume **74** there between.

Two electrical circuits were established, each circuit including an electrode pair **24a/26a** or **24b/26b** and a separate independent variable power supply. Each variable power supply was used to independently pass a current of between about 0 and about 1mA cm⁻² at a potential of between about 0 and about 5V through a
15 respective electrical circuit. The current passing through the circuit led to hydrolysis of water and the generation of protons and hydroxyl anions in the volume of electrolyte chamber **28a** or **28b**. The concentration of protons increased in proximity of the cathode while the concentration of protons decreased in proximity of the anode.
20 Since working electrodes **26a** and **26b** were of mesh and therefore permeable to ions, generated ions passed from the vicinity of a working electrode **26** through the working electrodes **26** into the electrolyte solution held in a respective associated volume **30a** or **30b**.

25 The current applied between counter electrode **24a** and working electrode **26a** was adjusted with reference to the readings of proton concentration sensor **32a** until a proton concentration corresponding to a pH of 5.2 was measured in the electrolyte solution held in volume **30a** associated with working electrode **26a** while the current applied between counter electrode **24b** and working electrode **26b** was adjusted with reference to the readings of proton concentration sensor **32b** until a proton
30 concentration corresponding to a pH of 9 was measured in the electrolytic solution held in volume **30b** associated with working electrode **26b**, see Figure 8C.

2008293381 12 Jun 2012

It is appreciated that certain features of the invention, which are, for clarity, described in the context of separate embodiments, may also be provided in combination in a single embodiment. Conversely, various features of the invention, which are, for brevity, described in the context of a single embodiment, may also be provided separately or in any suitable subcombination or as suitable in any other described embodiment of the invention. Certain features described in the context of various embodiments are not to be considered essential features of those embodiments, unless the embodiment is inoperative without those elements.

Although the invention has been described in conjunction with specific embodiments thereof, it is evident that many alternatives, modifications and variations will be apparent to those skilled in the art. Accordingly, it is intended to embrace all such alternatives, modifications and variations that fall within the spirit and broad scope of the appended claims.

Citation or identification of any reference in this application shall not be construed as an admission that such reference is available as prior art to the invention.

Section headings are used herein to ease understanding of the specification and should not be construed as necessarily limiting.

The term “comprise” and variants of the term such as “comprises” or “comprising” are used herein to denote the inclusion of a stated integer or stated integers but not to exclude any other integer or any other integers, unless in the context or usage an exclusive interpretation of the term is required.

Any reference to publications cited in this specification is not an admission that the disclosures constitute common general knowledge in Australia.

2008293381 12 Jun 2012

CLAIMS:

1. A method for producing a specified proton concentration in an environment including an electrolyte, comprising:
 - a) providing an environment including an electrolyte held in a proton concentration topography channel;
 - b) contacting a plurality of working electrodes and at least one counter electrode with said environment so that:
 - a first side of said plurality of working electrodes faces said at least one counter electrode to define an electrolysis volume of said environment between said plurality of working electrodes and said counter electrode, and
 - a second side of said plurality of working electrodes face a second volume of said environment;
 - c) specifying a desired proton concentration topography;
 - d) passing a current between said plurality of working electrodes and said at least one counter electrode so as to electrolyze components of the environment to generate electrolysis products in said electrolysis volume; and
 - e) transferring at least some of said electrolysis products to said second volume, thereby producing a proton concentration in said second volume of said environment,wherein said current is such that said proton concentration produced in said second volume substantially matches said specified proton concentration topography.
2. The method of claim 1, wherein each of said plurality of working electrodes is permeable to the passage of said electrolysis products therethrough.
3. The method of claim 1 or claim 2, further comprising:
 - f) monitoring said proton concentration produced in said second volume of said environment; and
 - g) if necessary, adjusting said current passing between each of said plurality of working electrodes and said at least one counter electrode so as to maintain said proton concentration produced in said second volume as the specified proton concentration topography.
4. The method of claim 1, further comprising:

2008293381 12 Jun 2012

subsequent to d), specifying a desired proton concentration different than a previously specified proton concentration; and

passing a current between each of said plurality of working electrodes and said counter electrode, thereby producing a proton concentration in said second volume of said environment,

wherein said current is such that said proton concentration produced in said second volume is said different specified proton concentration topography.

5. The method of claim 1, further comprising:
changing said current as a function time, thereby changing said proton concentration produced in said second volume as a function of time.

6. The method of claim 1, further comprising:
f) varying said current so as to change a proton concentration in said second volume of said environment as a function of time thereby producing a proton concentration which varies with time in said second volume of said environment.

7. A device for producing a specified proton concentration in an environment including an electrolyte, comprising:

- a) a plurality of working electrodes; and
- b) at least one counter electrode,

wherein said plurality of working electrodes and said at least one counter electrode are arranged so that:

a first side of each of said plurality of working electrodes faces said at least one counter electrode to define an electrolysis volume between said plurality of working electrodes and said counter electrode, and

a second side of each of said plurality of working electrodes faces a second volume of a container, wherein said container is configured to contain an environment including an electrolyte held in a proton concentration topography channel, wherein said electrolysis volume is in fluid communication with said second volume of said container.

8. The device of claim 7, wherein each of said plurality of working electrodes is permeable to the passage of electrolysis products therethrough to allow electrolysis products generated in

2008293381 12 Jun 2012

said electrolysis volume to pass through each of said plurality of working electrodes into said second volume.

9. The device of claim 7, further comprising an environment including an electrolyte contained within said container, filling said electrolysis volume and contacting each of said plurality of working electrodes and said counter electrode.

10. The device of claim 7, wherein said container is at least partially physically defined by a barrier impermeable to the passage of ions.

11. The device of claim 7, wherein said container has dimensions substantially larger than the dimensions of said second volume.

12. The device of claim 7, configured to allow establishment of an electrical circuit between each of said plurality of working electrodes and said at least one counter electrode when said environment including an electrolyte fills said container and said electrolysis volume.

13. The device of claim 12, further comprising a controller configured to allow variation of the magnitude of an electrical current passing through said established electrical circuit.

14. The device of claim 13, further comprising at least one proton concentration sensor functionally associated with said controller, wherein said at least one proton concentration sensor is configured to determine the value of a proton concentration in at least one portion of said second volume and to report the value of said proton concentration to said controller; and said controller is further configured to change a magnitude of a respective said electrical current in response to said reported value.

15. The device of claim 13, further comprising a controller input component functionally associated with said controller, wherein said controller input component is configured to allow a user to input a desired value that influences said magnitude of said electrical current.

16. The device of claim 7, further comprising:
- c) a user interface which allows a user to provide instructions specifying a desired proton concentration topography which varies with time generated in said second volume; and
 - d) a controller configured to select a change to vary the electrical current passing between said plurality of working electrodes and said at least one counter electrode according to said desired proton concentration topography which varies with time and to change said electrical current according to said variation to vary a proton concentration generated in said second volume as a function of time.

Dated: 12 June 2012

2008293381 12 Jun 2012

1/20

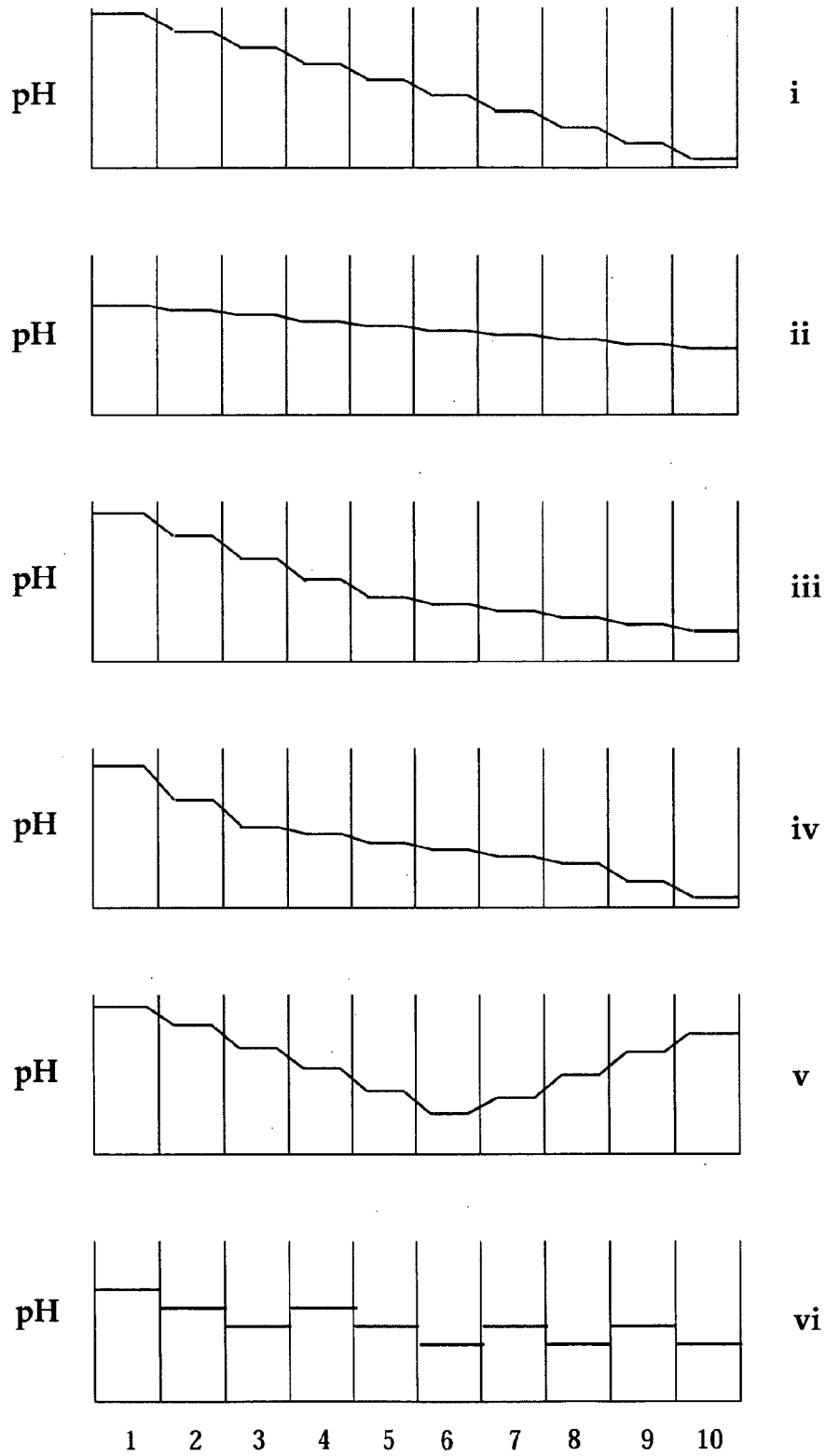

FIG. 1A

2/20

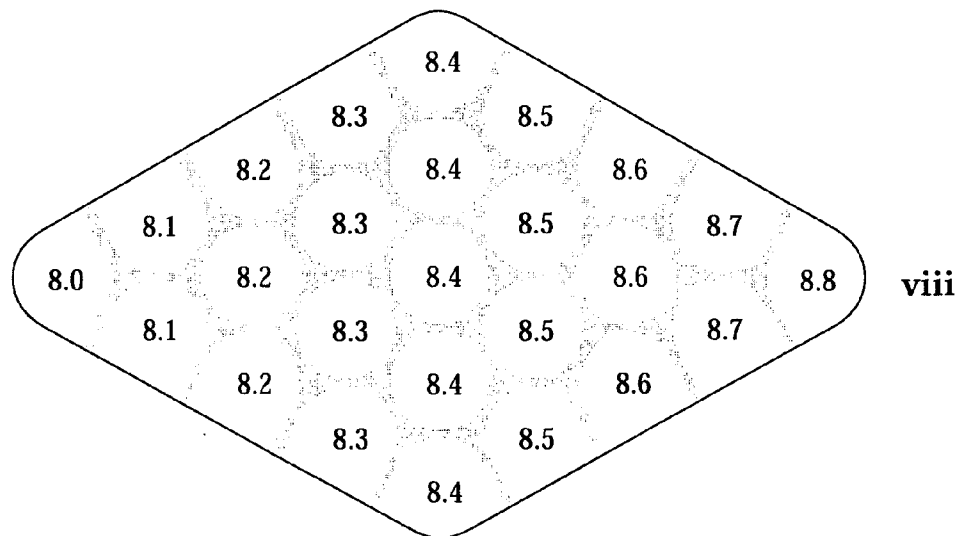
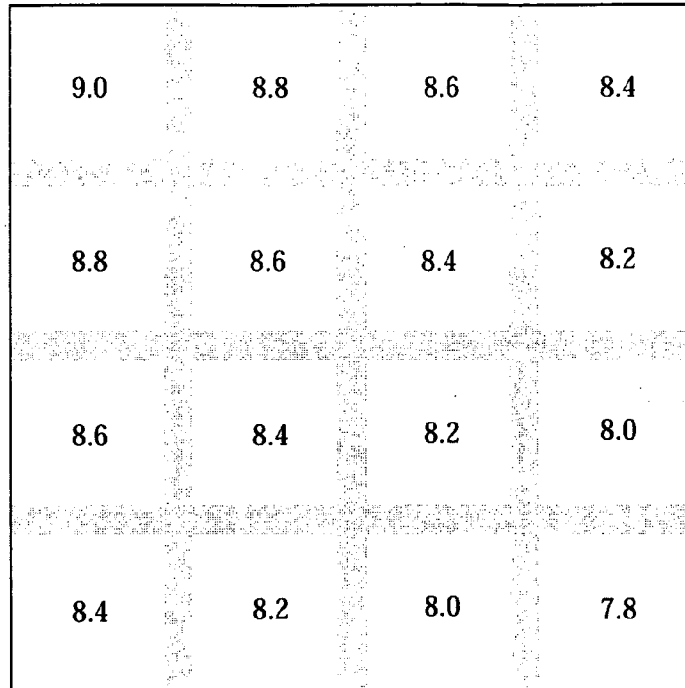

FIG. 1B

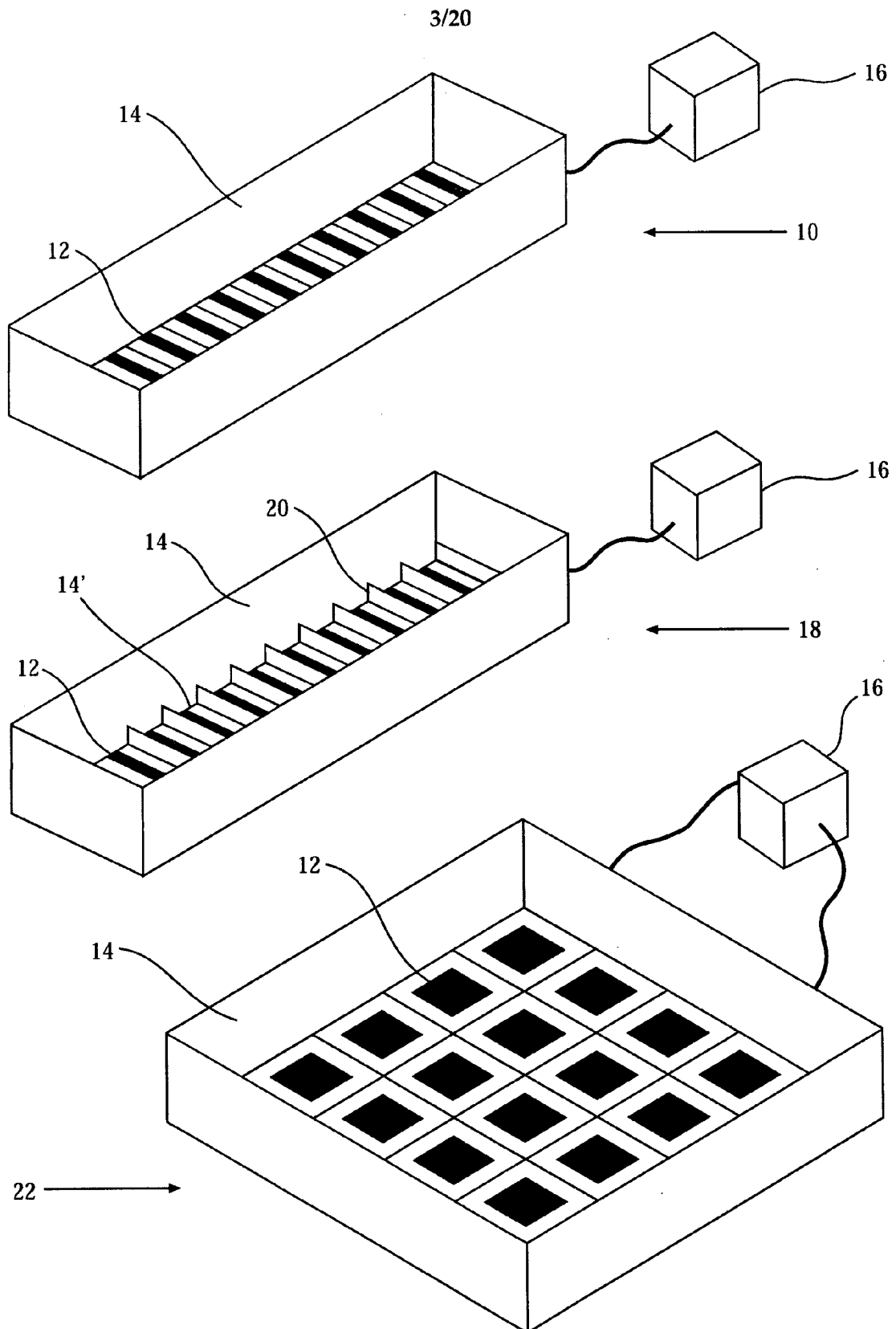

FIG. 1C

4/20

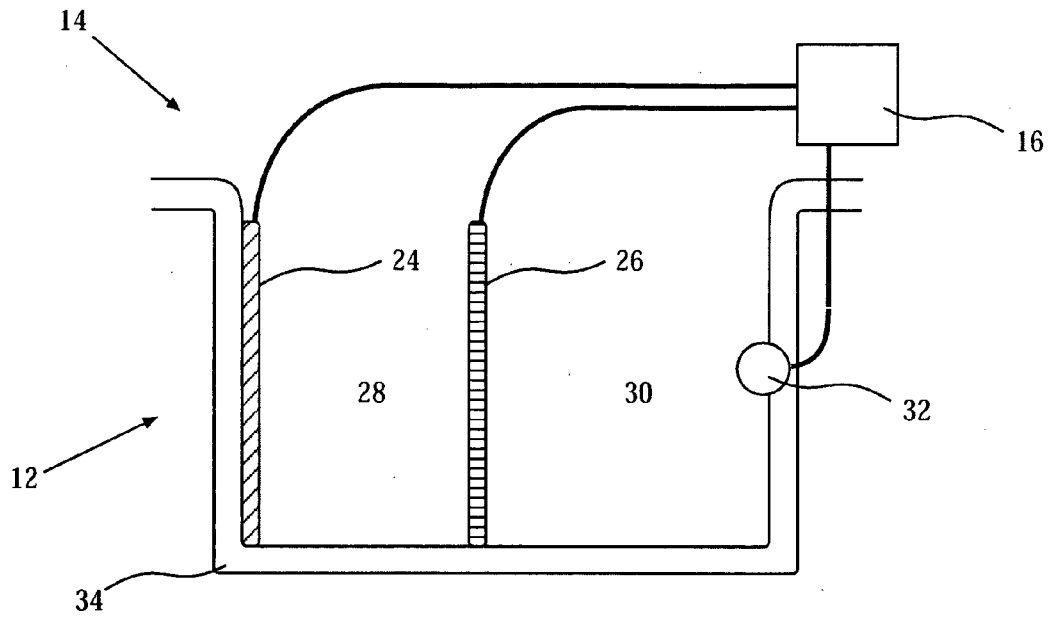

FIG. 2A

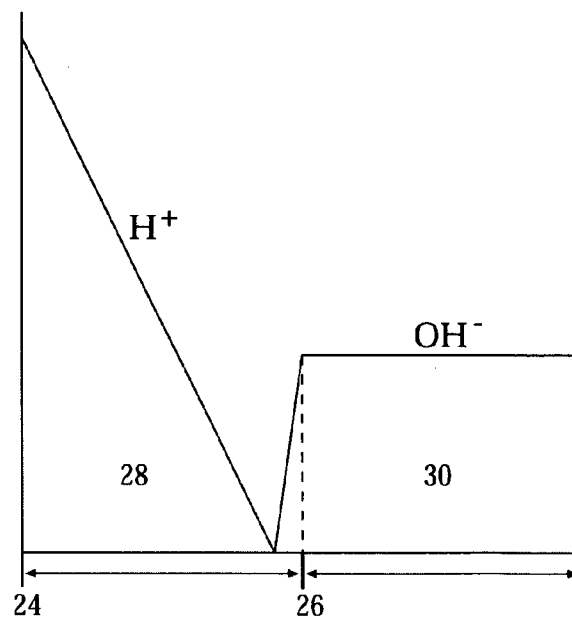

FIG. 2B

5/20

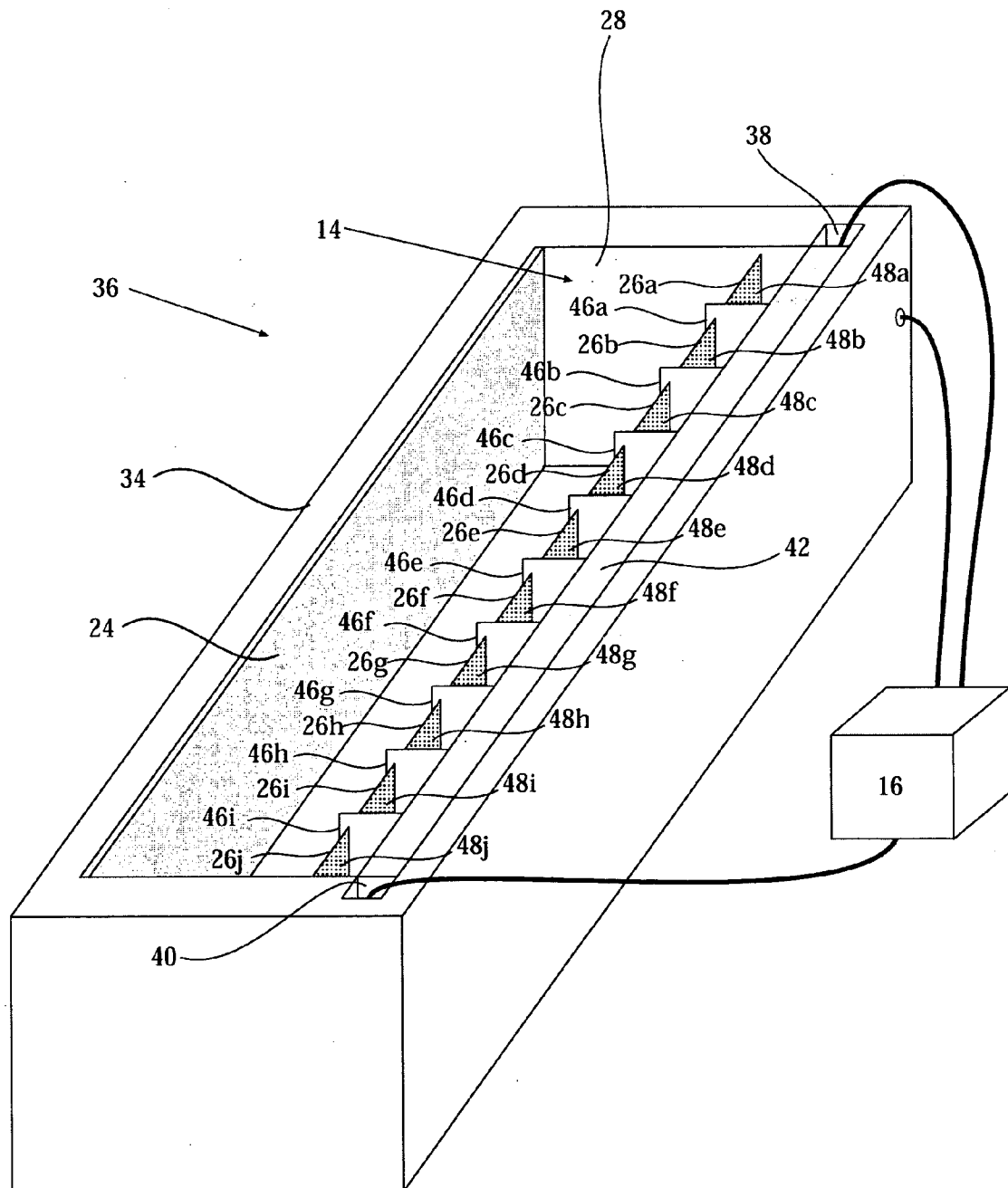

FIG. 3A

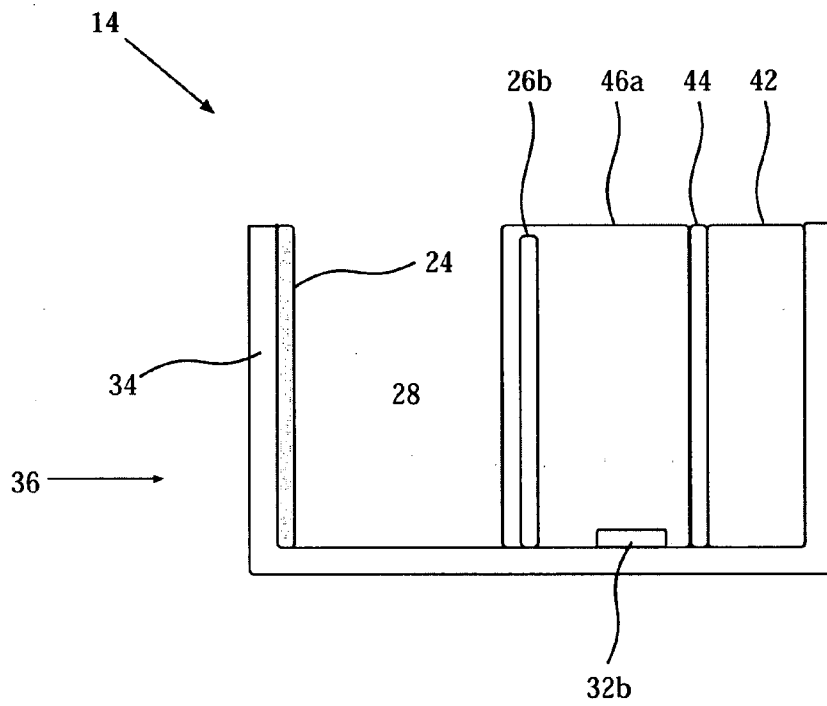

FIG. 3B

7/20

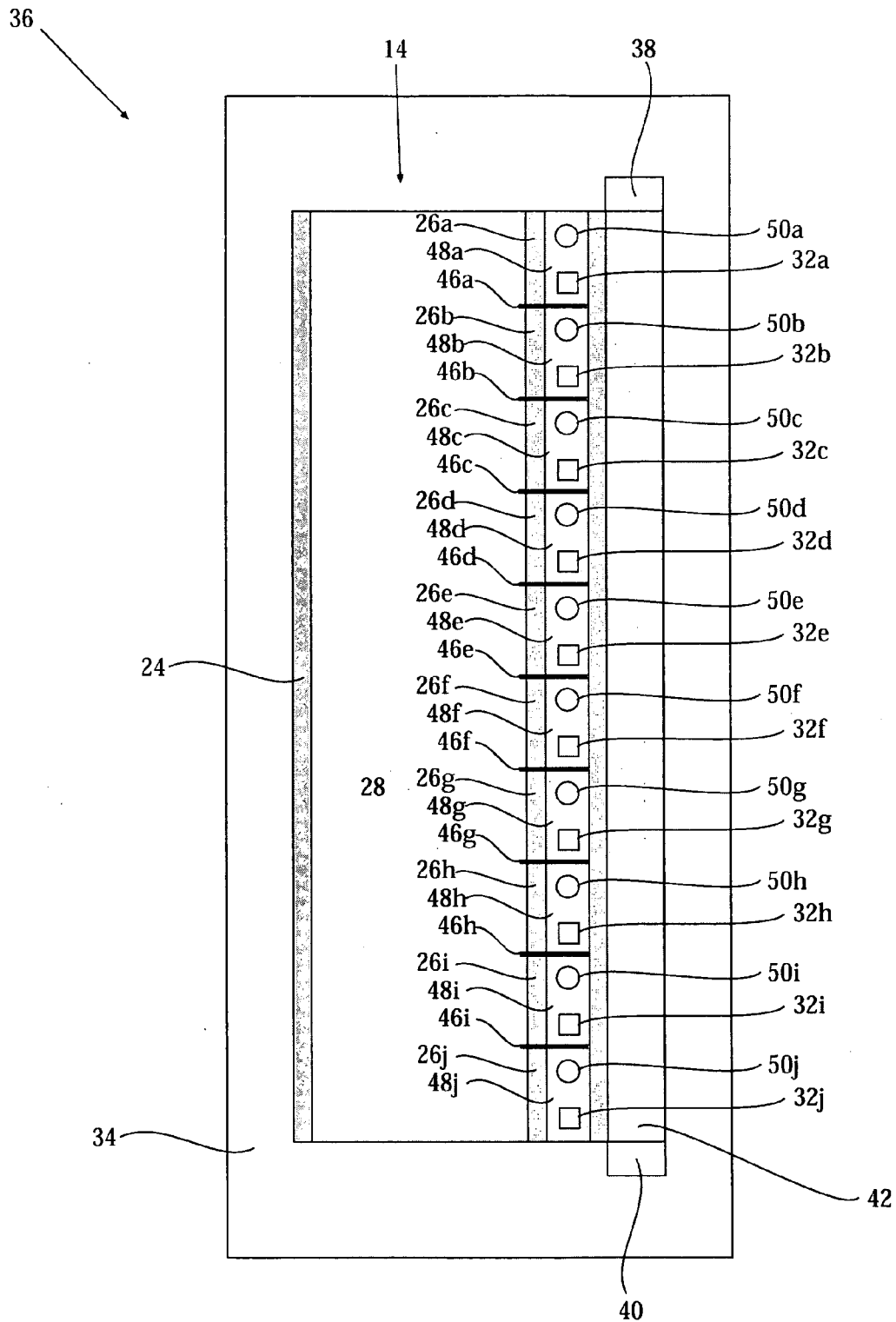

FIG. 3C

8/20

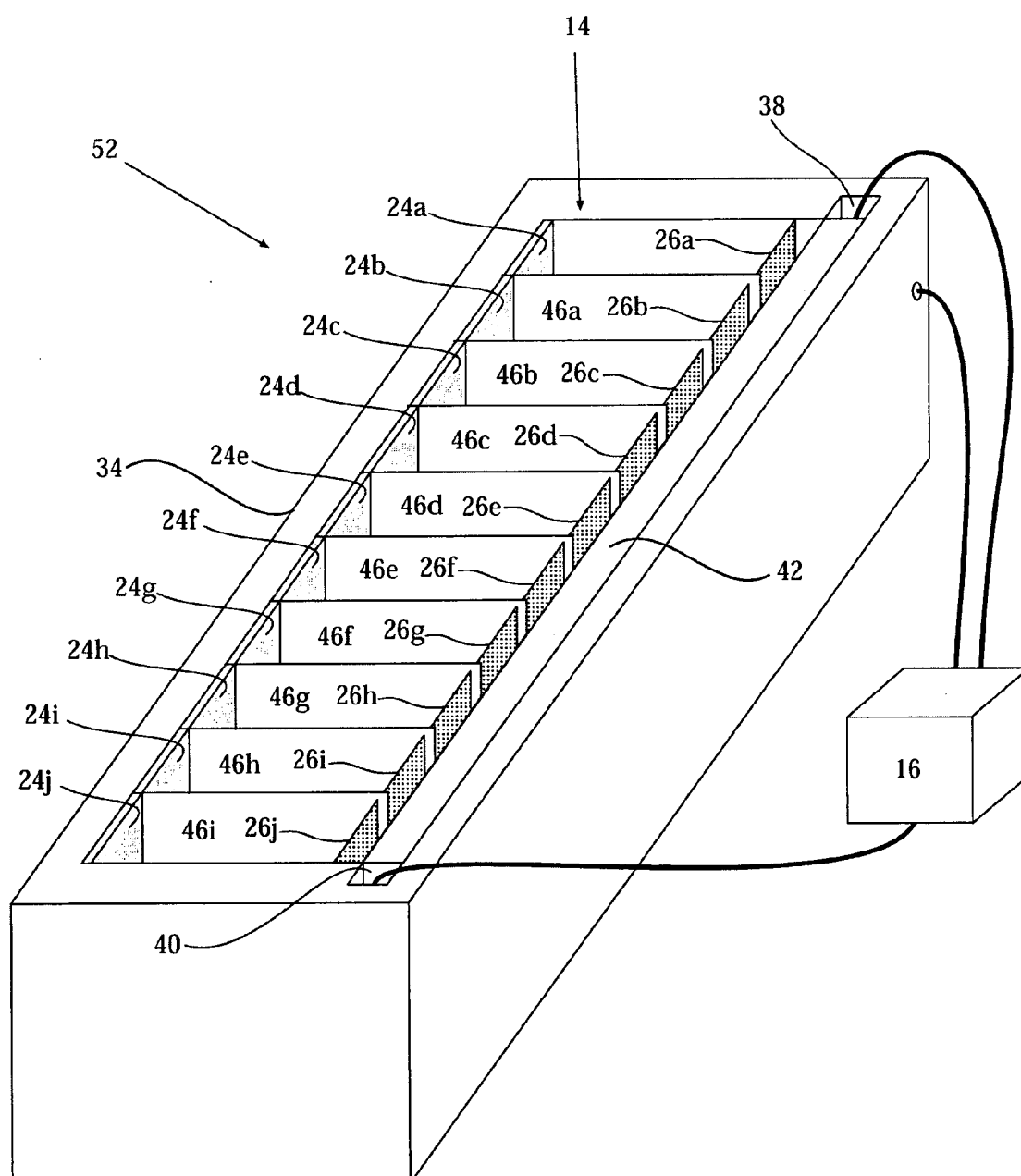

FIG. 4A

9/20

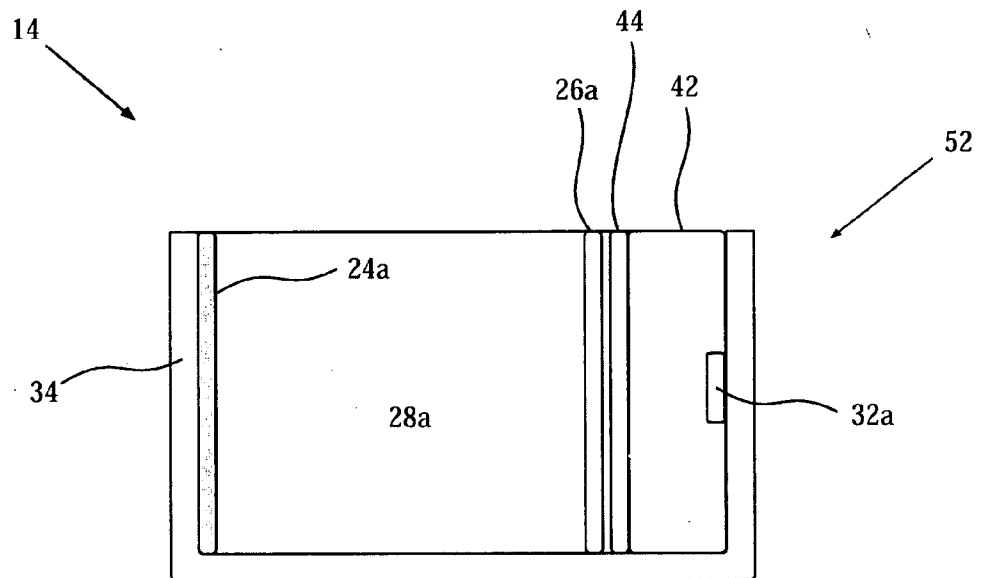

FIG. 4B

10/20

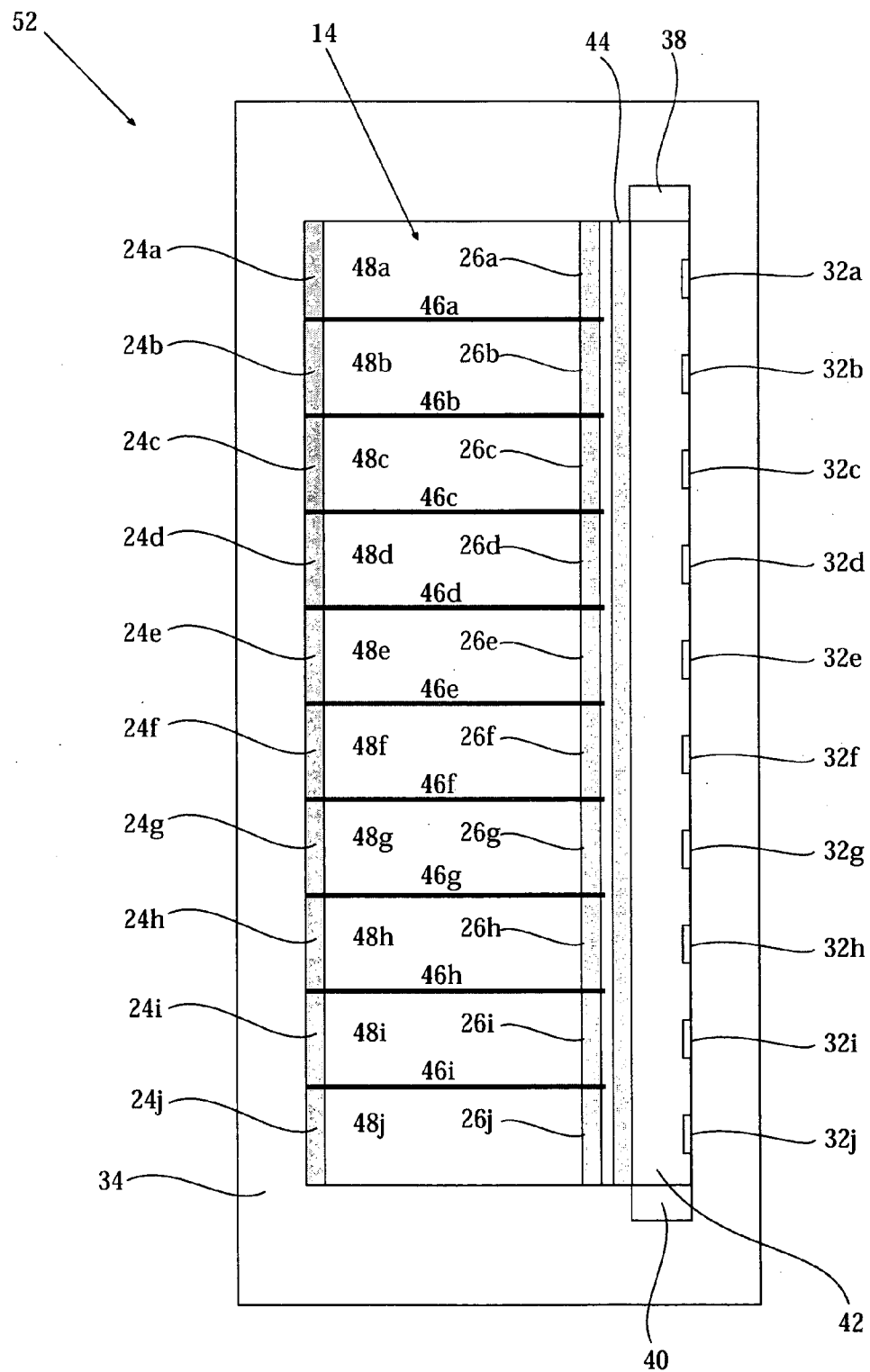

FIG. 4C

11/20

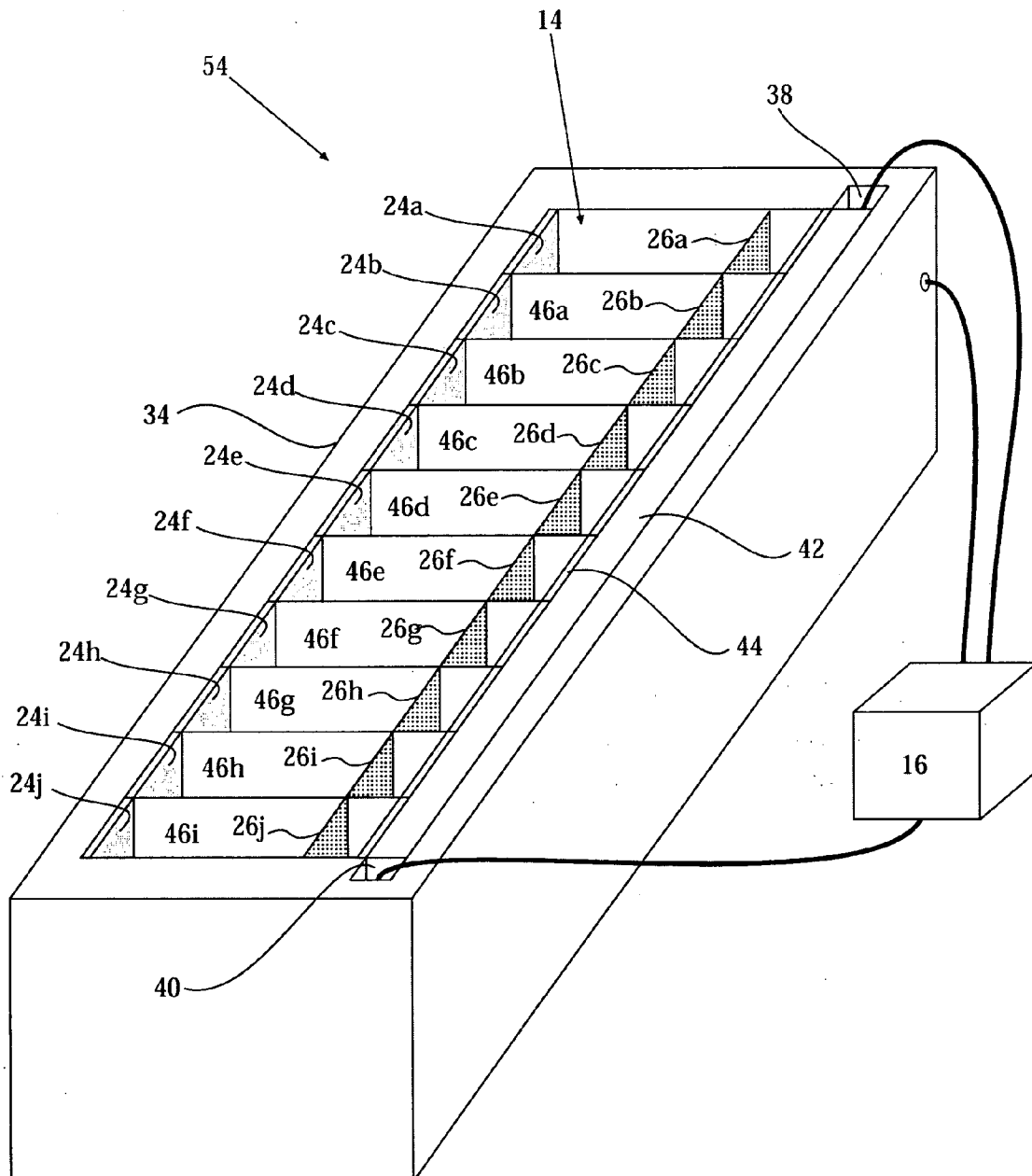

FIG. 5A

12/20

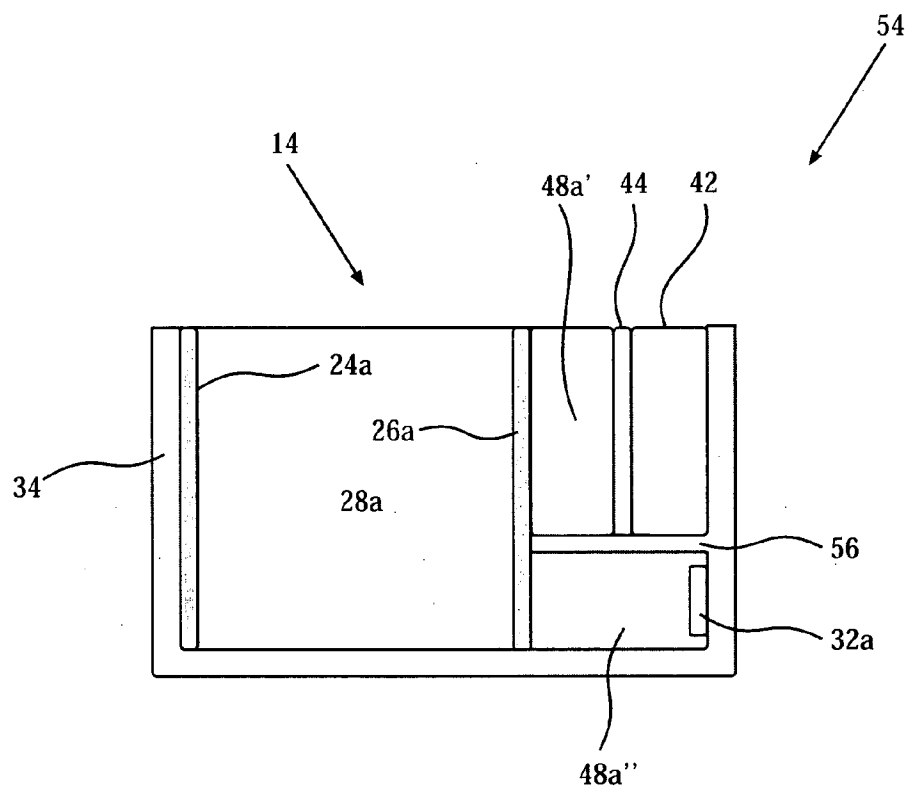

FIG. 5B

13/20

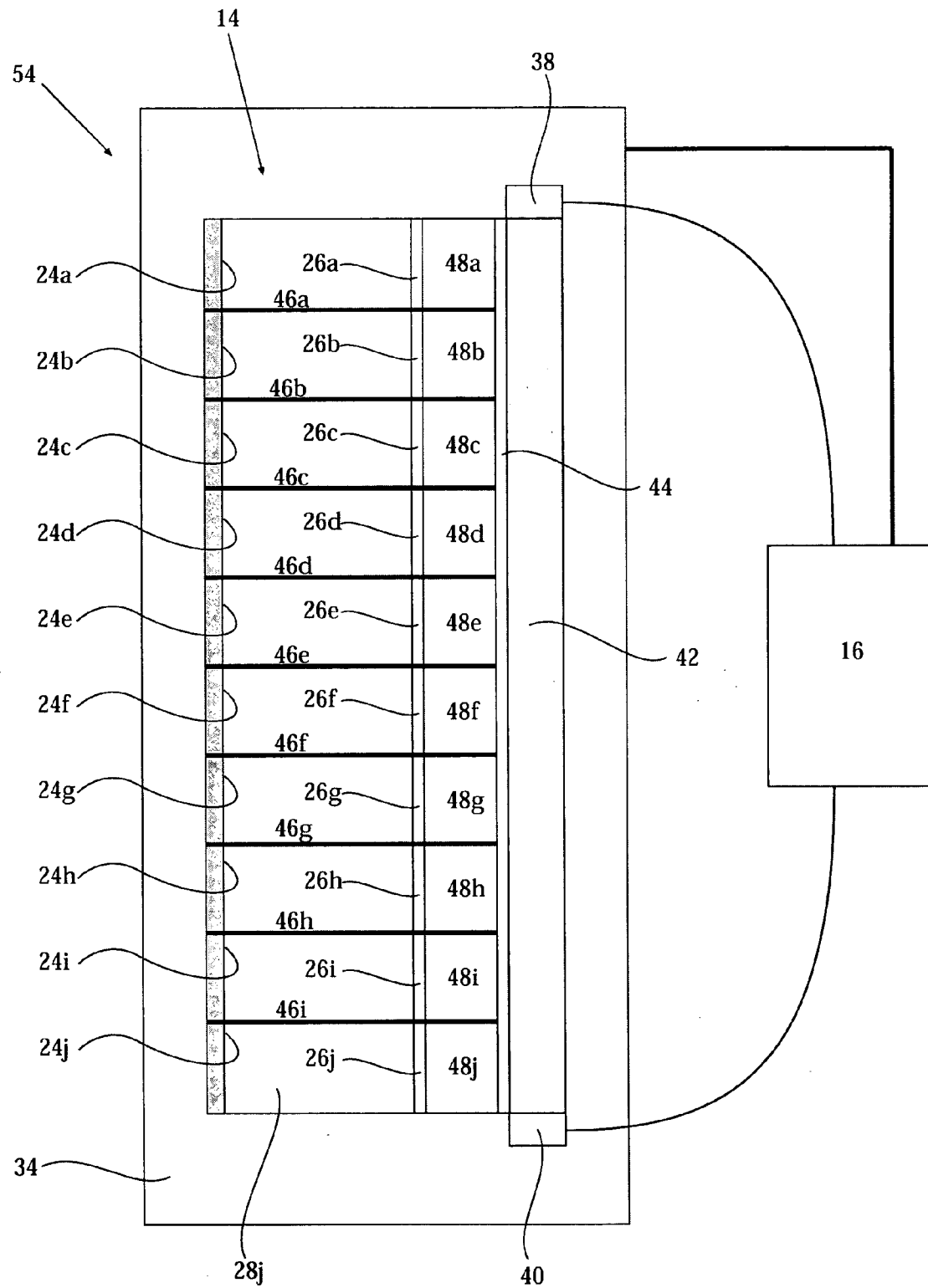

FIG. 5C

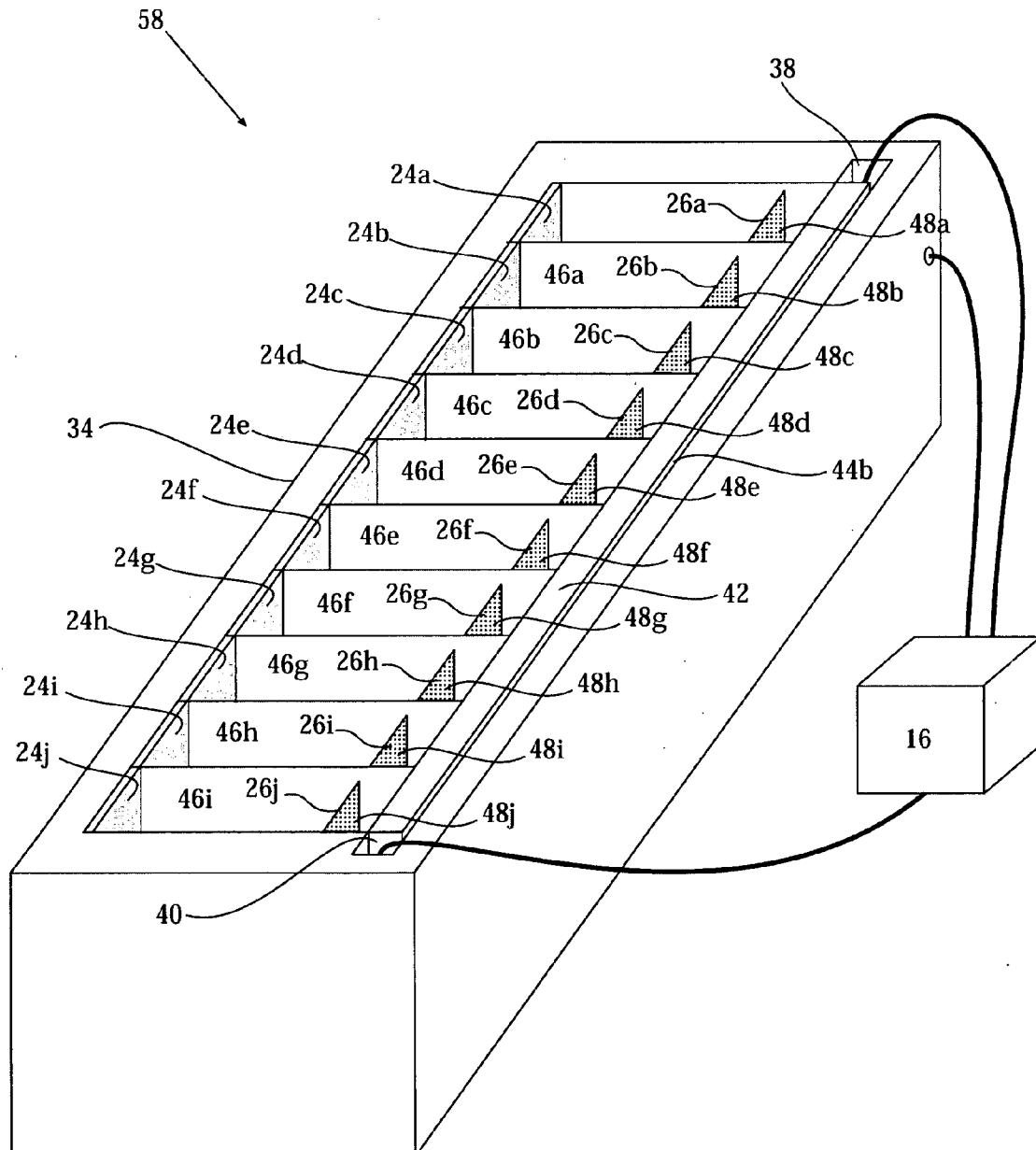

FIG. 6A

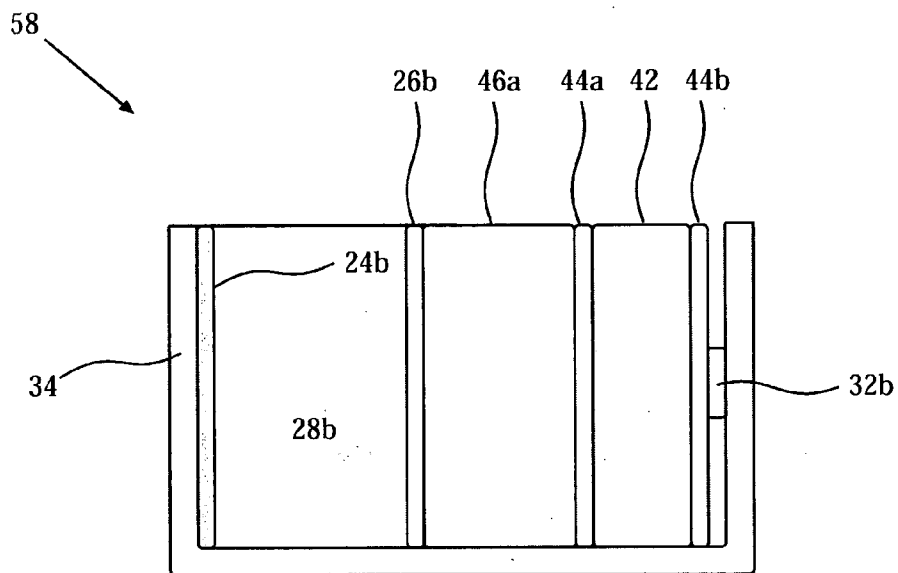

FIG. 6B

16/20

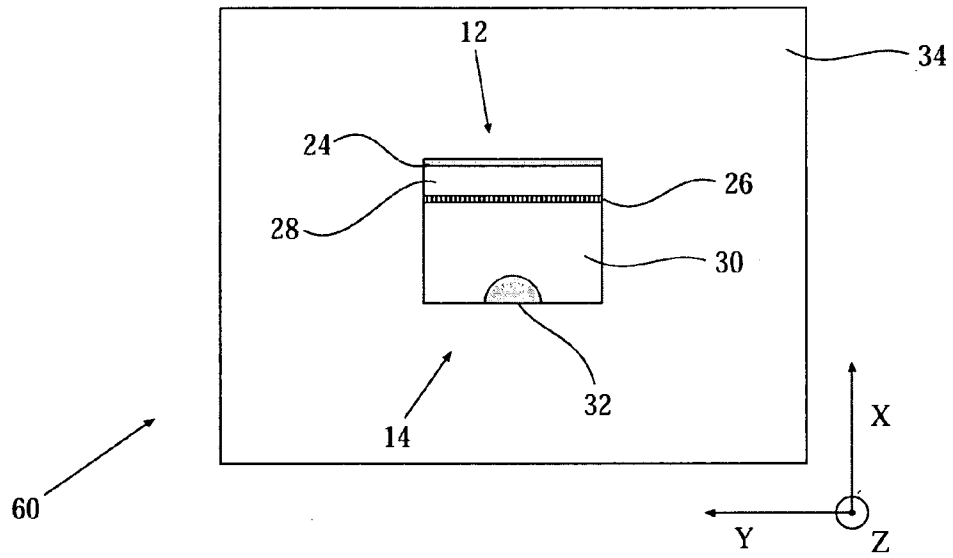

FIG. 7A

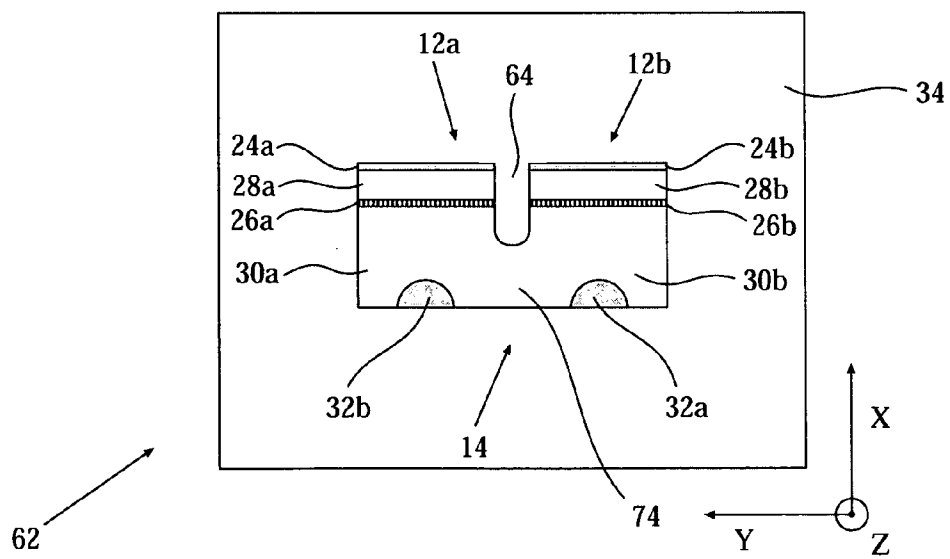

FIG. 7B

17/20

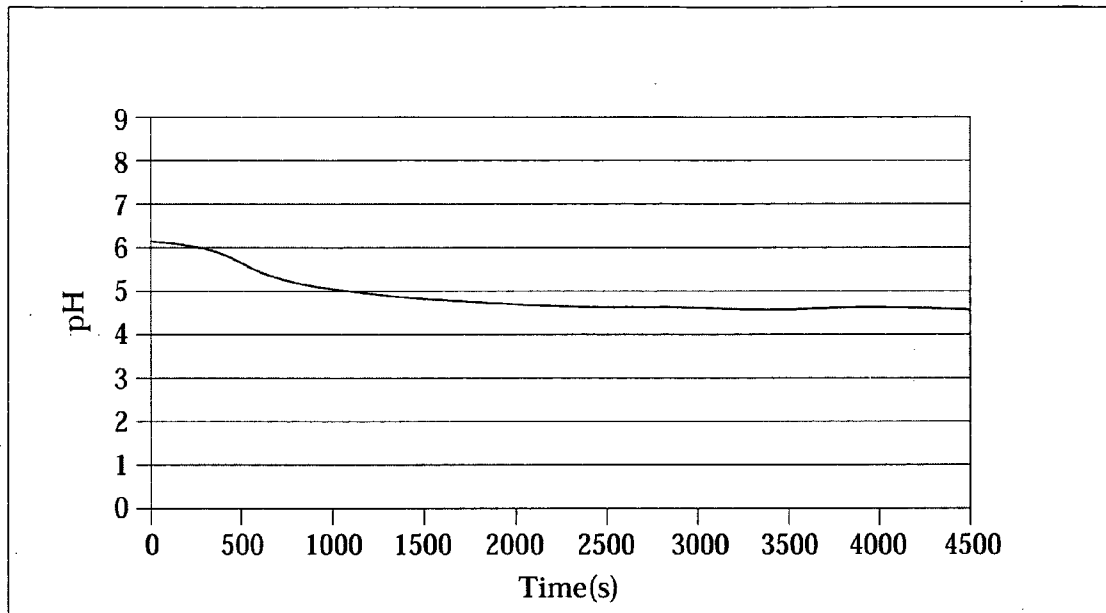

FIG. 8A

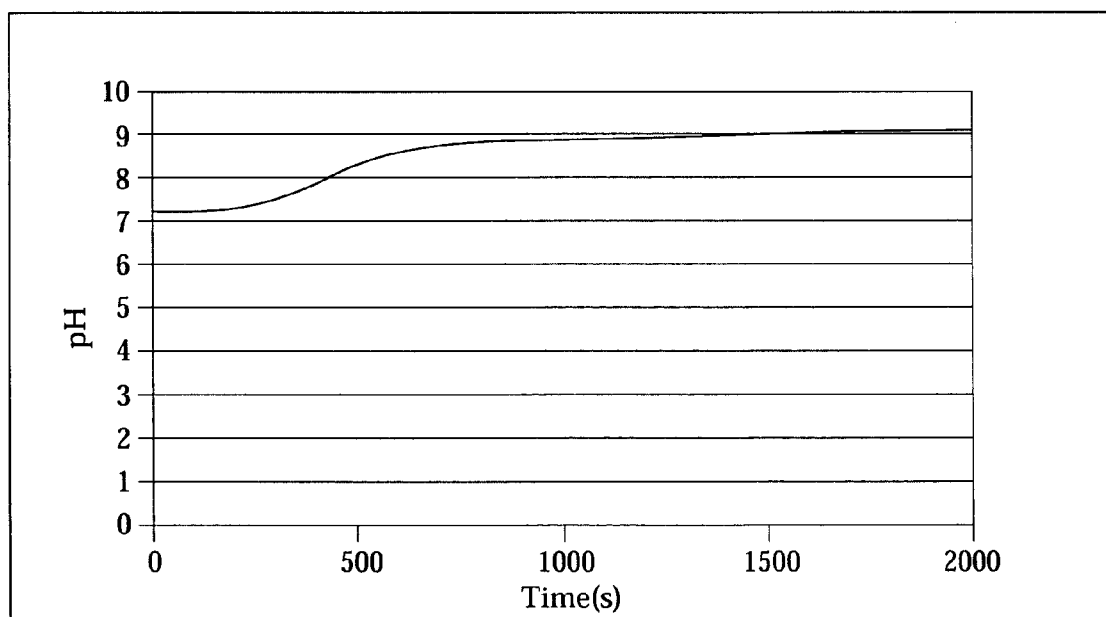

FIG. 8B

18/20

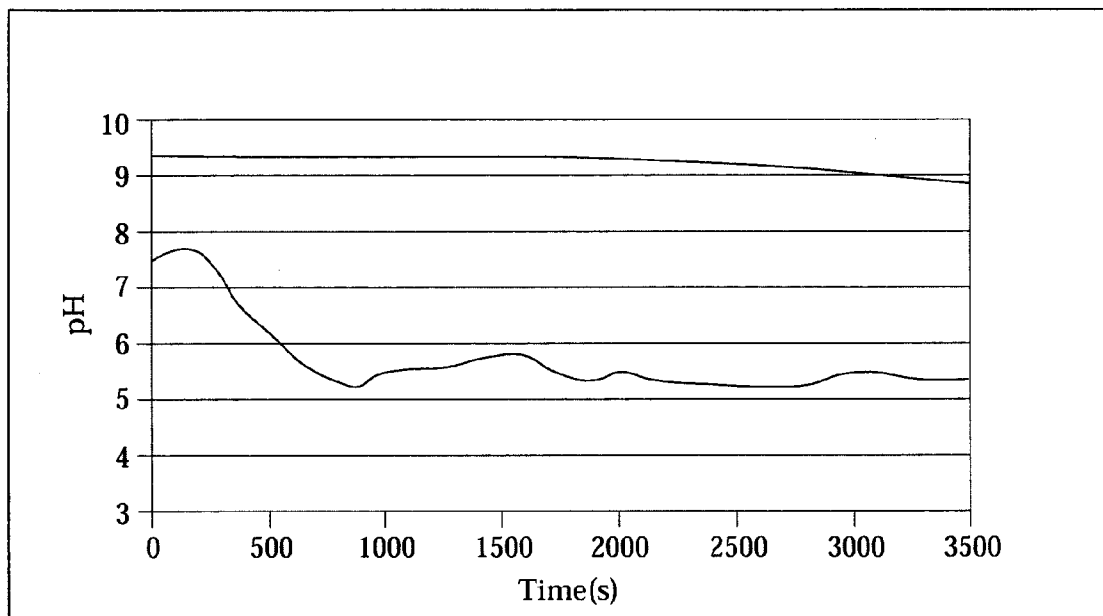

FIG. 8C

19/20

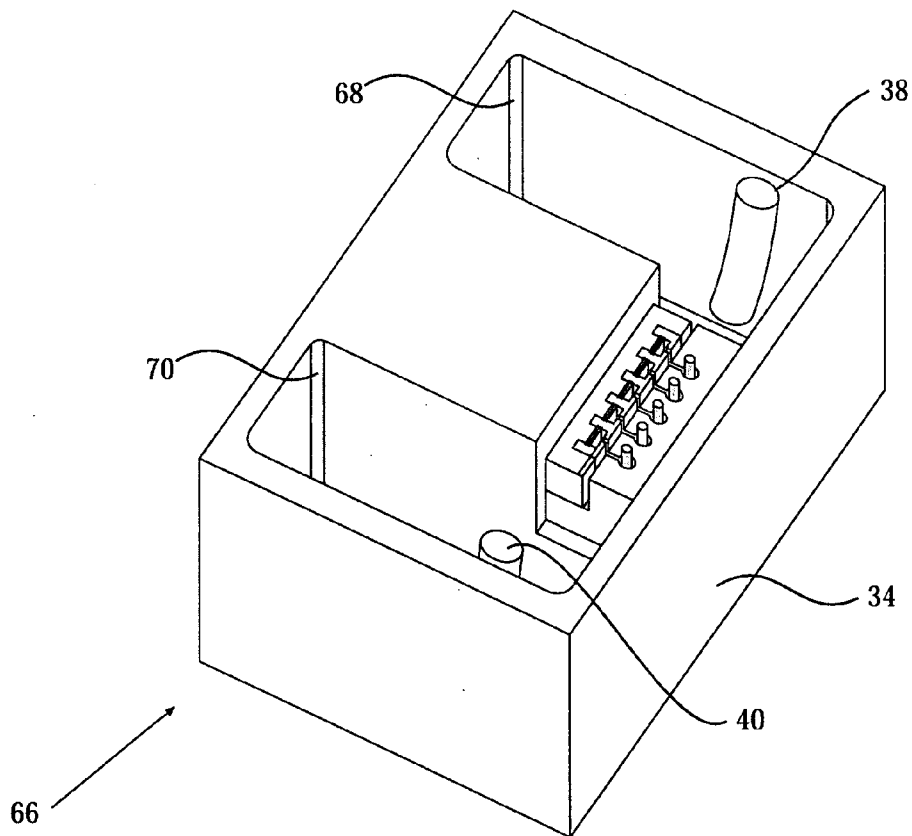

FIG. 9A

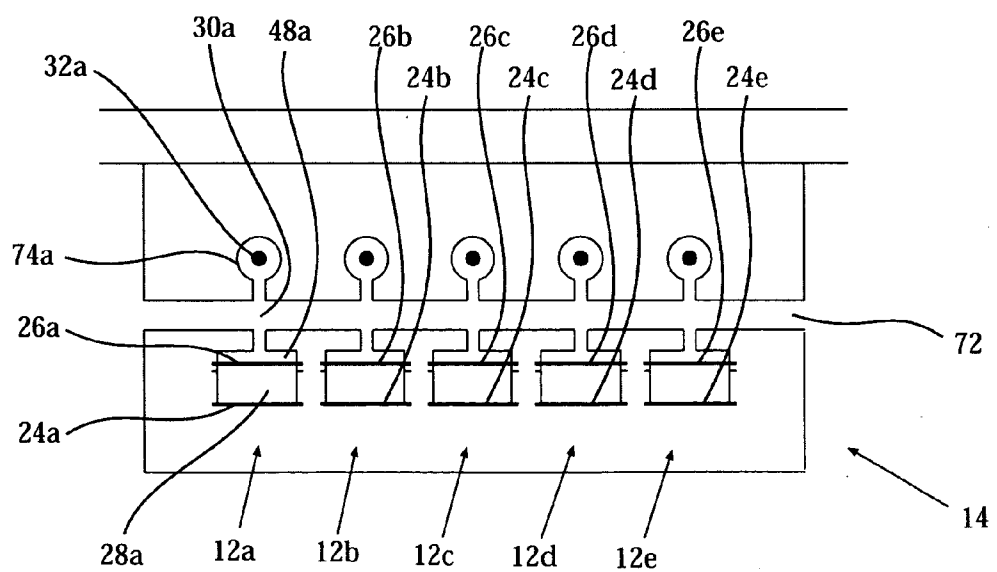

FIG. 9B

20/20

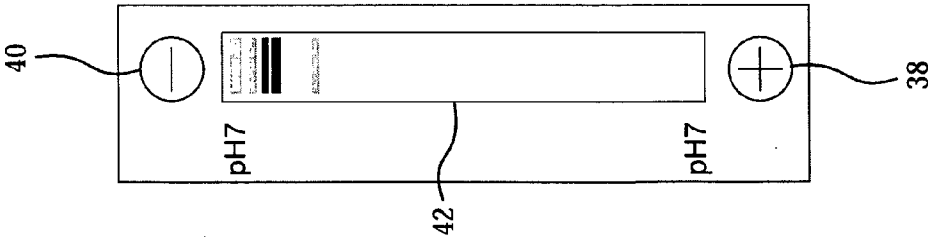

FIG. 10A

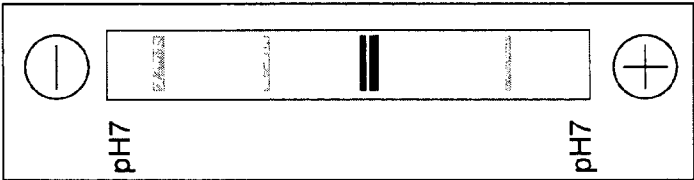

FIG. 10B

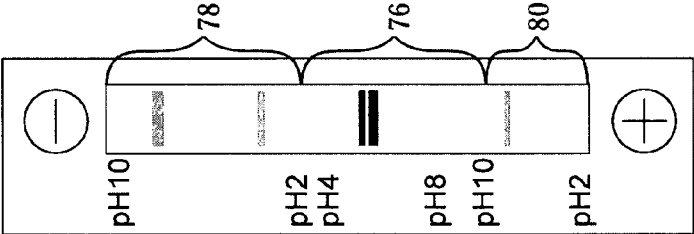

FIG. 10C

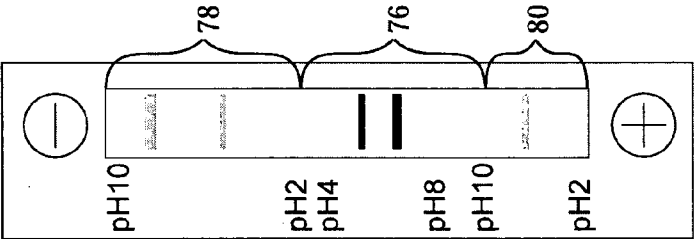

FIG. 10D

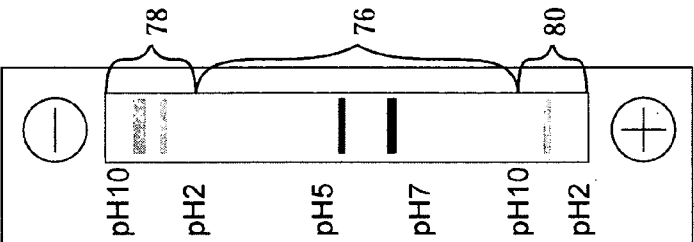

FIG. 10E

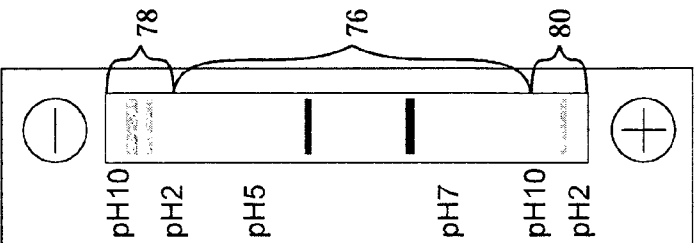

FIG. 10F