



US00D884257S

(12) **United States Design Patent** (10) **Patent No.:** **US D884,257 S**
DiFelice et al. (45) **Date of Patent:** **** May 12, 2020**

- (54) **LUMINAIRE WITH OPTICAL CONTROL**
- (71) Applicant: **Eaton Intelligent Power Limited**,
Dublin (IE)
- (72) Inventors: **Eric DiFelice**, Aurora, CO (US);
Patrick Neal Walker, Peachtree City,
GA (US); **Bradley Garrett**, Evergreen,
CO (US); **Christopher Michael**
Bryant, Social Circle, GA (US);
Bradley Bergeron, Atlanta, GA (US)
- (73) Assignee: **Eaton Intelligent Power Limited**,
Dublin (IE)
- (**) Term: **15 Years**
- (21) Appl. No.: **29/709,517**
- (22) Filed: **Oct. 15, 2019**

Related U.S. Application Data

- (60) Continuation of application No. 29/682,342, filed on
Mar. 4, 2019, now Pat. No. Des. 865,272, which is a
continuation of application No. 29/637,489, filed on
Feb. 19, 2018, now Pat. No. Des. 842,533, which is
a division of application No. 29/562,012, filed on Apr.
21, 2016, now Pat. No. Des. 810,998.
- (51) **LOC (12) Cl.** **26-99**
- (52) **U.S. Cl.**
USPC **D26/118**
- (58) **Field of Classification Search**
USPC D26/74, 24, 72, 75, 76, 78, 79, 81, 82,
D26/88, 89, 91, 113, 118, 119, 120, 138,
D26/141, 142
CPC F21V 21/04; F21V 21/041; F21V 7/005;
F21Y 2111/002; F21S 8/026; F21S 8/02;
A47B 43/00
See application file for complete search history.

- (56) **References Cited**
U.S. PATENT DOCUMENTS
- D611,183 S * 3/2010 Duarte D26/76
- D653,376 S * 1/2012 Kong D26/72
- D657,904 S * 4/2012 Mayfield, III D26/122
- D665,119 S * 8/2012 Bryant D26/122
- D677,820 S * 3/2013 Mayfield, III D26/74
- D696,449 S * 12/2013 Boyer D26/74
- D698,973 S * 2/2014 Santoro D26/74
- D698,975 S * 2/2014 Blessitt D26/74
- D701,341 S * 3/2014 Mayfield, III D26/74
- D701,988 S * 4/2014 Clements D26/74
- D708,873 S * 7/2014 Wehner A47B 43/00
D6/675.2
- D767,193 S * 9/2016 Jung D26/74

* cited by examiner

Primary Examiner — Brian N. Vinson
(74) *Attorney, Agent, or Firm* — King & Spalding LLP

(57) **CLAIM**

The ornamental design for a luminaire with optical control,
as shown and described.

DESCRIPTION

FIG. 1 is a bottom perspective view of a luminaire with
optical control, showing our new design;
FIG. 2 is a top perspective view thereof;
FIG. 3 is a bottom view thereof;
FIG. 4 is a top view thereof;
FIG. 5 is a right side view thereof;
FIG. 6 is a left side view thereof;
FIG. 7 is a front view thereof; and,
FIG. 8 is a rear view thereof.

The broken lines shown in the figures illustrate portions of
the luminaire with optical control that form no part of the
claimed design. The dash-dot-dot-dash lines passing through
the luminaire with optical control indicate that the portions
of the luminaire with optical control between the dash-dot-
dot-dash lines form no part of the claimed design.

1 Claim, 6 Drawing Sheets

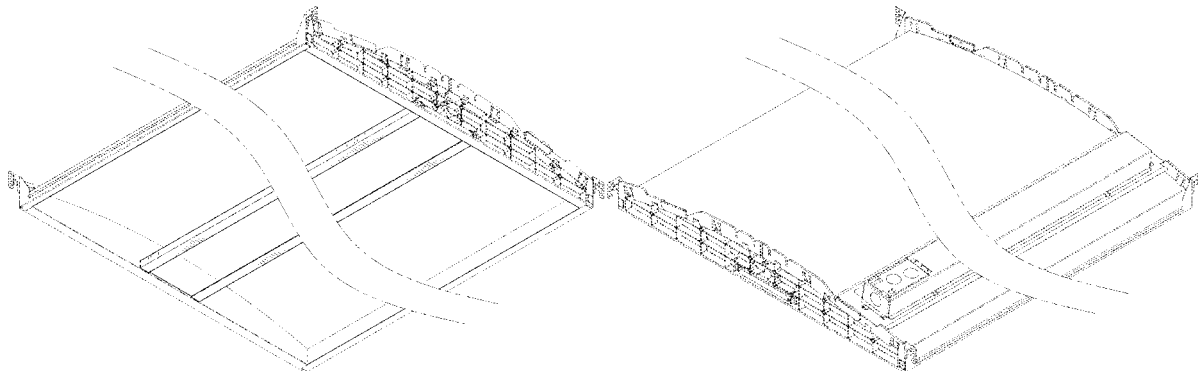

FIG. 1

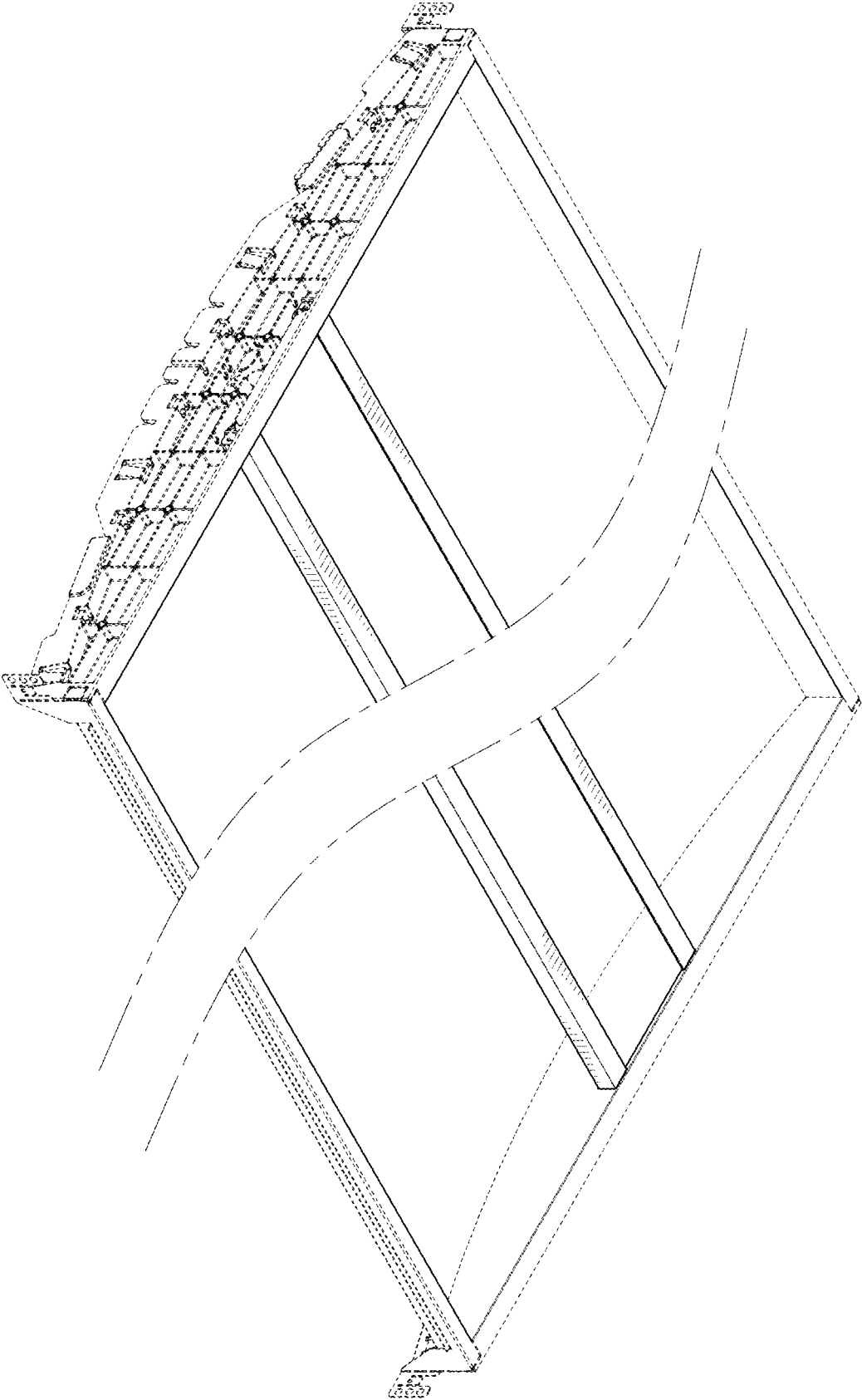

FIG. 2

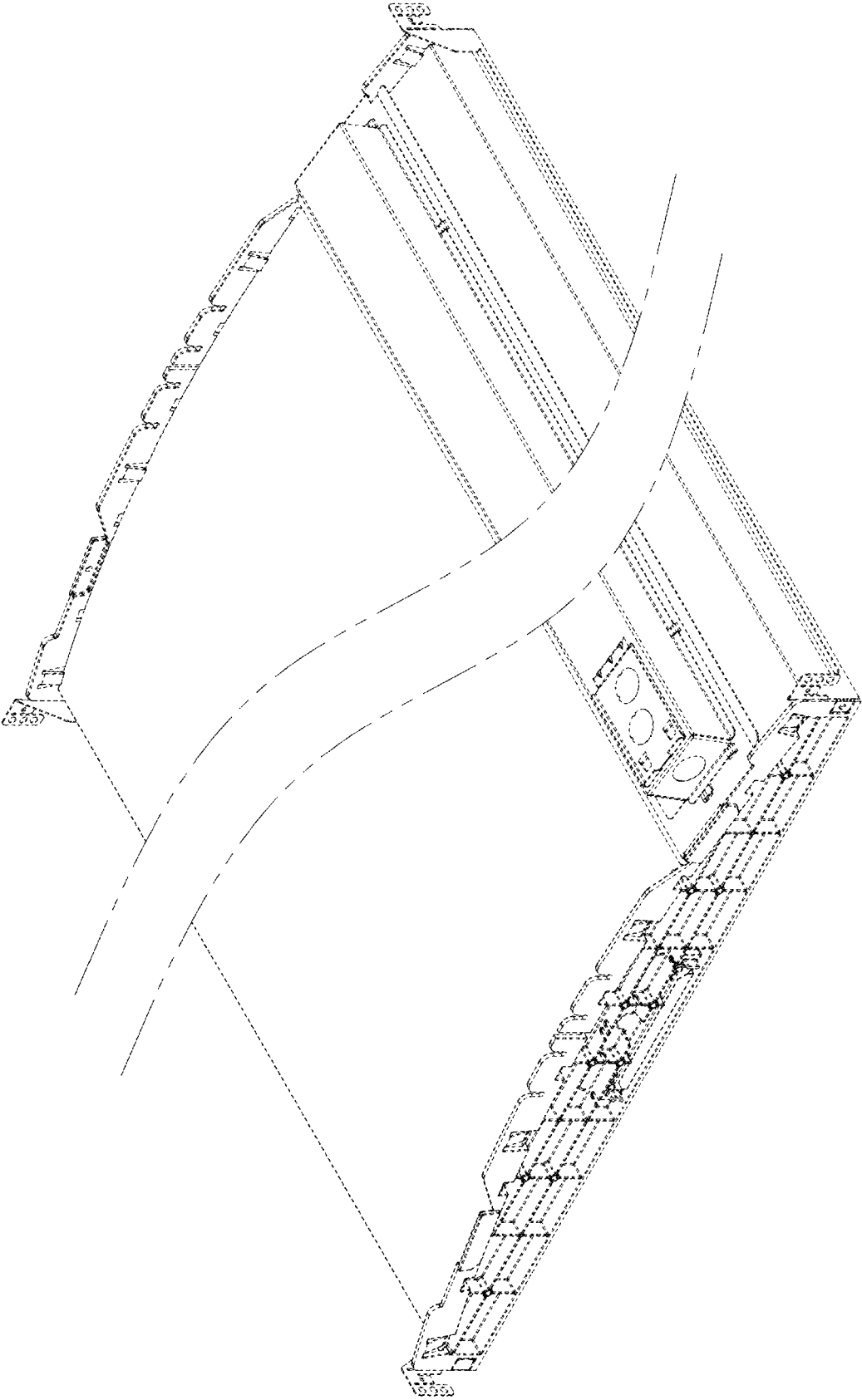

FIG. 3

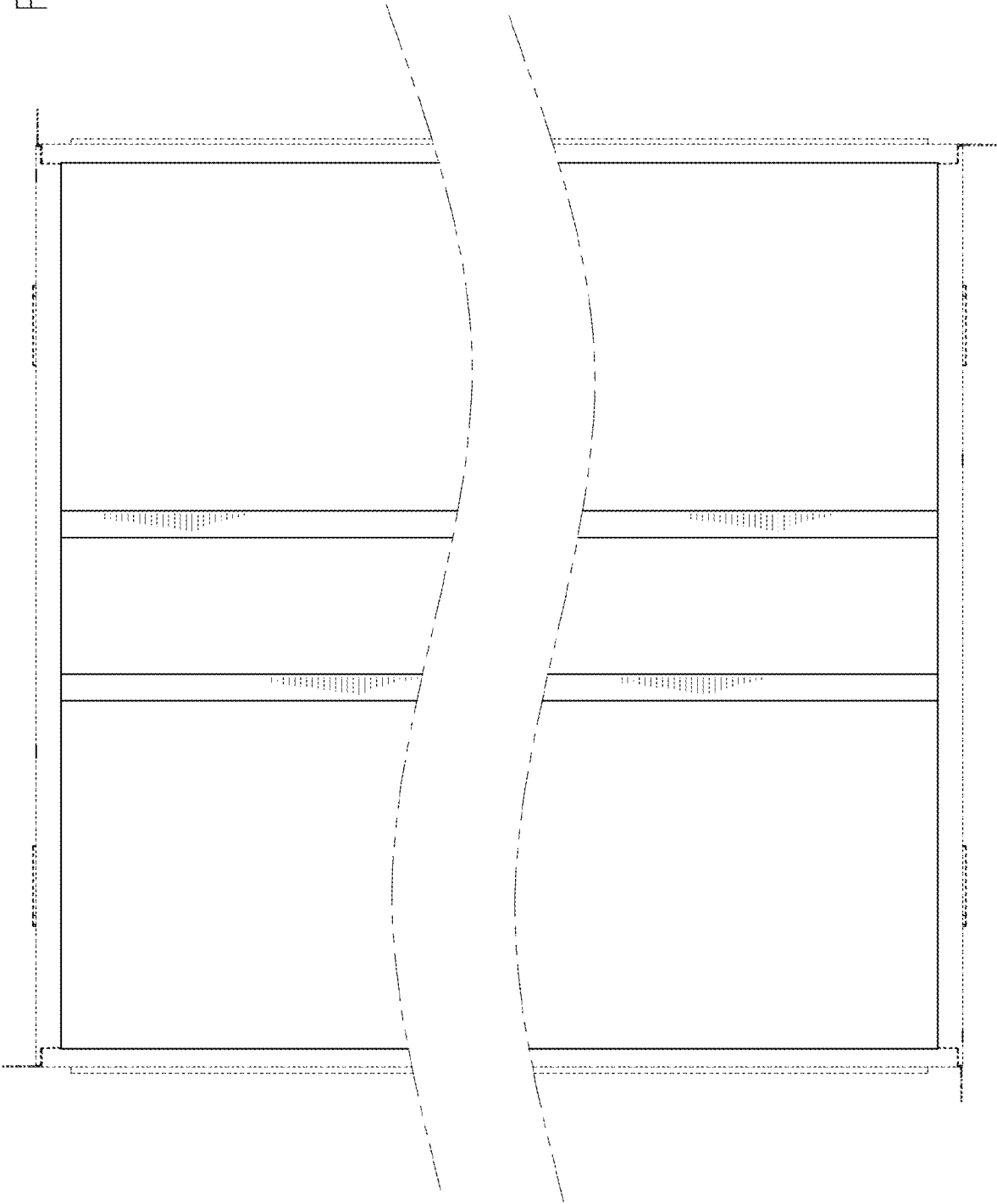

FIG. 4

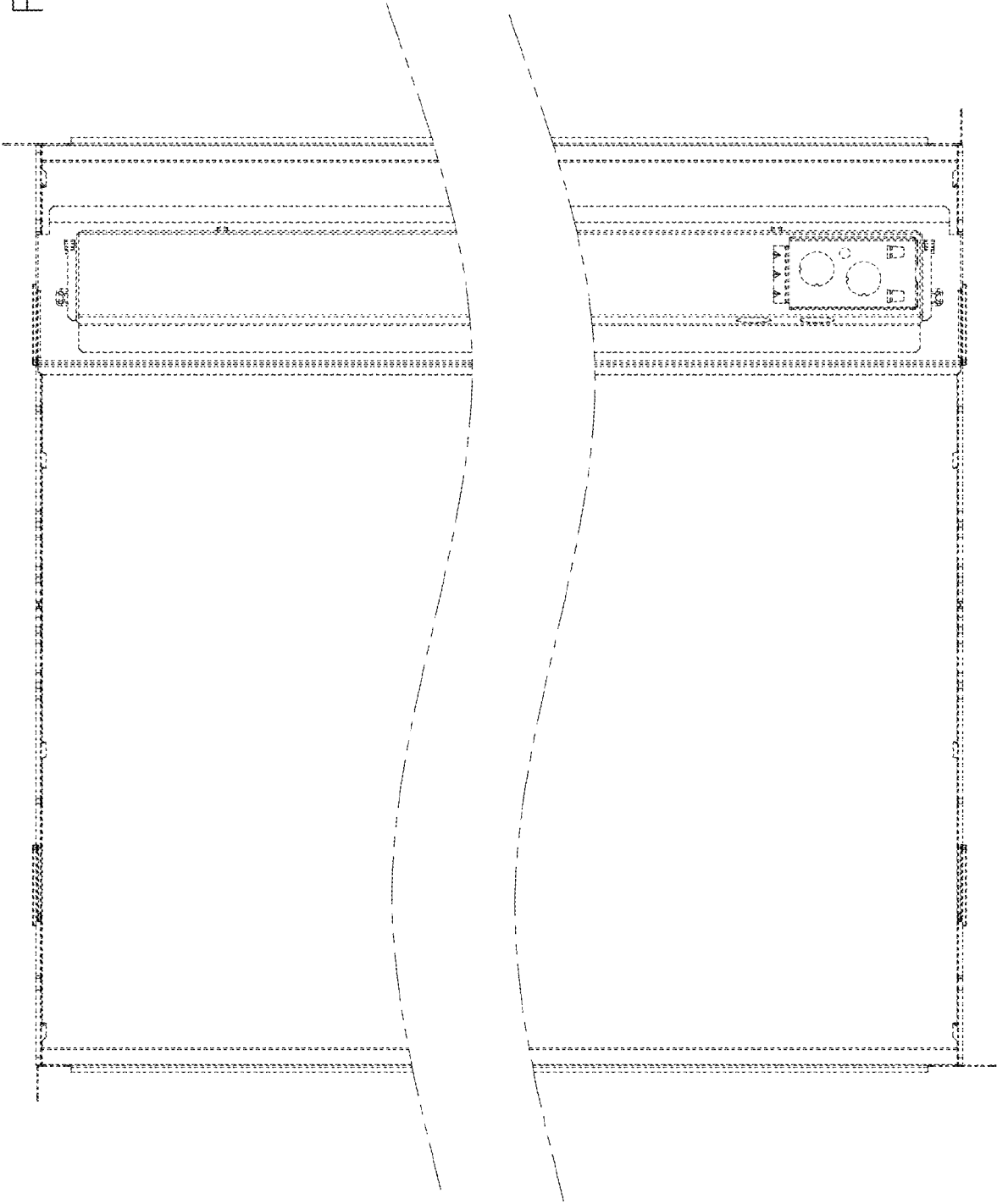

FIG. 5

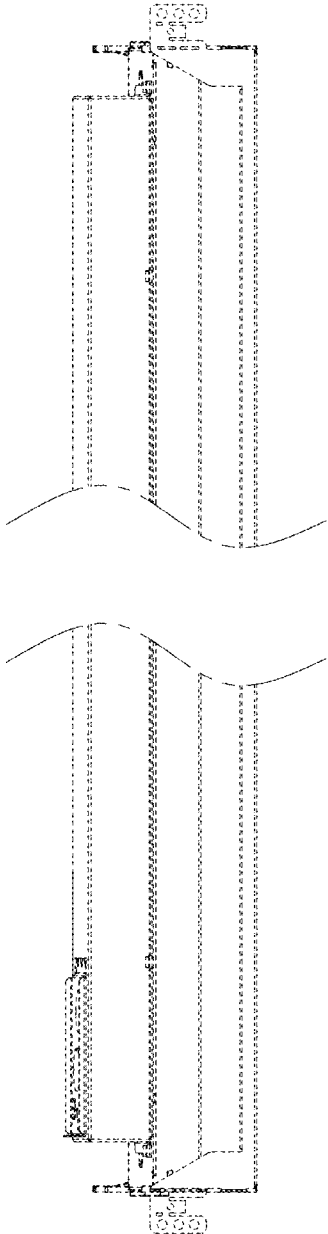

FIG. 6

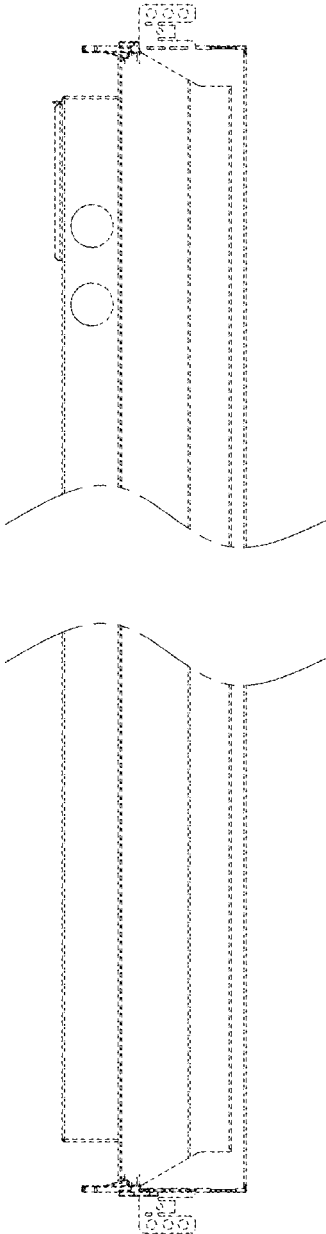

FIG. 7

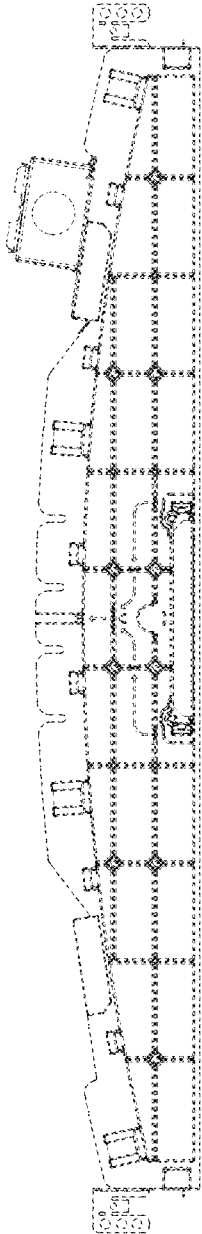

FIG. 8

