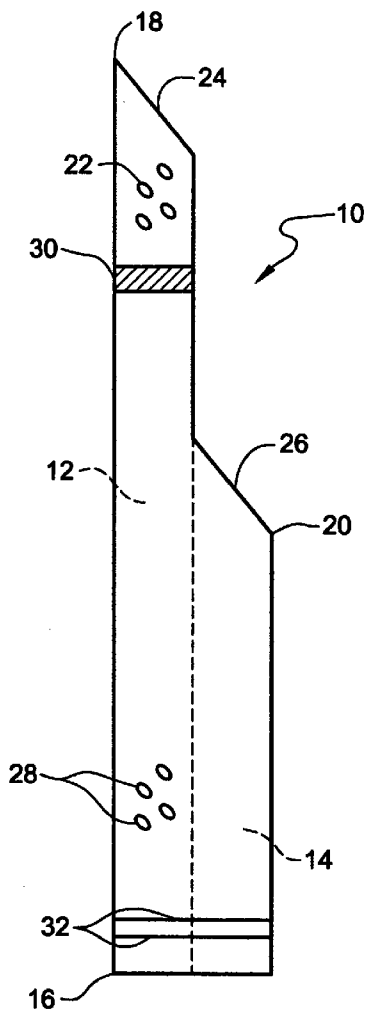
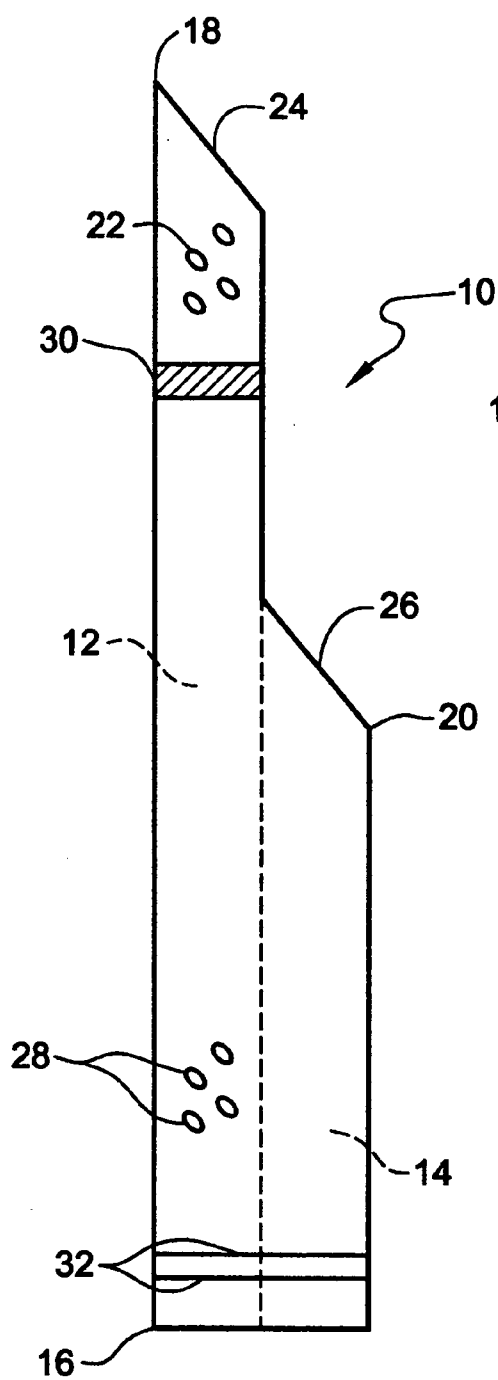
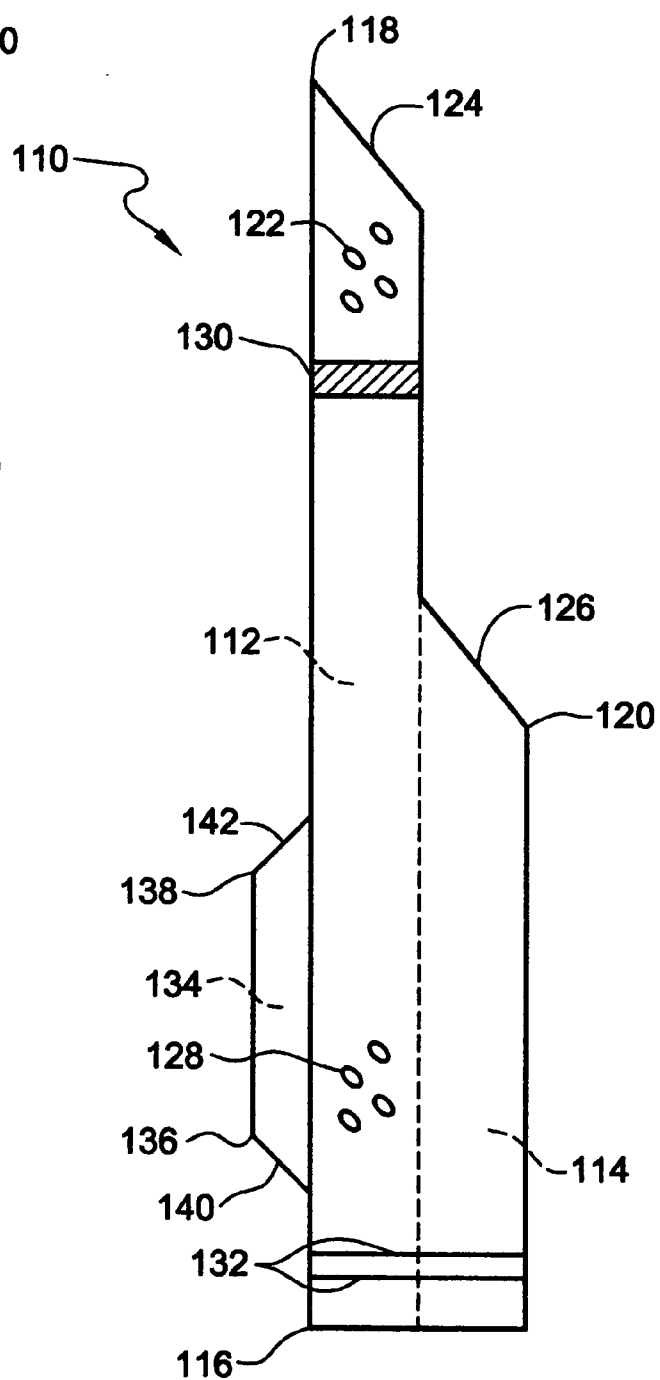


(43) **Pub. Date:** **Jul. 15, 2004**

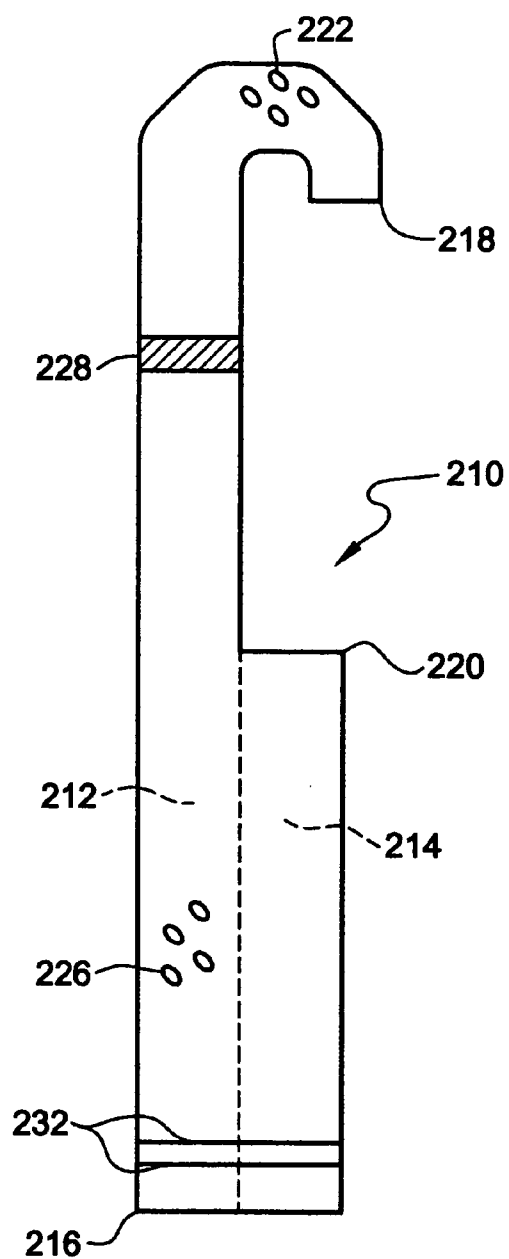




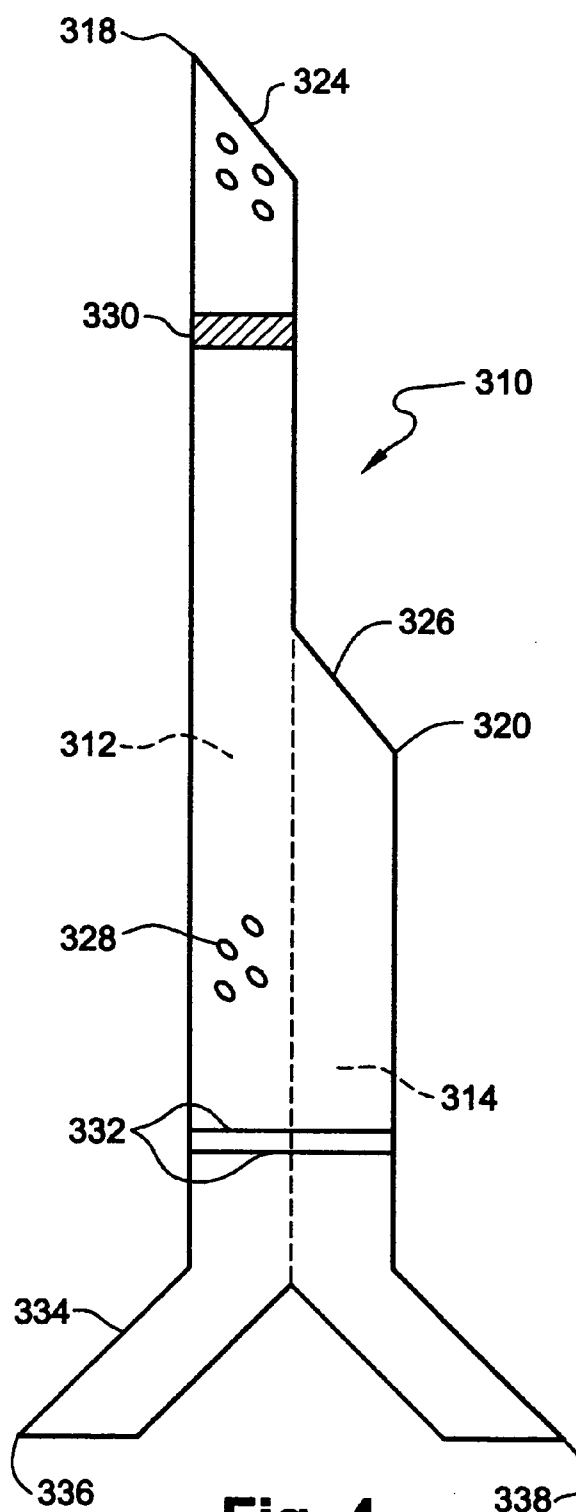
**Fig. 1**



**Fig. 2**

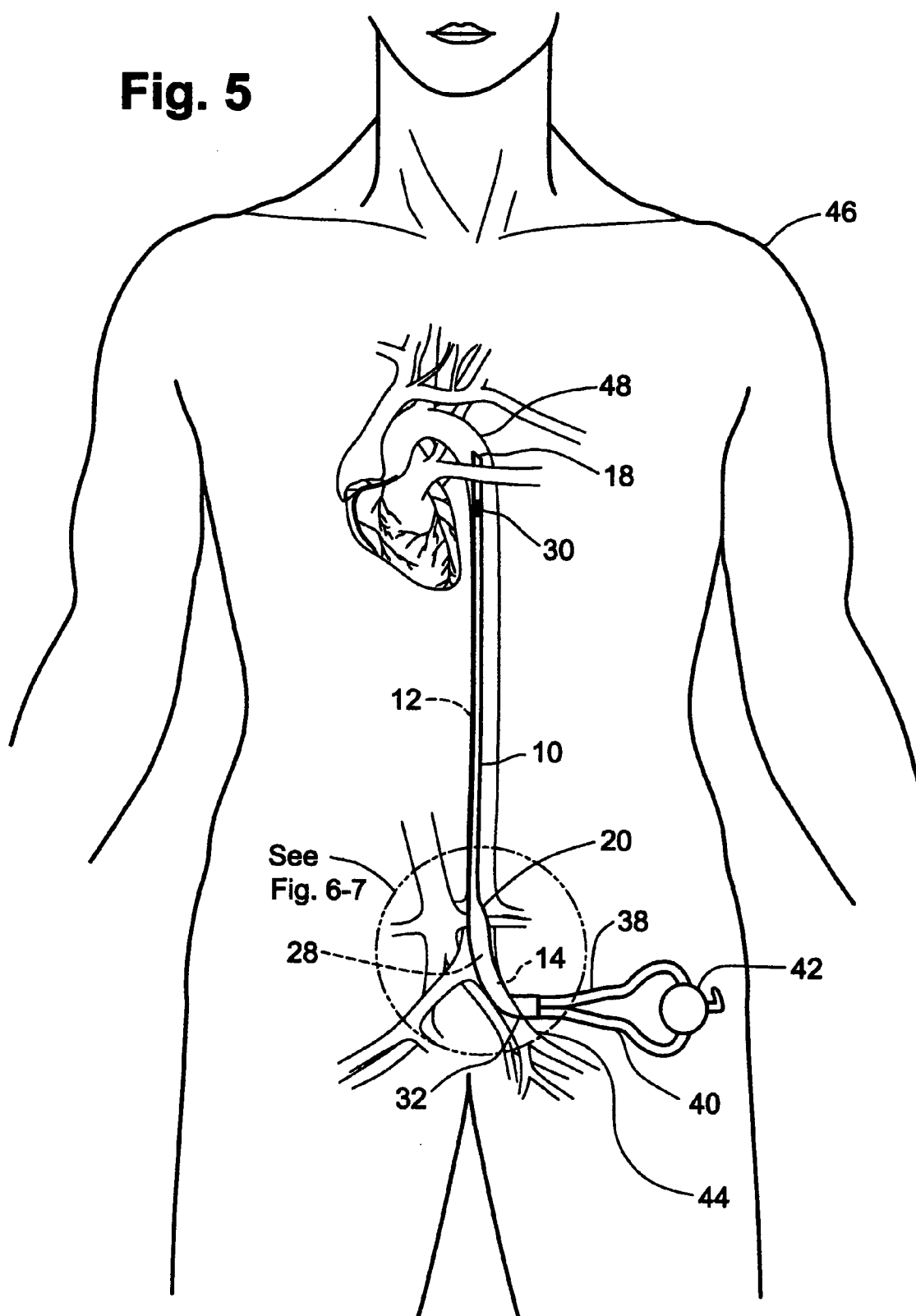


**Fig. 3**

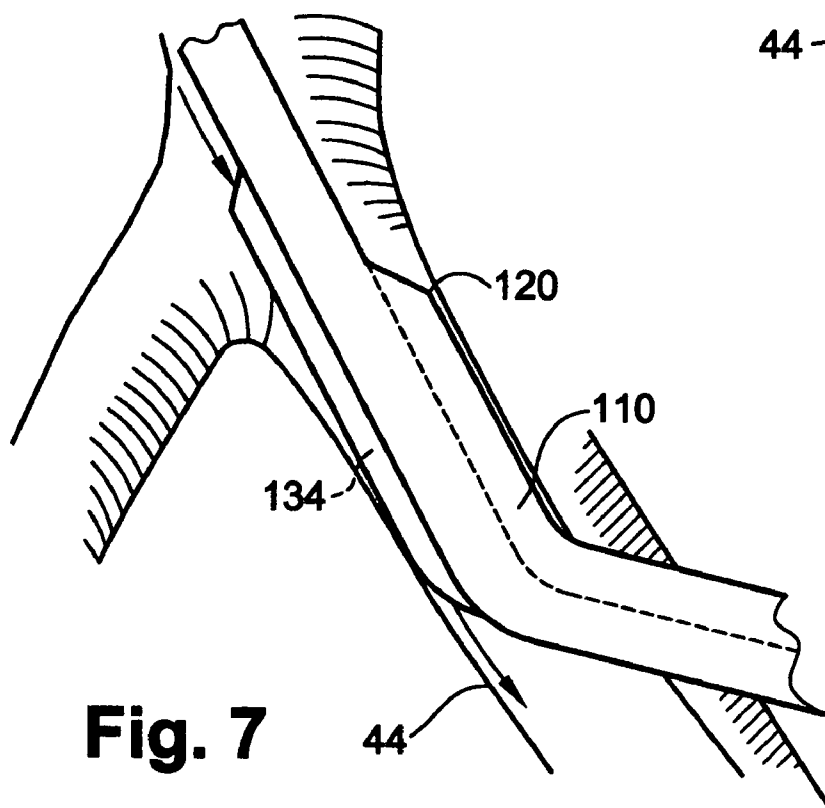
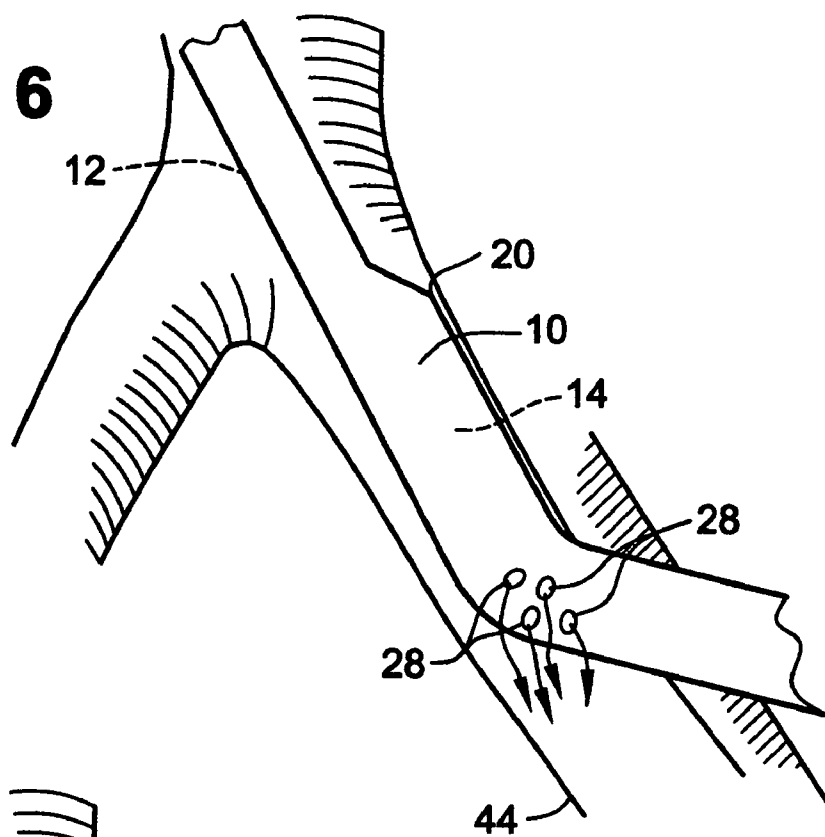


**Fig. 4**

**Fig. 5**



**Fig. 6**



## MULTILUMEN CATHETER FOR MINIMIZING LIMB ISCHEMIA

### RELATED APPLICATIONS

[0001] This application is a division of U.S. application Ser. No. 09/876,281, filed Jun. 6, 2001, which is hereby incorporated by reference herein in its entirety.

### BACKGROUND OF THE INVENTION

#### [0002] 1. Field of the Invention

[0003] The present invention relates to a multilumen catheter and, in particular, to multilumen catheters designed to prevent ischemia in patients when the catheter is positioned within the body.

#### [0004] 2. Description of the Related Art

[0005] It is often necessary to divert the flow of blood from a patient's blood vessel back to the same or a different blood vessel as part of treating a patient suffering from one or more of numerous health impairments, including cardiovascular disease, such as congestive heart failure. Although surgical cut-down procedures can achieve this, percutaneous insertion of catheters has made this procedure less invasive and therefore less traumatic to the patient. Still, insertion of a cannula into the circulatory system can cause complex, and sometimes adverse, reactions within the body.

[0006] Some of the percutaneous procedures involve removing blood from the body and subsequently returning it to the body. For example, dialysis treatment involves first removing blood from the patient's circulatory system, treating the blood outside of the body, and then returning the blood to the patient's circulatory system to perfuse the various tissues and organs. Depending on the volume of blood flow, cannulae with large carrying capacity may be necessary. By maximizing the cross-sectional area of the cannula, the volume of blood that may be removed and/or returned to the patient's vascular system via the cannula is maximized. One approach to maximize the cross-sectional area of the cannula involves using either two single lumen catheters or a multi-lumen catheter. In a recirculation application, one lumen would function to withdraw blood and one would function to return blood to the patient. One problem with using two single lumen catheters is that it subjects the patient to multiple percutaneous insertion procedures, which complicates the procedure and increases the potential for infection and other complications. Therefore, it would be desirable to have a catheter assembly which could be inserted into the patient through a single insertion site.

[0007] Multilumen catheters in various forms have been employed for this purpose. For example, multilumen catheters have been made with two, three or more lumens to serve various aspiration and infusion functions, including extracting and returning blood to vessels, taking blood samples for testing and providing medications to the patient's vascular system. Simple multilumen catheters have been made by providing two round catheters of equal or nearly equal length joined by a web, or thin strip. This approach is described in U.S. Pat. No. 5,776,111 to Tesio. Other multilumen catheter designs have a unitary body with at least one septum dividing the lumens which extend from a proximal to a distal end.

[0008] While multilumen catheters require only a single puncture of the epidermis, their performance is limited in at least two ways. For one, the outer perimeter of the multilumen catheter cannot exceed the inner diameter of the vessel into which it is inserted. Furthermore, the already limited cross-sectional area must be divided into at least two lumens, one for withdrawal and one for return. Thus the carrying capacity of each lumen is further reduced. To supply the same amount of blood, the velocity and pressure of the blood in the lumens must increase over what it would be in the vessel itself. This has the potential to cause damage to the vessel as blood comes jetting out of the return lumen. Also, it may put further stress upon blood cells, even causing hemolysis. Thus, multilumen catheters must be made as large as possible to carry enough blood at satisfactory conditions.

[0009] Where the size of a catheter approaches the interior size of a vessel, less and less blood can flow around the catheter. As a result, limited blood supply reaches tissues and organs located downstream of the catheter in the vascular system. With insufficient perfusion, the tissues downstream of the lumen insertion site suffer from ischemia and become oxygen deprived. Prolonged oxygen deprivation can lead to tissue damage, as is well known in the art. Therefore, it would be desirable to have a multilumen catheter that can maximize cross-sectional area of withdrawal and return lumens while at the same time providing for acceptable levels of blood perfusion of tissue downstream of the catheter insertion site in the vascular system. It would also be advantageous to have a multilumen catheter that can also remove blood from one peripheral vessel and return blood to a second peripheral vessel.

### SUMMARY OF THE INVENTION

[0010] Overcoming many if not all of the limitations of the prior art, the present invention comprises a multilumen catheter for directing the flow of blood to and from a patient through a single cannulation site. The catheter comprises a proximal end, a first distal end and a second distal end. The first distal end extends further from the proximal end than the second distal end. A first lumen extends between the first distal end and the proximal end and a second lumen extends between the second distal end and the proximal end. At least one aperture, but preferably a plurality of apertures may be formed in one of the first or second lumens positioned near the proximal end so that the aperture permits active maintenance or enhancement of perfusion of blood to the patient's vasculature downstream of where the aperture resides in the vasculature when the catheter is inserted into the patient for treatment. In an alternative embodiment, the multilumen catheter further comprises a third lumen with distal and proximal ends configured to be positioned entirely within the patient's vascular system. This third lumen is configured to permit the passive flow of blood downstream of the catheter site to maintain or enhance perfusion.

[0011] In one embodiment, a connector formed in the shape of a Y ("Y-connector") is positioned at the proximal end of the multilumen catheter. One leg of the Y-connector is in fluid communication with the first lumen and the other leg of the Y-connector is in fluid communication with the second lumen.

[0012] Preferably, in an application of the present invention, an outflow conduit of a pumping system is fluidly

engaged to one lumen of the multilumen catheter and an inflow conduit of the same system is fluidly engaged to the other lumen. The inflow and outflow conduits are fluidly coupled to a pump so that, when connected to the patient, the pump circulates blood from one distal end of the multilumen catheter to the other distal end, and also through at least one aperture in one of the first or second lumens positioned near the proximal end. In one application, the multilumen catheter of the present invention is incorporated into an extra-cardiac pumping system for supplementing blood circulation in a patient without any component thereof being connected to the patient's heart. Such a system is described in U.S. Pat. No. 6,200,260, which is incorporated herein by reference. The system includes, in addition to the multilumen catheter, a pump configured to pump blood through the patient at subcardiac rates, an inflow conduit fluidly coupled to the pump to divert blood to the pump from a first blood vessel, and an outflow conduit fluidly coupled to the pump to direct blood from the pump to a second blood vessel.

[0013] The present invention also provides a method for treating a patient using the multilumen catheter of the present invention. The method comprises the step of inserting the multilumen catheter described above into the patient at a single cannulation site of a first blood vessel, locating the catheter such that a first lumen may be in fluid communication with a second blood vessel and a second lumen may be in fluid communication with the first blood vessel, withdrawing blood from one of said blood vessels through one of the first or said second lumens, and delivering blood through the other of said first or second lumens so that blood is delivered upstream and downstream of the cannulation site.

#### BRIEF DESCRIPTION OF THE DRAWINGS

[0014] These and other features and advantages of the invention will now be described with reference to the drawings, which are intended to illustrate and not to limit the invention.

[0015] FIG. 1 is a schematic of one embodiment of the present invention multilumen catheter.

[0016] FIG. 2 is a schematic of an alternative embodiment of the present invention multilumen catheter.

[0017] FIG. 3 is a schematic of an alternative embodiment of the present invention multilumen catheter with a distal end comprising a J-tip configuration.

[0018] FIG. 4 is a schematic of an alternative embodiment of the present invention multilumen catheter comprising a Y-connector.

[0019] FIG. 5 is a schematic of one application of one embodiment of the multilumen catheter to a patient.

[0020] FIG. 6 is an enlarged view of a portion the proximal end of the embodiment shown in FIG. 1 applied to a patient.

[0021] FIG. 7 is an enlarged view of a portion the proximal end of the embodiment shown in FIG. 2 applied to a patient.

#### DETAILED DESCRIPTION OF THE PREFERRED EMBODIMENT

[0022] Turning now to the drawings provided herein, a more detailed description of the embodiments of the present invention is provided below.

[0023] With reference to FIG. 1, one embodiment of the present invention comprises a multilumen catheter 10 designed to lessen ischemia that can occur when a large diameter catheter is inserted into a patient's blood vessel. The multilumen catheter preferably is of unitary construction and requires only one entry point into the patient's body. The multilumen catheter 10 comprises at least two lumens: a first lumen 12 and a second lumen 14. The first lumen 12 extends from a proximal end 16 of the multilumen catheter 10 to a first distal end 18. The second lumen 14 extends from the proximal end 16 of the multilumen catheter 10 to a second distal end 20. The lumens 12, 14 of the multilumen catheter 10 may be arranged one of many different ways. For example, the two lumens may be joined in a side-by-side manner, forming a "figure-8" when viewed from the proximal end 16. Alternately, a single cylindrical catheter housing may contain within it two or more side-by-side lumens. A cylindrical catheter housing could be formed with a diametral septum, i.e. a wall, extending across the cylinder at a diameter. A cylindrical housing with concentrically positioned lumens is also contemplated.

[0024] The first distal end 18 may be formed with one or more distal apertures 22, although such apertures may also be located in the second distal end 20. The distal apertures 22 may be positioned close together or spaced circumferentially around the distal end. The apertures 22 serve to decrease the pressure drop across the cannula tip, thereby minimizing damage to vessel walls from jetting effects. It may also be appropriate to practice methods for directing blood flow so as to minimize damage to vessel walls from jetting effects and from the recoil effect on the catheter of blood exiting a catheter. The present invention may further comprise a tapered tip 24 at the first distal end 18, which facilitates insertion and threading of the catheter into the patient. The present invention may also further comprise a tapered tip 26 at the second distal end 20.

[0025] One preferred embodiment of the multilumen catheter further comprises a set of apertures 28 positioned on the catheter 10 near the proximal end 16. The apertures 28 are formed on at least one lumen of the catheter to provide for fluid communication between one of the lumens 12, or 14 of the multilumen catheter 10 and the blood vessel in which it resides. A radiopaque marker 30 may be positioned at the distal end 18 of the multilumen catheter 10. The multilumen catheter could further comprise markings 32 near the proximal end of the multilumen catheter which are a known distance from one or more of the distal ends. These markings 32, as well as the marker 30 can be used to accurately position the catheter when applied to the patient.

[0026] In another embodiment of the present multilumen catheter shown in FIG. 2, the multilumen catheter 110 comprises a third lumen 134 extending between a proximal end 136 and a distal end 138. The lumen 134 is positioned and sized such that when the multilumen catheter 110 is applied to the patient (described below), the lumen resides entirely within the patient's body. As described above, the lumen 134 may be connected to the catheter 110 in a variety of ways. The purpose of the third lumen 134 is configured to permit the passive flow of blood downstream to the catheter to enhance perfusion. The embodiment shown in FIG. 2 also may have apertures 128 disposed near the proximal end 116 of the multilumen catheter 110. As described above, this embodiment may further comprise a

tapered tip **140** at the distal end of the third lumen **134** and a tapered tip **142** at the proximal end of the third lumen **134** to facilitate application of the catheter to the patient.

[0027] In one variation of the three lumen embodiment the third lumen **134** may be made of collapsible material. In the collapsed state, the third lumen **134** would conform to at least a portion of the outside surface of the multilumen catheter **110**. Once applied to the patient, as described in more detail below, the lumen **134** would be expanded to the deployed state shown in **FIG. 2**. This collapsible lumen could comprise a stone basket, or a frame similar to a stent. A stone basket is a structure that can be deployed within a patient's body and is used to capture objects. Here, the basket is used primarily to create a space between the catheter **110** and the vessel wall to permit the passive flow of blood downstream of the catheter site to enhance perfusion.

[0028] In an alternate embodiment of the multilumen catheter **210**, shown in **FIG. 3**, the first distal end **218** is formed in the shape of a J-tip. That is, the opening at the distal end **218** may be curved such that blood exiting the lumen **212** is directed back along the multilumen catheter **210**. Distal aperture(s) **222** may be formed at the bend of the J-tip so that blood also exits the lumen **212** and flows distal of the catheter **210**. The "J" shape of the multi-lumen catheter tip may be formed and/or maintained by pre-loading it with a coil or with wire reinforcement, or by using a shape-memory material to create and maintain this shape. If the catheter is inserted so that the tip is straight and the "J" shape is deployed after the catheter inserted into the patient, the catheter may comprise a tapered tip at the first distal end **218**, as described above.

[0029] Referring to **FIG. 4**, yet another alternative embodiment of the present invention multilumen catheter **310** comprises a Y-connector **334** formed at the proximal end of the multilumen catheter **310**. As described above, the lumens are separated in any suitable way such that fluid communication is provided between the distal end **318** of the lumen **312** of the multilumen catheter **310** and the proximal end **336** of one leg of the Y-connector **334**, and fluid communication is provided between the distal end **320** of the lumen **314** of the catheter **310** and the proximal end **338** of one leg of the Y-connector **334**.

[0030] Any of the multilumen catheters described herein may be made from various materials to improve their viability in long-term treatment applications. For example, it is preferred that the biocompatibility of the catheter be improved compared to uncoated catheters to prevent adverse reactions such as complement activation and the like. To prevent such side effects, the interior lumens of the catheters can be coated with biocompatible materials. Also known in the art are anti-bacterial coatings. Such coatings may be very useful on the outer surface of the catheter. This is especially true at or about where the catheter enters the patient's skin. At such a location, the patient is vulnerable to introduction of bacteria into the body cavity. Anti-bacterial coatings can reduce the likelihood of infection and thus improve the viability of long-term treatments.

[0031] In one application, the multilumen catheter of the present invention may be integrated into a pumping system, such as the one described in more detail in U.S. Pat. No. 6,200,260. Referring to **FIG. 5**, such a system comprises the

multilumen catheter **10**, an inflow conduit **38**, an outflow conduit **40** and a pump **42**. One end of the outflow conduit **40** may be connected to the proximal end of the lumen **12**, while the other end is connected to the inlet of the pump **42**. One end of the inflow conduit **38** may be connected to the proximal end of the lumen **14**, while the other end is connected to the outlet of the pump **42**. This results in a flow from the first distal end **18** to the second distal end **20**. Of course, the flow direction may be reversed using the same multilumen catheter, resulting in a flow from distal end **20** to distal end **18**. In that case, the outflow conduit **40** is connected to the proximal end of lumen **14** and the inflow conduit **38** is connected to the proximal end of lumen **12**. Referring to **FIG. 5**, the present multilumen catheter **10** when incorporated into a pumping system may be applied to a patient in an arterial-arterial fashion. Where the multilumen catheter **10** is inserted into the femoral artery **44** of the patient **46**. The radiopaque marker **30** which may be incorporated into the distal end **18** of the multilumen catheter is used to track the insertion of the catheter so that to catheter may be positioned at a desired site within the patient's vascular system. As mentioned above, markings **32** on the proximal end could also be used to locate the distal end or ends.

[0032] In one example, the distal end **18** may be located in the aortic arch **48**. The pump draws blood from the patient's vascular system in the area near the distal end **18** and into the lumen **12**. This blood is further drawn into the lumen of the conduit **40** and into the pump **42**. The pump **42** then expels the blood into the lumen of the outflow conduit **38**. This lumen carries the blood into the lumen **14** of the multilumen catheter **10** and back into the patient's vascular system in the area near the distal end **20**. As described in greater detail below regarding **FIGS. 6 and 7**, the apertures **28** and/or the third lumen **134** provide blood flow to the patient's vasculature downstream of where the multilumen catheter resides in the vasculature to maintain or enhance perfusion of blood. The blood flow in the multilumen catheter may be reversed. In that case, blood is drawn from the patient through distal end **20** and returned to the patient through distal end **18**.

[0033] Referring to **FIG. 6**, the multilumen catheter **10** comprises features that will maintain or increase the blood flow to downstream tissue when the catheter is inserted into the patient. The apertures **28** provide for fluid communication between at least one lumen **12** or **14** and the patient's blood vessel. The apertures **28**, thus, provides active perfusion of the downstream tissues.

[0034] Referring to **FIG. 7**, the lumen **134** of the embodiment shown in **FIG. 2** is located entirely within the vessel when the catheter **110** is inserted into the patient. The lumen provides a pathway for blood flow to tissue downstream of the catheter so that the catheter **110** may maintain or increase the flow of blood to downstream tissue. The lumen **134**, thus, provides passive perfusion. If desired, apertures may be included in one of the other two lumens to supplement passive perfusion with active perfusion.

[0035] The invention may be embodied in other specific forms without departing from its spirit or essential characteristics. The described embodiment is to be considered in all respects only as illustrative and not restrictive and the scope of the invention is, therefore, indicated by the appended claims rather than by the foregoing description.



All changes which come within the meaning and range of equivalency of the claims are to be embraced within their scope.

What is claimed is:

**1.** A multilumen catheter for directing blood through a single cannulation site, said catheter comprising:

- a catheter body having a proximal end, a first distal end, and a second distal end, said first distal end extending distally farther from the proximal end than the second distal end, said catheter body configured to enable the catheter to be applied through a single cannulation site;
- a first lumen extending between said first distal end and said proximal end;
- a second lumen extending between said second distal end and said proximal end; and
- a third lumen having a distal end and a proximal end configured to be positioned entirely within the patient's vascular system.

**2.** The multilumen catheter of claim 1, further comprising at least one aperture in one of said lumens positioned near the proximal end of the catheter body so that the aperture may maintain or enhance perfusion of blood to the patient's vasculature downstream of where the aperture resides in said vasculature when said catheter is inserted into the patient for treatment.

**3.** A system comprising:

the multilumen catheter of claim 2:

- a pump;
  - a first conduit fluidly engaged to the first lumen; and
  - a second conduit fluidly engaged to the second lumen, said first and second conduits fluidly coupled to said pump so that when the system is applied to a patient, said pump circulates blood from one of the first distal end and the second distal end to the other of the first distal end and the second distal end and also through the at least one aperture.
- 4.** A system comprising:
- the multilumen catheter of claim 1;
  - a pump;
  - a first conduit fluidly engaged to the first lumen; and
  - a second conduit fluidly engaged to the second lumen, said first and second conduits fluidly coupled to said pump so that when the system is applied to a patient, said pump circulates blood from one of the first distal end and the second distal end to the other of the first distal end and the second distal end.

**5.** The multilumen catheter of claim 1, wherein the distal end of the third lumen is tapered.

**6.** The multilumen catheter of claim 5, wherein the proximal end of the third lumen is tapered.

**7.** A multilumen catheter for directing blood through a single cannulation site, said catheter comprising:

- a catheter body having a first lumen for directing blood between a first blood vessel and a device, a second lumen for directing blood between a second blood vessel and said device, and a third lumen having a distal

end and a proximal end configured to be positioned entirely within the patient's vascular system.

**8.** The multilumen catheter of claim 7, further comprising a J-tip located at a distal end, wherein said first lumen extends between a proximal end and said distal end.

**9.** The multilumen catheter of claim 8, wherein said J-tip comprises a bend and an aperture positioned at the distal-most portion of the bend.

**10.** The multilumen catheter of claim 7, wherein the distal end of the third lumen is tapered.

**11.** The multilumen catheter of claim 10, wherein the proximal end of the third lumen is tapered.

**12.** The multilumen catheter of claim 7, further comprising a radiopaque marker, wherein the radiopaque marker can be used to position the catheter when the catheter is applied to a patient.

**13.** The multilumen catheter of claim 7, further comprising an indicator near a proximal end of the catheter body, wherein the indicator can be used to position the catheter when the catheter is applied to a patient.

**14.** A system comprising:

the multilumen catheter of claim 7;

- a pump;
- a first conduit fluidly engaged to the first lumen; and
- a second conduit fluidly engaged to the second lumen, said first and second conduits fluidly coupled to said pump so that when the system is applied to a patient, said pump circulates blood from one of the first distal end and the second distal end to the other of the first distal end and the second distal end.

**15.** The multilumen catheter of claim 7, wherein at least one of said lumens comprises at least one aperture positioned on said catheter body to maintain or enhance perfusion of blood to the patient's vasculature downstream of where the aperture resides in said vasculature when said catheter is inserted into the patient for treatment.

**16.** A system comprising:

the multilumen catheter of claim 15:

- a pump;
- a first conduit fluidly engaged to the first lumen; and
- a second conduit fluidly engaged to the second lumen, said first and second conduits fluidly coupled to said pump so that when the system is applied to a patient, said pump circulates blood from one of the first distal end and the second distal end to the other of the first distal end and the second distal end and also through the at least one aperture.

**17.** The multilumen catheter of claim 1, further comprising a Y-connector positioned at the proximal end of the catheter body, wherein a first leg of the Y-connector is in fluid communication with said first lumen and a second leg of the Y-connector is in fluid communication with said second lumen.

**18.** An extracardiac pumping system for supplementing blood circulation in a patient without any component thereof being connected to the patient's heart, the extracardiac system comprising:

- a pump configured to pump blood through the patient at subcardiac flow rates; and

a multilumen catheter for directing blood through a single cannulation site, said catheter comprising at least three lumens, a first lumen for directing blood between a first blood vessel and said pump, a second lumen for directing blood between a second blood vessel and said pump, and a third lumen having a distal end and a proximal end configured to be positioned entirely within the patient's vascular system, said catheter adapted for insertion through a single cannulation site.

19. The system of claim 18, further comprising:

a first conduit fluidly coupling said pump to said first lumen, whereby blood may be directed between the pump and the first blood vessel; and

a second conduit fluidly coupling said pump to said second lumen, whereby blood may be directed between the pump and the second blood vessel.

20. The system of claim 18, wherein said first lumen is longer than said second lumen.

21. The extracardiac pumping system of claim 20, wherein said system is configured to direct blood in said first lumen to said pump and to direct blood from said pump to said second lumen.

22. The extracardiac pumping system of claim 20, wherein said system is configured to direct blood in said second lumen to said pump and to direct blood from said pump to said first lumen.

23. The extracardiac pumping system of claim 18, wherein at least one of said lumens comprises at least one aperture positioned near a proximal end of the multilumen catheter so that the aperture may maintain or enhance perfusion of blood to the patient's vasculature downstream of where the aperture resides in said vasculature when said catheter is inserted into the patient for treatment.

24. A method of treating a patient comprising:

inserting a multilumen catheter into the patient through a single cannulation site into a first blood vessel,

the multilumen catheter comprising a catheter body having a proximal end, a first distal end, a second distal end, said first distal end extending distally farther from the proximal end than the second distal end, a first lumen extending between said first distal end and said proximal end, a second lumen extending between said second distal end and said proximal end, and a third lumen having a distal and a proximal end configured to be positioned entirely within the patient's vascular system,

withdrawing blood from the vasculature of the patient through one of said first or said second lumens, and

delivering blood to the vasculature of the patient through the other of said first or second lumens.

25. The method of claim 24, further comprising advancing said multilumen catheter until said first lumen is in fluid communication with a second blood vessels and said second lumen is in fluid communication with said first blood vessel.

26. The method of claim 25, wherein the withdrawing step further comprises withdrawing blood from said second vessel through said first lumen and wherein the delivering step further comprises delivering blood to said first vessel through said second lumen.

27. The method of claim 25, wherein the withdrawing step further comprises withdrawing blood from said first vessel through said second lumen and wherein the delivering step further comprises delivering blood to said second vessel through said first lumen.

28. A multilumen catheter for directing blood through a single cannulation site comprising:

a catheter body having a proximal end configured to enable the catheter to be applied through a single cannulation site, a first distal end, a second distal end, a first lumen extending between said first distal end and said proximal end, and a second lumen extending between said second distal end and said proximal end;

said first distal end extending farther from the proximal end than the second distal end; and

a means for passively maintaining or enhancing perfusion to the patient's vasculature downstream of a point of entry of said catheter into a blood vessel when said catheter is inserted into the patient for treatment.

29. The multilumen catheter of claim 28, wherein the passive perfusion means is a third lumen having a distal end and a proximal end configured to be positioned entirely within the patient's vascular system.

30. A multilumen catheter for directing blood through a single cannulation site comprising:

a catheter body having a proximal end configured to enable the catheter to be applied through a single cannulation site, a first distal end, a second distal end, a first lumen extending between said first distal end and said proximal end, and a second lumen extending between said second distal end and said proximal end, said first distal end extending further from the proximal end than the second distal end;

a tip located at the first distal end of the catheter for directing blood from the first lumen into the vasculature;

means for connecting a first conduit to said first lumen and for connecting a second conduit to said second lumen; and

means for passively maintaining or enhancing perfusion to the patient's vasculature downstream of a point of entry of said catheter into a blood vessel when said catheter is inserted into the patient for treatment.

31. The multilumen catheter of claim 30, wherein the passive perfusion means comprises a third lumen having a distal end and a proximal end configured to be positioned entirely within the patient's vascular system.

32. The multilumen catheter of claim 30, wherein the means for connecting comprises a Y-connector positioned at the proximal end, wherein a first leg of the Y-connector is in fluid communication with said first lumen and a second leg of the Y-connector is in fluid communication with said second lumen.