

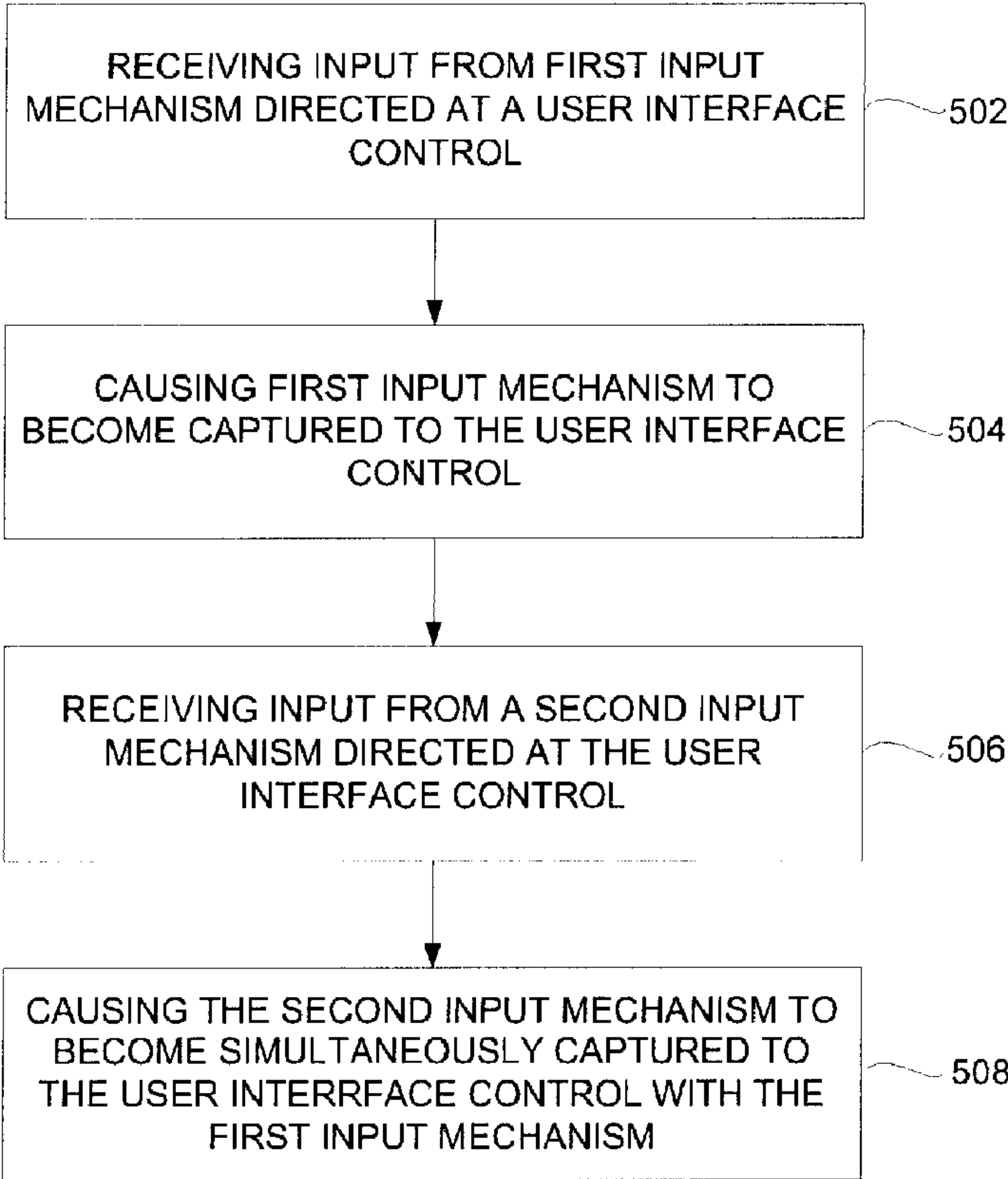

<p>(22) Date de dépôt/Filing Date: 2008/05/23</p> <p>(41) Mise à la disp. pub./Open to Public Insp.: 2008/12/04</p> <p>(45) Date de délivrance/Issue Date: 2018/07/31</p> <p>(62) Demande originale/Original Application: 2 685 087</p> <p>(30) Priorités/Priorities: 2007/05/25 (US60/931,710); 2007/09/26 (US11/904,189)</p>	<p>(51) Cl.Int./Int.Cl. <i>G06F 3/01</i> (2006.01), <i>G06F 3/0488</i> (2013.01)</p> <p>(72) Inventeurs/Inventors: MAZEEV, MAXIM, US; ANDERSON, SCOT DANIEL, US; WEISS, JOHN GUIDO ATKINS, US; LEVY, ROBERT, US</p> <p>(73) Propriétaire/Owner: MICROSOFT TECHNOLOGY LICENSING, LLC, US</p> <p>(74) Agent: SMART & BIGGAR</p>
---	---

(54) **Titre :** ACTIVATION SELECTIVE DE COMMANDES MULTI-ENTREE
(54) **Title:** SELECTIVE ENABLING OF MULTI-INPUT CONTROLS



(57) **Abrégé/Abstract:**
A control system is disclosed that is configurable (e.g., by a programmer) so as to enable input from multiple sources to capture to multiple controls. Also or alternatively, the system is configurable so as to enable input from multiple sources to capture to a single

(57) Abrégé(suite)/Abstract(continued):

control. The system also provides a consistent and extendable scheme for filtering out conflicting events for individual controls. In one embodiment, this means that the system is configurable (e.g., based on the programmer's asserted preferences) so as to enable a selective determination as to whether additional inputs can be captured for a given control.

51331-847D1

ABSTRACT

A control system is disclosed that is configurable (e.g., by a programmer) so as to enable input from multiple sources to capture to multiple controls. Also or

- 5 alternatively, the system is configurable so as to enable input from multiple sources to capture to a single control. The system also provides a consistent and extendable scheme for filtering out conflicting events for individual controls. In one embodiment, this means that the system is configurable
- 10 (e.g., based on the programmer's asserted preferences) so as to enable a selective determination as to whether additional inputs can be captured for a given control.

51331-847D1

SELECTIVE ENABLING OF MULTI-INPUT CONTROLS

This application is a divisional of Canadian Patent Application No. 2,685,087 filed on May 23, 2008.

BACKGROUND

[0001] Controls are interface elements utilized by computer programmers to build graphical user interfaces (GUIs). Different controls support different types of interaction with a user of a computer program. Some controls, such as radio buttons, check boxes, drop-down lists and toolbars support selection-type functionality. Other controls, such as tabs and scrollbars, support navigation-type functionality. Other controls, such as text boxes and combo boxes support text input functionality. Other controls, such as tooltips, progress bars and labels, support output functionality. Still other controls support window-oriented functions. In many cases, a computer programmer will have access to control toolkits that contain a collection of controls from which to choose.

[0002] Recently, devices that support simultaneous (or practically simultaneous) activation of multiple inputs by one or multiple users have been introduced. Unfortunately, current control systems are generally not configured to effectively manage this type of multiple input scheme. Many current systems are limited to single input controls, which are not particularly effective in terms of their ability to support a multi-input (e.g., multi-touch) scenario. It is common for single input controls to malfunction and/or appear to be broken under such circumstances.

51331-847D1

[0003] For example, one can imagine an interface that incorporates a traditional scrollbar that is a composite control containing other controls such as an "UP" button, a "DOWN" button and a "THUMB" slide for dragging and scrolling. Within many multi-input systems, should one try to press the

51331-847

UP and DOWN buttons simultaneously, the buttons will fire up and down commands at the same time. The application is unlikely to be configured to effectively handle the conflicting events.

[0004] A reliable solution for avoiding control conflicts is to limit user input for the entire application to single inputs only. However, in these circumstances, the multi-input functionality adds no value. Thus, there is a need for a control scheme configured to effectively manage multiple inputs from one or multiple users.

[0005] The discussion above is merely provided for general background information and is not intended for use as an aid in determining the scope of the claimed subject matter.

SUMMARY

[0006] A control system is disclosed that is configurable (e.g., by a programmer) so as to enable input from multiple sources to simultaneously capture to multiple controls. Also or alternatively, the system is configurable so as to enable input from multiple sources to simultaneously capture to a single control. The system also provides a consistent and extendable scheme for filtering out conflicting events for individual controls. In one embodiment, this means that the system is configurable (e.g., based on the programmer's asserted preferences) so as to enable a selective determination as to whether additional inputs can be captured for a given control.

51331-847D1

[0006a] According to one aspect of the present invention, there is provided a computer-implemented method of managing inputs, the method comprising: receiving a first input from a first input mechanism, wherein the first input is directed to a single user interface control, the single user interface control having a corresponding display element rendered on a user interface display; receiving an additional input from a second input mechanism, wherein the additional input is directed to the single user interface control; identifying a capture status that is associated with the single user interface control, wherein the capture status defines a first condition upon which multiple input mechanisms are simultaneously captured to the single user interface control and a second condition upon which the single user interface control is restricted from capturing more than one input mechanism at a time; and based on the identified capture status, selectively determining whether the first and second input mechanisms are simultaneously captured to the single user interface control such that a set of subsequent inputs received from the first and second user input mechanisms is directed to the single user interface control.

[0006b] According to another aspect of the present invention, there is provided an electronic input system, comprising: a user interface that includes a user interface control; and a user interface framework comprising one or more application program interfaces that include a capture gate interface configured to enable a capturing of first and second input mechanisms to the user interface control, wherein the user interface framework is configured to receive a configuration input that configures the capture gate interface to restrict the user interface control from capturing more than one input

51331-847D1

mechanism at a time, wherein the configuration input defines a first circumstance in which only one of the first or second input mechanism is captured to the user interface control and a second circumstance in which both of the first and second input
5 mechanism are simultaneously captured to the user interface control.

[0006c] According to still another aspect of the present invention, there is provided a computing device, comprising: at least one processor; and memory storing instructions
10 executable by the at least one processor, wherein the instructions configure the computing system to: receive a first input from a first input mechanism and a second input from a second input mechanism, the first and second inputs being separate inputs received substantially simultaneously and
15 directed to a single user interface control, the single user interface control having a corresponding display element rendered on a user interface display; identify a capture status that is associated with the single user interface control, the capture status defining a first condition upon which multiple
20 input mechanisms are simultaneously captured to the single user interface control and a second condition upon which the single user interface control is restricted from capturing more than one input mechanism at a time; based on the identified capture status, selectively determine whether the first and second
25 input mechanisms are simultaneously captured to the single user interface control to the user interface control; if the first and second input mechanism are simultaneously captured to the single user interface control, direct the first and second inputs to the single user interface control, the first and
30 second inputs defining events to be processed by an application; and if the first and second input mechanism are

51331-847D1

not simultaneously captured to the single user interface control, direct only one of the first and second inputs to the single user interface control.

[0006d] According to yet a further aspect of the present invention, there is provided a computer-readable medium having computer executable instructions stored thereon for execution by one or more computers, that when executed implements a method as described above or detailed below.

[0007] This Summary is provided to introduce a selection of concepts in a simplified form that are further described below in the Detailed Description. This Summary is not intended to identify key features or essential features of the claimed subject matter, nor is it intended for use as an aid in determining the scope of the claimed subject matter. The claimed subject matter is not limited to implementations that solve any or all disadvantages noted in the background.

BRIEF DESCRIPTION OF THE DRAWINGS

[0008] FIG. 1 is a schematic illustration of a computer programming environment.

[0009] FIG. 2 is a depiction of an example user interface.

[0010] FIG. 3 is a tree representation of user interface elements associated with the example user interface.

[0011] FIG. 4 is the tree representation with certain user interface elements marked with a CaptureGate function that filters out unsupported inputs.

[0012] FIG. 5 is a block flow diagram demonstrating a method for managing inputs in accordance with a multi-captured scenario.

[0013] FIG. 6 is a block flow diagram demonstrating a method for managing inputs in accordance with a capture gate scenario.

[0014] FIG. 7 is a schematic depiction of a computing system environment.

DETAILED DESCRIPTION

[0015] FIG. 1 is a schematic illustration of a computer programming environment 100. Within environment 100, a programmer interacts with a user interface framework 102 in order to produce a user interface 110. Interface 110 includes a plurality of controls 112.

[0016] Within FIG. 1, a user 120 is shown as interacting with user interface 110 by way of one or more of input mechanisms 122, 124 and 126. By manipulating any or all of input mechanisms 122, 124 and 126, user 120 is able to interact with controls 112, which are created and configured by programmer 101 by way of interaction with framework 102. In one embodiment, multiple inputs can be simultaneously (or practically simultaneously) communicated from more than one of inputs 122, 124 and 126, and need not necessarily originate from just a single user. It should be noted that mechanisms 122, 124 and 126 can be any input mechanism such

as, but not limited to, a mouse input mechanism, a touch screen input mechanism, a voice input mechanism, a laser pointer input mechanism, or any other mechanism that enables user 120 to communicate input. In theory, there certainly could be more than the illustrated three input mechanisms. Further, all three of inputs 122, 124 and 126 can be individual inputs originating from a single input mechanism (e.g., multiple simultaneous inputs to a single touch screen mechanism).

[0017] It should be noted that use of the term "simultaneous" herein should not be construed as strictly simultaneous. Conflicts are contemplated with any period of time between inputs, for example, within a few seconds, milliseconds, or within other suitable and/or configurable time periods.

[0018] Framework 102 illustratively includes multi-capture components 104 and capture gate components 106. Components 104 and 106, including corresponding application program interfaces (APIs) 105 and 107, support extensions of the functionality of framework 102 to accommodate specialized support for multi-input controls. Multi-capture components 104 illustratively enable a control 112 to capture input from multiple input mechanisms (e.g., one or more of mechanisms 122, 124 and/or 126) and to redirect all events from that device(s) to the control. Alternatively or in addition, multi-capture components 104 enable multiple controls 112 to capture input from multiple input mechanisms (e.g., simultaneous inputs from multiple input mechanisms) and to distribute events from the devices to appropriate controls. Capture gate components 106 provide an organized way for programmer 101 to filter out conflicting events. In one embodiment, components 106 illustratively enable programmer 101 to define control specific logic that limits user input

so as to avoid conflicting situations for a particular control.

[0019] Before turning to a more detailed description of the functionality of components 104 and 106 within user framework 102, it is worth at least first diverting to a brief overview of current techniques for implementing single-input controls. In a typical scenario, a user interface frame work will provide a way to redirect input to a particular control through a method of first capturing an input device and then binding it to a corresponding user interface element (i.e., a corresponding control). Thus, when the input device is captured, an input pipeline redirects input from that device to the capturing control ignoring where the actual position of that device is during the captured time period (e.g., ignoring where a cursor is placed once the mouse has been captured).

[0020] An example of a traditional single input scenario can be found in a typical painting application that supports interaction with a mouse input device. When the user is about to "paint" on a depiction of a canvas, he or she moves the cursor over the canvass and initiates a "mouse down" event, for example by pressing and holding a mouse button. Upon the mouse down event, the application captures the mouse device to the canvas control. This capture is terminated upon a user-initiated release in the form of a "mouse up" event, for example by releasing the held down mouse button. During the captured time period, all mouse events (cursor movement, etc.) are forwarded to the canvas control even when the cursor position is outside of the canvas area (e.g., over a toolbar user interface element).

[0021] Components 104 illustratively extend the traditional approach by treating all pointer-like devices (including "touch") as independent physical or virtual devices and allowing a control library (or an application) to

capture any of those devices independently. Thus, in one embodiment, a control is configured to be multi-touch-aware such that it will capture any contact that happens over it and will route all corresponding subsequent events to the control.

[0022] In one embodiment, but not necessarily, framework 102 is configured to impose a restriction so as to limit the capture of an input device to a single control. Such a restriction may avoid potential ambiguity. However, it is certainly contemplated for a single control to be configurable to capture multiple input devices. In one embodiment, framework 102 is configured to raise "GotCapture" and "LostCapture" events as acknowledgement that a capture has succeeded or has been released. In one embodiment, when a device is disconnected (e.g., when a finger leaves a touch-device, when the mouse button is released, etc.), framework 102 is configured to release the capture automatically.

[0023] Components 106 illustratively support a filtering out of conflicting events. In order to provide context for the description of this functionality, an example will be provided. FIG. 2 is a depiction of an example user interface 200. Interface 200 is illustratively part of a painting application that enables a user to create a drawing in a pallet area 204. A group of buttons 202 enables the user to switch between different functions (e.g., paintbrush, eraser, magnifying glass, etc.) (an illustrative four different buttons 202 are shown in FIG. 2). A scroll bar 206 enables the user to move the pallet area up and down as desired. A splitter 208 divides a left side of the interface from a right side. Those skilled in the art are likely to be familiar with applications having interfaces substantially similar to interface 200.

[0024] FIG. 3 is a tree representation of exemplary elements (e.g., controls, etc.) of interface 200. It is

illustratively true that some of the elements shown in FIG. 3 can be operated simultaneously by multiple devices (or multiple touches) but some may not. For example, for the purpose of illustration, it will be assumed that the functionality of elements of interface 200 is most desirable if configured to support interaction based on the following principles:

[0025]

1. Each of buttons 202 can only be activated by a single input (c.g., pressed by a single touch). This makes button behavior relatively clean.
2. Buttons 202 are essentially "tool selectors" and, assuming the paint application has a limitation to support only one active tool at a time, then it makes sense to limit input for the GroupBox 210 containing those buttons to a single input only.
3. Splitter 208 is illustratively an element that can be dragged by a user to resize left and right panels. It makes sense to limit it to manipulation through only a single input as well.
4. ScrollBar 206 should accept a single input only to avoid conflicting actions such as pressing Up and Down and/or dragging the Thumb slider.
5. The Up and Down buttons inside the scrollbar, as well as the Thumb slider, can be set up to work with a single input each. Also, given that these elements are parts of a composite control (Scrollbar), the broader ScrollBar illustratively adds another limitation to avoid pressing Up and Down and dragging the Thumb slider at the same time.
6. The rest the controls associated with interface 200 illustratively can accept multiple inputs. For example, a user can select a tool with one hand while, with another hand, can continue drawing with multiple fingers in canvas area 204.

[0026] In one embodiment, capture game components 106 enable programmer 101 to specify how various controls manage multiple inputs. Components 106 illustratively provide an abstract class "CaptureGate" with at least two operations,

namely: 1) Try to Acquire; and 2) Release. Programmer 101, through interaction with framework 102, can leverage the CaptureGate functionality in order to enable appropriate implementation for a given control.

[0027] In one embodiment, capture gate components 106 extend framework 102 by providing support that enables CaptureGate to be set in association with a particular user interface element. Further, in one embodiment, components 106 are configured to find the top most CaptureGate (along the parent chain) for a particular element.

[0028] Those skilled in the art will appreciate that the details as to how capture gate functionality is integrated into a given user interface framework will vary based on the implementation details associated with a given framework. In other words, the details of capture gate implementation is likely to be framework specific. As an example, the Windows Presentation Foundation (WPF), a graphical subsystem associated with products offered by Microsoft Corporation of Redmond, Washington, provides support for the ability to define an attached property that can be set and retrieved on any user interface element in the visual tree. In this case, CaptureGate can be implemented as a value of an attached property. This is but one example of implementation within a specific framework.

[0029] Typically, a user interface framework exposes support for the ability to manipulate capture through Capture() and Release() methods. In one embodiment capture gate components 106 extend those methods with a capability to find the top most CaptureGate and to try to acquire it. An error is illustratively returned if the Acquire fails (e.g., for the Capture()). In addition, components 106 are configured to find the top most CaptureGate and Release it (e.g., for the Release()).

[0030] Still further, in one embodiment, at the framework level, capture gate components 106 illustratively provide implementation for specialized CaptureGates having specialized functionality. For example, a SingleCaptureGate illustratively limits acquisition to a single device only. The SingleCaptureGate is essentially a specialization of the abstract CaptureGate class. Capture gate components 106 illustratively empower a control author with an ability to choose to implement another CaptureGate with the same interface (Acquire and Release) to provide any behavior. For example, if a button requires that it should be pressed by N simultaneous contacts, the control author can provide a CaptureGate that allows N inputs at the same time and filters out the rest. Those skilled in the art will appreciate that the example specialization provided herein are just several of many examples of CaptureGate customizations within the scope of the present invention.

[0031] Accordingly, in one embodiment, support is provided to enable an author of a control class (e.g., programmer 101) to designate the class as "single input only" by setting CaptureGate on the control UI element. For the example above, all RadioButtons, Up and Down buttons may have SingleCaptureGate set on them in the Button constructor. When the button (or any control) tries to capture the input, the capture method will automatically find the top most CaptureGate (for the RadioButton1, GroupBox will be used as a source of the CaptureGate) and try to acquire it. In one embodiment, if the Capture returns a false indication, then the control will ignore the input from that device and subsequent events from it. Continuing the example of FIGS. 2 and 3, FIG. 4 shows certain user interface elements marked with CaptureGate (indicated by dark circles) so as to filter out unsupported inputs.

[0032] In one embodiment, an API 107 that exposes CaptureGate is in the nature of:

```

Public abstract class CaptureGate
{
    protected virtual bool TryAcquire(InputDevice, UIElement);
    protected virtual void Release(InputDevice);
    public static void SetCaptureGate(UIElement, CaptureGate);
}

```

[0033] In one embodiment, the other methods described herein are internal for the user interface framework and are indirectly called, for example, through Capture() and Release(), which most user interface frameworks provide. All this being said, those skilled in the art will appreciate that other implementation schemes are also within the scope of the present invention.

[0034] FIG. 5 is a block flow diagram demonstrating one embodiment of a method 500 for managing inputs in accordance with a multi-captured scenario consistent with multi-capture functionality as described herein. In accordance with block 502, input is received from a first input mechanism, the input being directed at a user interface control. In accordance with block 504, the first input mechanism is captured to the user interface control. In accordance with block 506, input is received from a second input mechanism, the input also being directed at the user interface control. In accordance with block 508, the second input mechanism is captured to the user interface control simultaneously with the first input mechanism.

[0035] FIG. 6 is a block flow diagram demonstrating one embodiment of a method 600 for managing inputs in accordance with capture gate functionality as described herein. In accordance with block 602, an input is received from an input mechanism. The input is directed to a user interface control. In accordance with block 604, a determination is

made as to whether a CaptureGate status has been assigned to the user interface control. Finally, in accordance with block 606, based for example on the previous determination, the input mechanism is or is not captured to the user interface control. Of course, part of this final determination may depend on whether or not one or more different input mechanisms are already captured to the user interface control, and may also depend on parameters associated with the applicable Capture Gate status.

[0036] FIG. 7 illustrates an example of a suitable computing system environment 700 in which the embodiments may be implemented. The computing system environment 700 is only one example of a suitable computing environment and is not intended to suggest any limitation as to scope of use or functionality. Neither should the computing environment 700 be interpreted as having any dependency or requirement relating to any one or combination of components illustrated in the exemplary operating environment 700.

[0037] The embodiments are operational with numerous other general purpose or special purpose computing system environments or configurations. Examples of well known computing systems, environments, and/or configurations that may be suitable for use with embodiments disclosed herein include, but are not limited to, personal computers, server computers, hand-held or laptop devices, multiprocessor systems, microprocessor-based systems, set top boxes, programmable consumer electronics, network PCs, minicomputers, mainframe computers, telephone systems, distributed computing environments that include any of the above systems or devices, and the like.

[0038] The embodiments may be described in the general context of computer-executable instructions, such as program modules, being executed by a computer. Generally, program modules include routines, programs, objects, components, data

structures, etc. that perform particular tasks or implement particular abstract data types. Those skilled in the art can implement the description and figures provided herein as processor executable instructions, which can be written on any form of a computer readable medium.

[0039] The embodiments may also be practiced in distributed computing environments where tasks are performed by remote processing devices that are linked through a communications network. In a distributed computing environment, program modules may be located in both local and remote computer storage media including memory storage devices.

[0040] With reference to FIG. 7, an exemplary system for implementing the embodiments include a general purpose computing device in the form of a computer 710. Components of computer 710 may include, but are not limited to, a processing unit 720, a system memory 730, and a system bus 721 that couples various system components including the system memory to the processing unit 720. The system bus 721 may be any of several types of bus structures including a memory bus or memory controller, a peripheral bus, and a local bus using any of a variety of bus architectures. By way of example, and not limitation, such architectures include Industry Standard Architecture (ISA) bus, Micro Channel Architecture (MCA) bus, Enhanced ISA (EISA) bus, Video Electronics Standards Association (VESA) local bus, and Peripheral Component Interconnect (PCI) bus also known as Mezzanine bus.

[0041] Computer 710 typically includes a variety of computer readable media. Computer readable media can be any available media that can be accessed by computer 710 and includes both volatile and nonvolatile media, removable and non-removable media. By way of example, and not limitation, computer readable media may comprise computer storage media

and communication media. Computer storage media includes both volatile and nonvolatile, removable and non-removable media implemented in any method or technology for storage of information such as computer readable instructions, data structures, program modules or other data. Computer storage media includes, but is not limited to, RAM, ROM, EEPROM, flash memory or other memory technology, CD-ROM, digital versatile disks (DVD) or other optical disk storage, magnetic cassettes, magnetic tape, magnetic disk storage or other magnetic storage devices, or any other medium which can be used to store the desired information and which can be accessed by computer 710. Communication media typically embodies computer readable instructions, data structures, program modules or other data in a modulated data signal such as a carrier wave or other transport mechanism and includes any information delivery media. The term "modulated data signal" means a signal that has one or more of its characteristics set or changed in such a manner as to encode information in the signal. By way of example, and not limitation, communication media includes wired media such as a wired network or direct-wired connection, and wireless media such as acoustic, RF, infrared and other wireless media. Combinations of any of the above should also be included within the scope of computer readable media.

[0042] The system memory 730 includes computer storage media in the form of volatile and/or nonvolatile memory such as read only memory (ROM) 731 and random access memory (RAM) 732. A basic input/output system 733 (BIOS), containing the basic routines that help to transfer information between elements within computer 710, such as during start-up, is typically stored in ROM 731. RAM 732 typically contains data and/or program modules that are immediately accessible to and/or presently being operated on by processing unit 720. By way of example, and not limitation, FIG. 7 illustrates

operating system 734, application programs 735, other program modules 736, and program data 737. Programs 735 are shown as possibly including one or more components of a user interface development environment 100, embodiments of which are described herein in detail. This is but one example of where such components might be implemented. Other implementations (e.g., as part of programs 745, operating system 734 or programs 785) should also be considered within the scope of the present invention.

[0043] The computer 710 may also include other removable/non-removable volatile/nonvolatile computer storage media. By way of example only, FIG. 7 illustrates a hard disk drive 741 that reads from or writes to non-removable, nonvolatile magnetic media, a magnetic disk drive 751 that reads from or writes to a removable, nonvolatile magnetic disk 752, and an optical disk drive 755 that reads from or writes to a removable, nonvolatile optical disk 756 such as a CD ROM or other optical media. Other removable/non-removable, volatile/nonvolatile computer storage media that can be used in the exemplary operating environment include, but are not limited to, magnetic tape cassettes, flash memory cards, digital versatile disks, digital video tape, solid state RAM, solid state ROM, and the like. The hard disk drive 741 is typically connected to the system bus 721 through a non-removable memory interface such as interface 740, and magnetic disk drive 751 and optical disk drive 755 are typically connected to the system bus 721 by a removable memory interface, such as interface 750.

[0044] The drives and their associated computer storage media discussed above and illustrated in FIG. 7, provide storage of computer readable instructions, data structures, program modules and other data for the computer 710. In FIG. 7, for example, hard disk drive 741 is illustrated as storing operating system 744, application programs 745, other program

modules 746, and program data 747. Note that these components can either be the same as or different from operating system 734, application programs 735, other program modules 736, and program data 737. Operating system 744, application programs 745, other program modules 746, and program data 747 are given different numbers here to illustrate that, at a minimum, they are different copies.

[0045] A user may enter commands and information into the computer 710 through input devices such as a keyboard 762, a microphone 763, and a pointing device 761, such as a mouse, trackball or touch pad. Other input devices (not shown) may include a joystick, game pad, satellite dish, scanner, or the like. These and other input devices are often connected to the processing unit 720 through a user input interface 760 that is coupled to the system bus, but may be connected by other interface and bus structures, such as a parallel port, game port or a universal serial bus (USB). A monitor 791 or other type of display device is also connected to the system bus 721 via an interface, such as a video interface 790. In addition to the monitor, computers may also include other peripheral output devices such as speakers 797 and printer 796, which may be connected through an output peripheral interface 790.

[0046] The computer 710 may operate in a networked environment using logical connections to one or more remote computers, such as a remote computer 780. The remote computer 780 may be a personal computer, a hand-held device, a server, a router, a network PC, a peer device or other common network node, and typically includes many or all of the elements described above relative to the computer 710. The logical connections depicted in FIG. 7 include a local area network (LAN) 771 and a wide area network (WAN) 773, but may also include other networks. Such networking environments are

commonplace in offices, enterprise-wide computer networks, intranets and the Internet.

When used in a LAN networking environment, the computer 710 is connected to the LAN 771 through a network interface or adapter 770. When used in a WAN networking environment, the computer 710 typically includes a modem 772 or other means for establishing communications over the WAN 773, such as the Internet. The modem 772, which may be internal or external, may be connected to the system bus 721 via the user input interface 760, or other appropriate mechanism. In a networked environment, program modules depicted relative to the computer 710, or portions thereof, may be stored in the remote memory storage device. By way of example, and not limitation, FIG. 7 illustrates remote application programs 785 as residing on remote computer 780. It will be appreciated that the network connections shown are exemplary and other means of establishing a communications link between the computers may be used.

[0047] Although the subject matter has been described in language specific to structural features and/or methodological acts, it is to be understood that the subject matter defined in the appended claims is not necessarily limited to the specific features or acts described above. Rather, the specific features and acts described above are disclosed as example forms of implementing the claims.

51331-847D1

CLAIMS:

1. A computer-implemented method of managing inputs, the method comprising:

5 receiving a first input from a first input mechanism, wherein the first input is directed to a single user interface control, the single user interface control having a corresponding display element rendered on a user interface display;

10 receiving an additional input from a second input mechanism, wherein the additional input is directed to the single user interface control;

15 identifying a capture status that is associated with the single user interface control, wherein the capture status defines a first condition upon which multiple input mechanisms are simultaneously captured to the single user interface control and a second condition upon which the single user interface control is restricted from capturing more than one input mechanism at a time; and

20 based on the identified capture status, selectively determining whether the first and second input mechanisms are simultaneously captured to the single user interface control such that a set of subsequent inputs received from the first and second user input mechanisms is directed to the single user interface control.

25 2. The method of claim 1, wherein receiving a first input from a first input mechanism comprises receiving an input through a touch screen interface, and wherein receiving a

51331-847D1

second input from a second input mechanism comprises receiving an input through the same touch screen interface.

3. The method of claim 1, wherein selectively determining comprises simultaneously capturing the first and
5 second input mechanisms to the single user interface control such that subsequent events from both the first and second input mechanisms are directed to the single user interface control until the first and second input mechanisms are released.
- 10 4. The method of claim 1, wherein the first and second inputs received by the first and second input mechanisms are separate interactions with a same device upon which the first and second input mechanisms are implemented.
5. An electronic input system, comprising:
- 15 a user interface that includes a user interface control; and
- a user interface framework comprising one or more application program interfaces that include a capture gate interface configured to enable a capturing of first and second
20 input mechanisms to the user interface control, wherein the user interface framework is configured to receive a configuration input that configures the capture gate interface to restrict the user interface control from capturing more than one input mechanism at a time, wherein the configuration input
25 defines a first circumstance in which only one of the first or second input mechanism is captured to the user interface control and a second circumstance in which both of the first

51331-847D1

and second input mechanism are simultaneously captured to the user interface control.

6. The input system of claim 5, wherein the one or more application program interfaces comprises:

5 a multi-capture interface that enables both of the first and second input mechanisms to be simultaneously captured to the control.

7. The input system of claim 5, wherein the capture gate interface enables a developer to restrict a group of controls,
10 including the user interface control, from capturing more than one input mechanism at a time.

8. The input system of claim 5, wherein the one or more application program interfaces comprises a capture gate class with related acquire and release routines.

15 9. The input system of claim 5, wherein the first and second input mechanisms are separate inputs to a single touch screen input device.

10. The input system of claim 5, wherein the first and second input mechanisms are separate inputs from separate input
20 devices.

11. A computing device, comprising:

at least one processor; and

memory storing instructions executable by the at least one processor, wherein the instructions configure the
25 computing system to:

51331-847D1

receive a first input from a first input mechanism and a second input from a second input mechanism, the first and second inputs being separate inputs received substantially simultaneously and directed to a single user interface control, the single user interface control having a corresponding display element rendered on a user interface display;

identify a capture status that is associated with the single user interface control, the capture status defining a first condition upon which multiple input mechanisms are simultaneously captured to the single user interface control and a second condition upon which the single user interface control is restricted from capturing more than one input mechanism at a time;

based on the identified capture status, selectively determine whether the first and second input mechanisms are simultaneously captured to the single user interface control to the user interface control;

if the first and second input mechanism are simultaneously captured to the single user interface control, direct the first and second inputs to the single user interface control, the first and second inputs defining events to be processed by an application; and

if the first and second input mechanism are not simultaneously captured to the single user interface control, direct only one of the first and second inputs to the single user interface control.

51331-847D1

12. The computing device of claim 11, wherein the first and second input mechanisms are implemented on a same input device such that the first and second inputs are both received from the same input device.

5 13. The computing device of claim 11, wherein the first and second input mechanisms are separate input components implemented as part of a single touch screen interface.

14. The computing device of claim 11, wherein the instructions configure the computing system to cause the first
10 and second input mechanisms to direct subsequent events from the first and second input mechanisms to the user interface control.

15. The computing device of claim 11, wherein the instructions configure the computing system to direct
15 subsequent inputs to the first and second input mechanisms to the user interface control as a result of being simultaneously captured.

16. The computing device of claim 11, wherein the instructions configure the computing system to restrict the
20 direction of subsequent inputs to the first and second input mechanisms as a result of being simultaneously captured.

17. The computing device of claim 11, wherein the first and second inputs received by the first and second input mechanisms are separate interactions with a same input device.

25 18. A computer-readable medium having computer executable instructions stored thereon for execution by one or more computers, that when executed implements a method according to any one of claims 1 to 4.

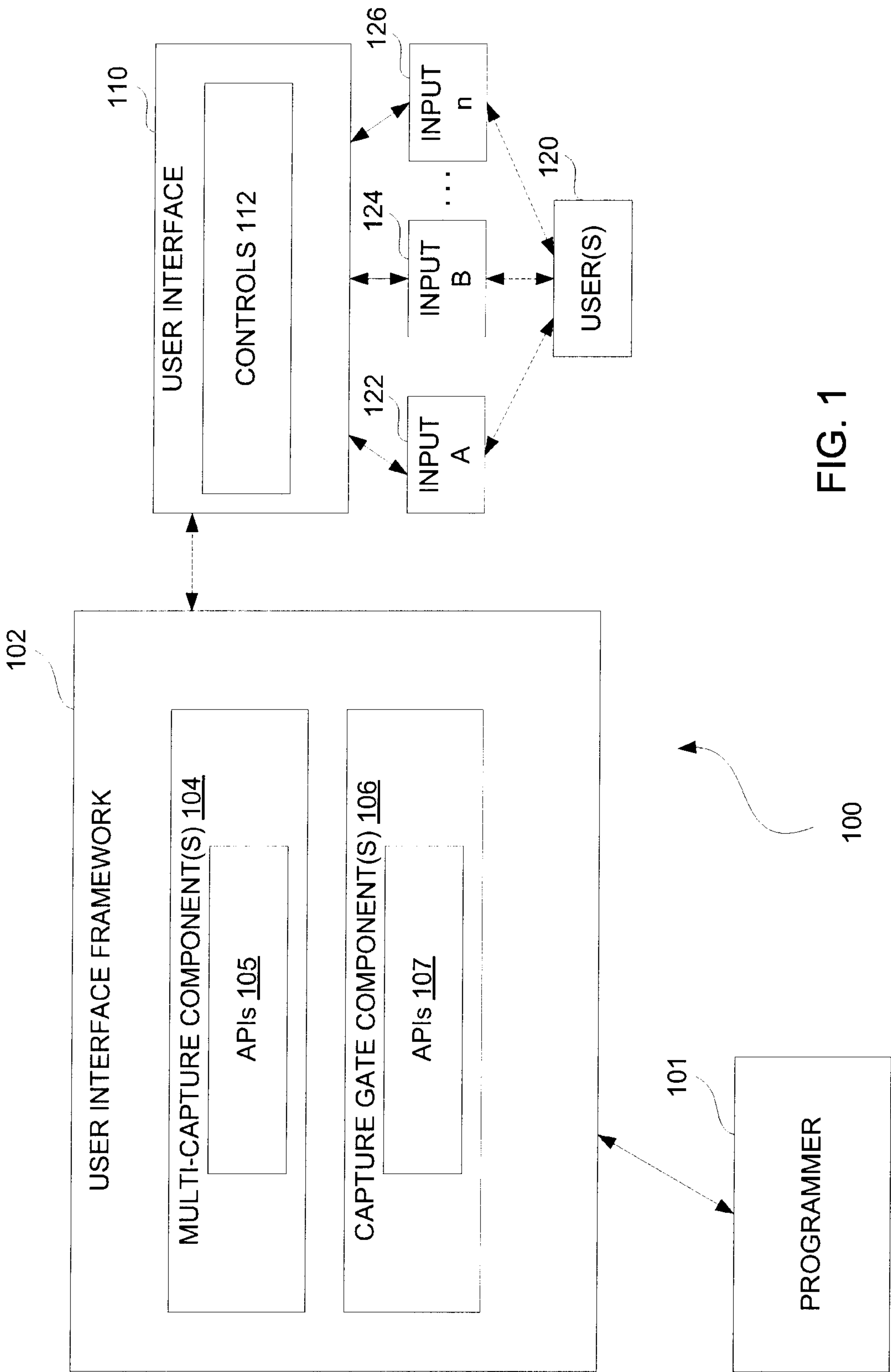
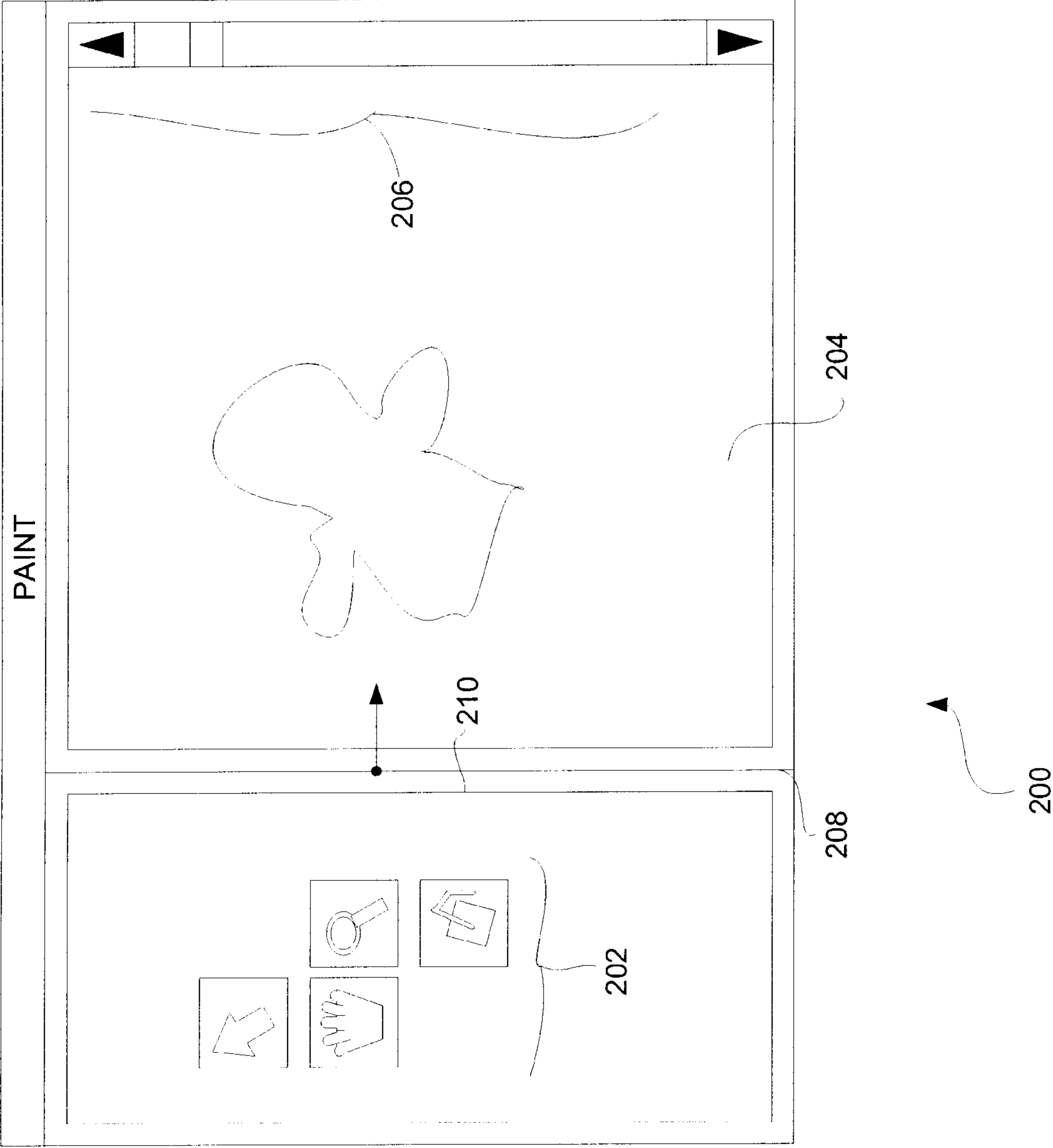

FIG. 1



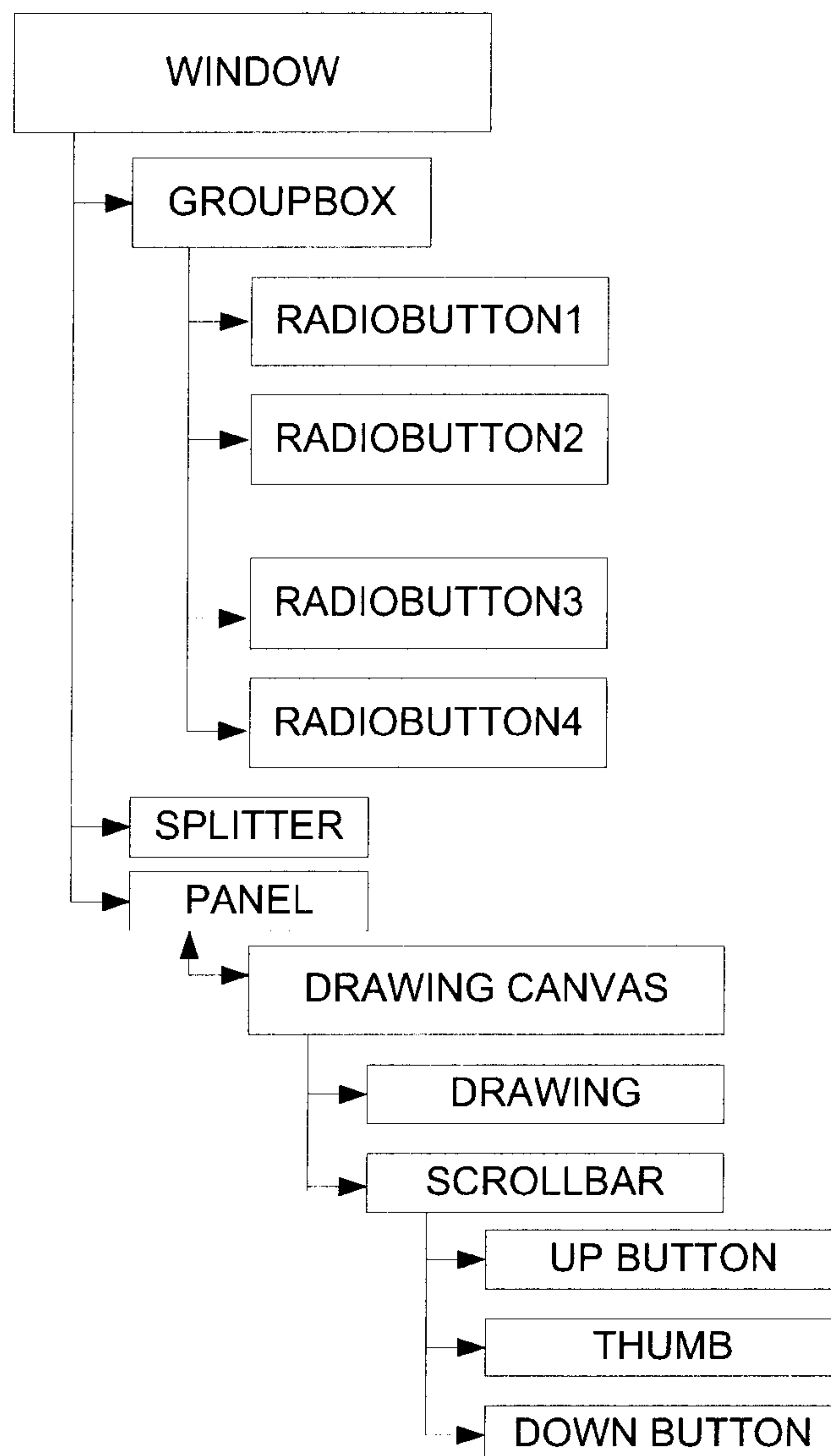

FIG. 3

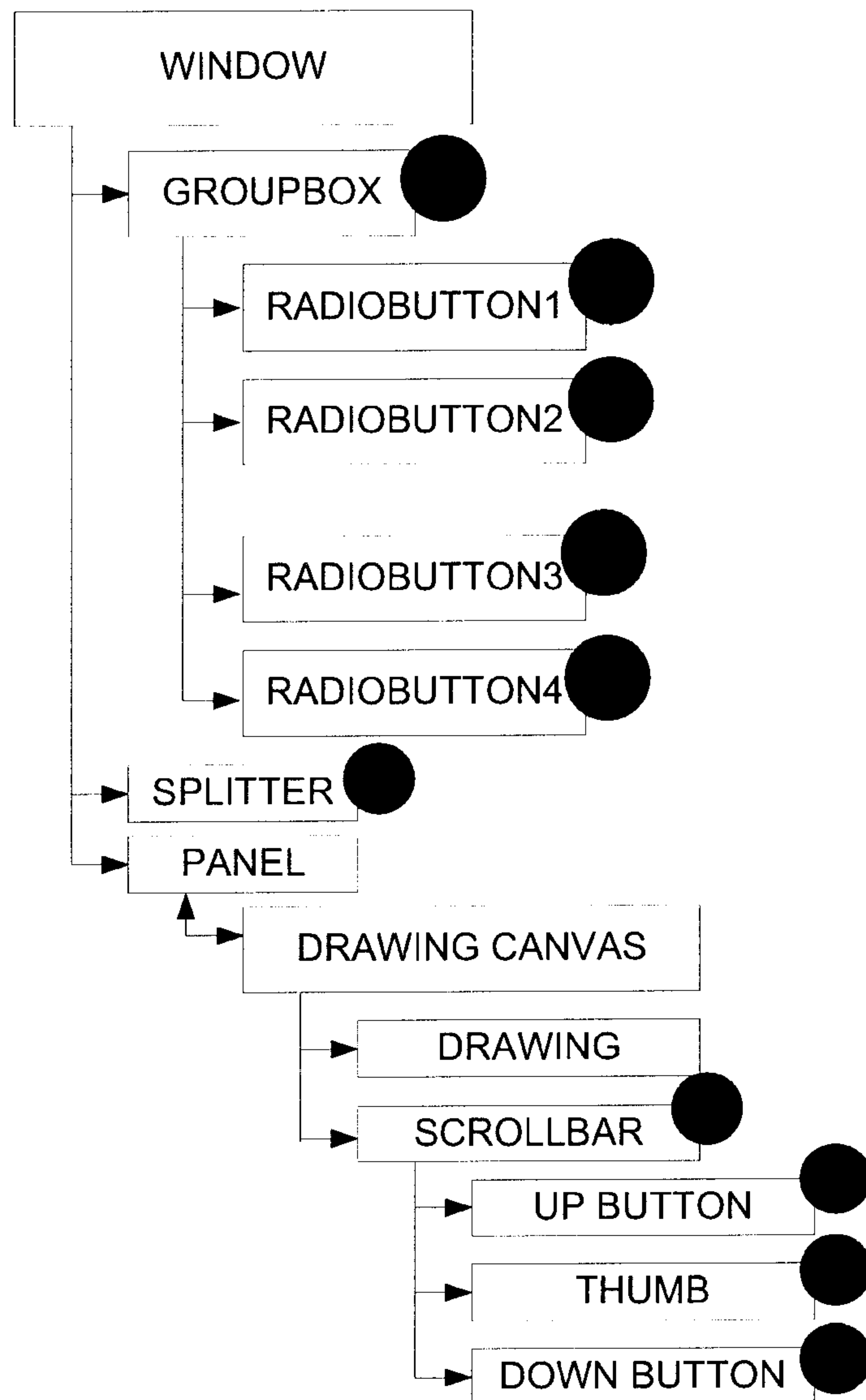

FIG. 4

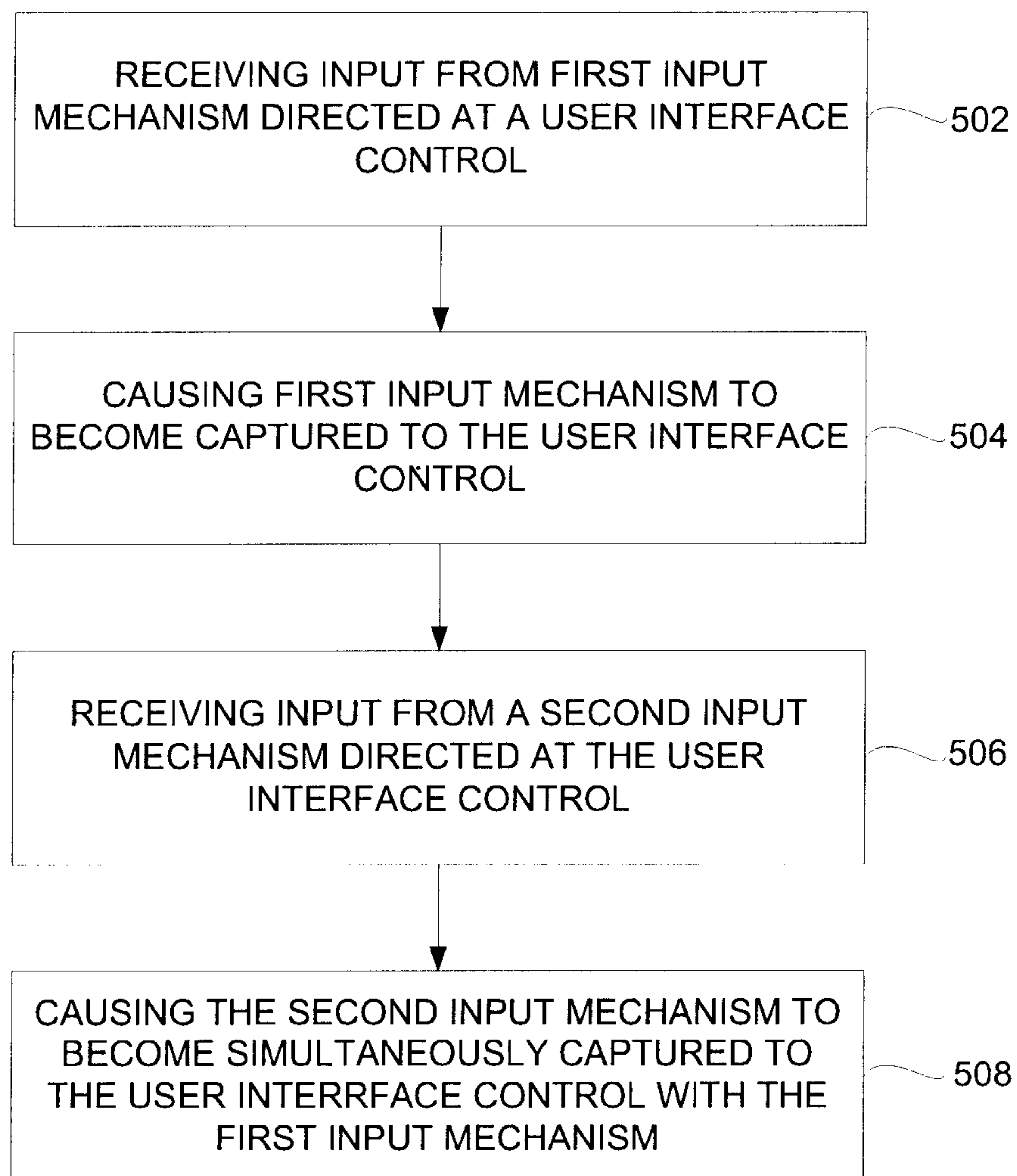

FIG. 5

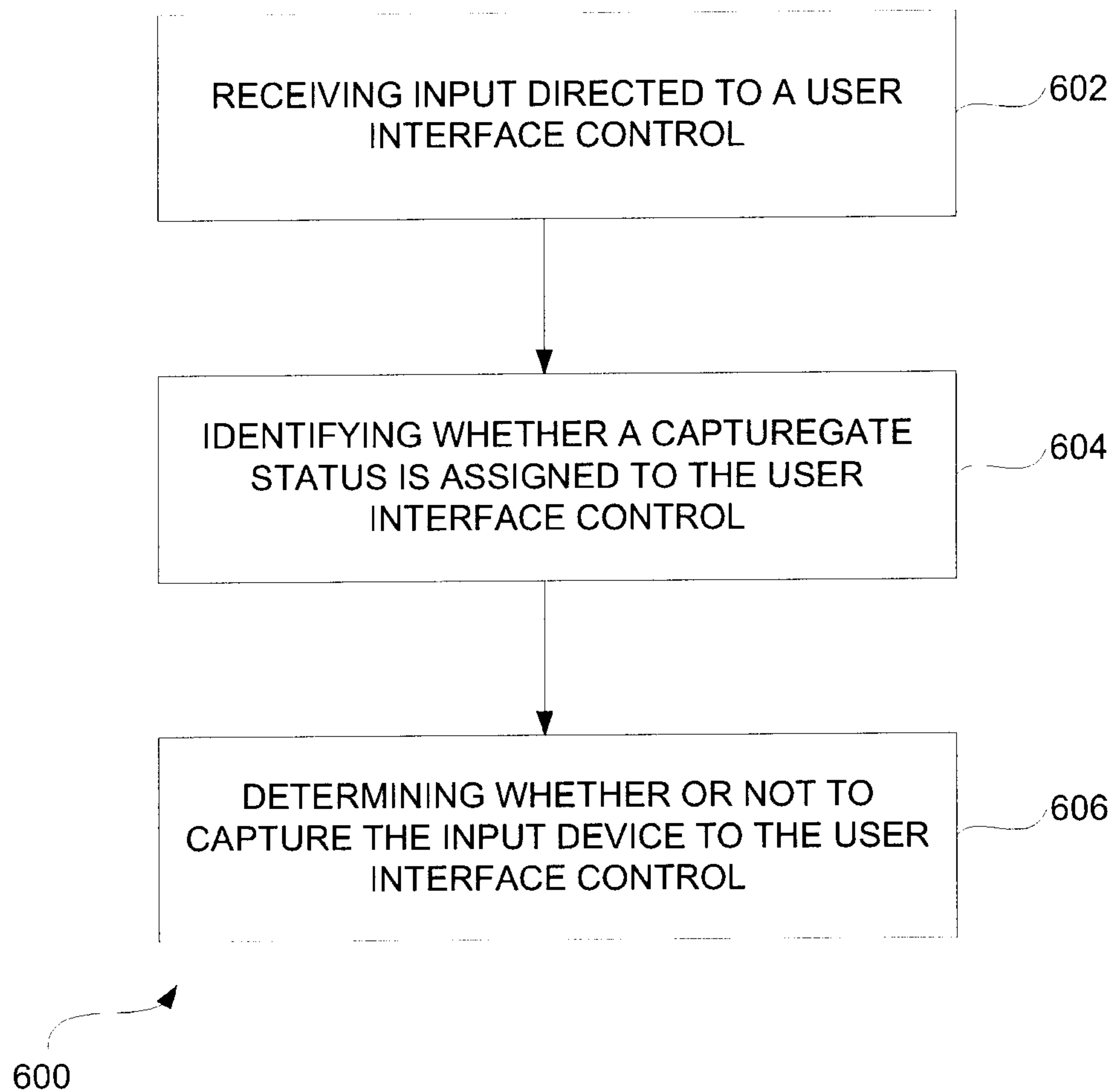

FIG. 6

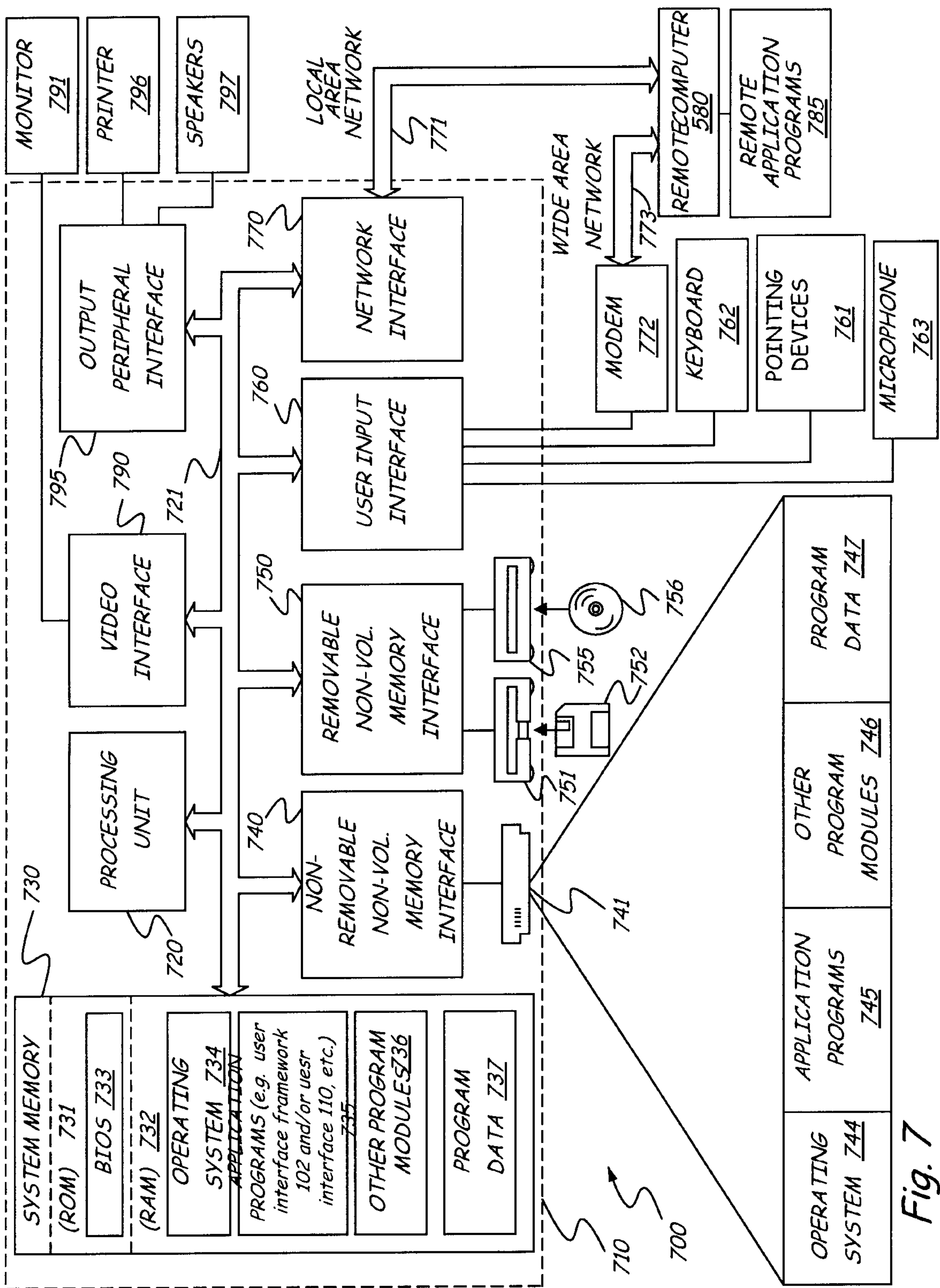

Fig. 7

RECEIVING INPUT FROM FIRST INPUT
MECHANISM DIRECTED AT A USER INTERFACE
CONTROL

502

CAUSING FIRST INPUT MECHANISM TO
BECOME CAPTURED TO THE USER INTERFACE
CONTROL

504

RECEIVING INPUT FROM A SECOND INPUT
MECHANISM DIRECTED AT THE USER
INTERFACE CONTROL

506

CAUSING THE SECOND INPUT MECHANISM TO
BECOME SIMULTANEOUSLY CAPTURED TO
THE USER INTERFACE CONTROL WITH THE
FIRST INPUT MECHANISM

508