

(19) **DANMARK**

(10) **DK/EP 2780036 T3**



(12) **Oversættelse af
europæisk patentskrift**

Patent- og
Varemærkestyrelsen

-
- (51) Int.Cl.: **A 61 K 39/39 (2006.01)** **A 61 K 9/107 (2006.01)** **A 61 K 9/14 (2006.01)**
A 61 K 9/51 (2006.01) **A 61 K 49/18 (2006.01)** **A 61 K 51/12 (2006.01)**
C 12 N 5/0783 (2010.01)
- (45) Oversættelsen bekendtgjort den: **2017-07-31**
- (80) Dato for Den Europæiske Patentmyndigheds bekendtgørelse om meddelelse af patentet: **2017-05-24**
- (86) Europæisk ansøgning nr.: **12790425.8**
- (86) Europæisk indleveringsdag: **2012-11-14**
- (87) Den europæiske ansøgnings publiceringsdag: **2014-09-24**
- (86) International ansøgning nr.: **EP2012004735**
- (87) Internationalt publikationsnr.: **WO2013072051**
- (30) Prioritet: **2011-11-14 EP 11009032**
- (84) Designerede stater: **AL AT BE BG CH CY CZ DE DK EE ES FI FR GB GR HR HU IE IS IT LI LT LU LV MC MK MT NL NO PL PT RO RS SE SI SK SM TR**
- (73) Patenthaver: **Topas Therapeutics GmbH, Falkenried 88, Haus B, 20251 Hamburg, Tyskland**
- (72) Opfinder: **Nielsen, Peter, Kurt-Bürger-Strasse 79, 19258 Besitz, Tyskland**
Carambia, Antonella, Fruchttallee 134, 20259 Hamburg, Tyskland
Herkel, Johannes, Wegzoll 4, 22393 Hamburg, Tyskland
Lohse, Ansgar, Mölenwisch 6, 22453 Hamburg, Tyskland
Lüth, Stefan, Sodenkamp 4b, 22337 Hamburg, Tyskland
WELLER, Horst, Konrad-Reuter-Strasse 23, 22393 Hamburg, Tyskland
FREUND, Barbara, Mengelbergstrasse 9, 50676 Köln, Tyskland
HEEREN, Jörg, Elebeken 10, 22299 Hamburg, Tyskland
BRUNS, Oliver, Flurstrasse 141, 22549 Hamburg, Tyskland
SALMEN, Sunhild, Bergstrasse 2, 27367 Sottrum, Tyskland
- (74) Fuldmægtig i Danmark: **Awapatent A/S, Strandgade 56, 1401 København K, Danmark**
- (54) Benævnelse: **Nanopartikelsammensætninger til dannelse af regulatoriske T-celler og behandling af autoimmunsygdomme og andre kroniske inflammationstilstande**
- (56) Fremdragne publikationer:
EP-A1- 2 255 831
EP-A2- 2 226 634
WO-A2-2009/067349
WO-A2-2009/126835
US-A1- 2010 069 550
US-A1- 2011 054 236
GUNN JONATHAN ET AL: "A multimodal targeting nanoparticle for selectively labeling T cells.", SMALL

Fortsættes ...

(WEINHEIM AN DER BERGSTRASSE, GERMANY) JUN 2008 LNKD- PUBMED:18528851, vol. 4, no. 6, June 2008 (2008-06), pages 712-715, XP002677372, ISSN: 1613-6829

SUN CONROY ET AL: "PEG-mediated synthesis of highly dispersive multifunctional superparamagnetic nanoparticles: their physicochemical properties and function in vivo.", ACS NANO 27 APR 2010 LNKD-PUBMED:20232826, vol. 4, no. 4, 27 April 2010 (2010-04-27), pages 2402-2410, XP002677373, ISSN: 1936-086X

CHO Y S ET AL: "Cetuximab-conjugated magneto-fluorescent silica nanoparticles for in vivo colon cancer targeting and imaging", CANCER LETTERS, NEW YORK, NY, US, vol. 299, no. 1, 18 December 2010 (2010-12-18), pages 63-71, XP027422754, ISSN: 0304-3835, DOI: 10.1016/J.CANLET.2010.08.004 [retrieved on 2010-09-09]

GARDEN O A ET AL: "A rapid method for labelling CD4<+> T cells with ultrasmall paramagnetic iron oxide nanoparticles for magnetic resonance imaging that preserves proliferative, regulatory and migratory behaviour in vitro", JOURNAL OF IMMUNOLOGICAL METHODS, ELSEVIER SCIENCE PUBLISHERS B.V.,AMSTERDAM, NL, vol. 314, no. 1-2, 31 July 2006 (2006-07-31), pages 123-133, XP028017499, ISSN: 0022-1759, DOI: 10.1016/J.JIM.2006.06.010 [retrieved on 2006-07-31]

DESCRIPTION

[0001] The present invention relates to compositions comprising nanoparticles for use in the targeted delivery of antigen to liver cells, in particular, liver sinusoidal endothelial cells (LSEC) and/or Kupffer cells, and for the *in vivo* generation of regulatory T cells, notably CD4⁺CD25⁺FOXP3⁺ regulatory T cells (Treg). The invention provides compositions for use in the prevention and treatment of autoimmune diseases, allergies or other chronic inflammatory conditions, and for generation of regulatory T cells.

[0002] Immune tolerance to self-antigens is maintained by multiple mechanisms that control potentially pathogenic autoreactive lymphocytes, including deletion, clonal anergy or suppression by regulatory T cells (1-3). Autoimmune disease may thus result from insufficient control of autoreactive lymphocytes (4,5), and a major goal of immunotherapy for autoimmune diseases is the induction of tolerance to autoantigens by restoring regulation (6). A particularly promising way to restore self-tolerance seems to be the manipulation of autoantigen-specific CD4⁺CD25⁺FOXP3⁺ regulatory T cells (Treg); adoptive transfer of these cells can prevent autoimmune or inflammatory conditions (6-10). Indeed, Treg feature several secreted or membrane-bound molecules that communicate inhibitory signals to other effector T cells, thereby suppressing proliferation and inflammatory cytokine secretion (11,12). *In vivo*, the majority of Treg seems to be generated in the thymus (8); however, these cells may also be generated in the periphery (9,10). Indeed, increasing evidence suggests that peripheral Treg can be generated not only by peripheral expansion of thymic Treg (13,14), but also by *de novo* conversion from conventional CD4⁺FOXP3⁻ T cells (15-18). So far, however, it is not clear, how the therapeutic potential of specific Treg generation in the periphery could be effectively translated into clinically applicable therapies.

[0003] The microenvironment of the liver favours immune tolerance, presumably by a combination of tolerogenic antigen presenting cells and cytokines (19-22). Thus, in many situations, the outcome of T cell stimulation by liver cells is immune tolerance. Such hepatic tolerance induction may not only function locally in the liver, but also systemically. Indeed, it has been shown that liver allografts are not only being well accepted, but, moreover, can facilitate the acceptance of skin grafts from the liver donor; whereas third party skin grafts, in contrast, are rapidly rejected (23). Oral tolerance, which is induced by oral administration of antigen, seems to be at least in part facilitated by the liver (24). Furthermore, the inventors have previously shown that hepatic tolerance could be utilized to induce neuroantigen-specific Treg and protection from autoimmune neuroinflammatory disease (25), using gene transfer to liver cells. The generation of Treg cells was thymus-independent, required ectopic expression of neuroantigen in the liver, and occurred by conversion from conventional CD4⁺CD25⁻ T cells (25, 34). It was suggested that gene delivery to hepatocytes might be useful for therapy of human autoimmune disease (25, 33). Nanoparticles, including magnetic nanoparticles, have been disclosed in many publications, including WO 2009/126835 A2; Gunn, J. et al., *Small*, 2008 June: 4(6): 712-715, EP 2 255 831; Sun, C. et al., *ACS Nano*. 2010 April 27; 4(4): 2402-2410; EP 2 226 634 A2; US 2010/059550, Cho, YS. et al., *Cancer Lett.* 2010 Dec 18; 299(1):63-71; Garden, OA et al., *J Immunol Methods*. 2006 Jul 31; 314(1-2):123-33; and US 2011/054255. These particles were primarily used for labelling and imaging of cells as well as cancer immunotherapy.

[0004] Another relevant prior art document is WO 2009/067349, which discloses a pharmaceutical

composition comprising a biocompatible nanoparticle linked to an aryl hydrocarbon receptor (AHR) transcription factor ligand for use in the treatment of autoimmune disorders by increasing the number and/or activity of regulatory T cells (Treg). In light of the state of the art, the inventors solved the problem of providing a pharmaceutical composition capable of inducing regulatory T cells, and thus useful for treating and preventing a disease wherein suppression of a specific immune response is beneficial, e.g. an autoimmune disease, an allergy or a disease wherein inflammation is excessive, chronic or adverse, wherein said pharmaceutical composition is suitable for use in human subjects and avoids, e.g., problems potentially associated with gene transfer.

[0005] The present invention provides a pharmaceutical composition for use in generating regulatory T cells specific to at least one T cell epitope in a subject for treating or preventing a disease wherein suppression of a specific immune response is beneficial, wherein the composition comprises a nanoparticle, said nanoparticle comprising

1. a) a micelle comprising an amphiphilic polymer rendering the nanoparticle water-soluble, and
2. b) a peptide comprising the at least one T cell epitope associated with the outside of the micelle.

[0006] In the context of the invention, the term "nanoparticle" is used interchangeably with "nanoscale particle". Such particles have a diameter of 1-999 nm, preferably, of about 2 to about 600 nm, about 5 to about 500 nm, about 10 to about 300 nm, about 30 to about 100 nm, about 40 to about 50 nm.

[0007] The inventors have found that, after *in vivo* administration to a subject of the compositions comprising specific nanoparticles associated with a peptide as described above, these nanoparticles locate in the liver, in particular, in liver sinusoidal endothelial cells, and they are capable of inducing regulatory T cells specific to the associated peptide. The induced regulatory T cells were capable of suppressing experimental autoimmune encephalitis (EAE) in an animal model.

[0008] Previously, nanoparticles had been found to localise in a variety of tissues, including liver cells (35-38), and they had also been found to have a diverse variety of effects on the immune system (36-38). Both the predominant localisation of the presently administered nanoparticles in liver sinusoidal endothelial cells and the clear induction of regulatory T cells by the nanoparticles of the invention was therefore surprising.

[0009] The nanoparticles used in the invention comprise a micelle comprising an amphiphilic polymer rendering the nanoparticle water-soluble. In the context of the present invention, the term "micelle" relates to an aggregate of amphiphilic molecules dispersed in an aqueous solution. The hydrophilic parts of the amphiphilic molecules are in contact with the surrounding solvent, sequestering the hydrophobic "tail" regions of the amphiphilic molecules on the inside of the micelle, and thus render the nanoparticle water-soluble. This type of micelle is also known as a normal phase micelle (or oil-in-water micelle). In the context of the invention, the micelle is formed by a single layer of an amphiphilic polymer. It is clear for the skilled person that such a micelle is structurally distinct from a bilayer or a liposome formed by an amphiphilic polymer. Such structures are not, or not to a significant percentage (e.g. not more than 10%, more than 5%, or preferably, more than 1%),

comprised in the pharmaceutical composition.

[0010] In a preferred embodiment, the amphiphilic polymer forming the micelle is a synthetic polymer. It may comprise a hydrophobic region comprising a hydrophobic, e.g., carboxylic, "tail" having a length of about 14-22, preferably, 16-18 C atoms. The hydrophilic region of the polymer may be negatively charged in an aqueous solution. The molecular mass of the polymer may be, e.g., about 30 000-50 000 g/mol. Preferably, the polymer is a maleic copolymer, such as poly(maleic anhydride-alt-1-octadecene) (available, e.g., from Sigma Aldrich). The polymer may also be, e.g., poly(maleic anhydride-alt-1-tetradecene) or polyisoprene-block polyethyleneoxide block copolymer (PI-b-PEO). The micelle may be formed by one, but also by more than one, e.g., two, three or four amphiphilic polymeric molecules. In general, in the context of the specification, "a" or "the" is not intended to be limiting to "one" unless specifically disclosed.

[0011] In one embodiment of the invention, the core of the micelle does not comprise additional molecules or compounds, but consists of the hydrophobic regions of the amphiphilic polymers (such a micelle is schematically shown in Fig. 3A).

[0012] In another embodiment, the micelle coats a solid hydrophobic core (as schematically shown in Fig. 3B), which preferably is an inorganic core. The inorganic core preferably is a traceable inorganic core, e.g., comprising iron oxide, CdSe, silver or gold. The diameter of the core is about 2 to about 500 nm, preferably, about 5 to about 30 nm, more preferably, about 9 to about 12 nm.

[0013] Exemplary inorganic cores are FeO nanoparticles stabilized by oleic acid or another carboxylic acid (C14-C22, preferably, C16-18), quantum dots (CdSe/CdS/ZnS stabilized, e.g., by trioctyltinphosphinoxide), gold nanoparticles, e.g., stabilized by sulfonic compounds. Such inorganic cores by themselves are typically not stable in an aqueous solvent such as water, but embedding them in the polymeric micelles renders them water-soluble. The hydrophobic parts of the amphiphilic polymer interact with the hydrophobic core of the nanoparticle, leading to formation of a single coating layer of polymer surrounding the core.

[0014] The cores preferably render the nanoparticles for use in the invention traceable, e.g., by their characteristics in fluorescence, electron microscopy or other detection method.

[0015] In a preferred embodiment of the invention, the nanoparticle comprises an iron oxide core having a diameter of about 9 to about 12 nm encapsulated by a coating of poly(maleic anhydride-alt-1-octadecene) to which a peptide comprising a T cell epitope is linked, preferably, covalently linked. According to one embodiment, the nanoparticles comprise a lipophilic iron oxide core, synthesized according to a method of Colvin (26), preferably, with a modification of the reaction time to produce particles of about 9-12 nm as described in the examples. According to one embodiment, iron oxide nanoparticles are encapsulated by incubation with poly(maleic anhydride-alt-1-octadecene) solution according to a protocol modified from (27) to produce water-soluble particles.

[0016] The nanoparticle, by virtue of the polymer forming the micelle, may be negatively charged or uncharged, preferably, it is negatively charged. The polymer coating may comprise acid, e.g., carboxylic acid, groups, leading to a negative charge.

[0017] The peptide is preferably covalently linked to the micelles, e.g., by carbodiimide or

succinimide coupling, e.g., conjugation via 1-Ethyl-3-(3-dimethylaminopropyl)carbodiimide, (as, e.g., in the example 4 below), or by another method of covalently coupling peptides. The peptide is localized on the outside of the micelles. The peptide may also be non-covalently associated to the nanoparticle. Such nanoparticles may be prepared, e.g., by dipping and drying as described by Giri et al. (36).

[0018] The term "peptide" is not intended to be limiting in size, in particular, the peptide may comprise a whole protein or about 8 to about 2000 amino acids, preferably, 8-200 amino acids, 8-100 amino acids, 9-60 amino acids, or 10-20 amino acids. The term also comprises combinations of different peptides, which may be linked to each other as fusion polypeptides. The peptide comprises at least one T cell epitope to which regulatory T cells are to be generated. At least one epitope needs to be capable of being presented by cells of the subject to which the nanoparticles are to be administered, i.e., the peptide and/or the subject need to be appropriately selected. Preferably, the peptide comprises several epitopes which enable it to be presented in a plurality of Major Histocompatibility Complex types.

[0019] As the regulatory T cells are predominantly CD4+, presentation on MHC class II is of main interest in this respect. The phenotype of a subject, e.g., a human subject, can easily be tested. Epitopes of a specific peptide which can be presented on specific MHC molecules are known and/or can routinely be selected, e.g., by appropriate software. Preferably, the peptide comprises a sufficient number and selection of epitopes to enable it to be presented by at least 20%, preferably, at least 30%, at least 40%, at least 50%, at least 60%, at least 70%, at least 80% or at least 90% of a population of subjects, wherein, the population of subjects may be the general population, or, preferably, a population of subjects having a certain disease, condition or disorder associated with the peptide as described below. Preferably, the subject is human, but it can also be mouse, rat, rabbit, guinea pig, pig, ape, monkey, cattle, sheep, goat, cat or dog.

[0020] The peptide may be synthesized, recombinantly expressed or isolated or modified from natural sources. The peptide, or at least the epitope against which regulatory T cells are to be generated, is preferably derived from a peptide/protein against which an inflammatory immune response is to be suppressed, e.g., in the context of treatment or prevention of an autoimmune disease or an allergy. The peptide may, e.g., be an allergen, a known autoimmune antigen, or a fragment or derivative thereof. The peptide can combine various epitopes from various antigens.

[0021] The inventors have found that nanoparticles for use in the present invention are suitable for transferring the peptide to liver sinusoidal endothelial cells of a subject *in vivo*. As described below, other cells are also targeted, however - without intending to be bound by the theory - targeting to liver sinusoidal endothelial cells seems to be important for the generation of regulatory T cells, as the pharmaceutical composition induces generation of regulatory T cells specific for the at least one epitope via presentation of said epitope by liver sinusoidal endothelial cells. Preferably, at least 60% of the nanoparticles found in the liver after administration localize in liver sinusoidal endothelial cells, more preferably, at least 70% or at least 80%. A smaller percentage may also be found in Kupffer cells or in endothelial cells of intestinal veins that feed the portal vein.

[0022] The nanoparticles for use in the present invention may be selected by their ability to be loaded with cargo peptide and by their ability to target such cargo peptide to liver cells, notably liver sinusoidal endothelial cells.

[0023] The nanoparticles may comprise a moiety, e.g., a carbohydrate or a protein targeting them, or enhancing targeting to specific cells such as liver sinusoidal endothelial cells and/or Kupffer cells. Such moiety could, e.g., enhance or accelerate uptake from the circulation via receptor mediated endocytosis. Examples of suitable modifications are carbohydrates such as mannose. However, the inventors have shown that, advantageously, such additional targeting moieties are not required in the context of the invention.

[0024] The pharmaceutical composition for use in the invention may further comprise at least one suitable excipient and/or diluent. The diluent preferably is water or water-based, e.g., a buffer such as Phosphate buffered saline (PBS), Ringer solution or sodium chloride solution. Suitable preservatives may or may not be contained. It is evident that, in particular for administration to a human subject, the composition preferably is sterile and biologically compatible.

[0025] The pharmaceutical composition may further comprise a cytokine such as TGF β .

[0026] The nanoparticles are intended for use in and formulated for administration to a subject having a disease wherein suppression of a specific immune response is beneficial.

[0027] The required dose and concentration for administration to the subject may be determined by the responsible medical attendant according to the facts and circumstances of the case. An exemplary dose might comprise 0.1 to 10 mg/kg body weight, preferably, about 0.5-2 mg/kg body weight or about 1 mg/kg body weight, e.g., for a human subject. Administration may be repeated, e.g., twice, three or four times, e.g., with, 1, 2, 3, 4, 5, 6, 7, 10 or 14 days between administrations.

[0028] Preferably, the pharmaceutical composition is for use in treating or preventing a disease wherein suppression of a specific immune response is beneficial, wherein said disease is selected from the group comprising an autoimmune disease, an allergy or a disease wherein inflammation is excessive, chronic or adverse. Such a disease may be associated with excessive or chronic inflammation. The nanoparticles may also be for use in treating clinical conditions associated with an adverse outcome of inflammation. Diseases and inflammatory conditions that may be treated by the pharmaceutical composition for use in the invention include, but are not limited to, multiple sclerosis, type I diabetes, rheumatoid arthritis, systemic lupus erythematosus, degeneration after trauma or stroke, graft versus host disease, transplant rejection, inflammatory bowel disease (IBD), asthma, allergies, e.g., allergic rhinitis, allergic eczema and the like.

[0029] The term 'treating' as used herein refers to the alleviation of symptoms of a particular disease in a subject, and/or improvement of an ascertainable measurement associated with a particular disorder.

[0030] The compositions for use in the invention may be administered to a subject in need thereof a pharmaceutical composition comprising a nanoparticle as defined herein. As described, such nanoparticles may be loaded with autoantigen, alloantigen or other antigen to which the adverse inflammatory response is directed, or with peptides comprising an amino acid sequence derived or modified from such antigen.

[0031] While it has for some time often been possible to generate protective, e.g., inflammatory,

immune responses in subjects e.g., humans, to protect them, e.g., against diseases elicited by pathogens, a method to inhibit efficiently and specifically adverse immune reactions in humans, e.g., in the context of autoimmune diseases, chronic inflammations and allergy has long been looked for. The present invention at last provides pharmaceutical compositions for use in generating specific regulatory immune cells, which are, as demonstrated in a model system, even capable of suppressing autoimmune disease.

Figure legends

[0032]

Fig. 1: Efficient generation of Treg cells from CD4+CD25- non-regulatory T cells by various liver cell types, but not by splenic dendritic cells.

Fig. 2: Amelioration and delayed onset of experimental autoimmune neuroinflammation by transfer of LSEC-stimulated neuroantigen-specific T cells.

Fig. 3: Schematic design of exemplary micelles for targeted delivery of peptides to liver cells. **A:** A micelle formed by an amphiphilic polymer. The hydrophobic parts of the polymer form the center of the micelle, while the hydrophilic parts are turned to the outside and render the micelle water-soluble. In the example shown, the hydrophilic parts are negatively charged. **B:** A micelle, formed as in A, coats a solid core. The solid core may be, e.g., an inorganic core such as an FeO nanoparticle stabilized by oleic acid molecules. The hydrophobic parts of the polymer interact with the hydrophobic core, thus forming a micelle around the core.

Fig. 4A: Fluorescent nanoparticles for use in the invention are rapidly and specifically taken up from the circulation and accumulate predominantly in liver sinusoidal endothelial cells (LSEC), as demonstrated by intravital microscopy. In addition to the fluorescent nanoparticles taken up in the LSEC lining the hepatic sinusoids, nuclei (round) are stained with DAPI.

Fig. 4B: Confirmation of localization of nanoparticles for use in the invention in liver sinusoidal endothelial cells by transmission electron microscopy.

Fig. 4C: Nanoparticles embedded in recombinant triglyceride rich lipoprotein liposomes prepared according to Bruns et al., 2009, are specifically taken up from the circulation and accumulate predominantly in Kupffer cells, as demonstrated by intravital microscopy (a) in control treated mice. (b) In clodronate-treated mice, wherein Kupffer cells were depleted, uptake of the liposomal nanoparticles is significantly reduced, confirming accumulation in Kupffer cells in normal mice.

Fig. 5: Targeted delivery of neuroantigen peptide to liver cells by peptide-nanoparticle conjugates, but not peptide-free nanoparticles induces full protection from clinical neuroinflammatory disease.

Fig. 6: TGF β dependent Treg conversion by liver antigen-presenting cells. MBP-specific CD4 + Foxp3 - non-Tregs were stimulated with MBP peptide by liver DC, LSEC, KC or splenic DC in presence (A) or absence (B) of TGF β and conversion rates to Foxp3 + Tregs were determined. C) Defective Treg conversion by TGF β -insensitive CD4 T cells. D) Colocalization of GARP or LAP and CD31 on liver sections of wild-type mice revealed by confocal microscopy. E) Expression of GARP and LAP (solid lines) by freshly isolated LSEC (upper panels) or splenic DC (lower panels)

determined by flow cytometry (isotype controls in grey). F) MBP-specific CD4 + CD25⁺ - non-Tregs were stimulated by LSEC with MBP peptide and transferred to B10.PL mice (10⁵ cells/mouse; n=8), in which EAE had been induced. Control mice received PBS (n=9). Mean EAE scores \pm s.e.m. are shown; P=0.0025.

Fig. 7: Targeted delivery of MBP peptides to LSEC with nanoparticles. A) Plasma clearance rates of MBP peptide coupled to ⁵⁹Fe-NP (MBP-⁵⁹Fe-NP) and ¹⁴C-MBP peptide coupled to unlabeled NP (¹⁴C-MBP-NP). B) Organ distribution of MBP-⁵⁹Fe-NP and ¹⁴C-MBP-NP 60 min after intravenous injection. Mean values \pm s.e.m. are shown (n=4). C) Representative coronal and transversal MR images of mice pre and post injection of unloaded NP or MBP-NP. D) Intravital confocal microscopy of the liver showing uptake of MBP-NP or unloaded NP by LSEC. Nuclei were also stained. right panel: LSEC (FITC-dextran), left panel: quantum dot-labeled NP; scale bar: 20 μ m. E) Electron microscopy of liver, 60 min after intravenous injection of MBP-NP or unloaded NP.

Fig. 8: Nanoparticle-based delivery of neuroantigen peptides to LSEC prevents EAE induction. EAE was induced in B10.PL wildtype mice (A, E) or tg4 mice (B) by immunization to MBP. In C57BL/6 wildtype mice (C) or hCD2- Δ kT β R11 mice (D), EAE was induced by immunization to MOG. One day after EAE induction, mice were injected once intravenously with PBS (A-E) or neuroantigen peptide-loaded nanoparticles (MBP-NP (A, B, E) or MOG-NP (C, D)). As control, mice received equivalent amounts of unloaded NP (A, C) or unconjugated MBP peptide (B). E, Twice per week, mice treated with MBP-NP were intraperitoneally injected with Treg-depleting PC61 antibody (MBP-NP/Treg-depleted) or isotype-matched control antibody (MBP-NP). Shown are mean EAE scores \pm s.e.m. (n=5-7).

Fig. 9: Therapy of established EAE by nanoparticle-based transfer of MOG peptide to LSEC. EAE was induced in C57BL/6 mice by immunization to MOG. After disease onset (day 8-12, indicated by arrow), mice were treated with a single injection of MOG-loaded nanoparticles (n=10, grey line) or PBS (n=17, black line). A) EAE course over an extended observation period of more than nine weeks after MOG-NP (grey) or PBS (black) treatment, Shown are mean EAE scores \pm s.e.m. B) Change of mean individual disease score after treatment with MOG-NP (gray) or PBS (black); *EAE score = score difference compared to the time of treatment.

Fig. 10: Coupling efficiency of peptide to NP. Calculated number of peptide molecules coupled to NP after incubation with increasing amounts of radiolabeled MBP peptide. Mean values \pm s.e.m. are shown (n=3).

Fig. 11: Efficient Treg conversion by LSEC in vitro using nanoparticle-conjugated MBP peptide or free MBP peptide. Splenic CD4 + Foxp3⁺ - T cells from tg4 x Foxp3gfp.K1 mice were co-cultured with LSEC in the presence of TGF β (2 ng/ml) and free MBP peptide (5 ng/ml) or an equivalent dose of MBP peptide coupled to nanoparticles (MBP-NP) for four days. Foxp3 induction in CD4 + T cells was then analyzed by flow cytometry. For statistical analysis, Mann-Whitney test was performed (free MBP: 32.16 \pm 1.075; MBP-NP: 29.63 \pm 1.558; P = 0.2857). n.s. = not significant.

Fig. 12: Characteristics of NP and MBP-NP. A) The Zeta potentials of NP and MBP-NP were measured at 20°C using a Malvern Zetasizer Nano-ZS instrument. Both samples exhibit a comparable negative surface charge (averaged Zeta-potential of NP -58 mV; MBP-NP -61.6 mV) (MBP-NP: higher peak; NP: lower peak). No differences in size could be detected by B) size exclusion chromatography (MBP-NP: left line; NP: right line) or C) by transmission electron

microscopy. For electron microscopy, samples were stained with 1% sodium silicotungstate, pH 7, so that the organic shell appears light and the iron oxide core dark.

Fig. 13: Depletion of CD25 + Foxp3 + CD4 + Treg in vivo by repeated PC61 antibody-administration. B10.PL mice were immunized to MBP peptide and treated on the next day with PBS (n=7) or MBP peptide-coupled nanoparticles (MBP-NP). Mice, which received MBP-NP, were then either treated twice per week with Treg-depleting PC61 antibody (n=5) or non-depleting isotype-matched control antibody (n=6). Mice were sacrificed on day 29 post immunization and spleens were analyzed for Treg depletion efficiency by flow cytometry. Results are depicted as mean % of CD25 + Foxp3 + of CD4 + T cells \pm s.e.m. (PBS 17.16 ± 0.3422 ; MBP-NP + isotype 15.08 ± 0.8594 ; MBP-NP + PC61 3.160 ± 0.4643 ; $P < 0.001$). For comparison of multiple groups, one-way ANOVA and Tukey's post test were performed.

Fig. 14: Initial EAE scores at the time of therapeutic MOG-NP or PBS administration. C57BL/6 mice were immunized to MOG peptide and developed clinical EAE symptoms. After disease onset (day 8-12), mice were treated with a single injection of MOG-loaded nanoparticles (n=10) or PBS (n=17); at the time of treatment, the mean initial disease scores between groups were indifferent (mean \pm s.e.m.: 1.59 ± 0.12 vs. 1.60 ± 0.19 ; $P = 0.9195$).

Examples

Example 1: Generation of regulator T cells by liver sinusoidal endothelial cells and Kupffer cells.

[0033] Mouse liver non-parenchymal cells were isolated applying a protocol modified from (28). Briefly, mouse livers were perfused with 0.05% collagenase IV (Sigma; Taufkirchen, Germany) in Gey's balanced salt solution, mechanically dissected and further digested in 0,05% collagenase IV in Gey's balanced salt solution for 25 minutes at 37°C at constant rotation (240rpm). Hepatocytes and debris were sedimented twice at 40g and non-parenchymal cells were recovered by centrifugation over a 17% Optiprep (Sigma) gradient at 400g.

[0034] Liver sinusoidal endothelial cells (LSEC) were purified from the non-parenchymal cells as described (29) by magnetic sorting with the ME-9F1 antibody (Miltenyi Biotech, Bergisch-Gladbach, Germany). LSEC were seeded on collagen-coated culture plates (Serva, Heidelberg, Germany). After overnight culture in Iscove's modified Dulbecco's medium supplemented with 5% FCS, non-adherent cells were removed by medium change. Accordingly, Kupffer cells were purified from the non-parenchymal cells by magnetic sorting with biotinylated F4/80 antibody (eBioscience, Frankfurt, Germany) and anti-biotin microbeads (Miltenyi).

[0035] Alternatively, hepatocytes were isolated from mouse livers as described (30); and dendritic cells were isolated from mouse spleen by magnetic cell separation for CD11c as described (30).

[0036] 10^5 LSEC, 10^5 Kupffer cells, or 5×10^3 hepatocytes were seeded into 96-well plates, and

used on the following day for stimulation of CD4+CD25- T cells. Alternatively, 5×10^4 dendritic cells, were seeded into 96-well plates, and used on the same day for stimulation of CD4+CD25-T cells. These CD4+CD25- non-regulatory T cells were isolated from mouse spleens by magnetic cell separation, and 5×10^5 purified lymphocytes per well were then stimulated on the indicated antigen presenting cells in serum-free medium (Pan Biotech, Aidenbach, Germany) with soluble antibody to CD3 (BD Bioscience, Heidelberg, Germany). After four days of culture, the T cells were harvested and analysed by flow cytometry for the percentage of CD4+CD25+FOXP3+ Treg cells. As indicated, transforming growth factor-beta (TGF β) was added to some stimulation cultures.

[0037] Results: As shown in Figure 1, dendritic cells were poor inducers of Treg. In the absence of exogenous TGF β , the generation of Treg cells induced by dendritic cells was negligible, and in the presence of exogenous TGF β , only 7.5% of the dendritic cell-stimulated T cells were Treg. In contrast, the various liver cell types - LSEC, Kupffer cells and hepatocytes - were efficient inducers of Treg, at least in the presence of exogenous TGF β , with at least 20% of the liver cell-stimulated T cells being Treg. Notably LSEC were efficient Treg generators, since, in the presence of TGF β , 38% of the stimulated cells were Treg, and, even in the absence of exogenous TGF β , 16.3% of the stimulated T cells were Treg.

Example 2: Suppression of experimental autoimmune neuroinflammation by liver sinusoidal endothelial cell-stimulated CD4 T cells

[0038] LSEC were isolated as described in example 1 and used to stimulate non-regulatory CD4+CD25- T cells purified from tg4 mice, which carry a transgenic T cell receptor specific for myelin-basic protein (25). After 4 days of T cell stimulation with the specific myelin basic protein-peptide (5ng/ml) on LSEC, performed as described in example 1, 10^5 LSEC-stimulated T cells were transferred to B10.PL mice that had been immunized one day before with a myelin basic protein peptide to induce the clinical symptoms of experimental autoimmune encephalomyelitis (EAE), as described in (25).

[0039] Results: Adoptive transfer of LSEC-stimulated myelin basic protein-specific T cells induces a delayed and strongly ameliorated course of EAE, indicating that LSEC-induced neuroantigen-specific Treg cells are capable of improving autoimmune neuroinflammation.

Example 3: Selective and specific targeting of nanoparticle to liver sinusoidal endothelial cells *in vivo*

[0040]

1. a) Nanoparticles were generated by first synthesizing iron oxide cores of about 11 nm according to (26) with 0.18 g FeOOH, 2.31 g oleic acid und 6.4 mL (5.0 g) 1-octadecene; the protocol was modified in interrupting the reaction after one hour for yielding larger core sizes of about 11 nm.

[0041] Then followed encapsulation of the cores according to (27) with some modifications: 2 mL of poly(maleic anhydride-alt-1-octadecene) solution ($c = 0,01\text{g/mL}$ in CHCl_3) was added to a solution of 2 mg nanoparticles dissolved in 2 mL of chloroform and stirred at room temperature overnight. The solvent was then evaporated by exposure to a constant stream of N_2 , and 2 mL of 20% TBE buffer were added. The solution was sonicated three times for 10 minutes, allowing the solution to cool in between. Subsequently, the solution was heated at 60°C for 10 minutes. Forming aggregates were removed by centrifugation at 2400 g (three times for 10 minutes), and excess polymer was removed by ultracentrifugation (1 h, 50 000 g, 4°C). Finally, the solution was filtered sequentially through filters with pore sizes of $0.45\ \mu\text{m}$, $0.2\ \mu\text{m}$ and $0.1\ \mu\text{m}$. The quality of the particles was confirmed by size-exclusion-chromatography and transmission electron microscopy. The iron content was measured by treating 200 μL of a diluted sample with 50 μL of 5 M hydrochloric acid at 70°C for 30 minutes (31). Thereafter, 150 μL of a 2 M acetate buffer ($\text{pH} = 4.8$) containing 10% ascorbic acid was added to 50 μL of each sample, followed by 100 μL of a solution of 50 mg bathophenanthroline in 50 mL water. After 15 minutes, the absorption was measured at 540 nm. The general design of the nanoparticles is illustrated in Figure 3.

b) Comparative nanoparticles, nanosomes comprising a lipid bilayer, were generated by the procedure described in Bruns, et al., Nat. Nanotechnol. 2009, 4 193-201.

Results:

[0042]

1. a) The obtained nanoparticles were injected into mice and, as assessed by MRI, found to specifically accumulate in the liver. Moreover, radioactive labelling of the cores with ^{59}Fe showed that about 80% of the injected particles were retained in the liver. To confirm hepatotropism and further identify specific target cells, fluorescent semiconductor CdSe/ZnS cores (quantum dots), as described in (32), were used as core instead of iron oxide, leaving the capsule and contact surface of the nanoparticles unchanged. Intravital microscopy was then performed after injection of these fluorescent nanoparticles into mice, showing that these nanoparticles rapidly accumulate predominantly in LSEC (Figure 4A). A minor fraction of the injected nanoparticles was found in Kupffer cells or in some endothelial cells of intestinal veins that feed the portal vein.

[0043] The obtained nanoparticles for use in the invention were further injected into mice and found to accumulate in liver sinusoidal endothelial cells as assessed by transmission-electron microscopy (Figure 4B).

b) For comparison, fluorescent nanosomes prepared according to Bruns et al., 2009, were injected into mice that two days before had been depleted of Kupffer cells through injection of clodronate-containing liposomes (Figure 4C: b) or not depleted of Kupffer cells through injection of sham liposomes (Figure 4C: a). In sham-treated control mice, liposomes are internalized by Kupffer cells,

as inferred from the characteristic staining pattern. In clodronate-treated mice, uptake of particles was substantially reduced, confirming that nanocrystals embedded into lipoproteins are indeed internalized by Kupffer cells. Figure 4C shows that the nanosomes accumulate in Kupffer cells, but not in LSEC.

Example 4: Treatment of experimental neuroinflammation with autoantigen-loaded nanoparticles in vivo

[0044] For covalent conjugation of neuroantigen peptide (encephalitogenic Ac1-9 peptide derived from the amino acid sequence of myelin basic protein), iron oxide-core nanoparticles were synthesized as described in example 3 and adjusted to a concentration of 6 $\mu\text{mol/L}$ in 50 mM SBB-buffer (pH=9). An equal amount of 1-Ethyl-3-(3-dimethylaminopropyl)carbodiimide ($c = 60\text{nmol/L}$), dissolved in a 50 mM SBB-buffer (pH=9), was added. After 5 minutes, a 1000-fold excess of the neuroantigen peptide was added and the solution was incubated under rotation for 2h at room temperature and then overnight at 4°C. On the next day, the solution was filtered under centrifugal force in a filter device (100 kDa, 2500 g, 4°C) and the remnant resuspended in PBS. This procedure was repeated 20 times to remove all excess peptide. The obtained peptide-particle conjugates were dissolved in PBS and subjected to size-exclusion-chromatography to assure for the absence of free peptide. Then, the iron content was measured to determine the concentration of the peptide-particle suspension.

[0045] Results: The thus obtained peptide-loaded nanoparticles or, as control, unconjugated peptide-free nanoparticles were then injected into B10.PL mice (n=6), one day after induction of experimental autoimmune encephalomyelitis (EAE) by immunization to Ac1-9 myelin basic protein peptide (25). As shown in Figure 5, only the neuropeptide-loaded nanoparticles induced complete protection from clinical EAE. In contrast, peptide-free nanoparticles did not protect from EAE and the mice developed clinical EAE scores that were similar to those of PBS-treated mice.

Example 5: T-reg-mediated control of autoimmunity by nanoparticle-based antigen delivery to tolerogenic liver cells

[0046] Liver dendritic cells (DC), liver sinusoidal endothelial cells (LSEC) and Kupffer cells (KC) are liver resident antigen-presenting cells constitutively expressing MHC II molecules and capable of stimulating CD4⁺ T cells. To test whether these liver cells are involved in Treg induction, primary liver DC, LSEC or KC were used to stimulate CD4⁺Foxp3⁻ non-Treg cells from the spleen of (tg4 x Foxp3gfp.KI) F1 mice. These non-Treg cells specifically recognize myelin basic protein (MBP), and allow monitoring of Treg conversion based on the Foxp3-linked expression of green fluorescent protein (GFP). The stimulation of non-Treg cells was performed in the presence of the specific MBP peptide and exogenous TGF β , which is required for Treg conversion. All tested liver cell types were capable of inducing MBP-specific Foxp3⁺ Tregs; however, LSEC were more efficient in inducing Tregs than KC and liver DC (Figure 6A). The ability of the liver cells to provide TGF β -signals in the absence of exogenous TGF β was then tested. Liver DC and KC were not efficient in inducing Tregs

(Figure 6B), whereas LSEC could induce Treg conversion at increased rates (Figure 6B). To confirm that LSEC can provide TGF β -signals that promote Treg conversion, CD4⁺CD25⁻ non-Tregs from (hCD2- Δ kT β RII x tg4) F1 mice were stimulated on LSEC; these T cells carry a dominant-negative TGF β type II receptor and thus display reduced sensitivity to TGF β . The inventors found strongly reduced conversion rates of TGF β -insensitive T cells to Foxp3⁺ Tregs, as compared to wild-type T cells (Figure 6C), indicating that the efficiency of LSEC to induce Tregs depends on TGF β -signaling. Although LSEC seem to provide TGF β -signals for Treg induction (Figure 6B), active TGF β in LSEC supernatants was not detected (not shown). Therefore, the inventors tested whether LSEC have bound TGF β to their membrane; in complex with latency-associated peptide (LAP) (40, 41), TGF β can be tethered to the surface of cells through glycoprotein-A repetitions predominant (GARP, also known as LRRC32) (42). Such membrane-bound TGF β was shown to induce a tolerogenic phenotype and Foxp3-expression in stimulated T cells (41). Indeed, the inventors found by immunohistochemistry that GARP as well as LAP co-localized with CD31⁺ LSEC (Figure 6D), whereas GARP and LAP expression was undetectable on other liver cells. Quantitation of GARP and LAP expression by flow cytometry confirmed cell surface expression of both GARP and LAP by LSEC, but not by splenic DC (Figure 6E). These findings indicate that LSEC can efficiently induce antigen-specific Tregs through membrane-bound TGF- β .

[0047] Next, *in vitro* LSEC-induced MBP-specific Tregs were generated, and their suppressive functionality tested *in vivo* in a mouse model of multiple sclerosis, experimental autoimmune encephalomyelitis (EAE). Whereas the control group developed clinical EAE, mice that received LSEC-induced MBP-specific Tregs (Figure 6F; T(LSEC)) were almost completely protected from MBP-induced EAE. However, this suppressive effect was limited to about three weeks, indicating that the transferred Tregs were not stable. The inventors reasoned that a more sustained Treg stability and protection from EAE could be achieved by antigen-specific Treg induction by LSEC *in vivo*.

[0048] To develop a method for selective delivery of autoantigen to LSEC *in vivo*, the inventors made use of nanoparticles (NP) that are rapidly cleared from the circulation through uptake by liver cells. Specifically, the inventors took advantage of a polymer-coated nanoparticle (43), which they observed to accumulate selectively in liver sinusoidal endothelium (data not shown). To generate an effective antigen carrier system, a simple one-step coupling strategy using a carbodiimide crosslinking approach was chosen to attach the MBP peptide to polymer-coated nanoparticles with superparamagnetic iron oxide core. Each nanoparticle was loaded maximally with 100 peptide molecules per nanoparticle as demonstrated by binding assays with ¹⁴C-radiolabeled MBP peptide (Figure 10). Peptide-loading did not influence size, shape and charge of nanoparticles as determined by measurement of the Zeta potential, size exclusion chromatography and electron microscopy (Figure 12). To investigate whether MBP peptide-loading altered pharmacokinetics and tropism of our nanoparticles, kinetic turnover studies with ¹⁴C-radiolabeled MBP peptide-nanoparticle conjugates (¹⁴C-MBP-NP) were performed in comparison with ⁵⁹Fe-radiolabeled nanoparticles conjugated to non-labeled MBP peptide (MBP-⁵⁹Fe-NP). Both radiolabels were cleared with similar kinetics (Figure 7A), predominantly by the liver (Figure 7B). Low amounts of radioactivity could be detected in spleen and kidney, whereas uptake into other organs was negligible. In addition, organ uptake was visualized by dynamic magnetic resonance imaging, revealing only hepatic targeting of both MBP peptide-loaded and unloaded nanoparticles (Figure 7C, Table 1 (below)). Thus, MBP peptides are not excreted via the kidney, but transported by the desired targeting effect of the

nanoparticles for use in the invention to liver cells.

[0049] To further investigate the cellular tropism of administered peptide-nanoparticle conjugates, conventional as well as intravital confocal fluorescence microscopy of the liver was performed, using nanoparticles with a fluorescent quantum dot core (44). Prior to administration of fluorescent MBP peptide-nanoparticle conjugates, recipient mice were injected with FITC-dextran that is rapidly absorbed by LSEC. After intravenous injection of MBP-nanoparticles or unloaded nanoparticles, the inventors observed a rapid accumulation of both unloaded and MBP peptide-loaded nanoparticles in the liver, which clearly co-localized with FITC-dextran stained LSEC (Figure 7D). To further confirm uptake of peptide-loaded and unloaded nanoparticles by LSEC, transmission electron microscopy of liver slides was performed, and a sizeable internalization of MBP peptide-nanoparticle conjugates in endosomal compartments of LSEC detected (Figure 7E). To confirm that delivered peptide can be presented to T cells, Treg conversion *in vitro* by LSEC in the presence of free MBP peptide or of MBP peptide bound to nanoparticles (MBP-NP) was studied. The inventors found that Treg generation occurred with similar efficacy (Figure 11), indicating that MBP peptide delivered by nanoparticles was efficiently presented to T cells. Together, these findings demonstrate that these nanoparticles, with or without peptide cargo, are selectively taken up by LSEC *in vivo*, and thus facilitate selective delivery of antigen peptides to LSEC.

Table 1: Detailed parameters of MRI-sequences used for *in vivo* animal measurements. Abbreviations: Fast Field Echo sequence (FFE), Field of View (FoV), excitation flip angle (FA), Repetition Time (TR), Echo Time (TE), Number of Signal Averages (NSA). The measurements were done in the imaging-mode at 22°C room temperature.

	FoV [mm]	matrix	slice thickness [mm]	effective voxel volume (μm^3)	slices	FA [°]	TR [ms]	TE [ms]	NSA	dynamic interval [s]	total scan time [min]
T2*-weighted coronal multislice FFE	100 × 35	448	1	223 × 223 × 1000	22	30	602	6.9	4	N/A	3:59
T2*-weighted transverse multislice FFE	35 × 35	288	1	208 × 208 × 1000	20	80	353	6.9	4	N/A	3:02
T2*-weighted dynamic transverse FFE	34 × 34	160	1.3	213 × 213 × 1100	1	20	29	6.9	8	1.42	17:16

[0050] The proposed immunosuppressive effect of MBP-nanoparticles *in vivo* was first tested in MBP-induced EAE in B10.PL mice (Figure 8A). A single intravenous injection of MBP peptide-loaded nanoparticles one day after EAE-induction provoked a lasting and almost complete protection from clinical EAE; in contrast, control mice treated with PBS or with unloaded nanoparticles developed clinical EAE symptoms (Figure 8A). Remarkably, even tg4 mice (45), which feature MBP-specific

CD4⁺ T cells and develop more severe EAE, were protected from disease by a single MBP-NP injection one day after EAE-induction (Figure 8B); control mice receiving an equivalent dose of free MBP peptide, in contrast, developed severe EAE (Figure 8B). To confirm the efficacy of the inventive treatment approach in another independent disease model, the effect of nanoparticles loaded with myelin oligodendrocyte glycoprotein (MOG) peptides on the development of MOG-induced EAE was tested in C57BL/6 mice. Consistent with the inventors' observations in MBP-induced EAE of B10.PL mice, administration of MOG peptide-loaded nanoparticles to C57BL/6 mice one day after EAE induction lastingly rescued recipient mice from developing any clinical disease symptom; in contrast, control mice receiving unloaded nanoparticles developed EAE (Figure 8C).

[0051] As the inventors have shown above that tolerance induction by LSEC required TGF β signaling to T cells, they reasoned that nanoparticle-based targeting of autoantigen peptides to LSEC should be ineffective in mice with TGF β -insensitive T cells. Indeed, MOG peptide-loaded nanoparticles induced only a minor degree of protection from EAE in hCD2- Δ kT β R11 mice (46), which feature TGF β -insensitive T cells (Figure 8D). Thus, it can be concluded that also *in vivo*, the efficacy of nanoparticle-mediated tolerance induction is dependent on TGF β signaling to T cells. To confirm that nanoparticle-mediated protection from EAE was dependent on Treg function *in vivo*, Tregs were depleted in mice that had received MBP-nanoparticles by repeated administration of the PC61 antibody that recognizes CD25 (47) (Figure 8E); the efficacy of depletion was confirmed by flow cytometry (Figure 13). Although administration of MBP-nanoparticles induced protection from EAE in control mice, MBP-nanoparticles could not prevent the development of disease in Treg-depleted mice (Figure 8E). In fact, the disease severity precipitated by Treg depletion was similar to the disease severity of the control group receiving PBS instead of MBP-nanoparticles (Figure 8E), demonstrating that Tregs are critically involved in nanoparticle-mediated tolerance induction *in vivo*.

[0052] Having determined that autoantigen peptide-loaded NP efficiently prevented autoimmune disease development, the inventors addressed the even more important issue of whether peptide-loaded nanoparticles are an effective treatment of established autoimmune disease. Therefore, they first induced clinical EAE in C57BL/6 mice by MOG-immunization. At the time of treatment, both the recipients of MOG peptide-loaded nanoparticles and control mice showed manifest clinical symptoms with similar disease scores (Figure 14). The control group progressed in EAE severity; in contrast, the mean clinical scores of MOG-NP treated mice improved rapidly and substantially (Figure 9A, Figure 9B). Of note, tolerance induced by a single therapeutic injection of MOG peptide-loaded nanoparticles continued throughout an extended follow-up period of 9 weeks (Figure 9A, Figure 9B). In conclusion, nanoparticle-mediated autoantigen delivery to LSEC is therapeutically effective in autoimmune disease.

[0053] Taken together, the inventors' results indicate that nanoparticle-based targeted delivery of autoantigen peptides to Treg-inducing LSEC *in vivo* can restore immune tolerance to self and serve the effective treatment of autoimmune disease. Therefore, this approach offers a solution to the problem of effectuating a Treg-based therapy for autoimmune disease by providing an efficient methodology for inducing antigen-specific Tregs *in vivo*. LSEC are particularly well-suited as target cells for tolerogenic antigen-delivery, since they induce T cell tolerance and do not support inflammatory T cell effector responses. Nanoparticles targeting splenic DC are also being explored as tools for antigen-specific tolerance induction. However, DC display a high degree of plasticity and readily can differentiate to inflammatory cells, whereas LSEC display a robust tolerance-inducing

phenotype even in the presence of pro-inflammatory signals. Therefore, autoantigen delivery to robust tolerogenic LSEC provides increased safety, notably when attempting to treat individuals with on-going inflammation.

[0054] Nanoparticles are most commonly modified by the attachment of specific ligands to their surface in order to avoid their rapid clearance by the liver and to redirect them to specific targets, e.g. to cancer cells. Nevertheless, the targeting efficacy of such redirection is still limited by undesired uptake in the liver. By taking advantage of the highly selective nanoparticle uptake by LSEC, the inventive approach avoids mistargeting of autoantigen to potentially inflammatory cells. Indeed, this efficient and selective delivery to LSEC may explain the stable and potent treatment efficacy induced by only a single administration of peptide-loaded nanoparticles.

[0055] The inventors' data provide proof-of-principle that antigen-specific tolerance induction *in vivo* can be attained through nanoparticle-based antigen-delivery to LSEC. These findings enable the development of an effective Treg-based treatment for human autoimmune and inflammatory diseases in which the driving antigens have been identified.

References

[0056]

1. Hogquist, K.A., Baldwin, T.A., and Jameson, S.C. 2005. Central tolerance: learning self-control in the thymus. *Nat. Rev. Immunol.* 5: 772-782
2. Goodnow, C.C., Sprent, J., Fazekas de St Groth, B., and Vinuesa, C.G. 2005. Cellular and genetic mechanisms of self tolerance and autoimmunity. *Nature.* 435: 590-597.
3. Jonuleit, H., and Schmitt, E. 2003. The regulatory T cell family: distinct subsets and their interrelations. *J. Immunol.* 171: 6323-6327.
4. Cohen, I.R. 2001. *Tending Adam's garden: evolving the cognitive immune self.* Academic Press. New York, USA. 266 pp.
5. Viglietta, V., Baecher-Allan, C., Weiner, H.L., and Hafler, D.A. 2004. Loss of functional suppression by CD4+CD25+ regulatory T cells in patients with multiple sclerosis. *J. Exp. Med.* 199: 971-979.
6. von Herrath, M.G., and Harrison, L.C. 2003. Antigen-induced regulatory T cells in autoimmunity. *Nat. Rev. Immunol.* 3: 223-32.
7. Fontenot, J.D., Gavin, M.A., and Rudensky, A.Y. 2003. Foxp3 programs the development and function of CD4+CD25+ regulatory T cells. *Nat. Immunol.* 4: 330-336.
8. Sakaguchi, S. 2005. Naturally arising Foxp3-expressing CD25+CD4+ regulatory T cells in immunological tolerance to self and non-self. *Nat. Immunol.* 6: 345-352.
9. Wan, Y.Y., and Flavell, R.A. 2006. The roles for cytokines in the generation and maintenance of regulatory T cells. *Immunol. Rev.* 212: 114-130.
10. Huber, S., and Schramm, C. 2006. TGF-beta and CD4+CD25+ regulatory T cells. *Front. Biosci.* 11: 1014-1023.
11. Shevach, E.M. 2009. Mechanisms of Foxp3+ T regulatory cell-mediated suppression. *Immunity* 30: 636-645.
12. Von Boehmer, H. 2005. Mechanisms of suppression by suppressor T cells. *Nat. Immunol.* 6: 338-344.

13. 13. Gavin, M.A., Clarke, S.R., Negrou, E., Gallegos, A., and Rudensky, A. 2002. Homeostasis and anergy of CD4(+)/CD25(+) suppressor T cells in vivo. *Nat. Immunol.* 3: 33-41.
14. 14. Walker, L.S., Chodos, A., Eggena, M., Dooms, H., and Abbas, A.K. 2003. Antigen-dependent proliferation of CD4+ CD25+ regulatory T cells in vivo. *J. Exp. Med.* 198: 249-258.
15. 15. Liang, S., et al. 2005. Conversion of CD4+ CD25- cells into CD4+ CD25+ regulatory T cells in vivo requires B7 costimulation, but not the thymus. *J. Exp. Med.* 201: 127-137.
16. 16. Knoechel, B., Lohr, J., Kahn, E., Bluestone, J.A., and Abbas, A.K. 2005. Sequential development of interleukin 2-dependent effector and regulatory T cells in response to endogenous systemic antigen. *J. Exp. Med.* 202: 1375-1386.
17. 17. Kretschmer, K., et al. 2005. Inducing and expanding regulatory T cell populations by foreign antigen. *Nat. Immunol.* 6: 1219-1227.
18. 18. Quintana, F.J., et al. 2008. Control of T(reg) and T(H)17 cell differentiation by the aryl hydrocarbon receptor. *Nature.* 453: 65-71.
19. 19. Crispe, I.N. 2003. Hepatic T cells and liver tolerance. *Nat. Rev. Immunol.* 3: 51-62.
20. 20. Limmer, A., et al. 1998. Failure to induce organ-specific autoimmunity by breaking of tolerance: importance of the microenvironment. *Eur. J. Immunol.* 28: 2395-2406.
21. 21. Knolle, P.A., et al. 1999. Induction of cytokine production in naive CD4 (+) T cells by antigen-presenting murine liver sinusoidal endothelial cells but failure to induce differentiation toward Th1 cells. *Gastroenterology* 116: 1428-1440.
22. 22. Limmer, A., et al. 2000. Efficient presentation of exogenous antigen by liver endothelial cells to CD8+ T cells results in antigen-specific T cell tolerance. *Nat. Med.* 6: 1348-1354.
23. 23. Calne, R.Y., et al. 1969. Induction of immunological tolerance by porcine liver allografts. *Nature* 223: 472-476.
24. 24. Cantor, H.M., and Dumont, A.E. 1967. Hepatic suppression of sensitization to antigen absorbed into the portal system. *Nature* 215: 744-745.
25. 25. Lüth, S., et al. 2008. Ectopic expression of neural autoantigen in mouse liver suppresses experimental autoimmune neuroinflammation by inducing antigen-specific Tregs. *J. Clin. Invest.* 118: 3403-3410.
26. 26. Yu, W.W., Falkner, J.C., Yavuz, C.T., and Colvin, V.L. 2004. Synthesis of monodisperse iron oxide nanocrystals by thermal decomposition of iron carboxylate salts. *Chem. Commun.* 20: 2306-2307.
27. 27. Shtykova, E.V., et al. 2008. Hydrophilic monodisperse magnetic nanoparticles protected by an amphiphilic alternating copolymer, *J. Phys. Chem. C* 112: 16809-16817.
28. 28. Wiegand, C., Frenzel, C., Herkel, J., Kallen, K.J., Schmitt, E., and Lohse, A.W. 2005. Murine liver antigen presenting cells control suppressor activity of CD4+CD25+ regulatory T cells. *Hepatology* 42:193-199.
29. 29. Schrage, A., et al. 2008. Murine CD146 is widely expressed on endothelial cells and is recognized by the monoclonal antibody ME-9F1. *Histochem. Cell. Biol.* 129:441-451.
30. 30. Wiegand, C., et al. 2007. Defective T helper 1 response by hepatocyte-stimulated CD4 T cells impairs anti-viral CD8 response and viral clearance. *Gastroenterology* 133: 2010-2018.
31. 31. Huberman, A., and Perez C. 2002. Nonheme iron determination. *Anal. Biochem.* 307: 375-378.
32. 32. Wu, X. et al. 2002. Immunofluorescent labeling of cancer marker Her2 and other cellular targets with semiconductor quantum dots. *Nat. Biotechnol.* 21: 41-46.
33. 33. Nguyen et al., 2004, *Gene Ther.* 11 (Suppl 1); S76-S84
34. 34. Carambia et al. 2010, *J. Hepatol* 52, S59-S182.
35. 35. Minchin 2008. *Nature Nanotechnol.* 3: 12-13.

36. 36. Giri et al. 2011, Acta Biophys Sin, 1-7.
37. 37. Shen et al. 2011, Int. J. Nanomedicine 6: 1229-1235.
38. 38. Wu et al. Mol. Pharm. 6:1506-1517.
39. 39. Bruns et al., Nat. Nanotechnol. 2009, 4:193-201.
40. 40. H. L. Weiner, A. P. da Cunha, F. Quintana, H. Wu. Immunol Rev 241, 241-259 (2011).
41. 41. J. Andersson, et al. J Exp Med 205, 1975-1981 (2008).
42. 42. D. Q. Tran, et al. Proc Natl Acad Sci U S A 106, 13445-13450 (2009).
43. 43. T. Pellegrino, et al. Nano Letters 4, 703-707 (2004).
44. 44. A. Bartelt, et al. Nat Med 17, 200-205 (2011).
45. 45. G. Y. Liu, et al. Immunity 3, 407-415 (1995).
46. 46. S. Huber, et al. J Immunol 173, 6526-6531 (2004).
47. 47. J. Shimizu, S. Yamazaki, S. Sakaguchi. J Immunol 163, 5211-5218 (1999).

REFERENCES CITED IN THE DESCRIPTION

This list of references cited by the applicant is for the reader's convenience only. It does not form part of the European patent document. Even though great care has been taken in compiling the references, errors or omissions cannot be excluded and the EPO disclaims all liability in this regard.

Patent documents cited in the description

- [WO2009126835A2 \[0003\]](#)
- [EP2255831A \[0003\]](#)
- [EP2226634A2 \[0003\]](#)
- [US2010059550A \[0003\]](#)
- [US2011054255A \[0003\]](#)
- [WO2009067349A \[0004\]](#)

Non-patent literature cited in the description

- **GUNN, J. et al.** Small, 2008, vol. 4, 6712-715 [0003]
- **SUN, C. et al.** ACS Nano., 2010, vol. 4, 42402-2410 [0003]
- **CHO, YS. et al.** Cancer Lett., 2010, vol. 299, 163-71 [0003]
- **GARDEN, OA et al.** J Immunol Methods, 2006, vol. 314, 1-2123-33 [0003]
- **BRUNS et al.** Nat. Nanotechnol., 2009, vol. 4, 193-201 [0041] [0056]
- **HOGQUIST, K.A. BALDWIN, T.A. JAMESON, S.C.** Central tolerance: learning self-control in the thymus Nat. Rev. Immunol., 2005, vol. 5, 772-782 [0056]
- **GOODNOW, C.C. SPRENT, J. FAZEKAS DE ST GROTH, B. VINUESA, C.G.** Cellular and

- genetic mechanisms of self tolerance and autoimmunity *Nature*, 2005, vol. 435, 590-597 [0056]
- **JONULEIT, H.SCHMITT, E.**The regulatory T cell family: distinct subsets and their interrelations *J. Immunol.*, 2003, vol. 171, 6323-6327 [0056]
 - **COHEN, I.R.**Tending Adam's garden: evolving the cognitive immune self *Academic Press* 20010000266- [0056]
 - **VIGLIETTA, V.BAECHEER-ALLAN, C.WEINER, H.L.HAFLE, D.A.**Loss of functional suppression by CD4+CD25+ regulatory T cells in patients with multiple sclerosis *J. Exp. Med.*, 2004, vol. 199, 971-979 [0056]
 - **VON HERRATH, M.G.HARRISON, L.C.**Antigen-induced regulatory T cells in autoimmunity *Nat. Rev. Immunol.*, 2003, vol. 3, 223-32 [0056]
 - **FONTENOT, J.D.GAVIN, M.A.RUDENSKY, A.Y.**Foxp3 programs the development and function of CD4+CD25+ regulatory T cells *Nat. Immunol.*, 2003, vol. 4, 330-336 [0056]
 - **SAKAGUCHI, S.**Naturally arising Foxp3-expressing CD25+CD4+ regulatory T cells in immunological tolerance to self and non-self *Nat. Immunol.*, 2005, vol. 6, 345-352 [0056]
 - **WAN, Y.Y.FLAVELL, R.A.**The roles for cytokines in the generation and maintenance of regulatory T cells *Immunol. Rev.*, 2006, vol. 212, 114-130 [0056]
 - **HUBER, S.SCHRAMM, C.**TGF-beta and CD4+CD25+ regulatory T cells *Front. Biosci.*, 2006, vol. 11, 1014-1023 [0056]
 - **SHEVACH, E.M.**Mechanisms of Foxp3+ T regulatory cell-mediated suppression *Immunity*, 2009, vol. 30, 636-645 [0056]
 - **VON BOEHMER, H.**Mechanisms of suppression by suppressor T cells *Nat. Immunol.*, 2005, vol. 6, 338-344 [0056]
 - **GAVIN, M.A.CLARKE, S.R.NEGROU, E.GALLEGOS, A.RUDENSKY, A.**Homeostasis and energy of CD4(+)CD25(+) suppressor T cells in vivo *Nat. Immunol.*, 2002, vol. 3, 33-41 [0056]
 - **WALKER, L.S.CHODOS, A.EGGENA, M.DOOMS, H.ABBAS, A.K.**Antigen-dependent proliferation of CD4+ CD25+ regulatory T cells in vivo *J. Exp. Med.*, 2003, vol. 198, 249-258 [0056]
 - **LIANG, S. et al.**Conversion of CD4+ CD25- cells into CD4+ CD25+ regulatory T cells in vivo requires B7 costimulation, but not the thymus *J. Exp. Med.*, 2005, vol. 201, 127-137 [0056]
 - **KNOECHEL, B.LOHR, J.KAHN, E.BLUESTONE, J.A.ABBAS, A.K.**Sequential development of interleukin 2-dependent effector and regulatory T cells in response to endogenous systemic antigen *J. Exp. Med.*, 2005, vol. 202, 1375-1386 [0056]
 - **KRETSCHMER, K. et al.**Inducing and expanding regulatory T cell populations by foreign antigen *Nat. Immunol.*, 2005, vol. 6, 1219-1227 [0056]
 - **QUINTANA, F.J. et al.**Control of T(reg) and T(H)17 cell differentiation by the aryl hydrocarbon receptor *Nature*, 2008, vol. 453, 65-71 [0056]
 - **CRISPE, I.N.**Hepatic T cells and liver tolerance *Nat. Rev. Immunol.*, 2003, vol. 3, 51-62 [0056]
 - **LIMMER, A. et al.**Failure to induce organ-specific autoimmunity by breaking of tolerance: importance of the microenvironment *Eur. J. Immunol.*, 1998, vol. 28, 2395-2406 [0056]
 - **KNOLLE, P.A. et al.**Induction of cytokine production in naive CD4 (+) T cells by antigen-presenting murine liver sinusoidal endothelial cells but failure to induce differentiation toward Th1 cells *Gastroenterology*, 1999, vol. 116, 1428-1440 [0056]
 - **LIMMER, A. et al.**Efficient presentation of exogenous antigen by liver endothelial cells to CD8+ T cells results in antigen-specific T cell tolerance *Nat. Med.*, 2000, vol. 6, 1348-1354 [0056]

- **CALNE, R.Y. et al.**Induction of immunological tolerance by porcine liver allografts*Nature*, 1969, vol. 223, 472-476 [0056]
- **CANTOR, H.M.DUMONT, A.E.**Hepatic suppression of sensitization to antigen absorbed into the portal system*Nature*, 1967, vol. 215, 744-745 [0056]
- **LÜTH, S. et al.**Ectopic expression of neural autoantigen in mouse liver suppresses experimental autoimmune neuroinflammation by inducing antigen-specific Tregs*J. Clin. Invest.*, 2008, vol. 118, 3403-3410 [0056]
- **YU, W.W.FALKNER, J.C.YAVUZ, C.T.COLVIN, V.L.**Synthesis of monodisperse iron oxide nanocrystals by thermal decomposition of iron carboxylate salts*Chem. Commun.*, 2004, vol. 20, 2306-2307 [0056]
- **SHTYKOVA, E.V. et al.**Hydrophilic monodisperse magnetic nanoparticles protected by an amphiphilic alternating copolymer*J. Phys. Chem. C*, 2008, vol. 112, 16809-16817 [0056]
- **WIEGARD, C.FRENZEL, C.HERKEL, J.KALLEN, K.J.SCHMITT, E.LOHSE, A.W.**Murine liver antigen presenting cells control suppressor activity of CD4+CD25+ regulatory T cells*Hepatology*, 2005, vol. 42, 193-199 [0056]
- **SCHRAGE, A. et al.**Murine CD146 is widely expressed on endothelial cells and is recognized by the monoclonal antibody ME-9F1*Histochem. Cell. Biol.*, 2008, vol. 129, 441-451 [0056]
- **WIEGARD, C. et al.**Defective T helper 1 response by hepatocyte-stimulated CD4 T cells impairs anti-viral CD8 response and viral clearance*Gastroenterology*, 2007, vol. 133, 2010-2018 [0056]
- **HUBERMAN, A.PEREZ C.**Nonheme iron determination*Anal. Biochem.*, 2002, vol. 307, 375-378 [0056]
- **WU, X. et al.**Immunofluorescent labeling of cancer marker Her2 and other cellular targets with semiconductor quantum dots*Nat. Biotechnol.*, 2002, vol. 21, 41-46 [0056]
- **NGUYEN et al.***Gene Ther.*, 2004, vol. 11, S76-S84 [0056]
- **CARAMBIA et al.***J. Hepatol*, 2010, vol. 52, S59-S182 [0056]
- **MINCHIN***Nature Nanotechnol.*, 2008, vol. 3, 12-13 [0056]
- **GIRI et al.***Acta Biophys Sin*, 2011, 1-7 [0056]
- **SHEN et al.***Int. J. Nanomedicine*, 2011, vol. 6, 1229-1235 [0056]
- **WU et al.***Mol. Pharm.*, vol. 6, 1506-1517 [0056]
- **H. L. WEINER. P. DA CUNHA. F. QUINTANA. WU***Immunol Rev*, 2011, vol. 241, 241-259 [0056]
- **J. ANDERSSON et al.***J Exp Med*, 2008, vol. 205, 1975-1981 [0056]
- **D. Q. TRAN et al.***Proc Natl Acad Sci U S A*, 2009, vol. 106, 13445-13450 [0056]
- **T. PELLEGRINO et al.***Nano Letters*, 2004, vol. 4, 703-707 [0056]
- **A. BARTELT et al.***Nat Med*, 2011, vol. 17, 200-205 [0056]
- **G. Y. LIU et al.***Immunity*, 1995, vol. 3, 407-415 [0056]
- **S. HUBER et al.***J Immunol*, 2004, vol. 173, 6526-6531 [0056]
- **J. SHIMIZUS. YAMAZAKIS. SAKAGUCHI***J Immunol*, 1999, vol. 163, 5211-5218 [0056]

P A T E N T K R A V

1. Farmaceutisk sammensætning til brug for dannelse af regulatoriske T-celler, der er specifikke for mindst én T-celle-epitop hos et individ, til behandling eller forebyggelse af en sygdom, hvor undertrykkelse af en specifik immunreaktion er gavnlig, hvor sammensætningen omfatter en nanopartikel, hvilken nanopartikel omfatter
- 5 a) en micelle omfattende en amfifil polymer, der gør nanopartiklen vandopløselig, og b) et peptid omfattende den mindst ene T-celle-epitop forbundet med micellens yderside.
- 10 2. Farmaceutisk sammensætning til brug for dannelse af regulatoriske T-celler, der er specifikke for mindst én T-celle-epitop hos et individ, til behandling eller forebyggelse af en sygdom, hvor undertrykkelse af en specifik immunreaktion er gavnlig, ifølge krav 1, hvor micellen ikke omfatter en fast kerne.
3. Farmaceutisk sammensætning til brug for dannelse af regulatoriske T-celler, der er specifikke for mindst én T-celle-epitop hos et individ, til behandling eller forebyggelse af en sygdom, hvor undertrykkelse af en specifik immunreaktion er gavnlig, ifølge krav 1, hvor micellen beklæder en fast hydrofob kerne.
- 15 4. Farmaceutisk sammensætning til brug for dannelse af regulatoriske T-celler, der er specifikke for mindst én T-celle-epitop hos et individ, til behandling eller forebyggelse af en sygdom, hvor undertrykkelse af en specifik immunreaktion er gavnlig, ifølge krav 3, hvor kernen omfatter et sporbart uorganisk materiale udvalgt fra gruppen omfattende jernoxid, CdSe/CdS/ZnS, sølv og guld.
- 20 5. Farmaceutisk sammensætning til brug for dannelse af regulatoriske T-celler, der er specifikke for mindst én T-celle-epitop hos et individ, til behandling eller forebyggelse af en sygdom, hvor undertrykkelse af en specifik immunreaktion er gavnlig, ifølge et hvilket som helst af kravene 3 eller 4, hvor kernens diameter er 5 til 30 nm, fortrinsvis 9 til 12 nm.
- 25 6. Farmaceutisk sammensætning til brug for dannelse af regulatoriske T-celler, der er specifikke for mindst én T-celle-epitop hos et individ, til behandling eller forebyggelse af en sygdom, hvor undertrykkelse af en specifik immunreaktion er gavnlig, ifølge et hvilket som helst af de foregående krav, hvor polymeren er en syntetisk polymer udvalgt fra gruppen omfattende poly(maleinsyreanhydrid-alt-1-octadecen), poly(maleinsyreanhydrid-alt-1-tetradecen) og polyisopren-blok-polyethylenoxid-blokcopolymer, hvor polymeren fortrinsvis er poly(maleinsyreanhydrid-alt-1-octadecen).
- 30 7. Farmaceutisk sammensætning til brug for dannelse af regulatoriske T-celler, der er specifikke for mindst én T-celle-epitop hos et individ, til behandling eller forebyggelse af en sygdom, hvor undertrykkelse af en specifik immunreaktion er gavnlig, ifølge et hvilket som helst af de foregående krav, hvor nanopartiklen er negativt ladet.
- 35 8. Farmaceutisk sammensætning til brug for dannelse af regulatoriske T-celler, der er specifikke for mindst én T-celle-epitop hos et individ, til behandling eller forebyggelse af en sygdom, hvor undertrykkelse af en specifik immunreaktion er gavnlig, ifølge et hvilket som helst af de foregående krav, hvor peptidet er kovalent bundet til micellen eller ikke-kovalent
- 40

forbundet.

9. Farmaceutisk sammensætning til brug for dannelse af regulatoriske T-celler, der er specifikke for mindst én T-celle-epitop hos et individ, til behandling eller forebyggelse af en sygdom, hvor undertrykkelse af en specifik immunreaktion er gavnlig, ifølge et hvilket som helst af de foregående krav, hvor nanopartiklen omfatter en fast kerne omfattende jernoxid med en diameter på cirka 9 til cirka 12 nm, som er indkapslet i en beklædning af poly(maleinsyreanhydrid-alt-1-octadecen), hvortil et peptid omfattende en T-celle-epitop er kovalent bundet.

10. Farmaceutisk sammensætning til brug for dannelse af regulatoriske T-celler, der er specifikke for mindst én T-celle-epitop hos et individ, til behandling eller forebyggelse af en sygdom, hvor undertrykkelse af en specifik immunreaktion er gavnlig, ifølge et hvilket som helst af de foregående krav, hvor nanopartiklerne egner sig til at overføre peptidet til sinusformede leverendotelceller hos et individ in vivo.

11. Farmaceutisk sammensætning til brug for dannelse af regulatoriske T-celler, der er specifikke for mindst én T-celle-epitop hos et individ, til behandling eller forebyggelse af en sygdom, hvor undertrykkelse af en specifik immunreaktion er gavnlig, ifølge et hvilket som helst af de foregående krav, hvor den farmaceutiske sammensætning er egnet til at fremkalde dannelse af regulatoriske T-celler, der er specifikke for den mindst ene epitop via præsentation af epitopen af sinusformede leverendotelceller og/eller Kupffer-celler.

12. Farmaceutisk sammensætning til brug for dannelse af regulatoriske T-celler, der er specifikke for mindst én T-celle-epitop hos et individ, til behandling eller forebyggelse af en sygdom, hvor undertrykkelse af en specifik immunreaktion er gavnlig, ifølge et hvilket som helst af de foregående krav, hvor nanopartiklerne er formuleret til indgift til et individ med en sygdom, hvor undertrykkelse af en specifik immunreaktion er gavnlig.

13. Farmaceutisk sammensætning til brug for dannelse af regulatoriske T-celler, der er specifikke for mindst én T-celle-epitop hos et individ, til behandling eller forebyggelse af en sygdom, hvor undertrykkelse af en specifik immunreaktion er gavnlig, ifølge et hvilket som helst af de foregående krav, hvor sygdommen er udvalgt fra gruppen omfattende en autoimmunsygdom, en allergi eller en sygdom, hvor inflammation er overdreven, kronisk eller ugunstig.

14. Farmaceutisk sammensætning til brug for dannelse af regulatoriske T-celler, der er specifikke for mindst én T-celle-epitop hos et individ, til behandling eller forebyggelse af en sygdom, hvor undertrykkelse af en specifik immunreaktion er gavnlig, ifølge et hvilket som helst af kravene 12 eller 13, hvor sygdommen er udvalgt fra gruppen omfattende dissemineret sklerose, type I-diabetes, leddegigt, systemisk lupus erythematosus, degeneration efter traume eller slagtilfælde, implantat versus vært-sygdom, transplantatafstødelse, inflammatorisk tarmsygdom (IBD), astma og allergi.

DRAWINGS

Fig. 1

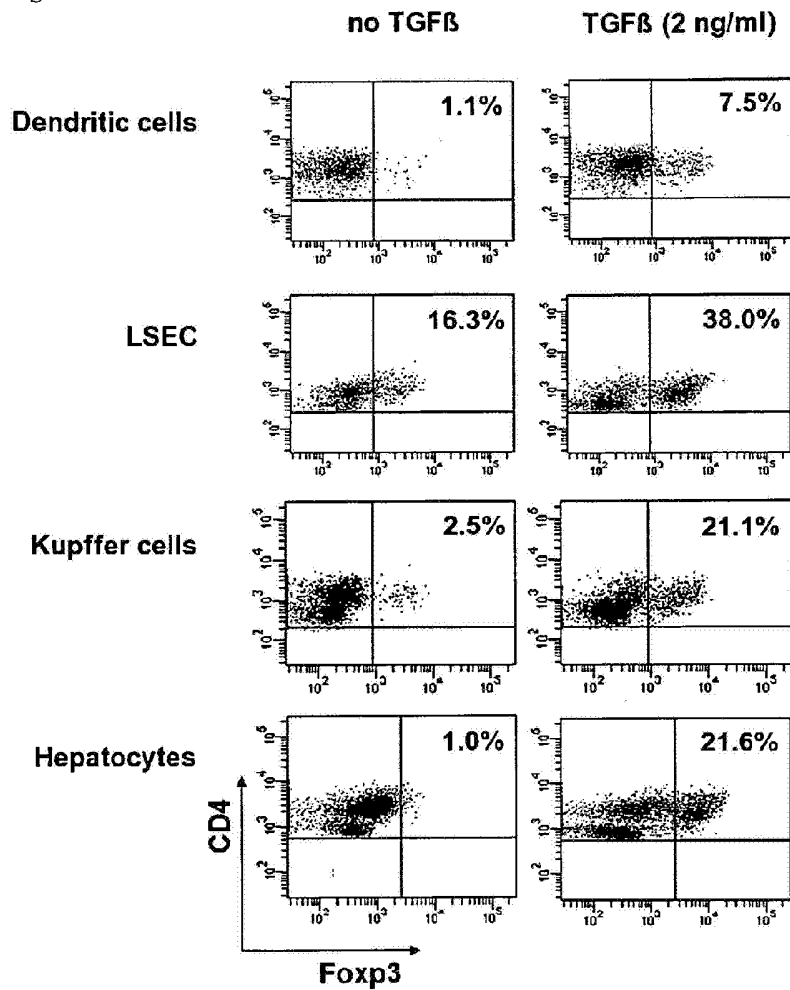

Fig. 2

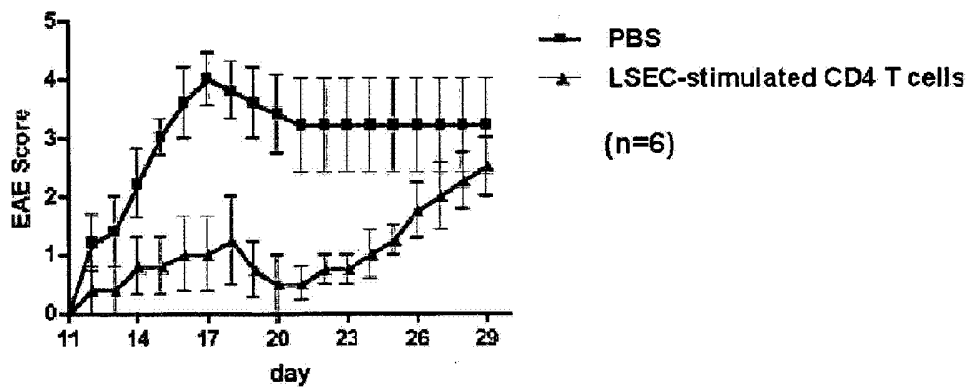
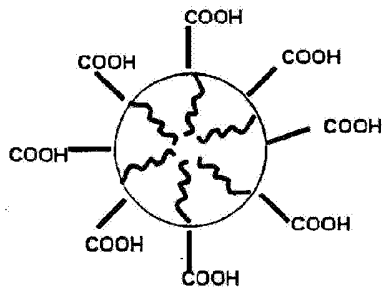

Fig. 3A



3B

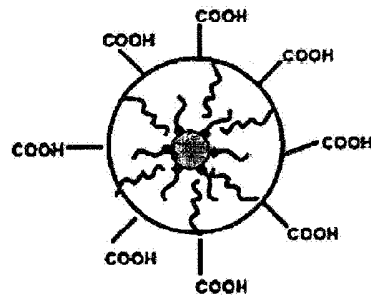

Fig. 4A

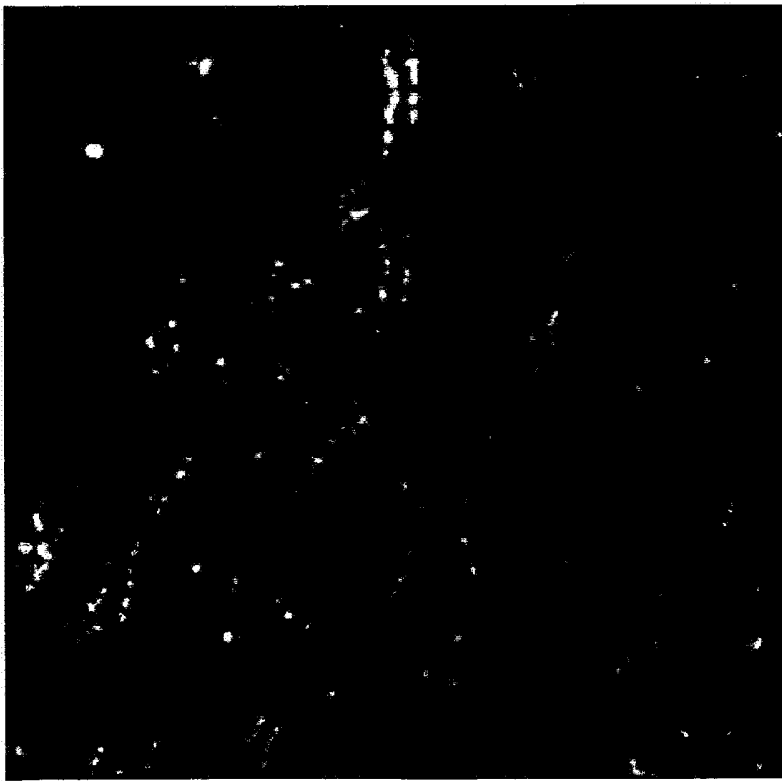

Fig. 4B

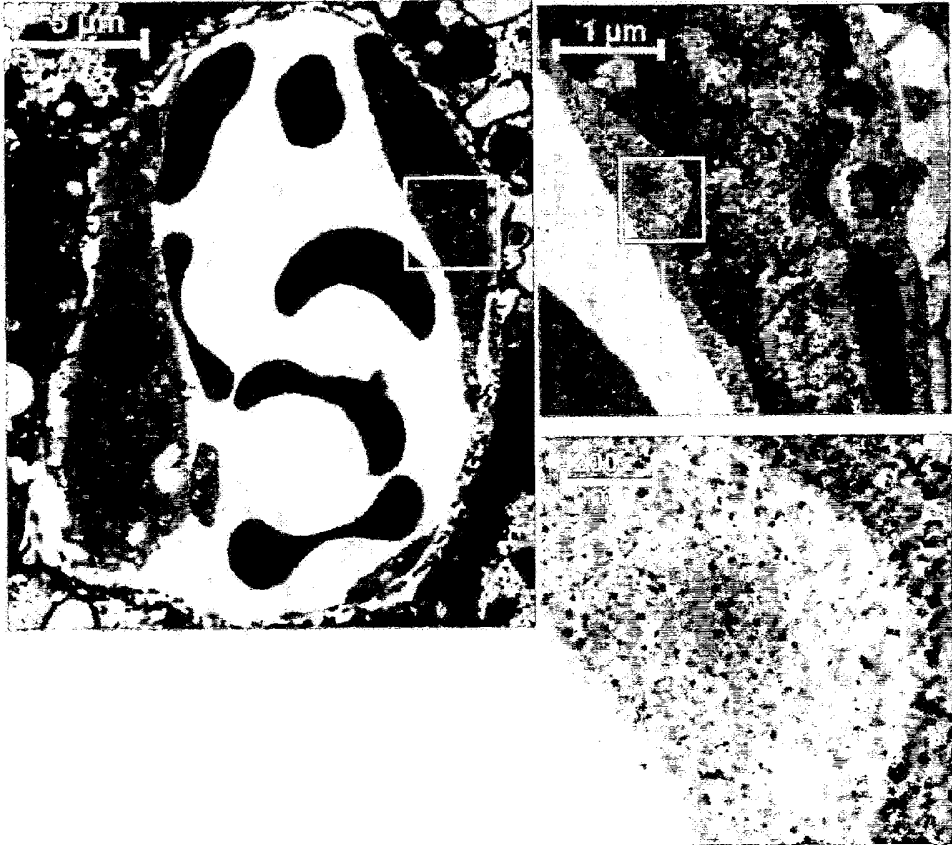

Fig. 4C

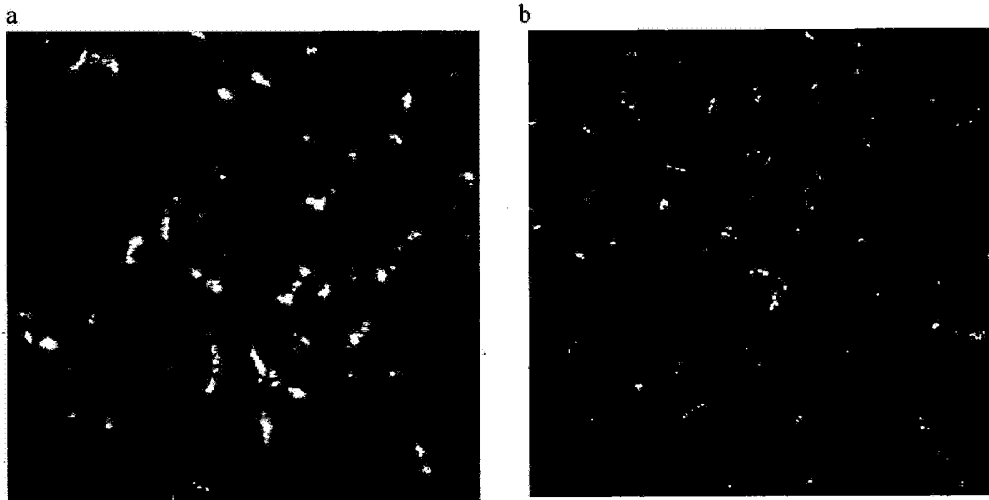

Fig. 5

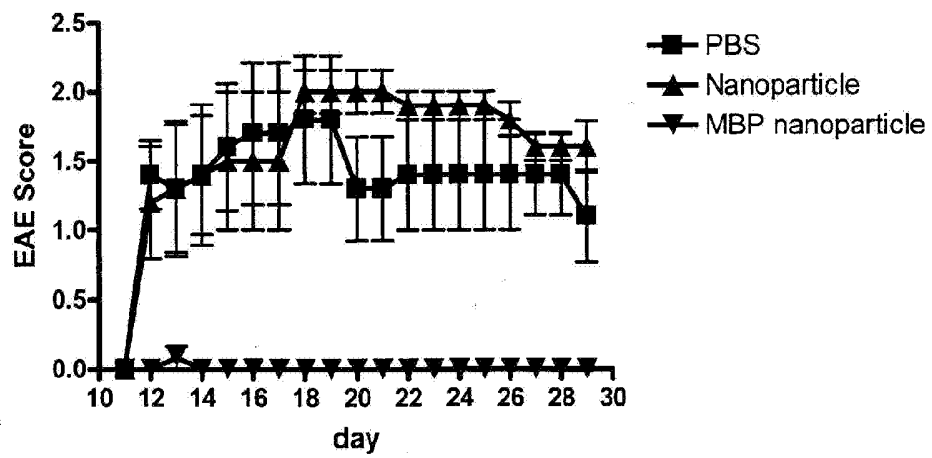

Fig. 6

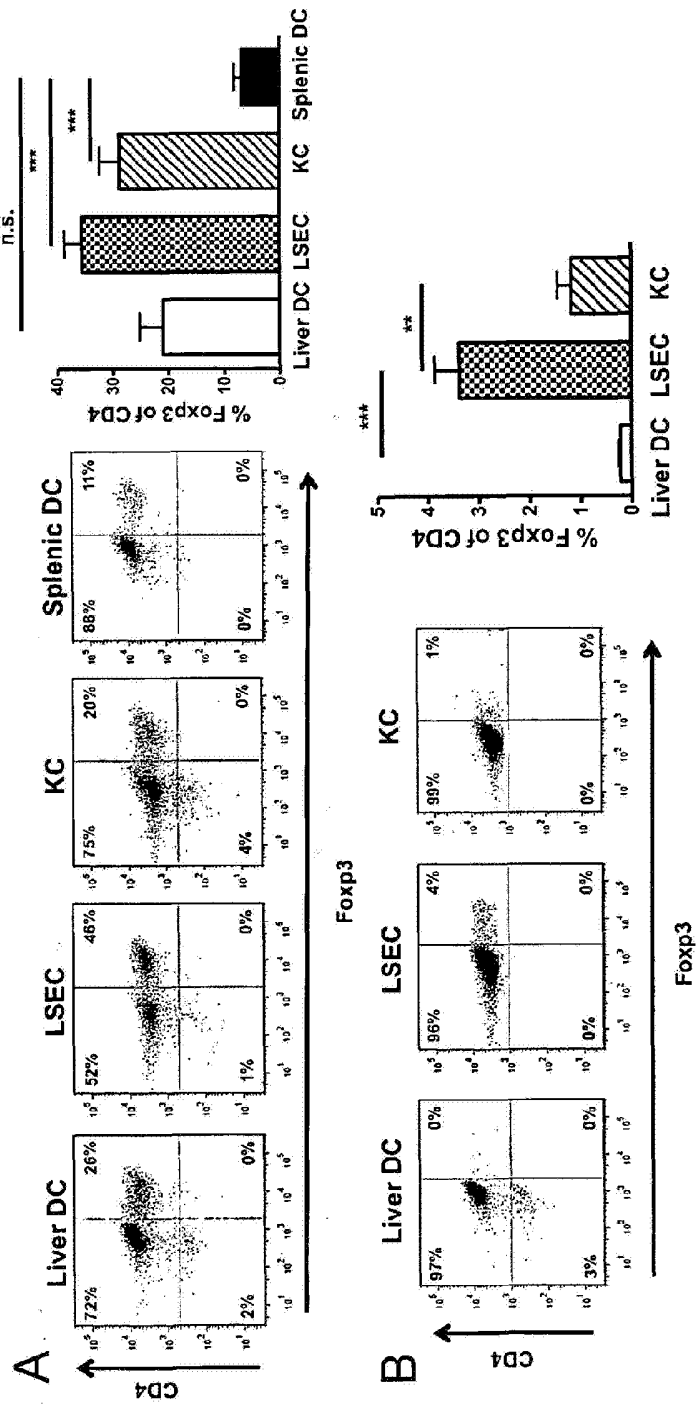

Fig. 6

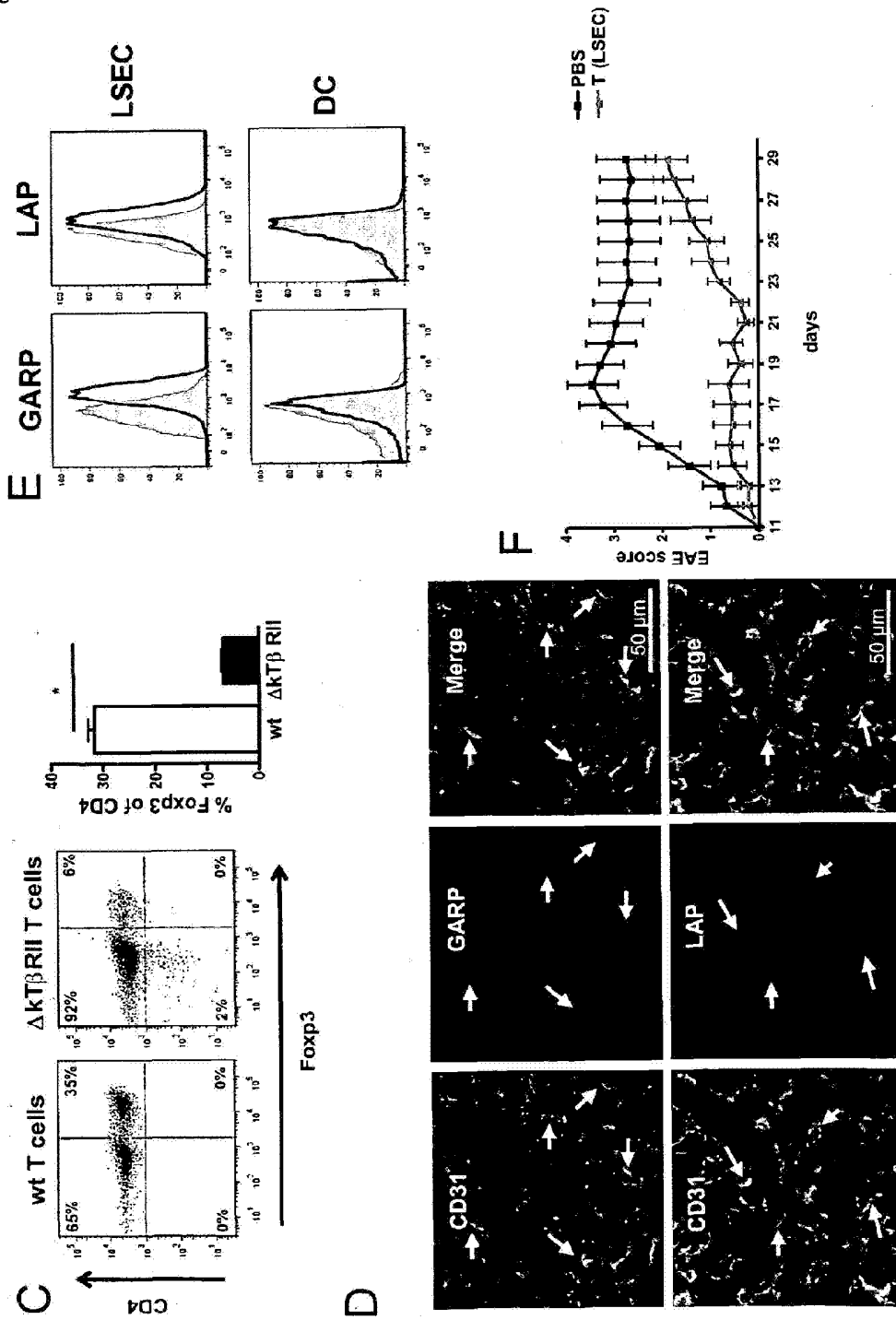

Fig. 7

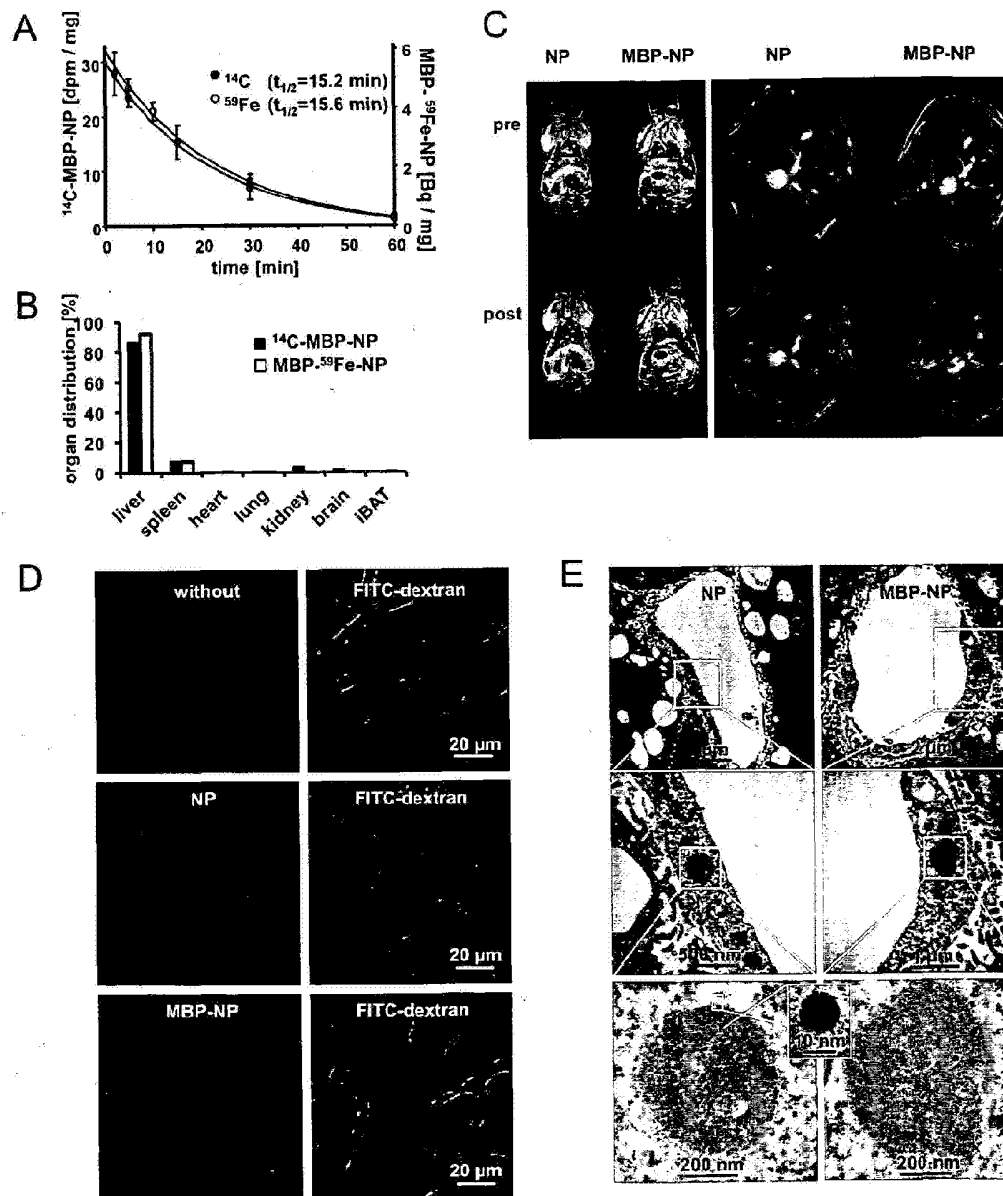

Fig. 8

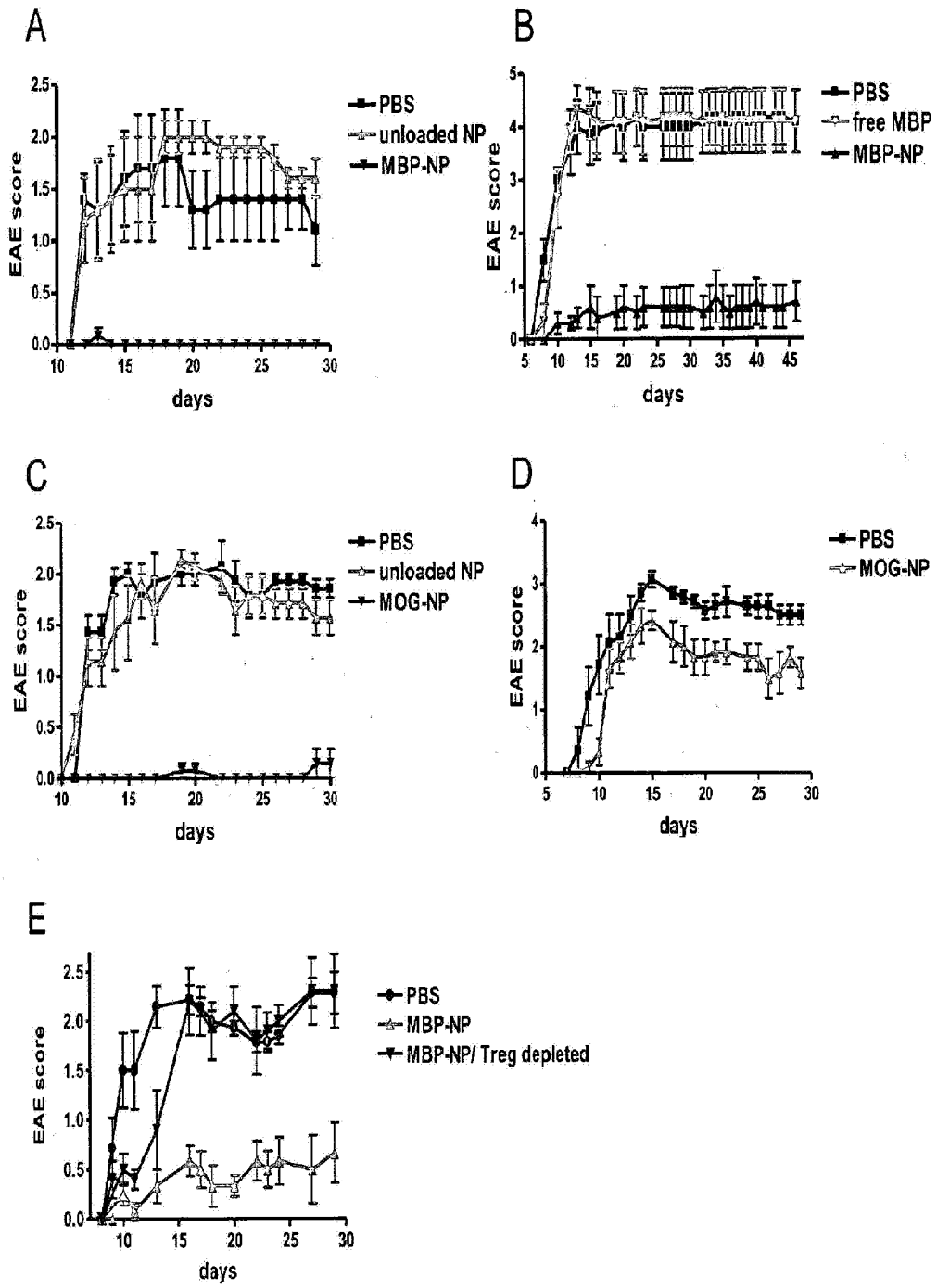

Fig. 9

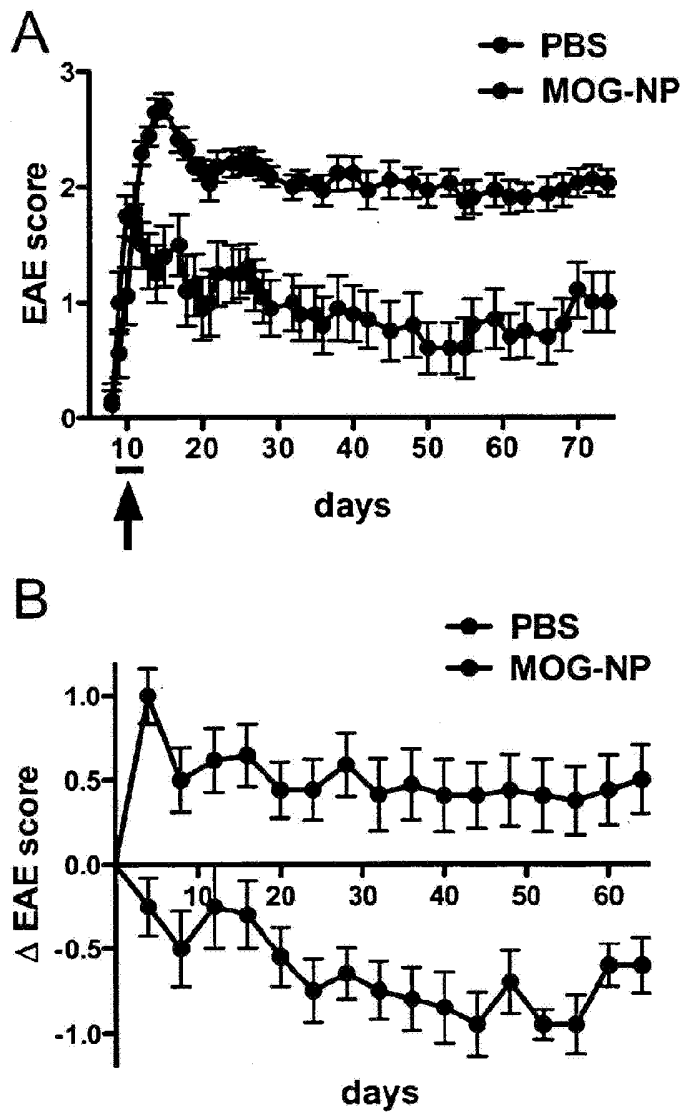

Fig. 10

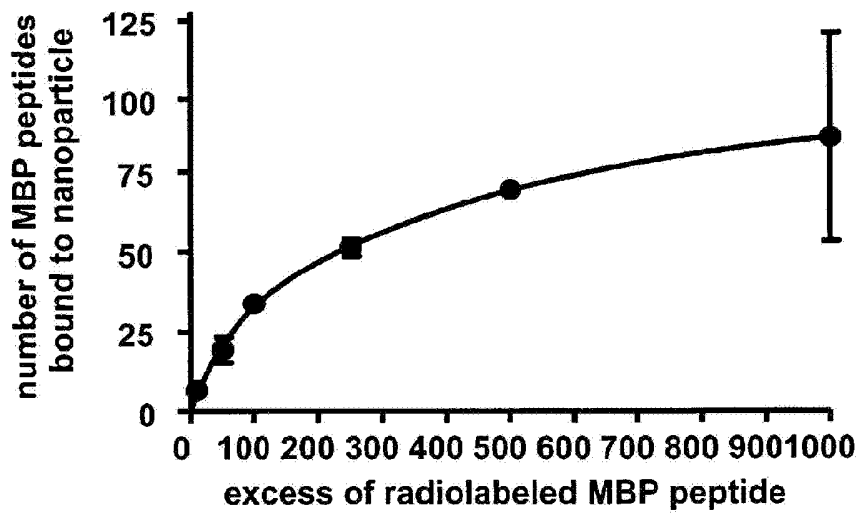

Fig. 11

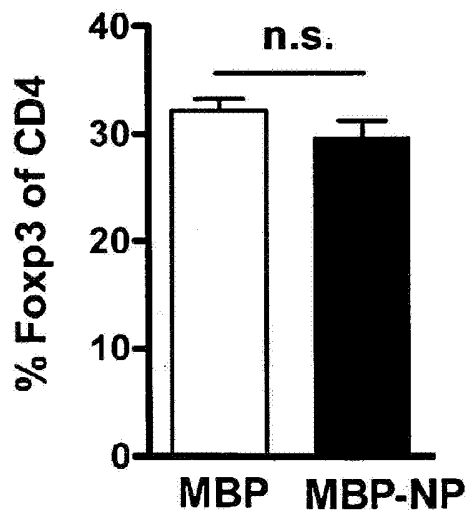

Fig. 12

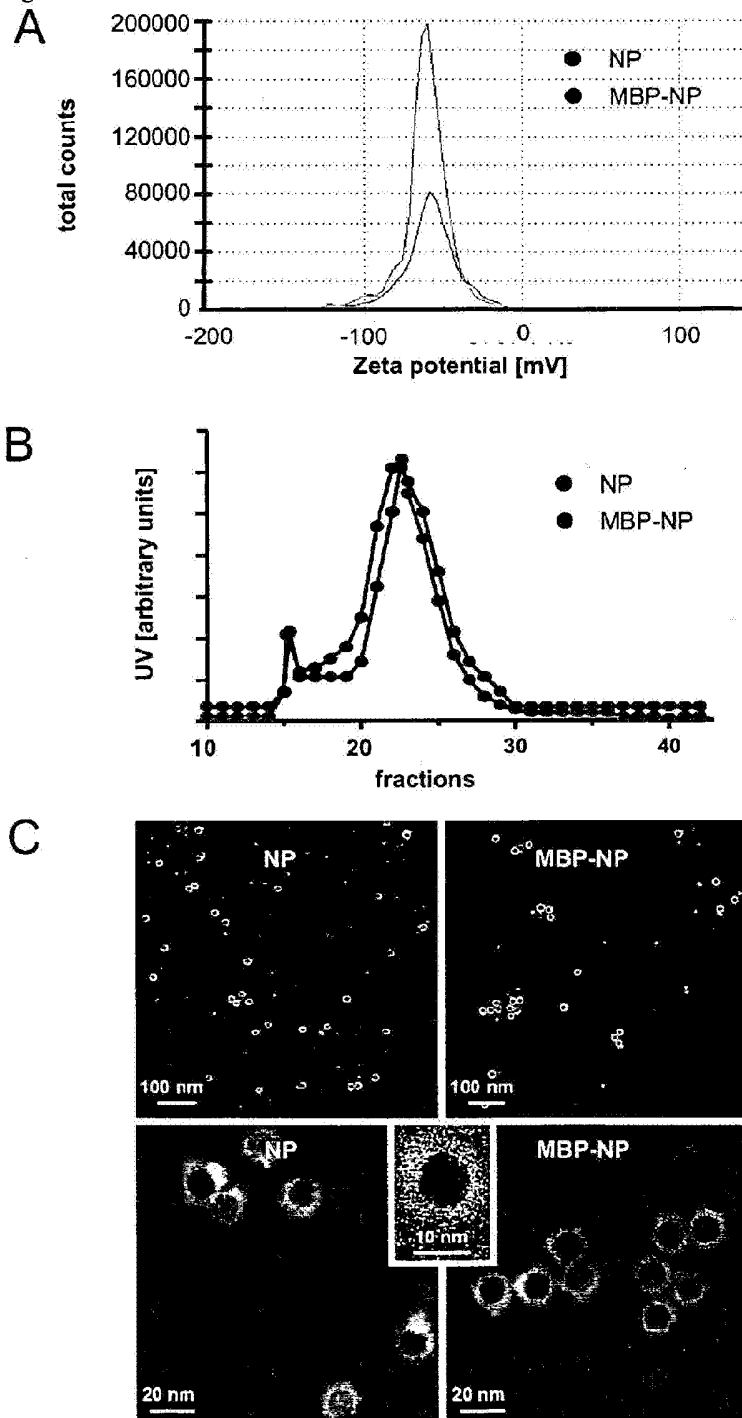

Fig. 13

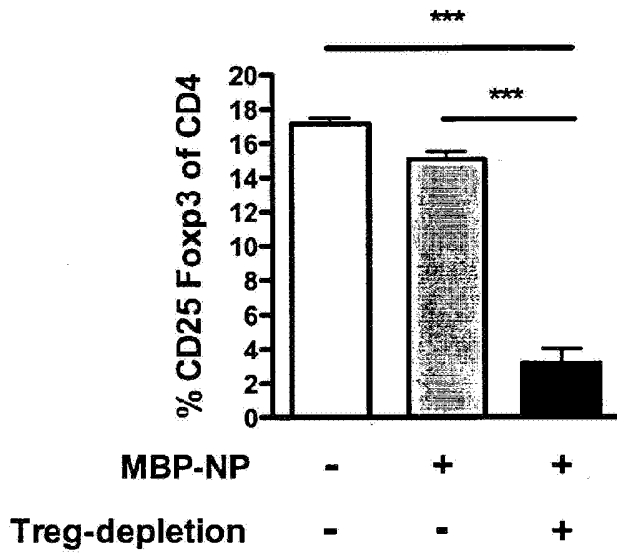

Fig. 14

