

(19) World Intellectual Property Organization
International Bureau



(43) International Publication Date
21 September 2006 (21.09.2006)

PCT

(10) International Publication Number
WO 2006/098771 A1

- (51) International Patent Classification:
E01C 19/00 (2006.01) *G05D 1/02* (2006.01)
E02F 3/84 (2006.01)
- (21) International Application Number:
PCT/US2005/036651
- (22) International Filing Date: 12 October 2005 (12.10.2005)
- (25) Filing Language: English
- (26) Publication Language: English
- (30) Priority Data:
11/079,846 14 March 2005 (14.03.2005) US
- (71) Applicant (for all designated States except US): **TRIMBLE NAVIGATION LIMITED** [US/US]; 749 North Mary Avenue, Sunnyvale, CA 94085 (US).
- (72) Inventor; and
- (75) Inventor/Applicant (for US only): **PIEKUTOWSKI, Richard, Paul** [US/US]; 6801 Deerbluff Drive, Huber Heights, OH 45424 (US).
- (74) Agents: **JVIDEN, William, A.** et al.; Dinsmore & Shohl, LLP, One South Main Street, Suite 1300, One Dayton Centre, Dayton, OH 45402-2023 (US).

- (81) Designated States (unless otherwise indicated, for every kind of national protection available): AE, AG, AL, AM, AT, AU, AZ, BA, BB, BG, BR, BW, BY, BZ, CA, CH, CN, CO, CR, CU, CZ, DE, DK, DM, DZ, EC, EE, EG, ES, FI, GB, GD, GE, GH, GM, HR, HU, ID, IL, IN, IS, JP, KE, KG, KM, KP, KR, KZ, LC, LK, LR, LS, LT, LU, LV, LY, MA, MD, MG, MK, MN, MW, MX, MZ, NA, NG, NI, NO, NZ, OM, PG, PH, PL, PT, RO, RU, SC, SD, SE, SG, SK, SL, SM, SY, TJ, TM, TN, TR, TT, TZ, UA, UG, US, UZ, VC, VN, YU, ZA, ZM, ZW.
- (84) Designated States (unless otherwise indicated, for every kind of regional protection available): ARIPO (BW, GH, GM, KE, LS, MW, MZ, NA, SD, SL, SZ, TZ, UG, ZM, ZW), Eurasian (AM, AZ, BY, KG, KZ, MD, RU, TJ, TM), European (AT, BE, BG, CH, CY, CZ, DE, DK, EE, ES, FI, FR, GB, GR, HU, IE, IS, IT, LT, LU, LV, MC, NL, PL, PT, RO, SE, SI, SK, TR), OAPI (BF, BJ, CF, CG, CI, CM, GA, GN, GQ, GW, ML, MR, NE, SN, TD, TG).

Published:
— with international search report

For two-letter codes and other abbreviations, refer to the "Guidance Notes on Codes and Abbreviations" appearing at the beginning of each regular issue of the PCT Gazette.

(54) Title: METHOD AND APPARATUS FOR MACHINE ELEMENT CONTROL

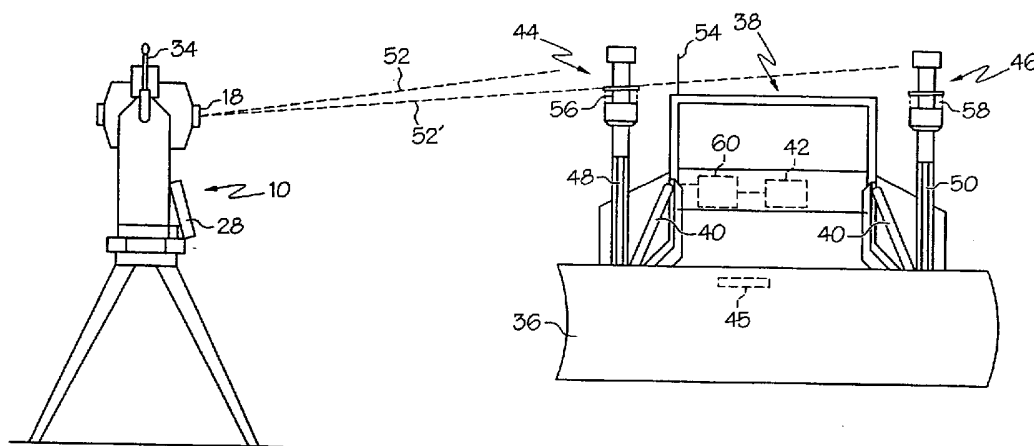

(57) Abstract: A method of monitoring the location, and the orientation of a machine element, and apparatus for monitoring and controlling the operation of the machine include a robotic total station and a plurality of targets (44, 46) in known positions relative to the machine element (36). The total station (10), located at a known location near the machine element, repeatedly, successively determines the location of each target. Acquisition and reacquisition of the targets is aided by stored data regarding the prior locations and movements of the targets. Further, active targets may be used to facilitate re-acquisition. The operation of the machine is controlled based upon the location and orientation of the machine element.

WO 2006/098771 A1

METHOD AND APPARATUS FOR MACHINE ELEMENT CONTROL

This invention relates generally to machine control methods and systems for machines having machine elements, such as for example construction machines such as graders, milling machines, pavers, and slip-forming machines. More particularly, the present invention relates to a machine control method and system using a stationary tracking station that determines the location and orientation of the machine element, and transmits this information to the machine for use in controlling the operation of the machine element.

It is desirable to monitor the position and movement of various types of relatively slow-moving machines, such as for example construction machinery including graders, pavers, and slip-forming, as well as the position, orientation and movement of machine elements associated with such machines. This information can then be used to control the operation of the monitored machines.

While in the past, machine operators have relied on physical references set by surveyors at a job site when operating equipment of this type, automatic machine control systems have also been developed that provide an optical reference, such as a reference beam of laser light, to specify elevation. In such a system, a laser receiver mounted on the grader senses the laser beam and provides an elevation reference. The sensed elevation of the reference laser beam is compared to a set point, either by a machine operator or by an automatic control. The movement of the machine element is then controlled based on this information, either manually by an operator or automatically by an automated control. The set point, that is, the desired vertical position, may be adjusted depending upon the x and y location of the machine at the work site, with this machine location being determined in any of a number of ways.

Total stations have been used both for surveying and for machine control. In a typical surveying application, a total station, positioned at a known location, directs a beam of laser light to a target positioned by a surveyor at a point to be surveyed. The target includes retroreflectors which reflect the beam back to the total station. By measuring the time of flight of the beam, the distance between the total station and the target is determined. By also measuring the direction of the beam from the total station

to the target, i.e., the altitude and azimuth angles that define a vector from the total station to the target, the location of the target is precisely determined.

Robotic total stations have been developed that are capable of locating and tracking a target without being attended by an operator. With a robotic total station, the surveyor moves the target around the work site. Servo motors in the robotic total station cause it to rotate toward the target, providing precise angular and distance measurements as the surveyor moves to various locations at the work site. The total station automatically tracks the remote target as it moves, thus providing real-time position data for the target.

Robotic total stations have also been used for machine control. They typically use a single robotic station with single target per machine. The position information is communicated to the machine control system remotely where the control software calculates the machine element position relative to the job plan. Multiple targets on a single machine element have required multiple robotic stations. Such arrangements have been somewhat complicated. There is, therefore, a need for a simplified system using a single total station.

This need is met by a method of monitoring the location, and the orientation of a machine element according to the present invention. The method includes the steps of: providing a plurality of targets in known positions relative to the machine element; providing a total station at a known location near the machine element; repeatedly, successively determining the location of each target using the total station; and determining the orientation of the machine element based on the locations of the targets.

The step of repeatedly, alternately determining the location of each target using the total station comprises the step of directing a beam of laser light from the total station repeatedly, successively to the targets, and measuring the distances from the total station to each of the targets and the directions to each of the targets.

The step of repeatedly, successively determining the location of each target using the total station comprises the step of directing a beam of laser light from the total station successively to the targets by successively acquiring the targets.

The step of successively acquiring the targets may comprise the step of storing the detected locations of each of the targets and the movement history of each of

the targets, and predicting the locations of each of the pair of targets as the laser beam is directed successively to the targets, whereby the reacquisition of the targets is facilitated. This may be done at the robotic station itself or by the machine control system and the predicted position communicated back to the robotic station.

5 The step of providing a plurality of targets in known positions with respect to the machine element may comprise the step of providing a pair of targets that are fixed in known positions on the machine element and moveable with the machine element.

 The step of providing a pair of targets that are fixed in known positions on the machine element and moveable with the machine element may comprise the step of
10 providing a pair of targets that are fixed in position with respect to the machine element.

 A method of controlling the movement of a machine element, comprises the steps of: providing a plurality of targets in known positions with respect to a moving machine element; providing a total station at a known location near the moving machine element; repeatedly, successively determining the location of each target using the total
15 station; transmitting the location of each target determined by the total station from the total station to the machine; at the machine, determining the orientation of the machine element based on the locations of the targets; and, at the machine, controlling the movement of the machine element in response to the determined locations of the targets and the determined orientation of the machine element.

20 The step of repeatedly, successively determining the location of each target using the total station comprises the step of directing a beam of laser light from the total station repeatedly in succession to each of the plurality of targets, and measuring the distances from the total station to each of the plurality of targets and the directions to each of the pair of targets.

25 The step of repeatedly, successively determining the location of each target using the total station comprises directing a beam of laser light from the total station to the targets by alternately acquiring the targets in succession.

 The step of acquiring the targets in succession comprises the step of storing the detected locations of each of the targets and the movement history of each of the
30 targets, and predicting the locations of each of the targets as the laser beam is directed

repeatedly in succession to each of targets, whereby the reacquisition of the targets is facilitated.

The step of providing a plurality of targets in known positions with respect to the machine element comprises the step of providing a pair of targets that are fixed in
5 known positions on the machine element and moveable with the machine element.

The step of providing a pair of targets fixed in known positions on the machine element and moveable with the machine element comprises the step of providing a pair of targets that are fixed in position with respect to the machine element.

10 A system for controlling the movement of a machine element on a machine, comprises: a control on the machine for control of the machine element; a plurality of targets mounted in known positions with respect to a moving machine element; and a total station positioned at a known location near the moving machine element. The total station includes a laser light source for providing a beam of laser light on the targets, a
15 target prediction unit for predicting the locations of each of the targets based on previous locations and movement of the targets, a beam control for directing the beam of laser light on the targets and repeatedly, successively determining the location of each target, and a transmitter for transmitting the locations of each of the targets to the control on the machine. The measured locations of the targets can be used to control the location,
20 orientation, and movement of the machine element.

The total station may further include a measurement unit for measuring the distances from the total station to each of the targets, and for determining the directions to each of the targets. The plurality of targets may comprise a pair of targets.

25 Accordingly, It is an object of the present invention to provide an improved system and method for controlling a machine and machine element. Other objects and advantages of the invention will be apparent from the following description, the accompanying drawings, and the appended claims.

Fig. 1 is a view of a robotic total station of the type used in the method and apparatus for machine element control according to the present invention;

30 Fig. 2 is a view of a target of the type used in the method and apparatus according to the present invention; and

Fig. 3 is a view illustrating the apparatus for machine element control and the method according to the present invention.

Reference is made to Figs. 1 - 3, which illustrate the apparatus and method of the present invention for monitoring the location and orientation of a machine element, and controlling the movement of the machine element. Fig. 1 depicts a robotic total station 10, which is comprised of a base portion 12, a rotational alidade portion 14, and an electronic distance-measuring portion 16. Rotational alidade portion 14 rotates on base portion 12 about a vertical axis, with a full 360-degree range of rotation. Electronic distance-measuring portion 16 similarly rotates within rotational alidade portion 14 about a horizontal axis. With this arrangement, it is possible for the distance-measuring portion 16 to be oriented toward a target in virtually any direction so that the distance can be measured from the total station 10 to the target.

The electronic distance-measuring portion 16 transmits a beam of laser light through lens 18 toward a target 20. As seen in Fig. 2, target 20 includes a plurality of retroreflective elements 22 which are positioned circumferentially therearound. Retroreflective elements 22 may be retroreflective cubes or other reflectors which have the property of reflecting received light back in the direction from which it originated. Target 20 also includes an LED strobe 24 which directs a strobe light upward onto inverted conical reflector 26. The light is reflected outward from the reflector 26 in all directions and provides a means of assisting the robotic total station in acquiring or in reacquiring the target 20. The frequency of the strobe light or its frequency of pulsation may be set to differ from that of other targets, thereby permitting a total station to distinguish among targets.

A beam of laser light transmitted by the total station 10 of Fig. 1 to the target 20 is reflected back from the target 20, and is then received by the electronic distance-measuring portion 16 through lens 18. The laser light may, in other total station arrangements, however, be received through a separate lens. Preferably, the beam of laser light is pulsed, facilitating the measurement of the time required for the light to travel from the total station 10 to the target 20 and return. Given an accurate time-of-flight measurement, the distance between the total station and the target can be computed directly. The azimuth, angle and altitude angle measurements, in conjunction with the

computed distance between the total station 10 and the target 20, then provide the polar coordinates of the location of the target 20 with respect to the total station 10.

The robotic total station 10 includes a control 28, having a keypad 30 and display 32. The robotic total station 10 includes a servo mechanism (not shown) which
5 orients the electronic distance-measuring portion 16, by controlling its rotation around the horizontal axis, and controlling the rotation of alidade portion 14 about a vertical axis. The robotic total station 10 further includes a radio transmitter (not shown) and antenna 34 which permit communication of location and measurement data to a remote location.

10 Reference is made to Fig. 3, which illustrates diagrammatically a system for controlling the movement of a machine element 36 on a machine 38. The machine element is shown as a blade 36 that is moved on machine 38 by hydraulic cylinders 40. A control 42 on the machine 38 controls the operation of the machine 38, including the movement of the blade 36 by cylinders 40. A pair of targets 44 and 46 are mounted in
15 known positions with respect to the machine element 36, by means of masts 48 and 50. An inclinometer 45 provides an indication of the angular pitch of the machine element 36.

Total station 10 is positioned at a known location near the machine 38 and machine element 36. The total station 10 includes a laser light source for providing a
20 beam of laser light from lens 18 that can be directed to either of the targets 44 and 46. The control 28 in the total station 10 includes a target prediction unit for predicting the locations of each of the pair of targets 44 and 46 based on previous locations and movement of the targets or alternatively the predicted position information is calculated by control 42 and transmitted back to the total station 10. The control 28 includes a
25 beam control that directs the beam of laser light on the targets 44 and 46, and repeatedly, alternately determines the location of each target. The path of the beam to target 44 is labeled as 52 and the path of the beam to target 46 is labeled as 52'. The transmitter in the total station 10 transmits the locations of each of the targets 44 and 46 via antenna 34 and antenna 54 on the machine 38 to the control 42 on the machine 38.

30 It will be appreciated that the measured locations of the targets 44 and 46 can be used to determine the desired location, orientation, and movement of the machine

element 36 relative to the total station 10. This information can then be used by control 42 to operate the machine 38.

The location and the orientation of machine element 36 is monitored by the total station 10 and this information is provided to the machine 38 where it can be used for automatic or manual control of the element 36. The pair of targets 44 and 46 are provided in known positions relative to the machine element. In Fig. 3, arrangement is illustrated, for example, in which the targets are mounted symmetrically on masts 48 and 50 at each end of the machine element 36. The total station 10 is providing at a known location near the machine element 36. In the method of the present invention, the location of each of the targets 44 and 46 is repeatedly, alternately determined using the robotic total station 10. The location and orientation of the machine element 36 can then be determined by the control 42 based on the locations of the pair of targets 44 and 46. It will be appreciated that a plurality of targets, such as three or four targets, may be used, with the total station repeatedly, successively determining the position of each of the plurality of targets. Such an arrangement may provide greater accuracy and may also facilitate operation of the system if the total station is unable to acquire one of the targets.

The beam of laser light is directed alternately to one and then to the other of the pair of targets 44 and 46 along paths 52 and 52' in relatively rapid fashion. The targets are alternately acquired by the robotic total station 10 with the help of strobed pulses of light reflected outward in all directions from conical mirrors 56 and 58. The measured locations of the targets are stored in the control 28 or alternatively control 42. This provides the movement history of each of the targets, and permits the further locations of each of the targets to be predicted by a target prediction unit in control 28 or transmitted back to it from control 42. This, in turn, facilitates their acquisition as the laser beam is directed alternately to one and then to the other of the pair of targets, or to each of the targets in succession in the event that more than two targets are used. It will be appreciated that, based on the locations measured for targets 44 and 46, the orientation of the machine element 36 may also be determined by control 42. Control 42 may also be responsive to inclinometer 45 which provides an indication of the orientation of the element 36 from one end to the other. The frequency with which the total station

switches between the two targets will vary, depending upon the speed with which the machine element 36 and targets 44 and 46 are to be moved.

If desired, the pair of targets 44 and 46 may be fixed in symmetrical positions with respect to the machine element 36, although this is not required. All that is needed
5 is that the targets be in a known, fixed relationship with regard to the element 36. If the position of the targets is known, the position of the machine element is also known. It will be further appreciated that although the description is of an arrangement having two targets, a system employing three or more targets may also be utilized.

It will be appreciated that once the locations of the targets are determined,
10 this information can then be used to control the movement of the machine element. The location information is transmitted to the machine 38 and the orientation of the machine element 36 is determined by the control 42. For example, a desired worksite contour may be stored in computer 60 and used by the control 42 to control element 36 to achieve this contour. The desired surface configuration of an area to be paved may be
15 stored in the computer 60, for example, if a paver is being controlled. The movement of the machine element 36 is controlled by control 40, either automatically or manually, so that the machine element 36 moves along a desired path.

While certain representative embodiments and details have been shown for purposes of illustrating the invention, it will be apparent to those skilled in the art that
20 various changes in the invention disclosed herein may be made without departing from the scope of the invention, which is defined in the appended claims.

1. A method of monitoring the location, and the orientation of a machine element, comprising:
providing a plurality of targets in known positions relative to the machine element,
5 providing a total station at a known location near said machine element,
repeatedly, successively determining the location of each target using said total station, and
determining the orientation of said machine element based on the locations of said plurality of targets.
- 10
2. The method of claim 1, in which the step of repeatedly, successively determining the location of each target using said total station comprises the step of directing a beam of laser light from said total station repeatedly in succession to each of said plurality of targets, and measuring the distances from said total station to each of said plurality of
15 targets and the directions to each of said plurality of targets.
3. The method of claim 2, in which the step of repeatedly, successively determining the location of each target using said total station comprises directing a beam of laser light from said total station to said targets by acquiring said targets in succession.
- 20
4. The method of claim 3, in which the step of acquiring said targets in succession comprises the step of storing the detected locations of each of said targets and the movement history of each of said targets, and predicting the locations of each of said targets as said laser beam is directed repeatedly in succession to each of said targets,
25 whereby the reacquisition of said targets is facilitated.
5. The method of claim 1, in which the step of providing a plurality of targets in known positions with respect to the machine element comprises the step of providing a pair of targets that are fixed in known positions on said machine element and moveable
30 with said machine element.

6. The method of claim 5, in which the step of providing a pair of targets that are fixed in known positions on said machine element and moveable with said machine element comprises the step of providing a pair of targets that are fixed in symmetrical positions with respect to said machine element.

5

7. A method of controlling the movement of a machine element, comprising: providing a plurality of targets in known positions with respect to a moving machine element,

providing a total station at a known location near said moving machine element,

10 repeatedly, successively determining the location of each target using said total station, transmitting the location of each target determined by the total station from the total station to the machine,

at the machine, determining the orientation of said machine element based on the locations of said targets, and

15 at the machine controlling the movement of the machine element in response to the determined locations of said targets and the determined orientation of said machine element.

8. The method of claim 7, in which the step of repeatedly, successively determining the location of each target using said total station comprises the step of directing a beam of laser light from said total station repeatedly in succession to each of said plurality of targets, and measuring the distances from said total station to each of said plurality of targets and the directions to each of said plurality of targets.

25 9. The method of claim 8, in which the step of repeatedly, successively determining the location of each target using said total station comprises directing a beam of laser light from said total station to said targets by acquiring said targets in succession.

30 10. The method of claim 9, in which the step of acquiring said targets in succession comprises the step of storing the detected locations of each of said targets and the movement history of each of said targets, and predicting the locations of each of said

targets as said laser beam is directed repeatedly in succession to each of said targets, whereby the reacquisition of said targets is facilitated.

- 5 11. The method of claim 7, in which the step of providing a plurality of targets in known positions with respect to said machine element comprises the step of providing a pair of targets that are fixed in known positions on said machine element and moveable with said machine element.
- 10 12. The method of claim 11, in which the step of providing a pair of targets that are fixed in known positions on said machine element and moveable with said machine element comprises the step of providing a pair of targets that are fixed in symmetrical positions with respect to said machine element.
- 15 13. A system for controlling the movement of a machine element on a machine, comprising:
a control on said machine for control of said machine element;
a plurality of targets mounted in known positions with respect to a moving machine element; and
20 a total station positioned at a known location near said moving machine element, said total station including
a laser light source for providing a beam of laser light on said targets,
a target prediction unit for predicting the locations of each of said targets based on previous locations and movement of the targets,
25 a beam control for directing the beam of laser light on said targets and repeatedly, successively determining the location of each target, and
a transmitter for transmitting the locations of each of the targets to the control on said machine;
whereby the measured locations of the targets can be used to determine the location,
30 orientation, and movement of the machine element to facilitate control of the machine element.

14. The system of claim 13, in which the total station further includes a measurement unit for measuring the distances from said total station to each of said targets and the directions to each of said targets.

5

15. The system of claim 13, in which said plurality of targets comprises a pair of targets.

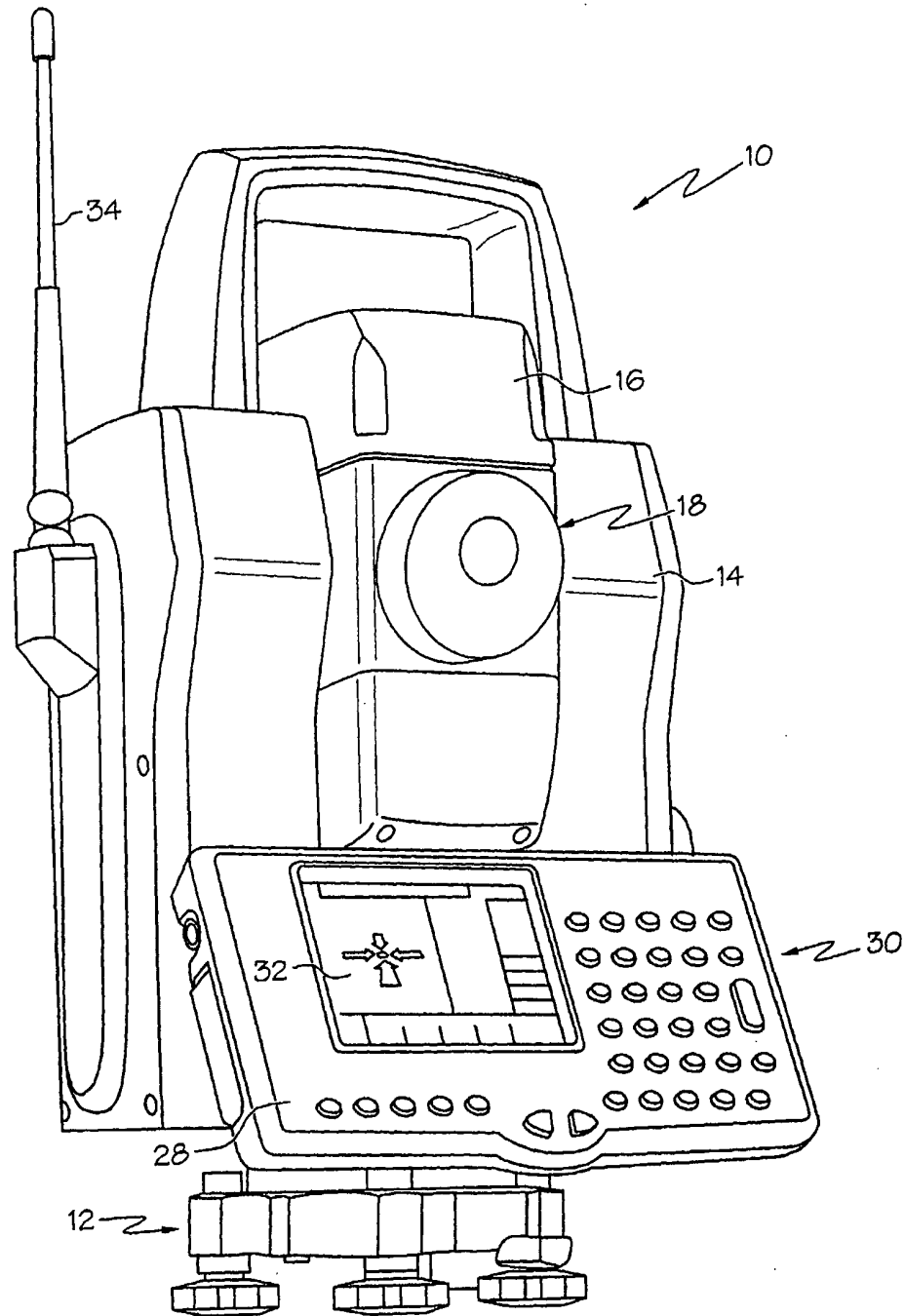

FIG. 1

2 / 3

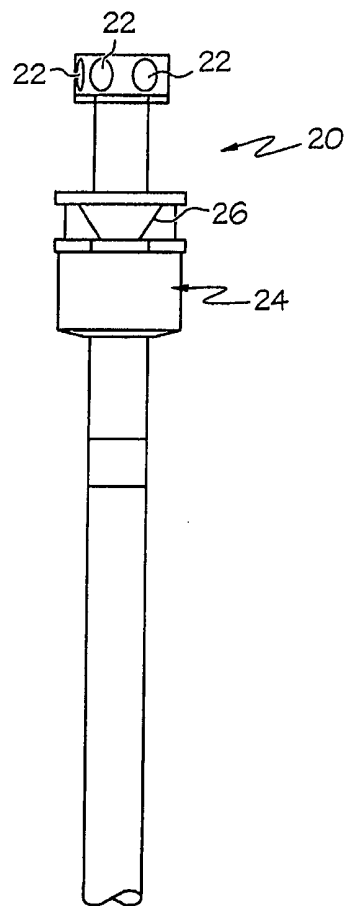

FIG. 2

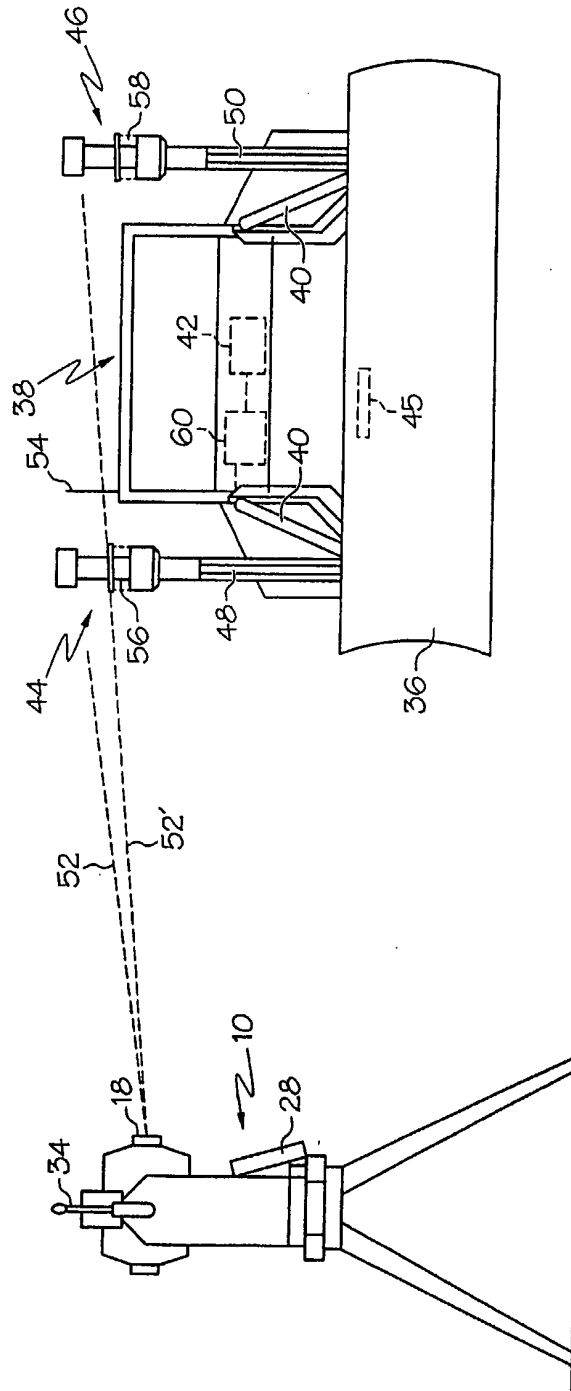

FIG. 3

INTERNATIONAL SEARCH REPORT

International application No

PCT/US2005/036651

A. CLASSIFICATION OF SUBJECT MATTER

E01C19/00 E02F3/84 G05D1/02

According to International Patent Classification (IPC) or to both national classification and IPC

B. FIELDS SEARCHED

Minimum documentation searched (classification system followed by classification symbols)

E01C E02F G05D E01B

Documentation searched other than minimum documentation to the extent that such documents are included in the fields searched

Electronic data base consulted during the international search (name of data base and, where practical, search terms used)

EPO-Internal

C. DOCUMENTS CONSIDERED TO BE RELEVANT

Category*	Citation of document, with indication, where appropriate, of the relevant passages	Relevant to claim No.
X	US 6 421 627 B1 (ERICSSON LARS) 16 July 2002 (2002-07-16) column 3, line 50 - column 6, line 27; figures 1-3 -----	1-15
A	EP 1 418 273 A (TSO) 12 May 2004 (2004-05-12) paragraphs '0016! - '0033!; figures 1-8 -----	1-15
A	EP 1 178 173 A (SCHUERING GMBH & CO. FENSTERTECHNOLOGIE KG) 6 February 2002 (2002-02-06) -----	
A	US 6 243 658 B1 (RABY PETER) 5 June 2001 (2001-06-05) -----	

Further documents are listed in the continuation of Box C.

See patent family annex.

* Special categories of cited documents :

A document defining the general state of the art which is not considered to be of particular relevance

E earlier document but published on or after the international filing date

L document which may throw doubts on priority claim(s) or which is cited to establish the publication date of another citation or other special reason (as specified)

O document referring to an oral disclosure, use, exhibition or other means

P document published prior to the international filing date but later than the priority date claimed

T later document published after the international filing date or priority date and not in conflict with the application but cited to understand the principle or theory underlying the invention

X document of particular relevance; the claimed invention cannot be considered novel or cannot be considered to involve an inventive step when the document is taken alone

Y document of particular relevance; the claimed invention cannot be considered to involve an inventive step when the document is combined with one or more other such documents, such combination being obvious to a person skilled in the art.

& document member of the same patent family

Date of the actual completion of the international search

27 February 2006

Date of mailing of the international search report

08/03/2006

Name and mailing address of the ISA/

European Patent Office, P.B. 5818 Patentlaan 2
NL - 2280 HV Rijswijk
Tel. (+31-70) 340-2040, Tx. 31 651 epo nl,
Fax: (+31-70) 340-3016

Authorized officer

Kergueno, J

INTERNATIONAL SEARCH REPORT

Information on patent family members

International application No

PO/US2005/036651

Patent document cited in search report		Publication date	Patent family member(s)	Publication date
US 6421627	B1	16-07-2002	DE 69815063 D1	03-07-2003
			DE 69815063 T2	11-03-2004
			EP 0956397 A1	17-11-1999
			JP 2001509852 T	24-07-2001
			SE 508951 C2	16-11-1998
			SE 9704397 A	16-11-1998
			WO 9928566 A1	10-06-1999
EP 1418273	A	12-05-2004	AT 310850 T	15-12-2005
			DE 60302417 D1	29-12-2005
			FR 2846979 A1	14-05-2004
EP 1178173	A	06-02-2002	DE 20012634 U1	30-11-2000
US 6243658	B1	05-06-2001	US 6138367 A	31-10-2000