

(12) STANDARD PATENT
(19) AUSTRALIAN PATENT OFFICE

(11) Application No. **AU 2010306638 B2**

(54) Title
Hinge mechanism for a fluid filled lens assembly

(51) International Patent Classification(s)
G02B 3/14 (2006.01)

(21) Application No: **2010306638**

(22) Date of Filing: **2010.10.15**

(87) WIPO No: **WO11/047311**

(30) Priority Data

(31) Number
12/904,769
61/251,819

(32) Date
2010.10.14
2009.10.15

(33) Country
US
US

(43) Publication Date: **2011.04.21**

(44) Accepted Journal Date: **2015.07.23**

(71) Applicant(s)
Adlens Beacon, Inc.

(72) Inventor(s)
Senatore, Daniel;Peterson, Matthew Wallace;Downing, Jonathan;Gupta, Amitava;Egan, William;Nibauer, Lisa;Stangota, Frank;Decker, Bruce;McGuire, Thomas M.;Schnell, Urban;Haroud, Karim;Loser, Pascal

(74) Agent / Attorney
Spruson & Ferguson, L 35 St Martins Tower 31 Market St, Sydney, NSW, 2000

(56) Related Art
US 2976766
US 5080476
US 2576581

(10) International Publication Number
WO 2011/047311 A1

- [Continued on next page]

FIG. 2

(57) **Abstract:** In an embodiment, a hinge for a fluid-filled lens assembly includes a base having a first end configured to connect to a temple arm of the lens assembly and a second end configured to connect to a frame of the lens assembly, wherein the base includes a gap that is shaped to allow for tubing to pass from the first end to the second end of the base. In an embodiment, the first end of the base includes a cammed surface configured to engage a surface of the temple arm. In an embodiment, the first and second ends of the base are configured to flex around a rotation axis of the hinge.

WO 2011/047311 A1

WO 2011/047311 A1



GM, KE, LR, LS, MW, MZ, NA, SD, SL, SZ, TZ, UG,
ZM, ZW), Eurasian (AM, AZ, BY, KG, KZ, MD, RU, TJ,
TM), European (AL, AT, BE, BG, CH, CY, CZ, DE, DK,
EE, ES, FI, FR, GB, GR, HR, HU, IE, IS, IT, LT, LU,
LV, MC, MK, MT, NL, NO, PL, PT, RO, RS, SE, SI, SK,

SM, TR), OAPI (BF, BJ, CF, CG, CI, CM, GA, GN, GQ,
GW, ML, MR, NE, SN, TD, TG).

Published:

— *with international search report (Art. 21(3))*

HINGE MECHANISM FOR A FLUID FILLED LENS ASSEMBLY

CROSS REFERENCE TO RELATED APPLICATIONS

[0001] This application claims priority to U.S. Provisional Patent Application No. 61/251,819, filed October 15, 2009, which is incorporated herein by reference in its entirety.

BACKGROUND

Field

[0002] Embodiments of the present invention relate to fluid-filled lenses and in particular to variable fluid-filled lenses.

Background Art

[0003] Basic fluid lenses have been known since about 1958, as described in U.S. Pat. No. 2,836,101, incorporated herein by reference in its entirety. More recent examples may be found in “Dynamically Reconfigurable Fluid Core Fluid Cladding Lens in a Microfluidic Channel” by Tang et al., Lab Chip, 2008, vol. 8, p. 395, and in WIPO publication WO2008/063442, each of which is incorporated herein by reference in its entirety. These applications of fluid lenses are directed towards photonics, digital phone and camera technology and microelectronics.

[0004] Fluid lenses have also been proposed for ophthalmic applications (see, e.g., U.S. Patent No. 7,085,065, which is incorporated herein by reference in its entirety). In all cases, the advantages of fluid lenses, such as a wide dynamic range, ability to provide adaptive correction, robustness, and low cost have to be balanced against limitations in aperture size, possibility of leakage, and consistency in performance. The '065 patent, for example, has disclosed several improvements and embodiments directed towards

effective containment of the fluid in the fluid lens to be used in ophthalmic applications, although not limited to them (see, e.g., U.S. Patent No. 6,618,208, which is incorporated by reference in its entirety). Power adjustment in fluid lenses has been effected by injecting additional fluid into a lens cavity, by electrowetting, application of ultrasonic impulse, and by utilizing swelling forces in a cross-linked polymer upon introduction of a swelling agent such as water.

BRIEF SUMMARY

- [0005] In an embodiment, a hinge for a fluid-filled lens assembly includes a base having a first end configured to connect to a temple arm of the lens assembly and a second end configured to connect to a frame of the lens assembly, wherein the base includes a gap that is shaped to allow for tubing to pass from the first end to the second end of the base. In an embodiment, the first end of the base includes a cammed surface configured to engage a surface of the temple arm. In an embodiment, the first and second ends of the base are configured to flex around a rotation axis of the hinge.
- [0006] In another embodiment, a fluid-filled lens assembly comprises: a temple arm; a reservoir disposed within the housing; a frame; a fluid-filled lens disposed within the frame; tubing connecting the reservoir to the fluid-filled lens; and a hinge attached to the temple arm and to the frame. The hinge includes a base having a gap that is shaped to allow for tubing to pass from a first end to a second end of the base.
- [0007] Further embodiments, features, and advantages of the present invention, as well as the structure and operation of the various embodiments of the present invention, are described in detail below with reference to the accompanying drawings.

BRIEF DESCRIPTION OF THE DRAWINGS/FIGURES

- [0008] The accompanying drawings, which are incorporated herein and form a part of the specification, illustrate the present invention and, together with the description, further serve to explain the principles of the invention and to enable a person skilled in the pertinent art to make and use the invention.

- [0009] FIG. 1 illustrates a perspective view of an embodiment of a caliper actuator assembly.
- [0010] FIG. 2 illustrates an exploded perspective view of an embodiment of a caliper actuator assembly.
- [0011] FIG. 3 illustrates a first set of steps for assembling an embodiment of a temple chassis subassembly.
- [0012] FIG. 4 illustrates a second set of steps for assembling an embodiment of a temple chassis subassembly.
- [0013] FIG. 5 illustrates a set of steps for assembling a temple subassembly, according to an embodiment.
- [0014] FIG. 6 illustrates a first set of steps for assembling a frame assembly, according to an embodiment.
- [0015] FIG. 7 illustrates a second set of steps for assembling a frame assembly, according to an embodiment.
- [0016] FIG. 8 illustrates a completed frame assembly, according to an embodiment.
- [0017] FIG. 9 illustrates a spring connected to a temple arm, according to an embodiment.
- [0018] FIG. 10 illustrates a spring connected to a temple arm, according to an embodiment.
- [0019] FIG. 11 shows a hinge, according to an embodiment.
- [0020] FIG. 12 shows a hinge, according to an embodiment.
- [0021] FIG. 13 shows a view of a leaf spring hinge embodiment.
- [0022] FIG. 14 shows further views of a leaf spring hinge embodiment.
- [0023] FIG. 15 shows further views of a leaf spring hinge embodiment.
- [0024] FIG. 16 shows a further view of a leaf spring hinge embodiment.
- [0025] FIG. 17 illustrates an exploded view of a leaf spring hinge embodiment.
- [0026] FIG. 18 shows a view of a sheet metal spring hinge, according to an embodiment.
- [0027] FIG. 19 shows further views of a sheet metal spring hinge, according to an embodiment.
- [0028] FIG. 20 shows further views of a sheet metal spring hinge, according to an embodiment.

- [0029] FIG. 21 shows a further view of a sheet metal spring hinge, according to an embodiment.
- [0030] FIG. 22 illustrates an exploded view of a sheet metal spring hinge embodiment.
- [0031] FIG. 23 shows multiple views of an assembled pair of eyeglasses, according to an embodiment.

DETAILED DESCRIPTION

- [0032] Although specific configurations and arrangements are discussed, it should be understood that this is done for illustrative purposes only. A person skilled in the pertinent art will recognize that other configurations and arrangements can be used without departing from the spirit and scope of the present invention. It will be apparent to a person skilled in the pertinent art that this invention can also be employed in a variety of other applications.
- [0033] It is noted that references in the specification to "one embodiment," "an embodiment," "an example embodiment," etc., indicate that the embodiment described can include a particular feature, structure, or characteristic, but every embodiment may not necessarily include the particular feature, structure, or characteristic. Moreover, such phrases do not necessarily refer to the same embodiment. Further, when a particular feature, structure, or characteristic is described in connection with an embodiment, it would be within the knowledge of one skilled in the art to affect such feature, structure or characteristic in connection with other embodiments whether or not explicitly described.
- [0034] Fluid lenses have important advantages over conventional means of vision correction, such as rigid lenses and contact lenses. First, fluid lenses are easily adjustable. Thus an individual who requires an additional positive power correction to view near objects can be fitted with a fluid lens of base power matching the distance prescription. The user can then adjust the fluid lens to obtain additional positive power correction as needed to view objects at intermediate and other distances.
- [0035] Second, fluid lenses can be adjusted continuously over a desired power range by the wearer. As a result, the wearer can adjust the power to precisely match the refractive error for a particular object distance in a particular light environment. Thus, fluid lenses allow adjustment of power to compensate for alteration of the natural depth of focus of

the eye that depends on the wearer's pupil size, which is in turn dependent on the ambient light level.

[0036] Third, although 20/20 vision, which corresponds to an image resolution of 1 minute of arc (1/60 degree) is generally acknowledged to represent an acceptable quality of vision, the human retina is capable of finer image resolution. It is known that a healthy human retina is capable of resolving 20 seconds of arc (1/300 degree). Corrective eyeglasses designed to enable a patient to achieve this superior level of vision have a resolution of about 0.10D or better. This resolution can be achieved with continuously adjustable fluid lens elements.

[0037] In an embodiment of a fluid filled lens in a pair of eyeglasses, the optical power of the fluid filled lens may be adjusted by moving an actuator attached to a reservoir located in a temple arm of the eyeglass frame. The reservoir is attached to the fluid filled lens via a connecting tube. Moving the actuator a first way compresses the reservoir and pushes fluid into the fluid lens. Moving the actuator a second way allows the reservoir to expand and pull fluid from the fluid lens. The compression and expansion of the reservoir changes the optical power of the fluid filled lens. In an embodiment, one or more fluid lenses may be provided, each with its own actuation system, so that a lens for each eye may be adjusted independently. This feature allow wearers, such as anisometropic patients, to correct any refractive error in each eye separately, so as to achieve appropriate correction in both eyes, which can result in better binocular vision and binocular summation. Further description and additional embodiments of the reservoir are described in U.S. Appl. No. 12/904,736.

[0038] In such fluid filled lens designs, the fluid must pass from the reservoir located in the temple arm of the eyeglasses through a hinge located at the juncture between the temple arm and the lens frame located on the front of the eyeglasses. Because the hinge is subject to repeated bending, the connecting tube may prematurely fail if made of a weak material. Further, if the connecting tube is bent beyond a certain level, the fluid pressure in the lens may be affected. Accordingly, a fluid filled lens assembly according to an embodiment of the present invention provides ample space within the temple and end piece for the connecting tube to bend without kinking. In addition, according to an embodiment, the entire hinge mechanism may be located within the volume of the temple arm and frame.

[0039] FIG. 1 illustrates a perspective view of a caliper actuator assembly 100, according to an embodiment of the present invention. Caliper actuator assembly 100 includes temple cover 110, which includes a hollow outer portion and a hollow inner portion formed together to enclose additional pieces of caliper actuator assembly 100. Distal end 160 of temple cover 110 is shaped to fit over a wearer's ear. Caliper actuator assembly 100 further includes temple chassis 120, wheel 130, and slider 140. In an embodiment, wheel 130 and slider 140 are longitudinally slidably disposed within temple chassis 120. Caliper actuator assembly 100 operates to compress reservoir 150 and transfer fluid between reservoir 150 and a fluid lens (not shown). The compressing force may be applied in various ways, such as for example, by rotating wheel 130 or by translating the wheel along a slot. Additional methods of applying compressing force are also described herein. The compression of reservoir 150 may be effected either by compressing reservoir 150 in a vertical or horizontal direction against a ceiling or inner wall of temple chassis 120, as described in detail below.

[0040] FIG. 2 illustrates an exploded perspective view of an embodiment of caliper actuator assembly 100. In an embodiment, slider subassembly 295 (described below with respect to FIGs. 3-4) is configured to translate along one or more of temple cover 110 and temple chassis 120 in order to compress reservoir 150. In operation, a user rotates wheel 130, which moves slider block 255, which in turn compresses a relatively stiff metal plate, such as compression arm 270, that is in contact with a first side surface 265 of reservoir 150. A second side surface (not shown) of reservoir 150 is placed against inner wall 285 of temple chassis 120, a portion of temple cover 110, or any other suitable surface. Slider 140 presses against compression arm 270, which compresses reservoir 150 in a controllable manner. In an embodiment, the length of the lateral movement of wheel 130 is proportional to the magnitude of compression of the compression arm, and is proportional to the magnitude of compression of the reservoir. Further description and additional embodiments of the actuator are described in U.S. Appl. No. 12/904,720.

[0041] In an embodiment, wheel 130 has a knurled edge in order to provide secure contact with the finger of the user as well more precise control over the translation of wheel 130.

[0042] Lens module 200 is connected via outlet port 245 to a connecting tube (not shown), which is connected to reservoir 150. Lens module 200 may further include a

flexible back surface provided by, for example, a flexible membrane (not shown) stretched flat over the edge of rigid optical lens. To change the optical power of fluid filled lens module 200, the membrane may be inflated through the addition of a fluid in communication with reservoir 150.

[0043] The connecting tube delivers fluid from lens module 200 to reservoir 150 and vice versa. The connecting tube is designed to be relatively impermeable to the fluid contained therein. In an embodiment, the connecting tube is configured to allow a minimum flow rate at all times in order to ensure a minimum speed of response to the user moving wheel 130 in order to change the optical power of fluid filled lens module 200. The connecting tube is connected at one end to outlet port 245 of lens module 200 and at the other end to reservoir 150. In an embodiment, the overall assembly including the lens module 200, the connecting tube, and reservoir 150 is designed to maintain a seal excluding fluids and air for an overall use period of two years or more. In an embodiment, the connecting tube has to be thin in order to be accommodated within the hinge cavity. In an embodiment, it is less than 2.0 mm in outer diameter and less than 0.50 mm in wall thickness, in order to maintain an adequate flow of fluid. In an embodiment, it is capable of being bent by an angle of no less than 60 degrees. In an embodiment, it is capable of being bent by an angle of no less than 45 degrees without crimping. In an embodiment, it is durable to repeated flexing of the hinge.

[0044] Hinge block 250 and spring 230 are enclosed within a covered area between inner block 210 and outer block 240. Hinge block 250 includes a gap that is shaped to allow the connecting tube to pass through hinge block 250. Additional embodiments of the spring are described below with respect to FIGs. 9-22. Caliper actuator assembly 100 includes wheel 130 held in place by axle 280, slider 140, slider block 255, spacer block 290, and compression arm 270. These parts are assembled into a temple chassis subassembly and are held in place by screws 235. Rubber strip 205 includes a flexible surface upon which wheel 130 may move. In an embodiment, wheel 130 may rotate. In other embodiments it may translate, and in other embodiments it may rotate and translate.

Assembly

- [0045] FIGs. 3-4 illustrate a set of steps for assembling an embodiment of a temple chassis subassembly. Beginning with FIG. 3, spacer block 290 is placed onto temple chassis 120. Next, spacer block 290 is welded onto temple chassis 120 along edges 310 and 320. Next, hinge block 250 is placed onto temple chassis 120. Next, hinge block 250 is welded onto temple chassis 120 along edges 330 and 340. The temple chassis subassembly continues with FIG. 4, which illustrates a second set of steps for assembling an embodiment of temple chassis subassembly 400. A backing (not shown) may be removed from tape 410 on both sides of reservoir 150. Reservoir 150 is placed against temple chassis 120. Compression arm 270 is then placed onto spacer block 290. Compression arm 270 is then welded onto spacer block 290.
- [0046] FIG. 5 illustrates a set of steps for assembling temple subassembly 500, according to an embodiment. First, tabs 520 of temple chassis subassembly 400 are slid into rear slot 530 of temple cover 110. Next, temple chassis subassembly 400 is rotated within temple cover 110 until it snaps into place. It is recommended that slider subassembly 295 be positioned as far distally as possible within temple cover 110. Further, it is recommended that when snapping temple chassis subassembly 400 into temple cover 110, tube 540 does not become pinched between hinge block 250 and temple cover 110 or temple chassis subassembly 400.
- [0047] FIGs. 6-7 illustrate a set of steps for assembling a frame assembly, according to an embodiment. Beginning with FIG. 6, in an embodiment, an adhesive, such as glue, is applied to the inside edge of frame 610. Next, spring 230 is placed against hinge block 250. In an embodiment, frame 610 is then pulled over lens module 200 so that upper portion 620 and lower portion 630 of frame 610 are coupled with lens module 200. An adhesive, such as glue, may be used to bond lens module 200 to frame 610. One of skill in the art will recognize that, in another embodiment, lens module 200 may be added to frame 610 after assembly of frame assembly 600 is complete. The frame assembly continues with FIG. 7, which shows a second set of steps for assembling an embodiment of frame assembly 600. In an embodiment, screws 235 are inserted into respective screw holes 710 in frame 610 into hinge block 250. FIG. 7 shows the frame assembled with spring 230, showing the addition of cover 720 to seal off the hinge mechanism and

prevent access of water or contaminants to connecting tube 540. The steps shown in FIGs. 6 and 7 may be repeated for the second temple subassembly. In an embodiment, after frame assembly 600 is assembled, adequate time is allowed for any glue or adhesive to cure.

[0048] FIG. 8 illustrates completed frame assembly 600 including temple chassis 120, frame 610 and lens module 200.

[0049] Additional embodiments of hinge springs will now be described. FIG. 9 illustrates an embodiment of a spring that may be used in frame assembly 600. In an embodiment, spring 910 includes an end 920. Additional embodiments of end 920 may include a cammed surface. When temple arm 900 rotates, end 920 rides up against a small peak 930. Force on end 920 from flexing creates stored energy that releases when temple arm 900 causes end 920 to move from peak 930. Temple arm 900 then accelerates and rotates to either folded or unfolded position. A hard stop 960 may be provided to prevent temple arm 900 from flexing too far. During assembly, the connecting tube (not shown) is routed through the center of hinge 970 through gap 950.

[0050] FIG. 10 shows another embodiment of a spring that may be used in frame assembly 600. In an embodiment, spring 1010 is a sheet metal hinge that uses a folded sheet metal arm 1020 to provide spring force. End 1030, which is closest to lens module 200 is fixed within frame 610 (not shown). End 1040 is attached to temple arm 1050. The flexure of spring 1010 occurs primarily within the bend (i.e., folded sheet metal arm 1020). During assembly, the connecting tube (not shown) is routed through the center of spring 1010 through gap 1060. Although spring 1010 is referred to herein as a "sheet metal" hinge, one of skill in the art will recognize that spring 1010 may be made of any material, even a non-metallic material, that satisfies the balance between flexibility and rigidity needed for spring 1010 to operate.

[0051] FIG. 11 shows another embodiment of a hinge 1100. Hinge 1100 is configured to rotate around rotation axis A-A' with respect to a temple arm (not shown). As hinge 1100 rotates around rotation axis A-A', cantilever tab 1110 engages with a corresponding ridge on the temple arm (not shown).

[0052] FIG. 12 shows another embodiment of a hinge 1200. Hinge 1200 is configured to rotate around rotation axis B-B' with respect to a temple arm (not shown). As hinge 1200

rotates around rotation axis B-B', cantilever tab 1210 engages with a corresponding ridge on the temple arm (not shown).

[0053] FIGs. 13-16 show views of a leaf spring hinge from different perspectives, according to an embodiment of the present invention.

[0054] FIG. 17 illustrates an exploded view of a leaf spring hinge above a breadboard, according to an embodiment of the present invention.

[0055] FIGs. 18-21 show views of a sheet metal spring hinge from different perspectives, according to an embodiment of the present invention.

[0056] FIG. 22 illustrates an exploded view of a sheet metal spring hinge above a breadboard, according to an embodiment of the present invention.

[0057] FIG. 23 shows several views of an assembled embodiment of a pair of eyeglasses from different perspectives that includes a spring in accordance with an embodiment of the present invention.

Materials

[0058] The pieces of the various actuator assemblies described herein, for example, but not limited to, the temple cover, temple chassis, wheel, slider, spring, screws, inner block, outer block, axle, compression arm, spacer block, etc, may be manufactured through any suitable process, such as metal injection molding (MIM), cast, machining, plastic injection molding, and the like. The choice of materials may be further informed by the requirements of, for example and without limitation, mechanical properties, temperature sensitivity, optical properties such as dispersion, moldability properties, or any other factor apparent to a person having ordinary skill in the art.

[0059] The fluid used in the fluid lens may be a colorless fluid; however, other embodiments include fluid that is tinted, depending on the application, such as if the intended application is for sunglasses. One example of fluid that may be used is manufactured by Dow Corning of Midland, MI, under the name "diffusion pump oil," which is also generally referred to as "silicone oil."

[0060] The fluid lens may include a rigid optical lens made of glass, plastic, or any other suitable material. Other suitable materials include, for example and without limitation,

Diethylglycol bisallyl carbonate (DEG-BAC), poly(methyl methacrylate), PMMA and a proprietary polyurea complex, trade name TRIVEX (PPG).

- [0061] The fluid lens may include a membrane made of a flexible, transparent, water impermeable material, such as, for example and without limitation, clear and elastic polyolefins, polycycloaliphatics, polyethers, polyesters, polyimides and polyurethanes, for example, polyvinylidene chloride films, including commercially available films, such as those manufactured as MYLAR or SARAN. Other polymers suitable for use as membrane materials include, for example and without limitation, polysulfones, polyurethanes, polythiourethanes, polyethylene terephthalate, polymers of cycloolefins and aliphatic or alicyclic polyethers.
- [0062] The connecting tube may be made of one or more materials such as TYGON (polyvinyl chloride), PVDF (Polyvinylidene fluoride), and natural rubber. For example, PVDF (such as heat-shrunk flexible PVDF) may be suitable based on its durability, permeability, and resistance to crimping. In addition
- [0063] The temple cover may be any suitable shape, and may be made of plastic, metal, or any other suitable material. In an embodiment, the temple cover is made of a lightweight material such as, for example and without limitation, high impact resistant plastics material, aluminum, titanium, or the like. In an embodiment, the temple cover may be made entirely or partly of a transparent material.
- [0064] The reservoir may be made of Polyvinylidene Difluoride, such as Heat-shrink VITON®, supplied by DuPont Performance Elastomers LLC of Wilmington, DE, DERAY- KYF 190 manufactured by DSG-CANUSA of Meckenheim, Germany (flexible), RW-175 manufactured by Tyco Electronics Corp. of Berwyn, PA (formerly Raychem Corp.) (semirigid), or any other suitable material.
- [0065] The screws used in the frame assembly may include, for example and without limitation, Visottica 07V120037017 shoulder screws produced by Visottica Industrie S.P.A. of Susegana, Italy. Other suitable types of screws or other attachment means, such as rivets, may be used.
- [0066] Although various embodiments of the present invention have been described above, it should be understood that they have been presented by way of example only, and not limitation. It will be apparent to persons skilled in the relevant art that various changes in form and detail can be made therein without departing from the spirit and

scope of the invention. Thus, the breadth and scope of the present invention should not be limited by any of the above-described exemplary embodiments, but should be defined only in accordance with the following claims and their equivalents.

[0067] Further, the purpose of the foregoing Abstract is to enable the U.S. Patent and Trademark Office and the public generally, and especially the scientists, engineers and practitioners in the art who are not familiar with patent or legal terms or phraseology, to determine quickly from a cursory inspection the nature and essence of the technical disclosure of the application. The Abstract is not intended to be limiting as to the scope of the present invention in any way.

CLAIMS

1. A hinge for a fluid-filled lens assembly, the hinge comprising:
a base having a first end for connecting to a temple arm of the lens assembly and a second end for connecting to a frame of the lens assembly,
wherein the base includes a gap that is shaped to allow a tube for passing fluid to pass from the first end to the second end of the base,
wherein the gap has a size that allows the tube to bend without kinking when the temple arm is rotated between an open position in which the temple arm is substantially perpendicular to the frame and a closed position in which the temple arm is substantially parallel to the frame,
wherein the base includes a peaked surface capable of engaging a rounded surface of the temple arm when the temple arm is rotated a first predetermined distance to create spring energy in the hinge that resists further rotation of the temple arm, and
wherein the peaked surface is capable of releasing the spring energy in the hinge to accelerate the temple arm when the temple arm is rotated a second predetermined distance beyond the first predetermined distance.
2. A hinge for a fluid-filled lens assembly, the hinge comprising:
a base having a first end for connecting to a temple arm of the lens assembly and a second end for connecting to a frame of the lens assembly,
wherein the base includes a gap that is shaped to allow a tube for passing fluid to pass from the first end to the second end of the base, and
wherein the first and second ends of the base are capable of flexing around a rotation axis of the hinge between an open position in which the temple arm is substantially perpendicular to the frame and a closed position in which the temple arm is substantially parallel to the frame.
3. The hinge of claim 2, wherein the base includes a U-shaped bend to facilitate bending around the rotation axis of the hinge.
4. The hinge of claim 1 or 2, further comprising a hard stop to prevent rotation beyond a point.

5. The hinge of claim 2, wherein the wherein the gap provides space to allow the tube to bend without kinking when the temple arm is rotated between an open position in which the temple arm is substantially perpendicular to the frame and a closed position in which the temple arm is substantially parallel to the frame.

6. The hinge of claim 1 or 2, wherein the fluid-filled lens assembly is an eyeglass assembly.

7. The hinge of claim 6, wherein the eyeglass assembly includes a temple arm, and wherein the hinge is disposed at least partially within the temple arm.

8. A fluid-filled lens assembly comprising:
a temple arm;
a reservoir disposed within the housing;
a fluid-filled lens disposed within the frame;
a tube for passing fluid connecting the reservoir to the fluid-filled lens; and
a hinge including a base having a first end connected to the temple arm and a second end connected to the frame,

wherein the base includes a gap that is shaped to allow for the tube to pass from the first end to the second end of the base,

wherein the gap has a size that allows the tube to bend without kinking when the temple arm is rotated between an open position in which the temple arm is substantially perpendicular to the frame and a closed position in which the temple arm is substantially parallel to the frame, and

wherein the first and second ends of the base are capable of flexing around a rotation axis of the hinge between an open position in which the temple arm is substantially perpendicular to the frame and a closed position in which the temple arm is substantially parallel to the frame.

9. The fluid-filled lens assembly of claim 8, wherein the base includes a U-shaped bend to facilitate bending around the rotation axis of the hinge.

10. The fluid-filled lens assembly of claim 8, wherein the hinge further comprises a hard stop to prevent rotation beyond a point.

11. The fluid-filled lens assembly of claim 8, wherein the fluid-filled lens assembly is an eyeglass assembly.

12. The fluid-filled lens assembly of claim 11, wherein the eyeglass assembly includes a temple arm, and
wherein the hinge is disposed at least partially within the temple arm.

Dated 12 December 2012

Adlens Beacon, Inc.

Patent Attorneys for the Applicant/Nominated Person

SPRUSON & FERGUSON

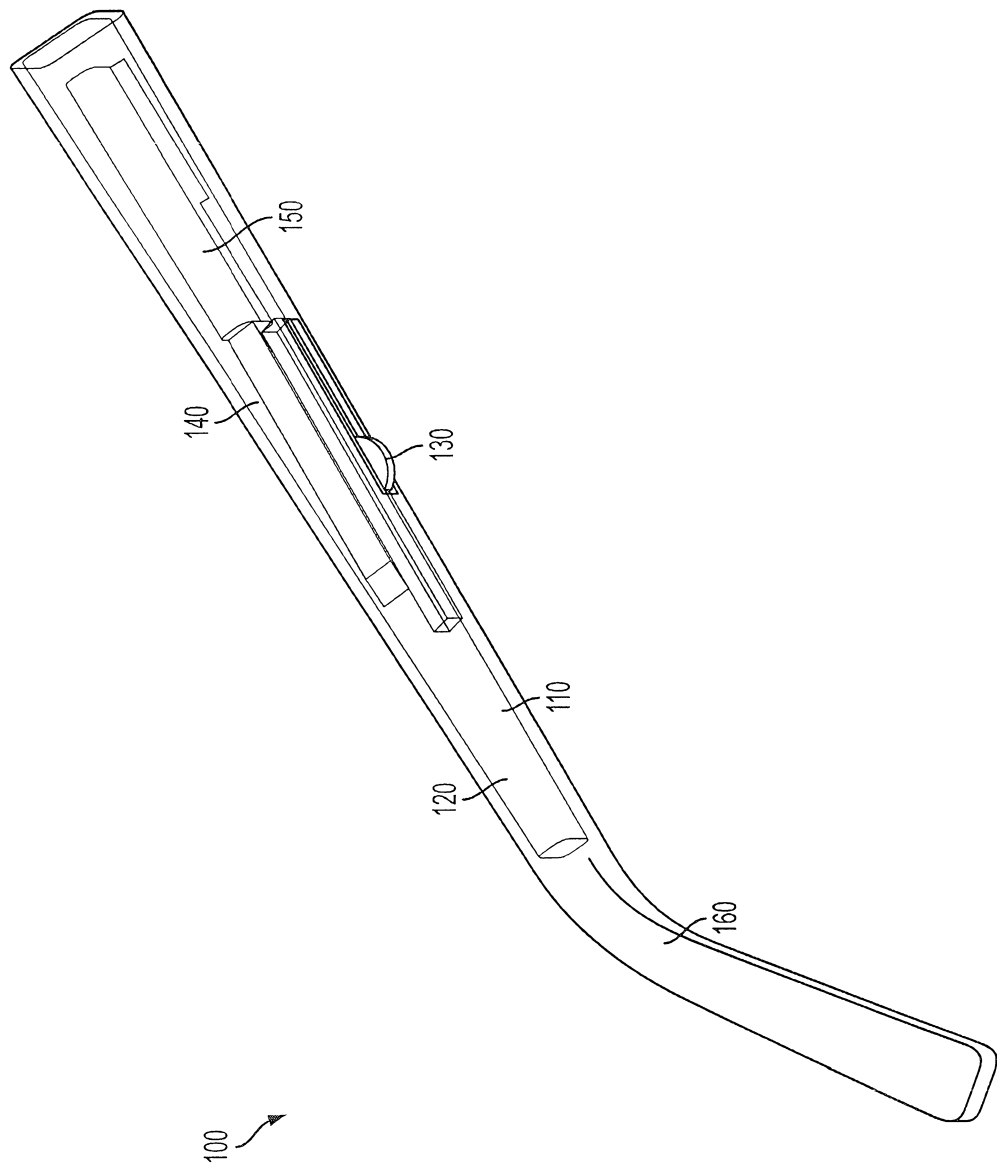

FIG. 1

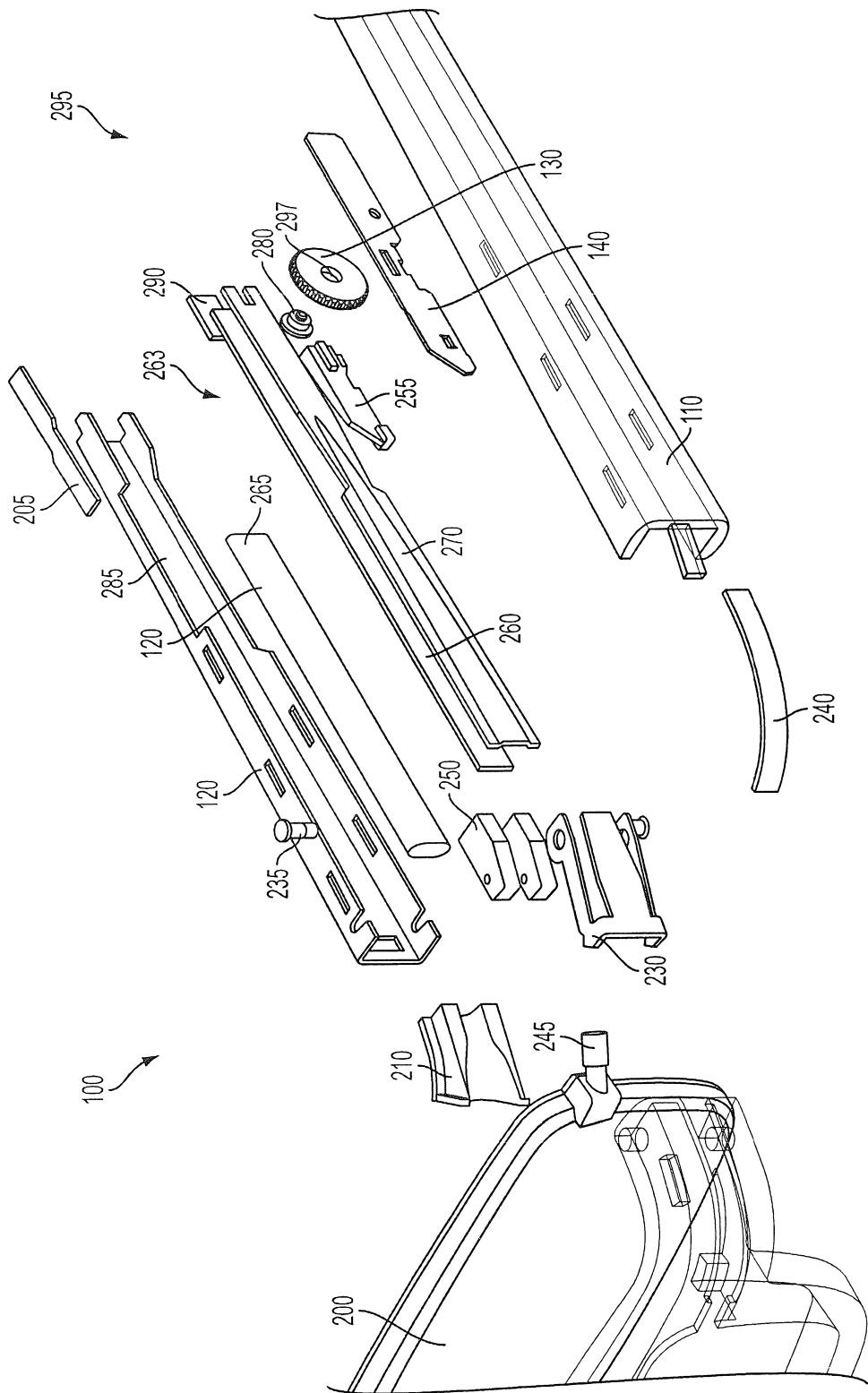

FIG. 2

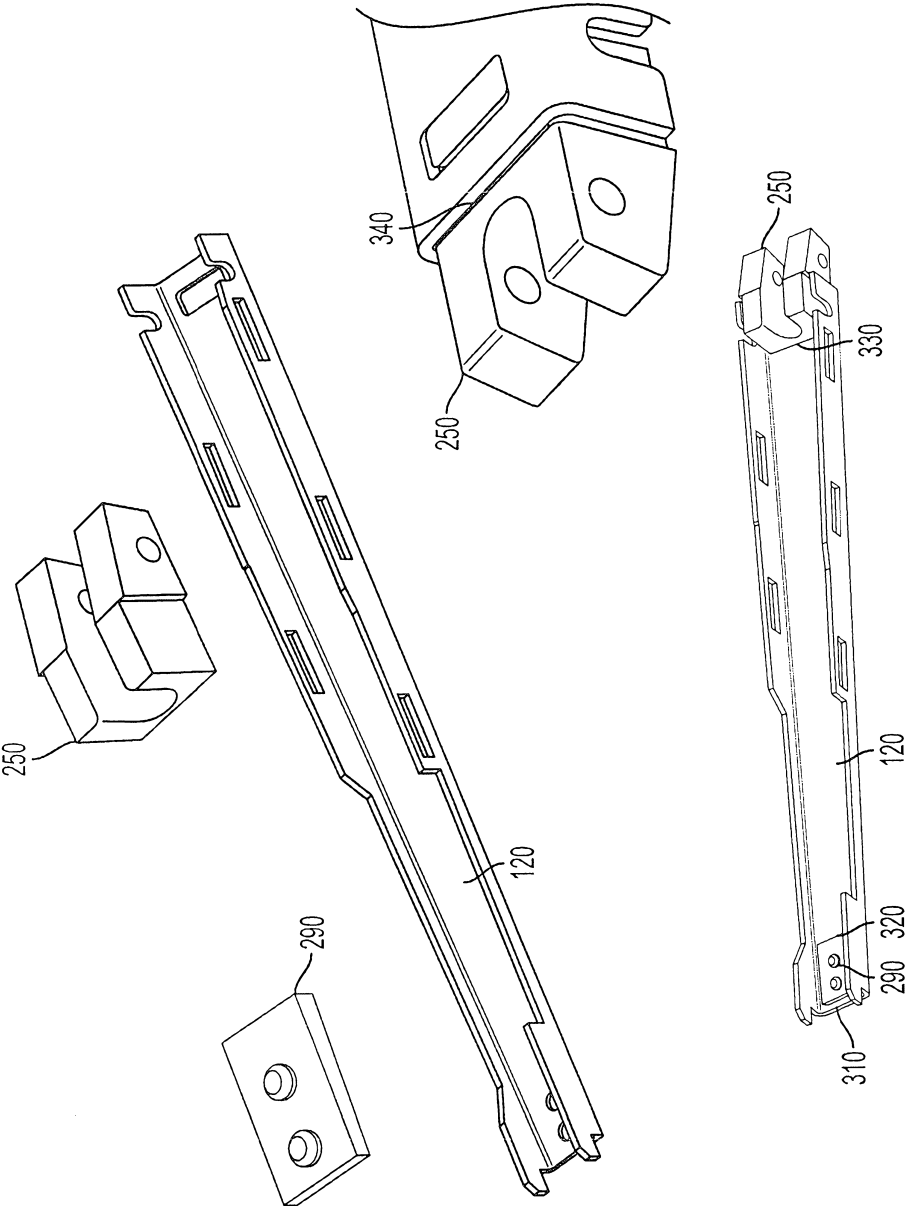
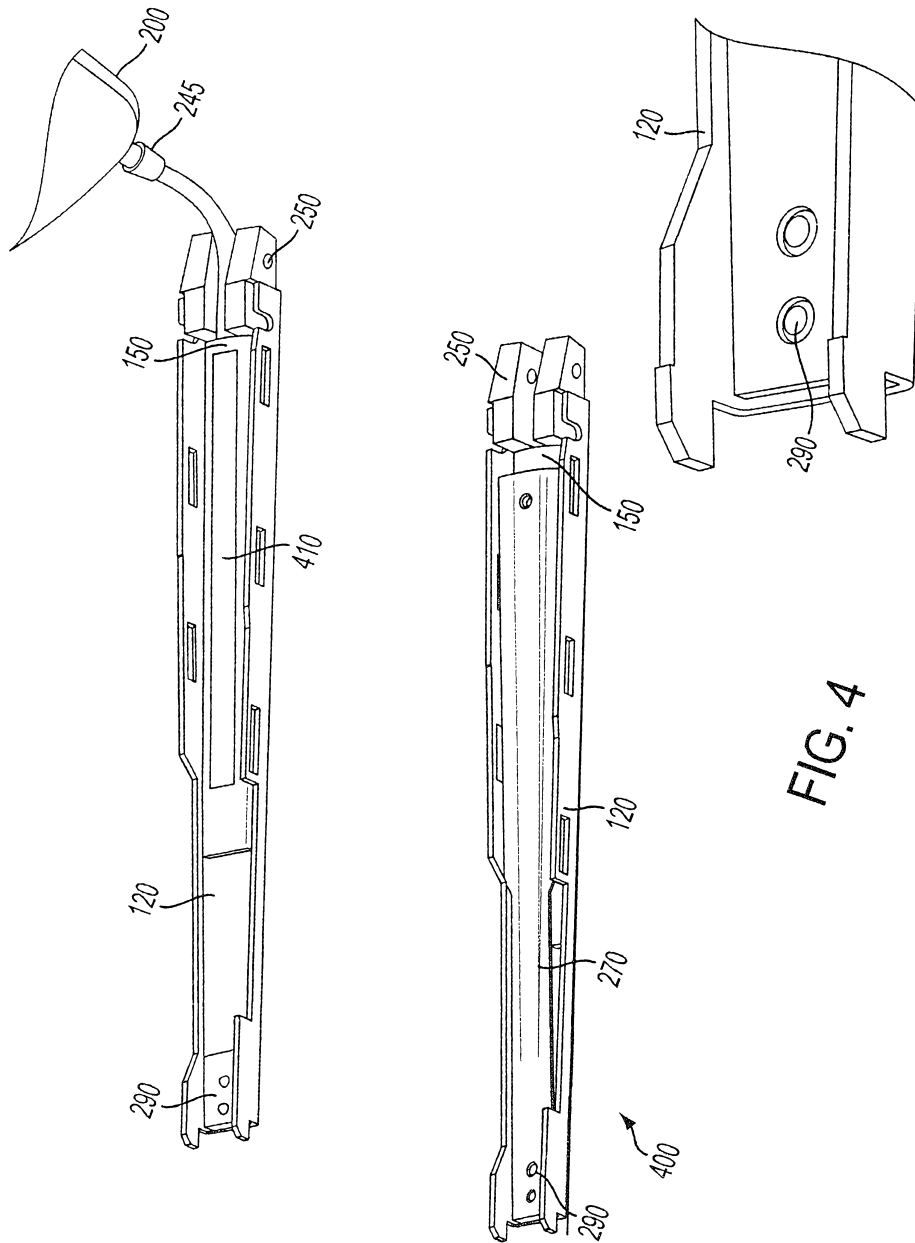

FIG. 3



5/23

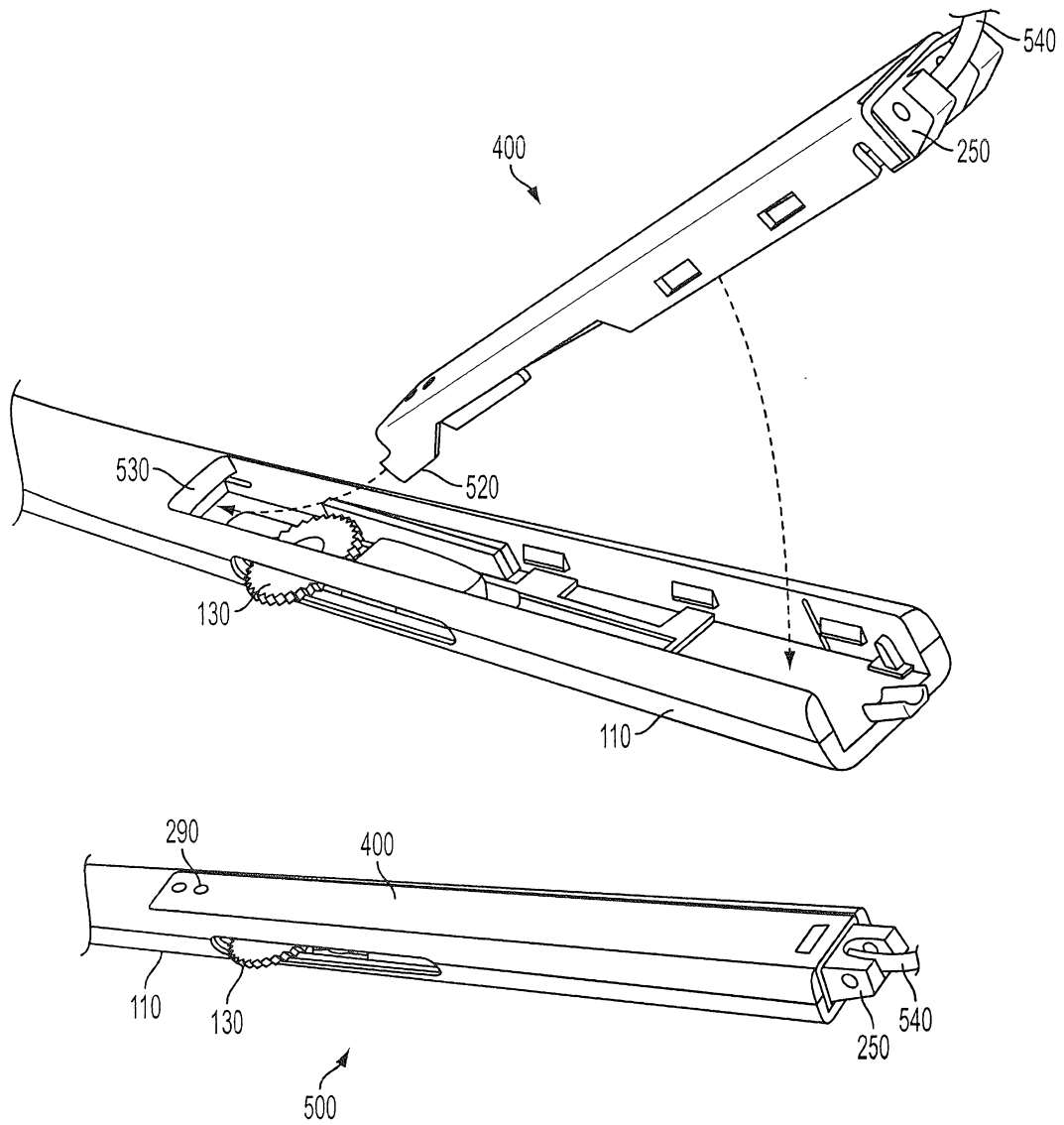
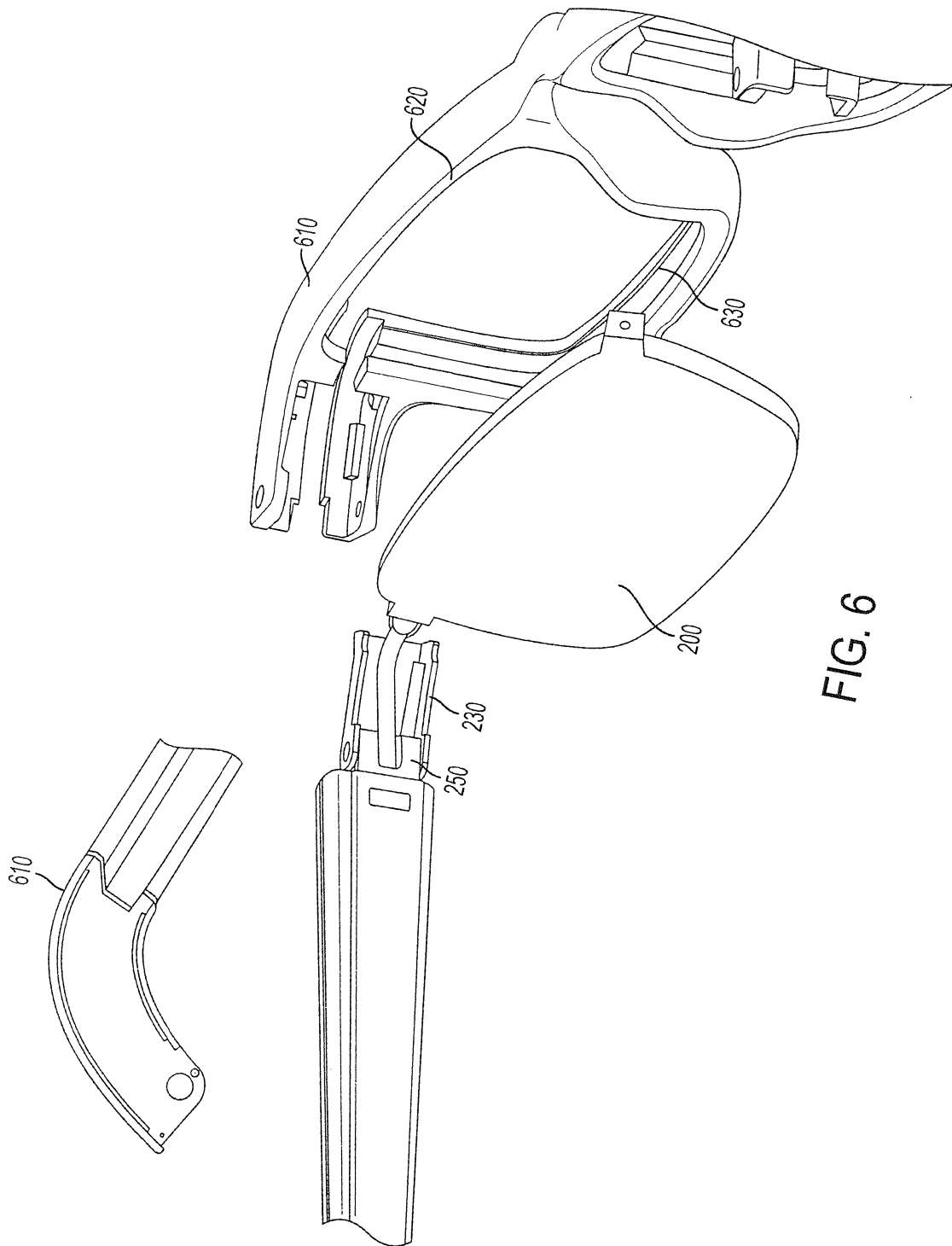

FIG. 5

6/23



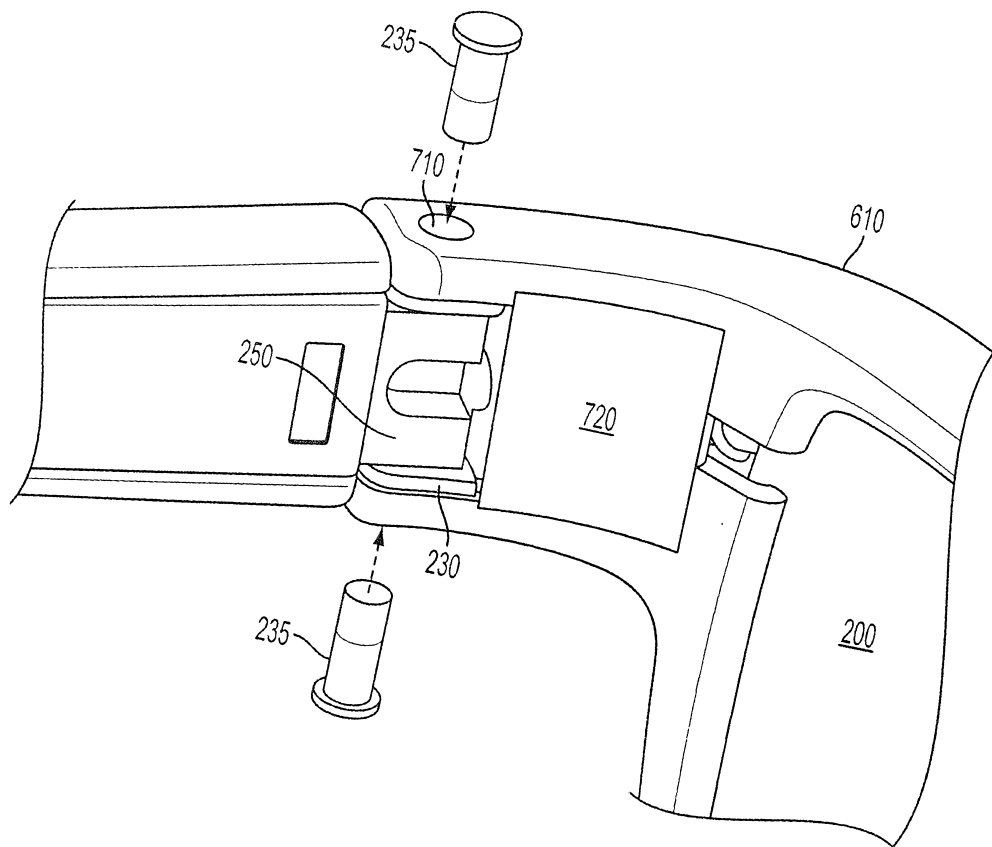

FIG. 7

8/23

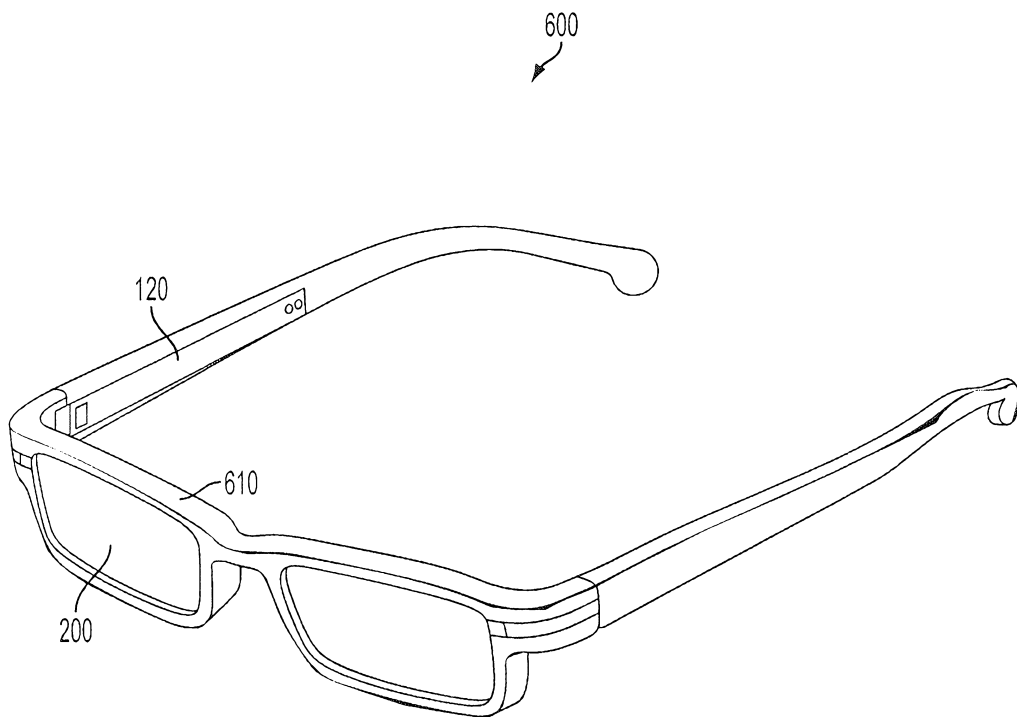

FIG. 8

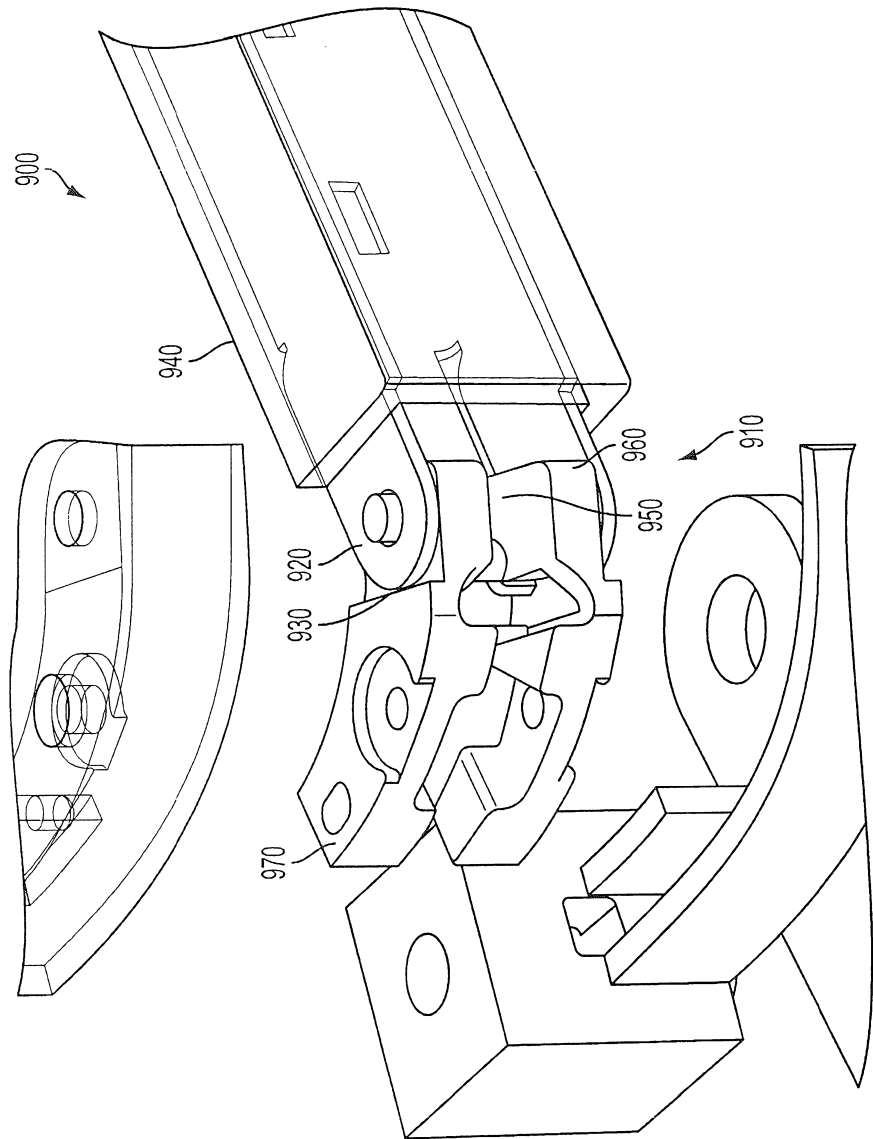

FIG. 9

10/23

PCT/US2010/052910

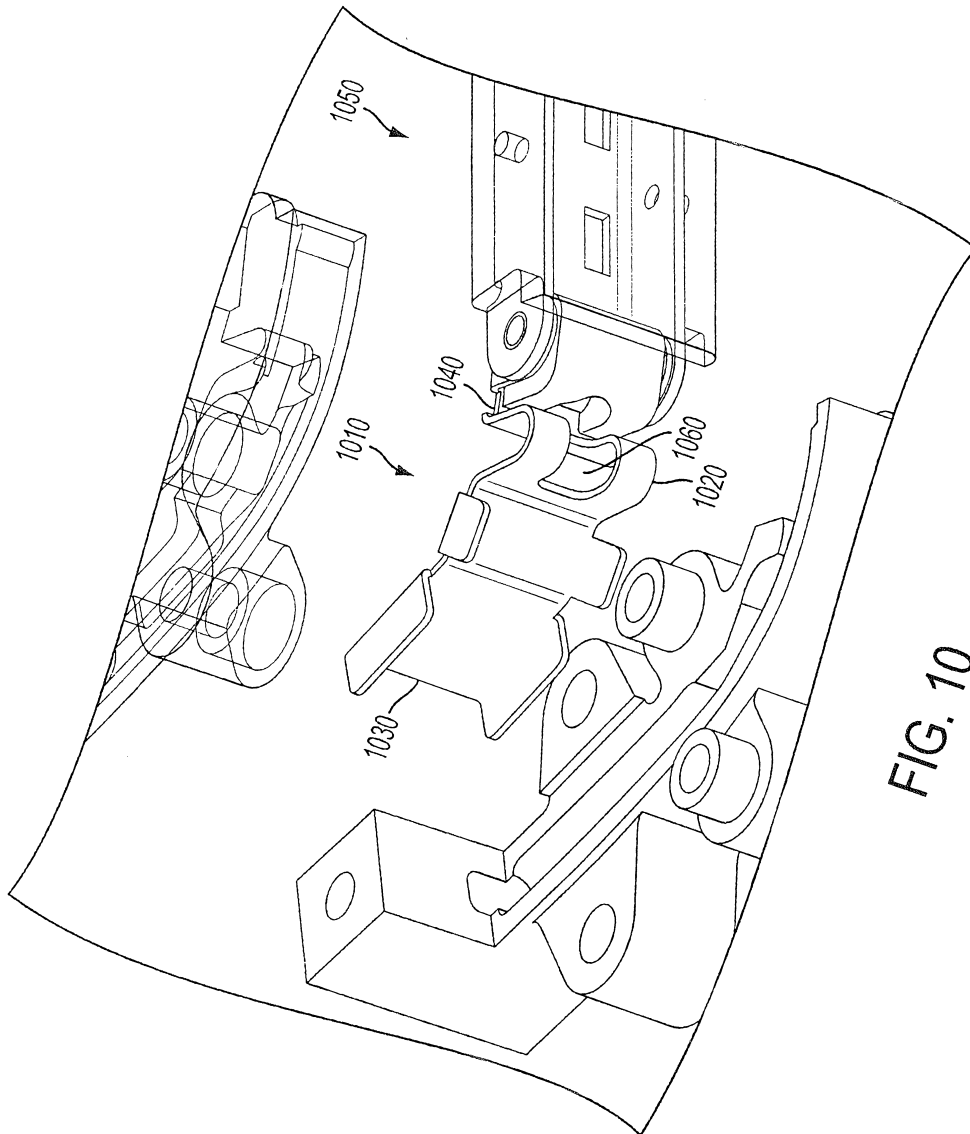
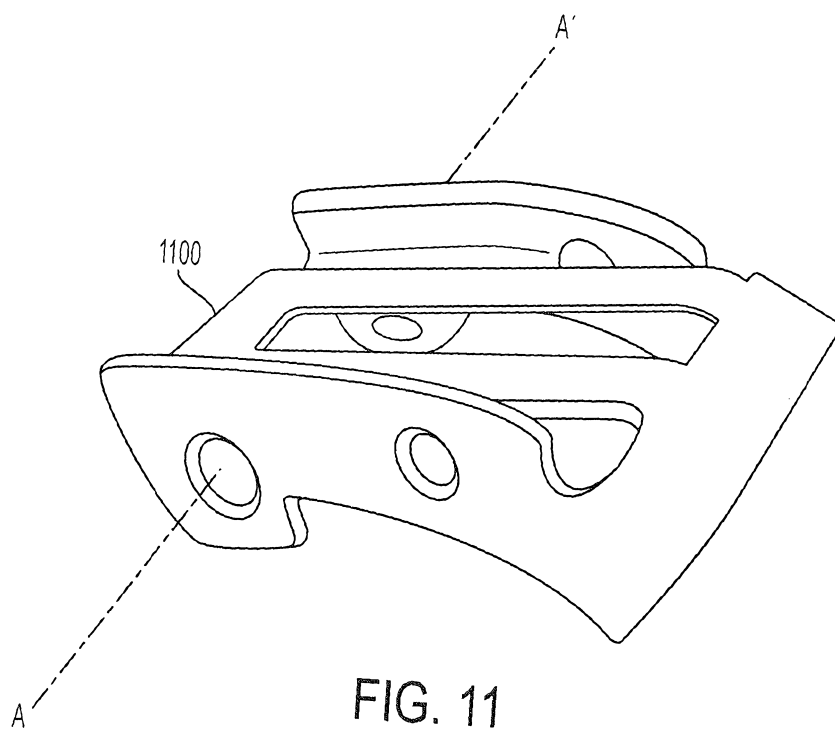

FIG. 10

11/23



12/23

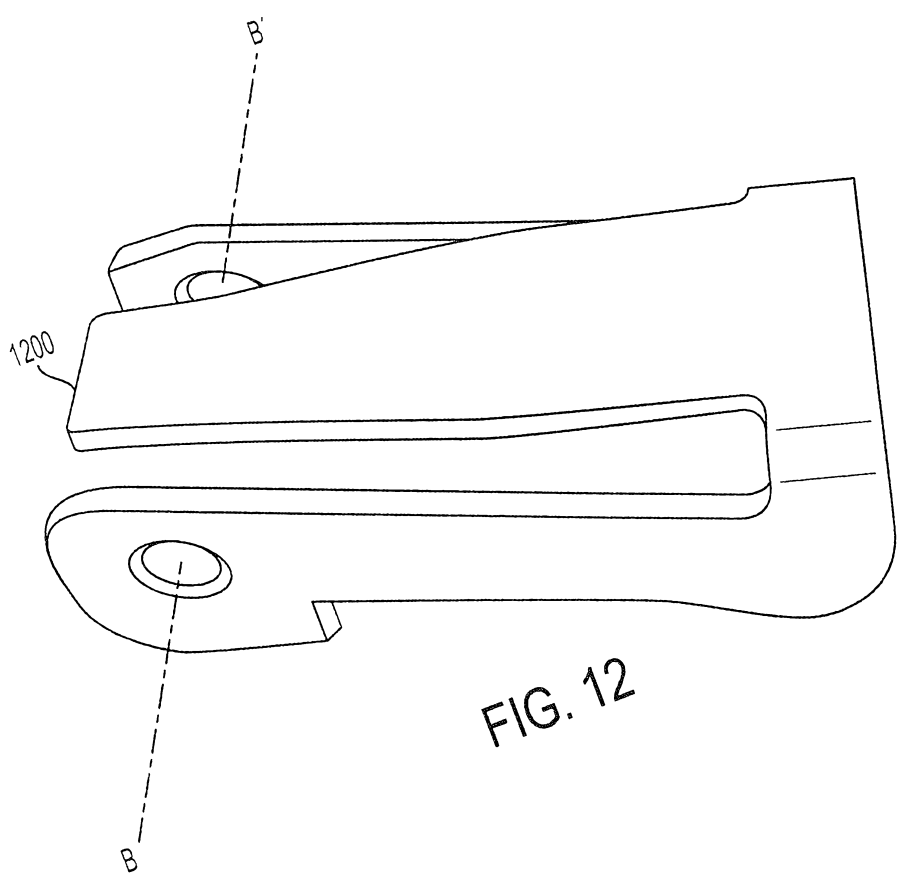

FIG. 12

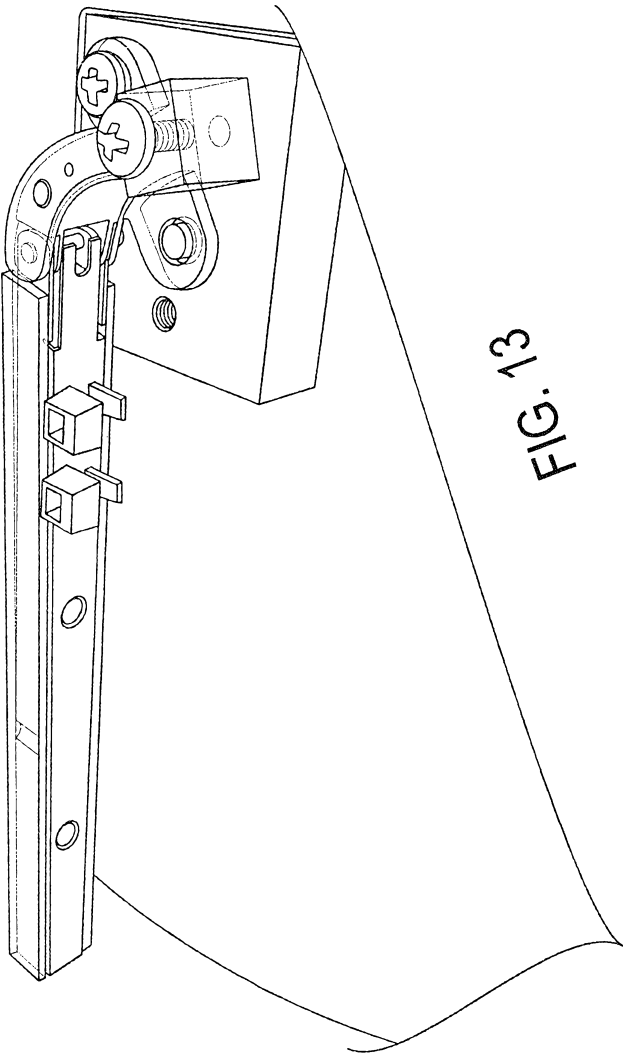

FIG. 13

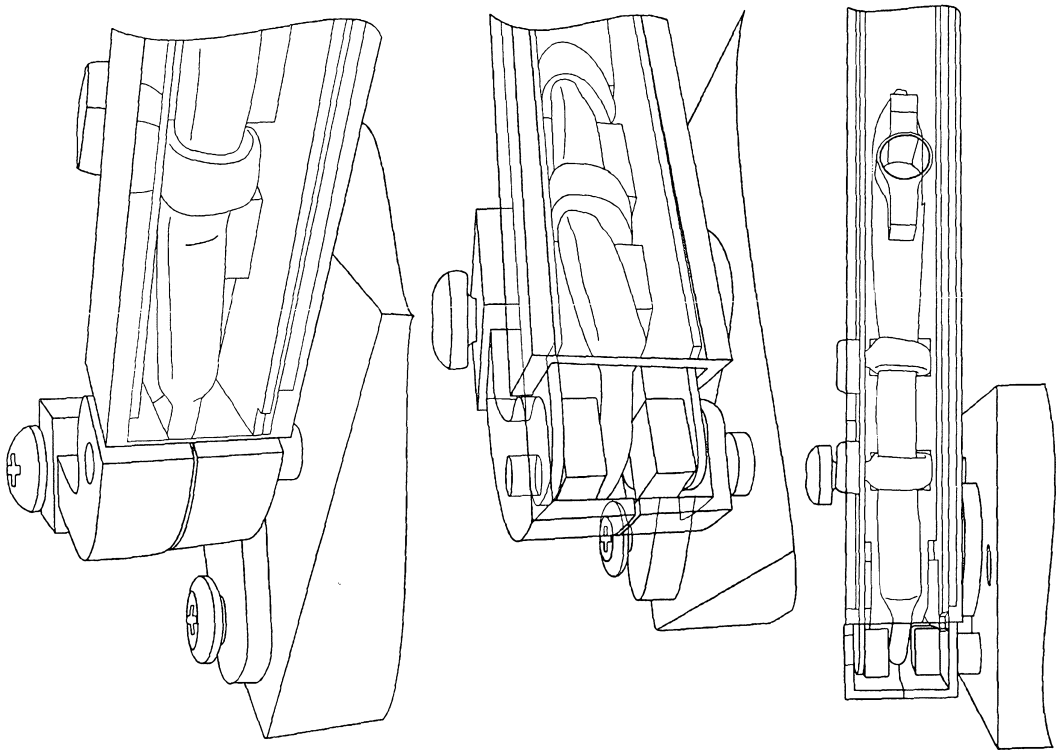
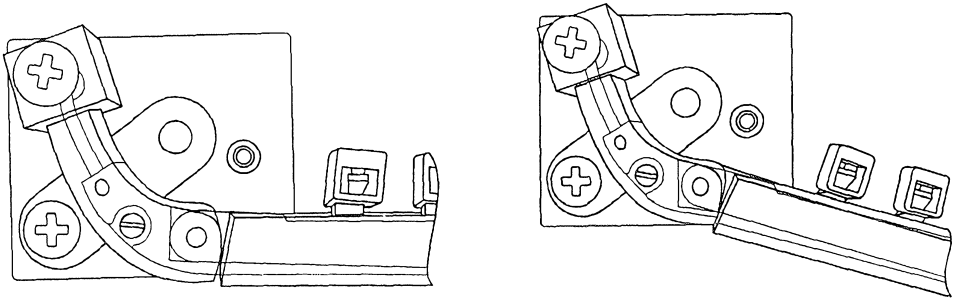

FIG. 14



15/23

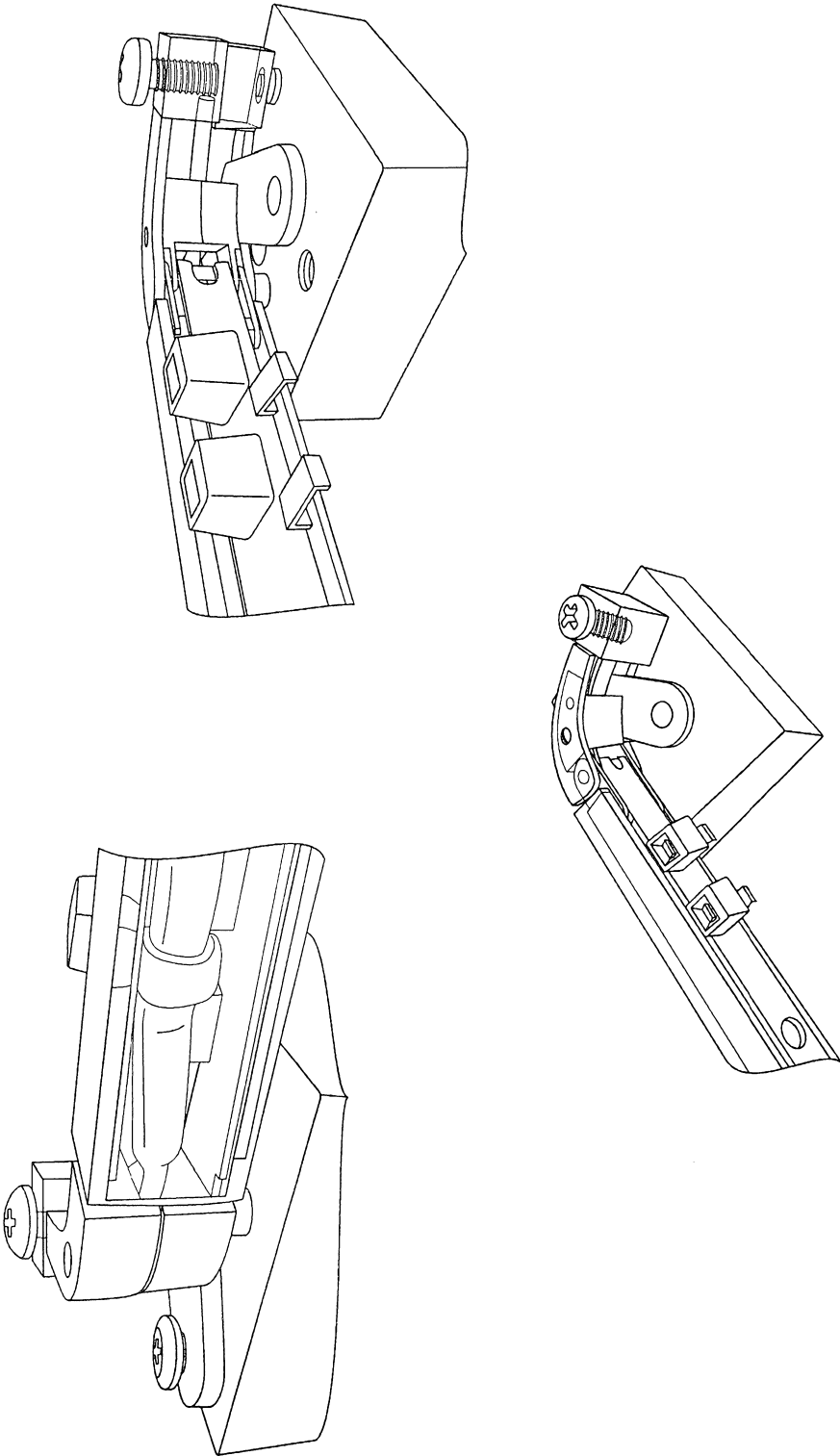

FIG. 15

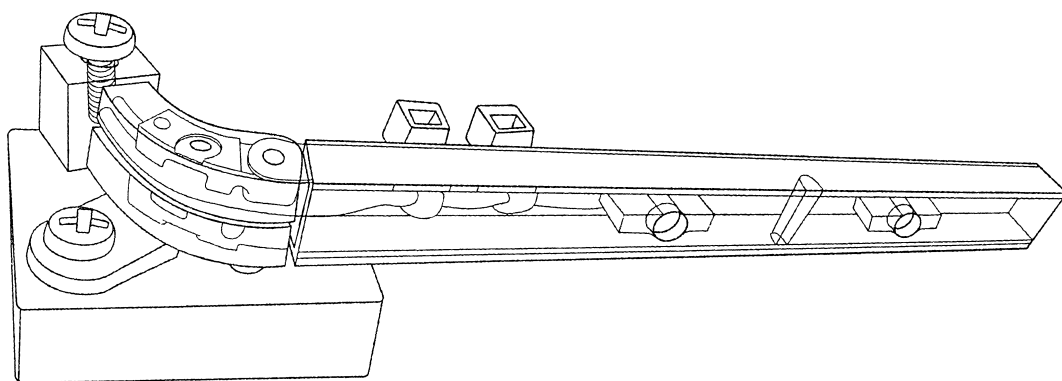

FIG. 16

17/23

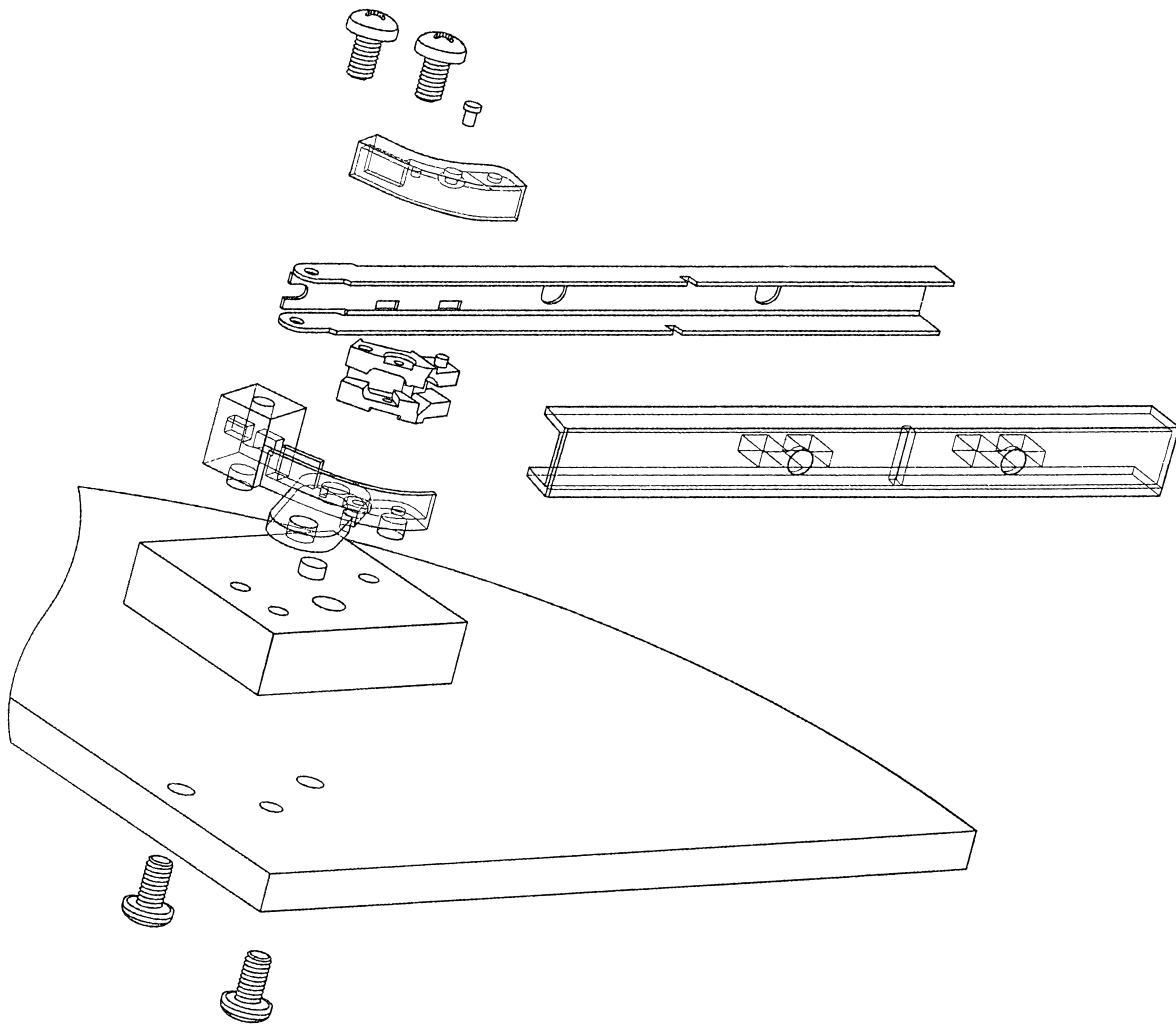

FIG. 17

18/23

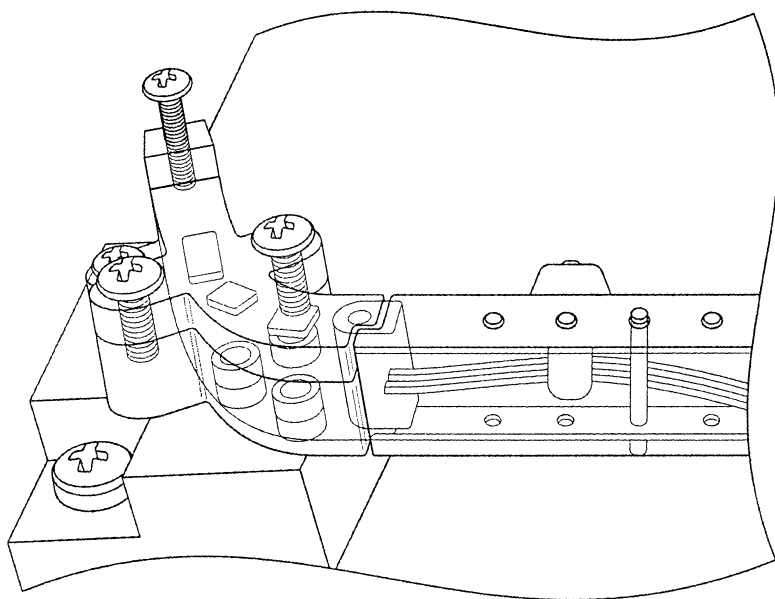

FIG. 18

19/23

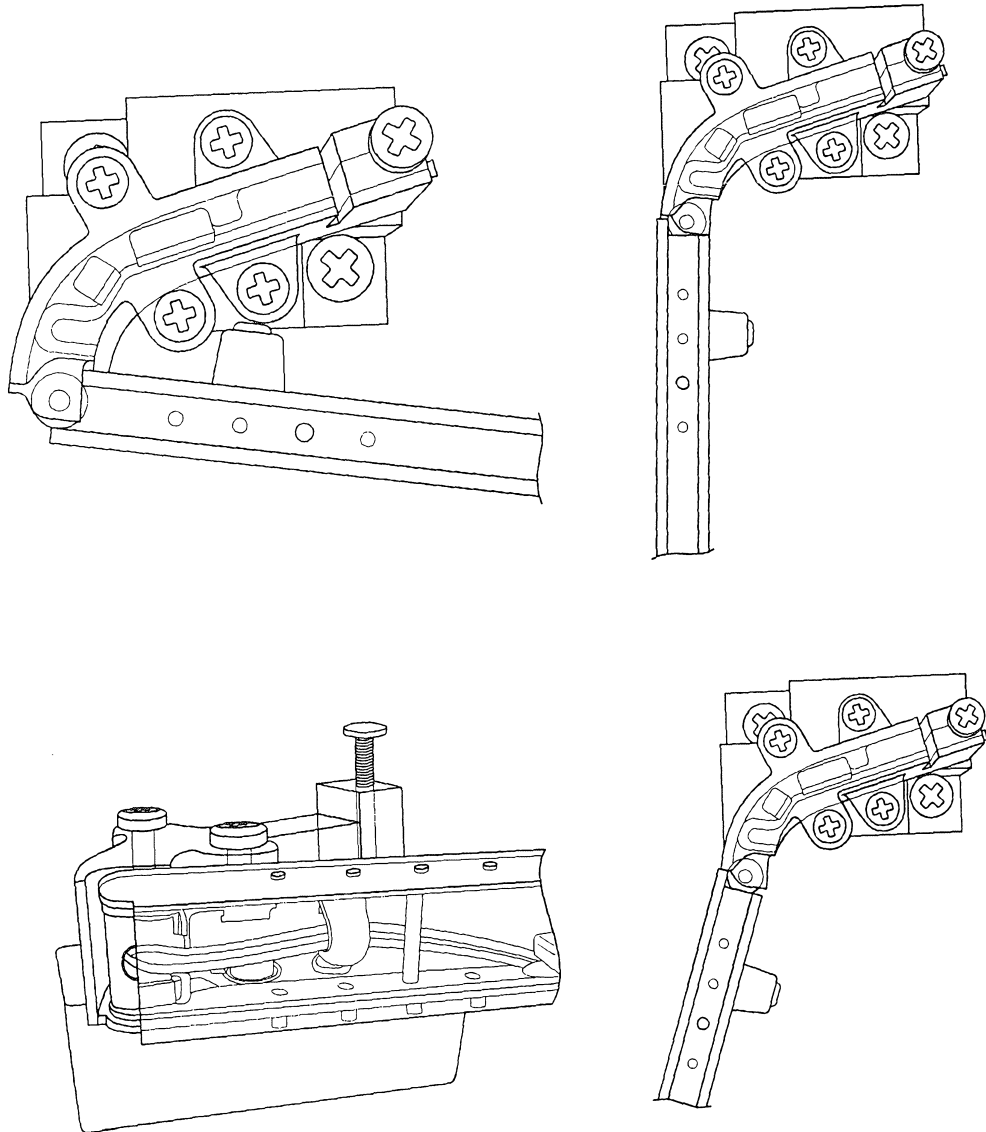

FIG. 19

20/23

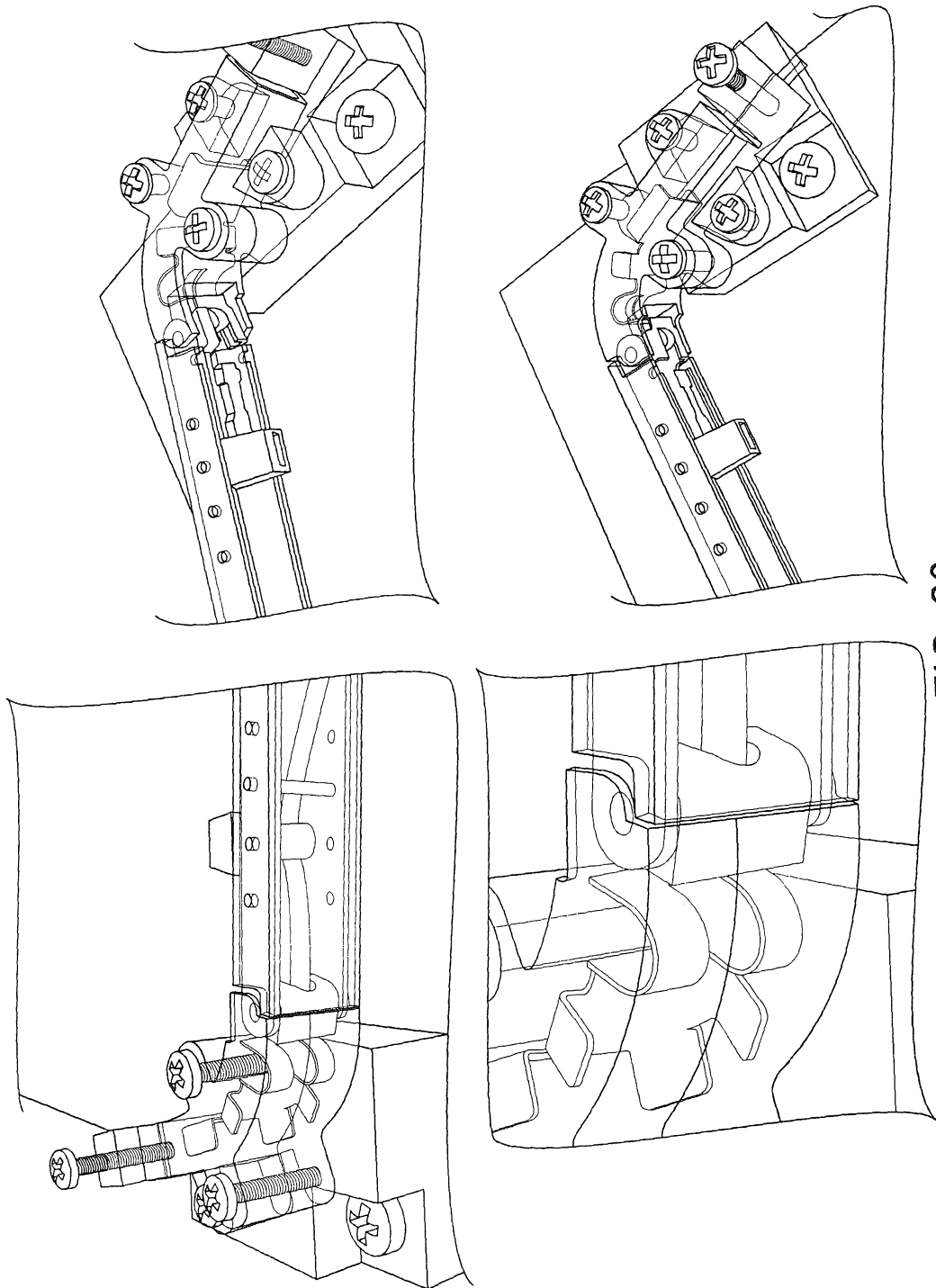

FIG. 20

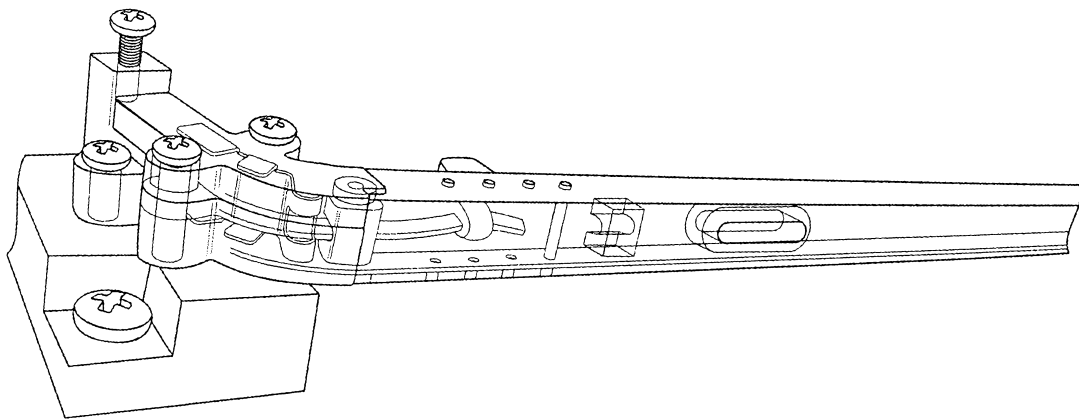
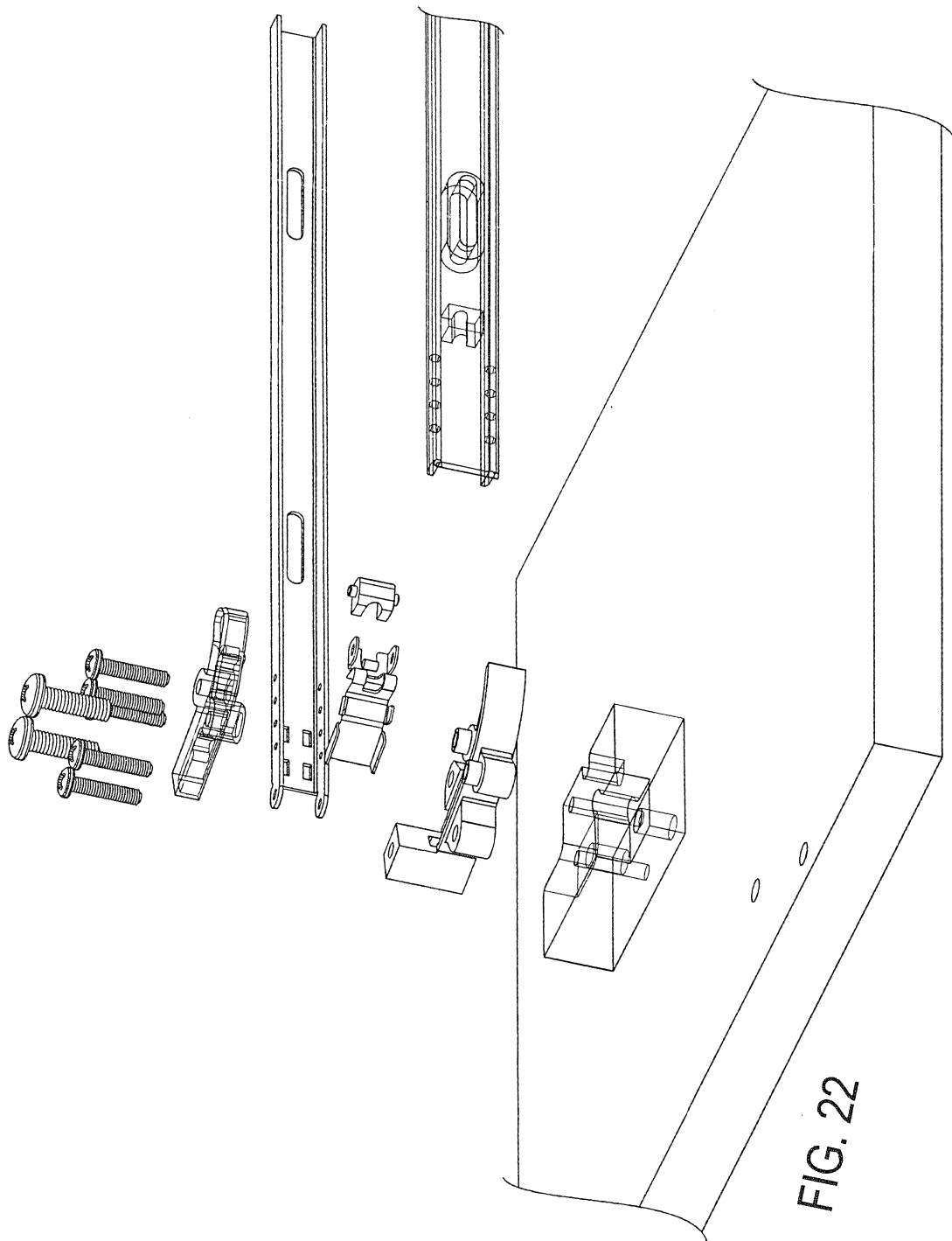

FIG. 21



23/23

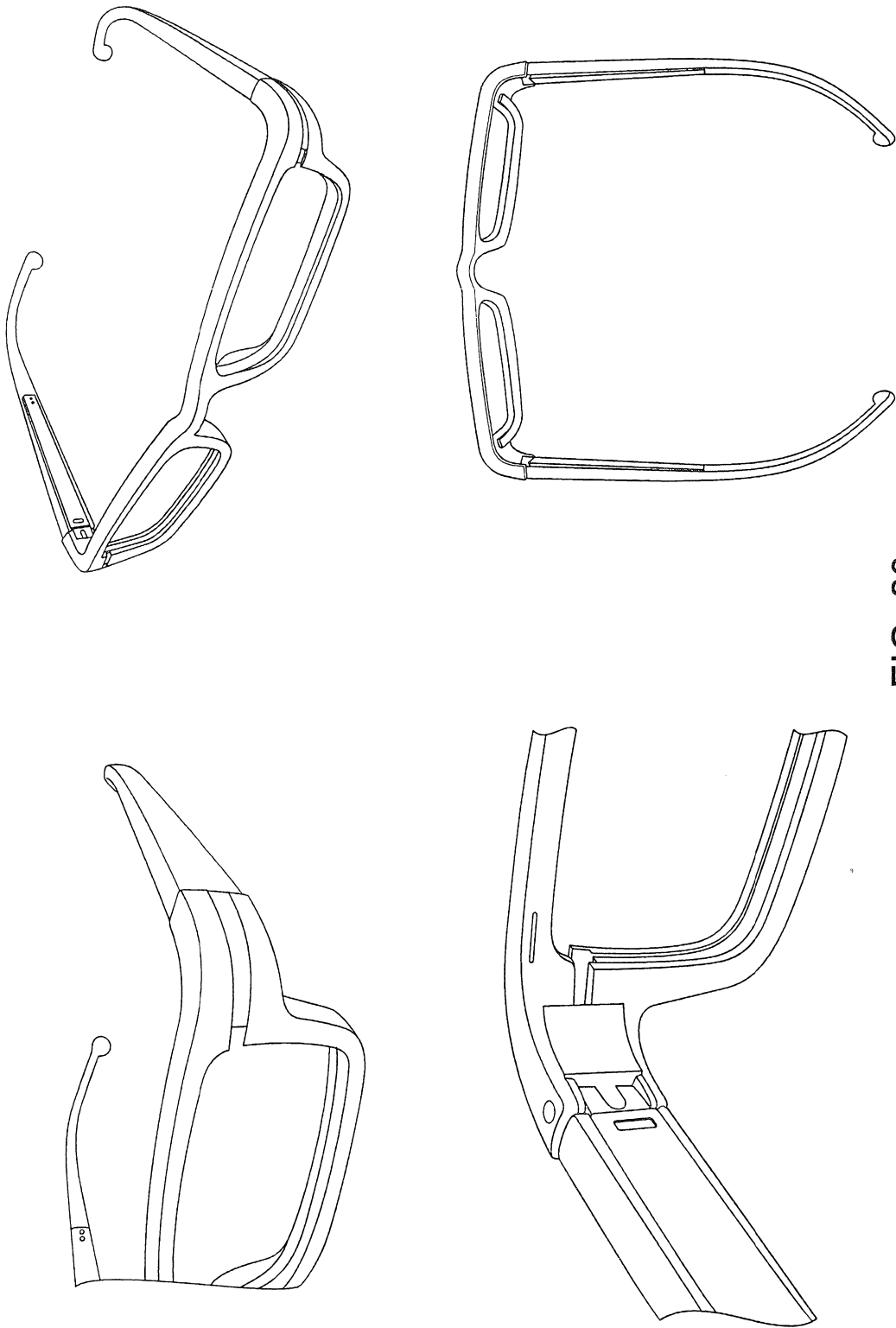

FIG. 23