



- (51) International Patent Classification:
H04W 36/32 (2009.01)
- (21) International Application Number:
PCT/EP2016/064134
- (22) International Filing Date:
20 June 2016 (20.06.2016)
- (25) Filing Language: English
- (26) Publication Language: English
- (30) Priority Data:
15174391.1 29 June 2015 (29.06.2015) EP
- (71) Applicant: SONY CORPORATION [JP/JP]; 1-7-1 Konan, Minato-ku, Tokyo 108-0075 (JP).
- (71) Applicant (for AL only): SONY EUROPE LIMITED [GB/GB]; The Heights, Brooklands, Weybridge Surrey KT13 0XW (GB).
- (72) Inventors: KAHTAVA, Jussi Tapani; c/o Sony Europe Limited, Jays Close, Viables, Basingstoke Hampshire RG22 4SB (GB). WAKABAYASHI, Hideji; c/o Sony Europe Limited, Jays Close, Viables, Basingstoke Hampshire RG22 4SB (GB).
- (74) Agent: DEVILE, Jonathan; D Young & Co LLP, 120 Holborn, London EC1N 2DY (GB).

- (81) Designated States (unless otherwise indicated, for every kind of national protection available): AE, AG, AL, AM, AO, AT, AU, AZ, BA, BB, BG, BH, BN, BR, BW, BY, BZ, CA, CH, CL, CN, CO, CR, CU, CZ, DE, DK, DM, DO, DZ, EC, EE, EG, ES, FI, GB, GD, GE, GH, GM, GT, HN, HR, HU, ID, IL, IN, IR, IS, JP, KE, KG, KN, KP, KR, KZ, LA, LC, LK, LR, LS, LU, LY, MA, MD, ME, MG, MK, MN, MW, MX, MY, MZ, NA, NG, NI, NO, NZ, OM, PA, PE, PG, PH, PL, PT, QA, RO, RS, RU, RW, SA, SC, SD, SE, SG, SK, SL, SM, ST, SV, SY, TH, TJ, TM, TN, TR, TT, TZ, UA, UG, US, UZ, VC, VN, ZA, ZM, ZW.
- (84) Designated States (unless otherwise indicated, for every kind of regional protection available): ARIPO (BW, GH, GM, KE, LR, LS, MW, MZ, NA, RW, SD, SL, ST, SZ, TZ, UG, ZM, ZW), Eurasian (AM, AZ, BY, KG, KZ, RU, TJ, TM), European (AL, AT, BE, BG, CH, CY, CZ, DE, DK, EE, ES, FI, FR, GB, GR, HR, HU, IE, IS, IT, LT, LU, LV, MC, MK, MT, NL, NO, PL, PT, RO, RS, SE, SI, SK, SM, TR), OAPI (BF, BJ, CF, CG, CI, CM, GA, GN, GQ, GW, KM, ML, MR, NE, SN, TD, TG).

Published:
— with international search report (Art. 21(3))

(54) Title: METHODS, BASE STATION, INFRASTRUCTURE NODE AND TERMINAL

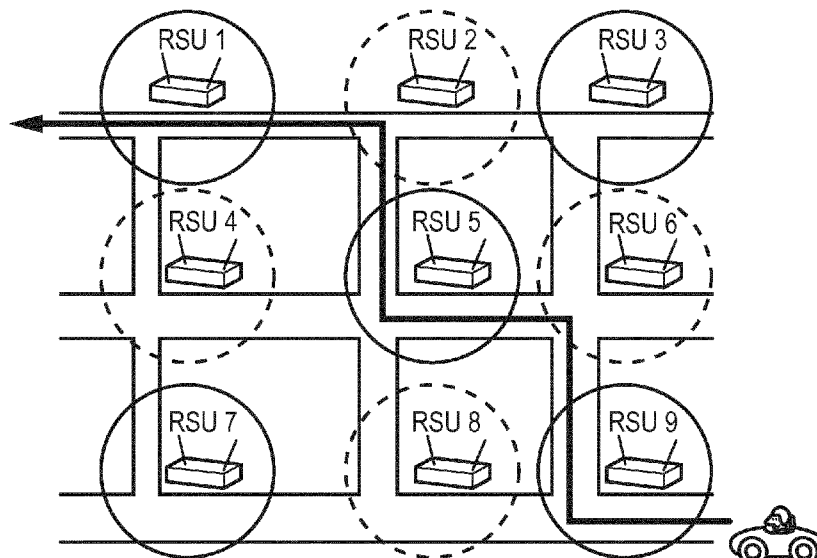

FIG. 4

(57) Abstract: A method of allocating resources in a mobile telecommunications system, the system comprising a base station configured to communicate via a wireless interface with one or more terminals and one or more infrastructure nodes configured to communicate with the one or more terminals. The method comprises obtaining measurements wherein a measurement relates to a link between a first terminal of the one or more terminals and one of the one or more infrastructure nodes; obtaining direction information for the first terminal; determining, based the measurements and direction information, a candidate infrastructure node for the first terminal; and allocating resources for the first terminal to communicate with the candidate infrastructure node.

WO 2017/001219 A1

METHODS, BASE STATION, INFRASTRUCTURE NODE AND TERMINAL

TECHNICAL FIELD OF THE DISCLOSURE

5 The present disclosure relates to methods, base station, infrastructure node and terminal, and more broadly considers situations surrounding the allocation of resources in a mobile telecommunications system.

BACKGROUND OF THE DISCLOSURE

10 The “background” description provided herein is for the purpose of generally presenting the context of the disclosure. Work of the presently named inventors, to the extent it is described in this background section, as well as aspects of the description which may not otherwise qualify as prior art or may not form part of the state of the art at the time of filing, are neither expressly or impliedly admitted as prior art or state of the art against the present invention.

15 Mobile telecommunication systems, such as those based on the 3GPP defined UMTS and Long Term Evolution (LTE) architecture, are able to support more sophisticated services than simple voice and messaging services offered by previous generations of mobile telecommunication systems. For example, with the improved radio interface and enhanced data rates provided by LTE systems, a user is able to enjoy high data rate applications such as video streaming and video conferencing on mobile communications devices that would previously only have been available via a fixed line data connection.

20 The demand to deploy fourth generation networks is therefore strong and the coverage area of these networks, i.e. geographic locations where access to the networks is possible, is increasing rapidly and expected to continue to increase. However, although the coverage and capacity of fourth generation networks is expected to significantly exceed those of previous generations of communications networks, there are still limitations on network capacity and the geographical areas that can be served by such networks. These limitations may, for example, be particularly relevant in situations in which networks are experiencing high load and high-data rate communications between communications devices, or when communications between communications devices are required but the communications devices may not be within the coverage area of a network. In order to address these limitations, in LTE release-12 the ability for LTE communications devices to perform device-to-device (D2D) communications is introduced.

25 D2D communications allow communications devices that are in close proximity to directly communicate with each other, both when within and when outside of a coverage area or when the network fails. This D2D communications ability allows communications devices that are in close proximity to communicate with one another although they may not be within the coverage area of a network. The ability for communications devices to operate both inside and outside of coverage areas makes LTE systems that incorporate D2D capabilities well suited to applications such as public safety communications, for example. Public safety communications require a high degree of robustness whereby devices can continue to communicate with one another in congested networks and when outside a coverage area.

30 Other types of relatively new protocols, features, arrangements or sets thereof of mobile telecommunications systems include for example relay node technology which can extend the coverage for base station or another node for communicating with terminals, in terms of throughput and/or geographical coverage. Small cells may also be provided wherein a small cell can be controlled by a base station or operate as a base station with a limited coverage

35

40

45

(either geographically or in the terminals accepted by the small cell, e.g. only terminals associated with a specific customer/company account may be able to connect to it). As a result, a variety of technologies, some of them alternative and other compatible technologies, can be now be used in a mobile telecommunication system.

5 In parallel, the development of vehicle-related communications has emerged and attracted a growing interest. These communications can sometimes be called vehicle-to-everything (V2X) communications which can refer to any one or combination of the following: vehicle-to-vehicle (V2V) communications, vehicle-to-infrastructure (V2I), vehicle-to-pedestrians (V2P) communications, vehicle-to-home (V2H) communications and any other type of vehicle-
10 to-something communications. They enable a vehicle to communicate with its environment, be it another vehicle, a traffic light, a level (railroad) crossing, infrastructure equipment in the vicinity of a road, a pedestrian, a cyclist, etc. In a typical V2I scenario, V2I communications is used for collision prevention, driver alerting and/or other intersection related activity. In this kind of embodiment, the V2X-enabled terminal has to find out the relevant RSU to connect to and
15 exchange information with. More generally, this new set of technologies can enable a variety of features such a convoying of vehicles, safety features, environmental friendly car driving and/or management and can also facilitate the operation of driverless/autonomous cars.

Whilst D2D communications techniques can provide an arrangement for communicating between devices, D2D is generally targeting public safety uses, so-called machine type
20 communication (MTC) applications -which tend to be low-throughput and high-latency communications- or conventional terminals. As a result, they are not designed to deal with low-latency communications required for V2X communications. As an illustration, V2X systems can be required to have a delay of less than 100ms from an event to a corresponding action. For example, from the moment a first car in front of a second car suddenly brakes until the second
25 car starts braking as well, the time must be less than 100ms in some circumstances. This takes into account the time for the first vehicle to detect the braking, signal the braking to other vehicles, the second vehicle receiving the signal, processing the signal to decide whether to take any actions, up to the moment the second vehicle actually starts braking. Such a delay requirements therefore does not leave much time for the first vehicle to signal the situation to
30 the other vehicles, including the second vehicle, and the V2X communications should be carried out in a high priority, high reliability and low-latency manner as much as possible. A low priority may delay the communications more than necessary, a low reliability may result in retransmissions being carried out which also significantly increase the delay in the transmissions while a high latency clearly increases the risk of taking up too much of the time
35 period allocated from an event to the corresponding action.

In contrast, in a conventional D2D environment, the resources are allocated in one of two ways which may not be presently suitable for V2X environments. In a first mode, the resources are allocated on request from the terminals and for time periods of generally 40ms. As a result, by the time a terminal requests resources, receives the resource allocation
40 response and uses the allocated resources to transmit its message, up to 80ms may have passed which is clearly unacceptable in a V2X environment. Additional, if the vehicle is in a vehicle which is moving at a relatively high speed, identifying which other node (e.g. terminal, relay node, base station or any other mobile system node) is likely to be suitable for communicating efficiently with the terminal can be challenging. While, at a moment in time, a
45 first node may be the closest and/or have the assumed best link with the terminal, by the time resources are allocated and the terminal sends signals, the first node may no longer be the closest and/or have the assumed best link with the terminal (if for example the terminal is quickly moving away from the node). As a result, transmissions from the terminal with the first node may suffer from a low-reliability and/or high-latency which is also not desirable for V2X

communications. As a result, the present telecom systems and arrangements, and in particular D2D ones, face a large number of problems to become suitable or more suitable for V2X or V2X-like types of communications.

SUMMARY OF THE DISCLOSURE

5 According to an example embodiment of the present technique there is provided a method of allocating resources in a mobile telecommunications system, the system comprising a base station configured to communicate via a wireless interface with one or more terminals and one or more infrastructure nodes configured to communicate with the one or more terminals. The method comprises obtaining measurements wherein a measurement relates to
10 a link between a first terminal of the one or more terminals and one of the one or more infrastructure node; obtaining direction information for the first terminal; determining, based the measurements and direction information, a candidate infrastructure node for the first terminal; and allocating resources for the first terminal to communicate with the candidate infrastructure node.

15 According to another example embodiment of the present technique, there is provided a base station for use in a mobile telecommunications system, the base station configured to communicate via a wireless interface with one or more terminals of the system and the system comprising one or more infrastructure nodes configured to communicate with the one or more terminals. The base station is further configured to: receive measurements wherein a
20 measurement relates to a link between a first terminal of the one or more terminals and one of the one or more infrastructure node; obtain direction information for the first terminal; determine, based the direction information, a candidate infrastructure node for the first terminal; and allocate resources for the first terminal to communicate with the candidate infrastructure node.

25 According to a further example embodiment of the present technique, there is provided circuitry for a base station for use in a mobile telecommunications system, the base station configured to communicate via a wireless interface with one or more terminals of the system and the system comprising one or more infrastructure nodes configured to communicate with the one or more terminals. The circuitry comprises a controller element and a transceiver
30 element configured to operate together to receive measurements wherein a measurement relates to a link between a first terminal of the one or more terminals and one of the one or more infrastructure node; obtain direction information for the first terminal; determine, based the direction information, a candidate infrastructure node for the first terminal; and allocate resources for the first terminal to communicate with the candidate infrastructure node.

35 According to yet another example embodiment of the present technique, there is provided an infrastructure node for use in a mobile telecommunications system, the system comprising a base station configured to communicate via a wireless interface with one or more terminals. The infrastructure node is configured to communicate with the one or more terminals and is further configured to: obtain measurements wherein a measurement relates to a link
40 between a first terminal of the one or more terminals and the infrastructure node; obtain direction information for the first terminal; transmit direction information for the first terminal to the base station; receive a resource allocation message from the base station indicating allocated resources; and access the allocated resources to communicate with the first terminal, in accordance with the received resource allocation message.

45 According to a further example embodiment of the present technique, there is provided circuitry for an infrastructure node for use in a mobile telecommunications system, the system comprising a base station configured to communicate via a wireless interface with one or more terminals. The circuitry comprises a controller element and a transceiver element configured to

operate together to communicate with the one or more terminals and to: obtain measurements wherein a measurement relates to a link between a first terminal of the one or more terminals and the infrastructure node; obtain direction information for the first terminal; transmit direction information for the first terminal to the base station; receive a resource allocation message from the base station indicating allocated resources; and access the allocated resources to communicate with the first terminal, in accordance with the received resource allocation message.

According to another example embodiment of the present technique, there is provided a terminal for use in a mobile telecommunications system, the system comprising a base station configured to communicate via a wireless interface with the terminal and one or more infrastructure nodes configured to communicate with the terminal. The terminal is configured to: make measurements for links between the terminal and the one or more infrastructure nodes; derive, from successive measurements for links between the terminal and a first of the one or more infrastructure nodes, relative measurement information, the relative measurement information being indicative of an evolution in time of measurements for the link between the first terminal and the first infrastructure node; and report the relative measurement information to at least one of the base station and the one or more infrastructure nodes.

According to yet another example embodiment of the present technique, there is provided circuitry for a terminal for use in a mobile telecommunications system, the system comprising a base station configured to communicate via a wireless interface with the terminal and one or more infrastructure nodes configured to communicate with the terminal. The circuitry comprises a controller element and a transceiver element configured to operate together to: make measurements for links between the terminal and the one or more infrastructure nodes; derive, from successive measurements for links between the terminal and a first of the one or more infrastructure nodes, relative measurement information, the relative measurement information being indicative of an evolution in time of measurements for the link between the first terminal and the first infrastructure node; and report the relative measurement information to at least one of the base station and the one or more infrastructure nodes.

Various further aspects and features of the present technique are defined in the appended claims.

The foregoing paragraphs have been provided by way of general introduction, and are not intended to limit the scope of the following claims. The described embodiments, together with further advantages, will be best understood by reference to the following detailed description taken in conjunction with the accompanying drawings.

BRIEF DESCRIPTION OF THE DRAWINGS

A more complete appreciation of the disclosure and many of the attendant advantages thereof will be readily obtained as the same becomes better understood by reference to the following detailed description when considered in connection with the accompanying drawings wherein like reference numerals designate identical or corresponding parts, and wherein:

Figure 1 provides a schematic diagram of a mobile communications system according to an example of an LTE standard;

Figure 2 illustrates an example system for communicating with at least a terminal in a heterogeneous network;

Figure 3 illustrates an example of a heterogeneous environment;

Figure 4 illustrates an example route of a terminal associated with a vehicle in a city environment comprising several road side units (RSU);

Figure 5 illustrates a conventional decision process applied to changing serving RSU;

Figure 6 illustrates an example method of allocating resources;

Figure 7 illustrates an example RSU having a plurality of remote radio heads (RRH);

Figure 8 illustrates an example graph representing a RSU network and routes between the RSUs;

5 Figure 9 illustrates another example graph representing a RSU network and routes between the RSUs;

Figure 10 illustrates another example method of allocating resources;

Figure 11 illustrates an example method of a terminal reporting measurement information;

10 Figure 12 illustrates another example method of a terminal reporting measurement information;

Figure 13 illustrates an example of allocating resources to a terminal in the absence of a resource allocation request;

Figure 14 illustrates an example of D2D resources allocation;

15 Figure 15 illustrates an example comparison of a D2D resources allocation with a resource allocation in accordance with the present disclosure;

Figure 16 illustrates an example method of allocating resources at an infrastructure unit in the absence of a resource allocation request from the terminal;

20 Figure 17 illustrates an example method of communicating between a terminal and one or more infrastructure nodes in the absence of resource allocation request from the terminal;

Figure 18 illustrates an example network with three RSUs and resources allocated to each RSU for communications with the terminals; and

Figure 19 illustrates an example method of allocating and de-allocating resources in the absence of a resource allocation requests from terminals.

25 DESCRIPTION OF EXAMPLE EMBODIMENTS

Hereinafter preferred embodiments of the present technique will be described in detail with reference to the appended drawings. Note that, in this specification and appended drawings, structural elements that have substantially the same function and structure can be denoted with the same reference numerals, and repeated explanation of these structural elements may be omitted.

30 Figure 1 provides a schematic diagram illustrating some basic functionality of a conventional mobile telecommunications network, using for example a 3GPP defined UMTS and/or Long Term Evolution (LTE) architecture. The mobile telecommunications network / system 100 of Figure 1 operates in accordance with LTE principles and which may be adapted to implement embodiments of the disclosure as described further below. Various elements of Figure 1 and their respective modes of operation are well-known and defined in the relevant standards administered by the 3GPP (RTM) body, and also described in many books on the subject, for example, Holma H. and Toskala A [1]. It will be appreciated that operational aspects of the telecommunications network which are not specifically described below may be implemented in accordance with any known techniques, for example according to the relevant standards.

45 The network 100 includes a plurality of base stations 101 connected to a core network 102. Each base station provides a coverage area 103 (i.e. a cell) within which data can be communicated to and from terminal devices 104. Data is transmitted from base stations 101 to terminal devices 104 within their respective coverage areas 103 via a radio downlink. Data is transmitted from terminal devices 104 to the base stations 101 via a radio uplink. The uplink and downlink communications are made using radio resources that are licenced for use by the

operator of the network 100. The core network 102 routes data to and from the terminal devices 104 via the respective base stations 101 and provides functions such as authentication, mobility management, charging and so on. Terminal devices may also be referred to as mobile stations, user equipment (UE), user terminal, mobile terminal, mobile device, terminal, mobile radio, and so forth. Base stations may also be referred to as transceiver stations / nodeBs / e-nodeBs / eNodeB, eNB, and so forth.

Mobile telecommunications systems such as those arranged in accordance with the 3GPP defined Long Term Evolution (LTE) architecture use an orthogonal frequency division multiplex (OFDM) based interface for the radio downlink (so-called OFDMA) and the radio uplink (so-called SC-FDMA).

The base stations 101 of Figure 1 may be realised as any type of evolved Node B (eNodeB) such as a macro eNodeB and a small eNodeB. The small eNodeB may be an eNodeB such as a pico eNodeB, a micro eNodeB, and a home (femto) eNodeB that covers a cell smaller than a macro cell. Instead, the base station 101 may be realized as any other types of base stations such as a NodeB and a base transceiver station (BTS). The base station 101 may include a main body (that is also referred to as a base station apparatus) configured to control radio communication, and one or more remote radio heads (RRH) disposed in a different place from the main body. In addition, various types of terminals, which will be described below, may each operate as the base station 101 by temporarily or semi-persistently executing a base station function.

Any of the communications devices 104 may be realized as a mobile terminal such as a smartphone, a tablet personal computer (PC), a notebook PC, a portable game terminal, a portable/dongle type mobile router, and a digital camera, or an in-vehicle terminal such as a car navigation apparatus. The communications device 104 may also be realized as a terminal (that is also referred to as a machine type communication (MTC) terminal) that performs machine-to-machine (M2M) communication. Furthermore, the terminal apparatus 104 may be a radio communication module (such as an integrated circuit module including a single die) mounted on each of the terminals

In the present disclosure, a base station providing a small cell is generally differentiated from a conventional base station mostly (and sometimes exclusively) in the range provided by the base station. Small cells include for example the cells also called femtocell, picocell or microcell. In other words, small cells can be considered as similar to macrocells in the channels and features provided to the terminals, but with the use of less power for base station transmissions, which results in a smaller range. A small cell can therefore be the cell or coverage provided by a small cell base station. In other examples, the term small cell can also refer to a component carrier when more than one component carriers are available.

Moreover, mobile networks can also include Relay Nodes (RN) which can further increase the complexity of the mobile system and of the reduction of interference in a small cell network. Relay technologies are known generally to provide an arrangement for receiving signals from a base station and for retransmitting the received signals to a UE in a mobile communications network, or to receive signals transmitted from a UE for re-transmission to a base station of a mobile communications network. The aim of such relay nodes is to try to extend a radio coverage area provided by a mobile communications network to reach communications devices which would otherwise be out of range of the mobile communications network or to improve the ratio of successful transmissions between a terminal and a base station.

A mobile network which includes a variety of base stations and/or relay nodes (e.g. macro-cell base stations, small cell base stations and/or relays) is sometimes referred to as a heterogeneous network.

Heterogeneous networks that would have very dense footprint of access points will no longer be designed and set up in a coordinated fashion by a single mobile network operator. Due to the sheer number of small cells needed their installation will happen much more in an ad hoc fashion, with end users and other non-MNO entities also installing small cells. The overall network management would still be done by an operator for all small cells using that MNO's assigned frequency band. This evolution from today's operator installed networks to more unplanned ad hoc networks is what we refer to as 'dense network' in this description.

Figure 2 illustrates an example heterogeneous system 200 for communicating with at least a terminal 231. In this system 200, a base station 201 provides a macrocell and six base stations 211-216 provide small cell coverage, potentially overlapping with the coverage of the base station 201. Additionally, three RN 221-223 are provided and are operating with base stations 201, 214 and 212, respectively. A relay node can generally be defined as a wireless radio access point for relaying transmission and which thus does not implement all of the functionalities of a base station. It is in general not directly connected to the core network but uses wireless access (inband or outband) for backhaul link to connect with a base station. In other examples, the backhaul link may also be provided over a wired connection. This is in contrast to a small cell base station which, as mentioned above, can generally operate like a base station and is thus connected to the core network, as illustrated by the arrows between the small cell base stations 211-216 and the Serving Gateway "S-GW" in Figure 2. Relay nodes may also send or receive data with the terminals or base stations which can also add to the complexity of dealing with interference in an environment as illustrated in Figure 2.

Another example of a heterogeneous environment is illustrated in Figure 3, where a macrocell base station 311 is provided in the same area as small cells provided by a base station 301 in or in the vicinity of a building, by a base station 302 in a first lamppost, by a base station 303 in a second lamppost, by a base station 305 provided in a bus stop and by a mobile base station 306 provided in a cyclist back-pack. In another example, the infrastructure unit 303 and 302 in lamp posts may be relay nodes relaying data in the uplink and/or downlink to the macrocell base station 311 or to another infrastructure unit (e.g. another relay node). In this example, the interference and link quality experience can vary greatly depending on traffic and on time: the cyclist may enter an interference / poor link quality zone and later leave this area, while the base station 301, if associated with an office, may potentially only be used during office hours and may be turned off during the rest of the day or the rest of the week. In such a heterogeneous network, a terminal which is V2X-capable may wish to communicate with any of the other nodes in the area depending on the circumstances, such as whether the terminal is associated with a vehicle and moving.

Figure 4 illustrates an example route of a terminal associated with a vehicle in a city environment comprising several road side units (RSU). As can be seen in this example, the vehicle, and therefore the terminal, may travel via several different routes and depending on which route is chosen, different RSU may be best suited for communicating with the terminal, in particular in a V2X environment.

With a view to quickly identifying a suitable RSU a first step may be to help differentiating RSU from other infrastructure units or mobile nodes in the network. For example, if D2D protocols are used for communications between terminals and RSUs, discovery signals from RSUs may differ from discovery signals of other D2D nodes. Example implementations include a new physical channel or signal and/or an indicator in discovery signals that may be used for RSU and/or V2X communications only and that can for example identify discovery signal for RSUs. In an alternative or complementary example, if V2X services are deployed on dedicated bands, all the discovery signals on this band would be assumed as coming from RSUs and/or other V2X nodes and no further differentiating may then be needed (although it is

not excluded). If however the RSUs share a band with other types of nodes or communications (e.g. a legacy LTE network) and/or with other potential D2D services, further differentiation of discovery signals may be implemented (as discussed above). While such an arrangement would improve the speed at which RSUs can be detected and thus reduce the delay for the terminal to connect with a relevant RSU, for example by then prioritising connections with RSUs and/or V2X nodes over other communications or connections, with a view to further reducing delay, it can be attempted to identify a suitable for the terminal with a view to reducing delay compared to other RSUs or to keeping delay at an acceptable level.

This can however prove challenging in a V2X environment which involves both low-delay communications and moving terminals, potentially at high speeds. For example in Figure 4, when the terminal is in the centre of the intersection served by RSU9, it likely may find and measure both RSU 8 and RSU 6, potentially with similarly good links. In a conventional mobile telecommunication arrangement and in the absence of any other information, the deciding factor for selecting the RSU to connect to would be based on the quality of the links between the terminal and the RSUs, for example on the respective received power from the two RSUs. An example of such a conventional decision process -applied to changing serving RSU- is illustrated in Figure 5. The process generally follows four steps: (1) the UE identifies the target RSU, for example when a discovery signal is received from the RSU and/or when its received power becomes greater than a threshold; (2) a reporting event is detected, for example the received power of the target RSU exceeds that of the current RSU by more than a threshold; (3) as a result the terminal sends a measurement report to a relevant base station and (4) the base station effectively transfers the terminal to the target RSU by allocating resources for the terminal to communicate with the target RSU instead of the serving RSU. Returning to the example of Figure 4 when the vehicle is served by RSU9, there are four likely outcomes once the terminal has reached the intersection and can detect both RSU6 and RSU8:

- RSU 6 is measured as stronger and selected, and the vehicle turns right
- RSU 6 is measured as stronger and selected, and the vehicle continues straight ahead
- RSU 8 is measured as stronger and selected, and the vehicle turns right
- RSU 8 is measured as stronger and selected and the vehicle continues straight ahead

Two out of the four cases above will select the most appropriate RSU with a view to trying to reduce delay in communications, in particular for a V2X-enabled terminal. However, in two remaining cases, the RSU selection is likely to cause delay in the distribution of information regarding the relevant intersection to the terminal as the terminal will then have to detect that the newly-selected RSU was not the most appropriate one and re-select the other RSU, thereby introducing delay, before it can communicate with the RSU actually located at the intersection the vehicle is using. In other words, the conventional decision process used in mobile telecommunication systems and applied to RSUs will, in a significant number of cases (possibly more than 50% if more than two routes are available to the vehicle), result in a sub-optimal selection of RSU which will cause delays. Such delays are highly unlikely to be found acceptable in a V2X environment where low-delay and high-reliability transmissions may be required and reducing these delays would thus improve the compliance with V2X and other low-delay environments.

In effect, when a V2X enabled UE traverses across a grid of RSUs, considering only the nearest/strongest RSU (in a conventional manner as discussed above) is unlikely to be found acceptable on its own. On the other hand, identifying a "relevant" RSU would improve delay reduction but can be challenging as a large number of factors can impact which RSUs may be considered as relevant or not relevant. Measurements may provide one tool with a view to facilitating the selecting a RSU which is relevant or relevant enough for a terminal, e.g. a V2X-enabled terminal. For example, based on measurements, a list of RSUs which are of good

enough link quality to connect to may be determined (e.g. by a base station) and, from this list of “connectable” RSUs, it may be determined (e.g. by the base station) which RSU or RSUs are located in an expected direction of travel for the terminal, communication resources may be assigned accordingly for the terminal to communicate with the RSU (or RSUs).

5 Figure 6 illustrates an example method of allocating resources. First, as step S601, measurements relating to links between a terminal and infrastructure nodes are obtained. For example, if the method is used in a V2X environment, the infrastructure nodes may be RSUs communicating with a terminal in a vehicle. The measurements may be any one or more suitable types of measurements which may be indicative of a received power in a band (e.g. RSSI or RSSI-like measurement), a received power from a node (e.g. RSRP or RSRP-like measurement), a signal-to-noise ratio or likewise (e.g. a RSRQ or RSRQ-like measurement) a link quality (e.g. CQI or CQI-like measurement) or any other measurement indicative of a power and/or quality of a link. Also, a measurement may be for carried out across an entire band to be used for communications, or across a larger or smaller band and, in some cases, it may additionally be normalised to a specific bandwidth, for example the bandwidth of a single sub-carrier in an LTE environment.

 At step S602, direction information is obtained for the first terminal. The direction information may be obtained independently from the measurements, for example from a geo-localisation module associated with the terminal and/or vehicle. In this case, the method may also rely on a map associating the infrastructure nodes with a corresponding geo-localisation position which can assist in determining whether the direction of the terminal is towards or away from infrastructure nodes. Alternatively or additionally, the direction information may be obtained from the measurements. In some examples, direction information may be obtained at least in part from two or more measurement made at different times but for the same link. If the strength of the signal received from an infrastructure unit increases from a first point in time to a second point in time, it may be assumed or inferred that the vehicle/terminal is moving towards the infrastructure unit. Likewise, if the strength decreases, it may be assumed or inferred that the vehicle/terminal is moving away from the infrastructure unit.

 At step S603, a candidate infrastructure node for the terminal may be determined based the measurements and direction information. A variety of conditions may be used when determining whether an infrastructure node may be a suitable candidate node. For example, one or more minimum thresholds may be required for the measurements and, from nodes meeting these one or more thresholds, candidates nodes may be those closest to the expected direction of travel of the terminal which can be derived from the direction information. For example, if a terminal moves away from an infrastructure node or does not move towards the infrastructure node enough (e.g. if it is considered that the terminal is more likely to be moving alongside the node rather than towards it, even if such movement may involve a period of getting closer to the node), this node may not be considered as a candidate node. On the other hand if a terminal moves towards an infrastructure node (either at all, or to a degree considered as sufficient), this node may then be considered as a suitable candidate node. In the example of Figure 4, once the terminal has turned right at the intersection for RSU9, it may be found that RSU8 and RSU6 may each meet the measurements requirements but also that the terminal is not moving towards RSU8 but is moving towards RSU6. As a result, RSU6 can be selected as a candidate infrastructure node. In other words, based on the measurements and direction information, it is expected to be a suitable infrastructure node for the terminal to communicate with when trying to reduce communication delays caused by a poor RSU selection.

 At S604, resources for the terminal to communicate with the candidate infrastructure node are allocated. The resources can be allocated in any suitable manner, thereby effectively allowing the terminal to communicate with the candidate infrastructure node. In the example of

Figure 6 or in other examples, the resource allocation may be communicated to the infrastructure node and/or terminal. In one example, the resource allocation information is transmitted to the infrastructure node which can then allocate the resources for the terminal and inform the terminal of the resources that have been allocated to it, for example in a part of the signals it is transmitted which can be used for signalling resource allocations to terminals or other nodes. In another example, both the infrastructure node and the terminal receive, from a base station for example, an indication of the resources allocated for them to communicate and they may then both use the resources as soon as technically possible to communicate with each other. Whichever technique is chosen for informing the terminal and infrastructure node of the resources that have been allocated, the two entities can then communicate and, in view of the candidate infrastructure node having been selected based on the direction information, the communications are less likely to suffer from delay resulting from an unsuitable node selection.

Also, in some examples, if resources were previously allocated for the terminal to communicate with another infrastructure node and if it is considered that these resources are no longer required, they can then be de-allocated. Like for the allocation of resources, the de-allocation of resources can be signalled to the terminal and/or the other infrastructure node as deemed appropriate. Whether resources need to be de-allocated can also be determined based on direction information and measurements and, in some cases, it may further be based on whether a candidate infrastructure node has been identified at S604. In one example, de-allocation of resources may be based on at least one of: measurements falling below one or more thresholds and the direction of the terminal being considered as being away from the infrastructure node (or as not being towards the infrastructure node). In another example, a terminal may only be communicating with one node and as soon as resources are allocated to an newly identified candidate infrastructure node, any resources previously allocated for communicating with another node may then automatically be de-allocated. In yet a further example, a combination of these may be implemented, with for example a terminal being allowed to communicate with up to N nodes (with $N \geq 2$) and, any time a new candidate is identified, it can be determined which nodes of the previous selection of infrastructure nodes may be kept or removed based on measurements and direction information. In other words, the de-allocation of resources may be based on the measurements and/or direction information for the terminal, and optionally, on any further suitable criteria.

While in the previous example it has generally be assumed that measurements are carried out for a single link between a terminal and a base station, in other examples, measurements may be carried out for a plurality of links between the terminal and the base station, if for example the base station includes one, two or more Remote Radio Heads (RRH) or any other types of additional radio antenna. Figure 7 illustrates an example RSU having a plurality of remote radio heads (RRH). In this example, RSU5 is provided with four RRH, namely RRH 5-1, 5-2, 5-3 and 5-4, one for each of the branches of the intersection. Accordingly, the granularity of the measurements can be improved and more accurate direction information may be derived from measurements, in cases where it is at least in part derived from measurements. For example, in the event that direction information is derived from measurement information, the measurements with each of the base station and the RRH can potentially be used to try to obtain accurate direction information. For example, if it is detected that the power received from RRH5-2 is strong but decreases while the power for RRH 5-1, 5-3 and 5-4 is less strong but increases, it may be assumed that the vehicle is in leading to the intersection for RSU5, along any of the three arrows of Figure 7. Then, the vehicle can still go in three different directions (ignoring a U-turn direction for the sake of simplification only) and the measurements from the RRH for RSU 5 can further help with estimating the direction of the vehicle:

- if it is detected that power received for RRH 5-1 increases, that power received for RRH 5-3 decreases, while power received for RRH 5-2 and 5-4 decrease in a similar manner, it may be assumed that the vehicle is going in the direction of the plain arrow;
- if it is detected that power received for RRH 5-4 increases, that power received for RRH 5-2 decreases, while power received for RRH 5-1 and 5-3 decrease in a similar manner, it may be assumed that the vehicle is going in the direction of the dashed arrow; and
- if it is detected that power received for RRH 5-3 increases, that power received for RRH 5-1 decreases, while power received for RRH 5-2 and 5-4 decrease in a similar manner, it may be assumed that the vehicle is going in the direction of the dotted arrow.

10 This information can be used in addition with measurements from other base station and/or RRH, if available, with a view to improve the accuracy of the direction information that can be derived from the measurement information.

15 The terminal may have two or more radio modules and may be able to use each independently to make measurements with the base station (with or without any RRH or equivalent). In some cases, if the position of the additional radio modules are known with respect to the vehicle's orientation (e.g. at a front or back position), direction information may already be derived from measurements made by the plurality of radio modules, with the measurement being carried out at substantially the same time, rather than subsequent measurements. While subsequent measurements may also be used, for example with a view to
20 further improving the accuracy of the direction information, direction information may in this case be obtained from the substantially simultaneous measurements using two or more radio modules of the terminal which are spaced from each other. This may also be used in combination with making measurement for a base station provided with one or more RRH.

25 The direction information may be obtained using different techniques and, when it is at least in part derived from measurements, the direction information may be obtained by the terminal, infrastructure node (e.g. a road side unit in a V2X environment), a base station, or any other suitable element which may then have access to the measurements. While each of these nodes is suitable for deriving direction information from measurements, the base station or another element connected to the base station may in some example be used as these
30 elements are likely to have higher computing capabilities compared to terminals or infrastructure unit and may therefore be able to carry out more complex calculations which in turn may improve the accuracy of the direction information. In other cases, it be found that it is preferable to estimate at least a first estimation of the direction information at the terminal or infrastructure node level such that the selection of where to carry out such a step can be decided based on
35 specific considerations for each individual arrangement.

40 When deriving direction information from measurements, the direction information may be derived based at least in part on, or using, a representation of the infrastructure nodes and of the connections between them, for example roads between intersections in the event that the infrastructure nodes are associated with an intersection. An example representation is a graph which can have infrastructure nodes as vertices and roads connecting the infrastructure nodes' locations as edges which can for example be unidirectional (e.g. one way roads) or bidirectional. Figure 8 illustrates an example graph representing a RSU network and routes between the RSUs for an arrangement similar to that of Figure 4. A vehicle or pedestrian in such an environment may follow routes which are represented by the edges. The use of such a
45 mapping of the infrastructure nodes against a real-life environment illustrating the possible routes or paths for a vehicle can be useful for estimating the direction information from the measurements. If for example the changes in the measurements correspond to a pattern of change that would be expected if a vehicle follow the path RSU7-RSU8-RSU5, then it is likely that this is the path that the vehicle is following.

While the graph of Figure 8 illustrates a somewhat simplified environment, Figure 9 illustrates another example graph representing a RSU network and routes between the RSUs which has a more complex structure than that of Figure 8. For example, not all RSUs may be connected with a (geographically) neighbouring one, there may be unidirectional edges between two vertices, more than one edge can be provided between two vertices, an edge connecting two vertices but going very close to a further vertex it is not connected to, etc. Although Figure 9 does not exhaustively covers all possible types of variations for graphs, it is useful in understanding that, by using a mapping technique for the infrastructure nodes and possible paths for the terminals, direction information may be obtained more accurately as it can effectively reduce the number of possible position and direction for the terminal from potentially "anywhere" and "any direction" to "on or near an path" (edge/vertex) and "along an edge". By reducing the number of possible positions and/or directions from which the expected direction of travel of the terminal can be derived, there can be achieved a significant reduction in the amount of processing required and a significant improvement in the accuracy of the direction information thereby obtained.

Additionally, direction information derived from measurements may be cross correlated with direction information obtained in any other way, for example using any of: a geolocation module associated with the terminal, using a detection signal from a fixed detector placed on a side of a road which can report which terminal is can detect in its vicinity, etc. Likewise, in some examples, direction information not derived from measurements is the primary source of direction information and it can in some instances also be cross-correlated (temporarily or permanently) with direction information obtained from measurements.

Figure 10 illustrates another example method of allocating resources. In this example, a base station receives measurements from at least one terminal and also allocates the resources for the terminal to communicate with a candidate infrastructure node, wherein the terminal and infrastructure nodes are V2X-enabled and communicate using D2D or D2D-like communications. As the skilled person will understand, the teachings provided in respect of Figure 10 and its discussion can also be applied to other type of environments or arrangements, in accordance with the present disclosure. At S1001, the base station receives one or more measurement reports from a terminal. Based on this, the base station determined at S1002 whether there is more than one RSU with a strong enough measurement. This may involve for example determining whether a power is above a threshold and/or a link quality meets a minimum requirements and/or any other criterion is met for each RSU in the measurements. In the event that no RSU can be detected with a strong enough signal, on the basis of the measurements, the can stop (and in some example it can also de-allocate any resources previously allocated to the terminal. If only one RSU is detected with a strong enough signal, the method can move on to S1003 where D2D resources are allocated to the terminal and identified RSU, for them to communicate, and the method can then end. In this case, relying on direction information may not be efficient as it is unlikely to have any effect on the resource allocation as the terminal would not be likely to be able to communicate with any other RSU.

On the other hand, if two or more RSUs are detected with a strong enough signal, it may then become more important to select the RSU which is likely to reduce delay the most and direction information may then be used to assist with this selection. In the example of Figure 10, the base station considers each of the RSUs in turn (S1004). For each relevant RSU, the base station can take into account the terminal direction information (S1005) that has been received from the RSUs in this example, to determine whether the terminal is moving towards the RSU or not (S1006). If the terminal is not moving towards the RSU, the method considers the next RSU, if any, (S1008) and returns to S1004 previously discussed. If however the terminal is moving towards the RSU, the base station can then assign D2D resources for the terminal and

this candidate RSU to communicate (S1007), the resources being for example selected from the pool of D2D resources for this RSU. The method can then end. As a result, the terminal is only allocated resources to candidate RSU which are more likely to be the most or one of the most relevant RSUs for this terminal, thereby improving with the delay reduction.

5 Alternative RSU or infrastructure node selection may also be carried out. For example, in another arrangement, a score can be calculated for each RSU based on an indication of how much the terminal moves towards the RSU. For example, a terminal moving in the opposite direction from the RSU may be given a score of 0 and may be given 1 if moving directly towards the RSU for scores varying from 0-1 (e.g. in a linear or non-linear manner). In other examples, 10 the same situations may attract scores of -1 and 1, respectively, while moving in a direction substantially perpendicular to these two directions would attract a score of 0. Then, the RSU with the highest score may be selected as probably the most relevant one and resources may be allocated for the terminal to communicate with this terminal. The scores based on direction information may also be weighted based on any relevant weight, for example based on the 15 measurements (with closer infrastructure nodes being give a weight which increases the likelihood of the node being selected) and/or on whether the RSU already has resources allocated for communications with the terminal (e.g. to avoid an early disconnection from a current RSU in some cases) to generate the final score upon which the selection of the candidate infrastructure node can be made.

20 Figure 11 illustrates an example method of a terminal reporting measurement information, or sending measurements reports, which may be used for selecting one or more candidate infrastructure nodes for allocating resources for the terminal. First, at S1101, the method is initialised and at S1102 the terminal detects a discovery signal from an infrastructure node (or RSU in this case) and if a discovery signal is detected, one or more measurements are 25 carried out S1103 for this newly detected RSU. Then the terminal determines if any further infrastructure node can be detected at S1104. If another node can be detected, the terminal increases its counter (S1105) and returns to S1105. On the other hand, if no further infrastructure node can be detected or discovered, the terminal sends a measurement report to the base station. The measurement report can include one or more measurements for each of 30 the infrastructure node that has been detected. While in this example the measurement report is sent once all infrastructure nodes have been detected and measured, in other examples the terminal may send a measurement report once N nodes have been detected and measured ($N \geq 1$) and/or once a timer T has expired so that the report can be sent once they have reached a certain size and/or if no report has been sent for a time period T.

35 In the example of Figure 11, the terminal detects and measures a indicator of a link between the terminal and the infrastructure node (and/or between any additional radio unit of the base station such as an RRH). Alternatively or additionally, an infrastructure node may make measurement with on one or more terminals and report the measurements to the base station. In the case the base station includes one or more additional radio units, such as RRHs, 40 the measurements may be for links between the terminal and any of the base station and the radio units.

45 Figure 12 illustrates another example method of a terminal reporting measurement information. In this example, relative measurement information is derived at the terminal and reported to the base station. The base station (or the relevant element) may make use of the relative measurement information to obtain direction information and thus to select one or more candidate infrastructure node for allocated resources for communicating with the terminal. First, at S1201 measurements are made for links between the terminal and one or more infrastructure nodes. Then, from successive measurements, relative measurement information indicative of an evolution in time of measurements for the measured links may be derived (S1202). For

example, the terminal may compare a measured signal strength at a time T and at a later time T+t and identify that the signal strength has essentially increased, decreased or remained the same. The relative measurement information may in some case an qualitative indication of the evolution of the measurement (e.g. up, down or stable) while in other cases it may be a
5 quantitative indication, such as numerical value indicating the amount of change, positive or negative, between the compared measurements. Finally, at S1203, the terminal may report the relative measurement information to the base station and/or infrastructure nodes. While the terminal may report relative measurements information only, in other cases the measurement information reported by the terminal may further comprise direct measurement information, for
10 example measurement information directly based or comprising the measurements made for the links.

Accordingly, with a view to reducing delays in communications, one or more candidate infrastructure nodes may be selected for communicating with a terminal wherein, by using direction information for the terminal for the selection, it is expected that only relevant nodes will
15 be selected for communicating with terminals, thereby reducing delay caused by a poor infrastructure node selection process.

Once it is has been decided which infrastructure nodes will communicate with which terminal, which may sometimes be referred to as a terminal (or terminals)-infrastructure node (or nodes) association in the interest of conciseness, the resources can be allocated to the
20 terminals and infrastructure nodes accordingly.

Conventionally, the base station is in charge of D2D resource allocation. The base station is unaware of whether a terminal intends to use resources to communicate and therefore allocate resources upon receiving a request from the terminal. In one example, Rel'12 MAC specifications state that in order to transmit on the SL-SCH (SideLink Shared Channel) the MAC
25 entity must have a sidelink grant. The term "sidelink" generally refers to direct communications from a D2D device to another D2D device (while uplink and downlink refer to communication with a base station in the conventional sense). The sidelink grant is selected as follows [2]:

- if the MAC entity in the terminal is configured to receive a sidelink grant dynamically on
30 the PDCCH or EPDCCH and more data is available in STCH than can be transmitted in the current SA period, the MAC entity shall using the received sidelink grant determine the set of subframes in which transmission of Sidelink Control Information and transmission of first transport block occur. The transmission under this sidelink grant may occur in subframes starting at the beginning of the first available SA Period which starts at least 4
35 subframes after the subframe in which the sidelink grant was received

The configured sidelink grant is always cleared at the end of the corresponding SA Period.

Accordingly, the terminal must request a new sidelink grant whenever it has data to send on the SL-SCH. In D2D, this mode of resource allocation is called "Mode 1". Accordingly, the use of resources may be optimised as the base station can avoid collision between
40 simultaneous transmissions and even use frequency planning to reduce the risk of interferences while increasing the use of frequency resources. Figure 14 illustrates an example of conventional D2D Sidelink resources assignment period . In this example, in a first SA (Scheduling Assignment) period, using resources available for sending scheduling assignments (e.g. on a physical sidelink shared channel "PSSCH"), the terminals indicate on the saSubframeBitmap which resources they use for transmission during the T-RPT occasions. The resources indicated and used by a terminal are those that were granted to it in response to a
45 previous request for resources from the terminal. At the end of the SA period, the sidelink resource grant is cleared and the terminal must request a new grant if it has more data to be

transmitted. It is noteworthy that in the latest MAC specification TS36.321 V12.5.0 [2] the SA period is referred to as SC (Sidelink Control) Period.

Alternatively, 3GPP specifications also describe a second mode of resource selection wherein the terminal selects resources from a D2D resource pool when they wish to transmit something. In this case the resources are randomly selected from a pool of resources configured by higher layers. This mode is called "Mode 2". While resources may be used straight away by the terminal, without any prior request and scheduling assignment exchange, there is also a risk of collision with transmissions from another terminal in view of the lack of any prior planning on which terminal (or other D2D node) will be using which resources. As a result, due to the risk of collisions, the risk of retransmissions is significantly higher compared to a mode 1 or convention mode for resource allocation and a resource allocation in a D2D-Mode 2 or the like is not suitable in environments where a low latency is required, e.g. in a V2X environment. Therefore, in this type of environments, a Mode 1 or Mode 1-like type of resource allocation has generally been preferred. However, in some example (such as in a D2D example), the cycle for allocating resource may be of 40 ms or more which, as discussed above, could result in a transmission needing potentially up to 80 ms (or more if the cycle is more than 40 ms) before it can be fully transmitted. This may not be acceptable in some low-delay environment.

It is hereby proposed to allocate the resources in a completely different manner, in a semi-persistent fashion, wherein resources are allocated for a terminal for a duration longer than a single SA Period.. Semi-persistent allocation of resources means that the terminal has access to the resources across multiple SA periods (in some examples the same resources across the multiple allocation periods) without explicitly having to request and be assigned further resources. Until the resources are released, it is expected that one unique terminal is communicating across those resources with an infrastructure unit. The initiation of semi-persistent allocation may begin with a terminal requesting resources, or it may be initiated by the base station assigning resources to a terminal when it is considered that the terminal has to communicate with an infrastructure unit (i.e. in a spontaneous manner in the absence of a resource allocation request from the terminal). Due to latency considerations, the resource assignment and release may be signalled via physical layer control channels, but RRC signalling or any other suitable type of signalling may also be used. Accordingly, due to the reduced need for the terminal to request further resources before it can communicate over two or more allocation periods, the delay for the terminal to be able to communication, and thus the delay in the transmissions between the terminal and the infrastructure node can be reduced.

Figure 13 illustrates an example of allocating resources to a terminal in the absence of a resource allocation request. First, at S1301, measurements are obtained, wherein the measurements relate to links between a terminal and infrastructure nodes. As previously mentioned, in cases where there could be one or a plurality of links between a terminal and an infrastructure node -for example depending on whether the terminal and/or infrastructure node comprises one or more additional radio elements (e.g. RRH). At S1302 the communications between the terminal and the infrastructure nodes are identified as delay-sensitive communications. This can be based for example on any of: the base station having a table of indicators of which terminals, infrastructure nodes and/or combinations thereof are expected to carry out delay-sensitive communications; on an indicator included in a resources allocation request (if used) from the terminal; on a look-up from a database of indicators for terminals, infrastructure nodes and/or combinations thereof; on any other suitable methods or means; or on any combination thereof.

The method then moves to step S1303 where resources to allocate for the terminal to communicate with the infrastructure node(s) are identified based on the measurements and on

the previous identification of delay-sensitive communications to be carried out.. Based on the resources identification, said resources can be allocated for the terminal to communicate with the infrastructure node(s) at S1304. For example, based on measurements, it can be determined (e.g. by a base station or other element) that the terminal is in the vicinity of an infrastructure node (e.g. a RSU) and is therefore likely to wish to communicate with it with delay-sensitive communications, for example for vehicle safety purposes. Rather than wait for a resource assignment request to allocate resources individually for each relevant period in turn, the resources can be allocated for two or more period so that they are already available in case they are needed by the terminal in the future. Accordingly, the delay for the terminal to communicate with one or more infrastructure nodes over two or more allocation periods can thereby be reduced as resources are pre-allocated for the terminal for this plurality of periods, before it is known whether they will be needed or not. While this goes against the conventions in mobile networks and is likely to reduce the efficiency of the network (in terms of resource usage), this can also reduce delays in the transmissions as the sidelink resources can be used by terminals very quickly within these periods (as the resources are already available to the terminal as soon as they are needed, if they are needed) whilst also avoiding the risk of collisions with transmissions from other terminals or nodes. Semi-persistent allocation of resources furthermore provides a terminal much faster access to the Physical Sidelink Shared Channel. For example, while D2D transmissions based on existing Mode 1 or Mode 2 may have an SA cycle of 40 ms or more, a terminal may access the semi-persistently assigned resources at any T-RPT instance. Accordingly, the delay from the terminal wishing to transmit data and actually transmitting data over this longer period can be significantly reduced. In some examples, as soon as the terminal is in the vicinity of an infrastructure nodes, resources can be allocated to the terminal in the absence of a resource allocation request from the terminal. In this case, rather than having to send a request and wait for the assignment in return, the terminal will receive an assignment straightaway, thereby further reducing the delay for the terminal to be able to communicate compared to a conventional resource allocation arrangement.

Figure 15 illustrates an example comparison of a D2D resources allocation with a resource allocation in accordance with the present disclosure and can be useful when compared with for example the illustration of Figure 14. The plain arrow illustrates when the resources for a conventional D2D terminal will be allocated (the scheduling assignment being only received after the terminal has successfully transmitted a resources allocation request to the base station -see the double-lined arrow) whereas the dotted arrow illustrate when the terminal can access a transmission resource provided by the semi-persistent scheduling assignment in accordance with the present disclosure. Accordingly, the delay for the terminal to be in a position to start communicating with the one or more infrastructure nodes (for receiving and/or sending transmissions) can be significantly reduced and the resulting arrangement is thus more likely to be suitable for low-delay environments, such as V2X environments.

Figure 16 illustrates an example method of allocating resources at an infrastructure unit, which can be carried out with an allocation request from the terminal or in the absence of a resource allocation request from the terminal. At S1601, the infrastructure node receives an allocation message for allocating resources for the infrastructure node to communicate with the terminal, wherein the resources are for two or more allocation periods. Based on the allocation message, the infrastructure node can then access the allocated resources to communicate with the terminal during the two or more allocation periods (S1602). The infrastructure node can accordingly communicate with the terminal using the resources identified in the allocation message (e.g. a scheduling assignment) without the terminal having to request the resources for each of the allocation period. In some examples the terminal will receive an indication of the

allocated resources, for example from the base station and/or from the infrastructure node, such that each of the terminal and infrastructure node are aware of which resources to use for sending signals and which resources to listen to for receiving signals. Accordingly, resources can be allocated at an infrastructure node to communicate with a terminal in a manner which reduces delays in the transmissions between the infrastructure node and terminal.

In some examples, the method may also comprise obtaining measurements relating to a link between the terminal and the infrastructure node. In this example the measurements can be obtained either by the infrastructure node making its own measurements and/or by receiving measurements from a terminal. The measurements are then transmitted to the base station for allocating resources. and

Figure 17 illustrates an example method of communicating between a terminal and one or more infrastructure nodes which can be carried out with an allocation request from the terminal or in the absence of resource allocation request from the terminal. the terminal receives at S1701 an allocation message indicating resources allocated for the infrastructure node(s) to communicate with the terminal, the allocated resources including resources from two or more allocation time periods. As discussed above, the allocation message may be received in any suitable form. In some examples it will be received from the base station and/or infrastructure node. It may also be received via a dedicated channel and/or dedicated timeslots within a channel or frequency band. The terminal is then able to communicate with the infrastructure node(s) during the two or more allocation time periods using the resources indicated in the allocation message (S1702). Accordingly, the delay for the terminal to be able to communicate with the infrastructure node for a plurality of allocation periods can thereby be reduced.

In some examples, the method may also comprise the terminal obtaining measurements relating to a link between the terminal and one or more infrastructure nodes and, then, the terminal transmitting the measurements to the base station and/or the infrastructure node(s) for allocating resources.

Accordingly, there has been provided an arrangement where the allocation of the resources has been sped up thereby reducing delay in transmissions which can be used with a view to improving a compliance with a low latency system (e.g. a V2X system). While the resources allocation delay can thereby be reduced, the resources are still used in an "allocated" mode (which differs from example from a D2D-mode 2 allocation mode) and the resource utilisation can thus be controlled. While resources may be allocated that will not be needed by the terminal (thereby reducing the utilisation efficiency for the network), the resources can still be allocated such that the same resources are allocated to different terminal(s)/infrastructure node(s) associations which are in different areas. For example, Figure 18 illustrates an example network with three RSUs and resources allocated to each RSU for communications with the terminals. In this example, as the RSU1 and RSU3 are remote from each other, depending on their range, they may be allocated resources from the same resource pool. In other words, there may be a partial or complete overlap in frequency and/or time between the sidelink pool 1 and the sidelink pool 3 wherein the resources can be allocated base the eNB (base station). On the other hand, as there is a (geographical) overlap between the transmissions from RSU1 and RSU2 and between the transmissions from RSU2 and RSU3, overlap (in frequency and/or time) in resources from sidelink pools 1 and 2 and sidelink pools 2 and 3 may be avoided and reduced with a view to reducing interferences or collisions. Accordingly, it can be attempted to compensate, at least in part, for some of the reduced efficiency in resource utilisation that result from the spontaneous resource allocation of the present disclosure by improving the selection of resources allocated for the infrastructure nodes with a view to increase re-use of the same resources while avoiding collisions.

While the discussions above have been mainly focussing on semi-persistent allocation of resources, de-allocation or release of allocated resources can also be managed autonomously by the base station (or another element) using measurements from terminals and/or infrastructure nodes without any request from the terminals or infrastructure nodes.

5 Figure 19 illustrates an example method of allocating and de-allocating (releasing) resources, in this case using the example the allocation in the absence of a resource allocation requests from terminals (but the same teachings apply for cases where resources are allocated for two or more allocation periods in response to an allocation request from the terminal). First, at S1901, measurements are received for example from one or more terminals and/or one or more

10 infrastructure nodes. Based on the measurements, one or more candidate terminal(s)-infrastructure node(s) associations may be identified (S1902). These associations can be identified with or without the use of direction information for the terminals. Then, it can be determined whether any new resources allocations are required (S1903). If for example the associations do not include any new terminal-infrastructure node association and/or if current

15 associations have already resources allocated for their communications, there may not be a need for any new resource allocation. In this case, the method can end (or return to S1901 to process any next measurements). On the other hand, if resource allocations are deemed appropriate at S1903, the method moves to S1904 where resources are allocated to the relevant associations and are communicated to the terminals and/or infrastructure for any such

20 associations. From S1902, it can also be determined whether any existing allocation is no longer required (S1905). For example, a terminal and infrastructure node may have previously been allocated resources for communicating but their association may also have been found no longer appropriate at S1902 on the basis of the new measurements (e.g. if the terminal is moving away from the infrastructure node). In this case, the method can move to S1906 where

25 a deallocation message may be sent to the infrastructure nodes and/or terminals. Alternatively, the terminal may request de-allocation if it considers that it no longer needs to communicate with an infrastructure node. If however no de-allocation is deemed required at S1905, the method can end (or return to S1901 to process any next measurements). While the steps S1903-S1904 and S1905-S1906 have been represented in parallel in Figure 19, in other

30 example they may carried out in a different order. For example, they may carried out in a sequence in any suitable order for the four steps.

In some cases, an allocation message received at S1904 may also be considered as a de-allocation message for the purpose of the step S1906. For example, if a first set of resources was previously allocated for a first terminal to communicate with a first infrastructure

35 node and a new allocation message is sent that allocation the first set of resources for a second terminal to communicate with the first infrastructure node, the first terminal and/or first infrastructure node can also interpret this message as a de-allocation of the resources for the first terminal-first infrastructure node association. In such an example, each terminal may have to read all allocation messages for all terminals to identify when this situation occurs. In other

40 examples, depending on the how the allocation and/or de-allocation messages are identified and read by the terminal in accordance with the allocation protocol used, it may be considered preferable for each terminal to only read its own allocation messages. In this case, the de-allocation messages would be accordingly sent to the individual terminals rather than relying on the terminal detecting that its previously allocated resources have now been re-allocated to a

45 different terminal. Also, some messages may be comprise both allocation and de-allocation information thereby being used as both allocation and de-allocation messages.

Accordingly, there has been provided methods, systems, base stations, terminals and infrastructure nodes which can reduce delays in transmissions by using direction information for selecting infrastructure nodes for communicating with terminals and/or by allocating resources

for the infrastructure nodes and terminals to communicate, in the absence of resources allocation queries from terminals. Accordingly, the suitability of such methods, systems, base stations, terminals and infrastructure nodes for low-delay and low-latency environments can be improved.

5 While the present disclosure has generally been presented in the context of V2X or V2X-like environments with RSUs being an example of infrastructure nodes, the teachings of the present disclosure are not limited to such environment and may be used in any other environment where the infrastructure nodes and/or terminals may for example not be V2X-enabled. Also, whenever a reference is made to a V2X-enabled unit or node or a V2X
10 environment, a V2X technology should be understood and combination of one or more of: V2V, V2I, V2P, V2H or any other type of vehicle-to-something technology and is not limited to the any currently existing standards.

Also, many of the examples above have been illustrated with a terminal associated with a vehicle however the same teachings apply to a terminal which is not associated with any
15 particular object or person, or associated with a pedestrian, a bicycle, a building or any other suitable object or person. In the case of an object, the terminal may be embedded in the object (e.g. a vehicle may comprise a mobile terminal in which a SIM card can be inserted), may be associated or paired with the object (e.g. a terminal may set up a Bluetooth connection with a Bluetooth module of the vehicle) or may simply be placed in a position wherein it is travelling
20 with the object without having any particular communicative connection with the object (e.g. in the pocket of a driver or passenger in a vehicle).

Also, in the method discussed above, in particular the methods discussed in respect of figures 6 or 13, the steps may be carried by one or more entities and by any relevant entities. In some example implementation, some of the steps may be carried out by a terminal and/or
25 infrastructure nodes while other steps may be carried out by a base station or yet another element. In other examples, all steps may be carried out by the same entity, for example the base station. As an illustration, in examples where direction information for a terminal is used for allocating resources, the direction information can be obtained by an element and transmitted to another one doing the allocation. For example, it may be obtained by the
30 terminal and/or infrastructure node and may be used by a base station centralising resource allocation for one or more infrastructure nodes. In this example, the terminal and/or infrastructure elements may transmit or communicate the direction information to the base station for use in the resource allocation.

Additionally, the method steps discussed herein may be carried out in any suitable order.
35 For example, steps may be carried out in an order which differs from an order used in the examples discussed above or from an order used anywhere else for listing steps (e.g. in the claims), whenever possible or appropriate. Thus, in some cases, some steps may be carried out in a different order, or simultaneously or in the same order. For example, and as previously mentioned, the de-allocation of resources may be carried out before, after or while the allocation
40 of resources is carried out. Also obtaining measurements, obtaining direction information and identifying (at least) one candidate infrastructure node may be carried out in a different order and/or simultaneously. For example, the measurements may be obtained first and used for making a first infrastructure pre-selection, then direction information may be obtain to the select the candidate infrastructure node(s). In other examples, the direction information and
45 measurements may be obtained in parallel and the candidate infrastructure node selection may be carried out afterwards.

As used herein, transmitting information or a message to an element may involve sending one or more messages to the element and may involve sending part of the information

separately from the rest of the information. The number of "messages" involved may also vary depending on the layer or granularity considered.

Also, whenever an aspect is disclosed in respect of an apparatus or system, the teachings are also disclosed for the corresponding method. Likewise, whenever an aspect is disclosed in respect of a method, the teachings are also disclosed for any suitable corresponding apparatus or system.

Whenever the expressions "greater than" or "smaller than" or equivalent are used herein, it is intended that they disclose both alternatives "and equal to" and "and not equal to" unless one alternative is expressly excluded.

It is noteworthy that even though the present disclosure has been discussed in the context of LTE and/or D2D, its teachings are applicable to but not limited to LTE or to other 3GPP standards. In particular, even though the terminology used herein is generally the same or similar to that of the LTE standards, the teachings are not limited to the present version of LTE and could apply equally to any appropriate arrangement not based on LTE and/or compliant with any other future version of an LTE or 3GPP or other standard.

Various further aspects and features of the present technique are defined in the appended claims. Various modifications may be made to the embodiments hereinbefore described within the scope of the appended claims. For example although LTE has been presented as an example application, it will be appreciated that other mobile communications systems can be used for which the present technique can be used.

The following numbered clauses define various further aspects and features of the present technique:

Clause 1. A method of allocating resources in a mobile telecommunications system, the system comprising a base station configured to communicate via a wireless interface with one or more terminals and one or more infrastructure nodes configured to communicate with the one or more terminals, the method comprising:

obtaining measurements wherein a measurement relates to a link between a first terminal of the one or more terminals and one of the one or more infrastructure node;

obtaining direction information for the first terminal;

determining, based the measurements and direction information, a candidate infrastructure node for the first terminal; and

allocating resources for the first terminal to communicate with the candidate infrastructure node.

Clause 2. A method according to clause 1 wherein obtaining direction information for the first terminal comprises deriving direction information from the received measurements.

Clause 3. A method according to clause 2 wherein the direction information for the first terminal is derived from at least two subsequent measurements.

Clause 4. A method according to any preceding clause wherein obtaining direction information for the first terminal comprises receiving geolocation information from the first terminal.

Clause 5. A method according to any preceding clause wherein a measurement comprises relative measurement information for a link between the first terminal and the one of the one or more infrastructure node, the relative measurement information being indicative of an evolution in time of measurements for the link between the first terminal and the one of the one or more infrastructure node.

Clause 6. A method according to any preceding clause wherein a first of the one or more infrastructure nodes comprises two or more remote radio heads and wherein measurements relating to a link between the first terminal and the first infrastructure node comprise

measurements relating to a link between the first terminal and at least one of the remote radio heads of the first infrastructure node.

Clause 7. A method according to any preceding clause wherein the resources are allocated in a semi-persistent manner.

5 Clause 8. A method according to any preceding clause wherein allocating resources for the first terminal comprises sending an resource allocation message to the first terminal and/or to the candidate infrastructure node.

Clause 9. A method according to any preceding clause further comprising:
de-allocating resources previously allocated for the first terminal to communicate with an
10 infrastructure node other than the candidate infrastructure node.

Clause 10. A method according to clause 9 wherein de-allocating resources previously allocated for the first terminal comprises sending a resource de-allocation message to the first terminal and/or to the infrastructure node other than the candidate infrastructure node.

Clause 11. A method according to any preceding clause wherein the one or more
15 infrastructure nodes are configured to communicate with the one or more terminals according to a vehicle-to-everything "V2X" technology and, optionally, according to a vehicle-to-infrastructure "V2I" technology.

Clause 12. A method according to any preceding clause wherein the one or more
20 infrastructure nodes are configured with the one or more terminals according to a device-to-device "D2D" protocol or set of protocols and, optionally, according to a 3GPP D2D protocol or set of protocols.

Clause 13. A base station for use in a mobile telecommunications system, the base station configured to communicate via a wireless interface with one or more terminals of the system and the system comprising one or more infrastructure nodes configured to communicate with
25 the one or more terminals, wherein the base station is further configured to:

receive measurements wherein a measurement relates to a link between a first terminal of the one or more terminals and one of the one or more infrastructure node;

obtain direction information for the first terminal;

determine, based the direction information, a candidate infrastructure node for the first
30 terminal; and

allocate resources for the first terminal to communicate with the candidate infrastructure node.

Clause 14. Circuitry for a base station for use in a mobile telecommunications system, the base station configured to communicate via a wireless interface with one or more terminals of
35 the system and the system comprising one or more infrastructure nodes configured to communicate with the one or more terminals, wherein the circuitry comprises a controller element and a transceiver element configured to operate together to:

receive measurements wherein a measurement relates to a link between a first terminal of the one or more terminals and one of the one or more infrastructure node;

40 obtain direction information for the first terminal;

determine, based the direction information, a candidate infrastructure node for the first terminal; and

allocate resources for the first terminal to communicate with the candidate infrastructure node.

45 Clause 15. An infrastructure node for use in a mobile telecommunications system, the system comprising a base station configured to communicate via a wireless interface with one or more terminals, the infrastructure node being configured to communicate with the one or more terminals and being further configured to:

obtain measurements wherein a measurement relates to a link between a first terminal of the one or more terminals and the infrastructure node;

obtain direction information for the first terminal;

transmit direction information for the first terminal to the base station;

5 receive a resource allocation message from the base station indicating allocated resources; and

access the allocated resources to communicate with the first terminal, in accordance with the received resource allocation message.

10 Clause 16. Circuitry for an infrastructure node for use in a mobile telecommunications system, the system comprising a base station configured to communicate via a wireless interface with one or more terminals, wherein the circuitry comprises a controller element and a transceiver element configured to operate together to communicate with the one or more terminals and to:

15 obtain measurements wherein a measurement relates to a link between a first terminal of the one or more terminals and the infrastructure node;

obtain direction information for the first terminal;

transmit direction information for the first terminal to the base station;

receive a resource allocation message from the base station indicating allocated resources; and

20 access the allocated resources to communicate with the first terminal, in accordance with the received resource allocation message.

25 Clause 17. A terminal for use in a mobile telecommunications system, the system comprising a base station configured to communicate via a wireless interface with the terminal and one or more infrastructure nodes configured to communicate with the terminal, the terminal being configured to:

make measurements for links between the terminal and the one or more infrastructure nodes;

30 derive, from successive measurements for links between the terminal and a first of the one or more infrastructure nodes, relative measurement information, the relative measurement information being indicative of an evolution in time of measurements for the link between the first terminal and the first infrastructure node; and

report the relative measurement information to at least one of the base station and the one or more infrastructure nodes.

35 Circuitry for a terminal for use in a mobile telecommunications system, the system comprising a base station configured to communicate via a wireless interface with the terminal and one or more infrastructure nodes configured to communicate with the terminal, wherein the circuitry comprises a controller element and a transceiver element configured to operate together to:

40 make measurements for links between the terminal and the one or more infrastructure nodes;

derive, from successive measurements for links between the terminal and a first of the one or more infrastructure nodes, relative measurement information, the relative measurement information being indicative of an evolution in time of measurements for the link between the first terminal and the first infrastructure node; and

45 report the relative measurement information to at least one of the base station and the one or more infrastructure nodes.

References

[1] Holma H. and Toskala A., "LTE for UMTS OFDMA and SC-FDMA Based Radio Access", John Wiley & Sons Limited, January 2010.

[2] TS36.321 V12.5.0, "Medium Access Control (MAC) Protocol Specification, 3GPP, March, 2015

CLAIMS

1. A method of allocating resources in a mobile telecommunications system, the system comprising a base station configured to communicate via a wireless interface with one or more terminals and one or more infrastructure nodes configured to communicate with the one or more terminals, the method comprising:
- 5 obtaining measurements wherein a measurement relates to a link between a first terminal of the one or more terminals and one of the one or more infrastructure node;
obtaining direction information for the first terminal;
10 determining, based the measurements and direction information, a candidate infrastructure node for the first terminal; and
allocating resources for the first terminal to communicate with the candidate infrastructure node.
- 15 2. A method according to claim 1 wherein obtaining direction information for the first terminal comprises deriving direction information from the received measurements.
3. A method according to claim 2 wherein the direction information for the first terminal is derived from at least two subsequent measurements.
- 20 4. A method according to claim 1 wherein obtaining direction information for the first terminal comprises receiving geolocation information from the first terminal.
5. A method according to claim 1 wherein a measurement comprises relative measurement information for a link between the first terminal and the one of the one or more infrastructure node, the relative measurement information being indicative of an evolution in time of measurements for the link between the first terminal and the one of the one or more infrastructure node.
- 25 6. A method according to claim 1 wherein a first of the one or more infrastructure nodes comprises two or more remote radio heads and wherein measurements relating to a link between the first terminal and the first infrastructure node comprise measurements relating to a link between the first terminal and at least one of the remote radio heads of the first infrastructure node.
- 30 7. A method according to claim 1 wherein the resources are allocated in a semi-persistent manner.
8. A method according to claim 1 wherein allocating resources for the first terminal comprises sending an resource allocation message to the first terminal and/or to the candidate infrastructure node.
- 40 9. A method according to claim 1 further comprising:
de-allocating resources previously allocated for the first terminal to communicate with an
45 infrastructure node other than the candidate infrastructure node.

10. A method according to claim 9 wherein de-allocating resources previously allocated for the first terminal comprises sending a resource de-allocation message to the first terminal and/or to the infrastructure node other than the candidate infrastructure node.
- 5 11. A method according to claim 1 wherein the one or more infrastructure nodes are configured to communicate with the one or more terminals according to a vehicle-to-everything "V2X" technology and, optionally, according to a vehicle-to-infrastructure "V2I" technology.
- 10 12. A method according to claim 1 wherein the one or more infrastructure nodes are configured with the one or more terminals according to a device-to-device "D2D" protocol or set of protocols and, optionally, according to a 3GPP D2D protocol or set of protocols.
- 15 13. A base station for use in a mobile telecommunications system, the base station configured to communicate via a wireless interface with one or more terminals of the system and the system comprising one or more infrastructure nodes configured to communicate with the one or more terminals, wherein the base station is further configured to:
- receive measurements wherein a measurement relates to a link between a first terminal of the one or more terminals and one of the one or more infrastructure node;
 - obtain direction information for the first terminal;
 - 20 determine, based the direction information, a candidate infrastructure node for the first terminal; and
 - allocate resources for the first terminal to communicate with the candidate infrastructure node.
- 25 14. Circuitry for a base station for use in a mobile telecommunications system, the base station configured to communicate via a wireless interface with one or more terminals of the system and the system comprising one or more infrastructure nodes configured to communicate with the one or more terminals, wherein the circuitry comprises a controller element and a transceiver element configured to operate together to:
- 30 receive measurements wherein a measurement relates to a link between a first terminal of the one or more terminals and one of the one or more infrastructure node;
- obtain direction information for the first terminal;
 - determine, based the direction information, a candidate infrastructure node for the first terminal; and
 - 35 allocate resources for the first terminal to communicate with the candidate infrastructure node.
- 40 15. An infrastructure node for use in a mobile telecommunications system, the system comprising a base station configured to communicate via a wireless interface with one or more terminals, the infrastructure node being configured to communicate with the one or more terminals and being further configured to:
- obtain measurements wherein a measurement relates to a link between a first terminal of the one or more terminals and the infrastructure node;
 - obtain direction information for the first terminal;
 - 45 transmit direction information for the first terminal to the base station;
 - receive a resource allocation message from the base station indicating allocated resources; and
 - access the allocated resources to communicate with the first terminal, in accordance with the received resource allocation message.

16. Circuitry for an infrastructure node for use in a mobile telecommunications system, the system comprising a base station configured to communicate via a wireless interface with one or more terminals, wherein the circuitry comprises a controller element and a transceiver element configured to operate together to communicate with the one or more terminals and to:
- 5 obtain measurements wherein a measurement relates to a link between a first terminal of the one or more terminals and the infrastructure node;
- obtain direction information for the first terminal;
- transmit direction information for the first terminal to the base station;
- 10 receive a resource allocation message from the base station indicating allocated resources; and
- access the allocated resources to communicate with the first terminal, in accordance with the received resource allocation message.
17. A terminal for use in a mobile telecommunications system, the system comprising a base station configured to communicate via a wireless interface with the terminal and one or more infrastructure nodes configured to communicate with the terminal, the terminal being configured to:
- 15 make measurements for links between the terminal and the one or more infrastructure nodes;
- 20 derive, from successive measurements for links between the terminal and a first of the one or more infrastructure nodes, relative measurement information, the relative measurement information being indicative of an evolution in time of measurements for the link between the first terminal and the first infrastructure node; and
- 25 report the relative measurement information to at least one of the base station and the one or more infrastructure nodes.
18. Circuitry for a terminal for use in a mobile telecommunications system, the system comprising a base station configured to communicate via a wireless interface with the terminal and one or more infrastructure nodes configured to communicate with the terminal, wherein the circuitry comprises a controller element and a transceiver element configured to operate together to:
- 30 make measurements for links between the terminal and the one or more infrastructure nodes;
- 35 derive, from successive measurements for links between the terminal and a first of the one or more infrastructure nodes, relative measurement information, the relative measurement information being indicative of an evolution in time of measurements for the link between the first terminal and the first infrastructure node; and
- 40 report the relative measurement information to at least one of the base station and the one or more infrastructure nodes.

1/12

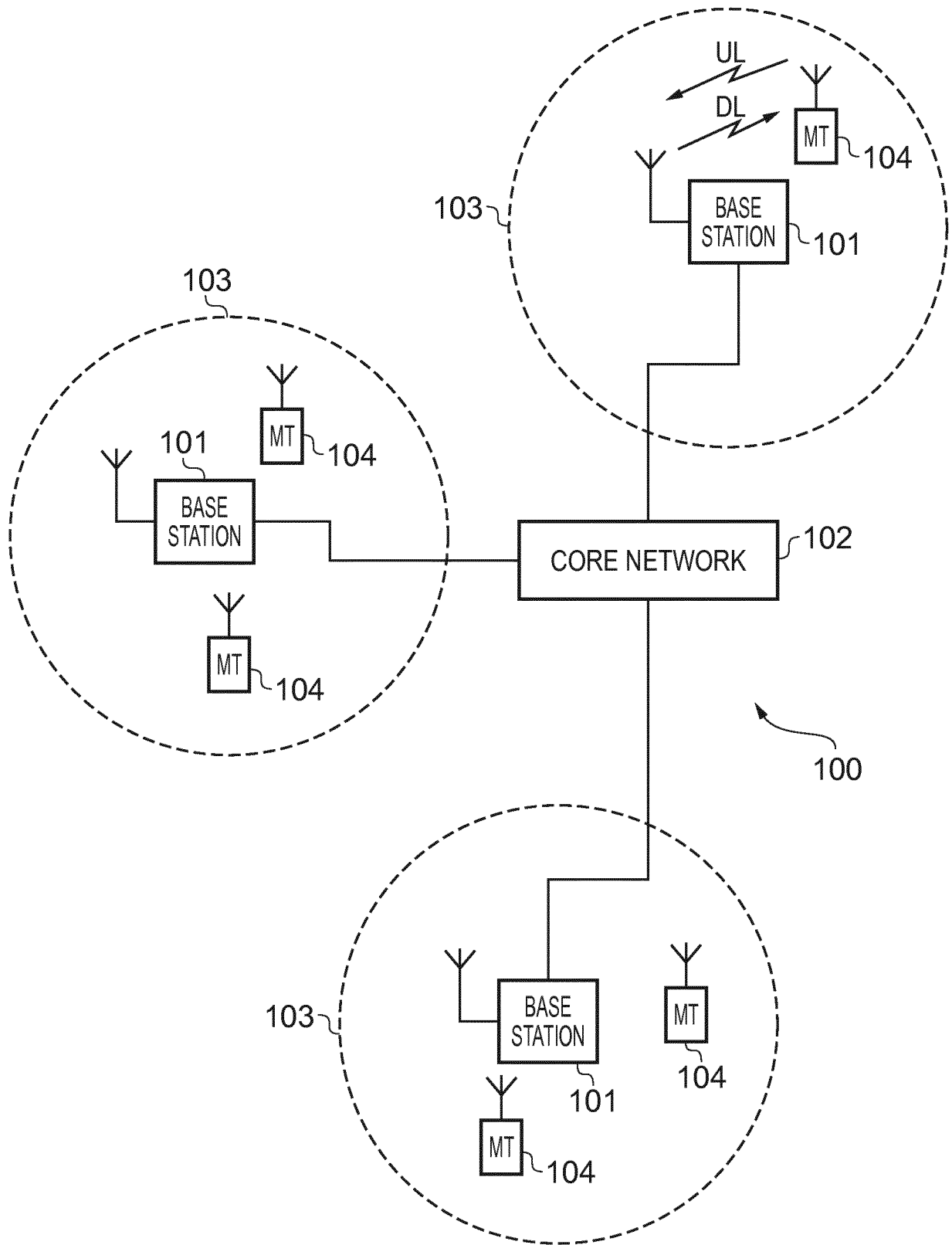

FIG. 1

2/12

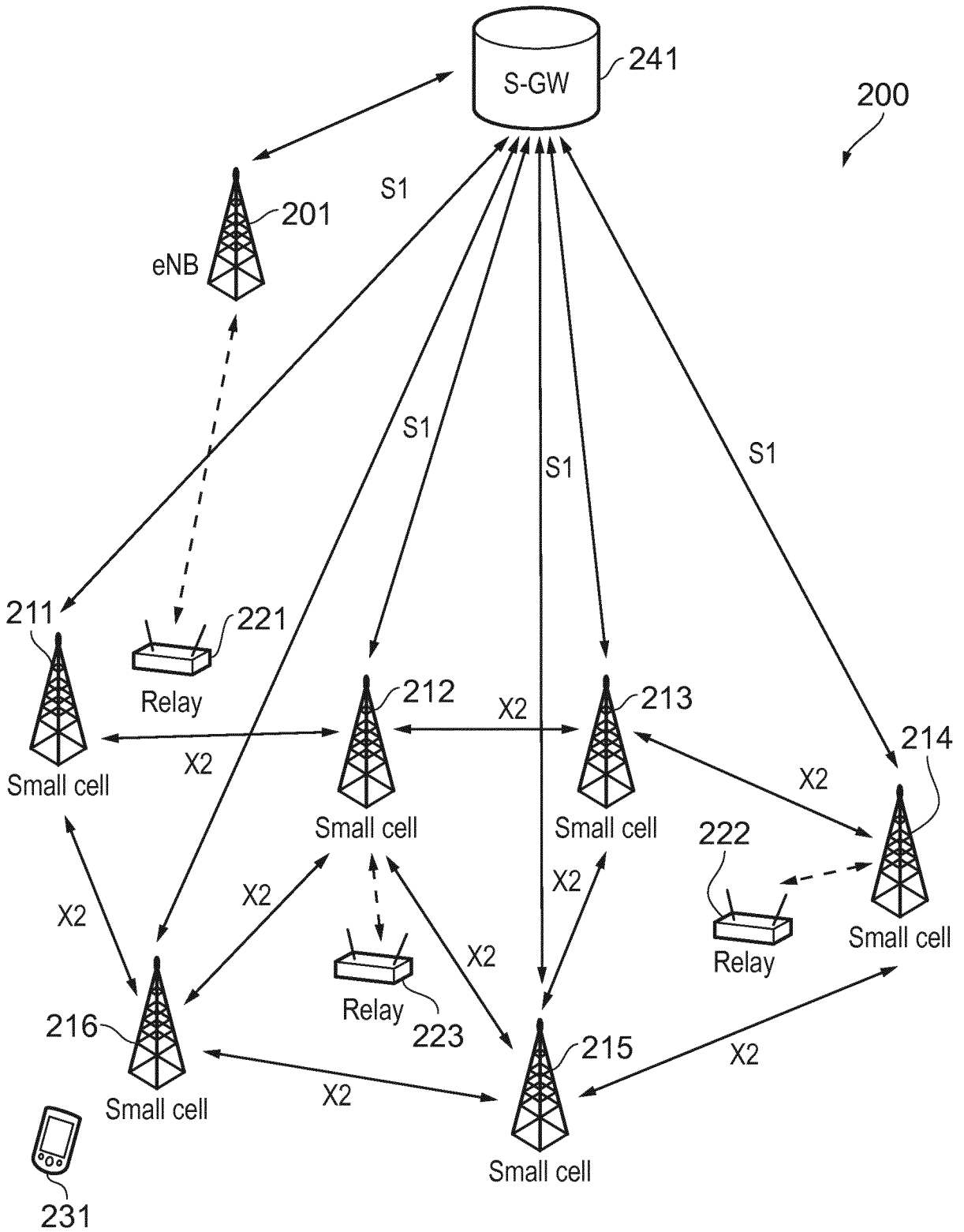

FIG. 2

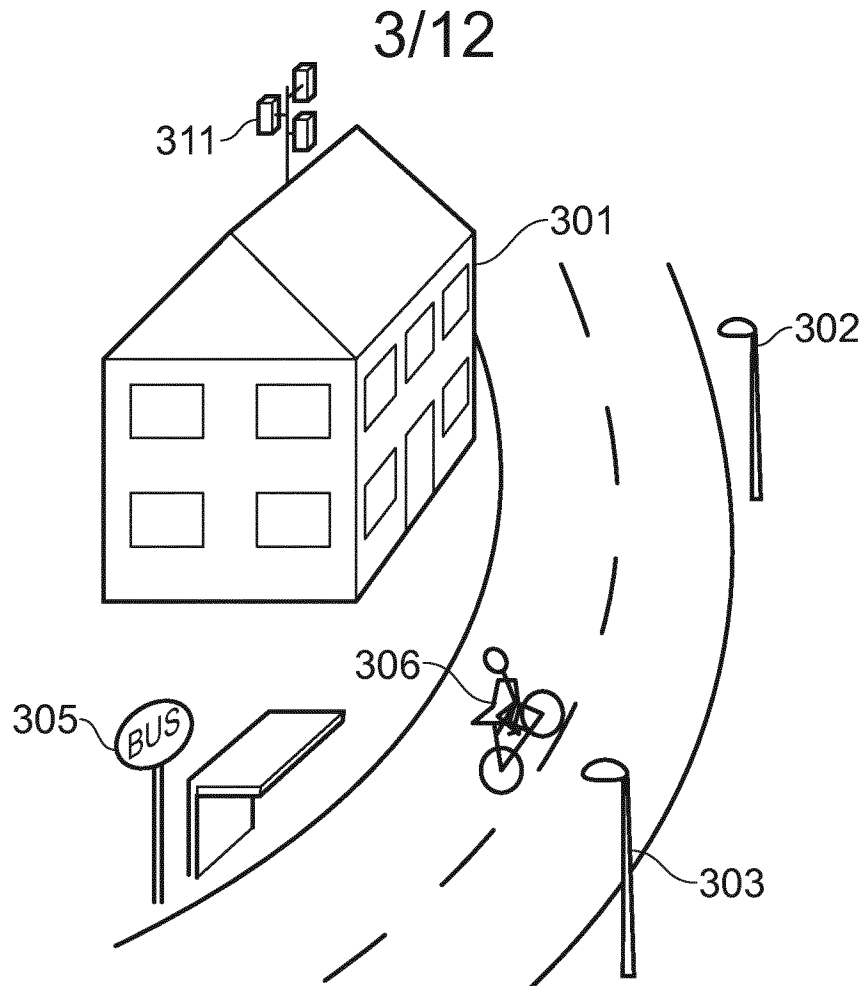

FIG. 3

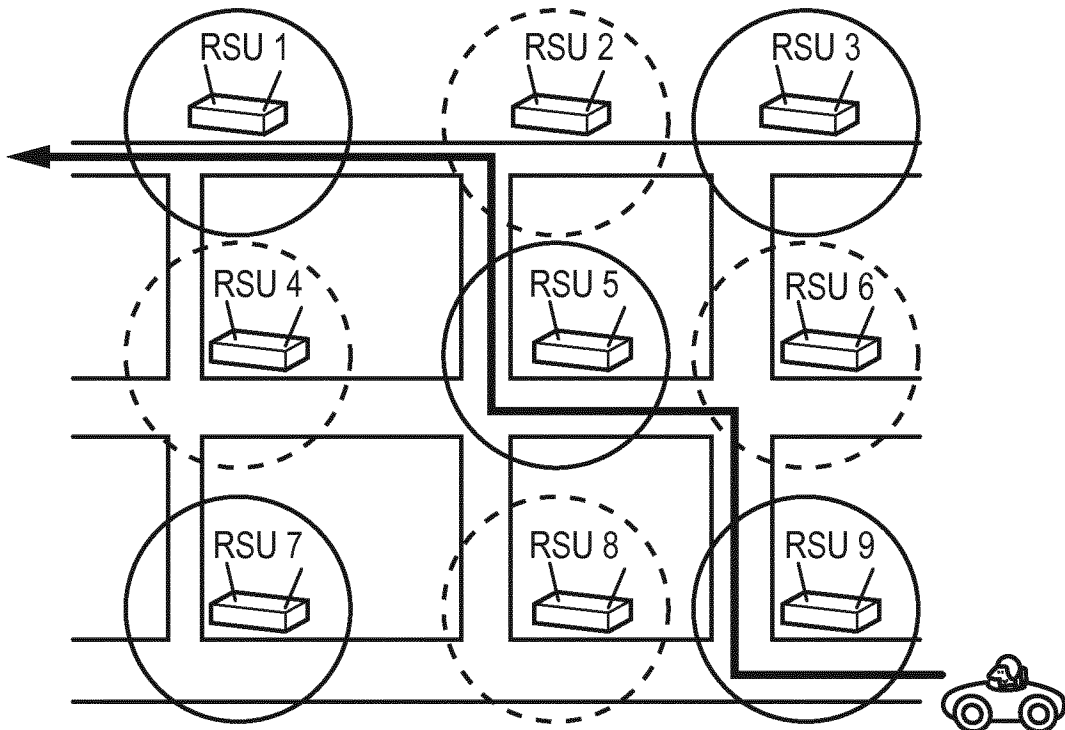

FIG. 4

4/12

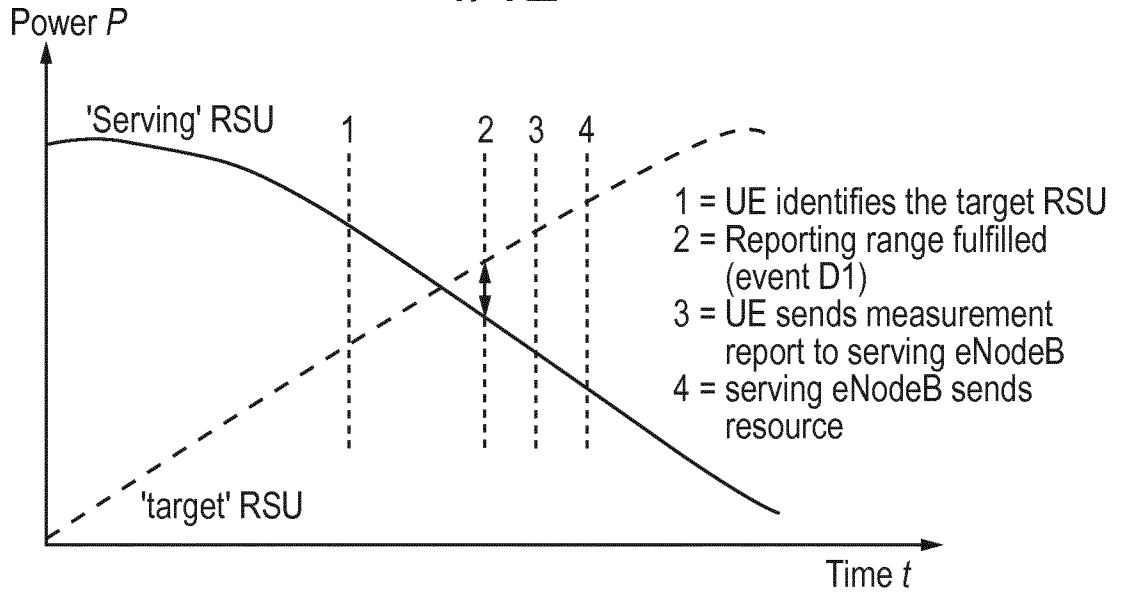

FIG. 5

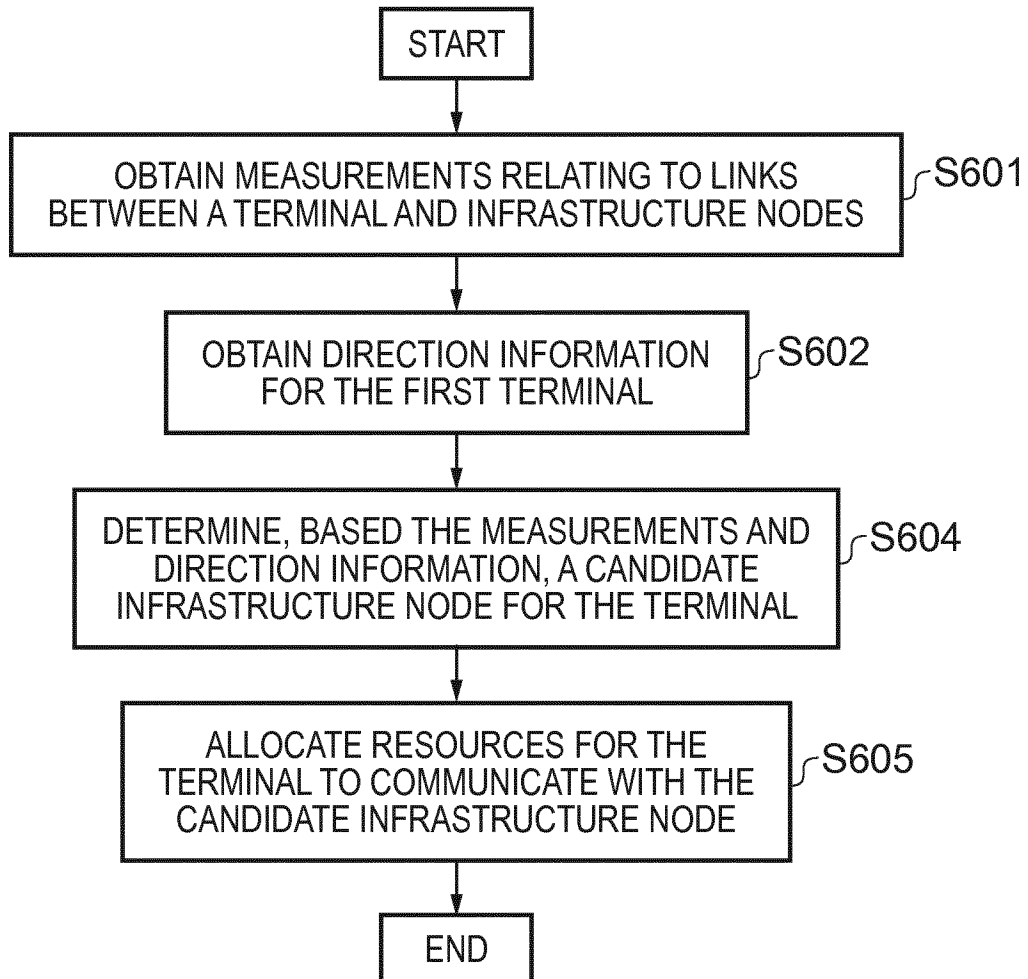

FIG. 6

5/12

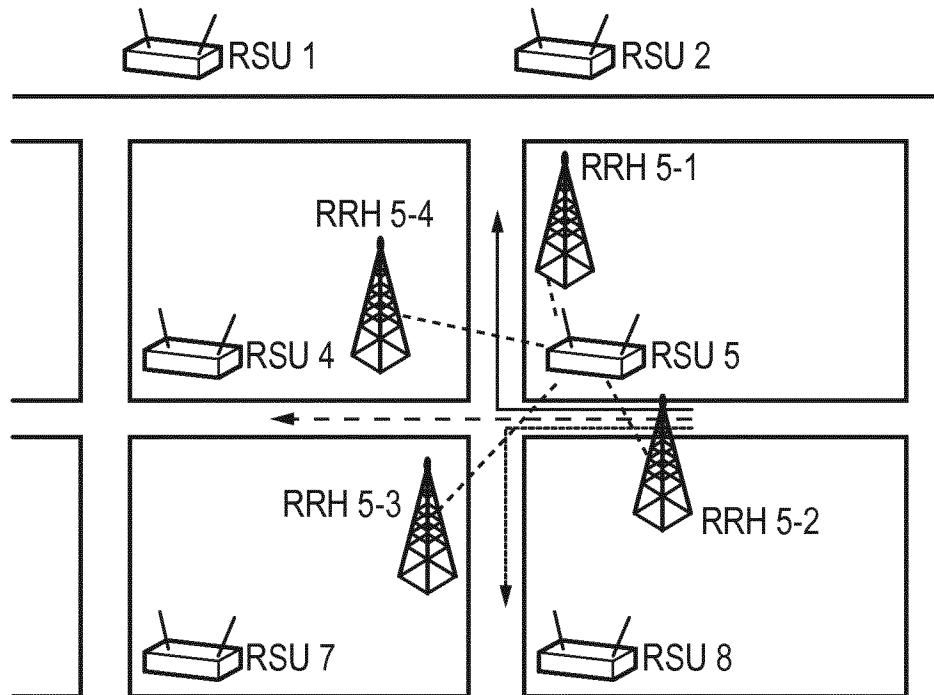

FIG. 7

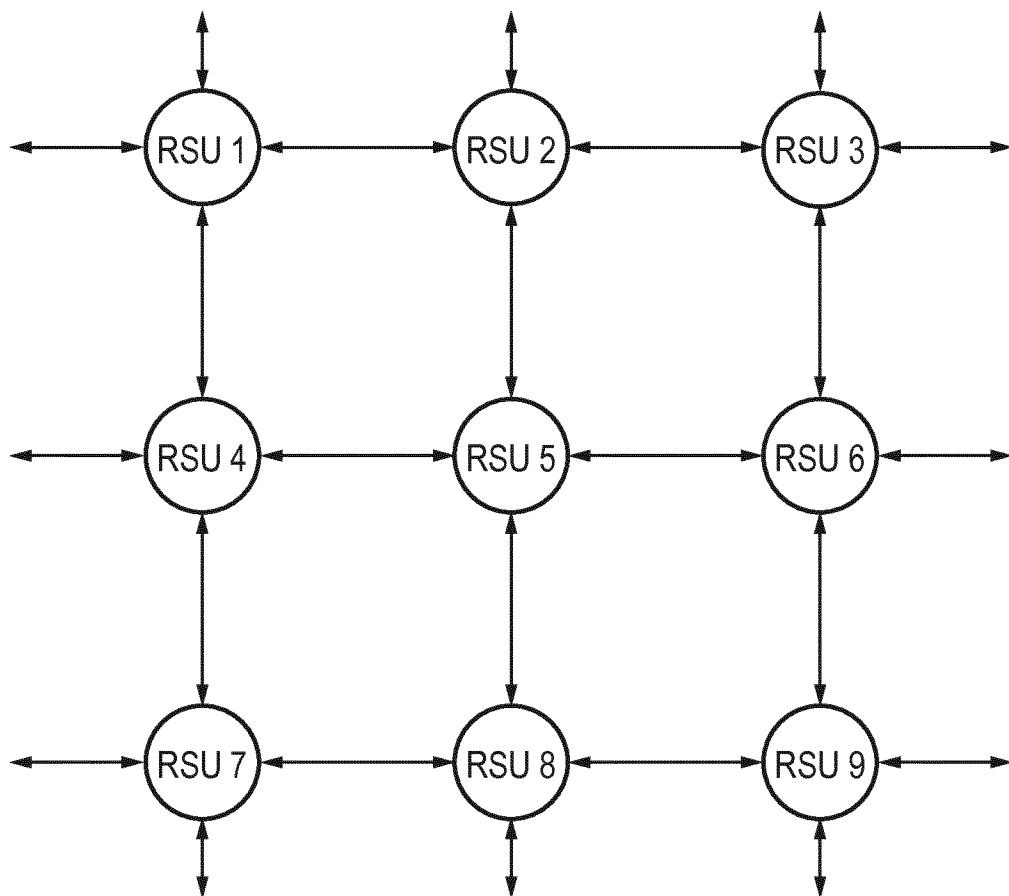

FIG. 8

6/12

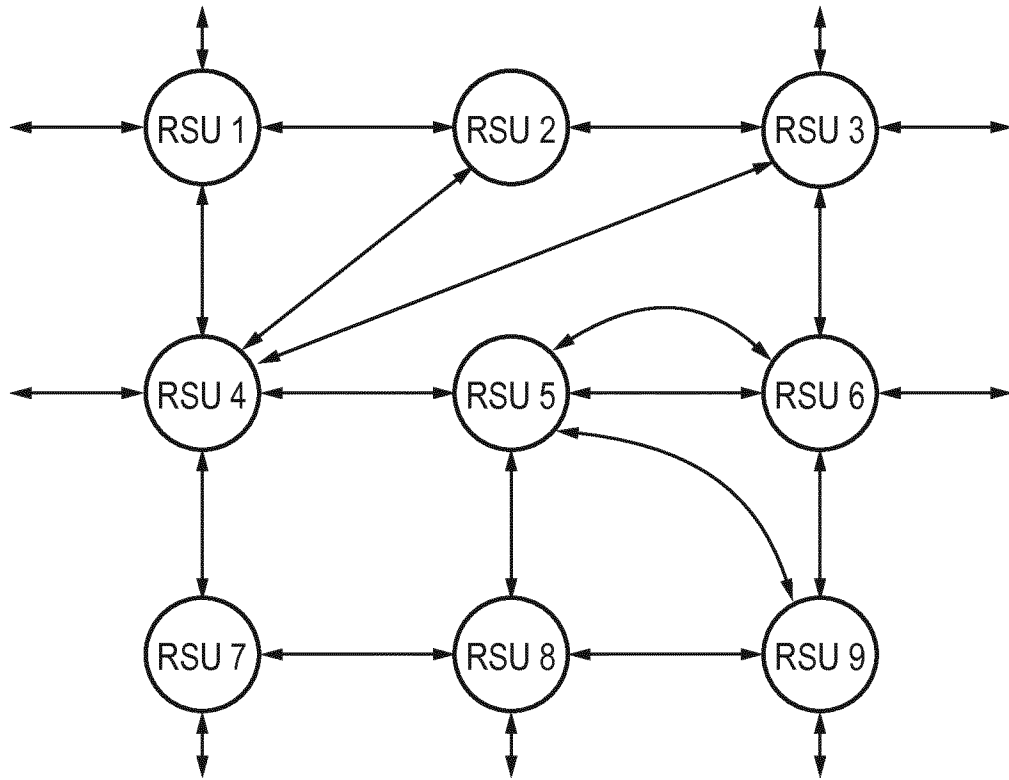

FIG. 9

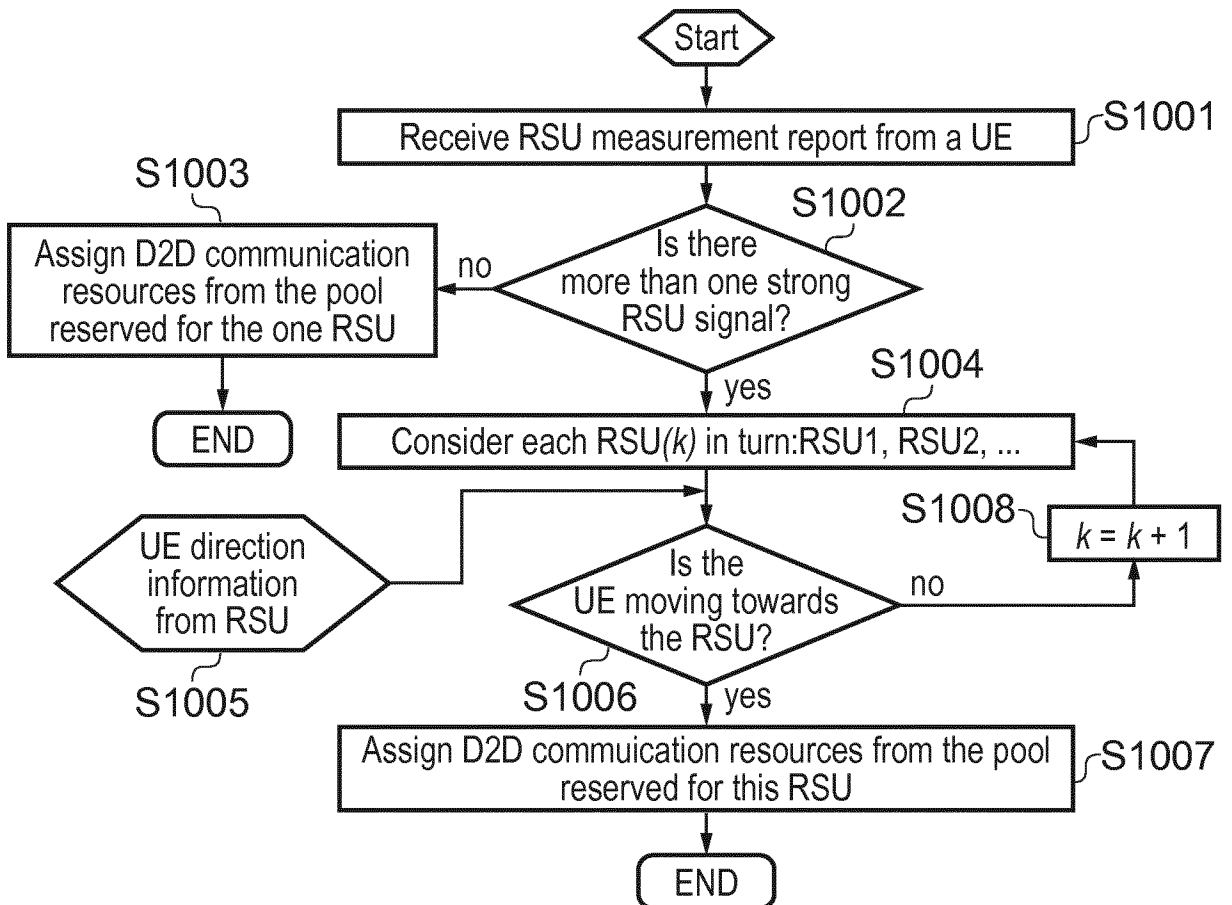

FIG. 10

7/12

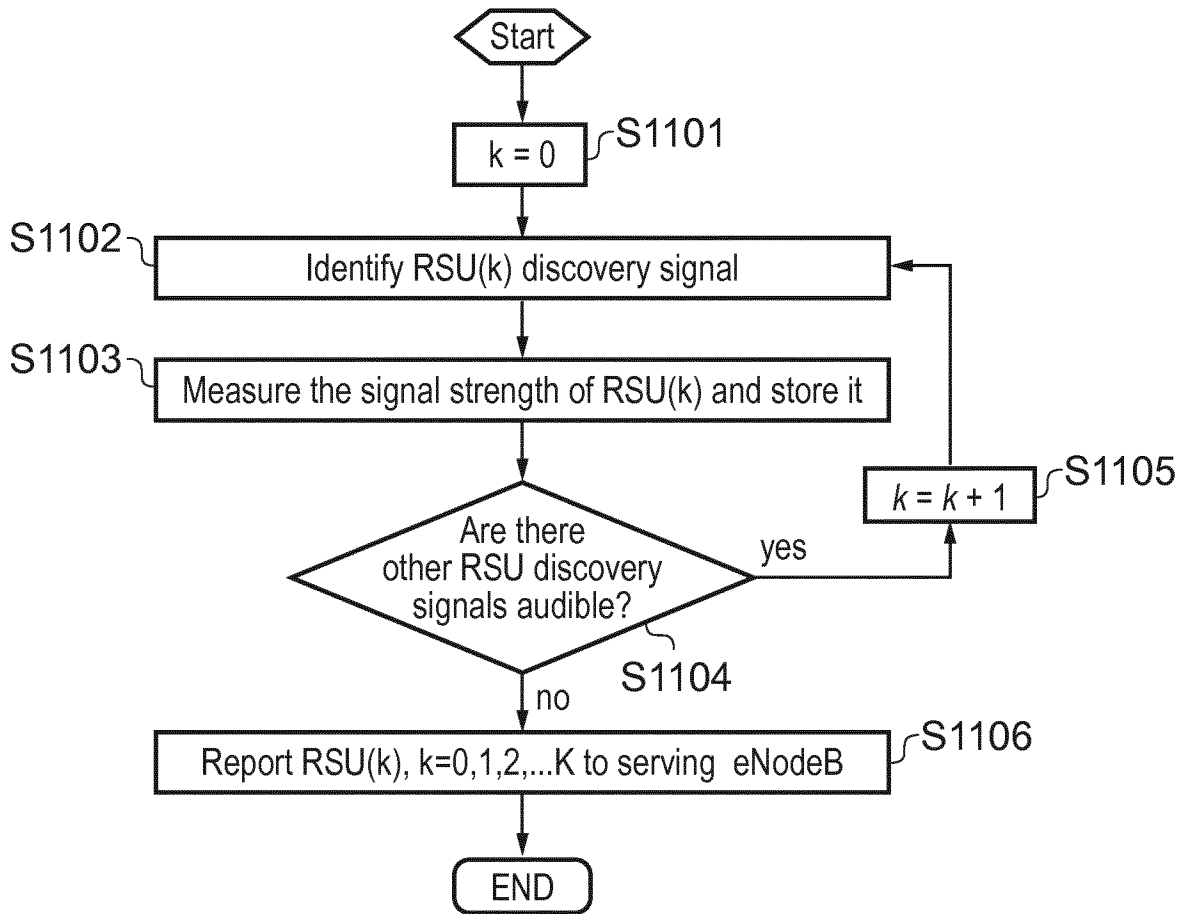

FIG. 11

8/12

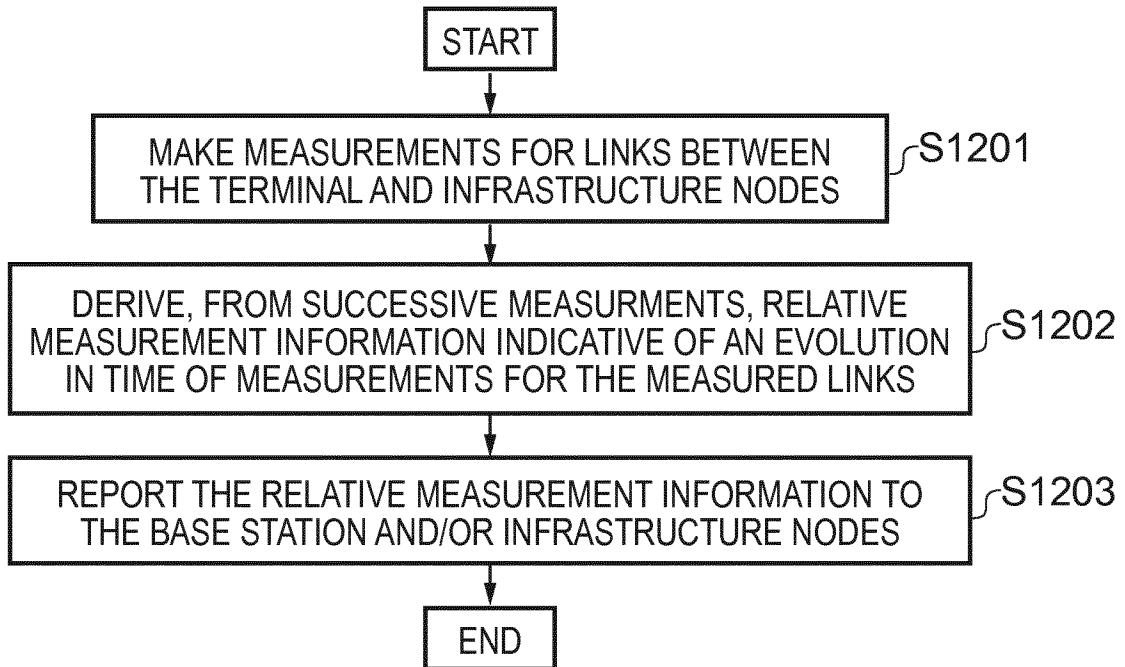

FIG. 12

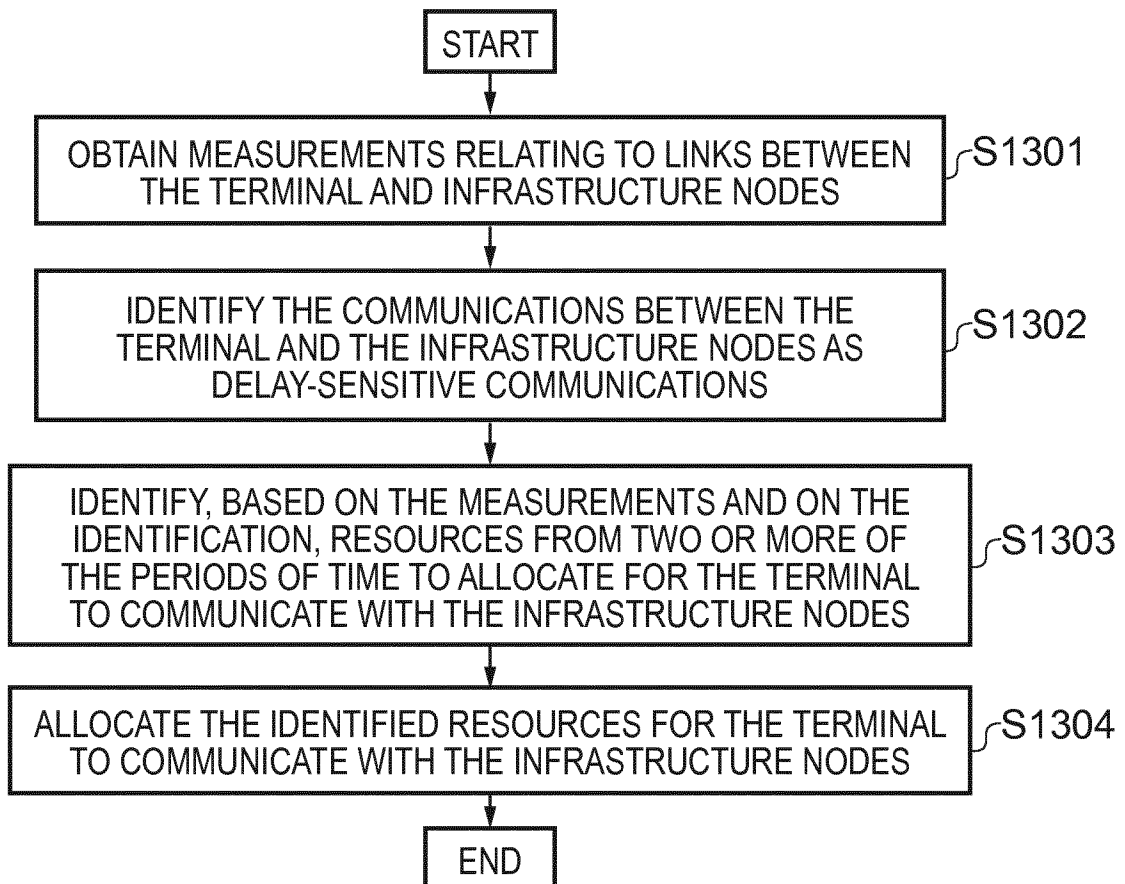

FIG. 13

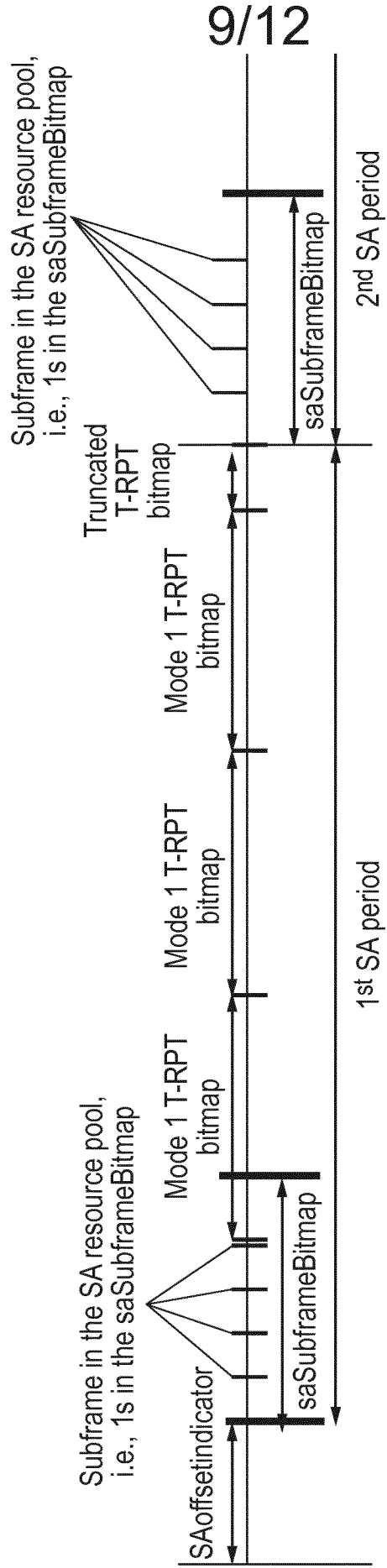

FIG. 14

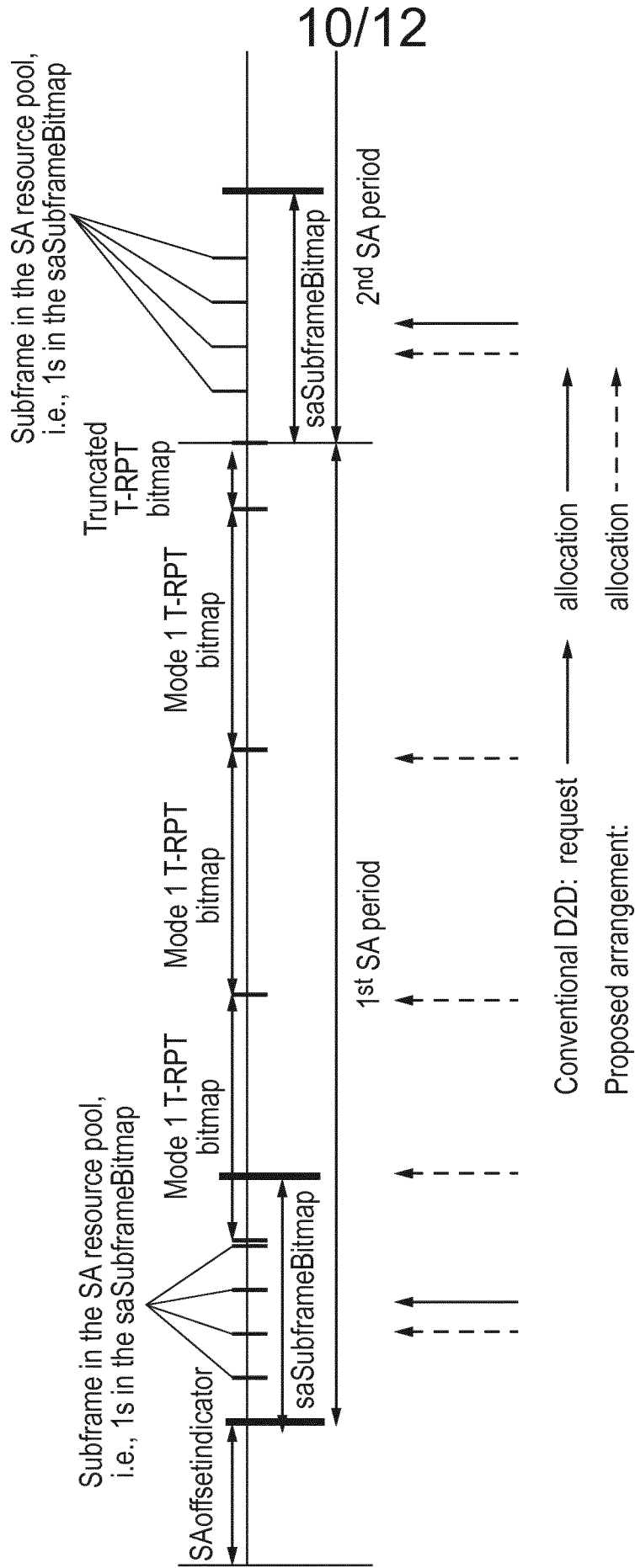

FIG. 15

11/12

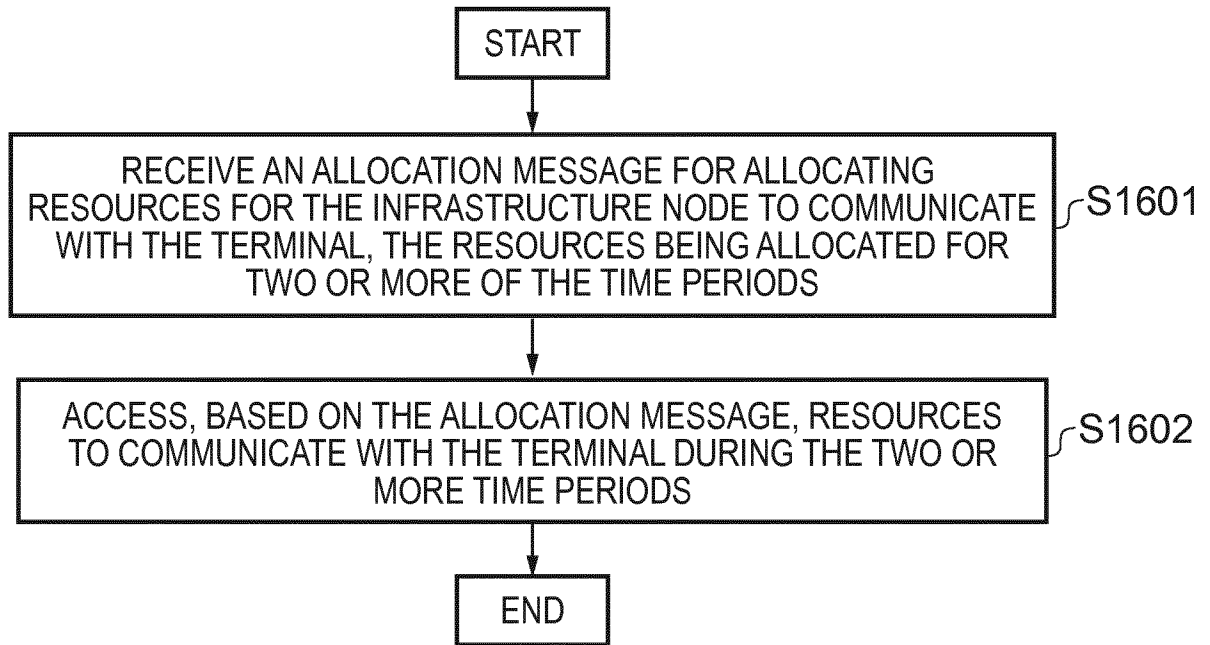

FIG. 16

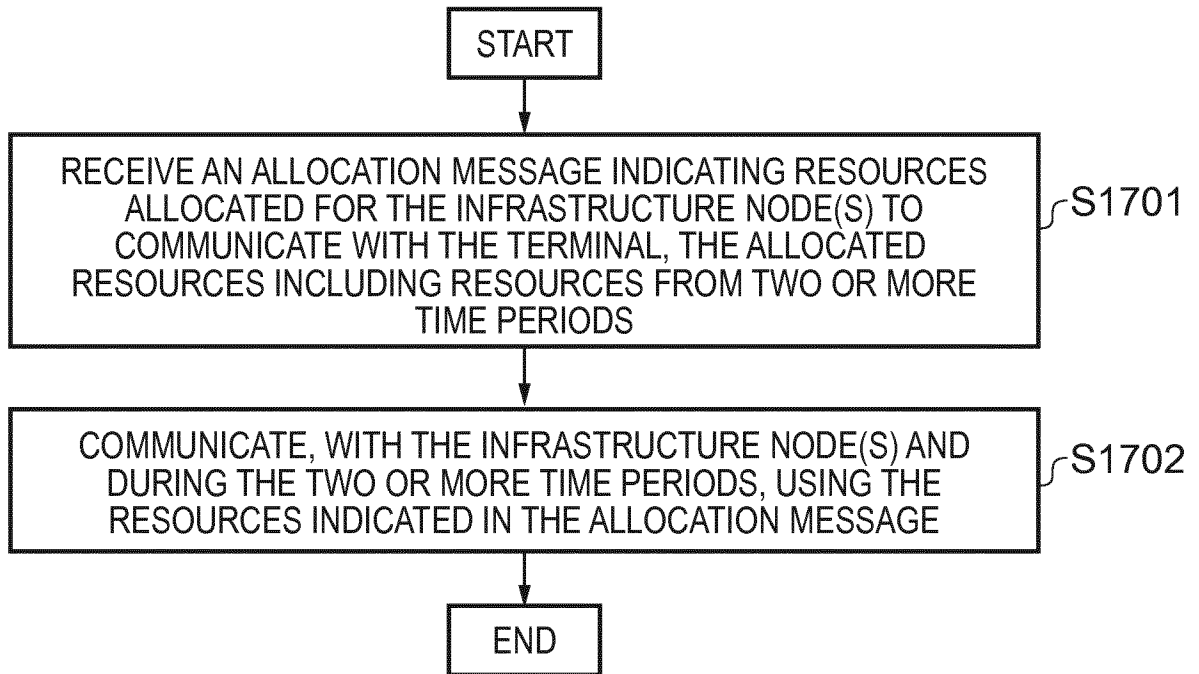

FIG. 17

12/12

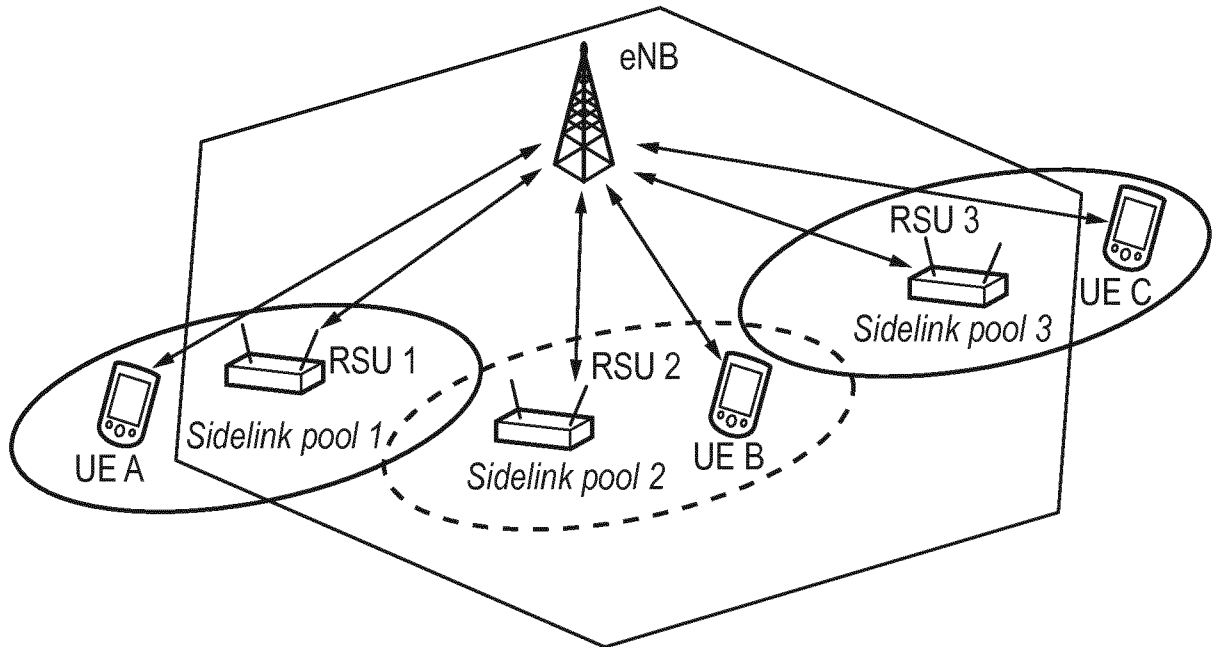

FIG. 18

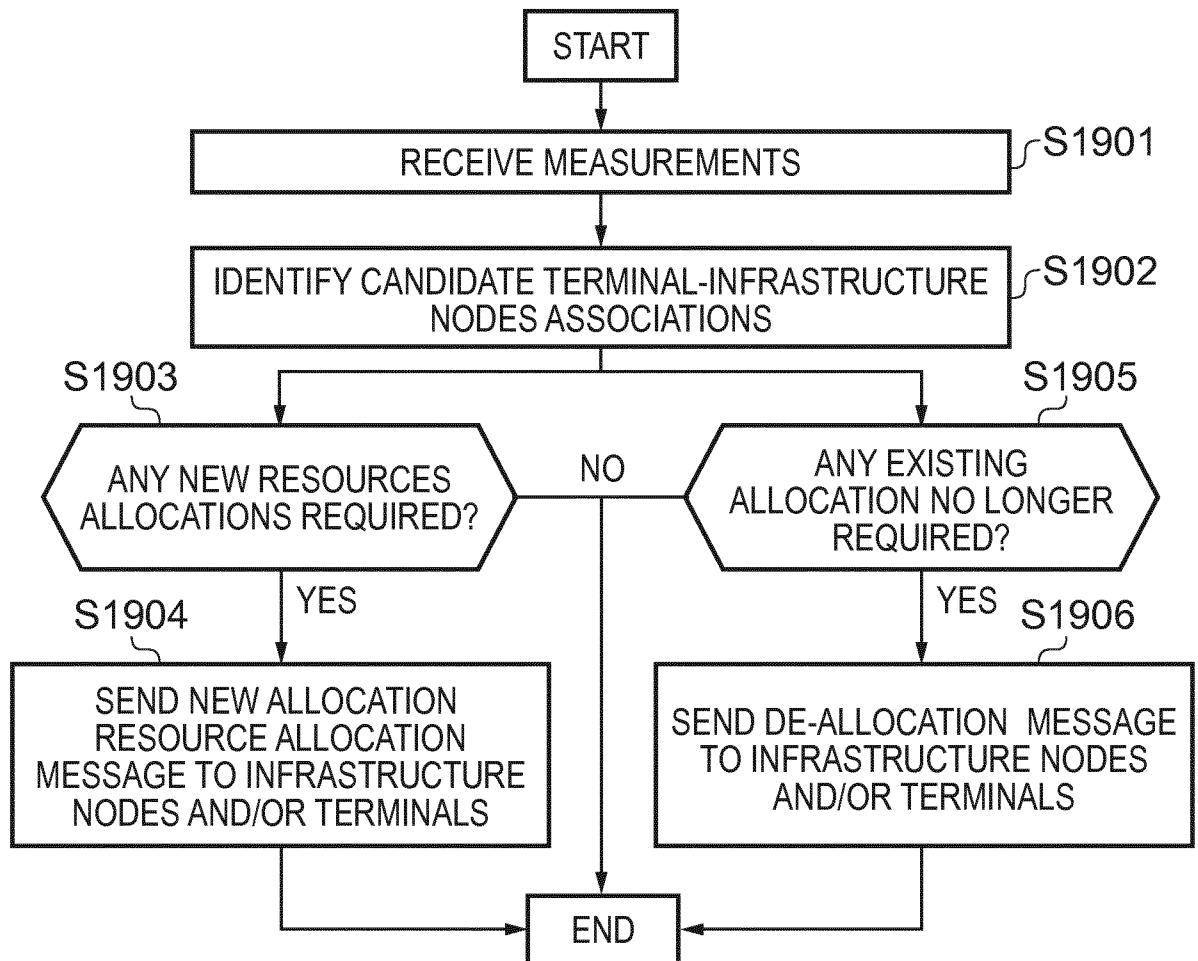

FIG. 19

INTERNATIONAL SEARCH REPORT

International application No
PCT/EP2016/064134

A. CLASSIFICATION OF SUBJECT MATTER
INV. H04W36/32
ADD.
According to International Patent Classification (IPC) or to both national classification and IPC

B. FIELDS SEARCHED
Minimum documentation searched (classification system followed by classification symbols)
H04W
Documentation searched other than minimum documentation to the extent that such documents are included in the fields searched

Electronic data base consulted during the international search (name of data base and, where practicable, search terms used)
EPO-Internal, WPI Data

C. DOCUMENTS CONSIDERED TO BE RELEVANT		
Category*	Citation of document, with indication, where appropriate, of the relevant passages	Relevant to claim No.
X	US 6 052 598 A (RUDRAPATNA ASHOK N [US] ET AL) 18 April 2000 (2000-04-18)	1-3
Y	abstract	4-16
A	column 1, line 14 - column 2, line 39 column 3, line 21 - column 6, line 19 -----	17,18
Y	GB 2 496 165 A (RENESAS MOBILE CORP [JP]) 8 May 2013 (2013-05-08)	1-4,6-16
	abstract page 1, line 9 - page 2, line 25 page 3, line 21 - page 4, line 29 page 6, line 14 - page 9, line 10 page 11, line 24 - page 14, line 26 -----	
Y	WO 2014/116063 A1 (SAMSUNG ELECTRONICS CO LTD) 31 July 2014 (2014-07-31)	1-3
A	For translation see EP 2 950 586 A1 -/--	4,6-16

Further documents are listed in the continuation of Box C. See patent family annex.

* Special categories of cited documents :

"A" document defining the general state of the art which is not considered to be of particular relevance	"T" later document published after the international filing date or priority date and not in conflict with the application but cited to understand the principle or theory underlying the invention
"E" earlier application or patent but published on or after the international filing date	"X" document of particular relevance; the claimed invention cannot be considered novel or cannot be considered to involve an inventive step when the document is taken alone
"L" document which may throw doubts on priority claim(s) or which is cited to establish the publication date of another citation or other special reason (as specified)	"Y" document of particular relevance; the claimed invention cannot be considered to involve an inventive step when the document is combined with one or more other such documents, such combination being obvious to a person skilled in the art
"O" document referring to an oral disclosure, use, exhibition or other means	"&" document member of the same patent family
"P" document published prior to the international filing date but later than the priority date claimed	

Date of the actual completion of the international search 27 September 2016	Date of mailing of the international search report 05/10/2016
---	---

Name and mailing address of the ISA/ European Patent Office, P.B. 5818 Patentlaan 2 NL - 2280 HV Rijswijk Tel. (+31-70) 340-2040, Fax: (+31-70) 340-3016	Authorized officer Biyee, Nicole
--	--

INTERNATIONAL SEARCH REPORT

International application No
PCT/EP2016/064134

C(Continuation). DOCUMENTS CONSIDERED TO BE RELEVANT		
Category*	Citation of document, with indication, where appropriate, of the relevant passages	Relevant to claim No.
	& EP 2 950 586 A1 (SAMSUNG ELECTRONICS CO LTD [KR]) 2 December 2015 (2015-12-02) abstract paragraph [0014] - paragraph [0022] -----	
Y	US 2009/303891 A1 (LUCAS RICHARD C [GB] ET AL) 10 December 2009 (2009-12-10) abstract	5
A	paragraph [0002] - paragraph [0004] paragraph [0018] - paragraph [0020] paragraph [0028] - paragraph [0030] paragraph [0034] - paragraph [0036] -----	1-4,6-18
A	US 2015/131460 A1 (SRIDHARA VINAY [US] ET AL) 14 May 2015 (2015-05-14) abstract paragraph [0007] - paragraph [0011] paragraph [0019] - paragraph [0035] paragraph [0045] - paragraph [0051] paragraph [0054] -----	1-3,7-12
A	US 2014/098682 A1 (CAO MIN [US] ET AL) 10 April 2014 (2014-04-10) abstract paragraph [0012] - paragraph [0028] paragraph [0030] - paragraph [0053] -----	1-4,6-16
A	CHI-SHENG LIN ET AL: "Handover in vehicular communication networks", ITS TELECOMMUNICATIONS (ITST), 2011 11TH INTERNATIONAL CONFERENCE ON, IEEE, 23 August 2011 (2011-08-23), pages 590-595, XP032064723, DOI: 10.1109/ITST.2011.6060125 ISBN: 978-1-61284-668-2 abstract page 590, left-hand column, line 1 - page 592, right-hand column, line 52 page 593, right-hand column, line 9 - page 594, right-hand column, line 8 -----	1-4,6-16
X	EP 0 955 781 A2 (NEC CORP [JP]) 10 November 1999 (1999-11-10) abstract paragraph [0004] - paragraph [0022] paragraph [0027] - paragraph [0040] -----	17,18
A	WO 2014/121457 A1 (ERICSSON TELEFON AB L M [SE]; LIU PENG [CN]) 14 August 2014 (2014-08-14) abstract page 1, line 18 - page 3, line 33 page 5, line 3 - page 7, line 14 page 10, line 22 - page 17, line 26 -----	1-18

INTERNATIONAL SEARCH REPORT

International application No.
PCT/EP2016/064134

Box No. II Observations where certain claims were found unsearchable (Continuation of item 2 of first sheet)

This international search report has not been established in respect of certain claims under Article 17(2)(a) for the following reasons:

1. Claims Nos.:
because they relate to subject matter not required to be searched by this Authority, namely:

2. Claims Nos.:
because they relate to parts of the international application that do not comply with the prescribed requirements to such an extent that no meaningful international search can be carried out, specifically:

3. Claims Nos.:
because they are dependent claims and are not drafted in accordance with the second and third sentences of Rule 6.4(a).

Box No. III Observations where unity of invention is lacking (Continuation of item 3 of first sheet)

This International Searching Authority found multiple inventions in this international application, as follows:

see additional sheet

1. As all required additional search fees were timely paid by the applicant, this international search report covers all searchable claims.

2. As all searchable claims could be searched without effort justifying an additional fees, this Authority did not invite payment of additional fees.

3. As only some of the required additional search fees were timely paid by the applicant, this international search report covers only those claims for which fees were paid, specifically claims Nos.:

4. No required additional search fees were timely paid by the applicant. Consequently, this international search report is restricted to the invention first mentioned in the claims; it is covered by claims Nos.:

Remark on Protest

- The additional search fees were accompanied by the applicant's protest and, where applicable, the payment of a protest fee.
- The additional search fees were accompanied by the applicant's protest but the applicable protest fee was not paid within the time limit specified in the invitation.
- No protest accompanied the payment of additional search fees.

FURTHER INFORMATION CONTINUED FROM PCT/ISA/ 210

This International Searching Authority found multiple (groups of) inventions in this international application, as follows:

1. claims: 1-4, 6-16

obtaining measurements wherein a measurement relates to a link between a first terminal of one or more terminals and one of one or more infrastructure node; obtaining direction information for the first terminal; determining, based the measurements and direction information, a candidate infrastructure node for the first terminal, wherein resources for the first terminal to communicate with a (said candidate) infrastructure node are allocated.

2. claims: 5, 17, 18

a terminal makes measurements for links between the terminal and one or more infrastructure nodes, derives, from successive measurements for links between the terminal and a first of the one or more infrastructure nodes, relative measurement information indicative of an evolution in time of measurements for the link between the first terminal and the first infrastructure node; and reports the relative measurement information to at least one of the base station and the one or more infrastructure nodes

INTERNATIONAL SEARCH REPORT

Information on patent family members

International application No PCT/EP2016/064134

Patent document cited in search report	Publication date	Patent family member(s)	Publication date
US 6052598	A	18-04-2000	NONE

GB 2496165	A	08-05-2013	GB 2496165 A 08-05-2013
		US 2013115954 A1	09-05-2013

WO 2014116063	A1	31-07-2014	CN 104956731 A 30-09-2015
		EP 2950586 A1	02-12-2015
		KR 20140095777 A	04-08-2014
		US 2015373599 A1	24-12-2015
		WO 2014116063 A1	31-07-2014

US 2009303891	A1	10-12-2009	NONE

US 2015131460	A1	14-05-2015	US 2015131460 A1 14-05-2015
		WO 2015073134 A1	21-05-2015

US 2014098682	A1	10-04-2014	NONE

EP 0955781	A2	10-11-1999	BR 9917041 A 09-10-2001
		CN 1235436 A	17-11-1999
		EP 0955781 A2	10-11-1999
		JP 3092589 B2	25-09-2000
		JP H11317973 A	16-11-1999
		KR 19990088110 A	27-12-1999
		US 6529733 B1	04-03-2003

WO 2014121457	A1	14-08-2014	CN 105103615 A 25-11-2015
		EP 2954725 A1	16-12-2015
		US 2015373611 A1	24-12-2015
		WO 2014121457 A1	14-08-2014
