



(51) International Patent Classification:

C07D 401/06 (2006.01) *A61K 9/00* (2006.01)
A61P 25/00 (2006.01) *A61K 31/454* (2006.01)

(21) International Application Number:

PCT/US2015/062985

(22) International Filing Date:

30 November 2015 (30.11.2015)

(25) Filing Language:

English

(26) Publication Language:

English

(30) Priority Data:

62/086,691 2 December 2014 (02.12.2014) US
62/248,071 29 October 2015 (29.10.2015) US

(71) Applicant: **MINERVA NEUROSCIENCES, INC.**
[US/US]; 1601 Trapelo Road, Suite 284, Waltham, Massachusetts 02451 (US).

(72) Inventors: **LUTHRINGER, Remy**; 1601 Trapelo Road, Suite 284, Waltham, Massachusetts 02451 (US). **OK-UYAMA, Masahiro**; Mitsubishi Tanabe Pharma Corporation, 3-2-10, Dosho-machi, Chuo-ku, Osaka 541-8505 (JP).

(74) Agents: **ELRIFI, Ivor R.** et al.; Cooley LLP, 1299 Pennsylvania Avenue, NW, Suite 700, Washington, District of Columbia 20004 (US).

(81) Designated States (unless otherwise indicated, for every kind of national protection available): AE, AG, AL, AM,

AO, AT, AU, AZ, BA, BB, BG, BH, BN, BR, BW, BY, BZ, CA, CH, CL, CN, CO, CR, CU, CZ, DE, DK, DM, DO, DZ, EC, EE, EG, ES, FI, GB, GD, GE, GH, GM, GT, HN, HR, HU, ID, IL, IN, IR, IS, JP, KE, KG, KN, KP, KR, KZ, LA, LC, LK, LR, LS, LU, LY, MA, MD, ME, MG, MK, MN, MW, MX, MY, MZ, NA, NG, NI, NO, NZ, OM, PA, PE, PG, PH, PL, PT, QA, RO, RS, RU, RW, SA, SC, SD, SE, SG, SK, SL, SM, ST, SV, SY, TH, TJ, TM, TN, TR, TT, TZ, UA, UG, US, UZ, VC, VN, ZA, ZM, ZW.

(84) Designated States (unless otherwise indicated, for every kind of regional protection available): ARIPO (BW, GH, GM, KE, LR, LS, MW, MZ, NA, RW, SD, SL, ST, SZ, TZ, UG, ZM, ZW), Eurasian (AM, AZ, BY, KG, KZ, RU, TJ, TM), European (AL, AT, BE, BG, CH, CY, CZ, DE, DK, EE, ES, FI, FR, GB, GR, HR, HU, IE, IS, IT, LT, LU, LV, MC, MK, MT, NL, NO, PL, PT, RO, RS, SE, SI, SK, SM, TR), OAPI (BF, BJ, CF, CG, CI, CM, GA, GN, GQ, GW, KM, ML, MR, NE, SN, TD, TG).

Declarations under Rule 4.17:

— as to applicant's entitlement to apply for and be granted a patent (Rule 4.17(ii))

Published:

— with international search report (Art. 21(3))
— before the expiration of the time limit for amending the claims and to be republished in the event of receipt of amendments (Rule 48.2(h))

(54) Title: COMPOSITIONS COMPRISING 2-((1-(2-(4-FLUOROPHENYL)-2-OXOETHYL)PIPERIDIN-4-YL)METHYL)ISOINDOLIN-1-ONE FOR TREATING SCHIZOPHRENIA

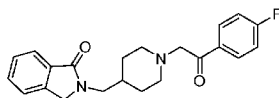

(57) Abstract: The disclosure provides a novel polymorph of Compound (I); 2-((1-(2-(4-Fluorophenyl)-2-oxoethyl)piperidin-4-yl)methyl)isoindolin-1-one monohydrochloride dihydrate, i.e., Form (A) of Compound (I)·HO·2H₂O. Pharmaceutical compositions comprising Form (A) of Compound (I)·HO·2H₂O and related methods of treatment are also disclosed.

COMPOSITIONS COMPRISING
2-((1-(2-(4-FLUOROPHENYL)-2-OXOETHYL)PIPERIDIN-4-YL)METHYL)ISOINDOLIN-1-ONE
FOR TREATING SCHIZOPHRENIA

CROSS REFERENCES

5

[0001] This application claims the benefit of U.S. Provisional Application Serial No. 62/086,691, filed December 2, 2014, and U.S. Provisional Application Serial No. 62/248,071, filed October 29, 2015, each of which is incorporated herein by reference in its entirety.

10

FIELD OF THE INVENTION

[0002] The present invention in some embodiments relates to compositions and methods for treating schizophrenia in a patient.

15

BACKGROUND OF THE INVENTION

[0003] Schizophrenia is a complex, challenging, and heterogeneous psychiatric condition, affecting up to 0.7% of the world population according to the World Health Organization (WHO, 2006). Patients suffering with schizophrenia present with a range of symptoms, including: positive symptoms, such as delusions, hallucinations, thought disorders, and agitation; negative symptoms, such as mood flatness and lack of pleasure in daily life; cognitive symptoms, such as the decreased ability to understand information and make decisions, difficulty focusing, and decreased working memory function; and sleep disorders.

20

[0004] The etiology of schizophrenia is not fully understood. A major explanatory hypothesis for the pathophysiology of schizophrenia is the Dopamine (DA) hypothesis, which proposes that hyperactivity of DA transmission is responsible for expressed symptoms of the disorder. This hypothesis is based on the observation that drugs effective in treating schizophrenia share the common feature of blocking DA D2 receptors. However, these so-called typical antipsychotics are associated with a very high incidence of extrapyramidal symptoms (EPS). Furthermore, negative symptoms and cognitive impairment are considered relatively unresponsive to typical antipsychotics.

25

30

[0005] Most currently approved therapies for schizophrenia show efficacy primarily in the management of positive symptoms. An estimated 4.2 million people suffered from schizophrenia in 2012 in the United States and the five major European Union markets. Of those, an estimated 48% experienced predominantly negative symptoms and 80% suffered

35

from cognitive impairment. In addition, about 50% of patients with schizophrenia experience sleep disorders, which can further exacerbate both positive and negative symptoms.

[0006] The introduction of the so-called atypical antipsychotics in the last decade represented a significant advance in the treatment of schizophrenia. Although these atypical antipsychotics differ widely in chemical structure and receptor-binding profiles, they share a characteristic of potent antagonism of the Serotonin (5-hydroxytryptamine) type 2 receptor (5-HT_{2A}). A high 5-HT_{2A}:D₂ affinity ratio is thought to substantially reduce the liability for inducing EPS, compared with typical antipsychotics.

[0007] However, many patients are still treatment-noncompliant despite the advantage of atypical antipsychotics of tolerability. Although the risk of EPS is clearly lower with the atypical antipsychotics, the high doses required with some atypical antipsychotics are likely to result in an increased incidence of EPS and require concomitant medications such as antiparkinson drugs.

[0008] In addition to EPS, antipsychotic medications cause a broad spectrum of side effects including sedation, anticholinergic effects, prolactin elevation, orthostatic hypotension, weight gain, altered glucose metabolism, and QTc prolongation. These side effects can affect patients' compliance with their treatment regimen. It should be noted that noncompliance with treatment regimen is a primary reason for relapse of the disease.

[0009] Although atypical antipsychotics offer advantages over typical antipsychotics in terms of symptom alleviation and side effect profile, these differences are generally modest. A certain population of patients still remains refractory to all currently available antipsychotics. Newer agents to address these issues continue to be sought.

[0010] The disclosure provides compositions, methods, and kits to address this long-felt and unmet need for a treatment for schizophrenia that is effective for all subjects, particularly those who are not effectively treated by currently available therapies. The compositions, methods, and kits of the disclosure lead to greater patient compliance.

SUMMARY

[0011] The disclosure provides a novel polymorph of Compound (I),

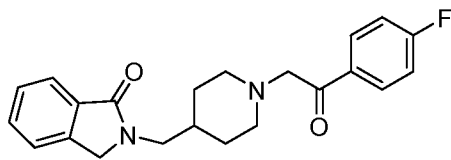

(also known as MIN-101, CYR-101 and MT-210),

which has shown effectiveness in animal models of psychosis (see also U.S. Patent No.

7,166,617, the contents of which are incorporated herein in their entirety). Compound (I) is an

antipsychotic drug belonging to a new chemical class, the cyclic amido derivatives. The chemical designation is 2-((1-(2-(4-Fluorophenyl)-2-oxoethyl)piperidin-4-yl)methyl)isoindolin-1-one monohydrochloride dihydrate.

5

[0012] As used herein, the novel polymorph of Compound (I):

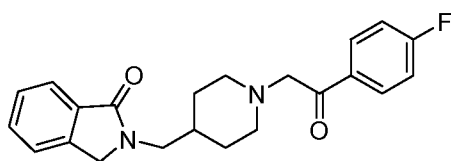

, 2-((1-(2-(4-Fluorophenyl)-2-oxoethyl)piperidin-4-

yl)methyl)isoindolin-1-one monohydrochloride dihydrate, is also referred to as Form (A) of Compound (I)·HCl·2H₂O.

10 [0013] In one embodiment, Form (A) of Compound (I)·HCl·2H₂O is characterized by XRPD.

[0014] In one embodiment, Form (A) of Compound (I)·HCl·2H₂O is characterized by IR.

[0015] In one embodiment, Form (A) of Compound (I)·HCl·2H₂O is characterized by ¹H NMR.

15 [0016] In one embodiment, Form (A) of Compound (I)·HCl·2H₂O is characterized by ¹³C NMR.

[0017] The disclosure provides a process for preparing Form (A) of Compound (I)·HCl·2H₂O.

20 [0018] The disclosure provides pharmaceutical compositions comprising Form (A) of Compound (I)·HCl·2H₂O and a pharmaceutically acceptable diluent, excipient, or carrier.

[0019] The disclosure provides a method of treating a neuropsychiatric disease or disorder, comprising administering a therapeutically effective amount of Form (A) of Compound (I)·HCl·2H₂O or a pharmaceutical composition thereof to a subject in need thereof.

25 [0020] The disclosure provides a method for treating schizophrenia, comprising administering a therapeutically effective amount of Form (A) of Compound (I)·HCl·2H₂O or a pharmaceutical composition thereof to a subject in need thereof.

[0021] The disclosure relates to use of a pharmaceutical formulation of the invention, in the manufacture of a medicament for treating schizophrenia.

30 [0022] The disclosure provides a kit comprising a pharmaceutical composition comprising Form (A) of Compound (I)·HCl·2H₂O and instructions for use.

[0023] Unless otherwise defined, all technical and scientific terms used herein have the same meaning as commonly understood by one of ordinary skill in the art to which this

invention belongs. In the specification, the singular forms also include the plural unless the context clearly dictates otherwise. Although methods and materials similar or equivalent to those described herein can be used in the practice or testing of the disclosure, suitable methods and materials are described below. All publications, patent applications, patents, and other references mentioned herein are incorporated by reference. The references cited herein are not admitted to be prior art to the claimed invention. In the case of conflict, the present specification, including definitions, will control. In addition, the materials, methods, and examples are illustrative only and are not intended to be limiting.

[0024] Other features and advantages of the disclosure will be apparent from the following detailed description and claims.

BRIEF DESCRIPTION OF THE DRAWINGS

[0025] The foregoing summary, as well as the following detailed description of the invention, will be better understood when read in conjunction with the appended drawings.

[0026] Figure 1 is a graph illustrating plasma concentration – time profiles of MIN-101.

[0027] Figure 2 is a graph illustrating plasma concentration – time profiles of BFB-520.

[0028] Figure 3 is a graph illustrating plasma concentration – time profiles of BFB-999.

[0029] Figure 4 is a graph illustrating plasma concentrations of MIN-101, BFB-520, and BFB-999 by period.

[0030] Figure 5 is a series of graphs illustrating the changes in QTcF by BFB-520, BFB-999, and CYR-101 concentrations.

[0031] Figure 6 is a diagram illustrating a scheme of monitoring sleep using PSG and V-Watch.

[0032] Figure 7 is a diagram illustrating Part 1 Study Design.

[0033] Figure 8 is a diagram illustrating Part 2 Study Design.

[0034] Figure 9 is a diagram illustrating Study Period Scheme.

[0035] Figure 10 is a diagram illustrating Global Study Design for Phase IIB in patients with schizophrenia.

[0036] Figure 11 is an X-ray powder diffraction of Form (A) of Compound (I)·HCl·2H₂O.

[0037] Figure 12 is an IR spectrum of Form (A) of Compound (I)·HCl·2H₂O.

[0038] Figure 13 is a ¹H-NMR spectrum of Form (A) of Compound (I)·HCl·2H₂O.

[0039] Figure 14 is a ¹³C-NMR spectrum of Form (A) of Compound (I)·HCl·2H₂O.

[0040] Figure 15 is an IR spectrum comparison between batch C001 and V039SS (secondary reference standard from MTPC).

[0041] Figure 16 is a ¹H-NMR spectrum of batch C001 (from PCAS).

[0042] Figure 17 is a ^{13}C -NMR spectrum for batch C001 (from PCAS).

[0043] Figure 18 is a mass spectrum of Form (A) of Compound (I)·HCl·2H₂O by MALDI-TOF (from MTPC).

[0044] Figure 19 is a mass spectrum of Form (A) of Compound (I)·HCl·2H₂O by ESI

5 ionization for bath C001 (from PCAS).

DETAILED DESCRIPTION OF THE INVENTION

[0045] The disclosure provides compositions, methods, and kits for the treatment of a neuropsychiatric disease or condition. Preferably the neuropsychiatric disease or condition is schizophrenia. Compositions and kits of the disclosure include pharmaceutical compositions. Compositions of the disclosure comprise a stable polymorph of Compound (I)·HCl·2H₂O, which is preferably Form (A) of Compound (I)·HCl·2H₂O.

Form A of Compound (I)

[0046] The disclosure pertains, at least in part, to a stable polymorph of Compound (I)·HCl·2H₂O.

[0047] In one embodiment, the polymorph of Compound (I)·HCl·2H₂O is Form (A).

[0048] In one embodiment, Form (A) of Compound (I)·HCl·2H₂O has an X-ray powder diffraction pattern substantially similar to that shown in Figure 11.

[0049] In one embodiment, Form (A) of Compound (I)·HCl·2H₂O has X-ray powder diffraction peaks at approximately 7.6 and 14.3 °2θ using Cu Kα radiation.

[0050] In one embodiment, Form (A) has X-ray powder diffraction peaks at approximately 7.6, 14.3, and 14.7 °2θ using Cu Kα radiation.

[0051] In one embodiment, Form (A) has X-ray powder diffraction peaks at approximately 7.6, 14.3, and 27.5 °2θ using Cu Kα radiation.

[0052] In one embodiment, Form (A) has X-ray powder diffraction peaks at approximately 7.6, 14.3, 14.7, and 27.5 °2θ using Cu Kα radiation.

[0053] In one embodiment, Form (A) has X-ray powder diffraction peaks at approximately 7.6, 14.3, 14.7, 18.6, and 27.5 °2θ using Cu Kα radiation.

[0054] In one embodiment, Form (A) has X-ray powder diffraction peaks at approximately 7.6, 14.3, 14.7, 14.9, 18.6, 27.5 and 30.1 °2θ using Cu Kα radiation.

[0055] In one embodiment, Form (A) has X-ray powder diffraction peaks at approximately 7.6, 11.2, 14.3, 14.7, 14.9, 18.6, 22.0, 25.9, 27.5 and 30.1 °2θ using Cu Kα radiation.

[0056] In one embodiment, Form (A) of Compound (I)·HCl·2H₂O has an IR absorption spectrum substantially similar to that shown in Figure 12.

[0057] In one embodiment, Form (A) has an IR absorption spectrum with a main wave number of absorption at 2916 cm^{-1} .

[0058] In one embodiment, Form (A) has an IR absorption spectrum with a main wave number of absorption at 1684 cm^{-1} .

5 [0059] In one embodiment, Form (A) has an IR absorption spectrum with a main wave number of absorption at 1665 cm^{-1} .

[0060] In one embodiment, Form (A) has an IR absorption spectrum with a main wave number of absorption at 1594 cm^{-1} .

[0061] In one embodiment, Form (A) has an IR absorption spectrum with a main wave
10 number of absorption at 1235 cm^{-1} .

[0062] In one embodiment, Form (A) has an IR absorption spectrum with a main wave number of absorption at 1684 and 1665
 cm^{-1} .

[0063] In one embodiment, Form (A) has an IR absorption spectrum with main wave
15 numbers of absorption at 2916, 1684, and 1665 cm^{-1} .

[0064] In one embodiment, Form (A) has an IR absorption spectrum with main wave numbers of absorption at 2916, 1684, and 1665 cm^{-1} .

[0065] In one embodiment, Form (A) has an IR absorption spectrum with main wave numbers of absorption at 2916, 1594, and 1235 cm^{-1} .

20 [0066] In one embodiment, Form (A) has an IR absorption spectrum with main wave numbers of absorption at 2916, 1684, 1665, and 1235 cm^{-1} .

[0067] In one embodiment, Form (A) has an IR absorption spectrum with main wave numbers of absorption at 2916, 1684, 1665, 1594, and 1235 cm^{-1} .

[0068] In one embodiment, Form (A) of Compound (I)·HCl·2H₂O has a ¹H NMR spectrum
25 substantially similar to that shown in Figure 13.

[0069] In one embodiment, Form (A) of Compound (I)·HCl·2H₂O has a ¹³C NMR spectrum substantially similar to that shown in Figure 14.

[0070] In one embodiment, Form (A) has ¹³C NMR spectrum peaks at 164.7, 166.7, 167.6, and 190.1 δ in d₆-dimethyl sulfoxide.

30 [0071] In one embodiment, Form (A) has ¹³C NMR spectrum peaks at 60.6, 164.7, 166.7, 167.6, and 190.1 δ in d₆-dimethyl sulfoxide.

[0072] In one embodiment, Form (A) has ¹³C NMR spectrum peaks at 50.2, 60.6, 164.7, 166.7, 167.6, and 190.1 δ in d₆-dimethyl sulfoxide.

[0073] In one embodiment, Form (A) has ¹³C NMR spectrum peaks at 46.5, 50.2, 60.6,
35 164.7, 166.7, 167.6, and 190.1 δ in d₆-dimethyl sulfoxide.

[0074] The application also pertains, at least in part, to a process for preparing a polymorph of Compound (I)•HCl•2H₂O.

[0075] In one embodiment, the disclosure pertains to a process for making Form (A) of Compound (I)•HCl•2H₂O.

5 **[0076]** In one embodiment, Form (A) of Compound (I)·HCl·2H₂O is prepared by a process comprising: (1) reaction of the free base of Compound (I) with hydrochloric acid in acetone; and

(2) heating of the crude Compound (I) in acetone and water, followed by cooling, filtration, and drying under reduced pressure.

10 [0077] The disclosure also pertains, at least in part, to a process for preparing a highly pure form of a polymorph of Compound (I)·HCl·2H₂O. In one embodiment, the highly pure form of a polymorph of Compound (I)·HCl·2H₂O is Form (A). In one embodiment, Form (A) has a purity of at least 90%. In one embodiment, Form (A) has a purity of at least 92%. In one embodiment, Form (A) has a purity of at least 94%. In one embodiment, Form (A) has a
15 purity of at least 95%. In one embodiment, Form (A) has a purity of at least 96%. In one embodiment, Form (A) has a purity of at least 97%. In one embodiment, Form (A) has a purity of at least 98%. In one embodiment, Form (A) has a purity of at least 99%. In one embodiment, Form (A) has a purity of at least 99.5%. In one embodiment, Form (A) has a purity of at least 99.6%. In one embodiment, Form (A) has a purity of at least 99.7%. In one
20 embodiment, Form (A) has a purity of at least 99.8%.

[0078] The disclosure also pertains, at least in part, to a process for preparing a polymorph form of Compound (I)·HCl·2H₂O with minimal amounts of impurities. In one embodiment, the polymorph form of Compound (I)·HCl·2H₂O with minimal amounts of impurities is Form (A). In one embodiment, the form of a polymorph of Compound (I)·HCl·2H₂O with minimal

25 amounts of impurities is Form (A), wherein the impurities are (V),

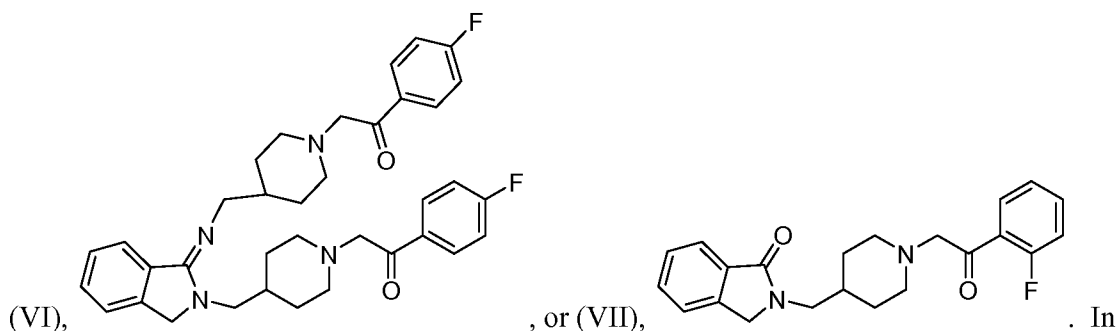
C1CCN(C1)CC2=CN3C=CC=CC=C3C(=O)N2

one embodiment, Form (A), contains less than 3% combined of impurities (V), (VI), and (VII). In one embodiment, Form (A), contains less than 2.5% combined of impurities (V),

(VI), and (VII). In one embodiment, Form (A), contains less than 2% combined of impurities (V), (VI), and (VII). In one embodiment, Form (A), contains less than 1.5% combined of impurities (V), (VI), and (VII). In one embodiment, Form (A), contains less than 1% combined of impurities (V), (VI), and (VII). In one embodiment, Form (A), contains less than 0.5% combined of impurities (V), (VI), and (VII).

[0079] In another embodiment, Form (A) contains less than 0.5% of impurity (V). In another embodiment, Form (A) contains less than 0.2% of impurity (V). In another embodiment, Form (A) contains less than 0.1% of impurity (V).

[0080] In another embodiment, Form (A) contains less than 1% of impurity (VI). In another embodiment, Form (A) contains less than 0.5% of impurity (VI). In another embodiment, Form (A) contains less than 0.2% of impurity (VI). In another embodiment, Form (A) contains less than 0.1% of impurity (VI).

[0081] In another embodiment, Form (A) contains less than 1% of impurity (VII). In another embodiment, Form (A) contains less than 0.5% of impurity (VII). In another embodiment, Form (A) contains less than 0.2% of impurity (VII). In another embodiment, Form (A) contains less than 0.1% of impurity (VII).

[0082] The disclosure also pertains to pharmaceutical compositions comprising a polymorph of Compound (I)·HCl·2H₂O and one or more pharmaceutically acceptable diluents, excipients, or carriers. In one embodiment, the pharmaceutical compositions comprise Form (A) of Compound (I)·HCl·2H₂O and one or more pharmaceutically acceptable diluents, excipients, or carriers.

[0083] The disclosure also pertains to a method of treating a neuropsychiatric disease or disorder, comprising administering a therapeutically effective amount of a polymorph of Compound (I)·HCl·2H₂O or a pharmaceutical composition thereof to a subject in need thereof.

[0084] In one embodiment, the disclosure also pertains to a method of treating a neuropsychiatric disease or disorder, comprising administering a therapeutically effective amount of Form (A) of Compound (I)·HCl·2H₂O, or a pharmaceutical composition thereof, to a subject in need thereof.

[0085] In one embodiment, the neuropsychiatric disease is schizophrenia.

[0086] The term “polymorph” is synonymous with “crystalline polymorph”, “crystal polymorph”, “crystal form” and “polymorphic form.” Each term refers to a crystal structure in which Compound (I)·HCl·2H₂O crystallizes in a specific crystal packing arrangements, *i.e.*, Form (A), which has the same elemental composition as Compound (I)·HCl·2H₂O.

[0087] The differences in physical properties exhibited by polymorphs affect pharmaceutical parameters such as storage stability, compressibility and density (important in formulation and product manufacturing), and dissolution rates (an important factor in bioavailability). Differences in stability can also result from changes in chemical reactivity (e.g., differential oxidation, such that a dosage form discolors more rapidly when comprised of one polymorph than when comprised of another polymorph or amorphous form) or mechanical property (e.g., tablets crumble on storage as a kinetically favored polymorph or amorphous form converts to thermodynamically more stable polymorph or amorphous form) or both (e.g., tablets of one polymorph or amorphous form are more susceptible to breakdown at high humidity). In addition, the physical properties of the crystal may be important in processing, for example, a polymorph or amorphous form might be more likely to form solvates or might be difficult to filter and wash free of impurities (e.g., particle shape and size distribution might be different between a polymorph and an amorphous form).

[0088] A polymorph of a molecule can be obtained by a number of methods, as known in the art. Such methods include, but are not limited to, melt recrystallization, melt cooling, solvent recrystallization, desolvation, rapid evaporation, rapid cooling, slow cooling, vapor diffusion, and sublimation.

[0089] Techniques for characterizing polymorphs include, but are not limited to, differential scanning calorimetry (DSC), X-ray powder diffractometry (XRPD), single crystal X-ray diffractometry, vibrational spectroscopy (e.g., IR and Raman spectroscopy), TGA, DTA, DVS, solid state NMR, hot stage optical microscopy, scanning electron microscopy (SEM), electron crystallography and quantitative analysis, particle size analysis (PSA), surface area analysis, solubility studies, and dissolution studies.

[0090] As used herein, the term “amorphous form” refers to a noncrystalline solid state form of a substance.

[0091] As used herein, a compound is “stable” where significant amounts of degradation products are not observed under constant conditions of humidity (e.g., 10%, 20%, 30%, 40%, 50%, 60%, 70%, 75%, 80%, 85%, 90%, and 95% relative humidity, light exposure and temperatures (e.g., higher than 0 °C, e.g., 20 °C, 25 °C, 30 °C, 35 °C, 40 °C, 45 °C, 50 °C, 55 °C, 60 °C, 65 °C, and 70 °C) over a certain period (e.g., one week, two weeks, three weeks, and four weeks). A compound is not considered to be stable at a certain condition when degradation impurities appear or an area percentage (e.g., AUC as characterized by HPLC) of existing impurities begins to grow. The amount of degradation growth as a function of time is important in determining compound stability.

[0092] As used herein, the term “mixing” means combining, blending, stirring, shaking, swirling, or agitating. The term “stirring” means mixing, shaking, agitating, or swirling. The term “agitating” means mixing, shaking, stirring, or swirling.

[0093] Unless explicitly indicated otherwise, the terms “approximately” and “about” are synonymous. In one embodiment, “approximately” and “about” refer to recited amount, value, or duration $\pm 20\%$, $\pm 15\%$, $\pm 10\%$, $\pm 8\%$, $\pm 6\%$, $\pm 5\%$, $\pm 4\%$, $\pm 2\%$, $\pm 1\%$, or $\pm 0.5\%$. In another embodiment, “approximately” and “about” refer to listed amount, value, or duration $\pm 10\%$, $\pm 8\%$, $\pm 6\%$, $\pm 5\%$, $\pm 4\%$, or $\pm 2\%$. In yet another embodiment, “approximately” and “about” refer to listed amount, value, or duration $\pm 5\%$.

[0094] When the terms “approximately” and “about” are used when reciting XRPD peaks, these terms refer to the recited X-ray powder diffraction peak $\pm 0.5^\circ 2\theta$, $\pm 0.4^\circ 2\theta$, $\pm 0.3^\circ 2\theta$, $\pm 0.2^\circ 2\theta$, or $\pm 0.1^\circ 2\theta$. In another embodiment, the terms “approximately” and “about” refer to the listed X-ray powder diffraction peak $\pm 0.2^\circ 2\theta$. In another embodiment, the terms “approximately” and “about” refer to the listed X-ray powder diffraction peak $\pm 0.1^\circ 2\theta$.

[0095] When the terms “approximately” and “about” are used when reciting temperature or temperature range, these terms refer to the recited temperature or temperature range $\pm 5^\circ\text{C}$, $\pm 2^\circ\text{C}$, or $\pm 1^\circ\text{C}$. In another embodiment, the terms “approximately” and “about” refer to the recited temperature or temperature range $\pm 2^\circ\text{C}$.

Compound (I)

[0096] The disclosure provides pharmaceutical formulations of Compound (I):

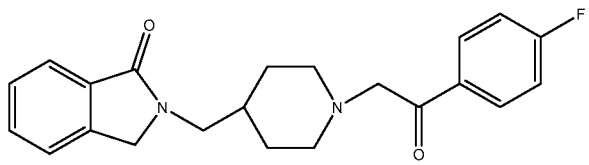

or a pharmaceutically acceptable salt thereof.

[0097] In one embodiment, the formulations of the disclosure provide maximum plasma concentration (C_{max}) and area under the curve (AUC) of Compound (I) and its two active metabolites (BFB-520 and BFB-999) at levels associated with improved therapeutic response and fewer adverse reactions (e.g., prolongation of QT intervals).

[0098] In one embodiment, the formulations of the disclosure increase the maximum plasma concentration (C_{max}) and area under the curve (AUC) of BFB-999 and at the same time reduce the maximum plasma concentration (C_{max}) and area under the curve (AUC) of BFB-520.

[0099] In one embodiment, the formulations of the disclosure provide a maximum plasma concentration (C_{\max}) of Compound (I) below 50 ng/mL, below 45 ng/mL, below 40 ng/mL, below 35 ng/mL, below 30 ng/mL, below 25 ng/mL, below 20 ng/mL, below 15 ng/mL, or below 10 ng/mL. In one embodiment, the formulations of the disclosure provide an AUC of Compound (I) below 400 hr*ng/mL, below 350 hr*ng/mL, below 300 hr*ng/mL, below 250 hr*ng/mL, below 200 hr*ng/mL, below 150 hr*ng/mL, or below 100 hr*ng/mL.

[00100] In one embodiment, the formulations of the disclosure provide a maximum plasma concentration (C_{\max}) of BFB-520 below 5.0 ng/mL, below 4.5 ng/mL, below 4.0 ng/mL, below 3.5 ng/mL, below 3.0 ng/mL, below 2.5 ng/mL, below 2.0 ng/mL, below 1.5 ng/mL, or below 1.0 ng/mL. In one embodiment, the formulations of the disclosure provide an AUC of BFB-520 below 40 hr*ng/mL, below 35 hr*ng/mL, below 30 hr*ng/mL, below 25 hr*ng/mL, below 20 hr*ng/mL, below 15 hr*ng/mL, or below 10 hr*ng/mL. In one embodiment, BFB-520 is associated with prolongation of QT intervals at supra-therapeutic levels.

[00101] In one embodiment, to avoid QT prolongation, maximum plasma concentration (C_{\max}) of Compound (I) and BFB-520 should not exceed 80 ng/mL and 12 ng/mL respectively. In one embodiment, the formulations of the disclosure provide a C_{\max} of BFB-520 below 10 ng/mL, below 9.0 ng/mL, below 8.0 ng/mL, below 7.0 ng/mL, below 6.0 ng/mL, 5.0 ng/mL, below 4.5 ng/mL, below 4.0 ng/mL, below 3.5 ng/mL, below 3.0 ng/mL, below 2.5 ng/mL, below 2.0 ng/mL, below 1.5 ng/mL, or below 1.0 ng/mL. In one embodiment, the formulations of the disclosure provide a C_{\max} of BFB-999 below 5.0 ng/mL, below 4.5 ng/mL, below 4.0 ng/mL, below 3.5 ng/mL, below 3.0 ng/mL, below 2.5 ng/mL, below 2.0 ng/mL, below 1.5 ng/mL, or below 1.0 ng/mL. In one embodiment, the formulations of the disclosure provide an AUC of BFB-999 below 40 hr*ng/mL, below 35 hr*ng/mL, below 30 hr*ng/mL, below 25 hr*ng/mL, below 20 hr*ng/mL, below 15 hr*ng/mL, or below 10 hr*ng/mL.

[00102] In one embodiment, the formulations of the disclosure comprise about 1-100 mg of Compound (I), about 1-75 mg of Compound (I), about 2-75 mg of Compound (I), about 5-75 mg of Compound (I), about 10-75 mg of Compound (I), about 15-75 mg of Compound (I), about 15-70 mg of Compound (I), about 15-65 mg of Compound (I). In one embodiment, the formulations of the disclosure comprise about 16 mg of Compound (I), about 32 mg of Compound (I), about 40 mg of Compound (I), or about 64 mg of Compound (I).

[00103] In one embodiment, the formulations of the disclosure are suitable for chronic administration (e.g., one week, two weeks, three weeks, four weeks, two months, four

months, six months, eight months, ten months, one year, two years, three years, four years, and five years).

[00104] In one embodiment, the formulations of the disclosure are administered once daily.

5 **[00105]** In one embodiment, the formulations of the disclosure are administered to a subject under a fast condition. In one embodiment, the formulations of the disclosure are administered to a subject at least 4 hours after the subject has taken a meal, at least 6 hours after the subject has taken a meal, at least 8 hours after the subject has taken a meal, at least 10 hours after the subject has taken a meal, at least 12 hours after the subject has taken a meal.

10 In one embodiment, the formulations of the disclosure are administered to a subject under a fed condition. In one embodiment, the formulations of the disclosure are administered to a subject within 4 hour after the subject has taken a meal, within 3 hours after the subject has taken a meal, within 2 hours after the subject has taken a meal, within 1 hour after the subject has taken a meal, or within 0.5 hour after the subject has taken a meal.

15 **[00106]** By “a meal” it means any amount of food, which includes any sources of carbohydrate, protein, amino acid, etc.

[00107] In one embodiment, the formulations of the disclosure are suitable for oral administration, intravenous administration, intramuscular administration, or subcutaneous administration. In one embodiment, the formulations of the disclosure are suitable for oral administration. In one embodiment, the formulations of the disclosure are in the form of a tablet or capsule.

20 **[00108]** In one embodiment, the tablet formulation comprises Compound (I), a release modifier, a filler, a glidant, and a lubricant. In one embodiment, the release modifier is hypromellose (e.g., hypromellose K100LV CR, hypromellose K4M CR, hypromellose E50, or a combination thereof). In one embodiment, the filler is microcrystalline cellulose, lactose, or a combination thereof. In one embodiment, the glidant is silica colloidal anhydrous. In one embodiment, the lubricant is magnesium stearate, Kolliwax HCO, sodium stearyl fumarate, or a combination thereof.

30 **[00109]** In a further embodiment, the tablet formulation may further comprise a binder, such as hydroxypropylcellulose. In a further embodiment, the tablet formulation may further comprise a disintegrant, such as crospovidone. In a further embodiment, the tablet formulation may further comprise an anti-adherent, such as talc. In a further embodiment, the tablet formulation may further comprise a pH adjuster, such as an organic or inorganic acid or an organic or inorganic base. In a further embodiment, the tablet formulation may further comprise sweetening agent, such a sugar (e.g., mannitol).

[00110] In one embodiment, the release profile of the tablet formulation is controlled by varying the amount of the release modifier in the formulation. In one embodiment, the release rate of Compound (I) from the tablet formulation is decreased by increasing the amount of the release modifier.

5 [00111] In one embodiment, the formulations of the disclosure are in an immediate release form. In one embodiment, the formulations of the disclosure are in a modified release form. In one embodiment, the modified release formulations are in a slow- (release rate of 16-24 hours), medium- (release rate of 10-12 hours) or fast- (release rate of 5-7 hours) release form.

10 [00112] In one embodiment, the formulations of the disclosure are in a controlled release form.

[00113] In one embodiment, the formulations of the disclosure are in a sustained release form (e.g., the release takes place for at least 4 hours, 6 hours, 8 hours, 10 hours, 12 hours, 18 hours, or 24 hours). In one embodiment, the formulations of the disclosure are in the
15 form of a slow sustained release form.

[00114] The disclosure also relates to methods for treating neuropsychiatric diseases and disorders, in particular, schizophrenia, comprising administering a therapeutically effective amount of a formulation of the invention to a subject in need thereof.

[00115] In one embodiment, a method for treating or diminishing at least one symptom
20 of neuropsychiatric diseases and disorders, in particular, schizophrenia, is provided, comprising administering a therapeutically effective amount of a formulation of the invention to a subject in need thereof.

[00116] In one embodiment, a method for treating or diminishing at least one symptom of schizophrenia is provided, comprising administering a therapeutically effective amount of a
25 formulation of the invention to a subject in need thereof.

[00117] In one embodiment, a method for treating or diminishing at least one symptom of schizophrenia is provided, comprising administering a formulation of the invention to a subject in need thereof, wherein the amount of Compound (I) is in the range of about 1-100 mg, about 1-75 mg, about 2-75 mg, about 5-75 mg, about 10-75 mg, about 15-75, about 15-70
30 mg, or about 15-65 mg.

[00118] In one embodiment, a method for treating or diminishing at least one symptom of schizophrenia is provided, comprising administering a formulation of the invention to a subject in need thereof, wherein the amount of Compound (I) is about 16 mg, about 32 mg, about 40 mg, or about 64 mg.

[00119] In one embodiment, the formulations of the disclosure are administered for treating or diminishing at least one symptom of schizophrenia associated with the negative and/or positive symptoms of schizophrenia, cognitive function, sleep architecture and continuity, and social functioning.

5 [00120] In another embodiment, the formulations of the disclosure are administered for improving depressive symptoms.

[00121] In one embodiment, a method for treating or diminishing at least one condition or disorder associated with depression is provided, comprising administering a formulation of the invention to a subject in need thereof.

10 [00122] In another embodiment, a method for improving sleep, such as sleep architecture and continuity, is provided, comprising administering a formulation of the invention to a subject in need thereof.

[00123] In one embodiment, a method for treating or diminishing at least one aspect of a sleep disorder in a subject afflicted with neuropsychiatric diseases and disorders, in particular, schizophrenia, is provided, comprising administering a formulation of the invention to the subject. In one embodiment, at least one aspect of a sleep disorder is treated. In another embodiment, at least one aspect of a sleep disorder is improved. In an aspect, the disruption of at least one aspect of sleep is associated with schizophrenia.

15 [00124] Various aspects of sleep may be treated, including, but not limited to, sleep onset latency, latency to persistent sleep, distribution of slow wave sleep across the sleep period time, or one or more segments of sleep period time, overall sleep continuity and sleep architecture.

[00125] Cognitive impairment is the diminished ability to think, concentrate, formulate ideas, reason and remember. In one embodiment, a method for treating or diminishing cognitive impairment or improving cognition is provided, comprising administering a formulation of the invention to a subject in need thereof. In one embodiment, a method is provided for treating schizophrenia without provoking cognitive impairment.

25 [00126] In one embodiment, a method is provided for treating schizophrenia and restoring, enhancing, and improving cognition, in a subject following discontinuation of treatment with another active pharmaceutical ingredient, for example, an anti-depressant compound.

30 [00127] In one embodiment, a method is provided for treating schizophrenia in combination with a cognition impairing active pharmaceutical ingredient (for example, a cognition impairing anti-depressant compound), without causing or increasing cognitive impairment, or for improving, enhancing or restoring cognition in a subject.

[00128] In another embodiment, cognitive impairment present in a subject suffering from schizophrenia is treated or diminished by the administration of a formulation of the invention to the subject. As will be understood based on the disclosure herein, modification of sleep parameters can improve cognition. By way of a non-limiting example, improvement and/or an increase in slow wave sleep (SWS) improves cognition. In an aspect, cognition in general is improved. In another aspect, one or more aspects of cognition are improved, including, among others, memory consolidation, executive functions, verbal memory, and verbal fluency. In one embodiment, cognition is improved in a subject to the point where normal cognition is restored in the subject. In another embodiment, cognition is improved in a subject beyond the point of normal cognition in the subject, such that levels of cognition in the subject are enhanced.

[00129] In one embodiment, cognition is improved in a subject afflicted with schizophrenia.

[00130] The active ingredient is Compound (I) (also known as CYR-101 and MT-210). U.S. Pat. No. 7,166,617, incorporated herein by reference in its entirety, discloses cyclic amide derivatives including Compound (I), 2-{1-[2-(4-Fuorophenyl)-2-oxoethyl] piperidin-4-ylmethyl}-2,3-dihydroisoindol-1-one monohydrochloride dihydrate. The derivatives disclosed in U.S. Pat. No. 7,166,617 were found to have high affinity for the sigma ligand binding site and low inhibition constant K_i for sigma 1 and/or sigma 2. It was also found that these compounds had a selective binding profile completely different from those of conventional known compounds, and were useful for treatment of diseases that can be therapeutically and/or preventively treated by the nerve control function of the sigma ligands.

[00131] The formulations of Compound (I) as described herein represent an important milestone in an effort to develop customized formulations of neuropsychiatric therapies based on optimal efficacy, safety, tolerability and pharmacokinetic profiles. The formulations as described herein are able to target significant areas of unmet need in the treatment of negative symptoms, cognitive impairments and sleep disorders while offering a highly favorable safety profile.

[00132] The formulations of the disclosure are able to maintain plasma levels of Compound (I) over the course of one day while reducing BFB-520 levels and increasing levels of BFB-999 associated with sleep improvements due to its affinity to 5-HT_{2A} and histaminergic H₁ receptors. It is shown that the formulations of the disclosure lower levels of BFB-520, which is associated with prolongation of QT intervals at supra-therapeutic levels.

[00133] The QT interval represents the duration of ventricular depolarization and subsequent repolarization, and is measured from the beginning of the QRS complex to the end

of the T wave. A delay in cardiac repolarization creates an electrophysiological environment that favors the development of cardiac arrhythmias, most clearly torsade de pointes (TdP), but possibly other ventricular tachyarrhythmias as well. TdP is a polymorphic ventricular tachyarrhythmia that appears on the ECG as continuous twisting of the vector of the QRS complex around the isoelectric baseline. A feature of TdP is pronounced prolongation of the QT interval in the supraventricular beat preceding the arrhythmia. TdP can degenerate into ventricular fibrillation, leading to sudden death. According to ICH-E14 on Clinical Evaluation of QT/QTc Interval Prolongation and Proarrhythmic Potential for Non-Antiarrhythmic Drugs, discontinuation of a subject from a clinical trial should be considered if there is a marked prolongation of the QT/QTc interval during treatment with the study drug, especially if the measurement is obtained from more than one ECG.

[00134] The disclosure provides an optimal formulation which reduces the risk of QT/QTc prolongation and achieves a once a day dosing strategy to facilitate patient compliance.

Definitions

[00135] In other embodiments, as set forth in greater detail elsewhere herein, the dosage and dosing regimen for Compound (I) and/or Form A of Compound (I) may be optimized based on the health and condition of the subject to be treated, as well as the desired outcome of the treatment.

[00136] The term "receptor", as used herein, means a molecule, with which one or more kinds of signaling molecules can specifically interact. For example, the 5-HT1A receptor is a subtype of the 5-HT receptor, which binds the neurotransmitter serotonin ("5-hydroxytryptamine").

[00137] The term "subject" refers to any animal, including mammals, such as, but not limited to, humans, mice, rats, other rodents, rabbits, dogs, cats, pigs, cattle, sheep, horses, or primates.

[00138] The term "treating" (and corresponding terms "treat" and "treatment") includes palliative, restorative, and preventative ("prophylactic") treating of a subject. The term "palliative treating" refers to treatment that eases or reduces the effect or intensity of a condition in a subject without curing the condition. The term "preventative treating" (and the corresponding term "prophylactic treating") refers to treatment that prevents the occurrence of a condition in a subject. The term "restorative treating" ("curative") refers to treatment that halts the progression of, reduces the pathologic manifestations of, or entirely eliminates a condition in a subject. Treating can be done with a therapeutically effective amount of

compound, salt or composition that elicits the biological or medicinal response of a tissue, system or subject that is being sought by an individual such as a researcher, doctor, veterinarian, or clinician. The term "treatment" will also be understood to include not only a complete remission of all symptoms experienced by the treated individual, but also the
5 alleviation of one or more existing symptoms, as well as the prevention of occurrence of symptoms by preemptive administration of a compound of formula I to an individual prone to or likely to develop any of the symptoms, such as those with chronic or recurrent neuropsychiatric disease or disorder.

[00139] The term "modified release" as used herein can be understood as the escape of
10 the drug from the tablet has been modified in some way. Usually this is to slow the release of the drug so that the medicine does not have to be taken too often and therefore improves compliance. The other benefit from modifying release is that the drug release is controlled and there are smaller peaks and troughs in blood levels therefore reducing the chance of peak effects and increasing the likelihood of therapeutic effectiveness for longer periods of time.

15 [00140] The pattern of drug release from modified-release (MR) dosage forms is deliberately changed from that of a conventional (immediate-release) dosage formulation to achieve a desired therapeutic objective or better patient compliance. Types of MR drug products may include delayed release (e.g., enteric coated), extended release (ER), and orally disintegrating tablets (ODT).

20 [00141] The term modified-release formulation can be used to describe formulation that alters the timing and/or the rate of release of the drug substance. A modified-release dosage form is a formulation in which the drug-release characteristics of time course and/or location are chosen to accomplish therapeutic or convenience objectives not offered by conventional dosage forms such as solutions, ointments, or promptly dissolving dosage forms.

25 Several types of modified-release oral drug products are recognized including:

[00142] An extended-release formulation refers to a formulation that allows at least a two-fold reduction in dosage frequency as compared to an immediate-release (conventional) dosage form. Examples of extended-release dosage forms include controlled-release, sustained-release, and long-acting drug products.

30 [00143] A delayed-release formulation refers to a formulation that releases a discrete portion or portions of drug at a time other than promptly after administration. An initial portion may be released promptly after administration. Enteric-coated dosage forms are common delayed-release products (e.g., enteric-coated aspirin and other NSAID products).

[00144] The term "compounds of the disclosure" of "compound of the disclosure" refers to Compound (I), Form A of Compound (I) or a pharmaceutically acceptable salt thereof as described herein.

[00145] The term "pharmaceutically acceptable", as used herein with respect to a compound or composition, refers to a form of the compound or composition that can increase or enhance the solubility or availability of the compound in a subject, in order to promote or enhance the bioavailability of the compound or composition.

[00146] The term "pharmaceutically acceptable salt" is to describe a salt form of one or more of the compositions herein which are presented to increase the solubility of the compound, for example, in the gastric juices of the patient's gastrointestinal tract in order to promote dissolution and the bioavailability of the compounds and/or compositions. In an embodiment, pharmaceutically acceptable salts include those derived from pharmaceutically acceptable inorganic or organic bases and acids. Suitable salts include those derived from alkali metals such as potassium and sodium, alkaline earth metals such as calcium, magnesium and ammonium salts, among numerous other acids well known in the pharmaceutical art. Sodium and potassium salts are particularly preferred as neutralization salts of carboxylic acids and free acid phosphate containing compositions encompassed by the present disclosure. The term "salt" shall mean any salt consistent with the use of the compounds encompassed by the present disclosure. In the case where the compounds are used in pharmaceutical indications, including the treatment of depression, the term "salt" shall mean a pharmaceutically acceptable salt, consistent with the use of the compounds as pharmaceutical agents.

[00147] As used herein, the term pharmaceutically acceptable salts refer to salts that retain the desired biological activity of the parent compound and exhibit minimal, if any, undesired toxicological effects. Nonlimiting examples of such salts are (a) acid addition salts formed with inorganic acids (for example, hydrochloric acid, hydrobromic acid, sulfuric acid, phosphoric acid, nitric acid, and the like), and salts formed with organic acids such as acetic acid, oxalic acid, tartaric acid, succinic acid, malic acid, ascorbic acid, benzoic acid, tannic acid, pamoic acid, alginic acid, polyglutamic acid, naphthalenesulfonic acids, naphthalenedisulfonic acids, and polygalacturonic acid; (b) base addition salts formed with polyvalent metal cations such as zinc, calcium, bismuth, barium, magnesium, aluminum, copper, cobalt, nickel, cadmium, sodium, potassium, and the like, or with an organic cation formed from N,N-dibenzylethylene-diamine, ammonium, or ethylenediamine; or (c) combinations of (a) and (b); e.g., a zinc tannate salt or the like.

[00148] In an embodiment, compositions comprise base addition salts of the present compound. The chemical bases that may be used as reagents to prepare pharmaceutically acceptable base salts of the present compounds that are acidic in nature are those that form non-toxic base salts with such compounds. Such non-toxic base salts include, but are not limited to those derived from such pharmacologically acceptable cations such as alkali metal cations (e.g., potassium and sodium) and alkaline earth metal cations (e.g., calcium and magnesium), ammonium or water-soluble amine addition salts such as N-methylglucamine (meglumine), and the lower alkanolammonium and other base salts of pharmaceutically acceptable organic amines, among others.

[00149] A “composition” or “pharmaceutically acceptable composition” is a formulation containing a compound of the invention or salt, solvate, ester, or amino acid conjugate thereof. In one embodiment, the pharmaceutical composition is in bulk or in unit dosage form. The unit dosage form is any of a variety of forms, including, for example, a capsule, an IV bag, a tablet, a single pump on an aerosol inhaler, or a vial. The quantity of active ingredient (e.g., a formulation of a compound of the invention or salts thereof) in a unit dose of composition is an effective amount and is varied according to the particular treatment involved. One skilled in the art will appreciate that it is sometimes necessary to make routine variations to the dosage depending on the age and condition of the patient. The dosage will also depend on the route of administration. A variety of routes are contemplated, including oral, ocular, ophthalmic, pulmonary, rectal, parenteral, transdermal, subcutaneous, intravenous, intramuscular, intraperitoneal, intranasal, and the like. Dosage forms for the topical or transdermal administration of a compound of this invention include powders, sprays, ointments, pastes, creams, lotions, gels, solutions, patches and inhalants. In another embodiment, the active compound is mixed under sterile conditions with a pharmaceutically acceptable carrier, and with any preservatives, buffers, or propellants that are required.

[00150] In certain embodiments, the pharmaceutical formulations or compositions of the present invention may additionally contain other adjunct components conventionally found in pharmaceutical compositions, at their art-established usage levels. Thus, for example, the compositions may contain additional materials useful in physically formulating various dosage forms of the compositions of the present invention, such as dyes, flavoring agents, preservatives, antioxidants, opacifiers, thickening agents and stabilizers. However, such materials, when added, should not unduly interfere with the biological activities of the components of the compositions of the present invention. The formulations can be sterilized and, if desired, mixed with auxiliary agents, e.g., lubricants, preservatives, stabilizers, wetting agents, emulsifiers, salts for influencing osmotic pressure, buffers, colorings, flavorings

and/or aromatic substances and the like which do not deleteriously interact with the oligonucleotide(s) of the formulation.

[00151] In certain embodiments, pharmaceutical compositions of the present invention comprise one or more excipients. In certain such embodiments, excipients are selected from water, salt solutions, alcohol, polyethylene glycols, gelatin, lactose, amylase, magnesium stearate, talc, silicic acid, viscous paraffin, hydroxymethylcellulose and polyvinylpyrrolidone.

[00152] In certain embodiments, a pharmaceutical composition of the present invention is prepared using known techniques, including, but not limited to mixing, dissolving, granulating, dragee-making, levigating, emulsifying, encapsulating, entrapping or tableting processes.

[00153] Modifications of a compound can affect the solubility, bioavailability and rate of metabolism of the active species, thus providing control over the delivery of the active species. Further, the modifications can affect the desired activity of the compound, in some cases increasing the activity over the parent compound. This can easily be assessed by preparing the derivative and testing its antidepressant activity according to the methods encompassed herein, or other methods known to those skilled in the art.

[00154] Compositions encompassed herein may be administered orally. In other embodiments, compositions may be administered parenterally, by inhalation spray, topically, rectally, nasally, buccally, vaginally or via an implanted reservoir. The term "parenteral" as used herein includes subcutaneous, percutaneous, intravenous, intramuscular, intra-articular, intra-synovial, intrasternal, intrathecal, intrahepatic, intralesional and intracranial injection or infusion techniques. As will be understood by the skilled artisan, in view of the embodiments encompassed herein, the means of administration and the dosage of active ingredient or ingredients (e.g., a compound of formula I) may be adjusted upward or downward based on the selected route of administration. Furthermore, it will be understood that optimizing the dosage of active ingredient for any selected dosage form may be desired and can be achieved by using the methods described herein or known in the art to evaluate the effectiveness of antipsychotic compounds.

[00155] The pharmaceutical compositions embodied herein may be orally administered in any orally acceptable dosage form including, but not limited to, capsules, tablets, aqueous suspensions or solutions. In the case of tablets for oral use, carriers which are commonly used include lactose and corn starch. In an embodiment, lubricating agents, such as magnesium stearate, are also added. For oral administration in a capsule form, useful diluents include lactose and/or dried corn starch, as two non-limiting examples. When aqueous suspensions

are required for oral use, the active ingredient is combined with emulsifying and suspending agents. If desired, certain sweetening, flavoring or coloring agents may also be added.

[00156] In one embodiment, formulations of the present invention may be administered in conjunction with one or more other medications. Such other medications may be administered or co-administered in forms and dosages as known in the art.

[00157] The term "co-administration" or "combination therapy" is used to describe a therapy in which at least two compounds are used to treat schizophrenia or another neuropsychiatric disease or condition as described herein at the same time. In an embodiment, at least two compounds in effective amounts are used to treat schizophrenia or another neuropsychiatric disease or condition at the same time. In another embodiment, at least two compounds, the combination of which comprises an effective amount, are used to treat schizophrenia or another neuropsychiatric disease or condition as described herein at the same time. In an embodiment, the result of treatment with the at least two compounds may be additive of the treatment results obtained using each compound separately, either directly additive, or additive to a degree lesser than the results obtained with the two compounds separately. In an embodiment, the result of treatment with the at least two compounds may be synergistic, to varying degrees. In an embodiment, the result of treatment with the at least two compounds may be less than the treatment results obtained using each compound separately. In an aspect, the result of treatment with a composition encompassed herein is such that, for one compound, the result of treatment is less than that obtained with the compound separately, while the results of treatment with respect to the other compounds in the composition are about the same as the results of treatment obtained separately.

[00158] Although the term co-administration encompasses the administration of two active compounds to the patient at the same time, it is not necessary that the compounds be administered to the patient at the same time, although effective amounts of the individual compounds will be present in the patient at the same time.

[00159] In an embodiment, a compound set forth herein can be co-administered with one or more atypical antipsychotics. Examples of atypical antipsychotics include, but are not limited to fluphenazine, risperidone, olanzapine, clozapine, quetiapine, ziprasidone, aripiprazole, seritindole, zotepine, and perospirone. Examples of antidepressants useful in combination therapy as encompassed herein include, but are not limited to, fluoxetine, citalopram, escitalopram, venlafaxine, duloxetine, bupropion.

Synthesis of Compound (I)

[00160] Standard synthetic methods and procedures for the preparation of organic molecules and functional group transformations and manipulations, including the use of protective groups, can be obtained from the relevant scientific literature or from standard reference textbooks in the field. Although not limited to any one or several sources, 5 recognized reference textbooks of organic synthesis include: Smith, M. B.; March, J. March's Advanced Organic Chemistry: Reactions, Mechanisms, and Structure, 5th ed.; John Wiley & Sons: New York, 2001; and Greene, T.W.; Wuts, P.G. M. Protective Groups in Organic Synthesis, 3rd; John Wiley & Sons: New York, 1999.

[00161] A method for preparing Compound (I) is described in U.S. Patent No. 10 7,166,617, the entire contents of which is incorporated herein by reference.

Pharmaceutical Compositions of Form (A) of Compound (I)·HCl·2H₂O

[00162] The disclosure also provides pharmaceutical compositions comprising form (A) of Compound (I)·HCl·2H₂O and one or more pharmaceutically acceptable diluents, 15 excipients, or carriers.

[00163] A "pharmaceutical composition" is a formulation containing form (A) of Compound (I)·HCl·2H₂O in a form suitable for administration to a subject. In one embodiment, the pharmaceutical composition is in bulk or in unit dosage form. The unit dosage form is any of a variety of forms, including, for example, a capsule, an IV bag, a 20 tablet, a single pump on an aerosol inhaler or a vial. The quantity of active ingredient (*e.g.*, a formulation of form (A) of Compound (I)·HCl·2H₂O) in a unit dose of composition is an effective amount and is varied according to the particular treatment involved. One skilled in the art will appreciate that it is sometimes necessary to make routine variations to the dosage depending on the age and condition of the patient. The dosage will also depend on the route 25 of administration. A variety of routes are contemplated, including oral, pulmonary, rectal, parenteral, transdermal, subcutaneous, intravenous, intramuscular, intraperitoneal, inhalational, buccal, sublingual, intrapleural, intrathecal, intranasal, and the like. Dosage forms for the topical or transdermal administration of form (A) of Compound (I)·HCl·2H₂O include powders, sprays, ointments, pastes, creams, lotions, gels, solutions, patches and 30 inhalants. In one embodiment, form (A) of Compound (I)·HCl·2H₂O is mixed under sterile conditions with a pharmaceutically acceptable carrier, and with any preservatives, buffers or propellants that are required.

[00164] As used herein, the phrase "pharmaceutically acceptable" refers to those compounds, materials, compositions, carriers, and/or dosage forms which are, within the 35 scope of sound medical judgment, suitable for use in contact with the tissues of human beings

and animals without excessive toxicity, irritation, allergic response, or other problem or complication, commensurate with a reasonable benefit/risk ratio.

[00165] “Pharmaceutically acceptable excipient” means an excipient that is useful in preparing a pharmaceutical composition that is generally safe, non-toxic and neither
5 biologically nor otherwise undesirable, and includes excipient that is acceptable for veterinary use as well as human pharmaceutical use. A “pharmaceutically acceptable excipient” as used in the specification and claims includes both one and more than one such excipient.

[00166] A pharmaceutical composition of the disclosure is formulated to be compatible with its intended route of administration. Examples of routes of administration include
10 parenteral, *e.g.*, intravenous, intradermal, subcutaneous, oral (*e.g.*, inhalation), transdermal (topical), and transmucosal administration. Solutions or suspensions used for parenteral, intradermal, or subcutaneous application can include the following components: a sterile diluent such as water for injection, saline solution, fixed oils, polyethylene glycols, glycerine, propylene glycol or other synthetic solvents; antibacterial agents such as benzyl alcohol or
15 methyl parabens; antioxidants such as ascorbic acid or sodium bisulfite; chelating agents such as ethylenediaminetetraacetic acid; buffers such as acetates, citrates or phosphates, and agents for the adjustment of tonicity such as sodium chloride or dextrose. The pH can be adjusted with acids or bases, such as hydrochloric acid or sodium hydroxide. The parenteral preparation can be enclosed in ampoules, disposable syringes or multiple dose vials made of
20 glass or plastic.

[00167] The term “therapeutically effective amount”, as used herein, refers to an amount of a pharmaceutical agent to treat, ameliorate, or prevent an identified disease or condition, or to exhibit a detectable therapeutic or inhibitory effect. The effect can be detected by any assay method known in the art. The precise effective amount for a subject will depend
25 upon the subject’s body weight, size, and health; the nature and extent of the condition; and the therapeutic or combination of therapeutics selected for administration. Therapeutically effective amounts for a given situation can be determined by routine experimentation that is within the skill and judgment of the clinician. In an aspect, the disease or disorder to be treated is a neuropsychiatric disease or disorder. In another aspect, the disease or condition to
30 be treated is schizophrenia.

[00168] For any compound, the therapeutically effective amount can be estimated initially either in cell culture assays or in animal models, usually rats, mice, rabbits, dogs, or pigs. The animal model may also be used to determine the appropriate concentration range and route of administration. Such information can then be used to determine useful doses and
35 routes for administration in humans. Therapeutic/prophylactic efficacy and toxicity may be

determined by standard pharmaceutical procedures in cell cultures or experimental animals, *e.g.*, ED₅₀ (the dose therapeutically effective in 50% of the population) and LD₅₀ (the dose lethal to 50% of the population). The dose ratio between toxic and therapeutic effects is the therapeutic index, and it can be expressed as the ratio, LD₅₀/ED₅₀. Pharmaceutical

compositions that exhibit large therapeutic indices are preferred. The dosage may vary within this range depending upon the dosage form employed, sensitivity of the patient, and the route of administration.

[00169] Dosage and administration are adjusted to provide sufficient levels of the active ingredient or to maintain the desired effect. Factors which may be taken into account include the severity of the disease state, general health of the subject, age, weight, and gender of the subject, diet, time and frequency of administration, drug combination(s), reaction sensitivities, and tolerance/response to therapy. Long-acting pharmaceutical compositions may be administered every 3 to 4 days, every week, or once every two weeks depending on half-life and clearance rate of the particular formulation.

[00170] The pharmaceutical compositions containing form (A) of Compound (I)·HCl·2H₂O may be manufactured in a manner that is generally known, *e.g.*, by means of conventional mixing, dissolving, granulating, dragee-making, levigating, emulsifying, encapsulating, entrapping, or lyophilizing processes. Pharmaceutical compositions may be formulated in a conventional manner using one or more pharmaceutically acceptable carriers comprising excipients and/or auxiliaries that facilitate processing of the active ingredient into preparations that can be used pharmaceutically. Of course, the appropriate formulation is dependent upon the route of administration chosen.

[00171] Pharmaceutical compositions suitable for injectable use include sterile aqueous solutions (where water soluble) or dispersions and sterile powders for the extemporaneous preparation of sterile injectable solutions or dispersion. For intravenous administration, suitable carriers include physiological saline, bacteriostatic water, Cremophor EL™ (BASF, Parsippany, N.J.) or phosphate buffered saline (PBS). In all cases, the composition must be sterile and should be fluid to the extent that easy syringeability exists. It must be stable under the conditions of manufacture and storage and must be preserved against the contaminating action of microorganisms such as bacteria and fungi. The carrier can be a solvent or dispersion medium containing, for example, water, ethanol, polyol (for example, glycerol, propylene glycol, and liquid polyethylene glycol, and the like), and suitable mixtures thereof. The proper fluidity can be maintained, for example, by the use of a coating such as lecithin, by the maintenance of the required particle size in the case of dispersion and by the use of surfactants. Prevention of the action of microorganisms can be achieved by various

antibacterial and antifungal agents, for example, parabens, chlorobutanol, phenol, ascorbic acid, thimerosal, and the like. In many cases, it will be preferable to include isotonic agents, for example, sugars, polyalcohols such as manitol, sorbitol, sodium chloride in the composition. Prolonged absorption of the injectable compositions can be brought about by including in the composition an agent which delays absorption, for example, aluminum monostearate and gelatin.

[00172] Sterile injectable solutions can be prepared by incorporating form (A) of Compound (I)•HCl•2H₂O in the required amount in an appropriate solvent with one or a combination of ingredients enumerated above, as required, followed by filtered sterilization.

Generally, dispersions are prepared by incorporating form (A) of Compound (I)•HCl•2H₂O into a sterile vehicle that contains a basic dispersion medium and the required other ingredients from those enumerated above. In the case of sterile powders for the preparation of sterile injectable solutions, methods of preparation are vacuum drying and freeze-drying that yields a powder of form (A) of Compound (I)•HCl•2H₂O plus any additional desired ingredient from a previously sterile-filtered solution thereof.

[00173] Oral compositions generally include an inert diluent or an edible pharmaceutically acceptable carrier. They can be enclosed in gelatin capsules or compressed into tablets. For the purpose of oral therapeutic administration, form (A) of Compound (I)•HCl•2H₂O can be incorporated with excipients and used in the form of tablets, troches, or capsules. Oral compositions can also be prepared using a fluid carrier for use as a mouthwash, wherein form (A) of Compound (I)•HCl•2H₂O in the fluid carrier is applied orally and swished and expectorated or swallowed. Pharmaceutically compatible binding agents, and/or adjuvant materials can be included as part of the composition. The tablets, pills, capsules, troches and the like can contain any of the following ingredients, or compounds of a similar nature: a binder such as microcrystalline cellulose, gum tragacanth or gelatin; an excipient such as starch or lactose, a disintegrating agent such as alginic acid, Primogel, or corn starch; a lubricant such as magnesium stearate or Sterotes; a glidant such as colloidal silicon dioxide; a sweetening agent such as sucrose or saccharin; or a flavoring agent such as peppermint, methyl salicylate, or orange flavoring.

[00174] For administration by inhalation, form (A) of Compound (I)•HCl•2H₂O is delivered in the form of an aerosol spray from pressured container or dispenser, which contains a suitable propellant, *e.g.*, a gas such as carbon dioxide, or a nebulizer.

[00175] Systemic administration can also be by transmucosal or transdermal means. For transmucosal or transdermal administration, penetrants appropriate to the barrier to be permeated are used in the formulation. Such penetrants are generally known in the art, and

include, for example, for transmucosal administration, detergents, bile salts, and fusidic acid derivatives. Transmucosal administration can be accomplished through the use of nasal sprays or suppositories. For transdermal administration, form (A) of Compound (I)·HCl·2H₂O is formulated into ointments, salves, gels, or creams as generally known in the art.

[00176] Form (A) of Compound (I)·HCl·2H₂O can be prepared with pharmaceutically acceptable carriers that will protect the compound against rapid elimination from the body, such as a controlled release formulation, including implants and microencapsulated delivery systems. Biodegradable, biocompatible polymers can be used, such as ethylene vinyl acetate, polyanhydrides, polyglycolic acid, collagen, polyorthoesters, and polylactic acid. Methods for preparation of such formulations will be apparent to those skilled in the art. The materials can also be obtained commercially from Alza Corporation and Nova Pharmaceuticals, Inc. Liposomal suspensions (including liposomes targeted to infected cells with monoclonal antibodies to viral antigens) can also be used as pharmaceutically acceptable carriers. These can be prepared according to methods known to those skilled in the art, for example, as described in U.S. Pat. No. 4,522,811 (the contents of which are incorporated herein in their entirety).

[00177] It is especially advantageous to formulate oral or parenteral compositions in dosage unit form for ease of administration and uniformity of dosage. Dosage unit form as used herein refers to physically discrete units suited as unitary dosages for the subject to be treated; each unit containing a predetermined quantity of active ingredient calculated to produce the desired therapeutic effect in association with the required pharmaceutical carrier. The specification for the dosage unit forms of the disclosure are dictated by and directly dependent on the unique characteristics of form (A) of Compound (I)·HCl·2H₂O and the particular therapeutic effect to be achieved.

[00178] In therapeutic applications, the dosages of the pharmaceutical compositions used in accordance with the application vary depending on the agent, the age, weight, and clinical condition of the recipient patient, and the experience and judgment of the clinician or practitioner administering the therapy, among other factors affecting the selected dosage.

Dosages can range from about 0.01 mg/kg per day to about 5000 mg/kg per day. In an aspect, dosages can range from about 1 mg/kg per day to about 1000 mg/kg per day. In an aspect, the dose will be in the range of about 0.1 mg/day to about 50 g/day; about 0.1 mg/day to about 25 g/day; about 0.1 mg/day to about 10 g/day; about 0.1 mg to about 3 g/day; or about 0.1 mg to about 1 g/day, in single, divided, or continuous doses (which dose may be adjusted for the patient's weight in kg, body surface area in m², and age in years). In other aspects, dosages

can range from about 16 mg of Compound (I) per day to about 64 mg of Compound (I) per day administered in a single dose. In another aspect, dosages can range from about 30 mg of Compound (I) per day to about 50 mg of Compound (I) per day administered in a single dose. In an aspect, the dosage of Compound (I) in the pharmaceutical composition is 30 mg per day, 31 mg per day, 32 mg per day, 33 mg per day, 34 mg per day, 35 mg per day, 36 mg per day, 37 mg per day, 38 mg per day, 39 mg per day, 40 mg per day, 41 mg per day, 42 mg per day, 43 mg per day, 44 mg per day, 45 mg per day, 46 mg per day, 47 mg per day, 48 mg per day, 49 mg per day, and 50 mg per day administered in a single dose. In one embodiment, the dosage of Compound (I) in the pharmaceutical composition is 40 mg per day administered as a single dose.

[00179] An effective amount of a pharmaceutical agent is that which provides an objectively identifiable improvement as noted by the clinician or other qualified observer. As used herein, the term “dosage effective manner” refers to amount of form (A) of Compound (I)·HCl·2H₂O to produce the desired effect in a subject.

[00180] The pharmaceutical compositions can be included in a container, pack, or dispenser together with instructions for administration.

[00181] The pharmaceutical composition of the disclosure, are administered orally, nasally, transdermally, pulmonary, inhalationally, buccally, sublingually, intraperitoneally, subcutaneously, intramuscularly, intravenously, rectally, intrapleurally, intrathecally and parenterally. In one embodiment, form (A) of Compound (I)·HCl·2H₂O is administered orally. One skilled in the art will recognize the advantages of certain routes of administration.

[00182] The dosage regimen utilizing form (A) of Compound (I)·HCl·2H₂O is selected in accordance with a variety of factors including type, species, age, weight, sex and medical condition of the patient; the severity of the condition to be treated; the route of administration; the renal and hepatic function of the patient; and the particular compound or salt thereof employed. An ordinarily skilled physician or veterinarian can readily determine and prescribe the effective amount of the drug required to prevent, counter or arrest the progress of the condition.

[00183] Techniques for formulation and administration of the disclosed compounds of the application can be found in Remington: the Science and Practice of Pharmacy, 19th edition, Mack Publishing Co., Easton, PA (1995). In an embodiment, form (A) of Compound (I)·HCl·2H₂O is used in pharmaceutical preparations in combination with a pharmaceutically acceptable carrier or diluent. Suitable pharmaceutically acceptable carriers include inert solid fillers or diluents and sterile aqueous or organic solutions. Form (A) of Compound

(I)·HCl·2H₂O will be present in such pharmaceutical compositions in amounts sufficient to provide the desired dosage amount in the range described herein.

[00184] All percentages and ratios used herein, unless otherwise indicated, are by weight.

5

Methods of Treatment

[00185] The disclosure also provides methods of treating a neuropsychiatric disease or disorder in a subject in need thereof by administering to a subject in need of such treatment, a therapeutically effective amount of form (A) of Compound (I)·HCl·2H₂O, or a pharmaceutical composition thereof. The neuropsychiatric disease or disorder can be schizophrenia.

10

[00186] The term "subject" refers to any animal, including mammals, such as, but not limited to, humans, mice, rats, other rodents, rabbits, dogs, cats, pigs, cattle, sheep, horses, or primates. Subjects may or may not have been diagnosed with Schizophrenia. Subjects may present one or more signs or symptoms of schizophrenia.

15

[00187] In certain embodiments, subjects of the disclosure may have been treated for schizophrenia with one or more typical or atypical anti-psychotic therapies prior to, in combination with, or following treatment with a pharmaceutical composition comprising form (A) of Compound (I). In certain embodiments, subjects of the disclosure may have been treated for schizophrenia with one or more typical or atypical anti-psychotic therapies prior to treatment with a pharmaceutical composition comprising form (A) of Compound (I) and the one or more typical or atypical anti-psychotic therapies may have been ineffective to treat a sign or symptom of schizophrenia in the subject.

20

[00188] Other features and advantages of the disclosure are apparent from the different examples. The provided examples illustrate different components and methodology useful in practicing the disclosure.

25

[00189] The examples do not limit the claimed compositions, methods, and kits of the disclosure. Based on the present disclosure the skilled artisan can identify and employ other components and methodology useful for practicing the disclosure.

30

EXAMPLES

Example 1

[00190] Increases in QTc interval were observed and seemed to be related to the exposure to Compound (I) and its metabolite BFB-520. QT prolongation was particularly obvious in a patient who was CYP2D6 poor metabolizer and who showed high plasmatic levels of BFB-520. A further analysis of the relationship between QT/QTc and Compound (I)

35

and BFB-520 concentrations was performed. It was determined that to avoid QT prolongation, C_{max} of Compound (I) and BFB-520 should not exceed 80 ng/mL and 12 ng/mL respectively.

[00191] In order to further evaluate the incidence of QT/QTc changes from baseline greater than 30 and 60 ms and the incidence of QTc values greater than 450, 480 and 500 ms, the following study was conducted.

[00192] Part 1 of this study was designed to characterize and compare the pharmacokinetic (PK) profile of Compound (I) when administered as MR formulations, and food effects, following a single dose administration in a 6-way, within subject, crossover design.

[00193] Part 2 of the study was designed to evaluate the effect of multiple doses of the MR formulation chosen on safety, tolerability and cardiovascular parameters. Effects of Compound (I) on sleep parameters will be also evaluated. In the CYR-101C01 study, Compound (I) had an effect on slow wave sleep (SWS) distribution: Compound (I) significantly increased SWS in the first third of the night and decreased it in the last third of the night. Results also suggested that Compound (I) could have sleep promoting effects since it improved sleep initiation parameters (sleep onset latency, latency to persistent sleep). In the current study, sleep will be used as a biomarker that could help in defining the minimal active dose to be assessed in the next patient study. Sleep parameters will be analyzed by mean of VWatch methodology.

[00194] The formulations used in Part 1 of the study were selected from a design space with active treatment, Compound (I) and HPMC a release controlling agent as the 2 main compositional variables. On the release rate axis of the design space, MR formulations will be described as slow (release rate of 16-19 hours), medium (release rate of 10-12 hours) or fast (release rate of 5-7 hours). The 2-dimensional compositional formulation design space is shown in Scheme 1, where F1 to F4 represent the boundary formulations.

[00195] Part 2 of the study was designed to assess the multiple dose administration of the selected formulation from Part 1 at a low and high dose level compared with placebo in a larger naïve cohort of subjects.

Pharmacologic Profile (Nonclinical Studies):

[00196] In in vitro receptor binding studies, Compound (I) demonstrated a unique binding profile. Compound (I) bound with high affinity only to 5-HT_{2A}, α ₁-adrenergic and sigma₂ receptors (K_i =7.53, 14.43, 8.19 nmol/L, respectively). The affinity for DA receptors was fairly weak (IC_{50} > 1000 nmol/L). Both main metabolites BFB-520 and BFB-999 showed

a similar profile as Compound (I), with lower affinity for σ_2 receptors, and lower and equal affinity to that of Compound (I) for 5-HT_{2A} receptors, respectively.

[00197] In in vivo functional tests, Compound (I) acted as an antagonist at sigma₂ and 5-HT_{2A} receptors. Following oral administration, Compound (I) slightly increased dopamine turnover in the accumbens and striatum and increased the output of DA metabolites such as DOPAC and HVA in prefrontal cortex at high dose levels. At effective dose levels in animal models of antipsychotic activity, Compound (I) did not affect monoamine levels, whereas, other antipsychotics markedly increased DA turnover and the output of DOPAC and HVA, reflecting their potent D₂ antagonistic effects.

[00198] Compound (I) was tested in male Wistar rats in several behavioral paradigms designed to evaluate the potential for producing antipsychotic activity of drugs in humans. Compound (I) inhibited methamphetamine-, apomorphine-, and phencyclidine-induced hyperlocomotion in a similar manner to other antipsychotics. Likewise, BFB-520 and BFB-999 also inhibited methamphetamine-induced hyperlocomotion with an ED₅₀ higher than that of Compound (I). Furthermore, Compound (I) significantly ameliorated PCP-induced social interaction impairment after repeated administration, whereas, other atypical antipsychotics did not ameliorate this impairment, and improved impairment of spontaneous alternation behavior induced by MK-801.

Safety Pharmacology:

[00199] In a series of safety pharmacology studies, the effects of Compound (I) on general activity and behavior, the CNS, respiratory function, gastrointestinal system, and water and electrolyte excretion were examined in rats at an oral dose range of 1 to 30 mg/kg. Compound (I) induced various changes in general activity and behavior. These clinical signs were observed between 0.25 to 4 hours post-dosing and disappeared by 6 hours post-dosing. Compound (I) inhibited CNS function and decreased thresholds for electroshock-induced convulsion. High doses (> 10 mg/kg) of Compound (I) affected respiratory function, inhibited gastric emptying, damaged the gastrointestinal membrane, decreased urine volume, and increased urine potassium excretion.

[00200] The effects of Compound (I) on the cardiovascular system were examined in *in vitro* and *in vivo* studies. In *in vitro* electrophysiological studies using guinea pig papillary muscle, Compound (I) at 1 μ M or more prolonged the action potential duration (APD) and at the same degree as risperidone and haloperidol. Likewise, BFB-520 at 0.1 μ M or more and BFB-999 at 1 μ M or more prolonged the APD in isolated guinea pig papillary muscles with the same or stronger degree than Compound (I). In *in vitro* electrophysiological studies using

cultured cells expressing cloned cardiac ion channels, Compound (I) inhibited IKr current with an IC₅₀ of 0.325 μ M, comparable to that of risperidone (0.319 μ M). As for BFB-520, it blocked IKr current with an IC₅₀ of 0.181 μ M lower than that of the parent compound but higher than those of haloperidol (0.026 μ M), thioridazine (0.145 μ M) or ziprasidone (0.134 μ M).

Pharmacokinetic profile:

[00201] Pharmacokinetic (PK) studies of Compound (I) have been performed particularly in rats and monkeys. Following a single oral administration, Compound (I) was rapidly absorbed. Plasma radioactivity peaked between 0.63 and 2.75 hours in male rats, and between 3 and 3.5 hours in male monkeys. The oral absorption rates were 90.3 to 94.7% in rats and 70.0 to 99.9% in monkeys. The elimination half-lives of radioactivity from plasma were 45.13 to 51.52 hours in rats and 174.74 to 184.78 hours in monkeys. The elimination half-lives of unchanged Compound (I) were 1.68 to 2.06 hours in rats, and 1.68 to 2.57 hours in monkeys. The absolute oral bioavailability of Compound (I) was 52.4 to 64.5% in rats and 90% or higher in monkeys.

[00202] During repeated administration of 1 mg/kg/day for 14 days to male rats, plasma radioactivity increased with increasing number of doses, reaching steady-state after the 7th administration. Food and gender effects were also assessed in rats. When Compound (I) was administered orally to non-fasted rats at 1 mg/kg, plasma radioactivity has a delayed T_{max} by about 1 h and a decreased C_{max} to about 72% of the value in fasted male rats, though AUCs were similar in the two groups. Moreover pharmacokinetic parameters for total radioactivity in female rats were comparable to those in male rats. When ¹⁴C-Compound (I) was orally administered to lactating rats, it was considered that Compound (I) and/or its metabolites rapidly transferred into milk and were slowly eliminated.

[00203] Compound (I) absorption was also studied in single and repeated dose toxicity studies in rats and monkeys for toxicokinetics and, in genotoxicity and embryofetal development studies for plasma exposure evidence. After single and repeated administration, exposure levels of Compound (I) and its main metabolites BFB-520 and BFB-999 increased in a dose-dependent manner in both rats and monkeys, with gender difference in rats only.

[00204] After single administration of BFB-520 in monkeys, exposure levels of BFB-520, Compound (I) and BFB-999 increased with a dose increment larger than the proportionate one. BFB-520 reached its maximum concentration within 4 hours post-dosing, and T_{max} for Compound (I) and BFB-999 were comparable to that of BFB-520. Finally, the brain transfer of Compound (I) was studied with male rats after oral administration (10

mg/kg). The C_{\max} of plasma and brain concentrations were 3164.62 ng/mL and 4946.62 ng/g, respectively. The K_p value (brain/plasma concentration ratio) was 1.38 mL/g.

[00205] Several metabolites (i.e. BFB-999, BFB-520 and BFB-885) were detected in plasma and urine of male and female rats and male monkeys after oral administration of 14CCompound (I). The metabolic rate in female rats was slower than that in male rats, but the metabolic profiles were similar between male and female rats. Even if Compound (I) was shown to be metabolized in BFB-520 and BFB-999 by cytochromes P450 CYP1A2, CYP2C19, CYP2D6 and CYP3A4, further studies using human liver microsomes suggest that Compound (I) is mainly metabolized by enzymatic reaction other than CYP isoforms. As for BFB-520, it was metabolized by CYP2D6 and CYP3A4. No remarkable inhibitory effects on human P450 isoforms (CYP1A2, 2A6, 2B6, 2C8/9, 2C19, 2E1 and 3A4) were observed, while a weak inhibitory effect was shown on CYP2D6. Investigation of the drug-drug interaction of Compound (I) on in vitro metabolism determined IC_{50} value more than 50 μ M for the following concomitant drugs: ketoconazole, fluvoxamine, paroxetine, and lorazepam.

[00206] The major route of elimination of radioactivity in rats and monkeys following a single oral or intravenous administration was via the feces. The excretion to bile was 44.2% within 48 hours after a single oral administration to bile duct cannulated rats. Urinary excretion rates of radioactivity were about 35% in rats and monkeys. Total recovery of given radioactivity was 101.1% (including the carcass) for rats and 92.6% for monkeys within 168 hours after a single oral administration. After repeated administration to rats for 14 days, the total recovery of given radioactivity was 96.6% in urine and feces, and 0.7% in carcass within 168 hours after the last administration. The enterohepatic circulation rate was determined to be about 27% after intraduodenal administration of bile samples from 14 C-Compound (I)-treated rats.

[00207] In an embodiment, the compositions may be formulated in a conventional manner using one or more pharmaceutically acceptable carriers and may also be administered in controlled-release formulations.

Example 2

[00208] Part 1 of the study is an open-label, non-randomized, single dose, 6-period crossover design in 12 healthy CYP 2D6 EM male subjects. For Part 1, subjects will receive the following regimens in a non-randomised manner:

[00209] Regimen A: MR Formulation prototype 1: 32 mg Compound (I) slow release administered in the fasted state

[00210] Regimen B: MR Formulation prototype 2 administered in the fasted state

[00211] Regimen C: MR Formulation prototype 3 administered in the fasted state or formulation prototype 1 or 2 administered in the fed state

[00212] Regimen D: MR Formulation prototype 4 administered in the fasted state or formulation prototype 1, 2 or 3 administered in the fed state

5 [00213] Regimen E: MR Formulation prototype 5 administered in the fasted state or formulation prototype 1, 2, 3 or 4 administered in the fed state

[00214] Regimen F: MR Formulation prototype 1, 2, 3, 4 or 5 administered in fed state.

[00215] Formulation selection within Part 1 are made after a complete review of all data collected from the previous regimen and the formulation, doses and requirement for the optional return visit for Part 2 are made after a complete review of all data from Part 1.

[00216] Part 2 of the study is a double-blind, randomized, placebo-controlled, 6-sequence, 3-period crossover design in 24 healthy CYP 2D6 EM male and female subjects. For Part 2, on each of the 3 study periods, subjects receive the following regimes in a randomized manner:

15 [00217] Regimen G: Placebo QD for 7 days

[00218] Regimen H: High dose MR formulation prototype QD for 7 days

[00219] Regimen I: Low dose MR formulation prototype QD for 7 days

[00220] Based on the above concept of design space, the IMP formulations used in Part 1 of the study are selected from a design space with active treatment Compound (I) and Hypromellose (HPMC) as the release controlling agent (the release controlled by the HPMC viscosity based on the ratio of 2 HPMC polymers) as the two main compositional variables. The 2-dimensional compositional formulation design space is shown in Table 1, where F1 to F4 represent the boundary formulations. Part 2 of the study is designed to assess the multiple dose administration of the selected formulation from Part 1 at a low and high dose level compared with placebo in a larger naïve cohort of subjects.

[00221] Table 1: Excipient Quantitative Composition Range for Design Space

Component	16mg Slow Formulation 1 % w/w	64mg Slow Formulation 2 % w/w	16mg Fast Formulation 3 % w/w	64mg Fast Formulation 4 % w/w
Compound (I)*	6.40	25.60	6.40	25.60
Hypromellose K100LV CR	12.00	6.00	36.00	30.00
Hypromellose K4M CR	24.00	24.00	—	—
Microcrystalline Cellulose PH102**	36.10	22.90	36.10	22.90
Lactose Fastflo 316	20.00	20.00	20.00	20.00

Silica Colloidal Anhydrous, Aerosil 200 Pharma	0.50	0.50	0.50	0.50
Magnesium stearate	1.00	1.00	1.00	1.00
Total	100.00	100.00	100.00	100.00

* Salt correction factor of 1.2 applied.

**The amount of Microcrystalline Cellulose PH102 will be adjusted accordingly to maintain the same tablet weight.

- 5 **[00222]** Under the composition details we therefore present the extremes of dose range of 16 - 64 mg Compound (I) and ranges for levels of Hypromellose K100LV CR and Hypromellose K4M CR in the MR tablet, with the understanding that any interim formulation within these ranges could be manufactured and dosed as an IMP during the clinical study. All other components of the formulations remain constant with the exception of Microcrystalline
- 10 Cellulose PH102 which may be adjusted to maintain tablet weight based on the potency and purity of the drug substance and weights for Hypromellose K100LV CR and Hypromellose K4M CR. The final composition of the selected formulations is recorded in batch records produced for clinical trial manufactures.

15 Composition of Compound (I) Prototype MR Tablet (Formulations 1, 2, 3, and 4)

- [00223]** The complete statement of the components and quantitative composition of Compound (I) Prototype MR Tablet Formulations 1, 2, 3, and 4 is given in Table 2. In line with the formulation design space approach described in Section 2.1.P.1, this formulation represents the extremes of dose range of 16 - 64 mg Compound (I) and ranges in
- 20 concentrations of Hypromellose K100LV CR and Hypromellose K4M CR that could be used in the study.

[00224] **Table 2:** Composition of Compound (I) Prototype MR Tablet (Formulations 1, 2, 3 and 4)

Component	16mg Slow Formulation 1 mg/tablet	64mg Slow Formulation 2 mg/tablet	16mg Fast Formulation 3 mg/tablet	64mg Fast Formulation 4 mg/tablet	Function	Ref. to Standard
Compound (I) ¹	19.20	76.80	19.20	76.80	Active	DS Section or other as appropriate
Hypromellose K100LV CR	36.00	18.00	108.00	90.00	Release Modifier	USP, Ph. Eur., JP
Hypromellose K4M CR	72.00	72.00	—	—	Release Modifier	USP, Ph. Eur., JP

Microcrystalline Cellulose PH102 ²	108.30	68.70	108.30	68.70	Filler	Ph. Eur., NF, JP
Lactose Fastflo 316	60.00	60.00	60.00	60.00	Filler	NF/ USP, Ph. Eur., JP
Silica Colloidal Anhydrous, Aerosil 200 Pharma	1.50	1.50	1.50	1.50	Glidant	USP, Ph. Eur., JP
Magnesium stearate	3.00	3.00	3.00	3.00	Lubricant	Ph. Eur., NF, JP
Total weight	300.00	300.00	300.00	300.00		

¹ Salt correction factor of 1.2 applied

² The amount of Microcrystalline Cellulose PH102 will be adjusted accordingly to maintain the same tablet weight.

- 5 **[00225]** Table 3 shows the batch formulae for Compound (I) Prototype MR Tablet Formulations 1, 2, 3 and 4. These formulations represent the extremes of the dose range of Compound (I) and concentrations of Hypromellose K100LV CR and Hypromellose K4M CR that could be used in the study. The compositional ratio of Silica Colloidal Anhydrous, Lactose Fastflo 316 and Magnesium Stearate will remain constant. The compositional ratio of
- 10 Microcrystalline Cellulose PH102 may be adjusted based on the potency and purity of the drug substance and the weights for Hypromellose K100LV CR and Hypromellose K4M CR to maintain tablet weight of 300mg.

[00226] **Table 3:** “Design Space” Batch Formulae for Compound (I) Prototype MR Tablet

Component	16mg Slow Formulation 1 % w/w	64mg Slow Formulation 2 % w/w	16mg Fast Formulation 3 % w/w	64mg Fast Formulation 4 % w/w
Compound (I) ¹	6.40	25.60	6.40	25.60
Hypromellose K100LV CR	12.00	6.00	36.00	30.00
Hypromellose K4M CR	24.00	24.00	—	—
Microcrystalline Cellulose PH102 ²	36.10	22.90	36.10	22.90
Lactose Fastflo 316	20.00	20.00	20.00	20.00

Silica Colloidal Anhydrous, Aerosil 200 Pharma	0.50	0.50	0.50	0.50
Magnesium stearate	1.00	1.00	1.00	1.00
Total	100.00	100.00	100.00	100.00

¹Salt correction factor of 1.2 applied.

²The amount of Microcrystalline Cellulose PH102 will be adjusted accordingly to maintain the same tablet weight.

Scheme 2: Manufacture of Compound (I) Prototype MR Tablet

Component	Process	Control
Compound (I) Hypromellose K100LV CR Hypromellose K4M CR (if required) Microcrystalline Cellulose PH102 Lactose Fastflo 316 Silica Colloidal Anhydrous, Aerosil 200 Pharma	Weigh the required quantity of Compound (I), Hypromellose K100LV CR, Hypromellose K4M CR (if required), Microcrystalline Cellulose PH102, Lactose Fastflo 316 and Silica Colloidal Anhydrous and screen through a suitably sized sieve. Transfer into a suitably sized container and mix. Screen the entire blend through a suitably sized sieve. Transfer into the original suitably sized container and mix. ↓	Quantity of Compound (I) Quantity of Hypromellose K100LV CR Quantity of Hypromellose K4M CR (if required) Quantity of Microcrystalline Cellulose PH102 Quantity of Lactose Fastflo 316 Quantity of Silica Colloidal Anhydrous, Aerosil 200 Pharma Mesh size of sieve screen Mixing Time and Speed
Magnesium stearate	Weigh the required quantity of Magnesium Stearate and screen through a suitably sized sieve. Transfer to the container above and mix This is the Compound (I) Prototype MR Tablet Blend ↓	Quantity of Magnesium Stearate Mesh size of sieve screen Mixing Time and Speed
Compound (I) Prototype MR Tablet Blend	Compress the Compound (I) Prototype MR Tablet Blend into tablets This is the Compound (I) Prototype MR Tablet. ↓	Quantity of Compound (I) Prototype MR Tablet Blend ¹ Tablet appearance ² Compression force ³ Tablet Hardness ⁴ Tablet weight
Package the Compound (I) Prototype MR Tablet in container closure.		
¹ Tablet appearance will be assessed as an in process control during batch manufacture, the details of which will be recorded in the batch manufacturing record ² Compression force will be used throughout the manufacturing process and this may be adjusted to ensure that the correct tablet hardness is achieved.		

³Tablet hardness will be measured periodically throughout batch manufacture as defined in the batch manufacturing record.

⁴Tablet weight will be measured as an in process control during batch manufacture, the details of which will be recorded in the batch manufacturing record.

[00227] The amount of Compound (I) and each excipient is controlled by weight using a suitably calibrated balance to confirm that the correct formulation composition is achieved.

A second operator verifies the weight. Blend uniformity is controlled by the pre-defined

5 mixing conditions detailed in Scheme 2. These parameters have been developed to ensure homogeneity of all potential formulation blends within the proposed design space. Execution of these processing instructions will be controlled and documented within the batch manufacturing record. To ensure that content uniformity is uniform throughout the design space, development batches at the points in the design space described in Scheme 1 have been

10 manufactured and tested. Uniformity of content of the final tablet is assessed by assay.

[00228] Tablet hardness is controlled by application of a consistent pressure with regular testing (destructive) throughout the batch using the Tablet Compression Hardness Test.

[00229] The tablets are pressed manually; each tablet is weighed separately using a

15 suitably calibrated balance and a second operator verifies the weight.

[00230] All excipients used in the formulations comply with the current monographs of the Ph. Eur., the USP/NF or JP requirements as indicated below. All excipients are purchased from approved suppliers. Manufacturer's Certificate of Analysis will be accepted and all excipients received at Quotient Clinical Ltd will undergo identification tests as appropriate

20 according to Quotient Clinical Ltd receipt requirements.

[00231] **Table 4.** Specification for Compound (I) Prototype MR Tablet

Test	Method	Acceptance Criteria
Appearance	Visual	Off-white tablets with mottled beige speckles, free from visual defects
Assay	HPLC	90.0% – 110.0% of nominal
Identity	HPLC	Retention time of test sample conforms with the retention time of reference standard $\pm 3\%$

Related Substances	HPLC	Report $\geq 0.1\%$ Impurity A $\leq 1.0\%$ 2-isomer $\leq 1.0\%$ Unspecified Impurities NMT 0.5% Total Impurities NMT 3.0%
Content Uniformity	HPLC	AV ≤ 15.0
Dissolution	HPLC	Report results

Dissolution Test

[00232] The dissolution test is a pharmacopoeial method conducted according to USP monograph <711> apparatus 2. The dissolution medium is 450mL 0.01M hydrochloric acid with a pH switch with double strength Fasted State Simulated Intestinal Fluid (version 2) giving a total volume of 900mL and agitation at 75 rpm.

[00233] Samples are analyzed for Compound (I) content by a reverse phase isocratic HPLC method using an Intersil ODS-3V (4.6 mm x 150 mm) 5 μ m column or suitably validated alternative with UV detection at 248 nm. Mobile phase is comprised of Acetonitrile: Water: Trifluoroacetic acid.

Description of HPLC Assay, Identity and Content Uniformity method for Compound (I)

Prototype MR Tablets

[00234] The method for assay of the active ingredient content of the Compound (I) Prototype MR Tablet is a reverse phase isocratic HPLC method using an Intersil ODS-3V (4.6 mm x 150 mm) 5 μ m column or suitably validated alternative with UV detection at 248 nm. Mobile phase is comprised of Acetonitrile: Water: Trifluoroacetic acid.

Description of Related Substances Test

[00235] The method for related substances of the Compound (I) Prototype MR Tablet is a reverse phase gradient HPLC method using an Intersil ODS-3V (4.6 mm x 150 mm) 5 μ m column or suitably validated alternative with UV detection at 248 nm. Mobile phase A is comprised of 0.1% TFA in Water, mobile phase B is 0.1% TFA in Acetonitrile.

Compound (I) C02: Once a day formulation

[00236] A Two-Part Study Designed to Evaluate the Pharmacokinetic Profile of Compound (I) and its Main Metabolites Following Single and Multiple Dose Modified

Release Prototype Formulation Administration in Healthy CYP2D6 Extensive Metabolizer Male and Female Subjects, and to Evaluate the Relationship Between the Pharmacokinetic Profile of Compound (I) and its Main Metabolites and Cardiovascular Parameters. The study designs for part 1 and part 2 are shown in figures 7 and 8, respectively, and figure 9 shows the period scheme for dosing.

[00237] Table 5. Summary of Select PK Parameters – Period 1 (32 mg Slow Release, Fasted)

BBB-101	T _{max} (h)	C _{max} (ng/mL)	T _{lag} (h)	t _{1/2} (h)	AUC _{last} (h·ng/mL)
n	10	10	10	9	10
Mean	NA	22.52	NA	6.257	211.9
Median	2.25	23.74	0	5.353	220.4
CV%	NA	28.3	NA	38.1	18.6

BFB-520	T _{max} (h)	C _{max} (ng/mL)	T _{lag} (h)	t _{1/2} (h)	AUC _{last} (h·ng/mL)
n	10	10	10	4	10
Mean	NA	1.321	NA	6.540	18.60
Median	4	1.294	0.5	6.458	18.04
CV%	NA	27.7	NA	21.1	24.7

BFB-999	T _{max} (h)	C _{max} (ng/mL)	T _{lag} (h)	t _{1/2} (h)	AUC _{last} (h·ng/mL)
n	10	10	10	5	10
Mean	NA	1.510	NA	6.202	15.02
Median	3	1.435	0.25	5.485	15.22
CV%	NA	19.5	NA	27.3	22.3

[00238] In addition, the plasma concentration-time profiles for Compound (I), BFB-520, and BFB-999 are shown in figures 1-3. The C_{max} for Compound (I), BFB-520, and BFB-999 is shown in figure 4. Effects on QTcF by Compound (I), BFB-520, and BFB-999 is shown in figure 5.

[00239] MR Formulation under Fasted Conditions:

- Short lag time suggestive of fast bioavailability
- Exposure variability is generally low
- Low to non-quantifiable values for most by Hour 24
- PK is generally dose proportional for Compound (I) & BFB-999, and less so for BFB-520
- Inversion of BFB-520 & BFB-999 occurred with generally suppressed levels of BFB-520, and a higher BFB-999 to BFB-520 ratio
- MR formulation findings suggest shorter time in small intestine is helpful in suppressing BFB-520 levels
- Half-life for Compound (I) and 2 metabolite in 3-8 hour range, longer for 40 mg slow release most likely due to flip-flop (absorption & elimination balanced during terminal phase)
- Simulation results indicate steady state within 10-14 days, and no accumulation for all 3 analytes.

[00240] Food Effect:

- Positive food effect evident – Higher exposure
- MR formulation behaved similar to IR formulation with rapid release and absorption, mostly prior to reaching colon
 - This explains further increase in BFB-520 levels
- 5 ▪ Due to rapid absorption Compound (I) C_{max} increase was ~ 2x, BFB-520 C_{max} increase was ~ 3x, and BFB-999 C_{max} increase was ~ 0.5x
- Half-life was shortened substantially: Fed to Fasted ratios were
 - 0.5 for Compound (I)
 - 0.8 for BFB-520
 - 10 • 0.6 for BFB-999
- Consequently, accumulation is not expected
- AUC increase was minimal (compared to C_{max}): 1.3 to 1.8 multiples with highest increase to BFB-520

15 **Compound (I) C03 Phase IIB in patients with schizophrenia**

[00241] A Phase IIB, Multi-centre, Randomized, Double-blind, Parallel-group, Placebo-controlled Study to Evaluate the Efficacy, Tolerability and Safety of Compound (I) in Patients with Negative Symptoms of Schizophrenia Followed by a 24-week, Open-label extension. The study design is shown in figure 10.

20 Study Objectives:

[00242] Primary: To evaluate the efficacy of Compound (I) compared to placebo in improving the negative symptoms of schizophrenia as measured by the change from Baseline in the Positive and Negative Syndrome Scale (PANSS) negative subscale score of the pentagonal model over 12 weeks of treatment.

25 [00243] Main Secondary:

- To evaluate the efficacy of Compound (I) compared to placebo in improving other symptoms of schizophrenia as measured by the change from baseline in the PANSS total score, and sub-scores of the pentagonal model AND 3 factors analysis over 12 weeks of double blind treatment.
- 30 ▪ To evaluate the efficacy of Compound (I) compared to placebo in improving negative symptoms of schizophrenia as measured by the change from Baseline in the Brief Negative Symptoms Scale (BNSS) total score over 12 weeks of double blind treatment.
- To assess the effects versus placebo of Compound (I) on cognitive function as measured by the Brief Assessment of Cognition in Schizophrenia (BACS) battery over 12 weeks of
- 35 double blind treatment.
- To assess the persistence of efficacy, and the safety and tolerability of Compound (I) during the 24-week, of open-label extension phase.

[00244] Other objectives:

- To evaluate the effects versus placebo of Compound (I) on depressive symptoms as measured by the Calgary Depression Scale for Schizophrenia (CDSS) over 12 weeks of double blind treatment.
- To evaluate the effects versus placebo of Compound (I) on social functioning by means of the Personal and Social Performance (PSP) over 12 weeks of double blind treatment.
- To assess the effects versus placebo of Compound (I) on sleep architecture and continuity as measured with the help of the V-Watch methodology over 12 weeks of double blind treatment.

[00245] Main Inclusion Criteria:

- Male or female patient, 18 to 60 years of age, inclusive.
- Patient meets the diagnostic criteria for schizophrenia as defined in the Diagnostic and Statistical Manual of Mental Disorders-Fifth Edition (DSM-V)
- Patient being stable in terms of positive symptoms over the last three months according to his treating psychiatrist
- Patient presenting with negative symptoms over the last three months according to his treating psychiatrist
- Patient with PANSS negative sub-score of at least 20.
- Patient with PANSS item score of <4 on: P4 Excitement, hyperactivity P7 Hostility P6 Suspiciousness G8 Uncooperativeness G14 Poor impulse control
- No change in psychotropic medication during the last month
- Patient must be extensive metabolizers for P450 CYP2D6, as determined by genotyping test before the first drug dose is administered.

[00246] Main Exclusion Criteria:

- Current bipolar disorder, panic disorder, obsessive compulsive disorder, or evidence of mental retardation.
- Patient's condition is due to direct physiological effects of a substance (e.g., a drug of abuse, or medication) or a general medical condition.
- Significant risk of suicide or attempted suicide, or of danger to self or others.
- Patient who cannot be discontinued from psychotropics other than those allowed.
- Patient who received clozapine within 6 months of the Screening visit.
- Patient receiving treatment with depot antipsychotic medication can be enrolled in the study 4 weeks after the last injection.
- Patient with a history of significant other major or unstable neurological, neurosurgical (e.g., head trauma), metabolic, hepatic, renal, hematological, pulmonary, cardiovascular, metabolic, gastrointestinal, or urological disorder.

- Patient with a clinically significant electrocardiogram (ECG) abnormality that could be a safety issue in the study, including QT interval value corrected for heart rate using the Fridericia's formula (QTcF) > 430 msec for males and > 450 msec for females.

[00247] Main Efficacy Assessments:

- 5 - Positive and Negative Symptoms Scale (PANSS)
- Brief Negative Symptoms Scale (BNSS): semi structured interview, designed to measure the current level of severity of negative symptoms in schizophrenia and schizoaffective disorder (Kirkpatrick et al.)
 - Anhedonia
 - 10 ○ Distress
 - Asociality
 - Avolition
 - Blunted affect
 - Alogia
 - 15 - Brief Assessment of Cognition in Schizophrenia (BACS)
 - Personal and Social Performance (PSP): assess social functioning; clinician rated
 - socially useful activities,
 - personal and social relationships,
 - self-care
 - 20 - disturbing and aggressive behavior
 - Sleep architecture and continuity

[00248] Sleep Assessment:

- Sleep and circadian rhythm disruptions are reported in 30% to 80% of patients with schizophrenia.
- 25 - Patients with insomnia report
 - lower quality of life
 - greater symptom severity
 - worse adherence/compliance to treatment
 - Sleep disturbances have also been associated with enhanced psychosis
 - 30 - Sleep is important for memory consolidation, thus disturbances in sleep architecture, or circadian de-synchronization could also contribute to the cognitive impairment observed in schizophrenia.
 - Compound (I) showed effects on sleep architecture in the previous Phase 2a study that could possibly be linked to the improvements observed on negative symptoms and cognition, thus they will be further investigated in the present study.
 - 35

- In a subgroup of patients (20) who underwent sleep recordings (PSG), sleep was evaluated at Baseline and Day 14. Compound (I) had an effect on
 - Slow Wave Sleep (SWS) distribution: it shifted SWS from the end to the beginning of the night: Compound (I) significantly increased SWS in the first third of the night and decreased it in the last third of the night.
 - Sleep initiation parameters (sleep onset latency, latency to persistent sleep).
- Subjective sleep quality as measured by PSQI improved and this improvement was greater with Compound (I) than with placebo although not statistically significant.

10 V-Watch: A sleep biomarker & companion diagnostic tool

[00249] VWatch methodology overview-1 (figure 6): Compared to the standard polysomnography (PSG) which rely on the measure of brain waves, V-Watch methodology uses physiological measures to assess sleep.

15 [00250] Physiological systems and their regulations are dependent of the physiological state (waking or sleeping)

[00251] The sleeping process affects the whole body and not only the brain

- Changes seen in cortical waves during sleep are only reflections of transitions between sleep stages and they are not the only method to assess these transitions
- These transitions can also be detected from other physiological systems

20 [00252] Heart rate characteristics (level, regularity, variability and sudden changes) and body motor activity can be used to discriminate waking from sleeping and to distinguish the main sleep stages.

Example 3. Various tablet formulations of Compound (I)

25 [00253] Table 6-1. Compositions for 16mg and 64 mg MIN-101 MR tablet formulations

Composition	117055-01-1 (16mg Slow)			117055-01-2 (64mg Slow)			117055-01-3 (16mg Fast)			117055-01-4 (64mg Fast)		
	% w/w	mg/tablet	g/per 50g batch	% w/w	mg/tablet	g/per 50g batch	% w/w	mg/tablet	g/per 50g batch	% w/w	mg/tablet	g/per 50g batch
MIN-101*	5.33	16.0	2.67	21.33	64.0	10.67	5.33	16.0	2.67	21.33	64.0	10.67
Hypromellose K4M CR	30.00	90.0	15.00	30.00	90.0	15.00	—	—	—	—	—	—
Hypromellose K100LV CR	—	—	—	—	—	—	30.00	90.0	15.00	30.00	90.0	15.00
Microcrystalline Cellulose PH102	62.67	188.0	31.34	46.67	140.0	23.34	62.67	188.0	31.34	46.67	140.0	23.34
Silica Colloidal Anhydrous, Aerosil 200 Pharma	1.00	3.0	0.50	1.00	3.0	0.50	1.00	3.0	0.50	1.00	3.0	0.50
Magnesium stearate	1.00	3.0	0.50	1.00	3.0	0.50	1.00	3.0	0.50	1.00	3.0	0.50
Total	100.00	300.0	50.01	100.00	300.0	50.01	100.00	300.0	50.0	100.00	300.0	50.01

* Salt correction factor missed in error

[00254] Table 6-2. Compositions for 16mg and 64 mg MIN-101 MR tablet formulations

Composition	117055-08-1 (16mg Slow)			117055-08-2 64mg Slow			117055-08-3 16mg Fast			117055-08-4 64mg Fast		
	% w/w	mg/tablet	g/per 50g batch	% w/w	mg/tablet	g/per 50g batch	% w/w	mg/tablet	g/per 50g batch	% w/w	mg/tablet	g/per 50g batch
MIN-101*	5.33	16.0	2.67	21.33	64.0	10.67	5.33	16.0	2.67	21.33	64.0	10.67
Hypromellose K100LV CR	35.00	105.0	17.50	35.00	105.0	17.50	—	—	—	—	—	—
Hypromellose E50	—	—	—	—	—	—	20.0	60.0	10.00	20.0	60.0	10.00
Microcrystalline Cellulose PH102	57.67	173.0	28.84	41.67	125.0	20.84	72.67	218.0	35.34	56.67	170.0	28.34
Silica Colloidal Anhydrous, Aerosil 200 Pharma	1.00	3.0	0.50	1.00	3.0	0.50	1.00	3.0	0.50	1.00	3.0	0.50
Magnesium stearate	1.00	3.0	0.50	1.00	3.0	0.50	1.00	3.0	0.50	1.00	3.0	0.50
Total	100.00	300.0	50.01	100.00	300.0	50.01	100.00	300.0	50.0	100.00	300.0	50.01

* Salt correction factor missed in error

[00255] Table 7. Compositions for 16mg and 64 mg MIN-101 MR tablet formulations

Composition	117055-11-1 (16mg Slow)			117055-11-2 64mg Slow			117055-11-3 16mg Fast			117055-11-4 64mg Fast		
	% w/w	mg/tablet	g/per 50g batch	% w/w	mg/tablet	g/per 50g batch	% w/w	mg/tablet	g/per 50g batch	% w/w	mg/tablet	g/per 50g batch
MIN-101*	6.4	19.2	3.2	25.6	76.8	12.8	6.4	19.2	3.2	25.6	76.8	12.8
Hypromellose K100LV CR	35.0	105.0	17.5	35.0	105.0	17.5	—	—	—	—	—	—
Hypromellose E50	—	—	—	—	—	—	20.0	60.0	10.0	20.0	60.0	10.0
Mannitol M200	56.6	169.8	28.3	37.4	112.2	18.7	71.6	214.8	35.8	52.4	157.2	26.2
Silica Colloidal Anhydrous, Aerosil 200 Pharma	1.0	3.0	0.5	1.0	3.0	0.5	1.0	3.0	0.5	1.0	3.0	0.5
Magnesium stearate	1.0	3.0	0.5	1.0	3.0	0.5	1.0	3.0	0.5	1.0	3.0	0.5
Total	100.0	300.0	50.0	100.0	300.0	50.0	100.0	300.0	50.0	100.0	300.0	50.0

* Salt correction factor of 1.2 applied.

[00256] Table 8. Compositions for 16mg and 64 mg MIN-101 MR tablet formulations

Composition	117055-13-1 16mg Slow			117055-13-2 64mg Slow			117055-13-3 64mg Slow			117055-13-4 64mg Slow			117055-13-5 16mg Fast			117055-13-6 64mg Fast		
	% w/w	mg/tablet	g/per 50g batch	% w/w	mg/tablet	g/per 50g batch	% w/w	mg/tablet	g/per 50g batch	% w/w	mg/tablet	g/per 50g batch	% w/w	mg/tablet	g/per 50g batch	% w/w	mg/tablet	g/per 50g batch
MIN-101*	6.4	19.2	3.20	25.6	76.8	12.80	25.6	76.8	12.8	25.6	76.8	12.8	6.4	19.2	3.2	25.6	76.8	12.8
Hypromellose K100LV CR	35.0	105.0	17.50	35.0	105.0	17.50	50.0	150.0	25.0	—	—	—	20.0	60.0	10.0	20.0	60.0	10.0
Hypromellose K4M	—	—	—	—	—	—	—	—	—	30.0	90.0	15.0	—	—	—	—	—	—
Mannitol M200	28.3	84.9	14.15	18.7	56.1	9.35	22.4	67.2	11.2	42.4	127.2	21.2	71.6	214.8	35.8	52.4	157.2	26.2
Microcrystalline Cellulose PH102	28.3	84.9	14.15	18.7	56.1	9.35	—	—	—	—	—	—	—	—	—	—	—	—
Silica Colloidal Anhydrous, Aerosil 200 Pharma	1.0	3.0	0.50	1.0	3.0	0.50	1.0	3.0	0.5	1.0	3.0	0.5	1.0	3.0	0.5	1.0	3.0	0.5
Magnesium stearate	1.0	3.0	0.50	1.0	3.0	0.50	1.0	3.0	0.5	1.0	3.0	0.5	1.0	3.0	0.5	1.0	3.0	0.5
Total	100.0	300.0	50.00	100.0	300.0	50.00	100.0	300.0	50.0	100.0	300.0	50.0	100.0	300.0	50.0	100.0	300.0	50.0

* Salt correction factor of 1.2 applied.

[00257] Table 9. Compositions for 64 mg MIN-101 MR tablet formulations

Composition	117055-17-1 64mg Slow			117055-17-2 64mg Slow			117055-17-3 64mg Fast			117055-17-4 64mg Fast		
	% w/w	mg/tablet	g/per 50g batch	% w/w	mg/tablet	g/per 50g batch	% w/w	mg/tablet	g/per 50g batch	% w/w	mg/tablet	g/per 50g batch
MIN-101*	25.60	76.60	12.80	25.6	76.8	12.80	25.60	76.60	12.80	25.60	76.80	12.80
Hypromellose K100LV CR	50.00	150.00	25.00	50.0	150.0	25.00	20.00	60.00	10.00	20.00	60.00	10.00
Mannitol M200	13.44	40.32	6.72	15.68	47.04	7.84	31.44	94.32	15.72	36.68	110.04	18.34
Microcrystalline Cellulose PH102	8.96	26.88	4.48	6.72	20.16	3.36	20.96	62.88	10.48	15.72	47.16	7.86
Silica Colloidal Anhydrous, Aerosil 200 Pharma	1.00	3.00	0.50	1.0	3.0	0.50	1.00	3.00	0.50	1.00	3.00	0.50
Magnesium stearate	1.00	3.00	0.50	1.0	3.0	0.50	1.00	3.00	0.50	1.00	3.00	0.50
Total	100.0	300.00	50.00	100.00	300.00	50.00	100.00	300.00	50.00	100.00	300.00	50.00

* Salt correction factor of 1.2 applied.

[00258] Table 10. Compositions for 16 mg and 64 mg MIN-101 MR tablet formulations

Composition	117055-21-1 64mg Fast			117055-21-2 64mg Fast			117055-21-3 16mg Fast			117055-24-1 16mg Slow			117055-24-2 16mg Slow			117055-24-3 16mg Slow		
	% w/w	mg/tablet	g/per 50g batch	% w/w	mg/tablet	g/per 50g batch	% w/w	mg/tablet	g/per 50g batch	% w/w	mg/tablet	g/per 50g batch	% w/w	mg/tablet	g/per 50g batch	% w/w	mg/tablet	g/per 50g batch
MIN-101*	25.60	76.60	12.80	25.60	76.60	12.80	6.40	19.20	3.20	6.40	19.20	3.20	6.40	19.20	3.20	6.40	19.20	3.20
Hypromellose K100LV CR	25.00	75.00	12.50	25.00	75.00	12.50	25.00	75.00	12.50	50.00	150.00	25.00	50.00	150.00	25.00	55.00	165.00	27.50
Mannitol M200	28.44	85.32	14.22	33.18	99.54	18.58	46.62	139.86	23.31	24.96	74.88	12.48	29.12	87.36	14.58	25.62	76.86	12.81
Microcrystalline Cellulose PH102	18.96	56.88	9.48	14.22	42.66	7.11	19.88	59.64	9.99	18.84	49.92	8.32	12.48	37.44	6.24	10.98	32.94	5.48
Silica Colloidal Anhydrous, Aerosil 200 Pharma	1.00	3.00	0.50	1.00	3.00	0.50	1.00	3.00	0.50	1.00	3.00	0.50	1.00	3.00	0.50	1.00	3.00	0.50
Magnesium stearate	1.00	3.00	0.50	1.00	3.00	0.50	1.00	3.00	0.50	1.00	3.00	0.50	1.00	3.00	0.50	1.00	3.00	0.50
Total	100.00	300.00	50.00	100.00	300.00	50.00	100.00	300.00	50.00	100.00	300.00	50.00	100.00	300.00	50.00	100.00	300.00	50.00

5 [00259] Table 11. Compositions for 16 mg and 64 mg MIN-101 MR tablet formulations

Composition	117055-26-1 16mg Slow			117055-26-2 64mg Slow			117055-26-3 16mg Fast			117055-26-3 64mg Fast		
	% w/w	mg/tablet	g/per 50g batch	% w/w	mg/tablet	g/per 50g batch	% w/w	mg/tablet	g/per 50g batch	% w/w	mg/tablet	g/per 50g batch
MIN-101*	6.40	19.20	3.20	25.6	76.80	12.80	6.40	19.20	3.20	25.60	76.80	12.80
Hypromellose K100LV CR	55.00	165.00	27.50	50.0	150.00	25.00	27.00	81.00	13.50	22.00	66.00	11.00
Mannitol M200	25.62	76.86	12.81	15.68	47.04	7.84	45.22	135.66	22.61	35.28	105.84	17.64
Microcrystalline Cellulose PH102	10.98	32.94	5.49	6.72	20.16	3.36	19.38	58.04	9.69	15.12	45.36	7.56
Silica Colloidal Anhydrous, Aerosil 200 Pharma	1.00	3.00	0.50	1.00	3.00	0.50	1.00	3.00	0.50	1.00	3.00	0.50
Magnesium stearate	1.00	3.00	0.50	1.00	3.00	0.50	1.00	3.00	0.50	1.00	3.00	0.50
Total	100.00	300.00	50.00	100.00	300.00	50.00	100.00	300.00	50.00	100.00	300.00	50.00

* Salt correction factor of 1.2 applied.

[00260] Table 12. Compositions for 16 mg and 64 mg MIN-101 MR tablet formulations

Composition	117055-30-1 16mg Fast			117055-30-2 64mg Fast			117055-30-3 16mg Fast			117055-33-1 16mg Slow			117055-33-2 64mg Slow			117055-33-3 16mg Slow		
	% w/w	mg/tablet	g/per 50g batch	% w/w	mg/tablet	g/per 50g batch	% w/w	mg/tablet	g/per 50g batch	% w/w	mg/tablet	g/per 50g batch	% w/w	mg/tablet	g/per 50g batch	% w/w	mg/tablet	g/per 50g batch
MIN-101*	8.40	19.20	3.20	25.60	76.80	12.80	8.40	19.20	3.20	8.40	19.20	3.20	25.6	76.80	12.80	8.40	19.20	3.20
Hypromellose K100LV CR	27.00	81.00	13.50	22.00	66.00	11.00	30.00	90.00	15.00	55.00	165.00	27.50	50.0	150.00	25.00	58.00	174.00	29.00
Mannitol M200	45.22	135.66	22.81	35.28	105.84	17.84	43.12	129.36	21.56	25.82	79.86	12.81	15.88	47.94	7.84	23.52	70.56	11.78
Microcrystalline Cellulose PH102	19.38	58.14	9.69	15.12	45.36	7.56	18.48	55.44	9.24	19.98	32.94	5.49	8.72	26.16	3.36	10.08	30.24	5.04
Silica Colloidal Anhydrous, Aerosil 200 Pharma	1.00	3.00	0.50	1.00	3.00	0.50	1.00	3.00	0.50	1.00	3.00	0.50	1.00	3.00	0.50	1.00	3.00	0.50
Magnesium stearate	1.00	3.00	0.50	1.00	3.00	0.50	1.00	3.00	0.50	1.00	3.00	0.50	1.00	3.00	0.50	1.00	3.00	0.50
Total	100.00	300.00	50.00	100.00	300.00	50.00	100.00	300.00	50.00	100.00	300.00	50.00	100.00	300.00	50.00	100.00	300.00	50.00

* Salt correction factor of 1.2 applied.

[00261] Table 13. Compositions for 16 mg and 64 mg MIN-101 MR tablet formulations

Composition	117055-38-1 16mg Slow			117055-38-2 64mg Slow			117055-38-3 16mg Fast			117055-38-4 64mg Fast		
	% w/w	mg/tablet	g/per 50g batch	% w/w	mg/tablet	g/per 50g batch	% w/w	mg/tablet	g/per 50g batch	% w/w	mg/tablet	g/per 50g batch
MIN-101*	8.40	19.20	3.20	25.6	76.80	12.80	8.40	19.20	3.20	25.60	76.80	12.80
Hypromellose K100LV CR	40.00	120.00	20.00	45.00	135.00	22.50	25.00	75.00	12.50	20.00	60.00	10.00
Mannitol M200	36.47	109.41	18.24	19.53	58.59	9.77	46.97	140.91	23.49	37.03	111.09	18.52
Microcrystalline Cellulose PH102	15.63	46.89	7.82	8.37	25.11	4.19	20.13	60.39	10.07	15.87	47.61	7.94
Silica Colloidal Anhydrous, Aerosil 200 Pharma	0.50	1.50	0.25	0.50	1.50	0.25	0.50	1.50	0.25	0.50	1.50	0.25
Magnesium stearate	1.00	3.00	0.50	1.00	3.00	0.50	1.00	3.00	0.50	1.00	3.00	0.50
Total	100.00	300.00	50.01	100.00	300.00	50.01	100.00	300.00	50.01	100.00	300.00	50.01

* Salt correction factor of 1.2 applied.

[00262] Table 14. Analytical investigation for 64 mg MIN-101 MR tablet formulations (64 mg slow of Experiment 9)

Experiment	Mean Percentage Label Claim (%)
2 hour automatic time point (pulled through a 10µm free flow filter)	30.3%
2 hour manual time point no filtration	30.9%
19 hour automatic time point (pulled through a 10µm free flow filter)	82.0%
19 hour manual time point no filtration	82.6%
19 hour manual time point centrifuged	82.2%
19 hour manual time point filtered through a 0.45µm PTFE syringe filter	82.8%

[00263] Table 15. Compositions for 64 mg MIN-101 MR tablet formulations

Composition	117055-46-1; 64mg Slow		
	% w/w	mg/tablet	g/per 50g batch
MIN-101*	25.6	76.80	12.80
Hypromellose K100LV CR	45.00	135.00	22.50
Mannitol M200	19.53	58.59	9.77
Microcrystalline Cellulose PH102	8.37	25.11	4.19
Silica Colloidal Anhydrous, Aerosil 200 Pharma	0.50	1.50	0.25
Magnesium stearate	1.00	3.00	0.50
Total	100.00	300.00	50.01

* Salt correction factor of 1.2 applied.

[00264] Table 16. Compositions for 16 mg and 64 mg MIN-101 MR tablet formulations

Composition	117055-48-1 16mg Slow			117055-48-2 64mg Slow			117055-48-3 16mg Fast			117055-48-4 64mg Fast		
	% w/w	mg/tablet	g/per 50g batch	% w/w	mg/tablet	g/per 50g batch	% w/w	mg/tablet	g/per 50g batch	% w/w	mg/tablet	g/per 50g batch
MIN-101*	6.40	19.20	3.20	25.60	76.80	12.80	6.40	19.20	3.20	25.60	76.80	12.80
Hypromellose K100LV CR	55.00	165.00	27.50	50.00	150.00	25.00	25.00	75.00	12.50	20.00	60.00	10.00
Mannitol M200	25.97	77.91	12.99	16.03	48.09	8.02	46.97	140.91	23.49	37.03	111.09	18.52
Microcrystalline Cellulose PH102	11.13	33.39	5.57	6.87	20.61	3.44	20.13	60.39	10.07	15.87	47.61	7.94
Silica Colloidal Anhydrous, Aerosil 200 Pharma	0.50	1.50	0.25	0.50	1.50	0.25	0.50	1.50	0.25	0.50	1.50	0.25
Magnesium stearate	1.00	3.00	0.50	1.00	3.00	0.50	1.00	3.00	0.50	1.00	3.00	0.50
Total	100.00	300.00	50.01	100.00	300.00	50.01	100.00	300.00	50.01	100.00	300.00	50.01

* Salt correction factor of 1.2 applied.

5 [00265] Table 17. Compositions for 16 mg and 64 mg MIN-101 MR tablet formulations

Composition	117055-52-1 16mg Slow			117055-52-2 64mg Slow		
	% w/w	mg/tablet	g/per 50g batch	% w/w	mg/tablet	g/per 50g batch
MIN-101*	6.40	19.20	3.20	25.60	76.80	12.80
Hypromellose K4M CR	36.00	108.00	18.00	30.00	90.00	15.00
Microcrystalline Cellulose PH102	36.10	108.30	18.05	22.90	68.70	11.45
Lactose Fastflo 316	20.00	60.00	10.00	20.00	60.00	10.00
Silica Colloidal Anhydrous, Aerosil 200 Pharma	0.50	1.50	0.25	0.50	1.50	0.25
Magnesium stearate	1.00	3.00	0.50	1.00	3.00	0.50
Total	100.00	300.00	50.00	100.00	300.00	50.01

* Salt correction factor of 1.2 applied.

[00266] Table 18. Compositions for 16 mg and 64 mg MIN-101 MR tablet formulations

Composition	117055-54-1; 64mg Fast			117055-54-2; 16mg Fast			117055-54-3; 16mg Fast		
	% w/w	mg/tablet	g/per 50g batch	% w/w	mg/tablet	g/per 50g batch	% w/w	mg/tablet	g/per 50g batch
MIN-101*	25.60	76.80	12.80	6.40	19.20	3.20	6.40	19.20	3.20
Hypromellose K100LV CR	30.00	90.00	15.00	36.00	108.00	18.00	30.00	90.00	15.00
Hypromellose K4M CR	—	—	—	—	—	—	6.00	18.00	3.00
Microcrystalline Cellulose PH102	22.90	68.70	11.45	36.10	108.3	18.05	36.10	108.3	18.05
Lactose Fastflo 316	20.00	60.00	10.00	20.00	60.00	10.00	20.00	60.00	10.00
Silica Colloidal Anhydrous, Aerosil 200 Pharma	0.50	1.50	0.25	0.50	1.50	0.25	0.50	1.50	0.25
Magnesium stearate	1.00	3.00	0.50	1.00	3.00	0.50	1.00	3.00	0.50
Total	100.00	300.00	50.00	100.00	300.00	50.00	100.00	300.00	50.00

* Salt correction factor of 1.2 applied.

[00267] Table 19. Compositions for 16 mg and 64 mg MIN-101 MR tablet formulations

Composition	117055-55-1 64mg Fast			117055-55-2 16mg Fast			117055-55-3 64mg Slow			117055-55-4 16mg Slow			117055-55-1 40mg Medium			117055-55-2 32mg Slow		
	% w/w	mg/tablet	g/per 50g batch	% w/w	mg/tablet	g/per 50g batch	% w/w	mg/tablet	g/per 50g batch	% w/w	mg/tablet	g/per 50g batch	% w/w	mg/tablet	g/per 50g batch	% w/w	mg/tablet	g/per 50g batch
MIN-101*	25.80	76.80	12.80	6.40	19.20	3.20	25.80	76.80	12.80	6.40	19.20	3.20	16.00	48.00	8.00	12.80	38.40	6.40
Hypromellose K100LV CR	30.00	90.00	15.00	36.00	108.00	18.00	6.00	18.00	3.00	12.00	36.00	6.00	21.00	63.00	10.50	10.00	30.00	5.00
Hypromellose K4M CR	—	—	—	—	—	—	24.00	72.00	12.00	24.00	72.00	12.00	12.00	36.00	6.00	24.00	72.00	12.00
Microcrystalline Cellulose PH102	22.90	68.70	11.45	36.10	108.3	18.05	22.90	68.70	11.45	36.10	108.3	18.05	29.50	88.50	14.75	31.70	95.10	15.85
Lactose Fastflo 315	20.00	60.00	10.00	20.00	60.00	10.00	20.00	60.00	10.00	20.00	60.00	10.00	20.00	60.00	10.00	20.00	60.00	10.00
Silica Colloidal Anhydrous, Aerosil 200 Pharma	0.50	1.50	0.25	0.50	1.50	0.25	0.50	1.50	0.25	0.50	1.50	0.25	0.50	1.50	0.25	0.50	1.50	0.25
Magnesium stearate	1.00	3.00	0.50	1.00	3.00	0.50	1.00	3.00	0.50	1.00	3.00	0.50	1.00	3.00	0.50	1.00	3.00	0.50
Total	100.00	300.00	50.00	100.00	300.00	50.00	100.00	300.00	50.00	100.00	300.00	50.00	100.00	300.00	50.00	100.00	300.00	50.00

* Salt correction factor of 1.2 applied.

[00268] Table 20. Batch Formula for reference MIN-101 SR tablets

Component	Function	% w/w	mg/tablet	g/per 200g batch (up to 1333 tablets)
Intragranular blend				
MIN101 drug substance ¹	Drug substance	6.40	9.60	12.80
Kollidax HCO	Lubricant	20.00	30.00	40.00
Lactose (Pharmatose 200)	Filler	58.93	88.40	117.86
Microcrystalline Cellulose (Vivapur 101)	Filler	10.00	15.00	20.00
Hydroxypropylcellulose (HPC-L)	Binder	2.80	4.20	5.60
Silica Colloidal Anhydrous (Aerosil 200)	Gildant	0.13	0.20	0.26
Citric Acid Monohydrate	pH adjuster	0.57	1.00	1.34
Sterile Water for Irrigation ²	Process aid	q.s.	—	q.s.
Sub-total	—	98.93	148.40	197.86
Extragranular blend				
Magnesium Stearate (Hyquat)	Lubricant	1.07	1.60	2.14
Core tablet weight	—	100.00	150.00	200.00

¹ Salt conversion factor 1.2 i.e. 9.60mg of MIN-101 hydrochloride form drug substance equivalent to 8.0mg of MIN-101 free base.

² Sterile Water for Irrigation was used for wet granulation and was removed during the drying step.

³ Final extragranular blend for tableting was calculated based on the yield of intragranular blend available

5

[00269] Table 21. Compositions for 16 mg and 64 mg MIN-101 MR tablet formulations (manufacturing process development)

Composition	117055-60 64mg Fast			117055-61 16mg Fast			117055-62 64mg Slow			117055-63 16mg Slow			117055-64 40mg Medium		
	% w/w	mg/tablet	g/per 100g batch	% w/w	mg/tablet	g/per 100g batch	% w/w	mg/tablet	g/per 100g batch	% w/w	mg/tablet	g/per 100g batch	% w/w	mg/tablet	g/per 100g batch
MIN-101*	25.80	76.80	25.80	6.40	19.20	6.40	25.80	76.80	25.80	6.40	19.20	6.40	16.00	48.00	16.00
Hypromellose K100LV CR	30.00	90.00	30.00	36.00	108.00	36.00	6.00	18.00	6.00	12.00	36.00	12.00	21.00	63.00	21.00
Hypromellose K4M CR	—	—	—	—	—	—	24.00	72.00	24.00	24.00	72.00	24.00	12.00	36.00	12.00
Microcrystalline Cellulose PH102	22.90	68.70	22.90	36.10	108.3	36.10	22.90	68.70	22.90	36.10	108.3	36.10	29.50	88.50	29.50
Lactose Fastflo 315	20.00	60.00	20.00	20.00	60.00	20.00	20.00	60.00	20.00	20.00	60.00	20.00	20.00	60.00	20.00
Silica Colloidal Anhydrous, Aerosil 200 Pharma	0.50	1.50	0.50	0.50	1.50	0.50	0.50	1.50	0.50	0.50	1.50	0.50	0.50	1.50	0.50
Magnesium stearate	1.00	3.00	1.00	1.00	3.00	1.00	1.00	3.00	1.00	1.00	3.00	1.00	1.00	3.00	1.00
Total	100.00	300.00	100.00	100.00	300.00	100.00	100.00	300.00	100.00	100.00	300.00	100.00	100.00	300.00	100.00

* Salt correction factor of 1.2 applied.

10

Example 4: Preparation of Form (A) of Compound (I)·HCl·2H₂O

[00270] 2-((1-(2-(4-Fluorophenyl)-2-oxoethyl)piperidin-4-yl)methyl)isoindolin-1-one, *i.e.*, the free base of Compound (I), is dissolved in acetone and filtered through amorphous volcanic glass, *i.e.*, Perlite®, to remove any foreign matter. To this solution is added 2 mol/L-hydrochloric acid water solution, *i.e.*, 2 N HCl). The mixture is cooled while stirring for several hours and crude crystals of the hydrochloric acid salt of Compound (I) are filtered and dried under reduced pressure. The crude crystals are then purified by heating the crude material in acetone and deionized water and stirring for several hours. Foreign matter is then removed by filtration and then additional acetone is added to the filtrate. The mixture is cooled and the crystals are filtered and dried under reduced pressure to provide Form (A) of Compound (I)·HCl·2H₂O.

Example 5: X-ray powder diffraction of Form (A) of Compound (I)·HCl·2H₂O

[00271] X-ray diffractometry was performed using RIGAKU, RINT 2500. The X-ray powder diffraction of Form (A) of Compound (I)·HCl·2H₂O is shown in Figure 11.

Example 6: IR Absorption Spectrum of Form (A) of Compound (I)·HCl·2H₂O

[00272] Infrared (IR) absorption spectrometry was performed using Perkin-Elmer, Paragon1000. The IR spectrum of Form (A) of Compound (I)·HCl·2H₂O was measured by a potassium chloride disk method as shown in Figure 12. The main wave numbers of absorption and their assignment are as follows:

[00273] **Table 22.** Assignments of Form (A) of Compound (I)·HCl·2H₂O IR Spectrum

Wave number (cm ⁻¹)	Assignment
2916	C-H stretching vibration
1684, 1665	C=O stretching vibration
1594	Benzene ring
1235	C-F stretching vibration

Example 7: Nuclear Magnetic Resonance Spectrometry of Form (A) of Compound

(I)·HCl·2H₂O

[00274] ¹H-NMR spectrum and ¹³C-NMR spectrum of Form (A) of Compound (I)·HCl·2H₂O measured in d₆-dimethyl sulfoxide is shown in Figure 13 and Figure 14, respectively.

INCORPORATION BY REFERENCE

[00275] The entire disclosure of each of the patent documents and scientific articles referred to herein is incorporated by reference for all purposes.

EQUIVALENTS

[00276] The disclosure of the application can be embodied in other specific forms without departing from the spirit or essential characteristics thereof. The foregoing embodiments are therefore to be considered in all respects illustrative rather than limiting on the disclosure of the application described herein. Scope of the disclosure of the application is thus indicated by the appended claims rather than by the foregoing description, and all changes that come within the meaning and range of equivalency of the claims are intended to be embraced therein.

What is claimed is:

1. A crystalline form of Compound (I);

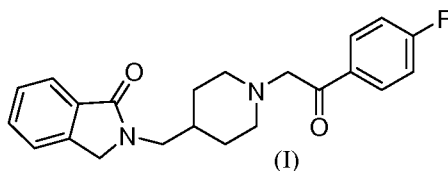

- 5 comprising a polymorph form (A) of Compound (I)·HCl·2H₂O, and wherein the form (A) has a X-ray powder diffraction pattern with at least one major peak substantially similar to at least one major peak shown in Figure 11.
2. The crystalline form of claim 1, wherein the form (A) has X-ray powder diffraction
10 pattern peaks at approximately 7.6 and 14.3 °2θ using Cu Kα radiation.
3. The crystalline form of claim 1 or 2, wherein the form (A) has X-ray powder diffraction peaks at approximately 7.6, 14.3, and 14.7 °2θ using Cu Kα radiation.
- 15 4. The crystalline form of any one of claims 1-3, wherein the form (A) has X-ray powder diffraction peaks at approximately 7.6, 14.3, and 27.5 °2θ using Cu Kα radiation.
5. The crystalline form of any one of claims 1-4, wherein the form (A) has X-ray powder diffraction peaks at approximately 7.6, 14.3, 14.7, and 27.5 °2θ using Cu Kα radiation.
- 20 6. The crystalline form of any one of claims 1-5, wherein the form (A) has X-ray powder diffraction peaks at approximately 7.6, 14.3, 14.7, 18.6, and 27.5 °2θ using Cu Kα radiation.
7. The crystalline form of any one of claims 1-6, wherein the form (A) has X-ray powder
25 diffraction peaks at approximately 7.6, 14.3, 14.7, 14.9, 18.6, 27.5 and 30.1 °2θ using Cu Kα radiation.
8. The crystalline form of any one of claims 1-7, wherein the form (A) has X-ray powder diffraction peaks at approximately 7.6, 11.2, 14.3, 14.7, 14.9, 18.6, 22.0, 25.9, 27.5 and 30.1
30 °2θ using Cu Kα radiation.
9. A pharmaceutical formulation comprising Compound (I);

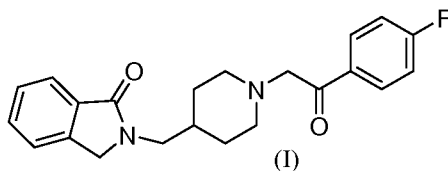

wherein the formulation comprises a release modifier that provides a maximum plasma concentration (C_{\max}) of Compound (I) or the polymorph form (A) of Compound (I)•HCl•2H₂O below 50 ng/mL when a dose of between about 1-100 mg of the formulation is administered to a human.

10. The pharmaceutical formulation of claim 9, when Compound (I) is present as the polymorph form (A) of Compound (I)•HCl•2H₂O.

11. The pharmaceutical formulation of claim 10, comprising about 10-75 mg of Compound (I) or the polymorph form (A) of Compound (I)•HCl•2H₂O.

12. The pharmaceutical formulation of claim 10, comprising about 15-65 mg of Compound (I) or the polymorph form (A) of Compound (I)•HCl•2H₂O.

13. The pharmaceutical formulation of claim 10, comprising about 16 mg, about 32 mg, about 40 mg, or about 64 mg of Compound (I) or the polymorph form (A) of Compound (I)•HCl•2H₂O.

14. The pharmaceutical formulation of claim 10, wherein the release modifier is a hypromellose.

15. The pharmaceutical formulation of claims 9-14, further comprising a filler, a glidant, and a lubricant.

16. The pharmaceutical formulation of claim 15, wherein the filler is microcrystalline cellulose, lactose, or a combination thereof.

17. The pharmaceutical formulation of claim 15, wherein the glidant is silica colloidal anhydrous.

18. The pharmaceutical formulation of claim 15, wherein the lubricant is magnesium stearate, Kollidax HCO, sodium stearyl fumarate, or a combination thereof.

19. The pharmaceutical formulation of claims 9-18, wherein the formulation provides a maximum plasma concentration (C_{\max}) of BFB-520 below 10.0 ng/mL, preferably below 5.0 ng/mL.

20. The pharmaceutical formulation of claims 9-19, wherein the formulation provides a maximum plasma concentration (C_{\max}) of BFB-999 below 5.0 ng/mL.

21. The pharmaceutical formulation of claims 9-20, wherein the formulation provides an AUC of Compound (I) or the polymorph form (A) of Compound (I)·HCl·2H₂O below 400 hr*ng/mL.

22. The pharmaceutical formulation of claims 9-21, wherein the formulation provides an AUC of BFB-520 below 40 hr*ng/mL.

23. The pharmaceutical formulation of claims 9-22, wherein the formulation provides an AUC of BFB-999 below 40 hr*ng/mL.

24. The pharmaceutical formulation of claims 9-23, wherein the formulation is suitable for chronic administration.

25. The pharmaceutical formulation of any one of claims 9-24, wherein the formulation is in an immediate release form.

26. The pharmaceutical formulation of claims 9-25, wherein the formulation is in a controlled release form.

27. The pharmaceutical formulation of claims 9-26, wherein substantially all of the administered dose of Compound (I) or the polymorph form (A) of Compound (I)·HCl·2H₂O is released from the pharmaceutical formulation over 16-24 hours.

28. A method of treating a neuropsychiatric disease or disorder, comprising administering a therapeutically effective amount of the pharmaceutical formulation of claims 9-27 to a subject in need thereof.

5 29. The method of claim 28, wherein the neuropsychiatric disease or disorder is schizophrenia.

30. The method of claim 28 or 21, wherein the pharmaceutical formulation is administered once daily.

10

31. The method of any one of claims 28-30, wherein the amount of Compound (I) or the polymorph form (A) of Compound (I)·HCl·2H₂O administered is in the range of about 1-100 mg.

15 32. The method of claim 31, wherein the amount of Compound (I) or the polymorph form (A) of Compound (I)·HCl·2H₂O administered is in the range of about 10-75 mg.

33. The method of claim 32, wherein the amount of Compound (I) or the polymorph form (A) of Compound (I)·HCl·2H₂O administered is in the range of about 15-65 mg.

20

34. The method of claim 31, wherein the amount of Compound (I) or the polymorph form (A) of Compound (I)·HCl·2H₂O administered is about 16 mg, about 32 mg, about 40 mg, or about 64 mg.

25 35. The method of claim 28, wherein at least one symptom of schizophrenia is treated or diminished.

36. The method of claim 35, wherein the symptom is associated with the negative and/or positive symptoms of schizophrenia, cognitive function, sleep architecture and continuity, and
30 social functioning.

37. The method of claim 28, wherein at least one condition or disorder associated with depression is treated.

38. A method of treating a sleep disorder, comprising administering a therapeutically effective amount of the pharmaceutical formulation of claims 9-37 to a subject in need thereof.

5 39. The method of claim 38, wherein at least one aspect of a sleep disorder is treated or diminished.

40. The method of claim 39 wherein the at least one aspect of a sleep disorder is selected from sleep period time, one or more segments of sleep period time, overall sleep continuity,
10 and sleep architecture.

41. The method of claim 38, wherein the sleep disorder is associated with schizophrenia.

42. A kit comprising the pharmaceutical formulation of claims 9-41, and instructions for
15 use.

1/19

FIGURE 1

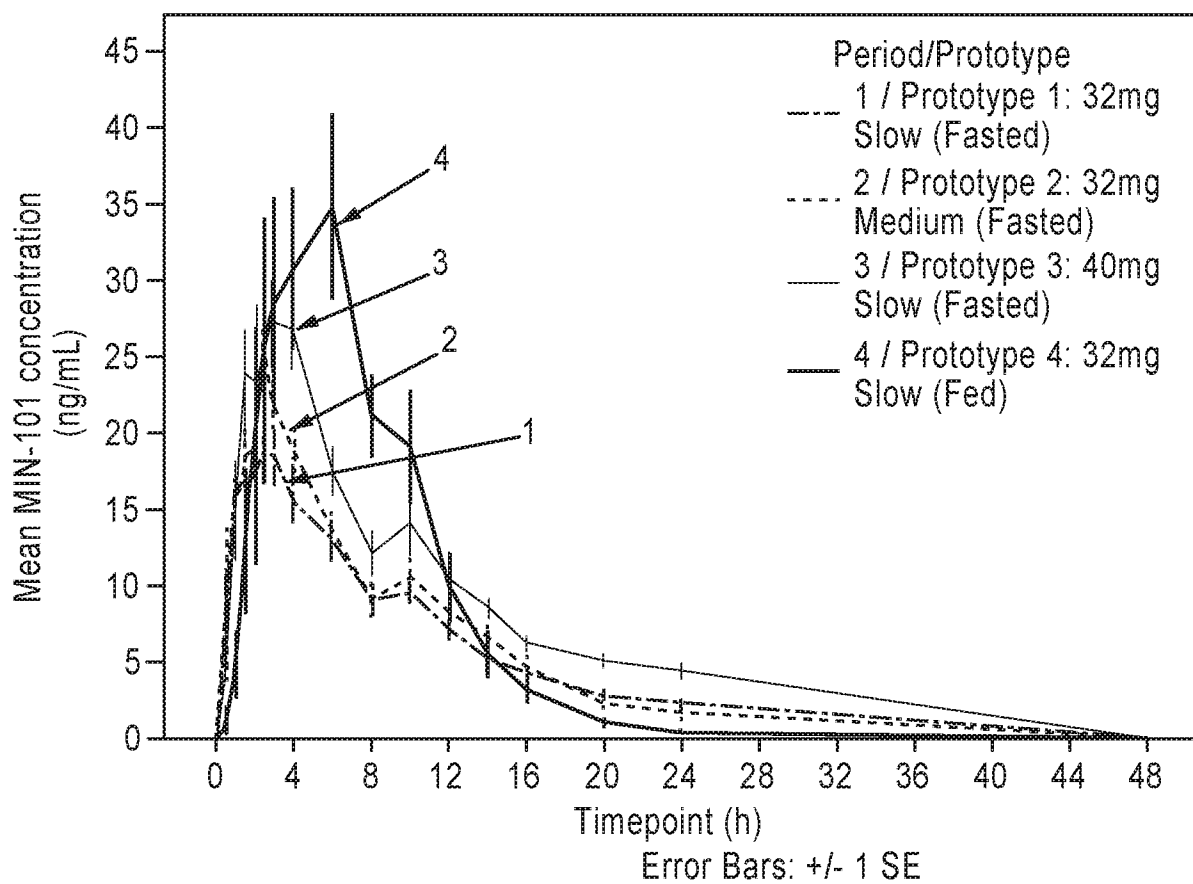

2/19

FIGURE 2

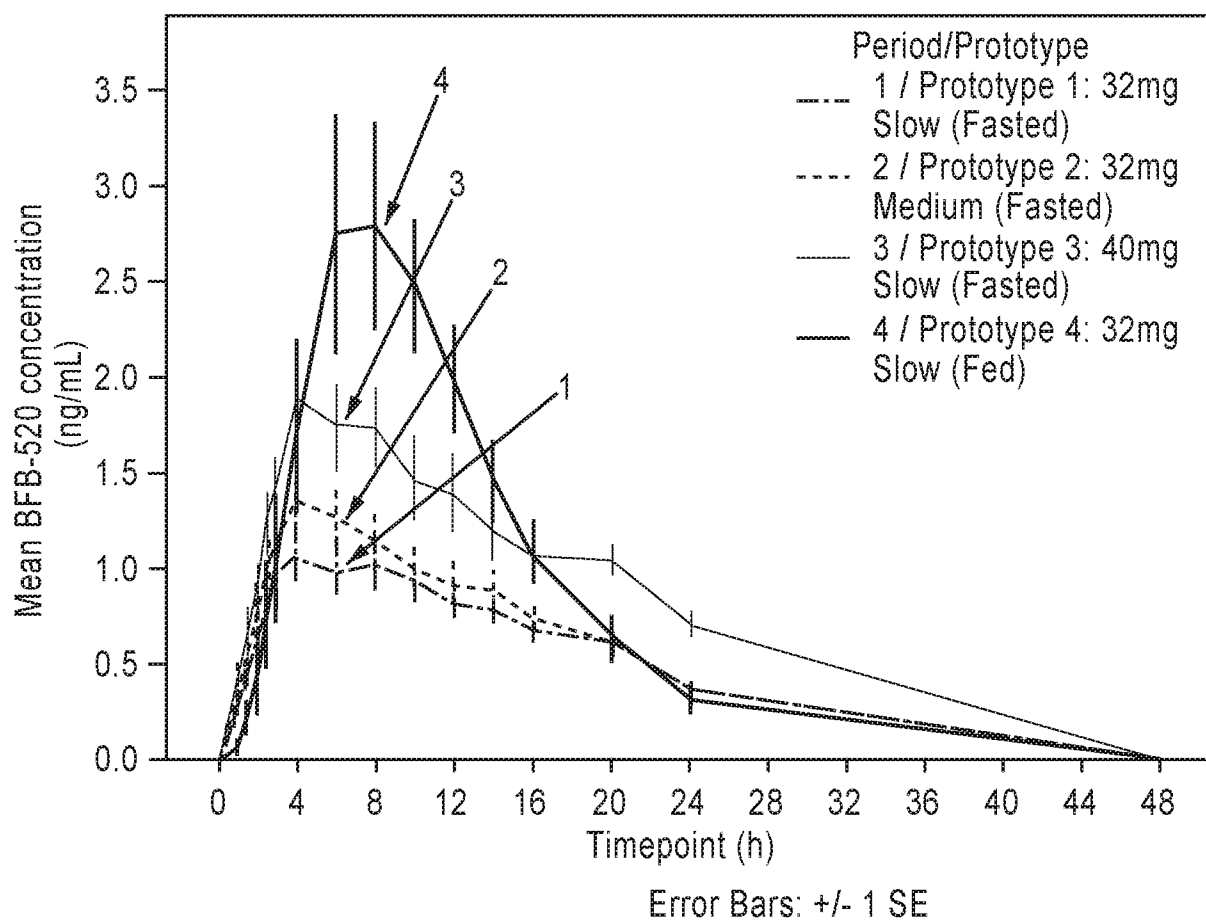

3/19

FIGURE 3

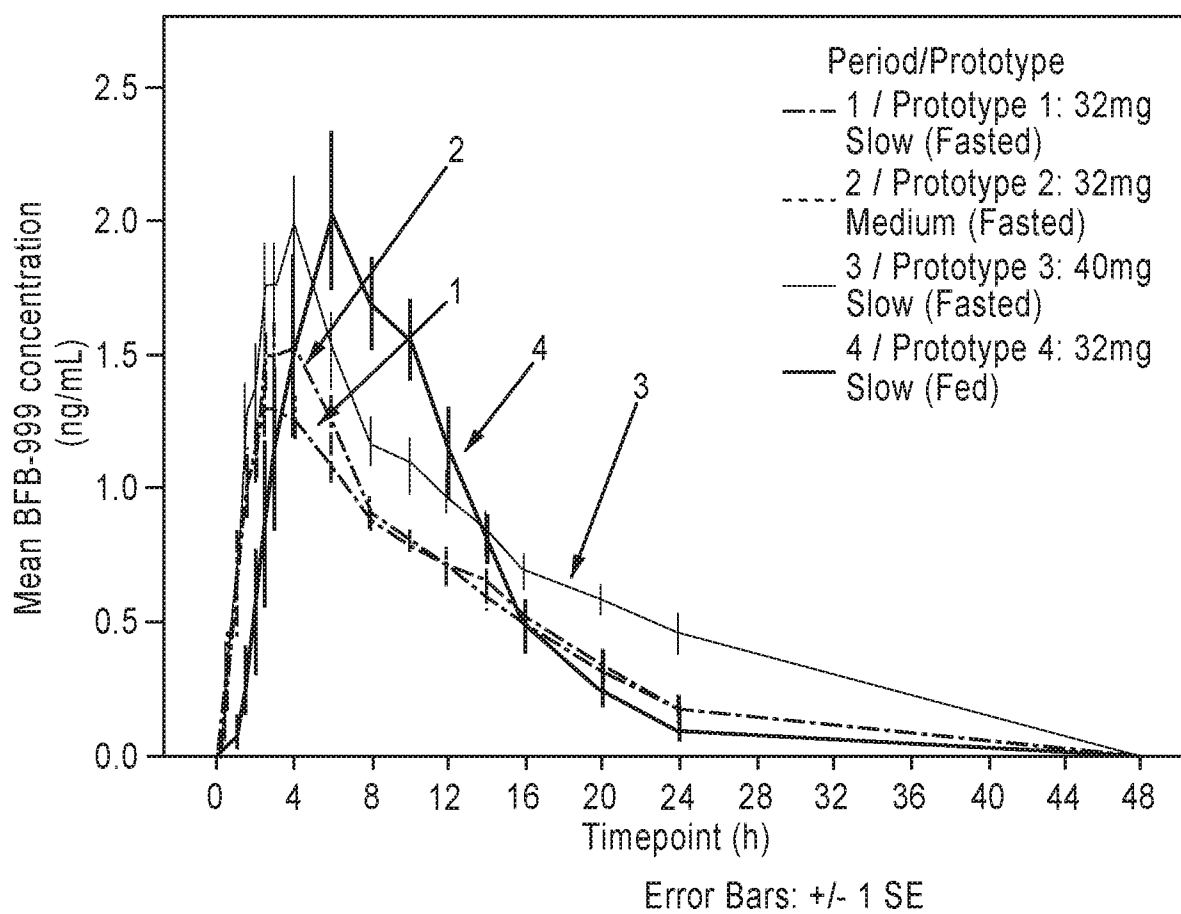

FIGURE 4

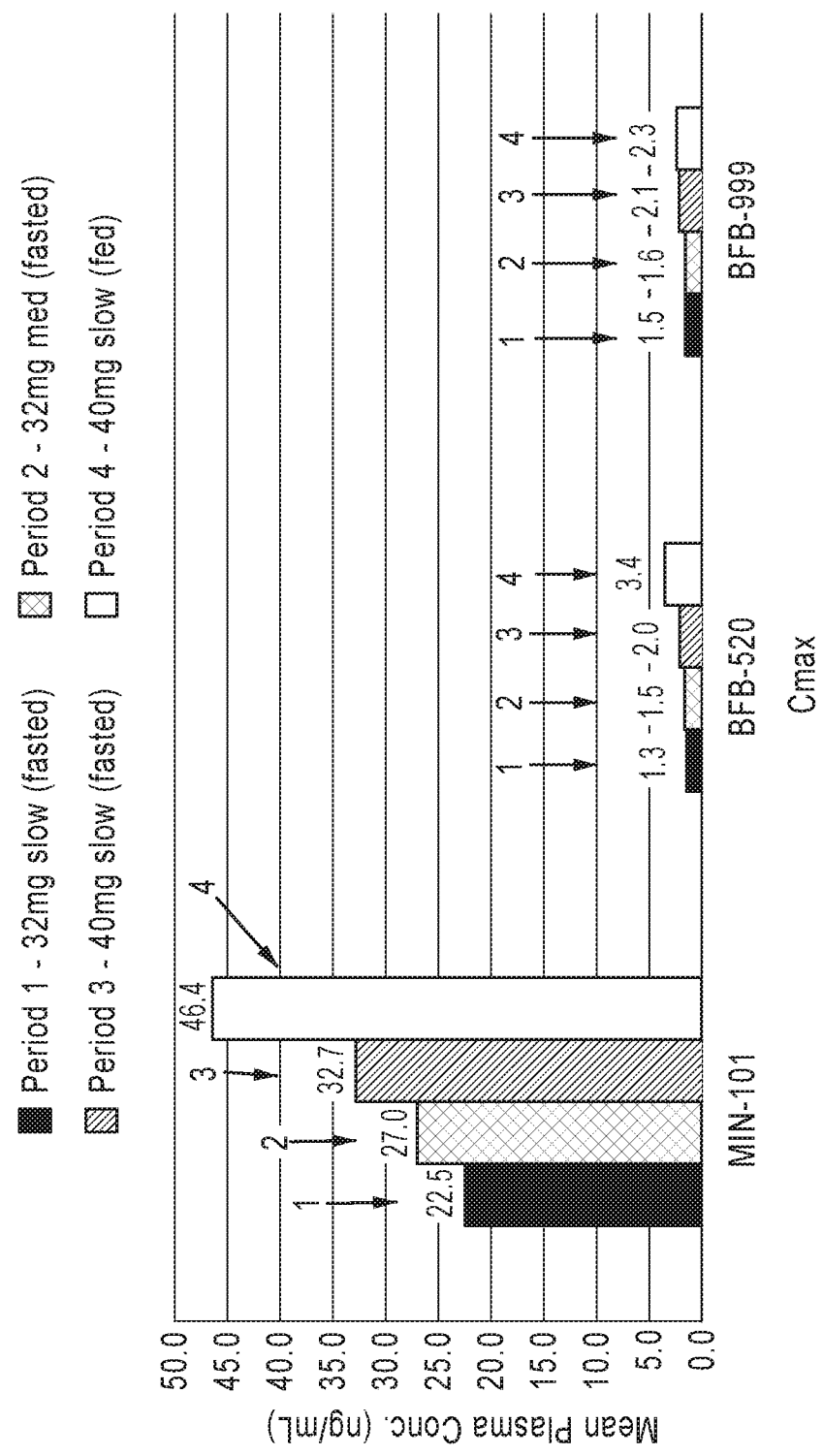
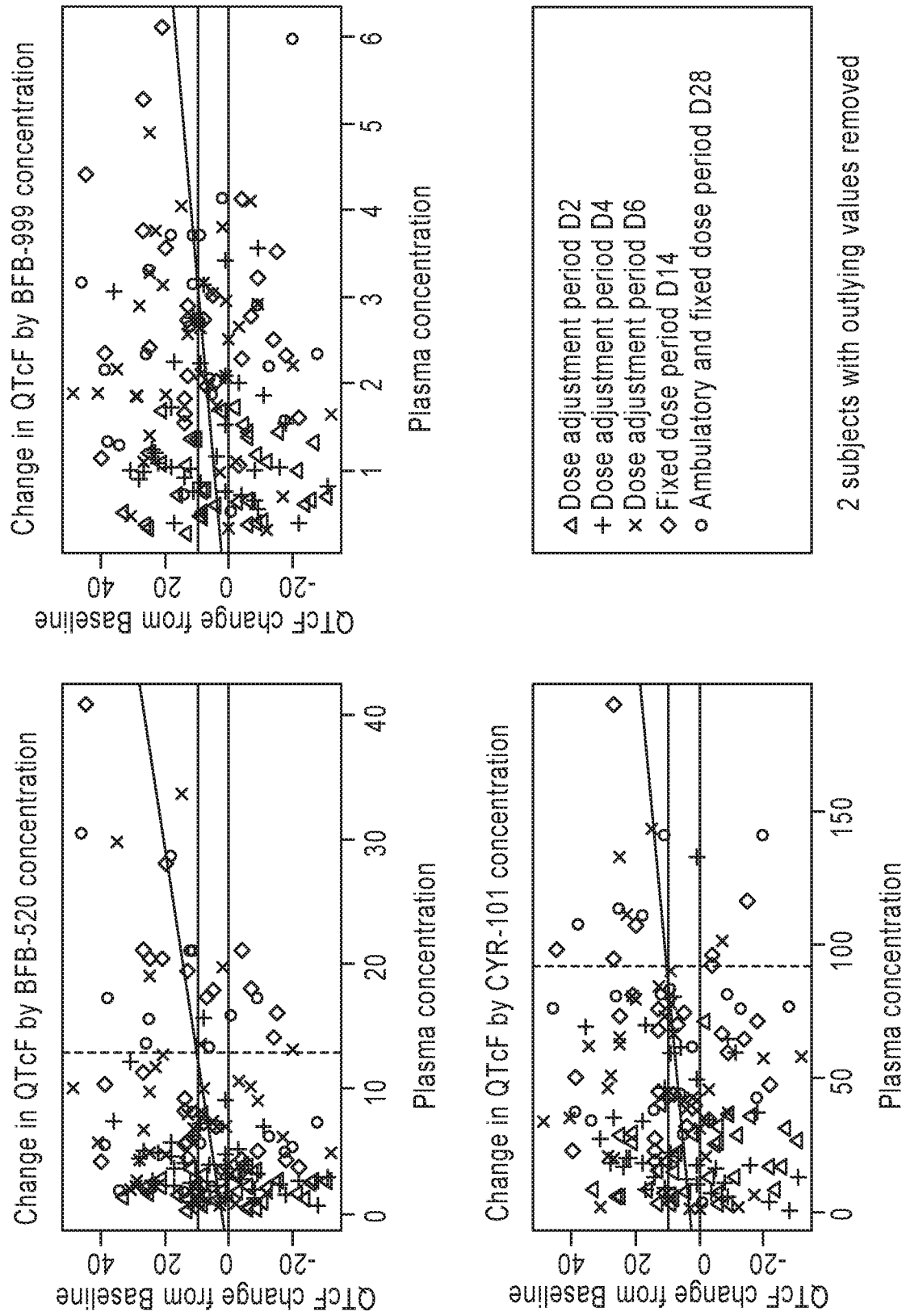
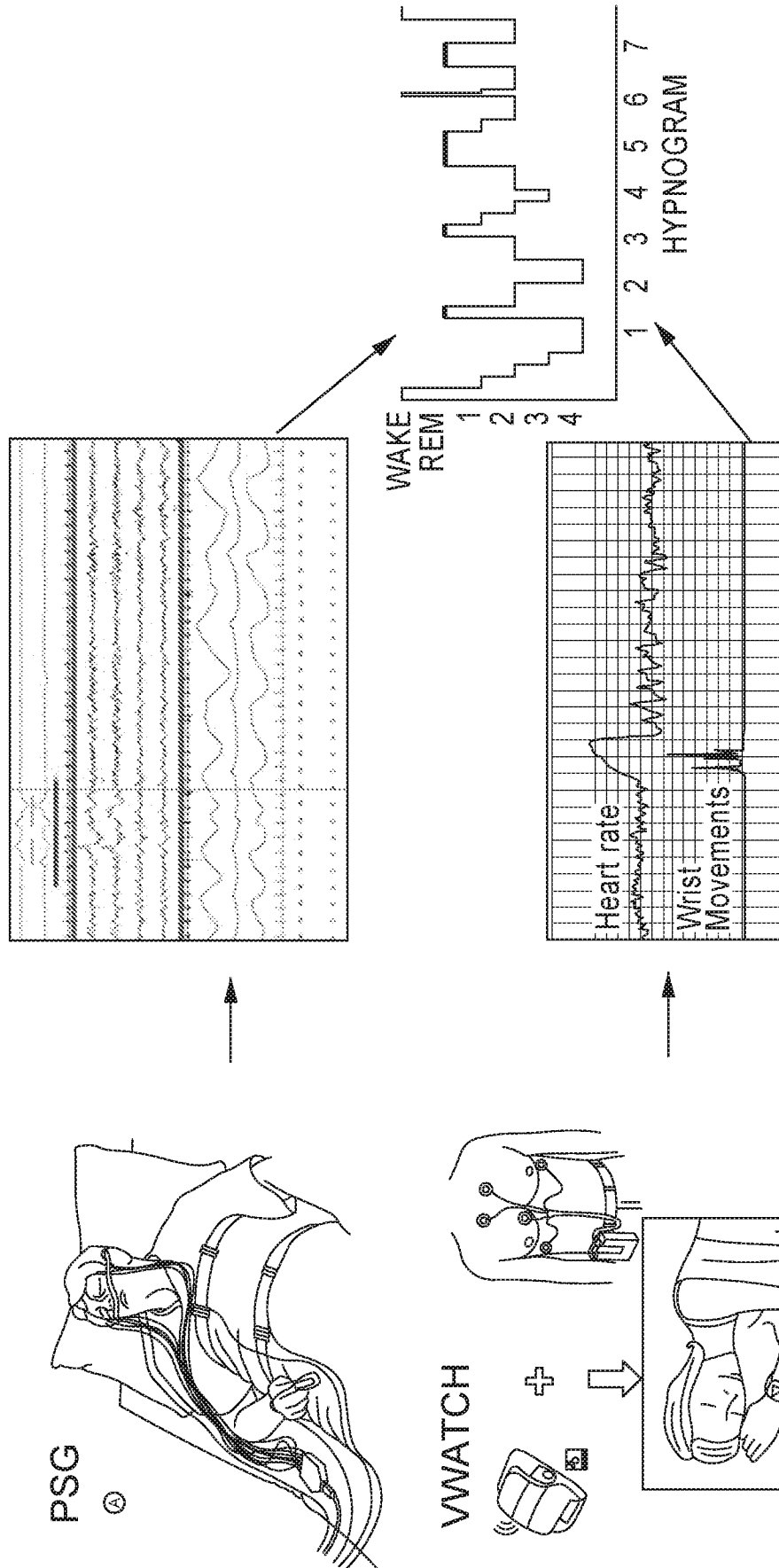

FIGURE 5



6/19

FIGURE 6



7/19

FIGURE 7

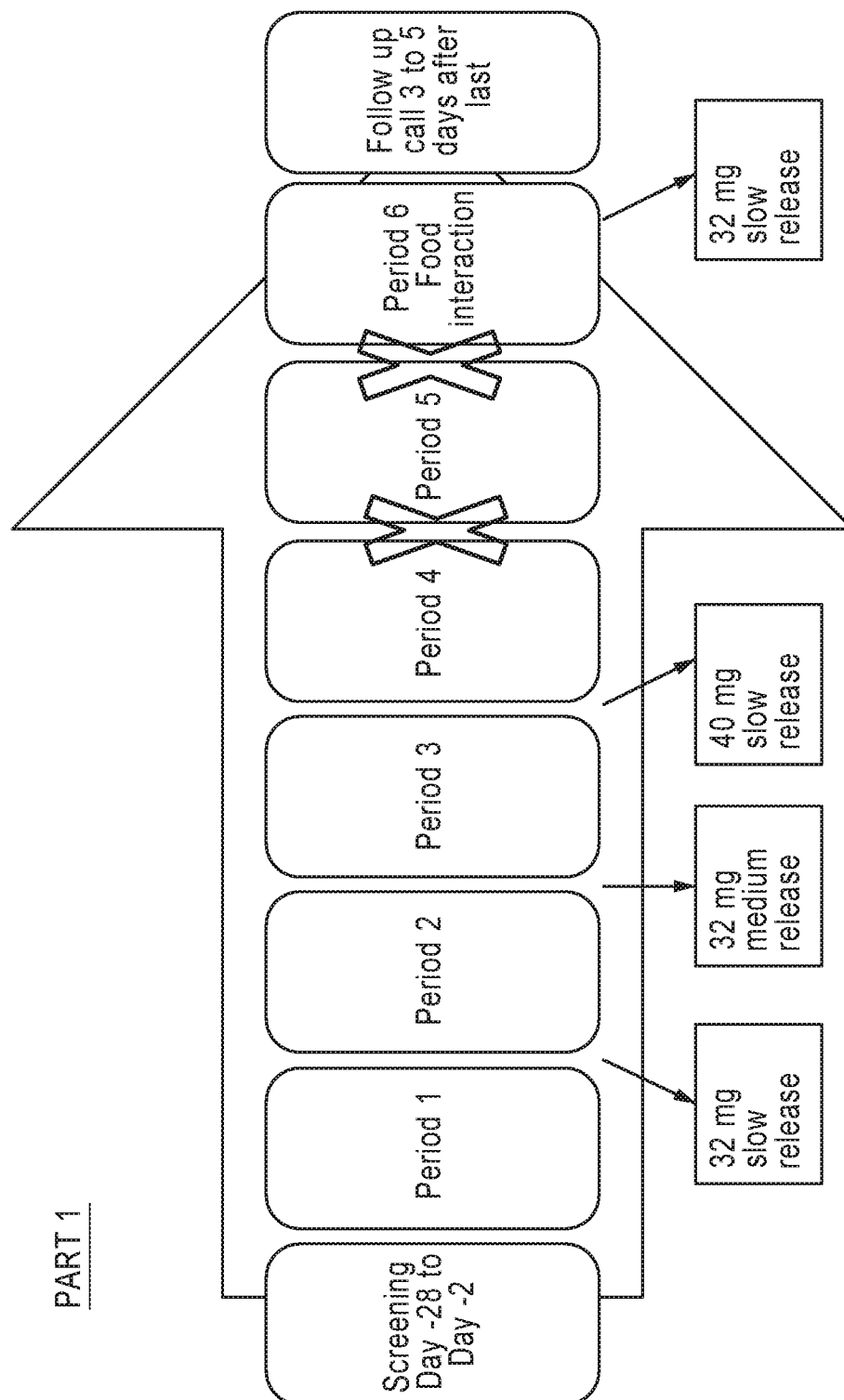

8/19

FIGURE 8

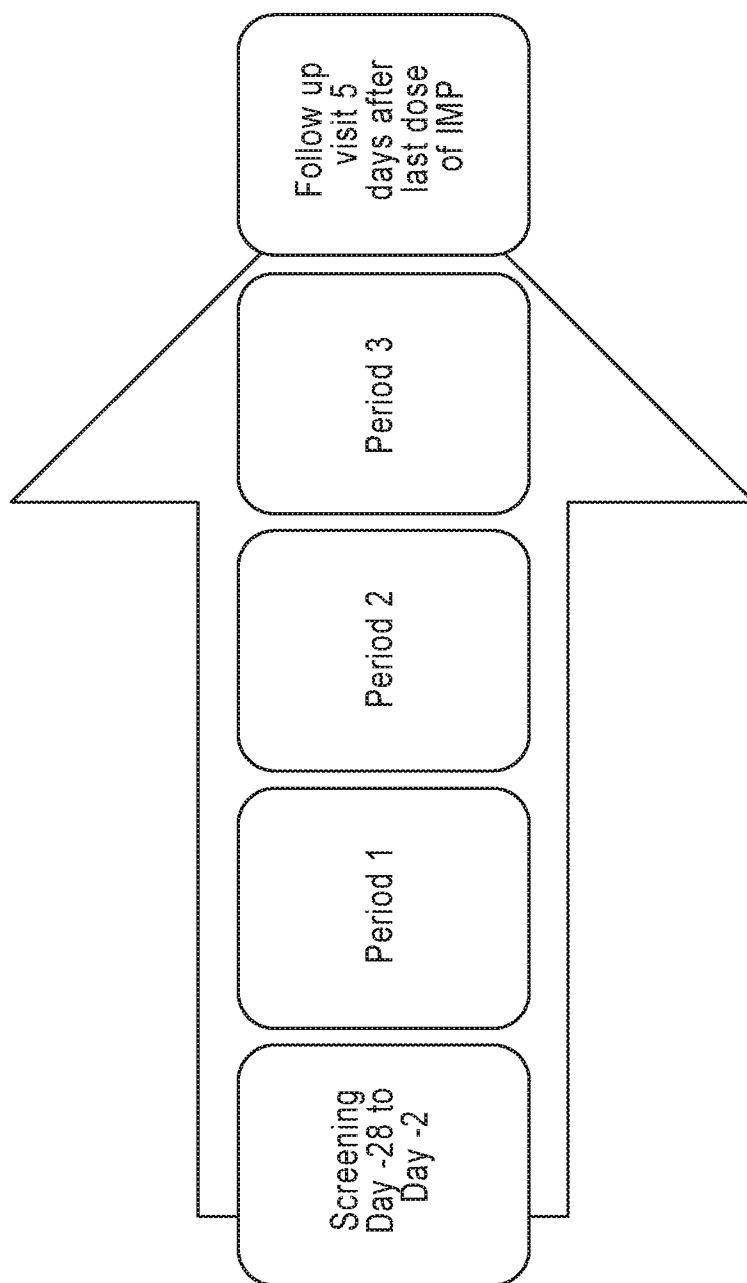

FIGURE 9

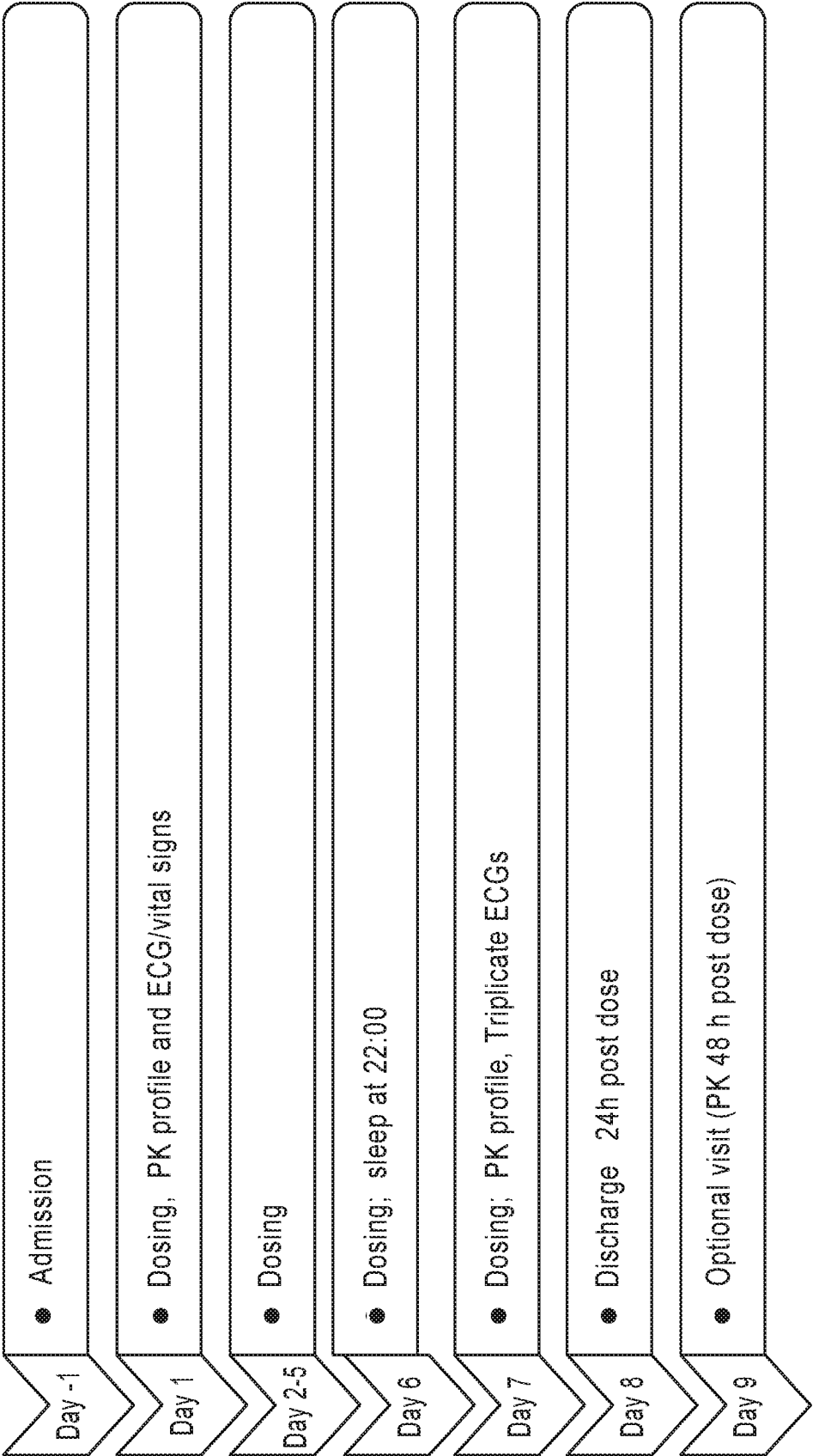

FIGURE 10

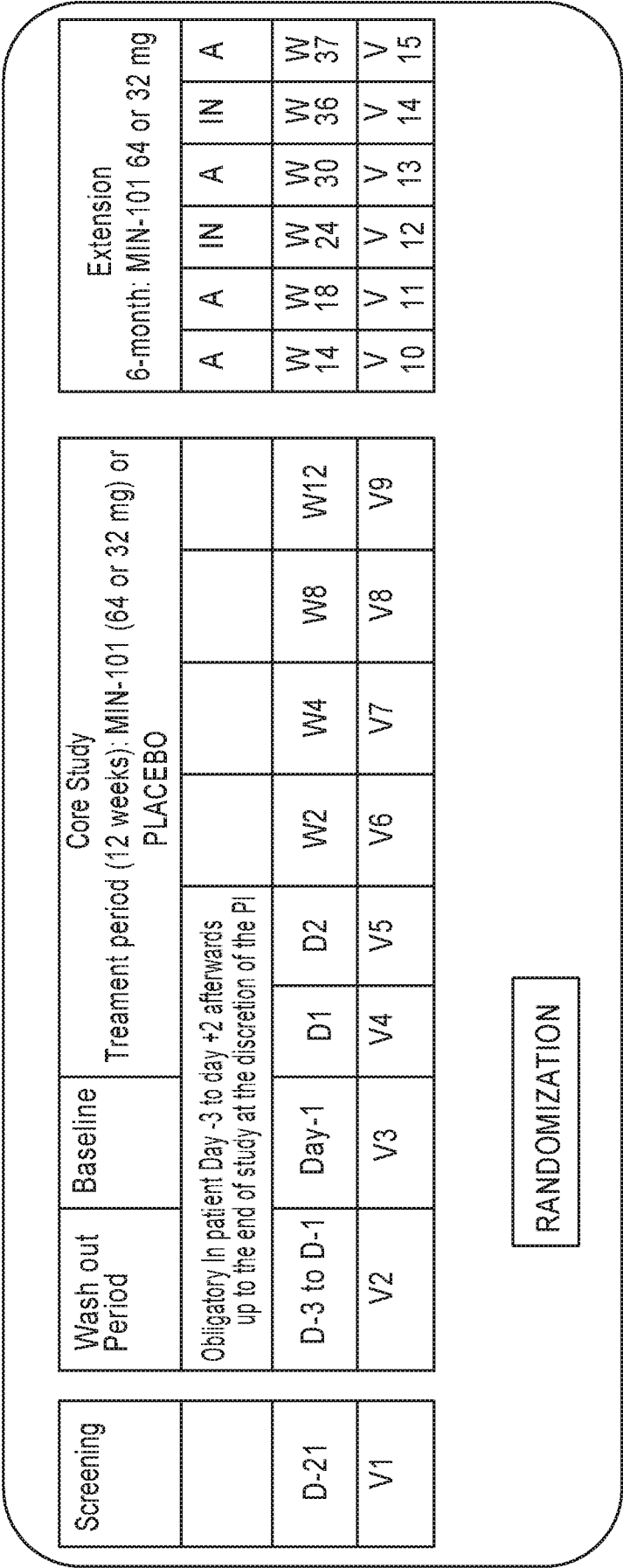
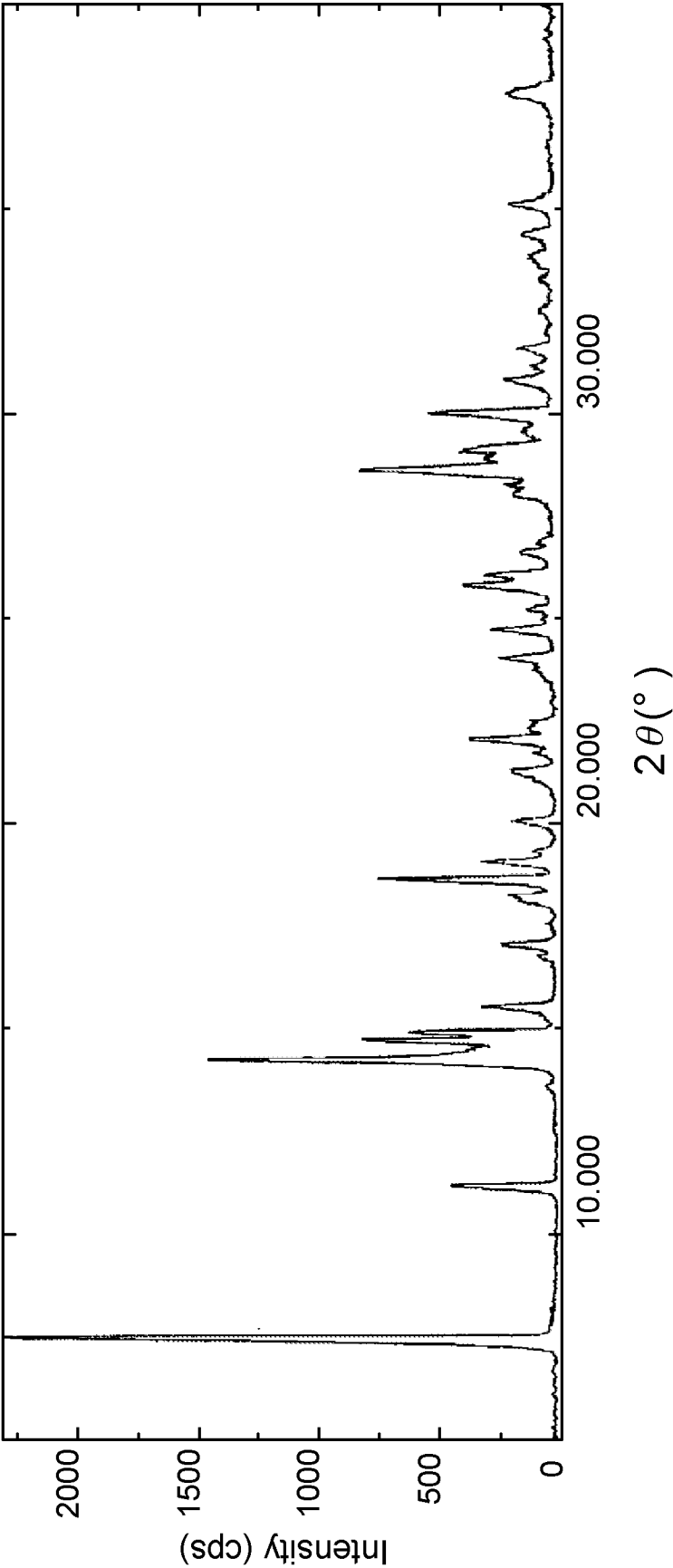
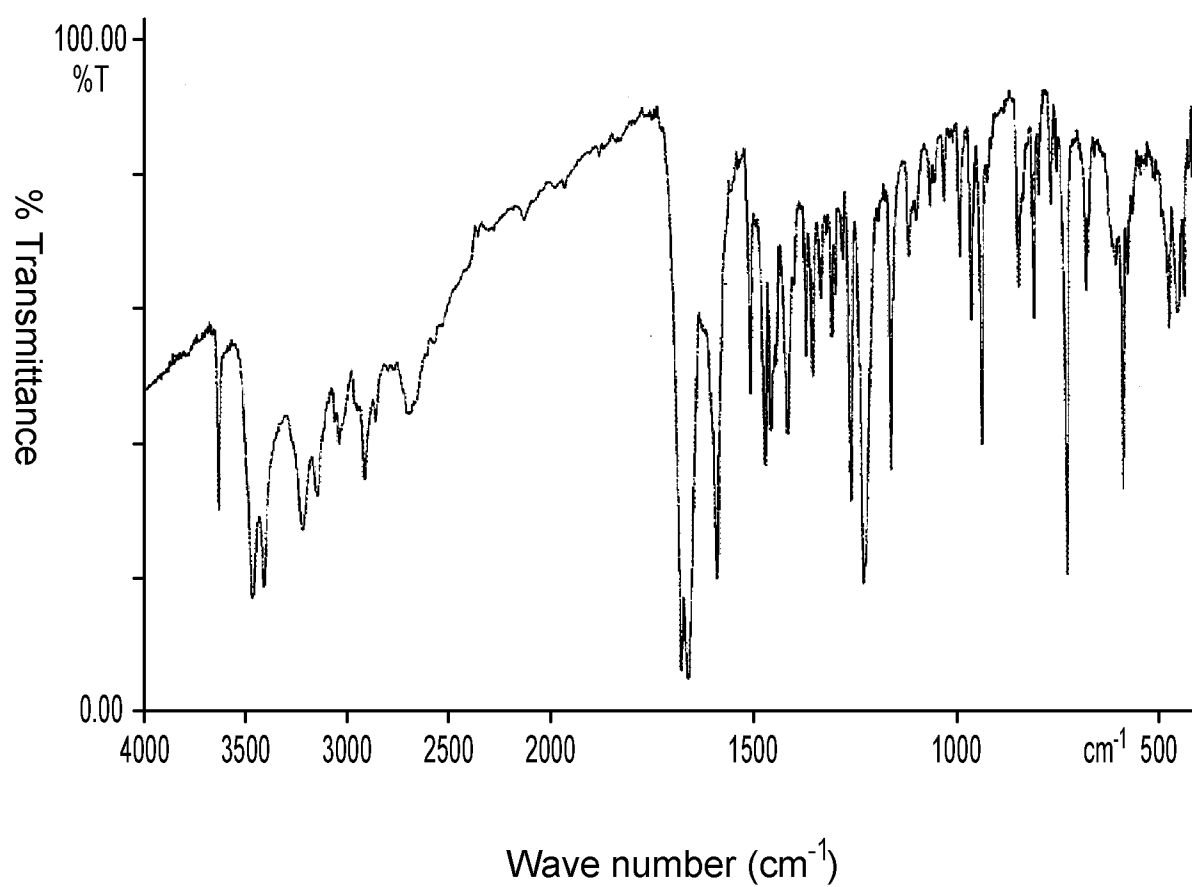

FIGURE 11



12/19

FIGURE 12



13/19

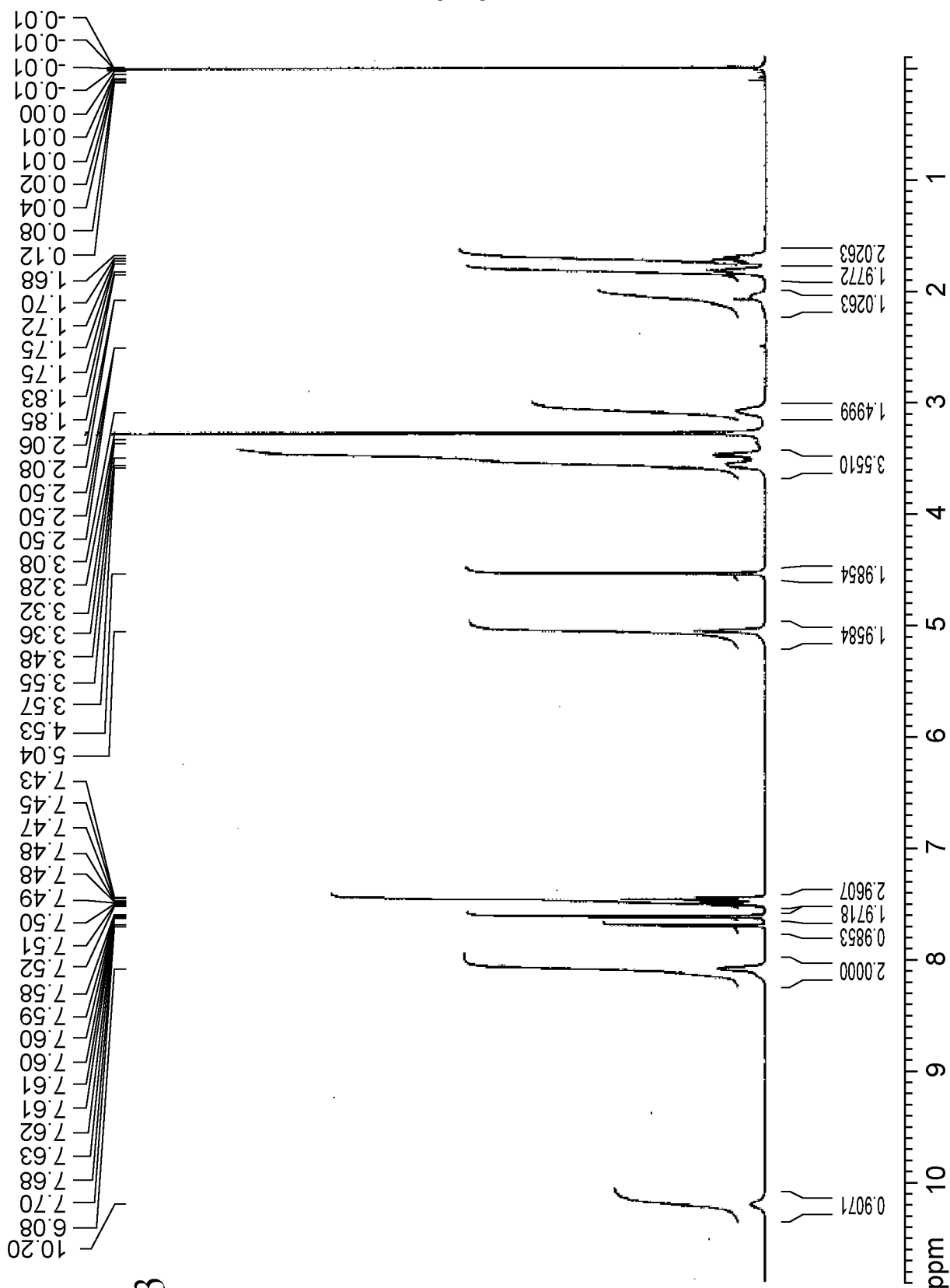

FIGURE 13

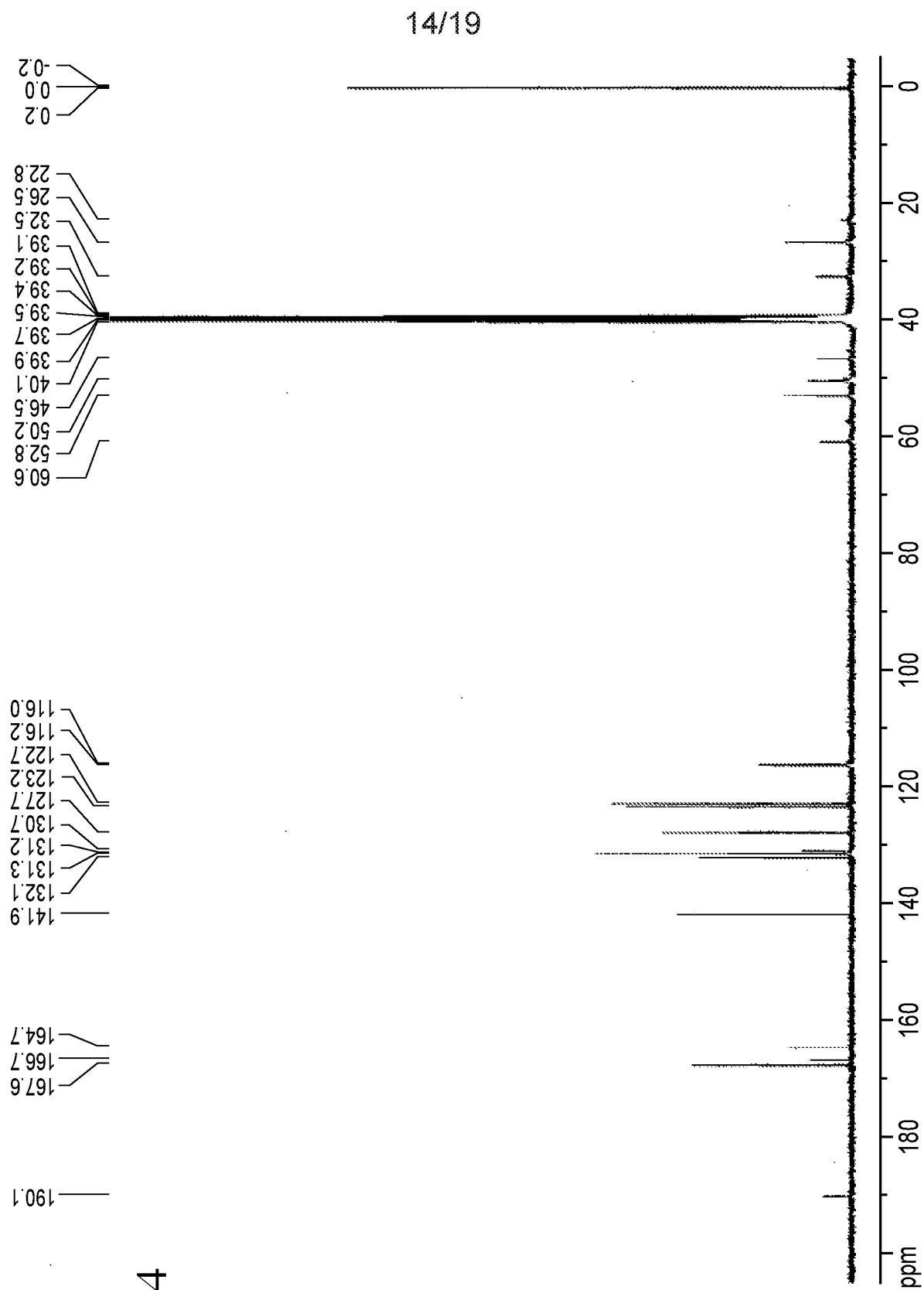
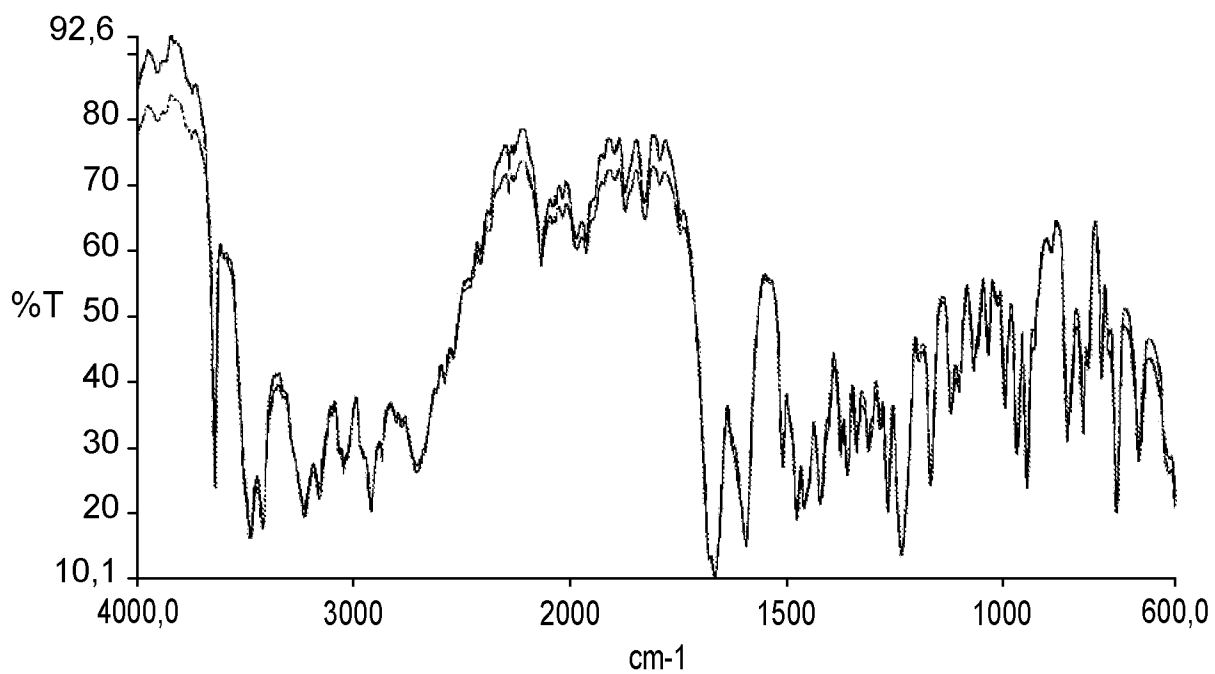

FIGURE 14

15/19

FIGURE 15



— P2462C001.sp - 26/05/2015

— MIN 101 lot V039SS Retest 2014.sp - 20/06/2014

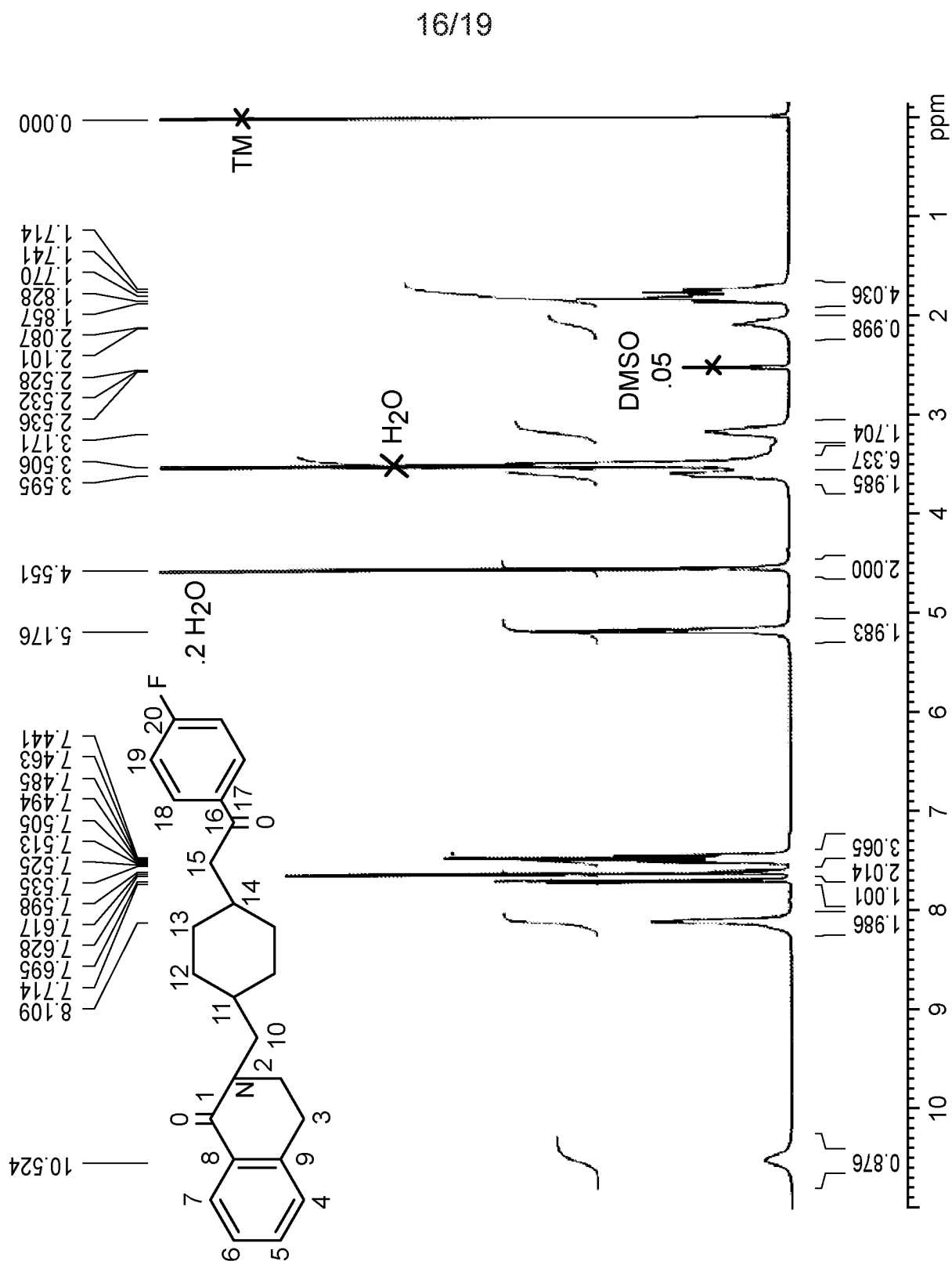
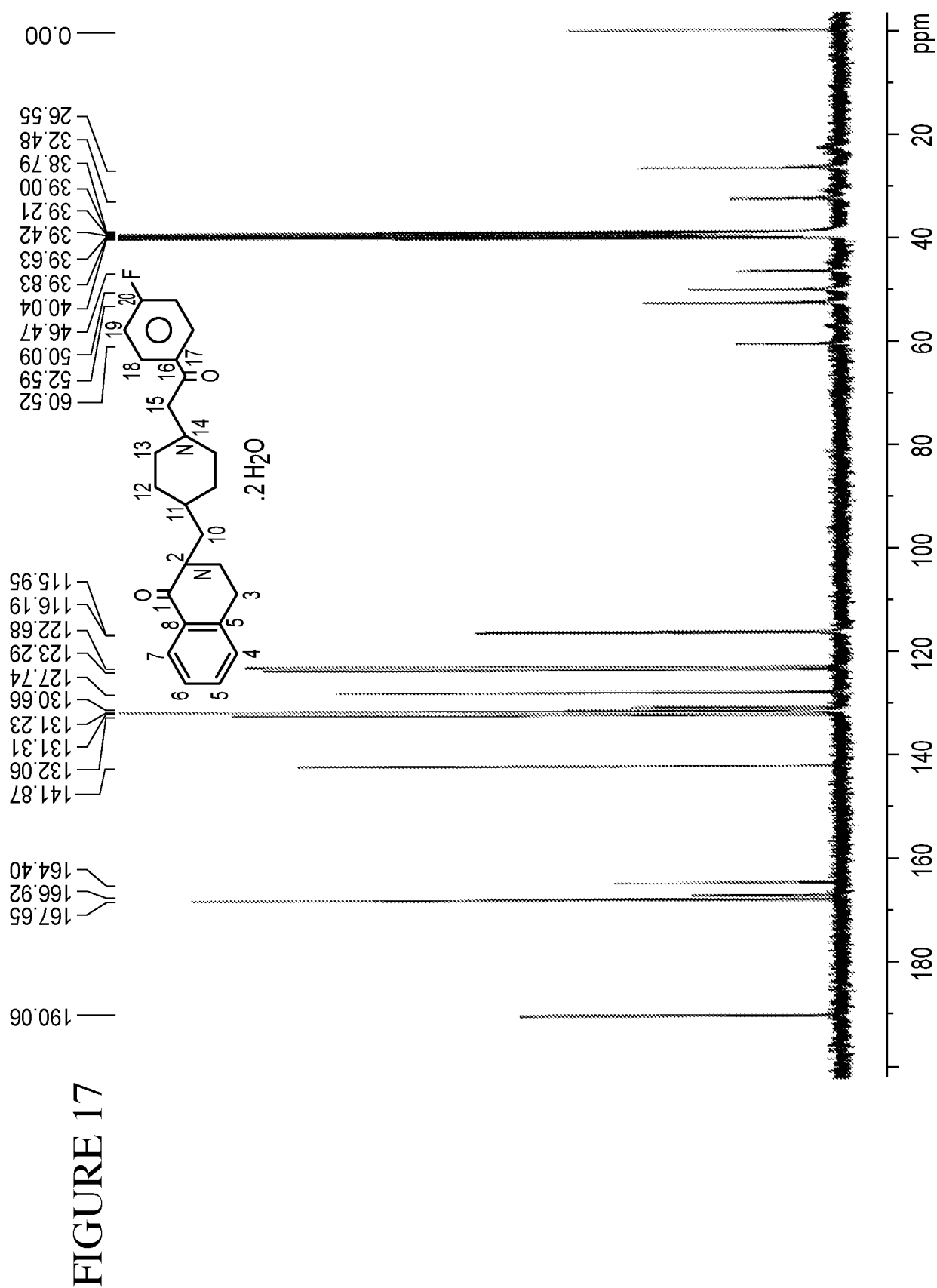
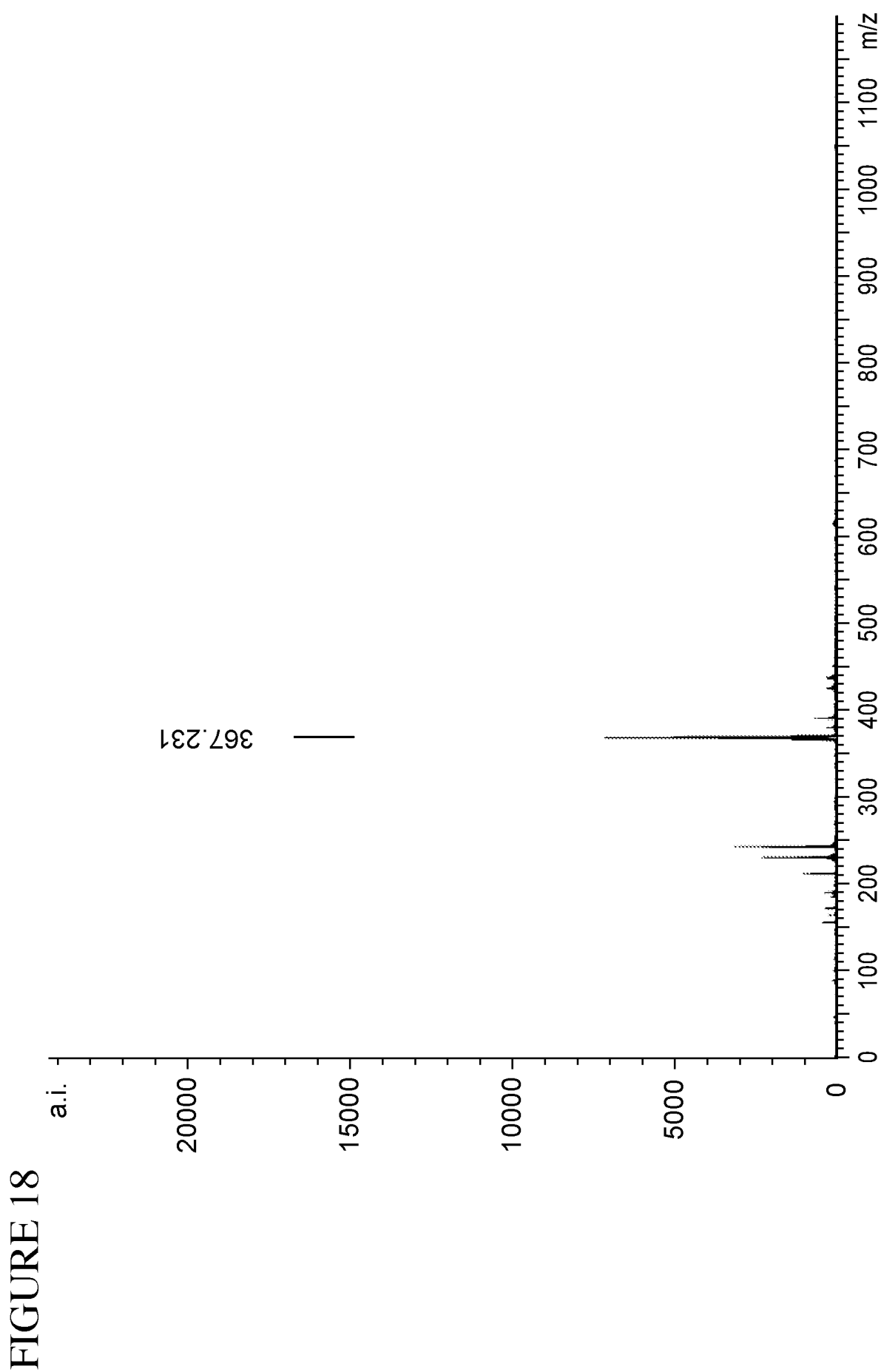

FIGURE 16

17/19



18/19



19/19

FIGURE 19

MIN101-C001-P2462-infusion-ESI-pos-MS-367 #1-37 RT: 0.02-0.97 AV: 37 NL: 4.76E6

T: + c ESIFull ms [50.00-2000.00]

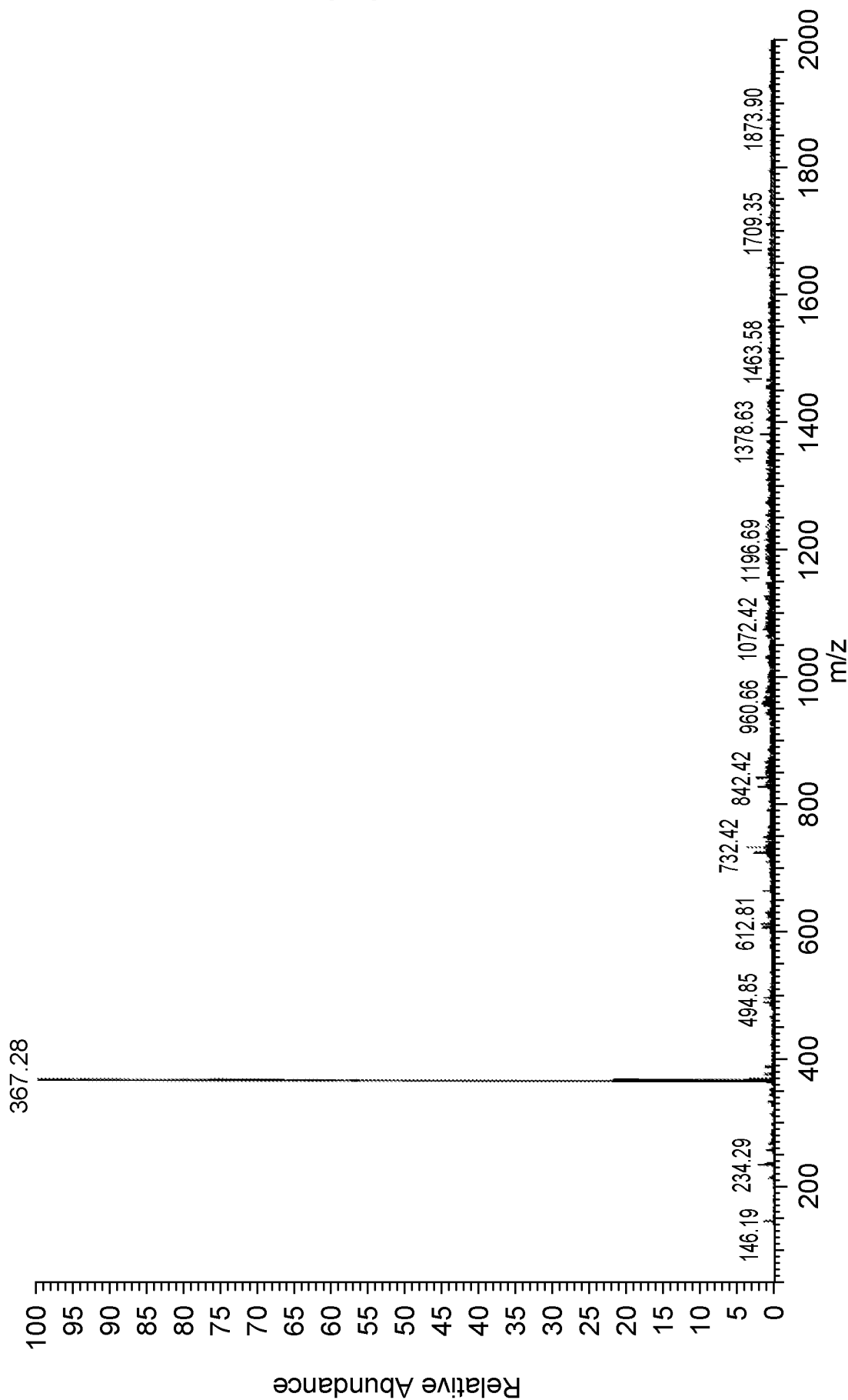

INTERNATIONAL SEARCH REPORT

International application No
PCT/US2015/062985

A. CLASSIFICATION OF SUBJECT MATTER

INV. C07D401/06 A61P25/00 A61K9/00 A61K31/454
ADD.

According to International Patent Classification (IPC) or to both national classification and IPC

B. FIELDS SEARCHED

Minimum documentation searched (classification system followed by classification symbols)

C07D A61K A61P

Documentation searched other than minimum documentation to the extent that such documents are included in the fields searched

Electronic data base consulted during the international search (name of data base and, where practicable, search terms used)

EP0-Internal, CHEM ABS Data, WPI Data

C. DOCUMENTS CONSIDERED TO BE RELEVANT

Category*	Citation of document, with indication, where appropriate, of the relevant passages	Relevant to claim No.
X	<p>WO 2012/012543 A1 (CYRENAIC PHARMACEUTICALS INC [US]; LUTHRINGER REMY HENRI [CH]; PELLEGR)</p> <p>26 January 2012 (2012-01-26)</p> <p>page 5, paragraph 24</p> <p>page 6, paragraph 27-29</p> <p>page 8, paragraph 38</p> <p>claims 1-16</p> <p>page 9, paragraph 41-42</p> <p style="text-align: center;">-----</p> <p style="text-align: center;">-/--</p>	1-42



Further documents are listed in the continuation of Box C.



See patent family annex.

* Special categories of cited documents :

"A" document defining the general state of the art which is not considered to be of particular relevance

"E" earlier application or patent but published on or after the international filing date

"L" document which may throw doubts on priority claim(s) or which is cited to establish the publication date of another citation or other special reason (as specified)

"O" document referring to an oral disclosure, use, exhibition or other means

"P" document published prior to the international filing date but later than the priority date claimed

"T" later document published after the international filing date or priority date and not in conflict with the application but cited to understand the principle or theory underlying the invention

"X" document of particular relevance; the claimed invention cannot be considered novel or cannot be considered to involve an inventive step when the document is taken alone

"Y" document of particular relevance; the claimed invention cannot be considered to involve an inventive step when the document is combined with one or more other such documents, such combination being obvious to a person skilled in the art

"&" document member of the same patent family

Date of the actual completion of the international search

8 April 2016

Date of mailing of the international search report

25/04/2016

Name and mailing address of the ISA/

European Patent Office, P.B. 5818 Patentlaan 2
NL - 2280 HV Rijswijk
Tel. (+31-70) 340-2040,
Fax: (+31-70) 340-3016

Authorized officer

Marzi, Elena

INTERNATIONAL SEARCH REPORT

International application No
PCT/US2015/062985

C(Continuation). DOCUMENTS CONSIDERED TO BE RELEVANT		
Category*	Citation of document, with indication, where appropriate, of the relevant passages	Relevant to claim No.
X	<p>WO 2012/012542 A1 (CYRENAIC PHARMACEUTICALS INC [US]; LUTHRINGER REMY HENRI [CH]; PELLEGR)</p> <p>26 January 2012 (2012-01-26)</p> <p>page 5, paragraph 16</p> <p>page 8, paragraph 33-34</p> <p>page 10, paragraph 45</p> <p>page 16, paragraphs 57,59-62</p> <p>claims 1-26</p> <p>page 11, paragraph 47</p> <p style="text-align: center;">-----</p>	1-42
X	<p>EP 1 260 512 A1 (MITSUBISHI PHARMA CORP [JP]) 27 November 2002 (2002-11-27)</p> <p>claims 1-21</p> <p>page 3, paragraph 1</p> <p>page 5, paragraph 14-15</p> <p>page 11; table 1; compound 1</p> <p>page 39; example 1</p> <p>page 118; example 1; table 3</p> <p>page 38, paragraph 60-61</p> <p style="text-align: center;">-----</p>	1-42
A	<p>CAIRA: "Crystalline Polymorphism of Organic Compounds",</p> <p>TOPICS IN CURRENT CHEMISTRY, SPRINGER, BERLIN, DE,</p> <p>vol. 198, 1 January 1998 (1998-01-01),</p> <p>pages 163-208, XP008166276,</p> <p>ISSN: 0340-1022</p> <p>the whole document</p> <p style="text-align: center;">-----</p>	1-42
Y	<p>Ali Nokhodchi ET AL: "The Role of Oral Controlled Release Matrix Tablets in Drug Delivery Systems",</p> <p>BioImpacts,</p> <p>1 January 2012 (2012-01-01), pages</p> <p>175-187, XP055216956,</p> <p>DOI: 10.5681/bi.2012.027</p> <p>Retrieved from the Internet:</p> <p>URL:http://dx.doi.org/10.5681/bi.2012.027</p> <p>abstract</p> <p>page 175, column 2 - page 176, column 1</p> <p>page 178, paragraph 1 - page 182, column 1</p> <p style="text-align: center;">-----</p>	9,11-13, 15-42
Y	<p>GB 2 462 611 A (CAMBRIDGE LAB [IE]; BIOVAIL LAB INTERNAT [BB])</p> <p>17 February 2010 (2010-02-17)</p> <p>claims 1-31</p> <p style="text-align: center;">-----</p>	9,11-13, 15-42
E	<p>WO 2015/191554 A1 (INTRA CELLULAR THERAPIES INC [US])</p> <p>17 December 2015 (2015-12-17)</p> <p>the whole document</p> <p style="text-align: center;">-----</p>	1-42

INTERNATIONAL SEARCH REPORT

International application No.
PCT/US2015/062985

Box No. II Observations where certain claims were found unsearchable (Continuation of item 2 of first sheet)

This international search report has not been established in respect of certain claims under Article 17(2)(a) for the following reasons:

1. ☐ Claims Nos.:
because they relate to subject matter not required to be searched by this Authority, namely:

2. ☐ Claims Nos.:
because they relate to parts of the international application that do not comply with the prescribed requirements to such an extent that no meaningful international search can be carried out, specifically:

3. ☐ Claims Nos.:
because they are dependent claims and are not drafted in accordance with the second and third sentences of Rule 6.4(a).

Box No. III Observations where unity of invention is lacking (Continuation of item 3 of first sheet)

This International Searching Authority found multiple inventions in this international application, as follows:

see additional sheet

1. ☒ As all required additional search fees were timely paid by the applicant, this international search report covers all searchable claims.
2. ☐ As all searchable claims could be searched without effort justifying an additional fees, this Authority did not invite payment of additional fees.
3. ☐ As only some of the required additional search fees were timely paid by the applicant, this international search report covers only those claims for which fees were paid, specifically claims Nos.:
4. ☐ No required additional search fees were timely paid by the applicant. Consequently, this international search report is restricted to the invention first mentioned in the claims; it is covered by claims Nos.:

Remark on Protest

- ☐ The additional search fees were accompanied by the applicant's protest and, where applicable, the payment of a protest fee.
- ☐ The additional search fees were accompanied by the applicant's protest but the applicable protest fee was not paid within the time limit specified in the invitation.
- ☒ No protest accompanied the payment of additional search fees.

FURTHER INFORMATION CONTINUED FROM PCT/ISA/ 210

This International Searching Authority found multiple (groups of) inventions in this international application, as follows:

1. claims: 1-8, 10, 14(completely); 9, 11-13, 15-42(partially)

A crystalline form A of the compound (I), its pharmaceutical compositions and uses

2. claims: 9, 11-13, 15-42(all partially)

A pharmaceutical composition comprising the compound (I) and its use

INTERNATIONAL SEARCH REPORT

Information on patent family members

International application No

PCT/US2015/062985

Patent document cited in search report	Publication date	Patent family member(s)	Publication date
WO 2012012543 A1	26-01-2012	CA 2805904 A1 CN 103108548 A EP 2595485 A1 JP 2013531073 A KR 20130129906 A RU 2013107378 A TW 201211022 A US 2013274290 A1 WO 2012012543 A1	26-01-2012 15-05-2013 29-05-2013 01-08-2013 29-11-2013 27-08-2014 16-03-2012 17-10-2013 26-01-2012
WO 2012012542 A1	26-01-2012	CA 2806017 A1 CN 103220910 A EP 2595484 A1 JP 2013531072 A KR 20130129905 A RU 2013107382 A TW 201211021 A WO 2012012542 A1	26-01-2012 24-07-2013 29-05-2013 01-08-2013 29-11-2013 27-08-2014 16-03-2012 26-01-2012
EP 1260512 A1	27-11-2002	AT 366249 T AU 3417501 A AU 2001234175 B2 CA 2401711 A1 CN 1426405 A DE 60129210 T2 DK 1260512 T3 EP 1260512 A1 ES 2291293 T3 HU 0300203 A2 IL 151533 A JP 4859324 B2 NZ 521576 A PT 1260512 E TW I296625 B US 2003212094 A1 WO 0164670 A1	15-07-2007 12-09-2001 07-10-2004 07-09-2001 25-06-2003 20-03-2008 05-11-2007 27-11-2002 01-03-2008 28-05-2003 20-03-2008 25-01-2012 24-06-2005 10-10-2007 11-05-2008 13-11-2003 07-09-2001
GB 2462611 A	17-02-2010	GB 2462611 A US 2010055133 A1 US 2014242063 A1 WO 2010018408 A2	17-02-2010 04-03-2010 28-08-2014 18-02-2010
WO 2015191554 A1	17-12-2015	NONE	