

(43) International Publication Date
18 March 2010 (18.03.2010)(10) International Publication Number
WO 2010/030714 A3

(51) International Patent Classification:

A61L 27/24 (2006.01) A61L 27/56 (2006.01)
A61L 27/54 (2006.01)Avenue, Nashville, TN 37204 (US). **RAGER-AGUIAR, Dean, James** [US/US]; 3004 Grouse Circle, Spring Hill, TN 37174 (US).

(21) International Application Number:

PCT/US2009/056418

(74) Agents: **YEH, Jenny, J.** et al.; Morrison & Foerster LLP, 755 Page Mill Road, Palo Alto, CA 94304-1018 (US).

(22) International Filing Date:

9 September 2009 (09.09.2009)

(81) Designated States (unless otherwise indicated, for every kind of national protection available): AE, AG, AL, AM, AO, AT, AU, AZ, BA, BB, BG, BH, BR, BW, BY, BZ, CA, CH, CL, CN, CO, CR, CU, CZ, DE, DK, DM, DO, DZ, EC, EE, EG, ES, FI, GB, GD, GE, GH, GM, GT, HN, HR, HU, ID, IL, IN, IS, JP, KE, KG, KM, KN, KP, KR, KZ, LA, LC, LK, LR, LS, LT, LU, LY, MA, MD, ME, MG, MK, MN, MW, MX, MY, MZ, NA, NG, NI, NO, NZ, OM, PE, PG, PH, PL, PT, RO, RS, RU, SC, SD, SE, SG, SK, SL, SM, ST, SV, SY, TJ, TM, TN, TR, TT, TZ, UA, UG, US, UZ, VC, VN, ZA, ZM, ZW.

(25) Filing Language:

English

(26) Publication Language:

English

(30) Priority Data:

61/191,641 9 September 2008 (09.09.2008) US
61/144,088 12 January 2009 (12.01.2009) US
61/144,126 12 January 2009 (12.01.2009) US

(71) Applicant (for all designated States except US):

BIOMIMETIC THERAPEUTICS, INC. [US/US]; 389 Nochol Mill Lane, Franklin, TN 37067 (US).

(72) Inventors; and

(75) Inventors/Applicants (for US only): **LYNCH, Samuel,****E.** [US/US]; 6015 Saddleview Drive, Franklin, TN 37067-5021 (US). **WISNER-LYNCH, Leslie, A.** [US/US]; 6015 Saddleview Drive, Franklin, TN 37067-5021 (US). **KESTLER, Hans** [US/US]; 300 Fountainbrooke, Brentwood, TN 37027 (US). **LIU, Yanchun** [CN/US]; 301 North Royal Oaks Boulevard, Apartment 3402, Franklin, TN 37067 (US). **HEE, Christopher** [US/CA]; 201 Gillespie Drive, Apartment 18405, Franklin, TN 37067 (US). **RODEN, Colleen, M.** [US/US]; 5022 Betsy Ann Avenue, Murfreesboro, TN 37129 (US). **NICKOLS, Joshua** [US/US]; 4318 Dale

(84) Designated States (unless otherwise indicated, for every kind of regional protection available):

ARIPO (BW, GH, GM, KE, LS, MW, MZ, NA, SD, SL, SZ, TZ, UG, ZM, ZW), Eurasian (AM, AZ, BY, KG, KZ, MD, RU, TJ, TM), European (AT, BE, BG, CH, CY, CZ, DE, DK, EE, ES, FI, FR, GB, GR, HR, HU, IE, IS, IT, LT, LU, LV, MC, MK, MT, NL, NO, PL, PT, RO, SE, SI, SK, SM, TR), OAPI (BF, BJ, CF, CG, CI, CM, GA, GN, GQ, GW, ML, MR, NE, SN, TD, TG).

Published:

- with international search report (Art. 21(3))
- before the expiration of the time limit for amending the claims and to be republished in the event of receipt of amendments (Rule 48.2(h))

[Continued on next page]

(54) Title: PLATELET-DERIVED GROWTH FACTOR COMPOSITIONS AND METHODS FOR THE TREATMENT OF TENDON AND LIGAMENT INJURIES

Figure 1

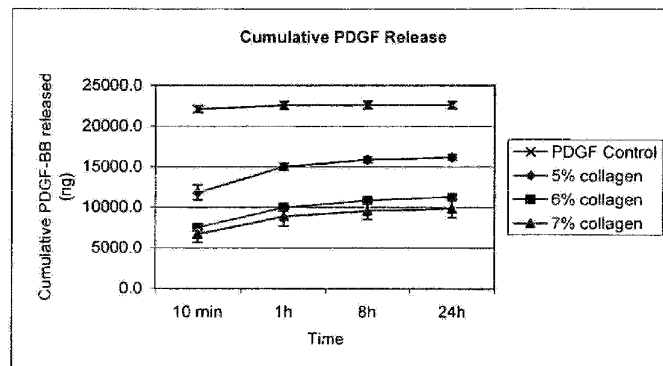

(57) Abstract: The invention provides compositions and methods for treatment of tendon and ligament injuries and/or repair of damaged tendons and ligament. The invention provides compositions comprising a biocompatible matrix and platelet-derived growth factor (PDGF).



(88) Date of publication of the international search report:

25 November 2010

**PLATELET-DERIVED GROWTH FACTOR COMPOSITIONS AND METHODS
FOR THE TREATMENT OF TENDON AND LIGAMENT INJURIES**

CROSS-REFERENCE TO RELATED APPLICATIONS

[0001] This application claims the benefit under 35 U.S.C. § 119(e) of U.S. Provisional Application No. 61/191,641, filed September 9, 2008, U.S. Provisional Application No. 61/144,088, filed January 12, 2009, and U.S. Provisional Application No. 61/144,126, filed January 12, 2009; the entireties of which are herein incorporated by reference.

TECHNICAL FIELD

[0002] This invention relates to compositions and methods for treatment of tendon or ligament injuries, such as ruptured, severed, torn, or transected tendons or ligaments or tendon or ligament detachment from bone, and in particular to methods for treatment of tendon or ligament injuries by administering compositions comprising a biocompatible matrix in combination with platelet-derived growth factor (PDGF).

BACKGROUND OF THE INVENTION

[0003] Tendons and ligaments are the tough fibers that connect muscle to bone or bone to bone, but tendons and ligaments can be ruptured, severed, or detached from the bone for a variety of reasons. Such tendon or ligament injuries may generally occur due to or resulting from direct trauma to the affected tendon/ligament, weakening of the tendon/ligament due to advanced age, eccentric loading, repetitive motions, overuse and/or increased stress or activity. Such acute injuries are quite dramatic and usually leave the individual unable to move the affected joint.

[0004] The most common areas of tendon rupture, tendon severance, or detachment from the bone are (1) the quadriceps (a group of four muscles, the vastus lateralis, vastus medialis, vastus intermedius, and the rectus femoris) which come together just above the kneecap (patella) to form the patellar tendon; (2) the Achilles tendon, located on the back (posterior) portion of the foot just above the heel. The Achilles tendon serves as the attachment of the calf muscle (gastrocnemius muscle) to the heel of the foot (the calcaneus bone); (3) the rotator cuff, located in the shoulder and composed of four muscles (the supraspinatus (the most common tendon ruptured), infraspinatus, teres minor, and subscapularis); (4) the biceps

of the arm, which functions as a flexor of the elbow. Ruptures of the biceps are classified into proximal (close) and distal (far) types; and (5) the flexor tendons of the hand, such as the flexor brevis and longus. The most common areas of ligament rupture, ligament severance, or detachment from the bone are the anterior cruciate ligament (ACL), posterior cruciate ligament (PCL), and medial collateral ligament (MCL). For almost all tendon and ligament injuries there may be consideration pain (either acute or chronic), loss of motion and weakness of the affected joint or limb. For a ruptured or detached tendon/ligament, surgery is the most common course of treatment, in order to secure the tendon or ligament to its bone, or to reconnect the ruptured or severed ends of the affected tendon/ligament. For other tendon/ligament injuries, common treatments include rest, ice, NSAIDs, corticosteroid injections, heat, and ultrasound. However, despite decades of research and increasing clinical attention to these injuries, their clinical outcomes remain unpredictable.

[0005] With respect to the quadriceps, rupture of the patellar tendon is a relatively infrequent, yet disabling injury, which is most commonly seen in patients less than 40 years of age. It tends to occur during athletic activities when a violent contraction of the quadriceps muscle group is resisted by the flexed knee. Rupture usually represents the final stage of a degenerative tendinopathy resulting from repetitive microtrauma to the patellar tendon.

[0006] With respect to the Achilles tendon, both athletes and non-athletes are at risk for developing injuries at all ages, with most injuries occurring in men between the ages of 30 and 50 years of age (Boyden, E., et al., *Clin Orthop*, 317:150-158 (1995); Hattrup, S. and Johnson, K, *Foot and Ankle*, 6: 34-38 (1985); Jozsa, L., et al., *Acta Orthop Scandinavica*, 60:469-471 (1989)). Achilles tendonitis and tendinosis are also common in individuals whose work puts stress on their ankles and feet, as well as in "weekend warriors," those who are less conditioned and participate in athletics only on weekends or infrequently.

[0007] In the case of rotator cuff injuries, notwithstanding advances in surgical instrumentation and techniques, the current techniques fall short of producing an enduring repair, with some studies citing failure rates as high as 94%. Failure of tendon repairs may be attributed to poor healing of the damaged tendon and poor reattachment of the injured tendon to the bone.

[0008] A firm attachment of ligament to bone is also essential for many ligament reconstruction procedures. Successful ligament substitution procedures, such as anterior cruciate ligament reconstruction, require fixation of a tendon graft into a bone tunnel and progressive ingrowth of bone into the tendon to create a biological attachment between the bone and the tendon. Histological and biomechanical studies show that it generally requires six to twelve weeks after the transplantation of a tendon graft to a bone to achieve bone ingrowth, tendon-bone attachment, mineralization, and greater collagen-fiber continuity between the tendon and the bone. See, Rodeo S.A. et al., *Tendon-Healing in a Bone Tunnel*, 75(12): 1795-1803 (1993).

[0009] Accordingly, there is a need to provide new compositions and new methods of treatment for various tendon/ligament injuries and tendon/ligament to bone attachment to improve the healing response associated with surgical repairs or other non-surgical treatments.

[0010] All references cited herein, including, without limitation, patents, patent applications and scientific references, are hereby incorporated by reference in their entirety.

SUMMARY OF THE INVENTION

[0011] The present invention provides for compositions and methods of treatment of tendon or ligament injuries.

[0012] In one aspect of the invention, a composition is provided comprising a biocompatible matrix and platelet-derived growth factor (PDGF), wherein the biocompatible matrix comprises pores, wherein the biocompatible matrix has a porosity of at least about 80%, and wherein at least about 50% of the PDGF is released within about 24 hours.

[0013] In another aspect, the invention provides a method for treatment of a tendon injury or a ligament injury not involving a bone in an individual comprising administering to an affected site of the injury of the individual an effective amount of a composition comprising: a biocompatible matrix and platelet-derived growth factor (PDGF), wherein the biocompatible matrix comprises pores, wherein the biocompatible matrix has a porosity of at least about 80%, and wherein at least about 50% of the PDGF is released within about 24 hours. In some embodiments, the method further comprises the step of mechanically stabilizing the tendon or ligament injury. In some embodiments, the step of stabilizing the tendon or ligament injury comprises suturing the tendon or ligament injury, wherein the

sutured tendon or ligament is positioned such that the ends of the injured tendon or ligament are substantially re-approximated. In some embodiments, the step of administering comprises administering to the affected site of the injury of said individual the effective amount of the composition using a syringe.

[0014] In another aspect, the invention provides a method for attaching or reattaching a tendon to a bone in an individual comprising administering to the individual an effective amount of a composition comprising a biocompatible matrix and platelet-derived growth factor (PDGF) at an interface between the tendon and the bone, wherein the biocompatible matrix comprises pores, wherein the biocompatible matrix has a porosity of at least about 80%, and wherein at least about 50% of the PDGF is released within about 24 hours.

[0015] In another aspect, the invention provides a method for attaching or reattaching a ligament to a bone in an individual comprising administering to the individual an effective amount of a composition comprising a biocompatible matrix and platelet-derived growth factor (PDGF) at an interface between the ligament and the bone, wherein the biocompatible matrix comprises pores, wherein the biocompatible matrix has a porosity of at least about 80%, and wherein at least about 50% of the PDGF is released within about 24 hours.

[0016] In another aspect, the invention provides a kit for treatment of a tendon or a ligament injury not involving a bone in an individual comprising a first container comprising a biocompatible matrix and a second container comprising a platelet-derived growth factor (PDGF) solution, wherein the biocompatible matrix comprises pores, wherein the biocompatible matrix has a porosity of at least about 80%, and wherein at least about 50% of the PDGF is released within about 24 hours.

[0017] In yet another aspect, the invention provides a kit for attaching a tendon or a ligament to a bone in an individual comprising a first container comprising a biocompatible matrix and a second container comprising a platelet-derived growth factor (PDGF) solution, wherein the biocompatible matrix comprises pores, wherein the biocompatible matrix has a porosity of at least about 80%, and wherein at least about 50% of the PDGF is released within about 24 hours.

[0018] Any of the compositions as described herein may be used in any of the methods or kits as described herein. The various embodiments as described below may be used in conjunction with any aspects of the invention, as would be apparent to one of ordinary skill in the art.

[0019] In some embodiments, the biocompatible matrix has a porosity of at least about 25%, at least about 50%, at least about 75%, at least about 85%, at least about 90%, at least about 92%, at least about 94%, at least about 95%, at least about 96%, at least about 97%, at least about 98%, at least about 99%, about 80% to about 95%, about 85% to about 95%, about 85% to about 90%, about 90% to about 92%, or about 92% to about 95%.

[0020] In some embodiments, the pores have an average area ranging from about 800 μm^2 to about 3,000 μm^2 , about 13,000 μm^2 to about 50,000 μm^2 , about 2500 μm^2 to about 20,000 μm^2 , about 4500 μm^2 to about 20,000 μm^2 , about 5000 μm^2 to about 19,000 μm^2 , about 6000 μm^2 to about 18,000 μm^2 , about 6000 μm^2 to about 15,000 μm^2 , or about 5000 μm^2 to about 16000 μm^2 .

[0021] In some embodiments, the pores have an average perimeter ranging from about 100 μm to about 200 μm , about 400 μm to about 800 μm , about 200 μm to about 500 μm , about 200 μm to about 600 μm , about 300 μm to about 600 μm , or about 300 μm to about 500 μm .

[0022] In some embodiments, the pores have average diameters ranging from about 1 μm to about 1 mm. In some embodiments, the pores have average diameters at least about 5 μm , at least about 10 μm , at least about 20 μm , at least about 30 μm , at least about 40 μm , or at least about 50 μm , about 5 μm to about 500 μm , about 10 μm to about 500 μm , about 50 μm to about 500 μm , about 100 μm to about 500 μm , or about 100 μm to about 300 μm .

[0023] In some embodiments, the pores comprise interconnected pores.

[0024] In some embodiments, at least about 50%, at least about 55%, at least about 60%, at least about 65%, at least about 70%, at least about 75%, at least about 80%, at least about 85%, at least about 90%, at least about 95%, about 50% to about 95%, about 60% to about 95%, about 70% to about 95%, about 80% to about 95%, about 90% to about 95%, about 50% to about 85%, about 60% to about 85%, about 70% to about 85%, or about 50% to about 80% of the PDGF is released within about 24 hours. In some embodiments, at least about 50%, at least about 55%, at least about 60%, at least about 65%, at least about 70%, at least about 75%, at least about 80%, at least about 85%, at least about 90%, at least about 95%, about 50% to about 95%, about 60% to about 95%, about 70% to about 95%, about 80% to about 95%, about 90% to about 95%, about 50% to about 85%, about 60% to about 85%, about 70% to about 85%, or about 50% to about 80% of the PDGF is released within about 1 hour, about 6 hours, about 8 hours, about 12 hours, or about 48 hours. In some embodiments, the PDGF release is measured in vivo. In some embodiments, the PDGF release is measured

in vitro. In some embodiments, the PDGF is released into the surrounding region. In some embodiments, the PDGF is released onto an injured tendon or ligament. In some embodiments, the PDGF is released onto the surface of the bone near the point of bone-tendon or bone-ligament attachment. In some embodiments, the PDGF is released into the surrounding media.

[0025] In some embodiments, the biocompatible matrix is resorbed within about 1 month, about 3 months, about 6 months, or about 9 months of in vivo administration. In some embodiments, the biocompatible matrix is resorbed within about 30 days, about 25 days, about 21 days, about 18 days, about 15 days, about 10-14 days, or about 10 days of in vivo administration.

[0026] In some embodiments, the biocompatible matrix comprises collagen. In some embodiments, the collagen comprises Type I collagen. In some embodiments, the collagen is cross-linked.

[0027] In some embodiments, the collagen is soluble. In some embodiments, the collagen is insoluble. In some embodiments, the collagen comprises a soluble collagen monomer component and an insoluble collagen polymer component. In some embodiments, the ratio of soluble collagen monomers to insoluble collagen polymers is about 1:10, about 1:9, about 1:8, about 1:7, about 1:6, about 1:5, about 1:4, about 1:3, about 1:2, or about 1:1.

[0028] In some embodiments, the biocompatible matrix further comprises a glycosaminoglycan. In some embodiments, the glycosaminoglycan is chondroitin sulfate. In some embodiments, the glycosaminoglycan is not chondroitin sulfate.

[0029] In various embodiments, the composition is a gel, particle, powder, paste, sheet, pad, patch, or sponge. In some embodiments, the composition is flowable.

[0030] In some embodiments, the biocompatible matrix is COLLATAPE®. In some embodiments, the biocompatible matrix is BIOBLANKET®. In some embodiments, the biocompatible matrix is not BIOBLANKET®. In some embodiments, the biocompatible matrix does not oxidize PDGF.

[0031] In some embodiments, the PDGF is present as a solution comprising PDGF, wherein the concentration of PDGF in the solution is about 0.1 to about 10.0 mg/ml, about 5 mg/ml to about 20 mg/ml, about 0.1 mg/ml to about 2.0 mg/ml, about 0.1 mg/ml to about 0.4 mg/ml, or about 0.9 mg/ml to about 1.5 mg/ml. In some embodiments, the PDGF solution is

about 0.15 mg/ml, about 0.3 mg/ml, about 1.0 mg/ml, about 1.5 mg/ml, about 2.0 mg/ml, or about 10.0 mg/ml.

[0032] In some embodiments of the present invention, PDGF is a PDGF homodimer, in other embodiments, PDGF is a heterodimer, including for example, PDGF-AA, PDGF-BB, PDGF-AB, PDGF-CC, PDGF-DD, and mixtures and derivatives thereof. In some embodiments, PDGF comprises PDGF-BB. In other embodiments, PDGF comprises a recombinant human (rh) PDGF such as recombinant human PDGF-BB (rhPDGF-BB).

[0033] In some embodiments of the present invention, PDGF is a PDGF fragment. In some embodiments, rhPDGF-B comprises the following fragments: amino acid sequences 1-31, 1-32, 33-108, 33-109, and/or 1-108 of the entire B chain.

[0034] In some embodiments, cells infiltrate the composition of the present invention within about 3 weeks, about 2 weeks, about 1 week, about 7 days, about 6 days, about 5, about 4, about 3, about 2, or about 1 day(s) after exposure to the composition. In some embodiments, the cells are tenocytes. In some embodiments, the cells are osteoblasts. In some embodiments, the cells are ligament cells.

[0035] In some embodiments, compositions and methods of the present invention are useful in the attachment of tendons to bone or ligaments to bone, and may be applied to any tendon or ligament attachment. In some embodiments, compositions and methods of the present invention enhance tendon attachment to bone or ligament attachment to bone by strengthening the tendon and/or bone and ligament and/or bone at the site of tendon/ligament attachment to the bone. Other types of damaged or injured tendons and/or ligaments, such as a tendon/ligament exhibiting tearing, delamination, and/or any other strain or deformation, may also be treated by the methods of the invention. A single type of injury may be treated, or more than one type of injury may be treated simultaneously. In some embodiments, the treatment involves treating a tendon. In some embodiments, the treatment involves treating a ligament. In some embodiments, a tendon graft is used for the specific treatment of tendon and/or ligament tissues. In other embodiments, a ligament graft is used for the specific treatment of tendon and/or ligament tissues.

[0036] In some embodiments, compositions and methods of the present invention are useful both in the attachment or reattachment of tendons to bone and any tendon injuries not involving a bone. In some embodiments, compositions and methods of the present invention are useful both in enhancing attachment or reattachment of tendons to bone and any tendon

injuries not involving a bone. In other embodiments, compositions and methods of the present invention are useful both in the attachment or reattachment of ligaments to bone and any ligament injuries not involving a bone. In other embodiments, compositions and methods of the present invention are useful both in enhancing attachment or reattachment of ligaments to bone and any ligament injuries not involving a bone.

[0037] In some embodiments, the tendon which may be treated by compositions and methods of the present invention include, but are not limited to, tendons of the subscapularis, supraspinatus, infraspinatus, teres minor, rectus femoris, tibialis posterior, quadriceps femoris, biceps brachii, as well as the Achilles Tendon, patellar tendon, abductor and adductor tendons, or other tendons of the hip, the common extensor tendon, common flexor tendon, flexor digitorum superficialis tendons, extensor digitorum and extensor minimi tendons, or other tendons of the arm and hand. In some embodiments, the tendon which may be treated by composition and methods of the present invention is selected from the group consisting of: patellar tendon, anterior tibialis tendon, Achilles tendon, Hamstring tendon, semitendinosus tendon, gracilis tendon, abductor tendon, and adductor tendon. In some embodiments, the tendon which may be treated by compositions and methods of the present invention is selected from the group consisting of supraspinatus tendon, infraspinatus tendon, subscapularis tendon, teres minor tendon (rotator cuff complex), flexor tendon, rectus femoris tendon, tibialis posterior tendon, and quadriceps femoris tendon. In some embodiments, tendon which may be treated by compositions and methods of the present invention is selected from the group consisting of patellar tendon, anterior tibialis tendon, Achilles tendon, Hamstring tendon, semitendinosus tendon, gracilis tendon, abductor tendon, adductor tendon, supraspinatus tendon, infraspinatus tendon, subscapularis tendon, teres minor tendon (rotator cuff complex), flexor tendon, rectus femoris tendon, tibialis posterior tendon, and quadriceps femoris tendon. In some embodiments, tendon which may be treated by compositions and methods of the present invention is not selected from the group consisting of supraspinatus tendon, infraspinatus tendon, subscapularis tendon, teres minor tendon (rotator cuff complex), flexor tendon, rectus femoris tendon, tibialis posterior tendon, and quadriceps femoris tendon.

[0038] In some embodiments, the ligament which may be treated by compositions and methods of the present invention is selected from the group consisting of anterior cruciate ligament, lateral collateral ligament, posterior cruciate ligament, medial collateral ligament, cranial cruciate ligament, caudal cruciate ligament, cricothyroid ligament, periodontal

ligament, suspensory ligament of the lens, anterior sacroiliac ligament, posterior sacroiliac ligament, sacrotuberous ligament, sacrospinous ligament, inferior pubic ligament, superior pubic ligament, suspensory ligament, palmar radiocarpal ligament, dorsal radiocarpal ligament, ulnar collateral ligament, and radial collateral ligament.

[0039] In some embodiments, bones which may be treated by compositions and methods of the present invention include, but are not limited to, for example, tibia, femur, and humerus.

[0040] In some embodiments, the tendon or ligament injury not involving a bone is a tendon or ligament rupture, severance, tearing, delamination, strain, or deformation.

[0041] In some embodiments, the attachment of the tendon to the bone is for rotator cuff injury treatment. In some embodiments, the attachment of the tendon to the bone or ligament to the bone is for anterior cruciate ligament reconstruction.

[0042] In some embodiments, provided is a method for treatment of a tendon or a ligament injury in an individual comprising administering to said individual an effective amount of a composition comprising a biocompatible matrix and platelet-derived growth factor (PDGF), wherein the PDGF is at a concentration in the range of about 0.1 mg/ml to about 1.0 mg/ml; and wherein the biocompatible matrix forms a porous structure comprising pores with a pore area size ranging from about 4500 μm^2 to about 20000 μm^2 and a pore perimeter size ranging from about 200 μm to about 500 μm .

[0043] In some embodiments, provided is a method for treatment of a tendon or a ligament injury in an individual comprising administering to an affected site of the injury of said individual an effective amount of a composition comprising a biocompatible matrix and platelet-derived growth factor (PDGF), wherein the PDGF is at a concentration in the range of about 0.1 mg/ml to about 1.0 mg/ml; and wherein the composition is flowable.

[0044] In some embodiments, provided is a method for attaching a tendon into a bone or a ligament into a bone in an individual comprising administering to said individual an effective amount of a composition comprising a biocompatible matrix and platelet-derived growth factor (PDGF) at an interface between the tendon and the bone or the ligament and the bone, wherein the biocompatible matrix forms a porous structure comprising pores with a porosity greater than about 85%.

[0045] In some embodiments, provided is a method for attaching a tendon into a bone in an individual for anterior cruciate ligament reconstruction comprising administering to said individual an effective amount of a composition comprising a biocompatible matrix and

platelet-derived growth factor (PDGF) at an interface between the tendon and the bone, wherein the biocompatible matrix forms a porous structure comprising pores with a porosity greater than about 85%.

[0046] In some embodiments of the present invention, the method may be performed using arthroscopic techniques, endoscopic techniques, laparoscopic techniques, or any other suitable minimally-invasive techniques.

BRIEF DESCRIPTION OF THE FIGURES

[0047] Figure 1 depicts the cumulative rhPDGF-BB released from different collagen matrices over 24 hours.

[0048] Figure 2 depicts the percentage of rhPDGF-BB released from different collagen matrices over 24 hours.

[0049] Figure 3 depicts the biopotency of rhPDGF-BB after release from the different collagen matrices.

[0050] Figure 4 depicts an exemplary suture-stabilized transected Achilles tendon.

[0051] Figure 5 depicts an exemplary administration of a composition to a stabilized injured Achilles tendon in accordance with an embodiment of the present invention.

[0052] Figures 6A-6B show the cyclic preconditioning results (conditioning elongation and peak-to-peak elongation) of the Achilles Tendon Repair Treatment A) including two hematoma affected specimens and B) excluding two hematoma affected specimens.

[0053] Figure 7A-7B shows the ramp to failure testing results (ultimate force at construct failure and global construct stiffness) of the Achilles Tendon Repair Treatment.

[0054] Figure 8 shows the repair tissue stiffness results of the Achilles Tendon Repair Treatment including or excluding the two hematoma affected specimens (left panel and right panel, respectively).

[0055] Figures 9A-9D depict histological sections of implanted Collagen A (panel a), B (panel b), C (panel c), and D (panel d) at 3 weeks post-implantation. Key: B = bone; C = collagen; arrow indicates undegraded collagen. Scale bar = 200 μ m

[0056] Figure 10 depicts detachment of the long digital extensor tendon, wrapping of the long digital extensor tendon with a collagen sponge, threading through the tibial bone tunnel, and attachment to the medial cortex. Picture is taken from Rodeo S.A. et al., *Am. J. Sports Med.* 27:476-488 (1999).

[0057] Figures 11A-11C depict side view of the surgical procedure including the formation of a tunnel through the tibial metaphysis. Picture is taken from Rodeo S.A. et al., *J. Bone Joint Surg. Am.*, 75(12): 1795-1803 (1993).

[0058] Figure 12 depicts orientation of histological specimens. Each block will be divided equally longitudinally through the bone tunnel and used to cut cross sections and full length, longitudinal sections.

[0059] Figure 13 depicts microtomography (micro CT) of a specimen. Picture is taken from Rodeo S.A. et al., *J. Bone Joint Surg. Am.*, 75(12): 1795-1803 (1993).

[0060] Figure 14 depicts a Bench Top Arthroscopic model.

[0061] Figure 15 shows SEM images of ovine tenocytes seeded BIOBLANKET™ matrices 5% (panel a), 6% (panel b), 7% (panel c), and COLLATAPE® (panel d) with addition of rhPDGF-BB in the culture medium at final concentration of 30 ng/ml.

[0062] Figure 16 shows the Dynamic Preconditioning Results of the Rotator Cuff Injury Treatment. Figure 16A: The 0.15 mg/ml rhPDGF-BB and 0.30 mg/ml rhPDGF-BB groups underwent significantly greater conditioning elongation than the Suture Only and Suture+ Collagen Matrix groups. Figure 16B: There were no significant differences in peak-to-peak elongation between any groups.

[0063] Figure 17 shows the Ramp to Failure Results of the Rotator Cuff Injury Treatment. Figure 17A: Repair augmentation with 0.15 mg/ml and 0.30 mg/ml rhPDGF-BB resulted in a 63.7% and 63.3% increase in load to failure relative to the Suture Only group, respectively. Figure 17B: lower rhPDGF-BB doses of 0.15 mg/ml and 0.30 mg/ml outperformed the higher 1.0 mg/ml PDGF dose, manifested as a 120% and 119.3% increase, respectively, in load at failure.

[0064] Figure 18 is a graphical representation of histopathological scores grouped by treatment of 1) Suture + Collagen Matrix + 0.15 mg/ml rhPDGF-BB or 2) Suture + Collagen

Matrix + 0.3 mg/ml rhPDGF-BB. Means are shown and error bars represent standard deviations.

[0065] Figure 19 is a graphical representation of histopathological scores grouped by treatment of 1) Suture only; 2) Suture + Collagen Matrix acetate buffer or 3) Suture + Collagen Matrix + 1.0 mg/ml rhPDGF-BB. Means are shown and error bars represent standard deviations.

[0066] Figure 20 shows region of interdigitation of tendon collagen (box) with bone at the fibrocartilage interface (arrows). A: suture + collagen matrix, 20X. B: suture + collagen matrix + 0.3 mg/ml (or 150 µg) rhPDGF-BB, 20X.

DETAILED DESCRIPTION OF THE INVENTION

[0067] The present invention is based, in part, on the observation that biocompatible matrices comprising platelet-derived growth factor (PDGF) may be used in treatment of tendon or ligament injuries not involving bone and for tendon-bone and ligament-bone tissue repair.

[0068] The present invention will use, unless otherwise indicated, conventional techniques of molecular biology (including recombinant techniques), cell biology, biochemistry, nucleic acid chemistry, and immunology, which are well known to those skilled in the art. The present invention will also use, unless otherwise indicated, conventional techniques and apparatus of surgery and other medical methods, which are well known to those skilled in the art. Unless defined otherwise, technical and scientific terms used herein have the same meaning as commonly understood by one of ordinary skill in the art to which this invention belongs.

[0069] For purposes of interpreting this specification, the following definitions will apply and whenever appropriate, terms used in the singular will also include the plural and vice versa. In the event that any definition set forth below conflicts with any document incorporated herein by reference, the definition set forth below shall control.

[0070] As used herein, unless otherwise specified, the term “treatment” or “treating” refers to administering to an individual an effective amount of a composition comprising a biocompatible matrix and platelet-derived growth factor which alleviates, slows progression of, speeds healing of, improves the healing response of, or repairs a pathology for which the individual is being treated, and/or which results in one or more desirable clinical or therapeutic effects which include, but are not limited to, alleviation of pain associated with an injured tendon or ligament, increase in range of motion of the affected joint, and increased strength and attachment of tendon or ligament to tendon or ligament or tendon/ligament to bone at the repair site.

[0071] An “effective amount” refers to at least an amount effective, at dosages and for periods of time necessary, to achieve the desired therapeutic or clinical result. An effective amount can be provided in one or more administrations.

[0072] As used herein, treatment of “a tendon injury or a ligament injury not involving a bone” refers to the treatment of an injured or damaged tendon or ligament that does not involve injured bone or tendon/ligament detachment from the bone. Examples of such tendon or ligament injury include, but are not limited to severed tendons/ligaments, ruptured tendons/ligaments, tendons/ligaments exhibiting tearing, delamination, or any other strain or deformation. The individual being treated may have injury to a bone or tendon-bone/ligament-bone detachment in addition to the tendon or ligament injury, however, treatment of “a tendon or a ligament injury not involving a bone” refers to the specific treatment of tendon and/or ligament tissues. It is to be understood that in some embodiments, an individual may be treated for a tendon injury or a ligament injury not involving a bone as well as an injury involving a bone, for example, a tendon-bone or ligament-bone attachment. In some embodiments, only a tendon injury or a ligament injury not involving a bone is treated.

[0073] An “individual” refers a mammal, including humans, domestic and farm animals, and zoo, sport, or pet animals, such as chimpanzees and other apes and monkey species, dogs, horses, rabbits, cattle, pigs, goats, sheep, hamsters, guinea pigs, gerbils, mice, ferrets, rats, cats, and the like. Preferably, the individual is human. The term does not denote a particular age or gender.

[0074] “Bioresorbable” refers to the ability of a biocompatible matrix to be resorbed or remodeled in vivo. The resorption process involves degradation and elimination of the original material through the action of body fluids, enzymes or cells. The resorbed material may be used by the host in the formation of new tissue, or it may be otherwise re-utilized by the host, or it may be excreted.

[0075] Collagen matrices, as referred to herein, include materials in the form of, for example, gels, pastes, particles, powders, sheets, patches, pads, paste, or sponges. Collagen matrices as obtained commercially are usually manufactured from collagen extracts of bovine dermis and/or bovine tendon. In some embodiments, the bovine tendon source is bovine deep flexor (Achilles) tendon. In some embodiments, the matrices are made from collagen slurries where the concentration of the collagen in the slurry is different for each type of matrix. For example, one type of collagen matrix is made from a slurry with a collagen concentration of 4.5%, this collagen matrix is referred to herein as “collagen (4.5%)” or “collagen matrix (4.5%)”; a second type of collagen matrix is made from a slurry with a collagen concentration of 5%, this collagen matrix is referred to herein as “collagen (5%)” or “collagen matrix (5%)”; a third type of collagen matrix is made from a slurry with a collagen concentration of 6%, this collagen matrix is referred to herein as “collagen (6%)” or “collagen matrix (6%)”; and a fourth type of collagen matrix is made from a slurry with a collagen concentration of 7%, this collagen matrix is referred to herein as “collagen (7%)” or “collagen matrix (7%)”. For any collagen matrix the percent of collagen used in the starting slurry does not necessarily reflect the percentage of collagen in the final collagen matrix.

[0076] As used herein, the term, “attaching” or “attachment”, as used herein, is meant to include reattaching or reattachment of a tendon to or into a bone, or a ligament to or into a bone, and also includes attaching a graft (e.g. a tendon or ligament graft) to or into a bone. For example, using a non-limiting example, when performing anterior cruciate ligament reconstruction, the injured ligament may be removed from the bone, and a graft, such as a tendon or ligament graft, may be attached to or into the bone in place of the original ligament.

[0077] As used herein, the singular form “a”, “an”, and “the” includes plural references unless indicated otherwise.

[0078] Reference to “about” a value or parameter herein includes (and describes) embodiments that are directed to that value or parameter *per se*. For example, description referring to “about X” includes description of “X”.

[0079] It is understood that aspects and embodiments of the invention described herein include “comprising,” “consisting,” and “consisting essentially of” aspects and embodiments.

Compositions and Methods of the Invention

[0080] Described herein are compositions and methods for treatment of tendon or ligament injuries not involving a bone in an individual. In general, the methods of treatment comprise administering a composition comprising a biocompatible matrix and PDGF to an individual who has a tendon or a ligament injury. Specifically, the methods of treatment comprise administering a composition comprising a collagen matrix and PDGF to the site of the tendon or the ligament injury.

[0081] Described also herein are compositions and methods for attaching or reattaching a tendon or a ligament to/into a bone in an individual. In general, the methods of attachment comprise administering a composition comprising a biocompatible collagen matrix and PDGF at an interface between the tendon/ligament and the bone.

Biocompatible Matrix

[0082] A biocompatible matrix, according to some embodiments of the present invention, comprises a scaffolding matrix. The scaffolding matrix, according to some embodiments of the present invention, provides a framework or scaffold for new tissue growth to occur, including tendon/ligament and/or bone tissue.

[0083] The biocompatible matrix, in some embodiments, comprises a collagen matrix. The term “collagen matrix” can refer to, for example, a collagen gel, paste, powder, particle, patch, pad, sheet or sponge. In some embodiments, the collagen matrix comprises any type of collagen, including Type I, Type II, and Type III collagens. In some embodiments, the collagen comprises a mixture of collagens, such as a mixture of Type I and Type II collagen. In other embodiments, the collagen is soluble under physiological conditions. In some embodiments, the collagen is insoluble under physiological conditions. In some embodiments, the collagen comprises soluble and insoluble components. In some

embodiments, the collagen matrix comprises a fibrous collagen such as soluble type I bovine collagen. In some embodiments, the collagen matrix comprises fibrous and acid-soluble collagen derived from bovine dermal tissue. Other types of collagen present in bone or musculoskeletal tissues may be employed. Recombinant, synthetic and naturally occurring forms of collagen may be used in the present invention. Collagen may be cross-linked or not cross-linked.

[0084] Fibrous collagen suitable for use in the collagen matrix may demonstrate sufficient mechanical properties, including wet tensile strength, to withstand suturing and hold a suture without tearing. A fibrous collagen matrix, for example, can have a wet tear strength ranging from, for example, about 0.75 pounds to about 5 pounds.

[0085] In some embodiments, the biocompatible matrix comprises a glycosaminoglycan (GAG). In some embodiments, the biocompatible matrix comprises collagen and glycosaminoglycan (GAG), for example cross-linked collagen and GAG. In some embodiments, the GAG is chondroitin sulfate. In some embodiments, the GAG is not chondroitin sulfate. Other GAGs include, but are not limited to, dermatan sulfate, keratan sulfate, heparin, heparan sulfate, hyaluronan, and combinations thereof. In some embodiments, the weight/weight ratio of collagen to GAG is about 90:10. In some embodiments, the weight/weight ratio of collagen to GAG is about 92:8. In some embodiments, the weight/weight ratio of collagen to GAG is about 95:5. In some embodiments, the biocompatible matrix comprises cross-linked collagen with chondroitin sulfate. In other embodiments, the biocompatible matrix comprises cross-linked collagen with GAG, wherein the GAG is not chondroitin sulfate.

[0086] In some embodiments, a collagen matrix is obtained from a commercial source, including, but not limited to, COLLATAPE® (Integra LifeSciences Corporation, Plainsboro, NJ); INTEGRA Flowable Wound Matrix (Integra LifeSciences Corporation, Plainsboro, NJ); Cellerate RX, HyCure Hydrolyzed Collagen and Hydrolyzed Collagen/Ag Wound Gel (Hymed Group Corporation, Bethlehem, PA); and BIOBLANKET™ and P1076 flowable collagen (Kensey Nash Corporation, Exton, PA). In some embodiments, the collagen matrix is not BIOBLANKET™. In some embodiments, the collagen matrix is not COLLATAPE®.

[0087] In some embodiments, the biocompatible matrix of the present invention is flowable. Flowable biocompatible matrix, in some embodiments, can be applied to the

desired site through a syringe and needle or cannula. In some embodiments, the flowable biocompatible matrix can be applied to the desired site percutaneously. In other embodiments, flowable biocompatible matrix can be applied to a surgically exposed site. In some embodiments, flowable biocompatible matrix can be applied to a tendon or ligament graft for insertion into a bone tunnel. In some embodiments, such as in a kit, the biocompatible matrix is provided as a dehydrated powder or particles, which can be made flowable upon preparation for administration. For example, a dehydrated form of the biocompatible matrix may be prepared for administration by addition to or mixing with a suitable amount of a hydrating buffer. The hydrating buffer may include a suitable amount of PDGF to be administered as part of the biocompatible matrix. The suitable amount of buffer to be added is determined by, for example, the desired concentration of PDGF, the desired concentration of collagen, the desired concentration of GAG, the desired flowability characteristic, or any suitable combination thereof.

[0088] “Flowable” refers to a physical characteristic of a substance in which the substance flows upon application of a force required to administer such substance through a cannula or like passage, yet the substance will remain substantially immobile after administration to a site in the individual to be treated, thereby providing continued treatment to the site. An exemplary device for administering a flowable substance is a syringe, in which the plunger can provide the required force that urges the flowable substance to be administered. A suitable exemplary device may further comprise a needle or other suitable cannula that allow more precise delivery and application of the flowable substance. The bore diameter, the composition, the conformation, the length, and any other suitable characteristic of the device for administration may be selected and used. A person skilled in the art understands that the selection of particular parameters of a suitable delivery device are based on the flowability characteristics of the composition. For example, relatively less flowable composition may be more suited for delivery by a device having a relatively wider cannular bore diameter and/or shorter cannula. In some embodiments, the flowable composition is delivered through a 21 G, 25 G, or 27 G needle. In some embodiments, delivery by syringe and/or needle allows delivery of the flowable composition via percutaneous injection. In some embodiments, the flowable composition can be delivered by a non-cannular device, such as a scoop, spatula, brush, or other like device, which allows the composition to be delivered to the desired location.

[0089] In some embodiments, the biocompatible matrix does not oxidize PDGF.

[0090] Biocompatible matrix, according to some embodiments, can be provided in a shape suitable for implantation (e.g., a sphere, a cylinder, or a block). In other embodiments, biocompatible matrix is moldable or extrudable. In such embodiments, the biocompatible matrix can be in the form of a paste or putty. In some embodiments, the biocompatible matrix can be provided in a predetermined shape including a block, sphere, or cylinder, or any desired shape, for example a shape defined by a mold or a site of application. Moldable biocompatible matrix can facilitate efficient placement of compositions of the present invention in and around tendons, ligaments, and/or bone, including sites of tendon or ligament attachment into or to bone, such as insertion of a tendon or ligament graft into a bone tunnel. In some embodiments, moldable biocompatible matrix can be applied to bone and/or tendons and/or ligaments with a spatula or equivalent device. In some embodiments, biocompatible matrix can be applied to tendons or ligaments by wrapping around the tendons or ligaments, such as tendon or ligament grafts.

[0091] Collagen matrices of the present invention can be made from purified collagen extracts from bovine dermis, bovine tendon (e.g., deep flexor (Achilles) tendon), or other suitable collagen sources. In some embodiments, the collagen matrix is primarily Type I collagen. In some embodiments the collagen matrix is made from a collagen slurry with any one of the following concentrations of collagen (w/v): about 4.5%, about 5%, about 6% or about 7%. In some embodiments, the collagen is soluble. A soluble collagen can dissolve shortly after its implantation, thereby introducing macroporosity into the biocompatible matrix. Macroporosity can increase the conductivity of cells (e.g. osteoblast, tenocyte) into the implant material by enhancing the access and, consequently, the remodeling activity of the cells at the implant site.

[0092] In some embodiments, the collagen comprises a soluble collagen monomer component and an insoluble collagen polymer component. In some embodiments, the ratio of soluble collagen monomers to insoluble collagen polymers is about 1:10, about 1:9, about 1:8, about 1:7, about 1:6, about 1:5, about 1:4, about 1:3, about 1:2 or about 1:1.

[0093] In some preferred embodiments, the biocompatible matrix forms a porous structure comprising pores. In some embodiments, the pores have an average area ranging from about 800 μm^2 to about 3,000 μm^2 , about 13,000 μm^2 to about 50,000 μm^2 , about 2500 μm^2 to about

20,000 μm^2 , about 3500 μm^2 to about 20,000 μm^2 , 4500 μm^2 to about 20,000 μm^2 , about 5000 μm^2 to about 19,000 μm^2 , about 6000 μm^2 to about 18,000 μm^2 , about 6000 μm^2 to about 15,000 μm^2 , or about 5000 μm^2 to about 16000 μm^2 . In some embodiments, the pores have an average perimeter ranging from about 100 μm to about 200 μm , about 400 μm to about 800 μm , about 200 μm to about 500 μm , about 200 μm to about 600 μm , about 300 μm to about 600 μm , or about 300 μm to about 500 μm . In some embodiments, the biocompatible matrix has an average pore area size ranging from about 4500 μm^2 to about 20000 μm^2 and an average pore perimeter size ranging from about 200 μm to about 600 μm . In some embodiments, the collagen matrix comprises pores with an average pore area size ranging from about 4500 μm^2 to about 20000 μm^2 and an average pore perimeter size ranging from about 200 μm to about 500 μm .

[0094] In some embodiments, the biocompatible matrix comprises a porous structure having multidirectional and/or interconnected pores. Porous structure, according to some embodiments, can comprise pores having diameters ranging from about 1 μm to about 1 mm, for example, at least about 5 μm , at least about 10 μm , at least about 20 μm , at least about 30 μm , at least about 40 μm , or at least about 50 μm .

[0095] In some embodiments, the biocompatible matrix comprises macropores having diameters ranging from about 100 μm to about 1 mm. In another embodiment, the biocompatible matrix comprises mesopores having diameters ranging from about 10 μm to about 100 μm . In a further embodiment, the biocompatible matrix comprises micropores having diameters less than about 10 μm . Embodiments of the present invention contemplate biocompatible matrix comprising macropores, mesopores, and micropores or any combination thereof.

[0096] In other embodiments, the biocompatible matrix comprises a porous structure having pores that are not interconnected. In some embodiments, the biocompatible matrix comprises a porous structure having a mixture of interconnected pores and pores that are not interconnected.

[0097] In some embodiments, the biocompatible matrix is porous and able to absorb water in an amount ranging from about 1x to about 15x the mass of the biocompatible matrix. In some embodiments, the collagen matrix is porous and able to absorb water in an amount ranging from about 1x to about 15x the mass of the collagen matrix.

[0098] In some embodiments, the porous structure of the biocompatible matrix allows for PDGF to be released from the matrix in increased amounts. In some embodiments, the porous structure of collagen matrix (5%) releases a higher percentage of PDGF than collagen matrix (6%) or collagen matrix (7%) within a particular time, as measured in vivo or in vitro. In some embodiments, the porous structure of the biocompatible matrix allows for PDGF to be released from the matrix within about 24 hours of in vivo or in vitro administration. In some embodiments, at least about 50%, at least about 55%, at least about 60%, at least about 65%, at least about 70%, at least about 75%, at least about 80%, at least about 85%, at least about 90%, at least about 95%, about 50% to about 95%, about 60% to about 95%, about 70% to about 95%, about 80% to about 95%, about 90% to about 95%, about 50% to about 85%, about 60% to about 85%, about 70% to about 85%, or about 50% to about 80% of the PDGF is released from the matrix within about 24 hours. In some embodiments, the porous structure of the biocompatible matrix allows for PDGF to be released from the matrix within about 1 hour, about 6 hours, about 8 hours, about 12 hours, or about 48 hours of in vivo or in vitro administration. In some embodiments, at least about 50%, at least about 55%, at least about 60%, at least about 65%, at least about 70%, at least about 75%, at least about 80%, at least about 85%, at least about 90%, at least about 95%, about 50% to about 95%, about 60% to about 95%, about 70% to about 95%, about 80% to about 95%, about 90% to about 95%, about 50% to about 85%, about 60% to about 85%, about 70% to about 85%, or about 50% to about 80% of the PDGF is released within about 1 hour, about 6 hours, about 8 hours, about 12 hours, or about 48 hours. In some embodiments, the collagen matrix is COLLATAPE®. In some embodiments, the collagen matrix is a porous bovine collagen sponge similar to COLLATAPE®. In some embodiments, the biocompatible matrix comprises COLLATAPE® which allows for a higher percentage of PDGF to be released in comparison to collagen matrix (5%), collagen matrix (6%), or collagen matrix (7%).

[0099] In some embodiments, the PDGF is released into the surrounding region. In some embodiments, the PDGF is released onto an injured tendon or ligament. In some embodiments, the PDGF is released onto the surface of the bone near the point of bone-tendon or bone-ligament attachment. In some embodiments, the PDGF is released into the surrounding media.

[00100] In some embodiments, the porous structure of the biocompatible matrix allows for infiltration of cells into pores of the matrix. In some embodiments, the cells infiltrate the

composition within about 3 weeks, about 2 weeks, about 1 week, about 7 days, about 6 days, about 5 days, about 4, about 3, about 2, or about 1 day(s) after exposure to the composition. In some embodiments, the cells are tenocytes. In some embodiments the cells are osteoblasts. In some embodiments, the cells are ligament cells. In preferred embodiments, the biocompatible matrix comprises COLLATAPE® with a porous structure that allows for infiltration of cells into the pores of the matrix. In some embodiments, the biocompatible matrix comprises COLLATAPE® with a porous structure that allows for a larger number of cells to infiltrate into the pores of the matrix as compared to collagen matrix (5%), collagen matrix (6%), or collagen matrix (7%). In some embodiments, the biocompatible matrix comprises collagen matrix (5%) with a porous structure that allows for a larger number of cells to infiltrate into the pores of the matrix as compared to collagen matrix (6%), or collagen matrix (7%).

[00101] In some embodiments, the biocompatible matrix has a porosity of at least about 85%, about 90%, about 92%, about 95%, about 96%, about 97%, about 98%, or about 99%.

[00102] In some embodiments, a biocompatible matrix is bioresorbable. A biocompatible matrix, in some embodiments, can be resorbed within one year of in vivo administration. In other embodiments, a biocompatible matrix can be resorbed within 1, 3, 6, or 9 months of in vivo administration. In some embodiments, the biocompatible matrix is resorbed within about 30 days, about 25 days, about 21 days, about 18 days, about 15 days, about 10-14 days, or about 10 days of in vivo administration. Bioresorbability is dependent on: (1) the nature of the matrix material (i.e., its chemical make up, physical structure and size); (2) the location within the body in which the matrix is placed; (3) the amount of matrix material that is used; (4) the metabolic state of the patient (diabetic/non-diabetic, osteoporotic, smoker, old age, steroid use, etc.); (5) the extent and/or type of injury treated; and (6) the use of other materials in addition to the matrix such as other bone anabolic, catabolic and anti-catabolic factors.

[00103] In some embodiments, the biocompatible matrix comprises at least one calcium phosphate. In other embodiments, the biocompatible matrix comprises a plurality of calcium phosphates. In some embodiments, calcium phosphates suitable for use as a biocompatible matrix material, have a calcium to phosphorus atomic ratio ranging from 0.5 to 2.0. In some embodiments, the biocompatible matrix comprises an allograft. In some embodiments, the

biocompatible matrix is for use in treating a tendon or ligament injury not involving a bone, and the matrix does not comprise a calcium phosphate or an allograft.

[00104] Calcium phosphates suitable for use as bone scaffolding materials include, but are not limited to amorphous calcium phosphate, monocalcium phosphate monohydrate (MCPM), monocalcium phosphate anhydrous (MCPA), dicalcium phosphate dihydrate (DCPD), dicalcium phosphate anhydrous (DCPA), octacalcium phosphate (OCP), α -tricalcium phosphate, β -TCP, hydroxyapatite (OHAp), poorly crystalline hydroxyapatite, tetracalcium phosphate (TTCP), heptacalcium decaphosphate, calcium metaphosphate, calcium pyrophosphate dehydrate, carbonated calcium phosphate, and calcium pyrophosphate.

Scaffolding Material and Biocompatible Binder

[00105] In some embodiments, the biocompatible matrix comprises a scaffolding matrix and a biocompatible binder. Biocompatible binders can comprise materials operable to promote cohesion between combined substances. A biocompatible binder, for example, can promote adhesion between particles of a bone scaffolding material in the formation of a biocompatible matrix. In certain embodiments, the same material may serve as both a scaffolding material and a binder if such material acts to promote cohesion between the combined substances and provides a framework for new tissue growth to occur, including tendon, ligament, and bone growth. See WO2008/005427 and U.S. Serial No. 11/772,646 (U.S. Publication 2008/00274470).

[0106] Biocompatible binders, in some embodiments, can comprise, for example, collagen, elastin, polysaccharides, nucleic acids, carbohydrates, proteins, polypeptides, poly(α -hydroxy acids), poly(lactones), poly(amino acids), poly(anhydrides), polyurethanes, poly(orthoesters), poly(anhydride-co-imides), poly(orthocarbonates), poly(α -hydroxy alkanoates), poly(dioxanones), poly(phosphoesters), polylactic acid, poly(L-lactide) (PLLA), poly(D,L-lactide) (PDLLA), polyglycolide (PGA), poly(lactide-co-glycolide) (PLGA), poly(L-lactide-co-D,L-lactide), poly(D,L-lactide-co-trimethylene carbonate), polyglycolic acid, polyhydroxybutyrate (PHB), poly(ϵ -caprolactone), poly(d-valerolactone), poly(γ -butyrolactone), poly(caprolactone), polyacrylic acid, polycarboxylic acid, poly(allylamine hydrochloride), poly(diallyldimethylammonium chloride), poly(ethyleneimine), polypropylene fumarate, polyvinyl alcohol, polyvinylpyrrolidone, polyethylene,

polymethylmethacrylate, carbon fibers, poly(ethylene glycol), poly(ethylene oxide), poly(vinyl alcohol), poly(vinylpyrrolidone), poly(ethyloxazoline), poly(ethylene oxide)-co-poly(propylene oxide) block copolymers, poly(ethylene terephthalate)polyamide, and/or copolymers and/or mixtures thereof.

[0107] Biocompatible binders, in other embodiments, can comprise alginic acid, arabic gum, guar gum, xanthan gum, gelatin, chitin, chitosan, chitosan acetate, chitosan lactate, chondroitin sulfate, N,O-carboxymethyl chitosan, a dextran (*e.g.*, α -cyclodextrin, β -cyclodextrin, γ -cyclodextrin, or sodium dextran sulfate), fibrin glue, lecithin, phosphatidylcholine derivatives, glycerol, hyaluronic acid, sodium hyaluronate, a cellulose (*e.g.*, methylcellulose, carboxymethylcellulose, hydroxypropyl methylcellulose, or hydroxyethyl cellulose), a glucosamine, a proteoglycan, a starch (*e.g.*, hydroxyethyl starch or starch soluble), lactic acid, a pluronic acids, sodium glycerophosphate, glycogen, a keratin, silk, and/or derivatives and/or mixtures thereof.

[0108] In some embodiments, a biocompatible binder is water-soluble. A water-soluble binder can dissolve from the biocompatible matrix shortly after its implantation, thereby introducing macroporosity into the biocompatible matrix. Macroporosity can increase the osteoconductivity of the implant material by enhancing the access and, consequently, the remodeling activity of the cells (*e.g.* osteoclasts and osteoblasts, tenocytes) at the implant site.

[0109] In some embodiments, a biocompatible binder can be present in a biocompatible matrix in an amount ranging from about 5 weight percent to about 50 weight percent of the matrix. In other embodiments, a biocompatible binder can be present in an amount ranging from about 10 weight percent to about 40 weight percent of the biocompatible matrix. In another embodiment, a biocompatible binder can be present in an amount ranging from about 15 weight percent to about 35 weight percent of the biocompatible matrix. In a further embodiment, a biocompatible binder can be present in an amount of about 20 weight percent of the biocompatible matrix.

Platelet-Derived Growth Factor

[0110] The invention provides for compositions and methods for the treatment of tendon or ligament injuries in an individual. In general, the methods of treatment comprise administering a composition comprising a biocompatible matrix and PDGF to an individual

who has a tendon or ligament injury. Specifically, the methods of treatment comprise administering a composition comprising a collagen matrix and PDGF to the site of the tendon or ligament injury.

[0111] A biocompatible matrix, according to embodiments of the present invention, comprises a scaffolding matrix and PDGF. PDGF is a growth factor released from platelets at sites of injury. PDGF synergizes with VEGF to promote neovascularization, and stimulates chemotaxis and proliferation of mesenchymally-derived cells including tenocytes, osteoblasts, chondrocytes and vascular smooth muscle cells.

[0112] Compositions and methods provided by the present invention comprise a biocompatible matrix and a solution of PDGF wherein the solution is dispersed in the biocompatible matrix. In some embodiments, PDGF is present in the solution in a concentration ranging from about 0.01 mg/ml to about 10.0 mg/ml, from about 0.05 mg/ml to about 5.0 mg/ml, from about 0.1 mg/ml to about 1.0 mg/ml, or from about 0.1 mg/ml to about 2.0 mg/ml, about 0.1 mg/ml to about 0.4 mg/ml, about 0.9 mg/ml to about 1.5 mg/ml. In some embodiments, the PDGF is present in the solution at a concentration of 0.15 mg/ml. In some embodiments, the PDGF is present in the solution at a concentration of 0.3 mg/ml. In some embodiments, the PDGF is present in the solution at a concentration of 1.0 mg/ml. In other embodiments, PDGF is present in the solution at any one of the following concentrations: about 0.05 mg/ml; about 0.1 mg/ml; about 0.15 mg/ml; about 0.2 mg/ml; about 0.25 mg/ml; about 0.3 mg/ml; about 0.35 mg/ml; about 0.4 mg/ml; about 0.45 mg/ml; about 0.5 mg/ml; about 0.55 mg/ml; about 0.6 mg/ml; about 0.65 mg/ml; about 0.7 mg/ml; about 0.75 mg/ml; about 0.8 mg/ml; about 0.85 mg/ml; about 0.9 mg/ml; about 0.95 mg/ml; about 1.0 mg/ml; about 1.5 mg/ml; or about 2.0 mg/ml. It is to be understood that these concentrations are simply examples of particular embodiments, and that the concentration of PDGF may be within any of the concentration ranges stated above.

[0113] Various amounts of PDGF may be used in the compositions of the present invention. Amounts of PDGF that can be used include, but are not limited to, amounts in the following ranges: about 1 µg to about 50 mg, about 10 µg to about 25 mg, about 100 µg to about 10 mg, and about 250 µg to about 5 mg.

[0114] The concentration of PDGF (or other growth factors) in embodiments of the present invention can be determined by using an enzyme-linked immunoassay as described in U.S.

Patent Nos. 6,221,625; 5,747,273; and 5,290,708, or any other assay known in the art for determining PDGF concentration. When provided herein, the molar concentration of PDGF is determined based on the molecular weight of PDGF dimer (e.g., PDGF-BB, MW about 25 kDa).

[0115] In some embodiments of the present invention, PDGF comprises PDGF homodimers and heterodimers, including PDGF-AA, PDGF-BB, PDGF-AB, PDGF-CC, PDGF-DD, and mixtures and derivatives thereof. In some embodiments, PDGF comprises PDGF-BB. In other embodiments, PDGF comprises a recombinant human PDGF, such as rhPDGF-BB.

[0116] In some embodiments, PDGF can be obtained from natural sources. In other embodiments, PDGF can be produced by recombinant DNA techniques. In some embodiments, PDGF or fragments thereof may be produced using peptide synthesis techniques known to one of skill in the art, such as solid phase peptide synthesis.

[0117] When obtained from natural sources, PDGF can be derived from biological fluids. Biological fluids, according to some embodiments, can comprise any treated or untreated fluid associated with living organisms including blood. Biological fluids can also comprise blood components including platelet concentrate, apheresed platelets, platelet-rich plasma, plasma, serum, fresh frozen plasma, and buffy coat. Biological fluids can comprise platelets separated from plasma and resuspended in a physiological fluid.

[0118] When produced by recombinant DNA techniques, a DNA sequence encoding a single monomer (e.g., PDGF B-chain or A-chain) can be inserted into cultured prokaryotic or eukaryotic cells for expression to subsequently produce the homodimer (e.g., PDGF-BB or PDGF-AA). The homodimer PDGF produced by recombinant techniques may be used in some embodiments. In other embodiments, a PDGF heterodimer can be generated by inserting DNA sequences encoding for both monomeric units of the heterodimer into cultured prokaryotic or eukaryotic cells and allowing the translated monomeric units to be processed by the cells to produce the heterodimer (e.g., PDGF-AB). Commercially available recombinant human PDGF-BB may be obtained from a variety of sources.

[0119] In some embodiments of the present invention, PDGF comprises PDGF fragments. In one embodiment, rhPDGF-B comprises the following fragments: amino acid sequences 1-31, 1-32, 33-108, 33-109, and/or 1-108 of the entire B chain. The complete amino acid

sequence (aa 1-109) of the B chain of PDGF is provided in Figure 15 of U.S. Patent No. 5,516,896. It is to be understood that the rhPDGF compositions of the present invention may comprise a combination of intact rhPDGF-B (aa 1-109) and fragments thereof. Other fragments of PDGF may be employed such as those disclosed in U.S. Patent No. 5,516,896. In accordance with some embodiments, the rhPDGF-BB comprises at least 65% of intact rhPDGF-B (aa 1-109). In accordance with other embodiments, the rhPDGF-BB comprises at least 75%, 80%, 85%, 90%, 95%, or 99% of intact rhPDGF-B (aa 1-109).

[0120] In some embodiments of the present invention, PDGF can be in a highly purified form. Purified PDGF, as used herein, comprises compositions having greater than about 95% by weight PDGF prior to incorporation in solutions of the present invention. The solution may be prepared using any pharmaceutically acceptable buffer or diluent. In other embodiments, the PDGF can be substantially purified. Substantially purified PDGF, as used herein, comprises compositions having about 5% to about 95% by weight PDGF prior to incorporation into solutions of the present invention. In one embodiment, substantially purified PDGF comprises compositions having about 65% to about 95% by weight PDGF prior to incorporation into solutions of the present invention. In other embodiments, substantially purified PDGF comprises compositions having about 70% to about 95%, about 75% to about 95%, about 80% to about 95%, about 85% to about 95%, or about 90% to about 95%, by weight PDGF, prior to incorporation into solutions of the present invention. Purified PDGF and substantially purified PDGF may be incorporated into the scaffolding matrix.

[0121] In a further embodiment, PDGF can be partially purified. Partially purified PDGF, as used herein, comprises compositions having PDGF in the context of platelet-rich plasma, fresh frozen plasma, or any other blood product that requires collection and separation to produce PDGF. Embodiments of the present invention contemplate that any of the PDGF isoforms provided herein, including homodimers and heterodimers, can be purified or partially purified. Compositions of the present invention comprising PDGF mixtures may comprise PDGF isoforms or PDGF fragments in partially purified proportions. Partially purified and purified PDGF, in some embodiments, can be prepared as described in U.S. Serial No. 11/159,533 (U.S. Publication 20060084602).

[0122] In some embodiments, solutions comprising PDGF are formed by solubilizing PDGF in one or more buffers. Buffers suitable for use in PDGF solutions of the present invention can comprise, but are not limited to, carbonates, phosphates (e.g. phosphate-

buffered saline), histidine, acetates (e.g. sodium acetate), acidic buffers such as acetic acid and HCl, and organic buffers such as lysine, Tris buffers (e.g. tris(hydroxymethyl)aminoethane), N-2-hydroxyethylpiperazine-N'-2-ethanesulfonic acid (HEPES), and 3-(N-morpholino) propanesulfonic acid (MOPS). Buffers can be selected based on biocompatibility with PDGF and the buffer's ability to impede undesirable protein modification. Buffers can additionally be selected based on compatibility with host tissues. In one embodiment, sodium acetate buffer is used. The buffers may be employed at different molarities, for example about 0.1 mM to about 100 mM, about 1 mM to about 50 mM, about 5 mM to about 40 mM, about 10 mM to about 30 mM, or about 15 mM to about 25 mM, or any molarity within these ranges. In some embodiments, an acetate buffer is employed at a molarity of about 20 mM.

[0123] In another embodiment, solutions comprising PDGF may be formed by solubilizing lyophilized PDGF in water, wherein prior to solubilization the PDGF is lyophilized from an appropriate buffer.

[0124] Solutions comprising PDGF, according to embodiments of the present invention, can have a pH ranging from about 3.0 to about 8.0. In one embodiment, a solution comprising PDGF has a pH ranging from about 5.0 to about 8.0, more preferably about 5.5 to about 7.0, most preferably about 5.5 to about 6.5, or any value within these ranges. The pH of solutions comprising PDGF, in some embodiments, can be compatible with the prolonged stability and efficacy of PDGF or any other desired biologically active agent. PDGF is generally more stable in an acidic environment. Therefore, in accordance with some embodiments, the present invention comprises an acidic storage formulation of a PDGF solution. In accordance with some embodiments, the PDGF solution preferably has a pH from about 3.0 to about 7.0, and more preferably from about 4.0 to about 6.5. The biological activity of PDGF, however, can be optimized in a solution having a neutral pH range. Therefore, in other embodiments, the present invention comprises a neutral pH formulation of a PDGF solution. In accordance with this embodiment, the PDGF solution preferably has a pH from about 5.0 to about 8.0, more preferably about 5.5 to about 7.0, most preferably about 5.5 to about 6.5.

[0125] In some embodiments, the pH of the PDGF-containing solution may be altered to optimize the binding kinetics of PDGF to a matrix substrate. If desired, as the pH of the material equilibrates to adjacent material, the bound PDGF may become labile. The pH of

solutions comprising PDGF, in some embodiments, can be controlled by the buffers recited herein. Various proteins demonstrate different pH ranges in which they are stable. Protein stabilities are primarily reflected by isoelectric points and charges on the proteins. The pH range can affect the conformational structure of a protein and the susceptibility of a protein to proteolytic degradation, hydrolysis, oxidation, and other processes that can result in modification to the structure and/or biological activity of the protein.

[0126] In some embodiments, solutions comprising PDGF can further comprise additional components, such as other biologically active agents. In other embodiments, solutions comprising PDGF can further comprise cell culture media, other stabilizing proteins such as albumin, antibacterial agents, protease inhibitors (e.g., ethylenediaminetetraacetic acid (EDTA), ethylene glycol-bis(beta-aminoethylether)-N,N,N',N'-tetraacetic acid (EGTA), aprotinin, E-aminocaproic acid (EACA), etc.) and/or other growth factors such as fibroblast growth factors (FGFs), epidermal growth factors (EGFs), transforming growth factors (TGFs), keratinocyte growth factors (KGFs), insulin-like growth factors (IGEs), bone morphogenetic proteins (BMPs), or other PDGFs including compositions of PDGF-AA, PDGF-BB, PDGF-AB, PDGF-CC and/or PDGF-DD.

Compositions Further Comprising Biologically Active Agents

[0127] Compositions and methods of the present invention, according to some embodiments, can further comprise one or more biologically active agents in addition to PDGF. Biologically active agents that can be incorporated into compositions of the present invention, in addition to PDGF, can comprise organic molecules, inorganic materials, proteins, peptides, nucleic acids (e.g., genes, gene fragments, small-interfering ribonucleic acids (siRNAs), gene regulatory sequences, nuclear transcriptional factors and antisense molecules), nucleoproteins, polysaccharides (e.g., heparin), glycoproteins, and lipoproteins. Non-limiting examples of biologically active compounds that can be incorporated into compositions of the present invention, including, e.g., anti-cancer agents, antibiotics, analgesics, anti-inflammatory agents, immunosuppressants, enzyme inhibitors, antihistamines, hormones, muscle relaxants, prostaglandins, trophic factors, osteoinductive proteins, growth factors, and vaccines, are disclosed in U.S. Serial No. 11/159,533 (U.S. Publication 20060084602). Biologically active compounds that can be incorporated into compositions of the present invention, in some embodiments, include osteoinductive factors such as insulin-like growth factors, fibroblast growth factors, or other PDGFs. In accordance

with other embodiments, biologically active compounds that can be incorporated into compositions of the present invention preferably include osteoinductive and osteostimulatory factors such as bone morphogenetic proteins (BMPs), BMP mimetics, calcitonin, calcitonin mimetics, statins, statin derivatives, fibroblast growth factors, insulin-like growth factors, growth differentiating factors, and/or parathyroid hormone. Additional factors for incorporation into compositions of the present invention, in some embodiments, include protease inhibitors, as well as osteoporotic treatments that decrease bone resorption including bisphosphonates, and antibodies to the NF- κ B (RANK) ligand.

[0128] Standard protocols and regimens for delivery of additional biologically active agents are known in the art. Additional biologically active agents can be introduced into compositions of the present invention in amounts that allow delivery of an appropriate dosage of the agent to the damaged tendon and/or the site of tendon attachment. In most cases, dosages are determined using guidelines known to practitioners and applicable to the particular agent in question. The amount of an additional biologically active agent to be included in a composition of the present invention can depend on such variables as the type and extent of the condition, the overall health status of the particular patient, the formulation of the biologically active agent, release kinetics, and the bioresorbability of the biocompatible matrix. Standard clinical trials may be used to optimize the dose and dosing frequency for any particular additional biologically active agent.

[0129] A composition for attaching tendon or ligament to or into bone according to some embodiments, further comprises one or more bone grafting materials including, for example, autologous bone marrow, autologous platelet extracts, allografts, synthetic bone matrix materials, xenografts, and derivatives thereof.

Tendons, Ligaments, and Bones Treated

[0130] Tendons which may be treated by the methods of the invention include any tendon. Non-limiting examples of tendons include patellar tendon, anterior tibialis tendon, Achilles tendon, Hamstring tendon, semitendinosus tendon, gracilis tendon, abductor tendon, adductor tendon, supraspinatus tendon, infraspinatus tendon, subscapularis tendon, teres minor tendon (rotator cuff complex), flexor tendon, rectus femoris tendon, tibialis posterior tendon, and quadriceps femoris tendon. In some embodiments, the tendon is selected from the group consisting of patellar tendon, anterior tibialis tendon, Achilles tendon, Hamstring tendon,

semitendinosus tendon, gracilis tendon, abductor tendon, and adductor tendon. In some embodiments, the tendon is selected from the group consisting of supraspinatus tendon, infraspinatus tendon, subscapularis tendon, teres minor tendon (rotator cuff complex), flexor tendon, rectus femoris tendon, tibialis posterior tendon, and quadriceps femoris tendon. In some embodiments, the tendon is not selected from the group consisting of supraspinatus tendon, infraspinatus tendon, subscapularis tendon, teres minor tendon (rotator cuff complex), flexor tendon, rectus femoris tendon, tibialis posterior tendon, and quadriceps femoris tendon.

[0131] Ligaments which may be treated by the methods of the invention include any ligaments. Non-limiting examples of ligaments include anterior cruciate ligament, lateral collateral ligament, posterior cruciate ligament, medial collateral ligament, cranial cruciate ligament, caudal cruciate ligament, cricothyroid ligament, periodontal ligament, suspensory ligament of the lens, anterior sacroiliac ligament, posterior sacroiliac ligament, sacrotuberous ligament, sacrospinous ligament, inferior pubic ligament, superior pubic ligament, suspensory ligament (e.g., penis or breast), palmar radiocarpal ligament, dorsal radiocarpal ligament, ulnar collateral ligament, or radial collateral ligament.

[0132] Bones which may be treated by compositions and methods of the present invention include any bones which are attachment sites for tendons or ligaments, and include, but are not limited to, the tibia, femur, and humerus.

Methods for Treatment of Tendon or Ligament Injuries Not Involving a Bone

[0133] The present invention provides compositions and methods for the treatment of tendon or ligament injuries. The methods for treatment may comprise treatment of injured tendons or ligaments not involving a bone, such as severed tendons/ligaments, ruptured tendons/ligaments, tendons/ligaments exhibiting tearing, delamination, or any other strain or deformation.

[0134] In some embodiments, a method for treatment of tendon or ligament injuries is directed to administering a composition of the present invention to an injured tendon or ligament. In some embodiments, the injured tendon or ligament may be physically stabilized for the treatment. For example, the injured tendon or ligament may be sutured by a modified Mason Allen suture design, or any other suitable suture. Such stabilizing methods may be preferred in some embodiments, as the damaged ends of the tendon or ligament may not

permit direct surgical repair or reconnection of the ends. As a result, the stabilizing suture may be positioned distal to one or more of the injured ends.

[0135] As a result of this stabilizing suture, the injured tendon or ligament is positioned such that the injured ends of the tendon or ligament are substantially re-approximated. In some embodiments, a suitably-sized gap may remain between the re-approximated ends, thereby allowing introduction of a flowable composition into the gap volume, thereby bridging or filling-in the gap. In some embodiments, the administered composition can be substantially immobile in the gap. In some embodiments, this substantial immobility may be aided or provided by a wrap, or other suitable device, to surround or bind the re-approximated ends with the composition, thereby enclosing the injury and the composition therein.

[0136] The composition of the present invention can be flowable. In this manner, the flowable composition can be more precisely delivered to the injured tendon or ligament site. A syringe, or other suitable device, can be used to administer the composition of the present invention. The syringe may further include a needle or other suitable cannula that allows more precise delivery of the composition. The configuration of the syringe and/or cannula, such as its bore, size, length, etc. can be configured depending on the desired volume of composition to be delivered, or the flowability characteristics of the composition. Another advantageous characteristic of the composition of the present invention is that the composition, once delivered, can remain substantially immobile at its delivery site. In some embodiments, the flowable composition is delivered through a 21 G, 25 G, or 27 G needle. In some embodiments, delivery by syringe and/or needle allows delivery of the flowable composition via percutaneous injection. In some embodiments, the flowable composition can be delivered by a non-cannular device, such as a scoop, spatula, brush, or other like device, which allows the composition to be delivered to the desired location.

[0137] Still another advantageous feature of the composition in one embodiment of the present invention is that its flowable characteristics allow the composition to access and fill-in regions of the injury that may be normally difficult to access. For example, a ruptured tendon or ligament may be significantly frayed at the injured ends, thereby making direct surgical repair difficult. Furthermore, such damaged ends may contain many small, relatively inaccessible regions, such as crevices and other interstitial regions. The flowable composition of the present invention can be administered so that it will flow into, and thus

substantially fill-in, such regions, thus allowing and promoting a more effective repair and revascularization of the injury.

[0138] In some embodiments of the present invention, the method may be performed using arthroscopic techniques, endoscopic techniques, laparoscopic techniques, or any other suitable minimally-invasive techniques.

[0139] In some embodiments, the method for treatment of a tendon or ligament injury not involving a bone in an individual comprises administering to an affected site of the injury of the individual an effective amount of a composition comprising: a biocompatible matrix and PDGF, wherein the biocompatible matrix comprises pores, wherein the biocompatible matrix has a porosity of at least about 80%, and wherein at least about 50% of the PDGF is released within about 24 hours. In some embodiments, the method for treatment of a tendon or ligament injury not involving a bone in an individual comprises administering to the individual an effective amount of a composition comprising: a biocompatible matrix and PDGF, wherein the biocompatible matrix comprises pores, wherein the biocompatible matrix has a porosity of at least about 80%, and wherein at least about 50% of the PDGF is released within about 24 hours, wherein the PDGF is present as a solution comprising PDGF, wherein the concentration of PDGF in the solution is about 0.1 mg/ml to about 2.0 mg/ml. In some embodiments, the concentration of PDGF in the solution is about 1.0 mg/ml. In some embodiments, the biocompatible matrix comprises a cross-linked collagen and glycosaminoglycan matrix. In some embodiments, at least about 60% of the PDGF is released within about 24 hours. In some embodiments, at least about 70% of the PDGF is released within about 24 hours. In some embodiments, at least about 80% of the PDGF is released within about 24 hours. In some embodiments, the biocompatible matrix has a porosity of at least about 85%. In some embodiments, the biocompatible matrix has a porosity of at least about 90%. In some embodiments, the biocompatible matrix has a porosity of at least about 92%. In some embodiments, the composition is flowable. In some embodiments, the biocompatible matrix is Integra Flowable Wound Matrix. In some embodiment, the treatment is of a tendon. In some embodiments, the treatment is of a ligament.

[0140] The present invention also provides methods of treating Achilles tendon injuries. In one embodiment, a method for treating Achilles tendon injuries comprises providing a biocompatible matrix and PDGF, wherein the biocompatible matrix is flowable.

[0141] The present invention also provides compositions and methods for treating any other suitable tendon injury, including, but are not limited to, tendons of the subscapularis, supraspinatus, infraspinatus, teres minor, rectus femoris, tibialis posterior, quadriceps femoris, biceps brachii, as well as the Achilles Tendon, patellar tendon, abductor and adductor tendons, or other tendons of the hip, the common extensor tendon, common flexor tendon, flexor digitorum superficialis tendons, extensor digitorum and extensor minimi tendons, or other tendons of the arm and hand.

[0142] The present invention also provides compositions and methods for treating any other suitable ligament injury, including, but are not limited to anterior cruciate ligament, lateral collateral ligament, posterior cruciate ligament, medial collateral ligament, cranial cruciate ligament, caudal cruciate ligament, cricothyroid ligament, periodontal ligament, suspensory ligament of the lens, anterior sacroiliac ligament, posterior sacroiliac ligament, sacrotuberous ligament, sacrospinous ligament, inferior pubic ligament, superior pubic ligament, suspensory ligament (e.g., penis or breast), palmar radiocarpal ligament, dorsal radiocarpal ligament, ulnar collateral ligament, or radial collateral ligament.

Methods for Tendon to Bone or Ligament to Bone Attachment

[0143] The present invention provides methods for attaching or reattaching a tendon or a ligament into/to a bone and for strengthening of tendon or ligament attachment to bone. The methods for attachment may comprise tendon or ligament integration or reintegration with bone at an interface between a tendon and a bone and a ligament and a bone. In some embodiments, the methods for attaching a tendon or a ligament to or into a bone comprises providing a composition comprising a PDGF solution disposed in a biocompatible matrix and applying the composition at an interface between a tendon/ligament and a bone.

[0144] In some embodiments, a method for attachment comprises providing a composition comprising a PDGF solution disposed in a biocompatible matrix, wrapping around a detached tendon, inserting the composition and the tendon into a tunnel that is drilled in the bone, and attaching the tendon to the bone with sutures.

[0145] In some embodiments, a method for attachment comprises providing a composition comprising a PDGF solution disposed in a biocompatible matrix, wrapping around a detached ligament, inserting the composition and the ligament into a tunnel that is drilled in the bone, and attaching the ligament to the bone with sutures.

[0146] In some embodiments, a method for attachment comprises providing a composition comprising a biocompatible matrix, wrapping around a detached tendon, inserting the composition and the tendon into the bone, injecting a PDGF solution into a tunnel that is drilled in the bone, and attaching the tendon to the bone with sutures.

[0147] In some embodiments, a method for attachment comprises providing a composition comprising a biocompatible matrix, wrapping around a detached ligament, inserting the composition and the ligament into the bone, injecting a PDGF solution into a tunnel that is drilled in the bone, and attaching the ligament to the bone with sutures.

[0148] In some embodiments, the PDGF solution can be injected into the tunnel adjacent to the implant site of the tendon wrapped with collagen matrix. In some embodiments, the PDGF solution can be injected into the medial side of the bone tunnel. In some embodiments, the PDGF solution can be injected into the lateral side of the bone tunnel. In some embodiments, the PDGF solution can be injected at single point of the bone tunnel perimeter. In other embodiments, the PDGF solution can be injected at multiple points of the bone tunnel perimeter. For example, the injection can be made at the $\frac{1}{4}$, $\frac{1}{2}$, $\frac{3}{4}$, and full circumference of the tunnel opening.

[0149] In some embodiments, the concentration of the PDGF solution is about 0.1 mg/ml to about 2.0 mg/ml. In some embodiments, the concentration of the PDGF solution is about 0.1 mg/ml to about 0.5 mg/ml. In some embodiments, the concentration of PDGF solution is about 0.15 mg/ml. In other embodiments, the concentration of the PDGF solution is about 0.3 mg/ml.

[0150] The present invention also provides methods for attaching a tendon into a bone in an individual for anterior cruciate ligament reconstruction comprising administering to said individual an effective amount of a composition comprising a biocompatible matrix and PDGF at the interface between the tendon and the bone. In some embodiments, a method for anterior cruciate ligament reconstruction comprises providing a composition comprising a PDGF solution disposed in a biocompatible matrix, wrapping around a long flexor tendon detached from its femoral insertion on the lateral side, inserting the composition and the tendon into a tunnel that is drilled obliquely through the tibia metaphysis, and attaching the long flexor tendon to the medial cortex of the tibia with sutures.

[0151] In some embodiments, a method for anterior cruciate ligament reconstruction comprises providing a composition comprising a biocompatible matrix, wrapping around a long flexor tendon detached from its femoral insertion on the lateral side, inserting the composition and the tendon into a tunnel that is drilled obliquely through the tibia metaphysis, injecting a PDGF solution into the bone tunnel, and attaching the long flexor tendon to the medial cortex of the tibia with sutures.

[0152] In some embodiments, the present invention also provides methods for the attachment or reattachment of a tendon to bone in rotator cuff injuries. Rotator cuff injuries and rotator cuff injuries treatment with an open repair method, a mini-open repair method, and an all-arthroscopic repair method are discussed in WO2008/005427 and U.S. Serial No. 11/772,646 (U.S. Publication 2008/0027470). These references are hereby incorporated by reference in their entireties. In some embodiment, a method for treating rotator cuff injuries comprises providing a composition comprising a PDGF solution disposed in a biocompatible matrix and applying the composition to at least one site of tendon reattachment on the humeral head. In some embodiments, applying the composition to at least one site of tendon reattachment can comprise molding the composition to the contours of the reattachment site on the humeral head. A composition, for example, can be molded into a channel formed on a surface of the humeral head for receiving the detached tendon. The composition may be applied to the vicinity of the insertion site of the tendon into bone to further strengthen the attachment.

[0153] In some embodiments, a method for treating rotator cuff tears further comprises disposing at least one anchoring means, such as a bone anchor in the humeral head, wherein the bone anchor further comprises a PDGF composition, and coupling at least one detached tendon to the bone anchor. In embodiments of the present invention, tendons can be secured to bone anchors through sutures.

[0154] In some embodiments of the present invention, the method may be performed using arthroscopic techniques, endoscopic techniques, laparoscopic techniques, or any other suitable minimally-invasive techniques.

[0155] PDGF solutions and biocompatible matrices suitable for use in compositions, according to embodiments of methods of the present invention, are consistent with those provided hereinabove.

[0156] In some embodiments, the method for attachment of a tendon or ligament to or into a bone in an individual comprises administering to an affected site of the individual an effective amount of a composition comprising: a biocompatible matrix and PDGF, wherein the biocompatible matrix comprises pores, wherein the biocompatible matrix has a porosity of at least about 80%, and wherein at least about 50% of the PDGF is released within about 24 hours. In some embodiments, the PDGF is present as a solution comprising PDGF, wherein the concentration of PDGF in the solution is about 0.1 mg/ml to about 2.0 mg/ml. In some embodiments, the concentration of PDGF in the solution is about 0.1 to about 0.4 mg/ml. In some embodiments, the concentration of PDGF in the solution is about 0.15 mg/ml. In some embodiments, the concentration of PDGF in the solution is about 0.3 mg/ml. In some embodiments, the biocompatible matrix comprises a cross-linked collagen matrix. In some embodiments, the biocompatible matrix comprises a cross-linked collagen and glycosaminoglycan matrix. In some embodiments, at least about 60% of the PDGF is released within about 24 hours. In some embodiments, at least about 70% of the PDGF is released within about 24 hours. In some embodiments, at least about 80% of the PDGF is released within about 24 hours. In some embodiments, the biocompatible matrix has a porosity of at least about 85%. In some embodiments, the biocompatible matrix has a porosity of at least about 90%. In some embodiments, the biocompatible matrix has a porosity of at least about 92%. In some embodiments, the biocompatible matrix is COLLATAPE®. In some embodiments, the treatment is of a tendon to bone attachment. In some embodiments, the treatment is of a ligament to bone attachment.

Sutures

[0157] The sutures used in the methods of the invention herein, or included in the kits herein, may comprise PDGF. PDGF may be soaked into or coated onto sutures by a solution comprising PDGF. In some embodiments, the PDGF is present in the solution at any concentration of about 5.0 to about 20.0 mg/ml, for example about 7.5 to about 15 mg/ml, for example, about 10 mg/ml.

[0158] The sutures used in the methods of the invention herein, or included in the kits herein, can be resorbable or non-resorbable in vivo. The resorption process involves degradation and elimination of the original material through the action of body fluids, enzymes, or cells. The resorbed sutures may be used by the host in the formation of the new

tissue, or it may be other-wise re-utilized by an individual, or it may be excreted. The sutures can be made of synthetic or natural fibers, or combination of both.

Kits of the Invention

[0159] In another aspect, the present invention provides a kit comprising a first container comprising a PDGF solution and a second container comprising a biocompatible matrix.

[0160] In some embodiments, provided is a kit for treatment of a tendon or ligament injury not involving a bone in an individual comprising administering a first container comprising a biocompatible matrix and a second container comprising a PDGF solution, wherein the biocompatible matrix comprises pores, wherein the biocompatible matrix has a porosity of at least about 80%, and wherein at least about 50% of the PDGF is released within about 24 hours.

[0161] In other embodiments, provided is a kit for attaching a tendon or a ligament to a bone in an individual comprising administering a first container comprising a biocompatible matrix and a second container comprising a platelet-derived growth factor (PDGF) solution, wherein the biocompatible matrix comprises pores, wherein the biocompatible matrix has a porosity of at least about 80%, and wherein at least about 50% of the PDGF is released within about 24 hours.

[0162] In some embodiments, the biocompatible matrix is dehydrated. In some embodiments, the solution comprises a predetermined concentration of PDGF. The concentration of PDGF, in some embodiments, can be predetermined according to the nature of the tendon or ligament injury being treated. In some embodiments, the biocompatible matrix comprises a predetermined amount according to the nature of the tendon or ligament injury being treated. In some embodiments, the biocompatible matrix comprises a predetermined amount according to the nature of the tendon/ligament and the bone being treated.

[0163] In some embodiments, the biocompatible matrix comprises a cross-linked collagen. In some embodiments, the biocompatible matrix comprises a soluble collagen. In some embodiments, the biocompatible matrix comprises a cross-linked collagen and a glycosaminoglycan. In some embodiments, the biocompatible matrix comprises a cross-linked collagen and chondroitin sulfate.

[0164] In some embodiments, the present invention provides a kit comprising a first container comprising a PDGF solution, a second container comprising a biocompatible matrix, and a syringe. A syringe, in some embodiments, can facilitate dispersion of the PDGF solution in the biocompatible matrix for application at a surgical site, such as a site of tendon or ligament attachment to bone. The kit may also contain instructions for use.

[0165] The following examples are provided for illustrative purposes only and are not intended to limit the scope of the invention in any manner.

EXAMPLES

Example 1: Structural Characterization of Various Collagen Matrices

[0166] Four collagen matrices were studied to determine differences in the fine structure and porosity. The collagen matrices were obtained from Kensey Nash Corporation. The matrices were made from purified collagen extracts from bovine dermis, which is a source primarily of Type I collagen. The matrices are made from collagen slurries with different concentrations of collagen, 4.5%, 5%, 6% and 7% (w/v). The dry collagen matrices (4.5%, 5%, 6%, and 7%) were punched into 5 mm disks after flushing with liquid nitrogen. Disks were mounted on a stub in three different orientations (top up, bottom up, and side up), coated with gold-palladium, and examined by scanning electron microscopy (SEM).

[0167] The SEM images revealed that there were open pores on the surface of collagen matrix (4.5%) and collagen matrix (5%). The SEM images revealed a dense lamina with smaller pores on the surface of collagen matrix (6%) and collagen matrix (7%). Although each of the collagen matrices appeared to be porous, based upon SEM images of cross-sectional longitudinal slices, collagen matrix (5%) appeared to have the greatest overall porosity as assessed by SEM. The pores in the collagen matrices appeared to not be homogeneously distributed and in some areas there are no pores at all.

[0168] The SEM images were analyzed using ImageJ software for determination of both pore area size and perimeter size. ImageJ is an image analysis program created by Wayne Rasband at the National Institutes of Health (world wide web at rsb.info.nih.gov/ij). To use the program for image analysis, the appropriate parameters needed to be chosen and set. From the “analyze” menu, the scale from each SEM image was inputted into program to set the “scale” parameter. Next, “area” and “perimeter” were chosen for the measurement

parameters. Ten pores from each image were randomly selected, measurements taken and averaged for both area size and perimeter size. Results for each image were recorded. Table 1 shows the results from one analysis.

Table 1

	Area (μm^2)		
	Side A	Cross-section	Side B
Collagen (4.5%)	6813 \pm 2854	8005 \pm 2135	10505 \pm 4689
Collagen (5%)	11286 \pm 4149	10591 \pm 4016	11555 \pm 6667
Collagen (6%)	6206 \pm 2159	13643 \pm 6642	4779 \pm 1706
Collagen (7%)	4369 \pm 3183	7993 \pm 3113	2342 \pm 998
	Perimeter (μm)		
	Side A	Cross-section	Side B
Collagen (4.5%)	308 \pm 65	338 \pm 38	393 \pm 94
Collagen (5%)	445 \pm 99	417 \pm 109	406 \pm 110
Collagen (6%)	255 \pm 48	428 \pm 111	258 \pm 50
Collagen (7%)	445 \pm 77	344 \pm 70	180 \pm 36

[0169] Collagen matrix (5%) appeared to have the most porous structure and the pore area size was the largest from both Side A and Side B views as analyzed by the ImageJ software.

Example 2: Cumulative PDGF Release Analysis of Various Collagen Matrices

[0170] Cumulative PDGF release from the different collagen matrices was analyzed. Collagen matrices were obtained from Kensey Nash Corporation and are the same as described above in Example 1. Collagen matrices (8 mm disks) of each type, 5%, 6%, and 7%, were impaled on a 27½G needle, hydrated with 80 μl of 0.3 mg/ml rhPDGF-BB and the samples were incubated for 10 min at room temperature. The collagen disks were then placed in a 2 ml microtube and 2 ml elution buffer (MEM containing 2% fetal bovine serum) was added to release the rhPDGF-BB. Triplicate samples were used for each measurement. Control samples consisted of adding 80 μl of rhPDGF-BB to 2 ml of elution buffer. The microtubes were shaken on an orbital shaker in a 37°C incubator. At 10 min, 1hr, 8hr, and 24hr, the elutant was removed from each tube and stored at 2-8°C. An equal volume of fresh

elution buffer was added to each tube. The stored elutants of each collagen matrix were assayed for rhPDGF-BB using the DuoSet ELISA (R & D System) kit according to the manufacturer's instructions.

[0171] Collagen matrix (5%) released rhPDGF-BB with similar kinetics compared to collagen matrix (6%) and collagen matrix (7%) (Figure 1). The release kinetics were characterized by an initial rapid, bolus release of rhPDGF-BB in the first 10 minutes followed by a slower, steady release over the remaining 23 hour study period. Although the release kinetics were similar, the initial bolus and total amount of PDGF released from collagen matrix (5%) was greater than either of collagen matrix (6%) or collagen matrix (7%).

[0172] The percent release of rhPDGF-BB from the collagen matrices was compared to control (rhPDGF-BB in elution buffer alone). The results showed that, as above, collagen matrix (5%) had a faster and larger release of PDGF than collagen matrix (6%) or collagen matrix (7%). (Figure 2) The results of this study are also shown in Table 2.

Table 2

	Percent PDGF Release Over Control			
	10 min	1 hr	8 hr	24 hr
Collagen (5%)	53.5 ± 4.3	66.5 ± 4.3	70.2 ± 1.6	71.5 ± 1.5
Collagen (6%)	34.1 ± 1.1	44.1 ± 0.9	48.0 ± 1.4	50.0 ± 1.3
Collagen (7%)	30.3 ± 4.6	39.2 ± 5.1	42.4 ± 4.9	43.5 ± 4.8

Example 3: Biopotency Study of PDGF Release from Various Collagen Matrices

[0173] The biopotency of PDGF released from the different collagen matrices was assessed in cell proliferation assays. Samples were prepared following a modification of the protocol described above in Example 2. The elution buffer was changed to D-MEM containing 2% calf serum. Duplicate samples for each material taken at the one hour time point were used. The concentration of rhPDGF-BB was determined by DuoSet ELISA assay, and the results were used as a reference for diluting the samples to a concentration of 1 µg/ml. rhPDGF-BB at 0.3 mg/ml was used as a reference standard and applied to all plates. Each sample was loaded into a 96-well microtiter plate (black wall and clear bottom) using a starting concentration of 1 µg/ml and then were serially diluted 1.667-fold across the same row. Approximately 10⁴ NIH 3T3 cells were added to each well except for the last column on each

plate, which was used as a blank control. After 48 hours culture, bromodeoxyuridine (BrdU) label was added to each plate. After another 24 hours culture, a BrdU cell proliferation assay was conducted according to the manufacturer's instructions.

[0174] rhPDGF-BB released from each matrix measured in a NIH 3T3 cell proliferation assay demonstrated that the biological activity of the released PDGF was conserved for the three matrices analyzed. (Figure 3).

Example 4: Study of Stability of PDGF Released from Collagen Matrices

[0175] The stability of rhPDGF released from collagen matrices was studied. Collagen matrices (8 mm disks) of each type, (5%, 6%, and 7%), were impaled on a 27½G needle and hydrated with 50 µl of 1.0 mg/ml rhPDGF-BB. Each sample was incubated in a microtube filled with 0.4 ml elution buffer (20mM sodium acetate + 0.25 N sodium chloride) for 1 hr. The released PDGF was then analyzed by size exclusion HPLC. Triplicate measurements were taken. No significant profile shift was found for the rhPDGF-BB released from collagen matrices, demonstrating the stability of the PDGF released from the collagen matrices.

Example 5: Study of Tenocytes Infiltration of Various Collagen Matrices

[0176] The ability of tenocytes to infiltrate into different collagen matrices was evaluated. Collagen matrices were obtained from Kensey Nash Corporation and were made from collagen slurries with collagen concentrations of 5%, 6% and 7% (w/v) as described herein. The collagen sheets (1.5-2.0mm thick) were punched into 8 mm diameter disks for the in vitro cell migration studies.

[0177] Primary ovine tenocytes (<4 cell passages) were isolated from ovine flexor tendon. The cells were cultured in growth medium (D-MEM/F-12 containing 10% fetal bovine serum (FBS)) and switched to basic medium (D-MEM/F-12 containing 2% FBS) 12 hours prior to starting the study.

[0178] 50 µl (50,000 cells) of the tenocyte cell suspension in basic medium was added to each collagen disk sample. After 1 hr incubation at 37°C and 5% CO₂ atmosphere without medium emersion, the cell-seeded disks were transferred to a 24-well plate pre-filled with 2 ml of basic medium alone or in combination with rhPDGF-BB (30 ng/ml). After 12 h of

static culture, the plates with cell-seeded disks were placed on an orbital shaker (60 rpm) in the incubator. Medium changes were provided every 48 h. On day 6, quadruplicate samples from each collagen matrix and treatment were taken for histological assessment.

[0179] Generally, the histological assessment was similar to the following description. After six days' culture, the cell culture media was removed from each well and replaced with 4% phosphate buffered formalin (PBF). The samples were fixed in PBF for approximately 30 minutes at room temperature (RT). The samples were placed under vacuum at RT for a period of no less than 1 hour to complete cellular fixation. Using a shaker platform and a vacuum chamber, the specimens were then dehydrated over a period of approximately 5.5 hours through an increasing series of ethanol concentrations (70% - 80% - 95% - 100%) at RT, cleared in 100% xylene over a period of 2 hours at RT, and infiltrated in paraffin wax for a period of no less than 2 hours. Samples from each treatment group and matrix were then embedded. The embedded specimens were removed from their embedding moulds, "trimmed" and "faced" with a rotary microtome to expose outermost surface of all specimens, and then placed in the freezer overnight. Using a rotary microtome, a warmed water bath, and pre-labeled glass microscope slides, sections (2 sections per slide) were taken at 4-6 microns at 3-4 levels approximately 100-150 microns apart. Slides were dried overnight in an oven at 60°C. Finally slides were stained with Hoescht fluorescence stain and viewed.

[0180] The results showed that tenocytes infiltrated into collagen matrix (5%) with PDGF, while tenocytes did not appeared to infiltrate into collagen matrix (6%) and collagen matrix (7%). For collagen matrix (6%) and collagen matrix (7%) samples most of the tenocytes accumulated at the edge of the disks. Therefore it appeared that the greater porosity of collagen matrix (5%) allowed for a higher number of infiltrating cells into the collagen matrix.

Example 6: Treatment of Achilles Tendon Injury With Collagen/PDGF Compositions

[0181] An exemplary study, as described below, was used to evaluate the efficacy of a composition and methods in accordance with the present invention. The present invention includes compositions, and methods of use thereof, that comprise an rhPDGF-BB solution mixed with a collagen matrix. For example, the collagen matrix is a flowable collagen matrix and comprises a cross-linked bovine tendon collagen and glycosaminoglycan (GAG) matrix.

Flowable compositions are readily provided to the injury site by a syringe or other suitable means.

[0182] Sheep, or other suitable test subjects, were used in this exemplary study as a model for human Achilles tendon repair. Sheep are particularly suitable due to the similarity of the sheep Achilles tendon size to the human Achilles tendon. Additionally, sheep are of sufficient size to allow for standard orthopedic techniques and placement of the composition. The sheep used in this study were skeletally mature (as determined by age [3.5 years and older] and dental wear) with normal ambulation, and weighed at least 120 lbs and acclimated at the time of surgery. Sheep were fed and watered in accordance with a standard small ruminant diet. Food and water were withheld for appropriate study related events such as anesthesia.

[0183] The study used three treatment groups (n=8/group) in which the following test compositions were provided and applied to the injury site of acute Achilles tendon transection: (1) flowable collagen matrix in buffer, (2) flowable collagen matrix in buffer with 0.3 mg/mL (150 µg) rhPDGF-BB, and (3) flowable collagen matrix in buffer with 1.0 mg/mL (500 µg) rhPDGF-BB. Other suitable treatment groups are used such as, for example, those that use compositions with other suitable concentrations of rhPDGF-BB.

[0184] An exemplary flowable collagen matrix is the Integra™ Flowable Wound Matrix (IFWM) of Integra LifeSciences Corporation, Plainsboro, NJ. Other suitable matrices known in the art can also be used.

Experimental Overview

[0185] The Achilles tendons of sheep enrolled into this study were transected, followed by immediate repair. The sheep were divided into three exemplary test groups (n=8/group) in which the following compositions were used: 1) flowable collagen matrix in 20mM sodium acetate buffer (pH 6.0 +/- 0.5), placed at the re-approximated tendon ends (stabilized with a modified Mason Allen suture design) (control), 2) flowable collagen matrix, in 20mM sodium acetate buffer containing 0.3mg/ml rhPDGF-BB, placed at the re-approximated tendon ends (stabilized with a modified Mason Allen suture) and 3) flowable collagen matrix in 20mM sodium acetate buffer containing 1.0mg/ml rhPDGF-BB, placed at the re-approximated tendon ends (stabilized with a modified Mason Allen suture). Suturing material was used, such as #1 Ethilon nylon suture (Ethicon Endo-Surgery, Inc, Cincinnati,

OH). Biomechanical performance and histological response of a simulated Achilles rupture and reattachment were determined. The treatment allocations and number of animals for both the biomechanical performance and the histological response tests are outlined in Table 3.

Table 3: Treatment allocations

	Treatment Group	Animals (n)	rhPDGF-BB	Endpoint
1	Collagen Flowable Wound Matrix(IFWM) + Buffer	8	0	Biomechanics (N=6)/ Histology (N=2)
2	IFWM + 0.3mg/ml rhPDGF-BB	8	0.3 mg/ml	Biomechanics (N=6)/ Histology (N=2)
3	IFWM + 1.0 mg/ml rhPDGF-BB	8	1.0 mg/mL	Biomechanics (N=6)/ Histology (N=2)
Contralateral Achilles tendons from treatment group 1 will also be collected for biomechanics (n=6) and histology (n=2)				

[0186] Following placement of the test materials, the incision was closed using standard surgical techniques and a splint placed on the lower foot to prevent knuckling during ambulation. During the week post-surgery, the surgical site was monitored for abnormal healing or wound dehiscence. The animal was allowed to ambulate normally for 8 weeks and had ultrasound evaluations performed at 2, 4 and 8 weeks post-operative. Eight weeks post-surgical, all animals were euthanized and the Achilles tendon was collected, including the proximal and distal musculotendinous junctions, for histological and biomechanical assessment. Normal, unoperated tendons, and their musculotendinous junctions, were collected from the contralateral hind limb of control animals (i.e., flowable collagen wound matrix alone) so that histologic and biomechanical testing may be performed for normal, untreated tendons. The skin from the initial surgical site and contralateral controls are also taken for histological evaluation.

Surgical Protocol

[0187] On the day of surgery, an IV injection consisting of Diazepam (0.22 mg/kg) and Ketamine (10 mg/kg) was given for induction of general anesthesia. A cuffed endotracheal tube was placed and general anesthesia was maintained with isoflurane (1.5% to 3.0%) in 100% oxygen (2L/min) through a rebreathing system. The animal was placed on a ventilator to assist respiration. A stomach tube could be placed.

[0188] With the animal in left lateral recumbency, the wool was removed from the right leg to provide adequate access to prepare the site for surgery. The skin over the right ankle joint was prepared for aseptic surgery using alternating scrubs of povidone-iodine (Betadine) and alcohol. The surgical site was then draped for aseptic surgery. An incision was made over the lateral aspect of the leg and then deepened through the subcutaneous tissues to expose the tendon at its insertion site on the calcaneus. The larger branch of the gastrocnemius tendon was then isolated. The Achilles tendon insertion to the calcaneus was palpated and marks were placed at 2, 4, and 6 cm from the insertion site with a sterile marker.

[0189] Prior to surgery, the matrix and appropriate buffer solution (20mM sodium acetate buffer, pH 6.0 +/- 0.5) +/- rhPDGF-BB, were combined by adding 6.0cc of the buffer +/- rhPDGF-BB, to 3.0cc of the flowable collagen material (IFWM) (2:1 v/v), using the supplied, labeled sterile syringes containing the dry collagen and buffer +/- rhPDGF-BB. The materials were combined by removing the tip cap from the syringe containing the rhPDGF-BB and replacing it with the supplied, sterile luer lock connector to which the syringe containing the dry collagen was then connected. Hydration of the collagen matrix was accomplished by dispensing all buffer +/- rhPDGF-BB into the collagen syringe and mixing by depressing the plungers back and forth at least 15 times until the mixture appears homogeneous and all the material can be moved back and forth easily between syringes. The hydrated flowable collagen matrix was aliquoted into 0.5 cc volumes in sterile containers and stored at 4° C until use.

[0190] After exposure of the tendon, a stabilizing suture (#1 Ethilon) was placed using a modified Mason Allen design with one end at the 2 cm mark and one end at the 6 cm mark. The Mason Allen suture was kept taut to maintain the tendon length, but one end was left untied for the manipulation of the tendon ends. The tendon was then transected at or about the 4 cm mark, after which the tendon ends were re-approximated and the free end of the

Mason Allen suture was tied at the distal end of the tendon. A photograph was taken of the transected tendon with a ruler to document the distance from the calcaneal insertion. See, e.g., the exemplary sutured, transected tendon as depicted in Figure 4. A small tail in the suture was left at the distal end and a small identifying suture (3-0) is placed at the proximal end for identification after necropsy. The overlying soft tissue was closed, leaving a space around the tendon transection for insertion of the flowable matrix. The hydrated flowable collagen matrix material was then placed at the tendon ends in the following manner: The 0.5cc sterile aliquot was expressed from the syringe through a 20 gauge needle, with the beveled side facing towards the transected tendon ends. Half (0.25cc) of the sterile aliquot was expressed along the surface of each of the transected tendon ends. Care was taken to ensure that the material was evenly distributed in the gap space. See, e.g., an exemplary flowable composition of the present invention being delivered the exemplary sutured, transected tendon as depicted in Figure 5.

[0191] The overlying subcutaneous tissue and skin were closed according to standard surgical procedure. A splint made of OrthoGlass was formed on the lower foot to prevent knuckling during ambulation. Immediately after surgery, the sheep were transferred from the operating table and observed until the swallowing reflex returns, at which point they were extubated. Upon completion of surgery, the sheep were propped in sternal recumbency, and then housed for the duration of the study. Splinting and/or casting of the sheep were used to reduce knuckling and/or overstretching of the repaired tendon. Postoperative analgesia were provided, and the animals were managed according to standard post-operative care procedures.

Clinical Observations

[0192] Animals were observed twice daily until sacrifice. During the first week, the surgical site was observed, and photos obtained, for abnormal healing and wound dehiscence. During the entire post-surgical study period, the animals were observed for general attitude, appetite, operated limb use (e.g., lameness), and appearance of the surgical site. Antibiotics were administered to an animal when infection developed at the surgical site, and noted in the observations. Ultrasound images, for both the operated and the contralateral, unoperated, Achilles tendon were obtained for all treatment sites 2-, 4-, and 8-weeks post-surgical using methods known in the art. Eight (8) weeks following the index surgery, all animals were sacrificed for tissue harvest.

Biomechanical Testing

[0193] Mechanical performance of a stimulated Achilles tendon rupture and reattachment using three different treatment groups as discussed above under the Experiment Overview Section was determined.

Materials and Methods

[0194] Following harvest, specimens were wrapped in saline soaked gauze and stored at - 20°C until testing. The metatarsus was potted in 2" PVC pipe using high strength polymethylmethacrylate (PMMA). Specimens were kept moist during the potting preparation and biomechanical testing with a saline spray at 15 minute intervals. The potted metatarsus was mounted in a custom-designed testing fixture that was rigidly attached to the materials testing system loading frame (MTS MiniBionix II, Eden Prairie, MN). A custom-designed cryoclamp was implemented to preserve the natural cross section of the Achilles tendon and minimize soft tissue slippage and applied a uniaxial traction force to the construct at an angle of approximately 135° to the potted metatarsus. This was done to mimic the physiological force vector of the tendon. Testing commenced when a thermocouple attached to the cryoclamp registered - 22°C, a temperature previously reported to be sufficient to ensure secure coupling between the tendon and clamps. No tissue-embedded suture material was cut prior to testing. Thus, the biomechanical results represent the combined mechanical contribution of the embedded suture and the reparative tissue.

[0195] Four retroreflective markers were sutured or glued on to the potted construct: one on the calcaneus immediately adjacent to the repair site, two on the tendon - one proximal and one distal to the Achilles tendon-repair tissue interface. The fourth was glued on the cryoclamp. Three cameras (Motion Analysis, Santa Rosa, CA) recorded the spatial movement of the markers at 60 Hz. Marker displacement measurements using the camera system allowed for real-time monitoring of local tissue displacement/strain within the reparative tissue.

Phase 1: 30 Cycle Dynamic Preconditioning

[0196] A cyclic loading test was initially employed to pre-condition the repaired tendon. Using a force control protocol, a 10 Newton (N) preload was applied to the construct for two minutes. This was designated the initial configuration for all constructs. The repaired

constructs were then cyclically preconditioned in a force-control protocol from 10 to 50 N at 0.25 Hz for 60 cycles to reach a steady-state. Sixty (n=60) cycles was chosen based on previous experiments in our laboratory that have demonstrated that the slope of the displacement versus time curve converges between 50 and 60 cycles. Parameters of interest included conditioning elongation, defined as the difference in peak-to-peak displacement between the first and sixtieth cycles, and peak-to-peak elongation, defined as the average of the difference between the local minimum and maximum of the 58th, 59th, and 60th cycles.

Quasi-Static Failure Loading

[0197] Following preconditioning, the repaired constructs were loaded to failure under displacement control at a rate of 1 mm/s. Biomechanical parameters of interest included ultimate load-to-failure, quasi-static global construct stiffness (defined as the slope of the load-displacement curve), local repair tissue stiffness, elongation at failure, and energy absorbed at failure. Finally, the failure mechanism was documented for each specimen. Digital images and/or video were taken prior to testing, during the ramp to failure procedure, and following construct failure.

Statistical Analysis

[0198] A One-Way ANOVA followed by a Tukey's post hoc multiple comparison test was used to identify significant differences in continuous biomechanical parameters between the IFWM control and the 0.3 mg/mL PDGF and 1.0 mg/mL PDGF treatment groups. Significance was set at $p \leq 0.05$ and all analyses were performed with SigmaStat 3.1 (Systat Software, Inc., San Jose, CA).

Results

[0199] No gross visual differences were identified between the three treatment groups. Two of the six (33%) constructs in the IFWM + 0.3 mg/ml rhPDGF-BB group displayed an evident hematoma on the lateral aspect of the repair tissue. The presence of this hematoma affected the biomechanical properties of the repair, evidenced by failure initiating at the exact location of the hematoma at unusually low loads. Data analysis was performed with (n=6) and without (n=4) these two hematoma affected specimens. Raw data from the cyclic preconditioning component of testing including the two hematoma affected specimens in the 0.3 mg/mlrhPDGF-BB group are presented in Table 4. No significant differences in

conditioning elongation ($p=0.636$) or peak-to-peak elongation ($p=0.813$) were identified between the IFWM, IFWM+0.3 mg/ml rhPDGF-BB, or IFWM+1.0 mg/ml rhPDGF-BB treatment groups (Figure 6A).

Table 4A: Summary Data from Cyclic Preconditioning Analysis. Data Reported as Mean \pm S.E.M.

Treatment	n	Conditioning Elongation (mm)			Peak-to-Peak Elongation (mm)		
IFWM	6	0.908	\pm	0.153	1.041	\pm	0.103
IFWM + 0.3 mg/mL rhPDGF-BB	6	0.905	\pm	0.110	1.084	\pm	0.054
IFWM + 1.0 mg/mL rhPDGF-BB	6	0.754	\pm	0.119	1.018	\pm	0.051
iCTL	6	0.188	\pm	0.045	0.553	\pm	0.016

[0200] Similarly, no significant differences in conditioning elongation ($p=0.709$) or peak-to-peak elongation ($p=0.947$) were identified between the IFWM, IFWM+0.3 mg/ml rhPDGF-BB, or IFWM+1.0 mg/ml rhPDGF-BB treatment groups. Figure 6B. Raw data from the cyclic preconditioning component of testing with hematoma affected specimens excluded from the analysis are presented in Table 4B.

Table 4B: Summary Data from Cyclic Preconditioning Analysis. Data Reported as Mean \pm S.E.M.

Treatment	n	Conditioning Elongation (mm)			Peak-to-Peak Elongation (mm)		
IFWM	6	0.908	\pm	0.153	1.041	\pm	0.103
IFWM + 0.3 mg/mL rhPDGF-BB	4	0.829	\pm	0.123	1.084	\pm	0.049
IFWM + 1.0 mg/mL rhPDGF-BB	6	0.754	\pm	0.119	1.018	\pm	0.051
iCTL	6	0.188	\pm	0.045	0.553	\pm	0.016

****** - two of the six specimens in this group displayed an evident hematoma on the lateral aspect of the repair tissue at which tissue rupture clearly initiated during RTF testing. These have been removed from statistical comparison.

[0201] Raw data from the ramp to failure component of the biomechanical testing with the two hematoma affected specimens included in the analysis are presented in Table 5A. No significant differences in the surgically repaired Achilles tendons were identified for any

quasi-static parameter between the IFWM, IFWM+0.3 mg/ml rhPDGF-BB, or IFWM+1.0 mg/ml rhPDGF-BB treatment groups ($p>0.05$, Table 5, Figure 7A). Though not significant, the 1.0 mg/mL rhPDGF-BB dose resulted, on average, in a 57.4% and 55.0% increase in ultimate force to failure relative to the IFWM control and 0.3 mg/mL rhPDGF-BB groups, respectively. No significant difference in energy absorbed at failure was identified between the three treatment groups ($p=0.209$: IFWM, 6423.33 ± 1811.26 N*mm; 0.3 mg/mL rhPDGF-BB, 7346.00 ± 2989.94 N*mm; 1.0 mg/mL PDGF, 12173.33 ± 2049.62 N*mm), though the energy absorbed at failure in the 1.0 mg/mL rhPDGF-BB treatment group was, on average, 89.5% and 65.7% greater than the IFWM control and 0.3 mg/mL rhPDGF-BB treatment groups, respectively.

Table 5A: Summary Data from Ramp to Failure Analysis. Data Reported as Mean \pm S.E.M.

Treatment	n	Ultimate Load (N)	Global Construct Stiffness (N/mm)	Global Displacement at Failure (mm)
IFWM	6	922.04 \pm 149.91	96.61 \pm 8.56	14.55 \pm 2.42
IFWM + 0.3 mg/mL rhPDGF-BB	6	936.50 \pm 231.74	82.43 \pm 9.75	14.66 \pm 2.04
IFWM + 1.0 mg/mL rhPDGF-BB	6	1451.71 \pm 125.08	113.11 \pm 7.14	18.02 \pm 1.24
iCTL	6	3767.54 \pm 224.43	176.97 \pm 10.75	27.04 \pm 1.95

[0202] Raw data from the ramp to failure component of the biomechanical testing with the two hematoma affected specimens excluded from the analysis are presented in Table 5B. No significant differences in the surgically repaired Achilles tendons were identified for any global quasi-static parameter between the IFWM, IFWM+0.3 mg/ml rhPDGF-BB, or IFWM+1.0 mg/ml rhPDGF-BB groups ($p>0.05$, Table 5B, Figure 7B). Though not significant, the 1.0 mg/ml PDGF dose resulted, on average, in a 57.4% and 22.2% increase in ultimate force to failure relative to the IFWM control and 0.3 mg/ml PDGF groups, respectively. No significant difference in energy absorbed at failure was identified between the three groups ($p=0.247$: IFWM, 6423.33 ± 1811.26 N*mm; 0.3 mg/ml PDGF, 9850.75 ± 4006.36 N*mm; 1.0 mg/ml PDGF, 12173.33 ± 2049.62 N*mm), though the energy absorbed at failure in the 1.0 mg/ml PDGF treatment group was, on average, 89.5% and 23.6% greater than the IFWM control and 0.3 mg/ml PDGF treatment groups, respectively.

Table 5B: Summary Data from Ramp to Failure Analysis. Data Reported as Mean \pm S.E.M.

Treatment	n	Ultimate Load (N)	Global Construct Stiffness (N/mm)	Global Displacement at Failure (mm)
IFWM	6	922.04 \pm 149.91	96.61 \pm 8.56	14.55 \pm 2.42
IFWM + 0.3 mg/mL rhPDGF-BB	4**	1188.31 \pm 266.12	93.81 \pm 7.17	16.16 \pm 2.61
IFWM + 1.0 mg/mL rhPDGF-BB	6	1451.71 \pm 125.08	113.11 \pm 7.14	18.02 \pm 1.24
iCTL	6	3767.54 \pm 224.43	176.97 \pm 10.75	27.04 \pm 1.95

[0203] Including the two hematoma affected specimens in the analysis (Table 6, Figure 8 (left)), local repair tissue stiffness in the 1.0 mg/mL rhPDGF-BB treatment group (n=6, 312.56 \pm 20.86 N/mm) was, on average, 77.3% greater than the local stiffness quantified in the 0.3 mg/mL treatment group (n=6, 176.30 \pm 31.17 N/mm). This difference was statistically significant (p=0.012). No significant difference in local repair tissue stiffness was identified between the 1.0 mg/mL PDGF treatment group and the IFWM control (n=6, 215.23 \pm 33.23 N/mm, p=0.075). With the two hematoma affected specimens excluded from the analysis (Figure 8(right)), local repair tissue stiffness in the 1.0 mg/ml rhPDGF-BB treatment group was, on average, 39.7% greater than the local stiffness quantified in the 0.3 mg/ml treatment group (n=4, 223.72 \pm 11.46 N/mm). This difference was not statistically significant (p=0.096). However, local repair tissue stiffness in the 1.0 mg/ml group was significantly greater (45.2%, p=0.039) than that of the IFWM control (215.23 \pm 33.23 N/mm).

Table 6. Summary Data from Ramp to Failure Analysis. Data Reported as Mean \pm S.E.M.

Treatment	n	Local Construct Stiffness (N/mm)	n	Local Construct Stiffness (N/mm)
IFWM	6	215.23 \pm 33.23	6	215.23 \pm 33.23
IFWM + 0.3 mg/mL rhPDGF-BB	6	176.30 \pm 31.17	4**	223.72 \pm 11.46
IFWM + 1.0 mg/mL rhPDGF-BB	6	312.56 \pm 20.86	6	312.56 \pm 20.86
iCTL	6	882.87 \pm 124.03	6	882.87 \pm 124.03

[0204] Of the eighteen (n=8) treatment constructs tested, n=16 (88.9%) failed at the proximal interface between the preparative tissue and intact Achilles. Of note, two of the sic

constructs in the IFWM + 0.3 mg/mL rhPDGF-BB treatment group displayed a hematoma on the lateral aspect of the repair tissue that was grossly visible during dissection and subsequent biomechanical testing. In both constructs, failure initiated at these regions. The remaining n=2 (11.1%) treatment constructs failed at the distal interface between the reparative tissue and the intact Achilles. Mode of failure for the n=6 intact contralateral Achilles tendon constructs varied. Two (n=2, 33.3%) intact constructs failed via metatarsal fracture within the PMMA potting material. Three (n=3, 50%) intact constructs failed via mid-substance tearing of the Achilles tendon, and one (n=1, 16.7%) failed via calcaneal avulsion.

Conclusion

[0205] After eight weeks in vivo, the biomechanical data observed for the group treated with IFWM+1.0 mg/mL rhPDGF-BB were consistently increased and on average exhibited a greater healing response compared to the IFWM controls and IFWM+0.3 mg/mL rhPDGF-BB treatment groups. This dosing effect was manifested as a 55%/22.2% (n=6/n=4) and 57.4% increase in ultimate load-to-failure relative to the 0.3 mg/mL and IFWM alone treatment groups, respectively. Repair (i.e., local) tissue stiffness was increased on average by 77.3%/39.7% (n=6/n=4) and 45.2% relative to the 0.3 mg/mL rhPDGF-BB and IFWM alone treatment groups, respectively. Additionally, the ultimate force observed in this study for the IFWM+1.0 mg/mL rhPDGF-BB group was increased compared to other studies which utilized a matrix (34.9-fold higher than a 24 week repair using a collagen patch combined with a platelet rich plasma fibrin matrix (Sarrafian et al., *Trans ORS*, 33:322 (2008)) or a protein (1.9-fold higher than 3 week repair treated with CDMP-2 (Virchenko, *Arch Orthop Trauma Surg*, 128:1001-1006 (2008)).

Histological Testing

Tissue Harvest and Trimming

[0206] Following euthanasia, operated Achilles tendons were harvested, splinted to prevent curling of the tissue, and placed in 10% neutral buffered formalin for histological processing. In addition to the operated Achilles, two unoperated contralateral Achilles tendons were harvested for histological analysis. After fixation for 24 hours, each Achilles tendon was bisected into medial and lateral halves using a scalpel. The proximal end of the Achilles was notched to preserve orientation throughout the histological processing. One animal in the 1.0

mg/ml rhPDGF-BB group was euthanized after 40 days (5.8 weeks) of healing due to reasons unrelated to the study (pneumonia).

Histological Processing

[0207] All specimens (n=8) were further fixed, dehydrated, cleared, infiltrated, and embedded using standard paraffin histology techniques and equipment (Shandon Citadel 2000 Processor and Shandon Histocentre 2, Thermo Shandon, Inc, Pittsburgh, PA). The paraffin blocks were faced and approximately 10 micron sections cut on Shandon Finesse rotary microtome (Thermo Shandon, Inc, Pittsburgh, PA). Five sections were cut per specimen, for a total of 40 sections. Each histological section was stained with Hematoxylin-Eosin (H&E). High-resolution digital images were acquired field by field for the entire stained slide including regions of interest using an Image Pro Imaging system (Media Cybernetics, Silver Spring, MD) and a Nikon E800 microscope (AG Heinze, Lake Forest, CA).

Qualitative Histopathology

[0208] All tissue sections were evaluated to assess the quality of the reparative/healing tissue, the native tendon/reparative tissue interface, vascularization, inflammation, and collagen density/fiber orientation. Sections were assessed blinded to treatment. Tendon retraction was also measured via calibrated gross digital images using Image Pro Plus imaging system.

Results

Tendon Retraction

[0209] All operated specimens displayed some degree of tendon retraction after 8 weeks of healing. On average, the Achilles tendon retracted 55.7 ± 16.1 mm for the No Dose group, 39.8 ± 4.5 mm for the 0.3 mg/ml rhPDGF-BB dose group, and 44.4 ± 1.5 mm for the 1.0 mg/ml rhPDGF-BB dose group.

Histopathology

[0210] After 8 weeks of healing, the flowable collagen was visible in all of the specimens regardless of the rhPDGF-BB dose. The flowable collagen was generally located more

towards the distal end of the repair site. In a few cases the flowable collagen had migrated out of the center of the repair site towards the dorsal surface of the reparative tissue. In one specimen the flowable collagen was observed dispersed over the entire length of the repair site. Only mild inflammation was observed in and around the flowable collagen. Inflammation was judged to be slightly increased in the flowable collagen + rhPDGF-BB groups (0.3 mg/ml and 1.0 mg/ml doses) compared to No Dose specimens. Inflammation generally consisted of multinucleated foreign body giant cells and/or mononuclear inflammation (lymphocytes, monocytes and plasma cells). Neutrophils were generally not observed. Fibroplasia with new collagen production by activated fibroblasts was observed within the flowable collagen regardless of the rhPDGF-BB dose. Although some fibroplasias was observed within the flowable collagen, there was a discontinuity within the reparative collagen fibers. The proximal and distal ends of the native Achilles tendon were generally well integrated with the new collagen fibers of the reparative tissue. In a few cases, the distal interface demonstrated slightly better integration as compared to the proximal interface. The proximal interface contained many young fibroblasts producing immature collagen with a distorted native Achilles tendon end combined with mild inflammation.

[0211] There was relatively high fibroplasia and collagen production by activated fibroblasts with a high density of collagen fibers regardless of treatment or rhPDGF-BB dose. Primary collagen fiber alignment was coincident with the native Achilles collagen fiber direction, as observed using polarized light. Fibroblast density was similar between treatments. In one specimen, the density of fibroblasts was relatively lower and the collagen fibers were more immature, less dense, and less oriented. The collagen fibers were generally aligned parallel to the native Achilles fiber direction although no differences were observed between groups for collagen or fibroblast density.

[0212] Inflammation was observed within the repair sites for all treatments and was generally mild. Inflammation consisted of multinucleated foreign body giant cells with mononuclear inflammation (lymphocytes, monocytes and plasma cells). Neutrophils were generally not observed. Inflammation was associated with the presence of suture material and flowable collagen, and most probably due to localized damage of the host tissue. Abundant vascularization was also observed within the repair sites for all treatments. Increased inflammation was associated with more abundant vascularization. Vascular hypertrophy, reactive vessels with plump endothelial cells and thickening of vessel walls, was

observed for all rhPDGF-BB doses. There were more hypertrophic vessels noted in the specimens treated with the 0.3 mg/ml and 1.0 mg/ml doses as compared to the No Dose specimens. These vessels were usually located within the reparative tissue in superficial regions of the dorsal surface. In one specimen (40 days post operation), there was abundant vascularization, but these vessels were smaller and hypertrophic vessels were not observed. Hemorrhage, found in conjunction with a hematomatous space and fibrin, was observed in 2 specimens.

Conclusion

[0213] In summary, based on the limited number of samples tested, there were no qualitative differences in Achilles tendon repair between the 0.3 mg/ml dose, 1.0 mg/ml dose, and control (No Dose) groups. The presence of rhPDGF-BB did not prevent healing nor did it illicit a negative response histologically. There was similar healing between the 0.3 mg/ml dose and 1.0 mg/ml dose treatment groups. All operated specimens displayed some degree of tendon retraction. The flowable collagen was visible in all specimens regardless of rhPDGF-BB treatment or dose, and was generally located towards the distal end of the repair site. Inflammation was generally mild and considered of multinucleated foreign body giant cells with mononuclear inflammation (lymphocytes, monocytes and plasma cells). Inflammation was judged to be slightly increased within the flowable collagen treated with rhPDGF-BB (0.3 mg/ml and 1.0 mg/ml dose) as compared to the No Dose group. In the reparative tissue there was substantial, ongoing fibroplasias with a high density of collagen fibers that was irregardless of rhPDGF-BB treatment or dose. Reparative collagen fiber alignment was generally paralleled to the native Achilles collagen fiber direction. Collagen and fibroblast density was similar between treatments. Abundant vascularity was observed in all specimens. There were judged to be more hypertrophic vessels noted in the specimens with the 0.3 mg/ml and 1.0 mg/ml doses as compared to the No Dose group. In a few cases, the distal interface displayed slightly better integration as compared to the proximal interface, where there was less mature collagen and a distorted native Achilles tendon end combined with mild inflammation. This may be the result of continuous tendon retraction and concomitant local tissue damage caused by the suture slippage.

Example 7: Normal and Diseased Primary Human Tenocytes Proliferate in Response to rhPDGF-BB

[0214] This study determined whether rhPDGF-BB directly activated proliferation and/or chemotaxis of primary tenocytes derived from patients with tendinopathies. Such findings can support the notion of therapeutic potential of rhPDGF-BB in tendinopathies.

Patients and Methods*Patients*

[0215] Ten patients with tendinopathies were involved in this study, including five patients with Achilles tendinopathy and five patients with tendinopathy of the posterior tibial tendon (PTT). Additional five patients were involved who underwent full joint replacement of the knee.

Primary Cultures of Tenocytes

[0216] Tendon tissue which would otherwise be discarded was obtained from normal and injured tendons during reconstructive surgery procedures performed for clinical indications. These tissues included the tendinopathic portion of the Achilles or PTT tendons, as well as the healthy (non-tendinopathic) portion flexor digitorum longus (FDL) tendon tissue, Achilles tendon tissue, and Patellar tendon tissue. Primary tenocyte explant cultures were obtained from these tissues and tested at passages 3 to 5. Tenocyte identity was confirmed by assessing the expression of a tenocyte-specific gene scleraxis and genes for collagens $\alpha 1(I)$, $\alpha 2(I)$, and $\alpha 1(III)$ in real-time PCR assays with specific primers.

Cell Proliferation

[0217] Tenocyte monolayers were trypsinized, resuspended in DMEM/F12 medium containing 0.5% dialyzed fetal bovine serum, allowed to attach overnight, and then incubated with titrated concentrations rhPDGF-BB for 24 h. Changes in cell proliferation rates were assessed based on BrdU incorporation during DNA synthesis in cells using a commercially available assay (Roche Applied Science, Indianapolis, IN). Each culture was tested in triplicates for each dose of rhPDGF-BB.

Cell Migration

[0218] Tenocyte monolayers were trypsinized, resuspended in DMEM/F12 medium containing 0.5% dialyzed fetal bovine serum and placed in the upper chamber of the 96-well ChemoTx® disposable cell migration system (Neuro Probe, Gaithersburg, MD). The lower chambers contained titrated concentrations of rhPDGF-BB. Tenocytes were allowed to migrate across the membrane separating the chambers for 48 h. 96-well plates were then spun down and freeze thawed three times to lyse the migrated cells. The amount of viable migrated cells was measured based on cytoplasmic lactate dehydrogenase (LDH) using a commercially available kit from Promega (Madison, WI).

Statistical Analysis

[0219] One-way ANOVA was used to determine whether stimulation with rhPDGF-BB affects tenocyte proliferation in a dose-dependent fashion.

Results

[0220] Only tenocyte cultures but not control pulmonary fibroblast cultures or control primary T lymphocyte cultures expressed scleraxis mRNA, whereas tenocytes and fibroblasts but not lymphocytes expressed the collagen gene mRNAs.

[0221] In all cases, tenocytes from tendon tissues involved or not involved in the disease process responded to rhPDGF-BB stimulation by accelerating BrdU incorporation ($p < 0.05$, one-way ANOVA). The responses were dose-dependent and were observed at 10, 50 and 150 ng/mL of rhPDGF-BB. Even though all cell cultures responded to rhPDGF-BB stimulation, there was significant variability among patients in the magnitude of BrdU incorporation after rhPDGF-BB stimulation. Incorporation of BrdU increased from a minimum of 2.1 ± 0.2 fold to a maximum of 10.7 ± 0.5 fold compared to control non-stimulated cultures. Tenocytes from five patients responded paradoxically, with a greater increase in BrdU incorporation at a lower (10 ng/mL) than higher (50 and 150 ng/mL) concentrations of rhPDGF-BB. Such paradoxical response was observed in tenocytes derived from both tendinopathic and normal tissues of these patients. Tenocytes derived from healthy tendons of four patients incorporated twice more BrdU in response to rhPDGF-BB stimulation than did tenocytes derived from the diseased tissues. In one patient, tenocytes

from the diseased tissue incorporated four fold more BrdU in response to rhPDGF stimulation than did tenocytes from the uninvolved tissue.

[0222] In all cases, tenocytes were chemotactically responsive to rhPDGF-BB at 50 ng/mL and 150 ng/mL. Tenocytes were not exposed to 10 ng/mL rhPDGF-BB for chemotaxis experiments because of low response in pilot experiments. Again, responses were dose-dependent, with greater chemotaxis to 150 ng/mL than to 50 ng/mL of rhPDGF-BB. However, tenocytes from 5 patients responded with greater chemotaxis to 50 ng/mL than to 150 ng/mL of rhPDGF-BB, with significant decline in the number of migrated cell ($p < 0.05$, two-sided Student's *t*-test). There was variability among patients in the maximal chemotactic response to rhPDGF-BB, from 1.4 ± 0.1 to 4.0 ± 0.5 fold increase compared to non-stimulated control. There was no statistically significant difference ($p > 0.05$) in tenocyte chemotaxis to rhPDGF-BB within matching tenocyte cultures derived from tendinopathic or from healthy tendon tissues.

Conclusion

[0223] The results of these experiments suggest that tenocytes derived from healthy and tendinopathic tissues respond to rhPDGF-BB by increasing proliferation and chemotaxis rates. Importantly, tenocytes from some patients showed paradoxical response to PDGF, in which higher doses caused less effect than lower doses. Equally important, tenocytes from diseased tendons were in some cases differentially responsive to PDGF versus tenocytes from healthy tendons, implying that proper dosing may be of paramount importance in the clinical setting.

Example 8: Evaluation of Four Collagen Matrices in Combination with Recombinant Human Platelet-Derived Growth Factor-BB (rhPDGF-BB) for Application in Treatment of Tendon to Bone Reattachment

[0224] This study assessed the physical characteristics, biocompatibility (*in vitro* and *in vivo*) and stability (biodegradation) of four collagen matrices that could be used in conjunction with rhPDGF-BB at the tendon-bone interface for application in the treatment of tendon to bone attachment, such as anterior cruciate ligament reconstruction.

Methods

(i) Materials and Preparations

[0225] Four Type I collagen matrices (pads) were evaluated in this study. Three fibrous collagen matrices (A, B and C) were bovine dermal derivatives of differing collagen densities (A= 4.5% collagen; B= 5% collagen, C= 6% collagen; BIOBLANKET™ collagen made from different percentage of collagen slurry provided by Kensey Nash Corporation) and the fourth fibrous matrix (D) was a bovine tendon derivative characterized as “highly porous” (90% porosity) (COLLATAPE®, Integra LifeSciences). All collagen sheets (1.5-2.0mm thick) were punched to 8 mm diameter discs for physical characterization and *in vitro* (cytocompatibility) evaluation. In vivo (biocompatibility and biodegradation) evaluations were performed utilizing 1 × 1 cm² pads. rhPDGF-BB; recombinant human platelet derived growth factor (rhPDGF-BB) at 0.3 mg/ml was also prepared.

[0226] Cell source is primary ovine tenocytes (<4 passages) isolated from ovine flexor tendon that were cultured in growth medium (DMEM/F-12 containing 10% fetal bovine serum (FBS)) and down regulated with basic medium (DMEM/F-12 containing 2% FBS) 12 hours prior to use.

(ii) In Vitro Cytocompatibility Study

[0227] 50 µl (50,000 cells) of the tenocyte cell suspension in basic medium was added to each collagen disc. After 1 h incubation at 37°C and 5% CO₂ atmosphere without medium emersion, the cell-seeded discs were transferred to a 24-well plate prefilled with 2 ml of basic medium alone or in combination with rhPDGF-BB (30 ng/ml). After 12 h static culture, the plates with cell-seeded discs were placed on an orbital shaker (60 rpm) in the incubator. Medium changes were provided every 48 h. On days 2, 4, and 6, triplicate samples from each material and treatment were utilized for ATP assay, to determine the live cell number in/on the collagen matrices. On day 4, one sample from each material and treatment was used for scanning electron microscopic (SEM) evaluation. On day 6, quadruplicate samples from each material and treatment were utilized for histological assessment.

(iii) In Vivo Biocompatibility and Biodegradation Study

[0228] A total of 12 New Zealand white rabbits were used for this study. Through an anterior-medial incision, the femur was exposed. After removing the periosteum, the midpoint of the ventral surface of the femur was located and two areas (1 cm × 1 cm), approximately 0.5-0.8 cm proximal and distal to the midpoint, were decorticated using a round bur and copious irrigation to prevent overheating of the bone. Two holes (0.9mm) were drilled at the midpoint of the decorticated site on the medial and lateral edges. Finally, a 5-0 silk suture was passed through the two holes and the collagen pad (pre-saturated with 100µl of 0.3 mg/ml rhPDGF-BB) was then tied to secure the pad to the surface of the femur. Surgery was conducted bilaterally, so each femur received two pads and each animal received one each of the four different collagen pads. The order of pads on the femur was randomized. At 1, 2, and 3 weeks post surgery, 4 animals were euthanized and the femurs, together with the pads and surrounding tissue, were fixed in 10% neutral buffered formalin (NBF), embedded in methyl methacrylate (MMA), and stained with a Goldner's trichrome procedure.

Results

(i) In Vitro Cytocompatibility Study

[0229] The ATP assay revealed that cell growth on/in the collagen discs significantly increased in the presence of rhPDGF-BB, and increased with time in culture, with no significant differences observed across the different matrices under the same treatment conditions. The SEM images for the matrices alone revealed qualitative differences in porosity with matrix D demonstrating the greatest porosity and matrices A, B and C showing decreasing levels of porosity. SEM results for each of the matrices following cell seeding showed that there were more cells observed on the surface of the three fibrous matrices of differing densities, with the fewest observed on the surface of the "highly porous" matrix (D). Histological images from cross sections of each of the matrices seeded with cells further supported the SEM observations, demonstrating cell distribution along the outside surface of the pads for matrices with increasing density, with matrix D demonstrating the greatest distribution of cells throughout the matrix.

(ii) In Vivo Biocompatibility and Biodegradation Study

[0230] Histological assessment revealed that all four collagen pads remained intact 1 week post-implantation. In the tissue around the four different matrices, there was increased cell infiltration of granulocytes and mononuclear cells. Two (2) weeks post implantation, partial degradation was observed for matrices A, B, and D with obvious cell infiltration associated with matrix D. Three (3) weeks post implantation, matrix D was mostly degraded with only small collagen fragments observed among normal fibroblastic cells (Figure 9D). Sites receiving collagen matrix derivatives of dermal origin (A, B, and C) exhibited degradation which was inversely proportional to the collagen density. Extensive inflammatory cell infiltration was observed for these matrices which became more localized over the three week observation period (Figures 9A-9C).

[0231] The results showed that collagen matrix D was the most porous, with a homogenous fine collagen fiber network, providing more accessible surface area for cell attachment and migration. *In vivo* evaluation of the individual matrices showed that collagen D exhibited the shortest residence period and appeared to be the most biocompatible material, demonstrating minimal inflammatory cell infiltration 3 weeks post-implantation, while the collagen matrices of differing densities demonstrated increasing inflammatory cell infiltration which localized into foci by 3 weeks post-implantation.

Example 9: Use of rhPDGF-BB and a Collagen Wrap to Augment Tunnel Fixation of Tendon in a Caprine Model of Tendon-Bone or Ligament-Bone Reattachment

[0232] This study assesses the histological and biomechanical benefits of wrapping a collagen sponge soaked in a dose of rhPDGF-BB prior to insertion and fixation of the long flexor tendon in a transtibial tibial tunnel. The method of affixing grafts for anterior cruciate ligament reconstruction is as described by Rodeo et al., *J. Bone Joint Surg. Am.*, 75(12):1795-1803 (1993). A collagen pad in combination with rhPDGF-BB is used to promote more rapid, complete integration of the tendon or ligament within a tibial insertion site.

(A) Materials and Methods

(i) Species

[0233] The goat is a suitable model because, like humans, its bones undergo remodeling, which is a balanced combination of bone formation and resorption leading to normal bone structure. The bones of smaller animal models, such as rats or mice, do not undergo remodeling and thus do not represent the biological processes that would occur as the tendon reintegrates with bone. Furthermore, the tendons of larger animals, such as goat, can be more easily manipulated and reattached using techniques and instrumentation used in human surgery.

[0234] A total of 24 skeletally mature goats (female, mixed genetic background) are used in this study. These animals are divided among 3 treatment groups (Table 7). Group 1 undergoes sharp detachment of the long flexor tendon from its femoral insertion on the lateral side, followed by threading through a bone tunnel drilled obliquely through the tibial metaphysis. Once on the other side, the tendon is attached to the medial cortex of the tibia with stainless steel sutures (see Figures 10 and 11). The contralateral limb of Group 1 animals comprises those in Group 2. Group 2 undergoes the same surgical procedure, but prior to threading through the tunnel, the tendon is wrapped with a 25 x 15mm collagen sponge (COLLATAPE®, Integra LifeScience Corporation, Plainsboro, NJ). Once affixed to the medial cortex of the tibia, the collagen matrix is hydrated with 1.0 mL of sodium acetate buffer (20 mM, pH 6.0). Within each animal, the limbs receiving these treatments are randomized (Table 8). A total of 10 animals are used for Groups 1 and 2, resulting in an n = 5 for each time point (2 and 4 weeks). Each time in life (the cohort of animals used for each time point and each treatment) produces 3 specimens for biomechanical testing and 2 specimens for histology.

[0235] Group 3 animals undergoes the same surgical procedure as those in Group 2 but the collagen sponge is hydrated with 1.0mL of 1.0mg/mL recombinant human platelet-derived growth factor BB (PDGF-BB). In this group, both limbs receive treatment with PDGF-BB. Group 3 consists of 10 animals; this results in an n = 10 samples (two operated limbs/animal) for each time point (2 and 4 weeks). Each time in life produces 5 specimens for biomechanical testing and 5 specimens for histology.

[0236] Two more animals are used for a pilot surgical study to confirm feasibility of surgically implanting the material (one receives treatment as described for groups 1 and 2 above and the other receives treatment as described for group 3 above). These animals are observed for 2 weeks post-surgery to confirm a return to normal ambulation and an absence of complications. Following this period, animals from the pilot study are euthanized and the tissues collected. If the surgeries and post-operative evaluative period occur without incident, the remainder of the study (20 animals) is performed as planned.

(ii) Test and Control Articles

[0237] Test Article 1 is 1.0 mg/ml rhPDGF-BB in 20 mM sodium acetate buffer, pH 6.0 +/- 0.5, liquid form and stored at 2°C - 8°C. Test Article 2 is collagen from COLLATAPE®, Integra LifeSciences, solid form and stored at room temperature.

iii) Dose Preparation

Mixing of Collagen with rhDGF-BB

[0238] The test and control articles are mixed. Aseptic preparation is used for articles. All mixing is performed at room temperature. The formulated test and control articles are used for up to 1 hour after preparation.

[0239] The collagen pads are cut to 25 × 15 mm, wrapped over the tendon, and threaded through the bone tunnel. With a 27G needle, 1.0mL of 1.0mg/mL rhPDGF-BB is injected into the tunnel adjacent to the final implant site of the collagen matrix. The medial and lateral openings of the tunnel receive approximately 0.5 mL total of 1.0mg/mL rhPDGF-BB. The injections made at either the medial or lateral sides of the tunnel are made by injecting at multiple points of the tunnel perimeter, roughly the ¼, ½, ¾, and full circumference of the tunnel opening.

(iv) Test System (Animal and Animal Care)

[0240] Skeletally mature female domestic goat (mixed breed, n=24), 30-40 lbs, Q-fever tested with health certificate, are used. No animals have been used for prior experimentation. Animals are placed in runs with a minimum of 10 square feet of space per goat. Cages are constructed of stainless steel and cleaned routinely. Ambient temperature is maintained between 60-80 °F and humidity is maintained between 30-70%.

[0241] Goats are provided water *ad libitum* in a bucket as well as via an automatic watering system (LIX-IT). Hay is provided continuously and once per day goats are provided commercially purchased goat chow. The study animals are acclimatized to their designated housing for at least 14 days prior to the first day of dosing. This acclimation period allows the animals to become accustomed to the study room setting. All animals are given a physical examination, including heart rate, respiration, and fecal floatation. Only those animals judged to be in excellent health by the veterinarian are admitted to the facility and accepted for the study. Animals are treated prophylactically with Ivomec (1cc/75lbs) and Penicillin G and Benzocaine (1cc/10lbs).

(B) Experimental Design

(i) General Description and Surgical Method

[0242] Anesthesia is induced within 30 minutes of premedication using goat cocktail [10cc ketamine (100mg/ml) + 1cc xylazine (20mg/ml)] at 1 ml/10kg IM. Following induction, a cephalic IV catheter is put in place. Ophthalmic ointment is gently placed on the cornea to minimize drying of the eye. Goats are intubated using an endotracheal tube (5-8 ETT) as well as a rumen tube. Anesthesia is maintained by use of 1.5-2% isoflurane delivered in 100% oxygen using a rebreathing circuit. If needed, the goat is placed on a ventilator according to the tidal volume (15mL/kg of BW). Each goat receives warmed Lactated Ringer's solution at 10 ml/kg/hr throughout anesthesia.

[0243] Penicillin G and benzocaine (1 cc/10 lbs BW) is administered one hour prior to surgery and EOD (end of day) after surgery for a total of 3 doses. Buprenorphine (Buprenex) is administered at 0.005mg/kg BW IM BID x 48 hrs post-op.

[0244] The surgical sites is prepared for aseptic surgery (3-chlorhexidine [4%] scrubs alternating with sterile saline solution) and draped. Aseptically, each knee joint is exposed by a lateral parapatellar incision, and the long digital extensor tendon sharply detached from its insertion on the lateral femoral condyle (Figure 10). The proximal tibial metaphysis is exposed by incision of the fascia of the anterior tibialis muscle and retraction of the muscle laterally.

[0245] A 5.6mm diameter drill hole is made in the proximal tibial metaphysis at an angle between 30 and 45 degrees to the long axis of the tibia (Figure 11). All drilling is performed

with copious irrigation and begins proximally at the medial tibial condyle (1 cm below the palpated joint line) and end distally on the lateral side of the tibia (2cm below the palpated joint line). The depth of the drilled hole is measured with a thin metal depth gauge and recorded. A 25 x 15 mm collagen sponge is wrapped around the tendon without overlap, secured with 4-0 Vicryl suture, and then threaded through the bone tunnel with stainless steel wire. Once on the other side of the bone, the tendon is fixed to the medial cortex by use of two small holes and interrupted sutures of 4-0 stainless steel. After securing the collagen-wrapped tendon to the bone, 1mL of sodium acetate buffer pH 6.0 in divided doses is injected into both sides of the tunnel using a 27G syringe needle to hydrate the collagen sponge. The tendons of control animals, receiving no collagen wrap, is simply threaded through the bone tunnel and fixed on the medial cortex. The growth factor-treated tendons are wrapped with collagen sponge as above, threaded through the bone tunnel, fixed on the medial cortex and then hydrated with 1mL sodium acetate (pH 6) buffer containing 1mg/mL PDGF-BB.

[0246] Soft tissues are closed in layers with resorbable sutures (e.g. 4-0 Vicryl). After closure of the incision and skin, a radiograph of each limb is performed to document tunnel location and angle. Ideally, the radiograph is oriented so as to image the entire length of the tibial tunnel

[0247] When goats are sternal and ambulatory, they are returned to their pens. Each goat is allowed to eat and drink *ad libidum*.

[0248] The addition of a dose of rhPDGF-BB to the portion of the long flexor tendon inserted into the metaphyseal bone tunnel is expected to exhibit, over time, a 25% increase in biomechanical load to failure, and improved integration and mineralization by histology and micro-CT.

[0249] The surgical procedure is first performed on 2 animals in the presence of the veterinarian to review all aspects of surgery and animal care. After 14 days, if all animals recover without incident, the experimental protocol is then implemented. In the event that difficulties arise, the investigators work diligently with the veterinary staff to resolve any issues necessary to provide optimal care to the animals and ensure the success of the study. During surgery, the animals will be anesthetized and animals are sedated for blood sampling procedures.

(ii) Group Assignments and Dose Levels

Table 7: Treatment Groups

Group	Animals (n)	Operated Side	Matrix	Growth Factor	Sacrifice	Endpoints
1 & 2	10	Randomized,	Naked tendon or	None	2 weeks	Histomorphometry (n=2)
		Bilateral	25mm x15mm collagen sponge		4 weeks	Biomechanics (n=3)
3	10	Bilateral	25mm x 15mm collagen sponge	1.0 mg/mL PDGF-BB	2 weeks	Histomorphometry (n=5)
					4 weeks	Biomechanics (n=5)

Table 8: Assignment to Treatments

Animal #	Group	Left Limb	Right Limb	Animal #	Group	Left Limb	Right Limb
1	1 & 2	N	SP	11	1 & 2	SP	N
2	1 & 2	SP	N	12	1 & 2	N	SP
3	3	PDGF	PDGF	13	1 & 2	N	SP
4	3	PDGF	PDGF	14	3	PDGF	PDGF
5	1 & 2	N	SP	15	1 & 2	N	SP
6	1 & 2	SP	N	16	3	PDGF	PDGF
7	3	PDGF	PDGF	17	3	PDGF	PDGF
8	3	PDGF	PDGF	18	3	PDGF	PDGF
9	1 & 2	N	SP	19	1 & 2	SP	N
10	3	PDGF	PDGF	20	3	PDGF	PDGF

N: Naked tendon

SP: Tendon wrapped in collagen sponge (COLLATAPE®)

PDGF: Tendon wrapped in collagen sponge containing rhPDGF-BB

(C) In-Life Observations and Measurements

[0250] Animals are observed at least daily throughout the study. Recording of observations commences once the pre-selection criteria are complete and continue until the end of study. Each animal is observed for changes in general appearance and behavior, including changes in ambulation. Body weights is measured prior to surgery and at sacrifice. Body weights are taken at additional timepoints as necessary to monitor the animals' health.

[0251] At the end of post-operative week 1, animals sacrificed at 2 weeks are injected with 10 mg/kg calcein (vendor TBD) IP (intraperitoneal). Similarly, at 3 weeks, animals sacrificed at 4 weeks are injected with 10 mg/kg calcein (vendor TBD) IP. These injections

provide delineation of new bone formation and growth into the tunnel of histological specimens.

(D) Clinical Pathology Evaluation

(i) Serum Collection for Analysis

[0252] Approximately 5 mls of blood are collected into non-additive (i.e., “clot”) tubes from all animals once pre-surgically, and prior to sacrifice. The blood is centrifuged to obtain serum and divided into two aliquots. The serum is stored at -70°C or colder for further analysis.

(E) Anatomic Pathology

[0253] All animals are sacrificed at the appropriate study end points. A gross necropsy is conducted on each animal found dead or sacrificed in a moribund condition to determine the cause of death.

(i) Necropsy

[0254] Goats are euthanized in accordance with the USDA Animal Welfare Act and The Guide for Care and Use of Laboratory Animals (ILAR publication, 1996, National Academy Press. Goats are first sedated using goat cocktail [10cc ketamine (100mg/ml) + 1cc xylazine (20mg/ml)] at 1ml/10kg IM. Then, Euthasol (360mg/ml sodium pentobarbital) at 1cc/10 lbs BW IV is given. Death is confirmed by auscultation and lack of reflexes (blinking, withdrawal, etc).

(ii) Tissue Collection and Preservation

Gross Observations and Photography of Implant Sites

[0255] At the time of euthanasia, the implant site is grossly examined and a description of the site recorded. Digital photography is used to document the observations.

(iii) Pathology

[0256] The stifle joint is disarticulated and a Stryker saw used to cut across the tibia at the mid-shaft. The surrounding muscles and skin is trimmed as much as possible without exposing any more of the bone wound than necessary to perform the clinical evaluation.

Each specimen is labeled with a goat number as well as an indication of whether it is the right or left limb. Tissues are placed into neutral buffered formalin (10 vol fixative: 1 vol tissue) and shipped to the sponsor.

(F) Endpoints

(i) Histology and Histopathology

[0257] Histological processing is conducted. In brief, the tissues are embedded in methyl methacrylate (MMA), sectioned, and stained using hematoxylin/eosin, Safranin O/Fast Green, Von Kossa/MacNeal's and/or Van Gieson's for light microscopic evaluation. The plane of section for evaluation is as cross-section and longitudinal to the tibial tunnel. A grading system is devised to assess the amount of material remaining at each implant site, extent of mineralization of the tendon and amount of new bone growth along the tunnel walls. Calcein visualization is performed on unstained sections adjacent to sections stained with hematoxylin/eosin

(ii) Biomechanics

[0258] Specimens retained for biomechanical testing is frozen to -20°C until use. Tibia / tendon complexes are secured to a multiaxial table in order to align the long axis of the tunnel with the direction of the pulled tendon. This orientation minimizes any effect of friction and allows for directly testing tendon integration/mineralization with the surrounding bone. Peak load to failure measurements is normalized to the length of the tunnel measured by hand and post-operative radiographs.

(a) Study Design

[0259] The study determines the mechanical performance of a simulated digital extensor tendon reattachment in a tibial bone tunnel. 12 Boer goats are utilized for this study.

(b) Biomechanical Testing

[0260] Specimens are wrapped in saline soaked gauze and stored at -20°C until testing. The distal portion of the tibia is potted in 2" PVC pipe using high polymethylmethacrylate. Specimens are kept moist during the potting preparation and biomechanical testing with a saline spray at 15 minute intervals. The potted tibiae are mounted in a custom-designed

testing fixture that is rigidly attached to the materials testing system loading frame (MTS MiniBionix, Eden Prairie, MN; Figure 12). A custom-designed cryo-clamp designed to grab the natural cross section of the tendon is used in this study to apply uniaxial traction forces to the construct. Any remaining lateral sutures are transected.

[0261] Analysis of the biomechanical and histological readings is carried out through analysis of covariance techniques. The effects of rhPDGF-BB and COLLATAPE® are investigated using animal body mass and tendon diameter as covariates.

[0262] Readings may be transformed prior to analysis through appropriate methods.

Phase I: 30 Cycle Dynamic Preconditioning

[0263] A cyclic loading test is initially employed to precondition the tendon repair. A 10 Newton (N) preload is applied and the construct force is allowed to relax by approximately 40%. This is designated the initial configuration for all constructs. The repaired construct is then cyclically preconditioned in a force-control protocol from 10 to 30 N at 0.25 Hz for 30 cycles to reach a steady-state. Thirty (n=30) cycles is chosen because previous experiments in our laboratory demonstrate that the slope of the displacement versus time curve appears to become stable between 20 and 30 cycles.

Phase 2: Quasi-Static Failure Loading

[0264] Following preconditioning, the repaired constructs are loaded to failure under displacement control at a rate of 1 mm/s. Biomechanical parameters of interest include ultimate load-to-failure and quasi-static stiffness (defined as the slope of the load-displacement curve). Finally, the failure mechanism is documented for each specimen. Digital images are taken of each specimen as loaded into the testing device and following failure to document mode and condition of the failure.

(iii) Microtomography (CT)

[0265] Each specimen is scanned at an optimal resolution determined by specimen size. See Figure 13. Slices are acquired at approximate cross section to cylindrical defect. A semi-automated contouring method is used to select a volume of interest (VOI) limited to the perimeter of the original borders of the defect. An optimized density threshold and noise filter are selected and applied uniformly to all specimens to segment bone from soft tissue.

The total mean density, mean density of bone, and bone volume/total volume within tunnel are calculated.

Example 10: Evaluation of the Release Characteristics of rhPDGF-BB (Recombinant Human Platelet-Derived Growth Factor-BB) from BIOBLANKET™ and COLLATAPE® Matrices by BenchTop Model

[0266] The objective of this study is to measure rhPDGF-BB release from BIOBLANKET™ matrices having different densities and COLLATAPE® matrix using a BenchTop model at room temperature.

Test Materials

Table 9: BIOBLANKET™ and COLLATAPE® Matrices

Sample	Lot #
BIOBLANKET™ Collagen (5%)	R436-1
BIOBLANKET™ Collagen (6%)	R436-2
BIOBLANKET™ Collagen (7%)	R436-3
COLLATAPE® Collagen	1080464

Study Design

[0267] The study design is listed in Table 10, showing initial flushing time of 5 minutes for all the sample groups (BIOBLANKET™ matrices, COLLATAPE® matrix, and control group without the collagen matrix).

Table 10: Study Design

Sample	Test Materials	Initial Flushing Time
1-3	BIOBLANKET™ Collagen (5%)	5 min
4-6	BIOBLANKET™ Collagen (6%)	5 min
7-9	BIOBLANKET™ Collagen (7%)	5 min
10-12	COLLATAPE®	5 min
13-15	Control (rhPDGF-BB only)	5 min

[0268] Using aseptic technique, 8-mm disks are punched from each of the BIOBLANKET™ and COLLATAPE® sheets with a biopsy punch. A syringe needle is used to gently impale one BIOBLANKET™ and COLLATAPE® disk on a 27G11/4 needle and connect the needle with 1mL syringe head which is installed in a specially designed chamber. 50 µl of PDGF-BB (1.0 mg/mL in 20 mM sodium acetate buffer) is applied to each disk. The disks are then incubated at room temperature for 10 minutes. One end of the silicon tubing to the arthroscopic cannular device and the other end of the tubing to 20 ml syringe are connected as shown in Figure 14. 20 ml elution buffer (EME + 2% FBS) is filled into the syringe, and the silicon tubing to the Varistaltic pump is assembled. The collagen pad saturated with rhPDGF-BB is loaded to the top the arthroscopic cannular device. The flow rate at 200 ml/min (precalibrated) is set up. Pump turns on and runs for 5 minutes. For the control, 50 µl of rhPDGF-BB is added at 1.0 mg/ml to the system from the top of arthroscopic cannular device. After 5 minutes of flushing, collect the elution buffer in a 50ml conical tube by disconnect the silicon tubing from the 20 ml syringe while the pump still runs. The samples are stored at 2-4°C for analysis. The amount of rhPDGF-BB eluted in each sample is measured using the DuoSet ELISA kit from R & D systems, as described in ELISA Assay Procedure below.

ELISA Assay Procedure

[0269] The capture reagent is diluted to the working concentration (0.4µg/ml) in DPBS by adding 56µl of capture reagent stock solution to 10 ml DPBS, 100µl of diluted capture reagent is then added to each well of a 96-well plate. The plate is sealed with plate sealer,

and incubated at room temperature overnight on a shaker. The bubbles from the Aspiration and dispensing manifold are drained and plates are washed three times with wash buffer. 200 μ l of Elution Buffer are added to each well and plates are blocked for at 2 hours (maximum 4 hours) at room temperature with rocking. Plates are washed three times with wash buffer.

[0270] Streptavidin-HRP is diluted to the working concentration (200x dilution) in Reagent Diluent Buffer by adding 50 μ l of Streptavidin-HRP stock solution to 10 ml Reagent Diluent Buffer. The Streptavidin-HRP is then added in 100 μ l to each well and covered with aluminum foil, and incubated for 20 minutes at room temperature on orbital shaker. Immediately after adding Streptavidin-HRP to plate, needed volume of SureBlue TMB is then aliquoted into a 15 ml conical tube wrapped in foil and placed on bench to allow equilibration to room temperature. Separate tube for each plate is prepared. Plates are then washed three times with wash buffer.

[0271] Sure Blue is added in 100 μ l to each well, covered with aluminum foil, and incubated 20 minutes at room temperature. 50 μ l 1N HCL are then added to each well to stop the reaction. The optical density at 450nm are read with a correction set at 540nm within 30 minutes after the reaction is topped.

Data Calculation

[0272] Standards using the 4-Parameter graph are plotted, and rhPDGF-BB concentration for each test sample at each dilution using the standard curve on each plate is calculated. Mean values and standard deviations (SD) for each of the triplicate samples from the two dilutions at each time point is also calculated.

[0273] The total rhPDGF-BB present in each sample is determined by multiplying rhPDGF-BB concentration with the total volume of each sample. The cumulative amount of rhPDGF-BB in each sample at each time point is calculated by summing the amount of rhPDGF-BB at that time point to the previous time point.

[0274] Mean \pm SD for cumulative amount of rhPDGF-BB released at each of the four time points is plotted. The percentage of rhPDGF-BB release in each sample is calculated by dividing the cumulative rhPDGF-BB release at each time point with the mean value of control at the same time point. The mean values of percentage of rhPDGF-BB release for

each of the triplicate samples at each time point are also calculated. The mean +/- SD for percentage of rhPDGF-BB release at each of the four time points is plotted.

Statistical Analysis

[0275] Statistical comparisons of data at each time point are done by an appropriate method according to the data distribution.

Example 11: Characterization of Release, Stability, and Biopotency of Recombinant Human Platelet-Derived Growth Factor-BB (rhPDGF-BB) Combined with Collagen Matrices Using a BenchTop Model of Arthroscopic Irrigation

[0276] This study was conducted to develop a novel Bench Top Arthroscopic Model to replicate the high fluid flow arthroscopic environment, and to characterize the release, stability, and biopotency of rhPDGF-BB, eluted from four different collagen matrices considered for application in tendon to bone attachment procedures, such as anterior cruciate ligament reconstruction procedure or rotator cuff injuries treatment procedure.

Methods

[0277] Four Type I bovine collagen matrices were evaluated: three dermally derived, collagen matrices of differing collagen concentrations (A= 4.5% collagen; B= 5% collagen, C= 6% collagen from Kensey Nash Corporation) and one Achilles tendon derived matrix (collagen D, COLLATAPE® from Integra LifeSciences). All matrices were punched into 8mm discs. To assess the release of rhPDGF-BB (Novartis), from the collagen matrices, each disc was hydrated with 50 µl of rhPDGF-BB at 1 mg/ml (50µg), incubated for 10 min at room temperature, loaded into the Bench Top Arthroscopic system (see Figure 14) prefilled with 20 ml of elution buffer (MEM containing 2% FBS), and flushed for 5 min at 200 ml/min flow rate. The same amount of rhPDGF-BB was added to the system as a control. Elution buffer samples used to wash the matrices were analyzed using a DuoSet ELISA assay (R & D Systems). Reversed phase and size exclusion high performance liquid chromatography (HPLC) was used to derive profiles of rhPDGF-BB released from the collagen matrices for assessment of changes/modification in the native /denatured structure of rhPDGF-BB. The biopotency of rhPDGF-BB released from the collagen matrices was tested using a bromodeoxyuridine (BrdU) cell proliferation assay (Promega). NIH3T3 fibroblasts were

cultured in releasate containing rhPDGF-BB (0-0.24 µg/ml), BrdU was then added, and the cells incubated for 48 hours.

[0278] The mean percent rhPDGF-BB release, relative to control for each of the four collagen matrices was as follows: collagen A, 79%; collagen B, 64.6%; collagen C, 74.3%; and collagen D, 89.0%. Collagen D showed the greatest release of rhPDGF-BB, which was significantly greater than that observed for matrix B or C as demonstrated using a One Way Analysis of Variance Fisher LSD Method. No apparent changes to the rhPDGF-BB were found following combination with matrix D, as demonstrated by reversed phase HPLC, but mild rhPDGF-BB oxidation occurred with collagen matrices A, B, and C, however these changes did not appear to affect biopotency (as evaluated by BrdU).

[0279] This study shows that the Bench Top Arthroscopic model is an effective system to evaluate matrices for the delivery of recombinant protein therapeutics proposed for use in sports medicine arthroscopic repair/regenerative procedures. Collagens A and D released more rhPDGF-BB than did collagens B and C, and collagen D did not result in any changes to the rhPDGF-BB, exhibiting great potential for use in sports medicine regenerative procedures. Further, this arthroscopic model represents an excellent in vitro tool which allows one to tailor recombinant protein therapeutic devices to provide the optimal delivery dose for maximum effectiveness.

Example 12: Cell Migration in BIOBLANKET™ Matrices of different Densities and COLLATAPE® in Response to rhPDGF-BB via a Scanning Electron Microscopic (SEM) Assessment

[0280] This study assessed the extent of cell migration into BIOBLANKET™ and COLLATAPE® matrices by culturing primary ovine tenocytes that are treated with or without rhPDGF-BB and subsequently assessed via scanning electron microscopic (SEM) technique.

Materials and Methods

[0281] The migration of ovine tenocytes into the BIOBLANKET™ matrices and COLLATAPE® was evaluated by seeding the matrices with a known quantity of cells and then culturing the matrices for 4 days. The matrices were then processed by critical point

drying and the cell distribution and density in the matrices were assessed under scanning electron microscope.

[0282] The test materials include 1) 5%, 6%, or 7% BIOBLANKET™ (Lot# R436-1, R436-2, R436-3); 2) COLLATAPE® (Lot# 1072549); 3) rhPDGF-BB (0.3 mg/ml; Lot #: BMTI204), and 4) fresh ovine foot, amputated at the ankle joint. The study design is listed in Table 11.

Table 11: Sample Layout

Sample No.	Materials	Cell suspension (P+) ^a		Cell suspension (P-) ^b	
		Medium (P+) ^c	Medium (P-) ^d	Medium (P+)	Medium (P-)
01	5% Collagen	v			
02	5% Collagen		v		
03	5% Collagen			v	
04	5% Collagen				v
05	6% Collagen	v			
06	6% Collagen		v		
07	6% Collagen			v	
08	6% Collagen				v
09	7% Collagen	v			
10	7% Collagen		v		
11	7% Collagen			v	
12	7% Collagen				v
13	COLLATAPE®	v			
14	COLLATAPE®		v		
15	COLLATAPE®			v	
16	COLLATAPE®				v

^aSuspension (P+): the cell seeding suspension contains 1.2 mg/ml rhPDGF-BB

^bSuspension (P-): the cell seeding suspension does not contain rhPDGF-BB

^cMedium (P+): cell culture medium contains 30 ng/ml of rhPDGF-BB

^dMedium (P-): cell culture medium does not contain rhPDGF-BB

(i) Isolation and Culture of Primary Ovine Tenocytes

[0283] Fresh ovine foot was cleaned, sprayed and washed using soap, water, and 70% alcohol. About 3 inch wide of skin from the surface of flexor tendon was excised. The incision was sprayed with 70% alcohol and covered with surgical drapes. An incision over the tendon sheath was made to expose the tendon. The tendon was then severed from distal side. The tendon was pulled as long as possible, and the proximal side was severed. Tendon was then placed in a 50 ml conical tube filled with ice-cold DPBS. The foot and waste tissue were discarded.

[0284] The tendon tissue was minced to small pieces in a sterile 120 mm cell culture dish in a laminar flow hood working area. The minced tissue was then transferred to a fresh 50 ml conical tube. The minced tendon tissue was washed twice with DPBS and once with DMEM/F-12 medium. Tendon tissue was then digested with 500 Units/ml Pronase protease in DMEM/F-12 medium for hour. The pronase protease was aspirated and washed twice with DPBS and once with serum-free DMEM/F-12 medium.

[0285] The tenocytes were then liberated with 0.2 collagenase P plus 150 Units/ml DNase-II in serum free DMEM/F-12 medium for one hour. The digest was filtered through a 75- μ m cell strainer. The tissue left was returned in the strainer to a 50 ml conical tube, and the tenocytes were liberated with 0.2% collagenase P plus 150 Units/ml DNase-II in serum free DMEM/F-12 medium for one hour. The cells were pelleted by centrifugation at 1200-1500 RPM for 5 minutes at 4°C. The cells were resuspended in 10 ml of DMEM/F12 growth medium and a cell count was performed using Trypan blue and hemacytometer. The cells were plated in T75 or T150 flasks with DMEM/F-12 growth medium at a density between 5000-7500 cells/cm². The entire process described in this paragraph was repeated every one hour until all the tendon tissues were digested. The growth medium was changed every two days and changed to basic medium 24 hours prior to seeding the cells to the BIOBLANKET™ and COLLATAPE® matrices.

(ii) Cell Seeding and rhPDGF-BB Addition

[0286] Using sterile technique, 8 mm discs from the BIOBLANKET™ and COLLATAPE® matrices were punched using a biopsy punch. One BIOBLANKET™ or COLLATAPE® disc on each 27 G1/2 needle was gently impaled and the needle was bent 90 degree angle twice to an open rectangular shape to secure the disc from sliding down. The needle impaled with BIOBLANKET™ and COLLATAPE® matrices disc were connected to 1 ml syringe head in the specially designed chamber. Tenocytes were trypsinized and suspended (less than 4 passages) in 1 ml of DMEM basic medium containing 2% FBS and antibiotics at a concentration of 10⁶ cells/ml. A total amount of 60 ng (30 ng/ml in 2 ml medium) of rhPDGF-BB was loaded to each disc. BIOBLANKET™ and COLLATAPE® matrices discs were then seeded with cells and incubated in the chamber in the incubator without media immersion for 1 hour. DMEM medium containing 2% FBS was prepared and added in 2 ml to 8 wells of each 24-well ultra low attachment plate for total 8 wells as rhPDGF-BB treated group. After 1 hour incubation, the cell-seeded discs from the loading

boxes were removed. By using hemostat, the needle tip from the plastic root was broken. The cell-seeded discs were transferred together with the needle tip to wells prefilled with media containing different compositions. The needle tip attached in the discs kept the disc floating in the medium, so the cells on both sides of the disc were fed evenly with nutrition. Total four treatments were conducted for each material and triplicate samples were prepared for each material and each treatment. After 12 hours' static culture in the incubator at 37°C and 5% CO₂ atmosphere, the plates were placed with cell-seeded collagen matrices on an orbital shaker in the incubator. The medium containing the same compositions as the first time feeding was changed every 48 hours.

(iii) Scanning Electron Microscopic Process

[0287] After four days of culture, each cell-seeded disc from 24-well plate was transferred to a cryovial with emersion of medium. The medium from the cryovial was then removed and the samples were washed in DPBS twice. The samples were fixed in 2.5% glutaraldehyde for 2 hours. The samples were then washed in DPBS five times and post-fixed in 2% osmium tetroxide for two hours. The samples were soaked in deionized water for 10 minutes and washed five times with deionized water to remove excess osmium tetroxide. The samples were dehydrated in an ascending series of ethanol and then dried in a Polaron critical point drier. The samples were coated with gold-palladium and viewed with a Hitachi SEM.

Results and Conclusions

[0288] The tenocytes were grown on the surface of all BIOBLANKET™ matrices with different concentration of collagen slurry, but grown inside the COLLATAPE® matrix. Most of the tenocytes were in round shape while growing on all BIOBLANKET™ matrices with different concentration of collagen slurry but in spindle shape on the COLLATAPE® matrix. See Figure 15.

Example 12: Rotator Cuff Repair Using rhPDGF-BB and Type I Bovine Collagen Matrix in an Ovine Model

[0289] The purpose of this study was to determine the efficacy of an rhPDGF-BB laden matrix intended to promote stronger reattachment of the infraspinatus tendon to the humerus for rotator cuff repair using an ovine model. The experimental design is provided as follows:

1) Suture only (n=9); 2) Suture + Collagen Matrix + Buffer (n=9); 3) Suture + Collagen Matrix + 0.15 mg/ml (or 75 μ g) rhPDGF-BB (n=9); 4) Suture + Collagen Matrix + 0.30 mg/ml (or 150 μ g) rhPDGF-BB (n=9); 5) Suture + Collagen Matrix + 1.0 mg/ml (or 500 μ g) rhPDGF-BB (n=9); and 6) iCTL (n=9) Intact Contra Lateral Control. 9 Animals from suture only, suture + Collagen Matrix + buffer, and the three dose groups were utilized for biomechanical testing, and 3 each for histology testing. The iCTL group was smaller with 6 animals for biomechanical testing and 3 for histology testing.

Surgical Procedure

[0290] The infraspinatus tendon of skeletally mature sheep (3.5+ years) was surgically exposed and sharply detached from the humeral head. The tendon footprint was decorticated and three perforations were made into the bone to induce bleeding. The test articles were placed as an interpositional graft between the tendon and the bone. Two sutures were passed through the tendon using a Mason-Allen technique and the tendon was secured to the humeral head through a single-row repair consisting of 3 bone tunnels. The surgical site was closed using standard procedure and the sheep were allowed to ambulate normally. Animals were sacrificed 12 weeks after surgery.

Materials and Methods

Biomechanical Testing

[0291] Shoulders from animals allocated for biomechanical testing were harvested and denuded of all musculature, while leaving the humerus-infraspinatus tendon construct intact. A total of 51 shoulders were biomechanically evaluated. Following cleaning, specimens were wrapped in saline soaked gauze and stored at -20°C until biomechanical testing. The humeri were potted in 2" PVC pipe using high strength poly-methyl-methacrylate (PMMA) resin. Specimens were kept hydrated during the potting preparation and biomechanical testing with a saline spray at 15 minute intervals. The potted humeri were mounted in a custom-designed testing fixture that was rigidly attached to the materials testing system loading frame (MTS MiniBionix, Eden Prairie, MN). A custom-designed cryoclamp which was designed to preserve the natural cross section of the infraspinatus tendon and minimize soft tissue slippage was to apply a uniaxial traction forces to the construct at an angle of approximately 135° to the potted humerus. This was done to mimic the physiological force vector of the tendon. Testing commenced when a thermocouple attached to the cryoclamp

registered -22°C, a temperature previously reported to be sufficient to ensure secure coupling between the tendon and clamp.

[0292] Three retroreflective markers were sutured or glued onto the potted construct: one on the humerus immediately adjacent to the repair site, one on the tendon proximal to the repair interface, and the third on the cryoclamp. Three cameras (Motion Analysis, Santa Rosa, CA) recorded the spatial movement of the markers at 60 Hz. Marker displacement measurements using the camera system allowed for real-time monitoring of local tissue deformation across the rotator cuff repair site.

Phase 1: 30 Cycle Dynamic Preconditioning

[0293] A cyclic loading test was initially employed to precondition the rotator cuff repair. A 10 Newton (N) preload was applied in force control for two minutes, following which the repaired construct were cyclically preconditioned in a force-control protocol from 10 to 50 N at 0.25 Hz for 60 cycles to reach a steady-state condition. Sixty (n=60) cycles was chosen based on pilot experiments in our laboratory that have demonstrated that the slope of the displacement versus time curve reaches a repeatable steady-state behavior between 50 and 60 cycles. Conditioning elongation and peak-to-peak elongation were determined during the cyclic preconditioning test. Conditioning elongation was defined as the distance in y-displacement between the 1st cyclic peak and the 60th cyclic peak. Peak-to-peak elongation was defined as the average of the local minimum to maximum of the 58th, 59th, and 60th cycles.

Phase 2: Quasi-Static Failure Loading

[0294] Following preconditioning, the repaired constructs were loaded to failure under displacement control at a rate of 1 mm/s. Biomechanical parameters of interest included ultimate load-to-failure and quasi-static stiffness (defined as the slope of the load-displacement curve). Finally, the failure mechanism was documented for each specimen. Digital images were taken as appropriate.

Statistical Analysis

[0295] A One-Way ANOVA and post-hoc Fisher's LSD and Tukey test were used to identify significant differences in continuous biomechanical parameters between treatment

groups excluding the intact controls. Significance was set at $p \leq 0.05$ and all analyses were performed with SigmaStat 3.1 (Systat Software, Inc., San Jose, CA).

Results

[0296] Raw data from the cyclic preconditioning component of testing are presented in Table 12. The 0.15 mg/ml PDGF and 0.30 mg/ml rhPDGF-BB groups underwent significantly greater conditioning elongation than the Suture Only and Suture+ Collagen Matrix groups (Tukey's: $p \leq 0.024$; Fisher LSD: $p \leq 0.003$). Figure 16A. There were no significant differences in peak-to-peak elongation between any groups ($p=0.111$, Figure 16B).

Table 12: Summary Data from Cyclic Preconditioning Analysis. Data Reported as Mean \pm S.E.M.

Treatment	n	Conditioning Elongation (mm)		Peak-to-Peak Elongation (mm)	
Suture Only	9	0.510	\pm 0.058	0.765	\pm 0.056
Suture+Collagen Matrix+Buffer	9	0.492	\pm 0.086	0.729	\pm 0.055
Suture+Collagen Matrix+0.15 mg/ml PDGF	9	1.069	\pm 0.103	0.908	\pm 0.051
Suture+Collagen Matrix+0.30 mg/ml PDGF	9	0.971	\pm 0.119	0.841	\pm 0.028
Suture+Collagen Matrix+1.0 mg/ml PDGF	9	0.689	\pm 0.133	0.913	\pm 0.086
iCTL	6	0.070	\pm 0.017	0.354	\pm 0.030

[0297] Raw data from the ramp to failure component of the biomechanical testing are presented in Table 13. Repair augmentation with 0.15 mg/ml and 0.30 mg/ml rhPDGF-BB resulted in a 63.7% and 63.3% increase in load to failure relative to the Suture Only group, respectively (Tukey: $p=0.176$; Fischer LSD: $p=0.029$ and Tukey: $p=0.181$; Fisher LSD: $p=0.030$, Figure 17A). Further, load at failure data indicated that the lower rhPDGF-BB doses of 0.15 mg/ml and 0.30 mg/ml outperformed the higher 1.0 mg/ml PDGF dose, manifested as a 120% and 119.3% increase, respectively, in load at failure ($p=0.023$ and $p=0.023$ (Fisher: $p=0.003$)). No statistical differences in construct stiffness were identified between groups ($p=0.254$, Figure 17B). Constructs in the 0.15 mg/ml and 0.30 mg/ml rhPDGF-BB group exhibited significantly greater elongation at failure relative to the Suture Only group ($p \leq 0.018$ and $p \leq 0.024$, respectively). Fisher's LSD indicated that the 0.15 mg/ml and 0.30 mg/ml PDGF groups elongated significantly more than the Suture+ Collagen

Matrix Buffer group ($p=0.015$ and $p=0.011$, respectively). No differences in elongation at failure were identified between the 0.15 mg/ml, 0.30 mg/ml or 1.0 mg/ml rhPDGF-BB groups ($p\geq 0.054$).

Table 13: Summary Data from Ramp to Failure Testing. Data Reported as Mean \pm S.E.M.

Treatment	n	Peak Force (N)		Global Stiffness (N/mm)		Peak Elongation (mm)	
Suture Only	9	910.39	± 156.13	131.41	± 14.23	8.96	± 0.62
Suture + Collagen Matrix + Buffer	9	1120.36	± 157.43	157.33	± 18.99	10.16	± 1.01
Suture + Collagen Matrix + 0.15 mg/ml PDGF	9	1490.51	± 224.51	134.44	± 15.53	15.17	± 0.98
Suture + Collagen Matrix + 0.30 mg/ml PDGF	9	1486.59	± 228.95	147.47	± 13.71	15.38	± 2.35
Suture + Collagen Matrix + 1.0 mg/ml PDGF	9	677.75	± 105.94	104.25	± 21.36	11.48	± 1.34
iCTL	6	4211.61	± 229.57	300.31	± 17.68	16.79	± 1.30

[0298] For the Suture Only, Suture + Collagen Matrix + Buffer, and Suture + Collagen Matrix + 1.0 mg/ml rhPDGF-BB treatment groups, construct failure in every specimen was manifested as mid-substance tissue failure at the insertion site on the humerus. No humeral avulsion failures were noted in any ($n=27$) of the tendons in these three groups. In contrast, failure modes in the 0.15 mg/ml rhPDGF-BB and 0.30 mg/ml rhPDGF-BB treatment groups were mixed, manifesting as either mid-substance tissue failure at the insertion site on the humerus or mid-substance tissue failure combined with some bony avulsion. Specifically, 6 of 9 (66.7%) of the shoulders in the 0.15 mg/ml rhPDGF-BB group exhibited some degree of bony avulsion while 5 of 9 (55.6%) of the shoulders in the 0.30 mg/ml rhPDGF-BB group exhibited some degree of bony avulsion. Failure of the intact, contralateral constructs was manifested as either middiaphyseal humeral fracture ($n=5$) or bony avulsion at the infraspinatus tendon insertion site on the humerus ($n=1$).

Conclusion

[0299] Augmentation of a humeral infraspinatus tendon reattachment with a 0.15 mg/ml and 0.30 mg/ml of rhPDGF improved mechanical function after three months in an ovine model relative to the Suture Only, Suture + Collagen Matrix + Buffer and Suture + Collagen Matrix + 1.0 mg/ml rhPDGF-BB groups. Enhanced biomechanical integrity of the lower

doses of rhPDGF-BB was manifested as a 63% increase in load to failure relative to the Suture Only group and 120% increase in load at failure relative to the 1.0 mg/ml rhPDGF-BB group. The data reported here support a dose-dependent effect on rotator cuff augmentation, with lower rhPDGF-BB doses eliciting a greater healing response relative to the higher 1.0 mg/ml dose of the growth factor. Further, failure modes in the 0.15 mg/ml rhPDGF-BB and 0.30 mg/ml rhPDGF-BB treatment groups were similar to the failure mode consistently seen in the intact, non-operated shoulders, as 6 of 9 (66.7%) of the shoulders in the 0.15 mg/ml rhPDGF-BB group exhibited some degree of bony avulsion while 5 of 9 (55.6%) of the shoulders in the 0.30 mg/ml rhPDGF-BB group exhibited some degree of bony avulsion. This finding show that the lower doses of PDGF (e.g., rhPDGF-BB) promoted greater tendinacious integration with the humoral tuberosity over the course of the 12 week healing period and that the lower doses of PDGF are more suitable for augmenting rotator cuff repairs.

Example 13: Rotator Cuff Repair Using rhPDGF-BB and a Type I Bovine Collagen Matrix in an Ovine Model: Histological Results

[0300] This study was designed to assess the effectiveness of Recombinant Human Platelet-Derived Growth Factor-BB (rhPDGF-BB) in combination with a Type I Bovine Collagen matrix to promote healing and regeneration of the sheep rotator cuff insertion. Optimal healing of rotator cuff injuries involves reinsertion of the tendon into bone at the original site of attachment (tendon “footprint”). Without reinsertion of the tendon fibers into bone, the healed site is considered “weaker” than the original attachment, potentially limiting function and leading to greater chances for re-injury. Previous studies have reported a relatively high rate of failure following rotator cuff repair (See, e.g., Boileau P., et al., *J Bone Joint Surg Am*, 87:1229-1240 (2005); Galatz L. M., et al., *J. Bone Joint Surg Am.*, 86:219-224 (2004)); Gazielly D. F., *Clin. Orthop Relat Res*, 304:43-53 (1994)); Gerber C. J. et al., *Bone Joint Surg Am*, 82:505-515 (2000); and Harryman D. T., et al., *J. Bone Joint Surg Am*, 73:982-989 (1991)), which has been postulated to result from a variety of different factors (see, e.g., Goutalier D., et al., *Clin Orthop*, 304:78-83 (1994); Gerber C. et al., *J Bone Joint Surg Br*, 76:371-380 (1994); Warner J. P., et al., *J Bone Joint Surg Am*, 74:36-45 (1992)). Tendon tissue quality and tendon-to-bone healing have been proposed as two of the most important factors contributing to failed rotator cuff repairs, and the delivery of growth factors or cells to augment tendon-to-bone healing have been suggested as methods to optimize

healing of these injuries (see, e.g., Gamradt S. C., et al., *Tech in Orthop*, 22:26-33 (2007) and Dovacevic D., et al., *Clin. Orthop Relat Res*, 466:622-633 (2008)). PDGF-BB is a well characterized wound healing protein which is known to be chemotactic (cell migration) and mitogenic (cell proliferation) for cells of mesenchymal origin, including bone (osteoblast) and tendon (tenocyte) cells. Additionally, PDGF-BB has been shown to upregulate vascular endothelial growth factor (VEGF), leading to increased angiogenesis (revascularization), which is essential for successful regenerative processes. The purpose of this study was to determine efficacy of rhPDGF-BB, combined with a Type I Bovine Collagen matrix, at the site of tendon repair to augment and improve tendon reattachment using biomechanical and histological outcome measures.

Study Design

[0301] A total of 17 skeletally mature ovine were included as part of the study. Animals underwent surgical detachment followed by immediate reattachment of the right infraspinatus tendon, to the humeral greater tuberosity, using sutures through bone tunnels. In the first set of experiment, the experimental animals (n=3) received a type I collagen carrier combined with rhPDGF-BB with concentrations of 0.15 (n=3) or 0.3 (n=3) mg/ml in 20mM sodium acetate (Acetate) buffer at the tendon-bone interface. Survival time for all animals was 12 weeks. Treatment allocations are presented in Table 14.

Table 14: Specimens allocated for histology

Treatment Group	Animals (n)	Survival Time (weeks)	rhPDGF-BB Dose	Endpoint
Suture + Collagen Matrix + 0.15 mg/ml rhPDGF-BB	3	12	0.15 mg/ml	Histology
Suture + Collagen Matrix + 0.3 mg/ml rhPDGF-BB	3	12	0.3 mg/mL	Histology

[0302] In the second set of experiment, the experimental animals (n=3/group) received a type I collagen carrier (collagen matrix) combined with rhPDGF-BB with concentration of 1.0 mg/mL or collagen matrix alone in 20mM sodium acetate (Acetate) buffer at the tendon-bone interface. Table 15.

Table 15: Specimens Allocated for Histological Evaluation

Treatment	Sample Size
Suture Only	n=3
Suture + Collagen Matrix + Acetate Buffer	n=3
Suture + Collagen Matrix + rhPDGF-BB (1.0 mg/mL)	n=3
Intact Control	n=2
Total Number of Specimens for Histology	n=11

Tissue Harvest and Trimming

[0303] Animals were humanely euthanized after 12 weeks of healing and operated (right) shoulders were harvested and placed in 10% neutral buffered formalin for histological processing. Each shoulder was bisected through the infraspinatus tendon and its humeral attachment site into cranial and caudal halves using a scalpel for the tendon and a diamond blade saw for the humerus (Exakt Technologies, Oklahoma City, OK). Digital images were taken of each specimen during trimming. One half (either the cranial or caudal aspect) was processed for decalcified histology; the other half was processed for undecalcified histological analysis.

Decalcified Histological Processing

[0304] Either the cranial or caudal aspect was processed for decalcified histology and embedded in paraffin. The specimens were fixed, decalcified, dehydrated, cleared, infiltrated, and embedded using standard paraffin histology techniques and equipment (Sakura Tissue TEK V.I.P. Processor, Sakura Finetek USA, Inc., Torrance, CA and Shandon Histocentre 2, Thermo Shandon, Inc, Pittsburgh, PA). The paraffin blocks were faced and approximately 8 μ m sections cut on a Shandon Finesse rotary microtome (Thermo Shandon, Inc, Pittsburgh, PA). Five histological sections were obtained from each shoulder at spatial thickness increments of approximately 250 microns. High-resolution digital images were acquired field by field for the entire stained slide and regions of interest using an Image Pro Imaging system (Media Cybernetics, Silver Spring, MD), a Nikon E800 microscope (AG Heinze, Lake Forest, CA), and a Spot digital camera (Diagnostic Instruments, Sterling

Heights, MI), and a Pentium IBM-based computer with expanded memory capabilities (Dell Computer Corp., Round Rock, TX) .

Semi-Quantitative Histopathology

[0305] All tissue sections were graded according to a grading scale to assess the degree of tendon retraction (if any), evaluation of the reparative/healing tissue, the tendon bone interface, tissue response to the treatments, vascularization, inflammation, collagen orientation/fiber alignment, and interdigitation and presence of Sharpey's fibers at the insertion site. Sections were first assessed blinded to treatment and evaluated for overall healing compared to one another and given a healing score. A description of criteria for each score is presented in Table 16. The degree of tendon retraction (if any) was also measured via calibrated gross digital images using Image Pro Plus imaging system (Media Cybernetics, Silver Spring, MD).

Table 16: Description of Healing Scores

Healing Score	Description
High:	Majority of collagen fibers have primary alignment, higher density of collagen fibers, some Sharpey's fibers present
Medium:	Some collagen fibers have primary alignment, medium density of collagen fibers, some Sharpey's fibers present
Low:	Fewer collagen fibers have primary alignment, lower density of collagen fibers with mediocre orientation, fewer or no Sharpey's Fibers present

Results

(i)

[0306] In the first set of experiment (Collagen Matrix + 0.15 mg/ml rhPDGF-BB or 0.3 mg/ml rhPDGF-BB), all operated specimens, regardless of treatment, displayed some degree of tendon retraction after 12 weeks of healing. On average, the infraspinatus tendon retracted 41.8 ± 3.5 mm (mean \pm standard deviation) from the bone trough for the 0.15 mg/ml rhPDGF-BB Dose group, and 45.2 ± 8.9 mm for the 0.3 mg/ml rhPDGF-BB Dose group.

[0307] Histopathological scores averaged by treatment in the first set of experiment are presented in Table 17; graphical representation of these results is presented in Figure 18. The sutures were observed to be intact within the bone tunnel for 4 of the 6 specimens after 12

weeks of healing, which indicates that the failure leading to the tendon retraction occurred at the suture-tendon interface and not the bone-suture interface.

[0308] Overall, regardless of treatment, reparative tissue between the humerus and native tendon end consisted of a fibrovascular tissue (highly vascularized fibrous tissue) with active fibroplasia and moderately dense, polarizable collagen fibers present. No differences in fibroblast density were observed between treatments. All specimens displayed primary collagen fiber alignment parallel to that of the original tendon with pockets of less organized fibers. Average collagen fiber orientation and fiber density was similar between treatments.

Table 17: Histopathological Scores Grouped by Treatment and Averaged

Treatment		Tendon End Position 1 = Tendon attached to humerus 2 = Tendon slightly retracted 3 = Tendon fully retracted	Inflammatory		Bone-Tendon Interface (Interdigitation/Sharpey's Fibers between tendon and bone) 0 = 0% Tendon-Bone attachment Area Integrated 1 = 25% Tendon-Bone attachment Area Integrated 2 = 50% Tendon-Bone attachment Area Integrated 3 = 75% Tendon-Bone attachment Area Integrated		Collagen Fiber Orientation	Collagen Fiber Density
			Cells	Vascularization			0 = None 1 = Some 2 = Mostly 3 = Completely	0 = None 1 = Low 2 = Med 3 = High
			0 = None 1 = Some 2 = Many	0 = None 1 = Some 2 = Abundant				
0.15 mg/ml rhPDGF-BB	Average	3.0	0.8	2.0	1.6	1.7	2.5	
	StDev	0.0	0.2	0.0	0.5	0.6	0.0	
0.3 mg/ml rhPDGF-BB	Average	3.0	0.9	2.0	1.4	1.8	2.1	
	StDev	0.0	0.3	0.0	1.5	0.2	0.3	

[0309] At the regenerating insertion sites collagenous Sharpey's fibers of the reparative tendon tissue inserting and interdigitating either directly with bone collagen or through a layer of fibrocartilage were observed for all specimens. On average, interdigitation was observed over approximately 30-40% of the total decorticated bone surface, and this observation was consistent across all treatment groups. The Sharpey fibers observed in the operated specimens were more immature than the intact control; however, there was insertion and continuity of these regenerative fibers with the collagen of the underlying bone. In a few cases a portion of the original native tendon attachment site was observed in the operated shoulders.

[0310] Previous osteoclastic resorption of the bone surface was observed in most specimens in the decorticated region of the original attachment site. It was recognized by the scalloped surface of the bone (Howship's lacunae) where osteoclasts were no longer present or a scalloped basophilic reversal line where the surface had been covered by new bone tissue. Typically, the regions of previous resorption were covered with a layer of reactive woven bone with osteoblasts present. The reactive bone often had Sharpey fiber insertion.

Resorption extent was variable. It was found over approximately 10-50% of the total bone surface regardless of treatment, and was typically covered by new woven bone. Islands of reactive woven bone and/or fibrocartilage were occasionally observed within the reparative tissue.

[0311] In all specimens, mild foreign body inflammation was observed within the healing tissue and concentrated mainly near the suture material. In a few cases, small pockets of mononuclear inflammation were observed within the reparative tissue, possibly associated with vascularization or focally damaged tissue. Inflammation was mainly mononuclear with multi-nucleated giant cells. No neutrophils were typically observed. Abundant vascularization was observed in the healing tissue in all specimens regardless of treatment. Angioblastic proliferation, indicating new vessel production, was also observed in a few specimens and was not correlated with a specific treatment. This proliferation was most probably due to the ongoing adaptational changes associated with the healing process.

[0312] Fatty infiltration is known to be one consequence of rotator cuff tendon tears, and has been shown to correlate with the degree of tendon retraction (Nakagaki et al, *J. Clin Orth Rel Res* (2008) and Björkenheim J. M., et al, *Acta Orthop Scand*. 60(4):461-3(1989). Fatty infiltration was observed in a few specimens in the peripheral tissue adjacent to the muscle. This was only observed in the center of the reparative tissue in one specimen (0.3 mg/ml rhPDGF-BB Dose).

(ii)

[0313] In the second set of experiment (Suture, Suture + collagen Matrix + Acetate Buffer, Suture + Collagen Matrix + rhPDGF-BB, or intact Control), the infraspinatus tendon retracted 28.1 ± 2.8 mm from the bone trough for the Suture Only group, 39.0 ± 4.6 mm for the Suture + Collagen Matrix + Acetate Buffer group, and 40.9 ± 8.3 mm for the Suture + Collagen Matrix + rhPDGF-BB group.

[0314] The sutures were intact within the bone tunnel for all specimens after 12 weeks of healing which indicates that the failure leading to the tendon retraction occurred at the suture-tendon interface and not the bone-suture interface. Healing within and between treatments was variable. Healing for the Suture Only group was the most variable, with specimens ranging from the best healing to the worst healing of the groups. Suture + Collagen Matrix + Acetate Buffer specimens ranged in grading from medium/high to medium/low healing, and

Suture + Collagen Matrix + rhPDGF-BB specimens ranged from medium/low to low healing. The treatment itself was not visible in any of the stained histological slides. Healing scores for all specimens arranged best healing to worst healing of the groups are shown in Table 18.

Table 18: Healing Scores for Individual Specimens

specimen	Treatment	Healing Score
BS32	Suture Only	High
BS12	Suture+Collagen Matrix + Acetate Buffer	Medium/High
BS11	Suture Only	Medium
BS13	Suture+ Collagen Matrix +Acetate Buffer	Medium
BS9	Suture+ Collagen Matrix +rhPGDF-BB	Medium/Low
BS24	Suture+ Collagen Matrix +Acetate Buffer	Medium/Low
BS30	Suture+ Collagen Matrix +rhPGDF-BB	Medium/Low
BS19	Suture+ Collagen Matrix +rhPGDF-BB	Low
BS6	Suture Only	Low

[0315] Histopathological scores averaged by treatment are presented in Table 19 and Figure 19 Overall, regardless of treatment, reparative tissue between the humerus and native tendon end consisted of a fibrovascular tissue (highly vascularized fibrous tissue) with active fibroplasia and polarizable collagen fibers present. No differences in fibroblast density were observed between treatments. Some specimens had regions of primary collagen fiber alignment (with collagen alignment parallel to that of the original tendon) and others did not; most specimens had regions of both organized and unorganized collagen fiber alignment. In general, collagen alignment was better near the bone surface rather than near the retracted tendon end.

Table 19: Histopathological Scores Grouped by Treatment and Averaged

Treatment		Tendon End Position		Inflammatory Cells	Vascularization	Bone-Tendon Interface (Interdigitation/Sharpey's Fibers between tendon and bone, increments of 0.25) 0 = 0% Tendon-Bone attachment Area Integrated 1 = 25% Tendon-Bone attachment Area Integrated 2 = 50% Tendon-Bone attachment Area Integrated 3 = 75% Tendon-Bone attachment Area Integrated 4 = 100% Tendon-Bone attachment
		1 = Tendon attached to humerus	2 = Tendon slightly retracted			
Suture Only	Average	3	1	1	2	0.4
	StDev	0	0	0	0	0.2
Suture+Collagen Matrix+Acetate Buffer	Average	3	1.2	2	2	0.3
	StDev	0	0.2	0	0	0.2
Suture+Collagen Matrix+rhPGDF-BB	Average	3	1	2	2	0.1
	StDev	0	0	0	0	0.1

[0316] In general, the collagenous Sharpey fibers of the tendon at its insertion and their interdigitation with bone collagen through a layer of fibrocartilage were observed, but in very

small regions; Interdigitation was usually observed over less than 10% of the total bone attachment surface. Small regions of Sharpey fiber insertion were observed in all three Suture Only (alone) specimens, in two of the Suture + Collagen Matrix + Acetate Buffer specimens, and in all Suture + Collagen Matrix + rhPDGF-BB specimens. In a few cases a portion of the original native tendon attachment site was observed in the operated shoulders.

[0317] Osteoclastic resorption of the bone surface was observed in most specimens in the decorticated region of the original attachment site. It was recognized by the scalloped surface of the bone (Howship's lacunae) where osteoclasts were no longer present or the surface had been covered by other tissue. Resorption occurred over approximately 10-20% of the total bone surface regardless of treatment. Reactive woven bone and/or fibrocartilage was observed within the reparative tissue and at the surface of the bone in all three Suture Only specimens and one Suture + Collagen Matrix + Acetate Buffer specimen.

[0318] In all specimens, mild foreign body inflammation was observed within the healing tissue concentrated mainly near the suture material. In a few cases, small pockets of mononuclear inflammation were observed within the reparative tissue, possibly associated with focally damaged tissue. Inflammation was mainly mononuclear with multi-nucleated giant cells. Generally, no neutrophils were observed. Abundant vascularization was observed in the healing tissue in all specimens regardless of treatment. Angioblast proliferation, indicating new vessel production, was also observed in a few specimens regardless of treatment and probably represented ongoing adaptational changes in the healing process.

Conclusion

[0319] Augmentation of a humeral infraspinatus tendon reattachment with an rhPDGF-BB soaked collagen matrix did not prevent failure at the suture-tissue interface. The tendon was retracted from the humerus and replaced by reparative fibrovascular tissue in all specimens after 12 weeks of healing, which suggests that retraction occurred within the first several weeks postoperatively.

[0320] Specimens exhibited varying degrees of new bone formation, inflammation, vascularity, and Sharpey's fiber's inserting the tendon to the bone at the insertion site. No differences were noted in the suture only, suture+collagen, and suture+collagen+1.0 mg/mlrhPDGF-BB groups in the assessment of tendon retraction, inflammatory cells, vascularization, or Sharpey's fibers. Histologic sections of the Suture+ Collagen Matrix

+0.15 mg/ml rhPDGF-BB and Suture+ Collagen Matrix +0.3 mg/ml rhPDGF-BB groups displayed increased tendon repair and interdigitation of tendon collagen with that of bone at the fibrocartilage interface. Figures 20A and 20B.

[0321] Unless defined otherwise, the meanings of all technical and scientific terms used herein are those commonly understood by one of skill in the art to which this invention belongs. It is to be understood that this invention is not limited to the particular methodology, protocols, and reagents described, as these may vary. One of skill in the art will also appreciate that any methods and materials similar or equivalent to those described herein can also be used to practice or test the invention.

[0322] The headings provided herein are not limitations of the various aspects or embodiments of the invention which can be had by reference to the specification as a whole.

CLAIMS

What is claimed is:

1. A method for treatment of a tendon injury or a ligament injury not involving a bone in an individual comprising administering to an affected site of the injury of the individual an effective amount of a composition comprising: a biocompatible matrix and platelet-derived growth factor (PDGF), wherein the biocompatible matrix comprises pores, wherein the biocompatible matrix has a porosity of at least about 80%, and wherein at least about 50% of the PDGF is released within about 24 hours.
2. The method of claim 1, wherein the biocompatible matrix has a porosity of at least about 85%.
3. The method of claim 1, wherein the biocompatible matrix has a porosity of at least about 90%.
4. The method of claim 1, wherein the biocompatible matrix has a porosity of at least about 92%.
5. The method of claim 1, wherein the biocompatible matrix has a porosity of at least about 95%.
6. The method of any one of claims 1-5, wherein the pores have an average area ranging from about 2500 μm^2 to about 20,000 μm^2 .
7. The method of any one of claims 1-6, wherein the pores have an average perimeter ranging from about 200 μm to about 600 μm .
8. The method of any one of claims 1-7, wherein the pores have diameters ranging from about 1 μm to about 1 mm.
9. The method of claim 8, wherein the pores have diameters at least about 5 μm .
10. The method of any one of claims 1-9, wherein the pores are interconnected pores.
11. The method of any one of claims 1-10, wherein at least about 60% of the PDGF is released within about 24 hours.
12. The method of any one of claims 1-10, wherein at least about 70% of the PDGF is released within about 24 hours.

13. The method of any one of claims 1-10, wherein at least about 80% of the PDGF is released within about 24 hours.
14. The method of any one of claims 1-13, wherein the biocompatible matrix is resorbed within about 21 days of in vivo administration.
15. The method of any one of claims 1-13, wherein the biocompatible matrix is resorbed within about 18 days of in vivo administration.
16. The method of any one of claims 1-13, wherein the biocompatible matrix is resorbed within about 15 days of in vivo administration.
17. The method of any one of claims 1-16, wherein the biocompatible matrix comprises collagen.
18. The method of claim 17, wherein the collagen is soluble.
19. The method of claim 17, wherein the collagen is cross-linked.
20. The method of claim 17, wherein the biocompatible matrix further comprises a glycosaminoglycan.
21. The method of claim 20, wherein the glycosaminoglycan is chondroitin sulfate.
22. The method of any one of claims 1-21, wherein the composition is a gel, particle, powder, sheet, pad, paste, patch, or sponge.
23. The method of any one of claims 1-22, wherein the composition is flowable.
24. The method of any one of claims 1-23, wherein the biocompatible matrix is COLLATAPE®.
25. The method of any one of claims 1-24, wherein the PDGF is present as a solution comprising PDGF, wherein the concentration of PDGF in the solution is about 0.1 mg/ml to about 2.0 mg/ml.
26. The method of claim 25, wherein the concentration of PDGF in the solution is about 0.1 mg/ml to about 0.4 mg/ml.
27. The method of claim 25, wherein the concentration of PDGF in the solution is about 0.9 mg/ml to about 1.5 mg/ml.
28. The method of any one of claims 1-27, wherein cells infiltrate the composition within about 4 days after exposure to the composition.

29. The method of any one of claims 1-28, wherein the method further comprises the step of mechanically stabilizing the tendon injury.
30. The method of claim 29, wherein the step of stabilizing the tendon or the ligament injury comprises suturing the tendon or the ligament injury, whereby the sutured tendon or the ligament is positioned such that the ends of the injured tendon or the injured ligament are substantially re-approximated.
31. The method of any one of claims 1-30, wherein the step of administering comprises administering to the affected site of the injury of said individual the effective amount of the composition using a syringe.
32. The method of any one of claims 1-31, wherein the tendon is selected from the group consisting of patellar tendon, anterior tibialis tendon, Achilles tendon, Hamstring tendon, semitendinosus tendon, gracilis tendon, abductor tendon, adductor tendon, supraspinatus tendon, infraspinatus tendon, subscapularis tendon, teres minor tendon, flexor tendon, rectus femoris tendon, tibialis posterior tendon, and quadriceps femoris tendon.
33. The method of any one of claims 1-32, wherein the ligament is selected from the group consisting of anterior cruciate ligament, lateral collateral ligament, posterior cruciate ligament, medial collateral ligament, cranial cruciate ligament, caudal cruciate ligament, cricothyroid ligament, periodontal ligament, suspensory ligament of the lens, anterior sacroiliac ligament, posterior sacroiliac ligament, sacrotuberous ligament, sacrospinous ligament, inferior pubic ligament, superior pubic ligament, suspensory ligament, palmar radiocarpal ligament, dorsal radiocarpal ligament, ulnar collateral ligament, and radial collateral ligament.
34. The method of any one of claims 1-33, wherein the tendon or ligament injury is tendon or ligament rupture, severance, tearing, delamination, strain, or deformation.
35. A method for attaching a tendon to a bone or a ligament to a bone in an individual comprising administering to the individual an effective amount of a composition comprising: a biocompatible matrix and platelet-derived growth factor (PDGF) at an interface between the tendon and the bone or the ligament and the bone, wherein the biocompatible matrix comprises pores, wherein the biocompatible matrix has a porosity of at least about 80%, and wherein at least about 50% of the PDGF is released within about 24 hours.

36. The method of claim 35, wherein the biocompatible matrix has a porosity of at least about 85%.
37. The method of claim 35, wherein the biocompatible matrix has a porosity of at least about 90%.
38. The method of claim 35, wherein the biocompatible matrix has a porosity of at least about 92%.
39. The method of claim 35, wherein the biocompatible matrix has a porosity of at least about 95%.
40. The method of any one of claims 35-39, wherein the pores have an average area ranging from about 2500 μm^2 to about 20,000 μm^2 .
41. The method of any one of claims 35-40, wherein the pores have an average perimeter ranging from about 200 μm to about 600 μm .
42. The method of any one of claims 35-41, wherein the pores have diameters ranging from about 1 μm to about 1 mm.
43. The method of claim 42, wherein the pores have diameters at least about 5 μm .
44. The method of any one of claims 35-43, wherein the pores are interconnected pores.
45. The method of any one of claims 35-44, wherein at least about 60% of the PDGF is released within about 24 hours.
46. The method of any one of claims 35-44, wherein at least about 70% of the PDGF is released within about 24 hours.
47. The method of any one of claims 35-44, wherein at least about 80% of the PDGF is released within about 24 hours.
48. The method of any one of claims 35-47, wherein the biocompatible matrix is resorbed within about 21 days of in vivo administration.
49. The method of any one of claims 35-47, wherein the biocompatible matrix is resorbed within about 18 days of in vivo administration.
50. The method of any one of claims 35-47, wherein the biocompatible matrix is resorbed within about 15 days of in vivo administration.

51. The method of any one of claims 35-50, wherein the biocompatible matrix comprises collagen.
52. The method of any one of claims 35-51, wherein the collagen is soluble.
53. The method of any one of claims 35-52, wherein the collagen is cross-linked.
54. The method of any one of claims 35-53, wherein the biocompatible matrix further comprises a glycosaminoglycan.
55. The method of claim 54, wherein the glycosaminoglycan is chondroitin sulfate.
56. The method of any one of claims 35-55, wherein the composition is a gel, particle, powder, sheet, pad, paste, patch, or sponge.
57. The method of any one of claims 35-56, wherein the biocompatible matrix is COLLATAPE®.
58. The method of any one of claims 35-57, wherein the PDGF is present as a solution comprising PDGF, wherein the concentration of PDGF in the solution is about 0.1 mg/ml to about 2.0 mg/ml.
59. The method of claim 58, wherein the concentration of PDGF in the solution is about 0.1 mg/ml to about 0.4 mg/ml.
60. The method of claim 58, wherein the concentration of PDGF in the solution is about 0.9 mg/ml to about 1.5 mg/ml.
61. The method of any one of claims 35-60, wherein cells infiltrate the composition within about 4 days after exposure to the composition.
62. The method of any one of claims 35-61, wherein the tendon is selected from the group consisting of patellar tendon, anterior tibialis tendon, Achilles tendon, Hamstring tendon, semitendinosus tendon, gracilis tendon, abductor tendon, adductor tendon, supraspinatus tendon, infraspinatus tendon, subscapularis tendon, teres minor tendon, flexor tendon, rectus femoris tendon, tibialis posterior tendon, and quadriceps femoris tendon.
63. The method of any one of claims 35-62, wherein the ligament is selected from the group consisting of anterior cruciate ligament, lateral collateral ligament, posterior cruciate ligament, medial collateral ligament, cranial cruciate ligament, caudal cruciate ligament, cricothyroid ligament, periodontal ligament, suspensory ligament

of the lens, anterior sacroiliac ligament, posterior sacroiliac ligament, sacrotuberous ligament, sacrospinous ligament, inferior pubic ligament, superior pubic ligament, suspensory ligament, palmar radiocarpal ligament, dorsal radiocarpal ligament, ulnar collateral ligament, and radial collateral ligament.

64. The method of any one of claims 35-63, wherein the attachment is for rotator cuff injury treatment.
65. The method of any one of claims 35-63, wherein the attachment is for anterior cruciate ligament reconstruction.
66. A kit for treatment of a tendon or ligament injury not involving a bone in an individual comprising administering a first container comprising a biocompatible matrix and a second container comprising a platelet-derived growth factor (PDGF) solution, wherein the biocompatible matrix comprises pores, wherein the biocompatible matrix has a porosity of at least about 80%, and wherein at least about 50% of the PDGF is released within about 24 hours.
67. A kit for attaching a tendon or a ligament to a bone in an individual comprising administering a first container comprising a biocompatible matrix and a second container comprising a platelet-derived growth factor (PDGF) solution, wherein the biocompatible matrix comprises pores, wherein the biocompatible matrix has a porosity of at least about 80%, and wherein at least about 50% of the PDGF is released within about 24 hours.

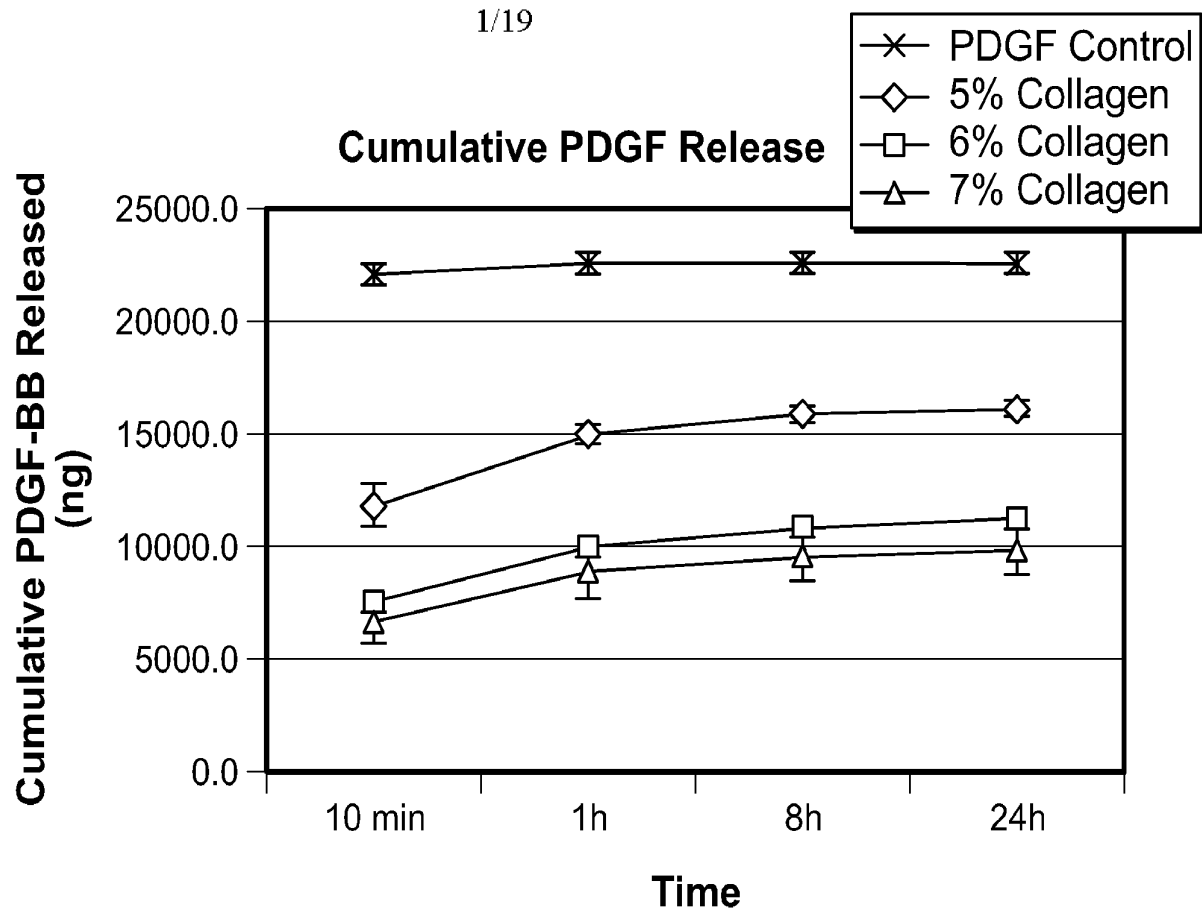

FIG. 1

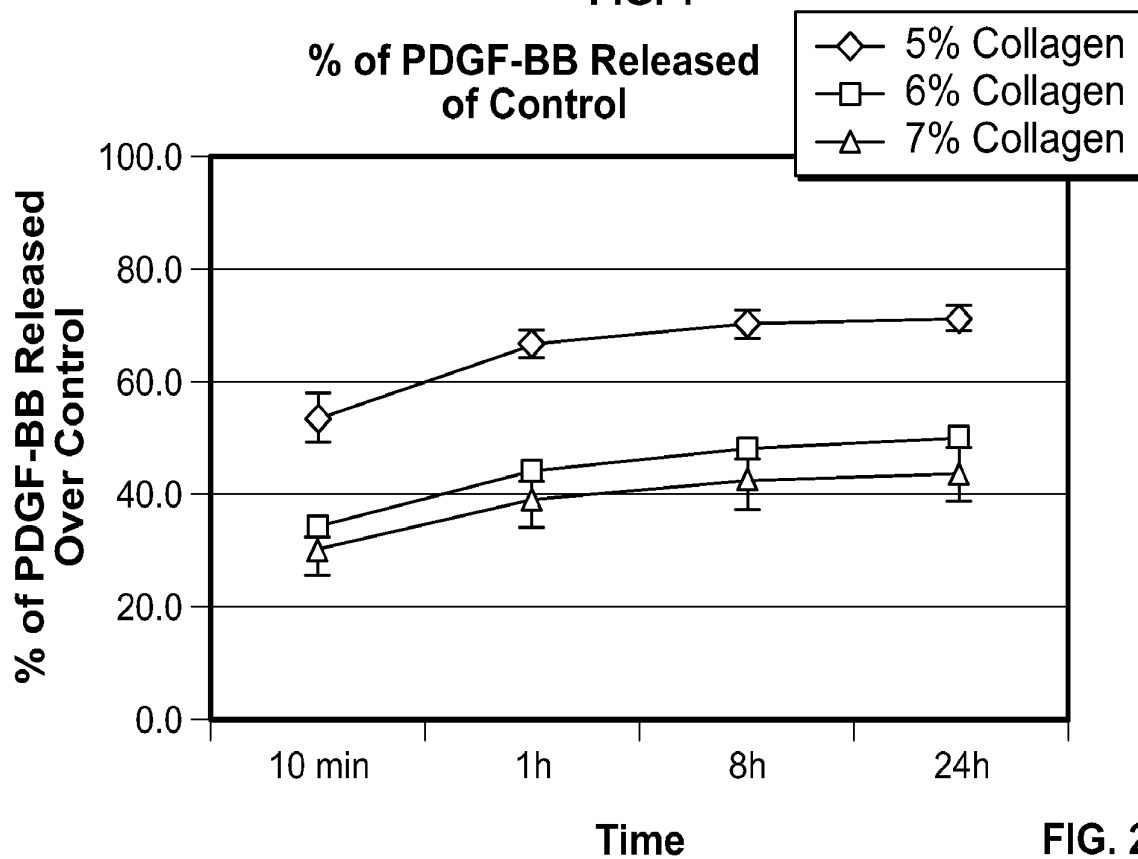
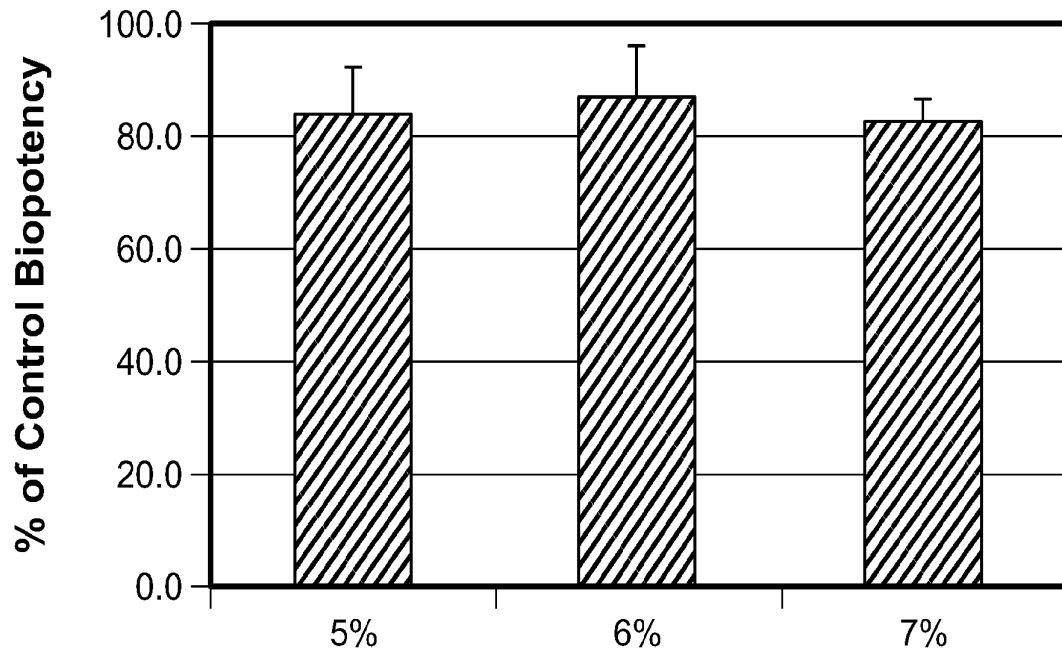
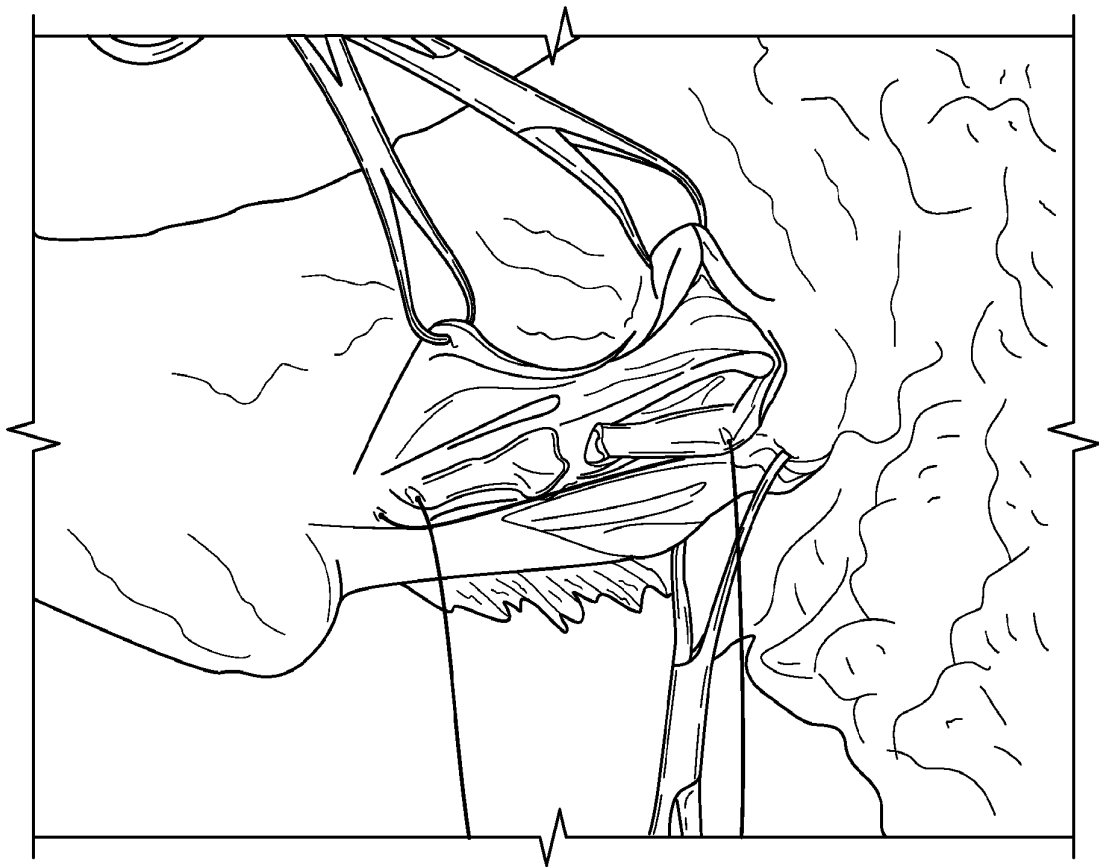

FIG. 2

2/19

**Matrices****FIG. 3****FIG. 4**

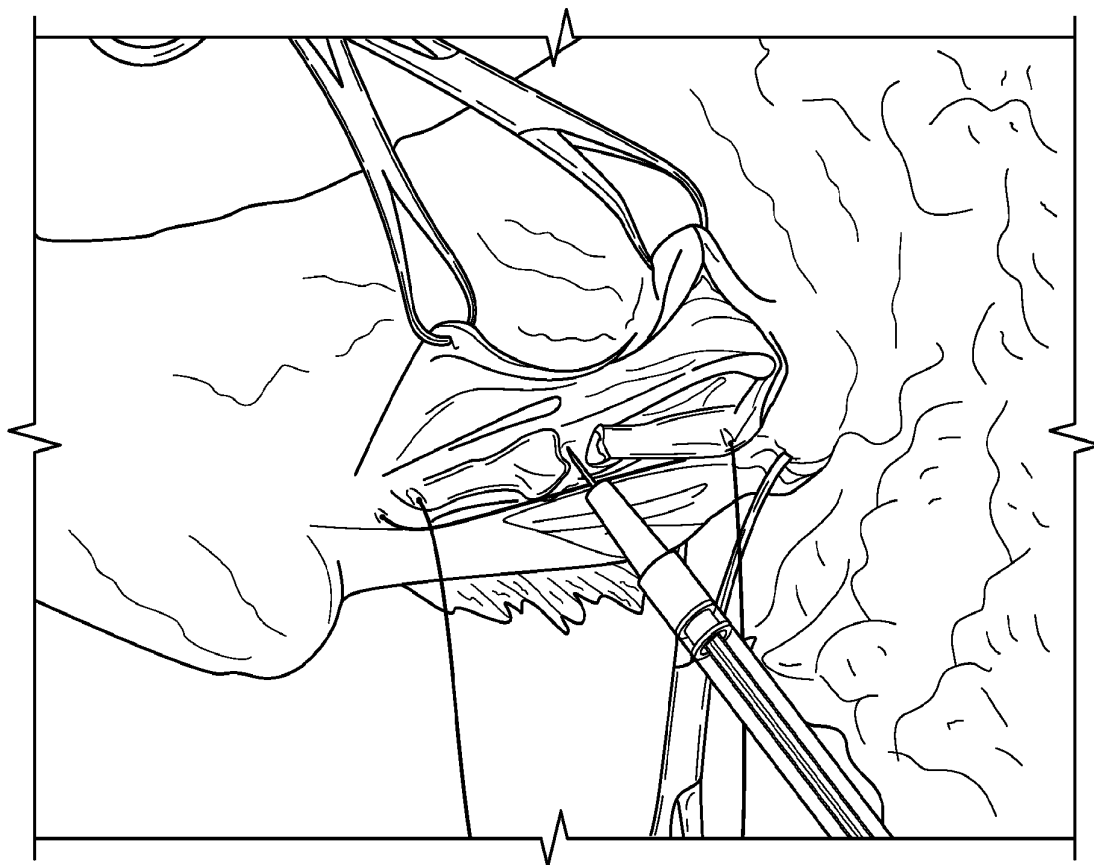

FIG. 5

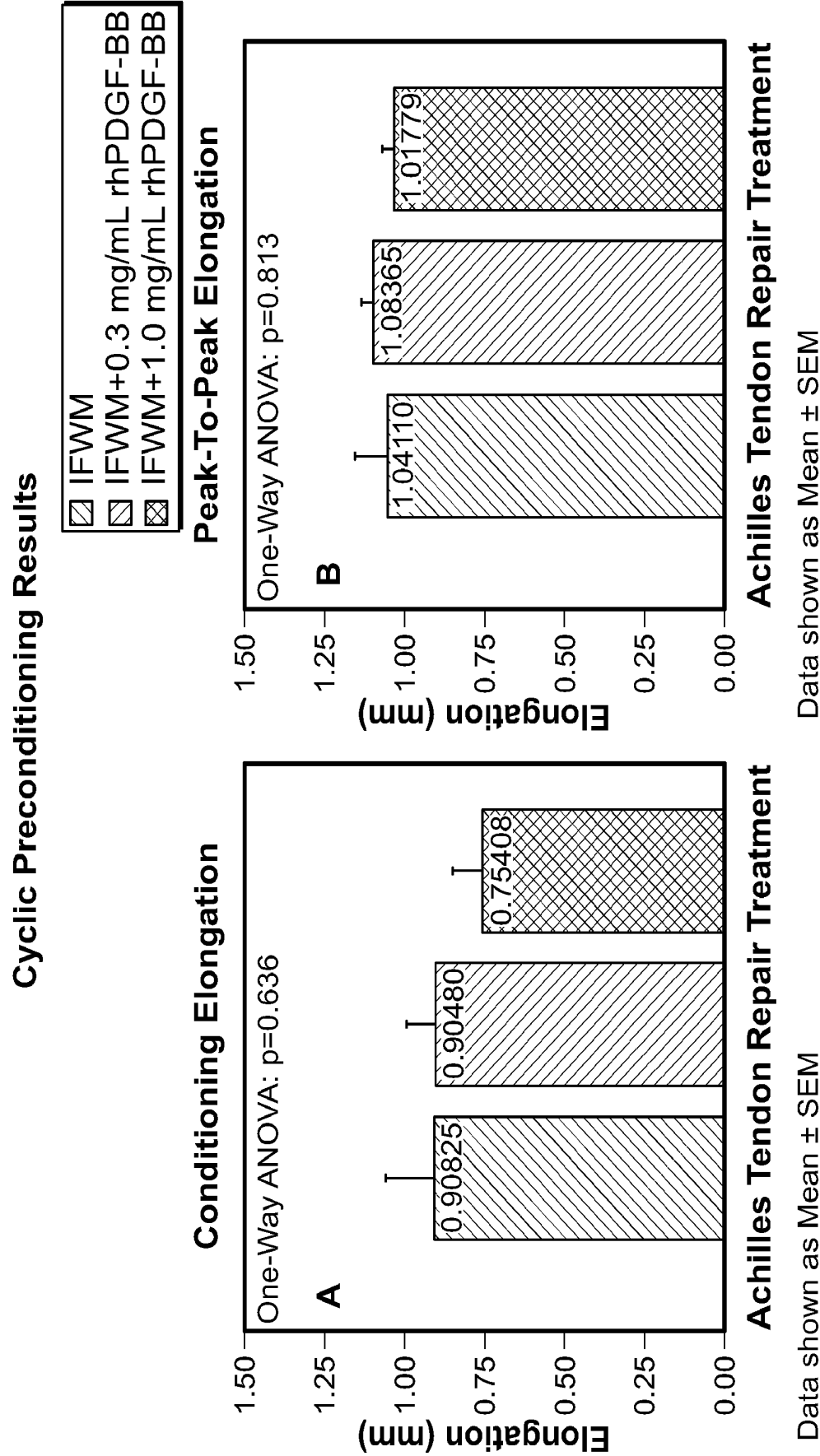

FIG. 6A

Cyclic Preconditioning Results

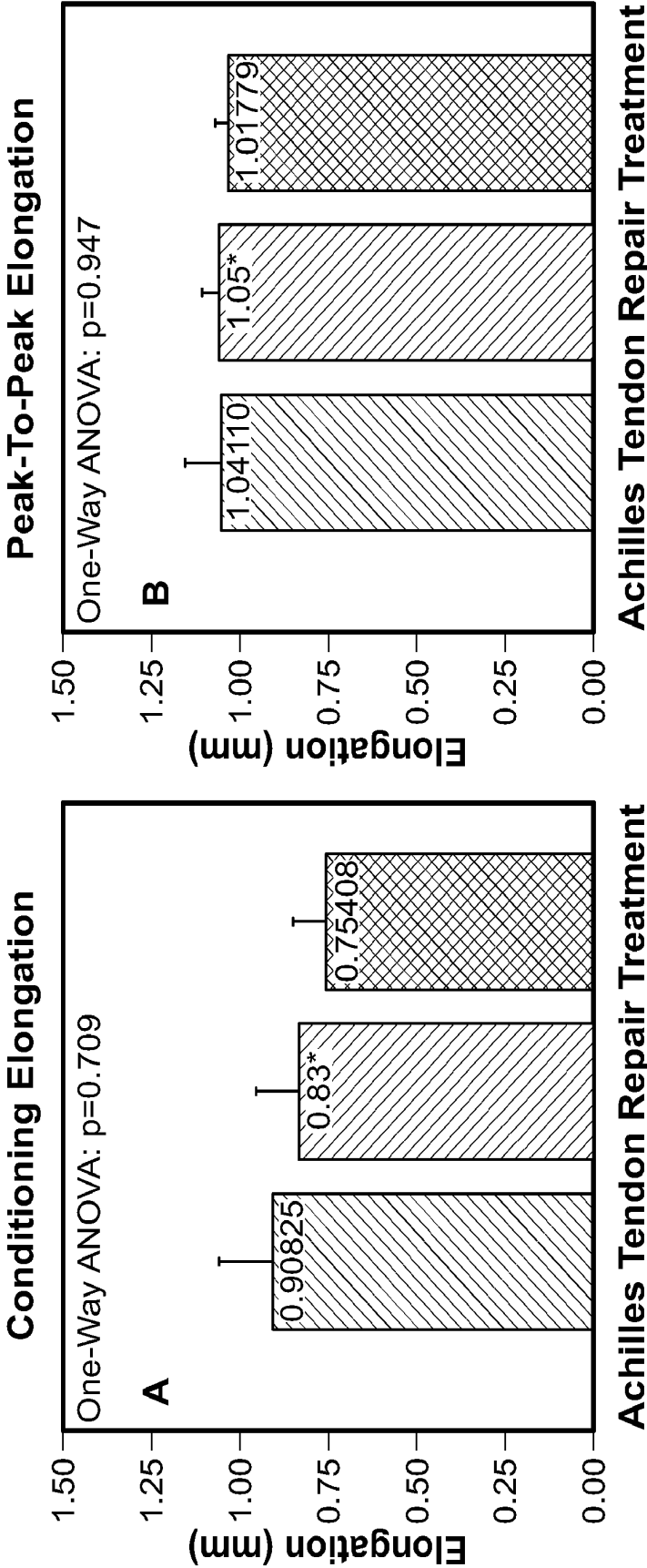
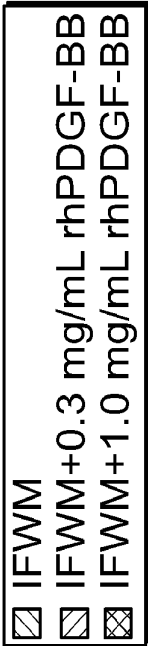
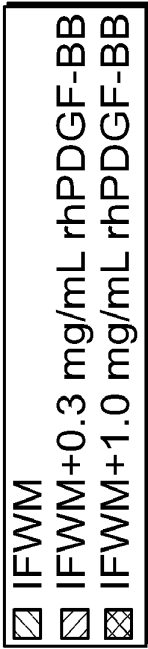
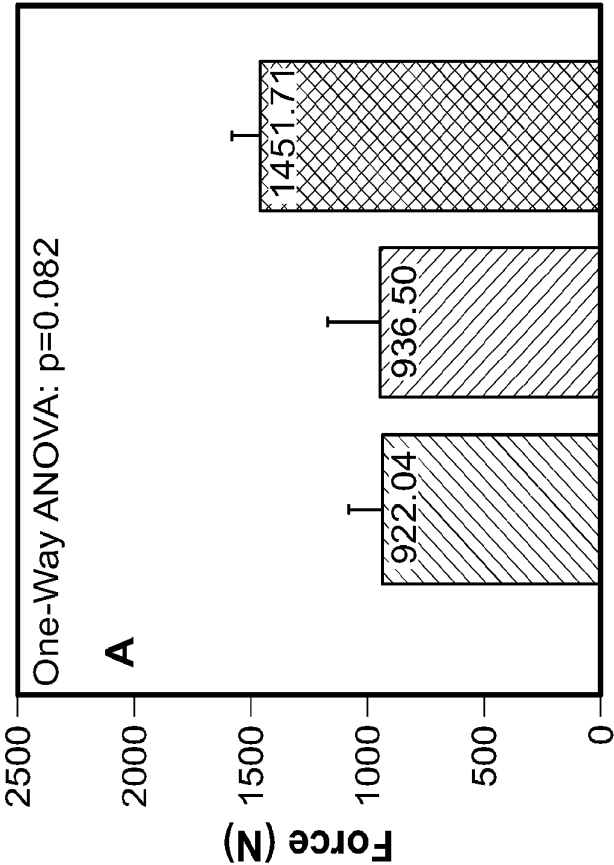

FIG. 6B

Ramp to Failure Testing Results



Ultimate Force @ Construct Failure



Data shown as Mean \pm SEM

Global Construct Stiffness

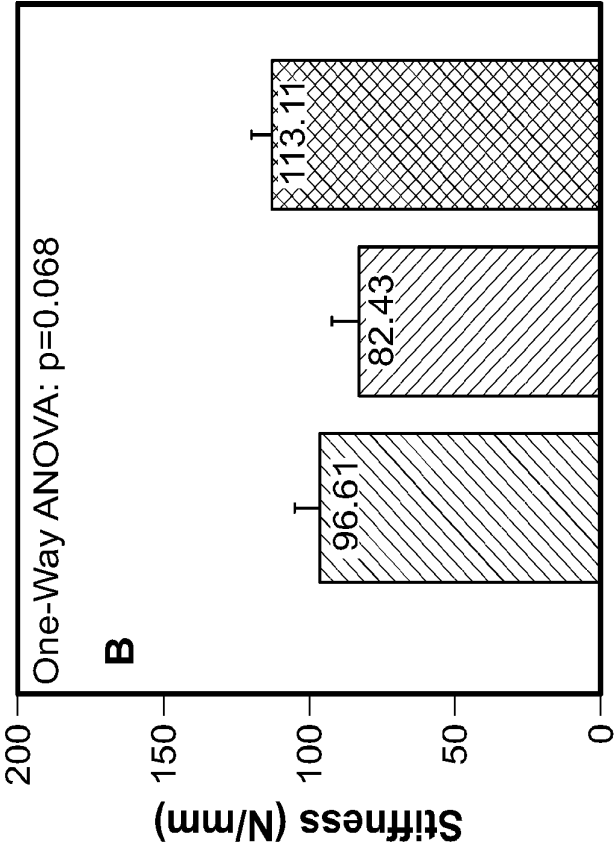

Data shown as Mean \pm SEM

Achilles Tendon Repair Treatment

FIG. 7A

Ramp to Failure Testing Results

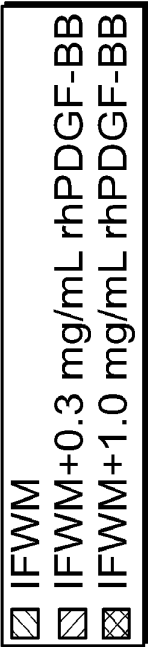

Ultimate Force @ Construct Failure

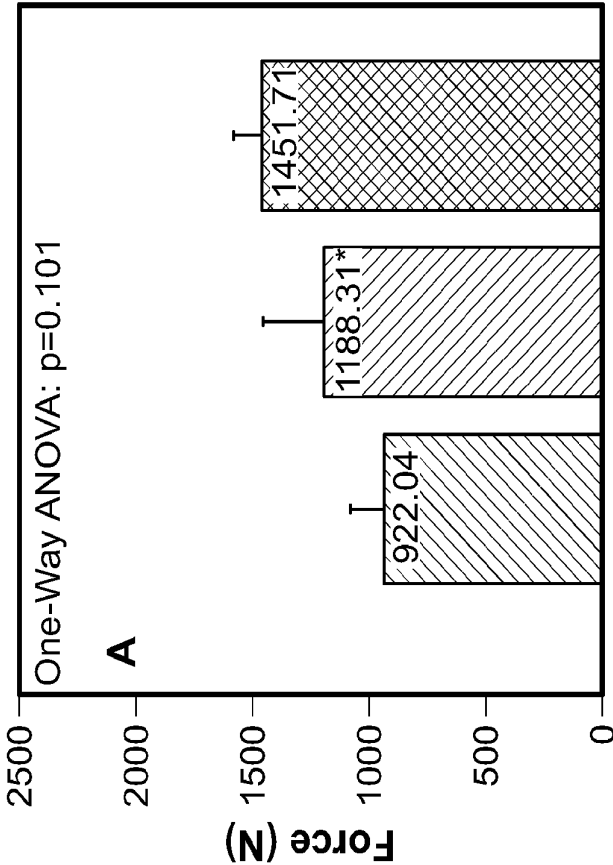

Data shown as Mean \pm SEM
*-n=4

Global Construct Stiffness

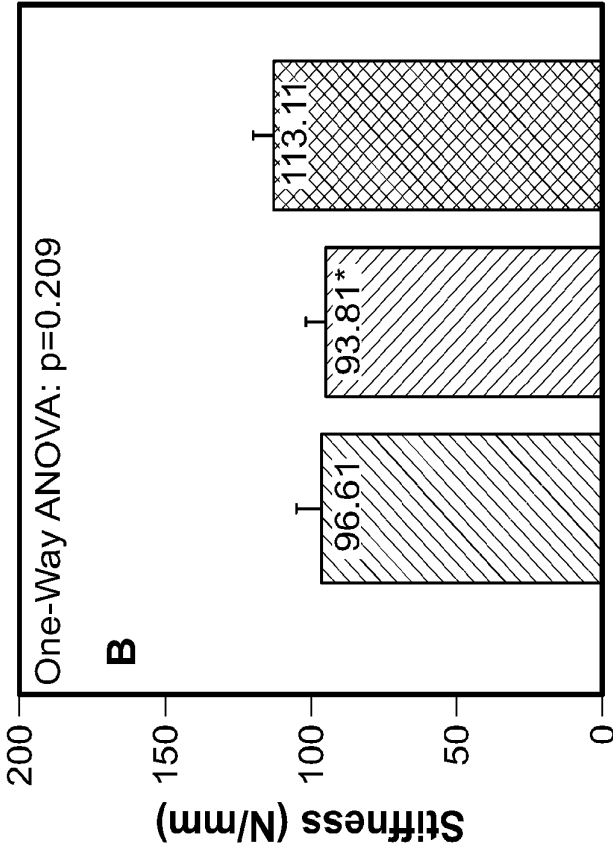

Data shown as Mean \pm SEM
*-n=4

Achilles Tendon Repair Treatment

FIG. 7B

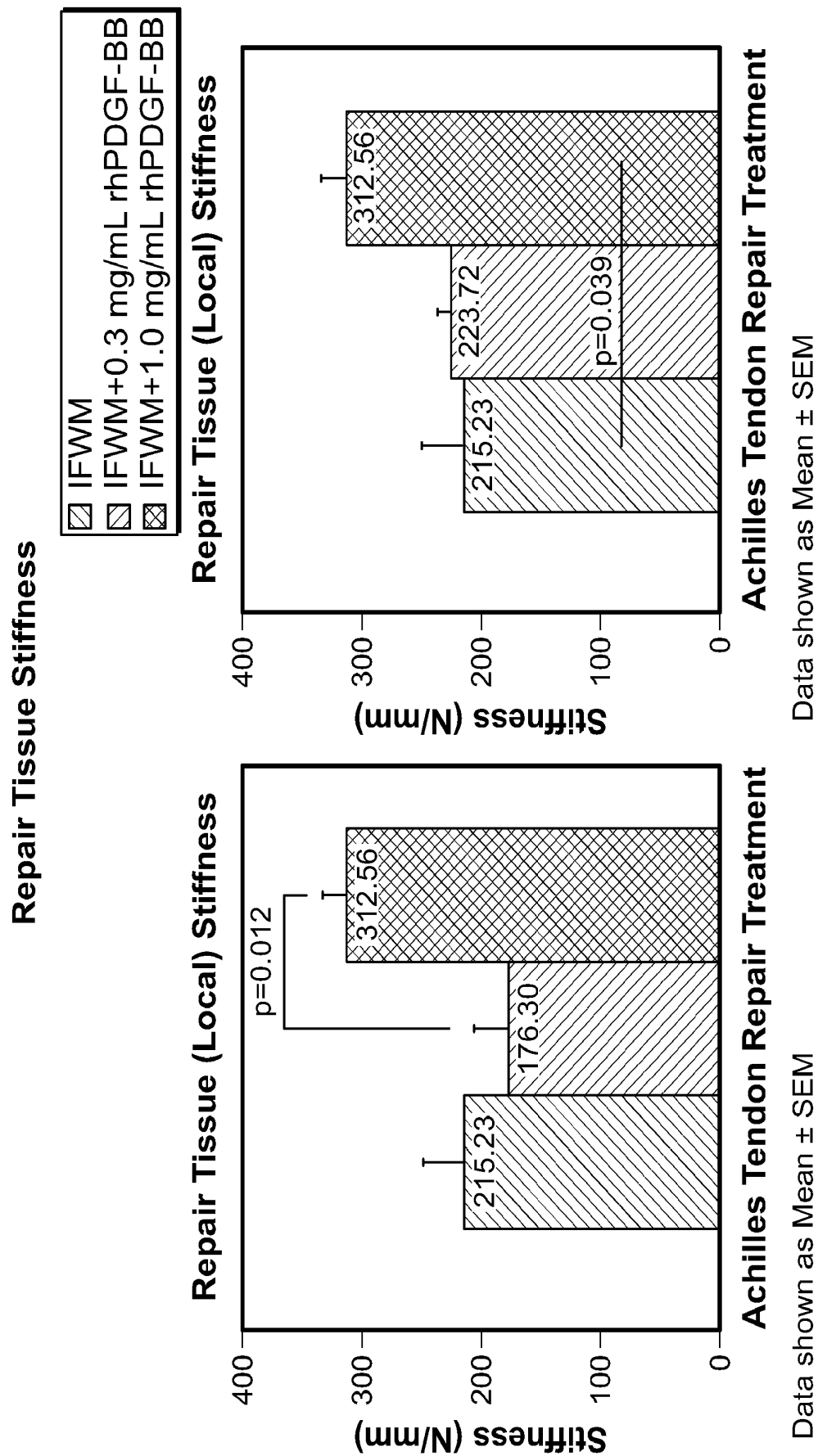

FIG. 8

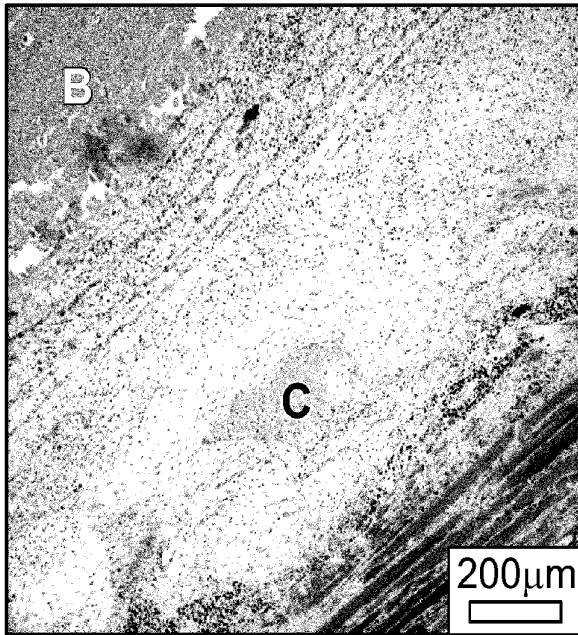

FIG. 9A

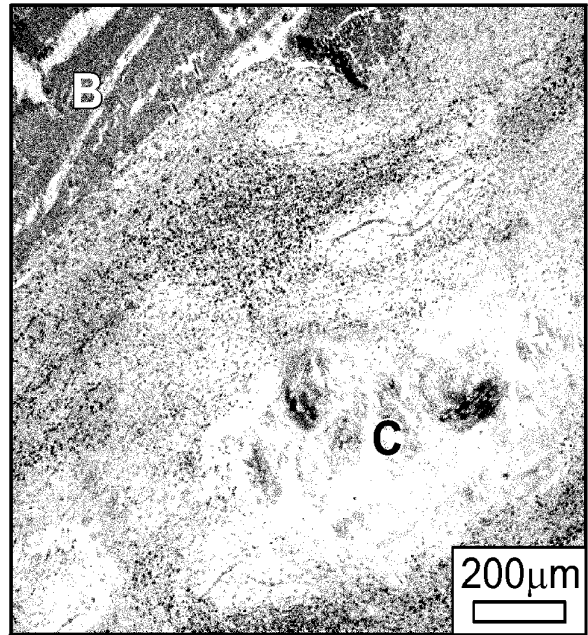

FIG. 9B

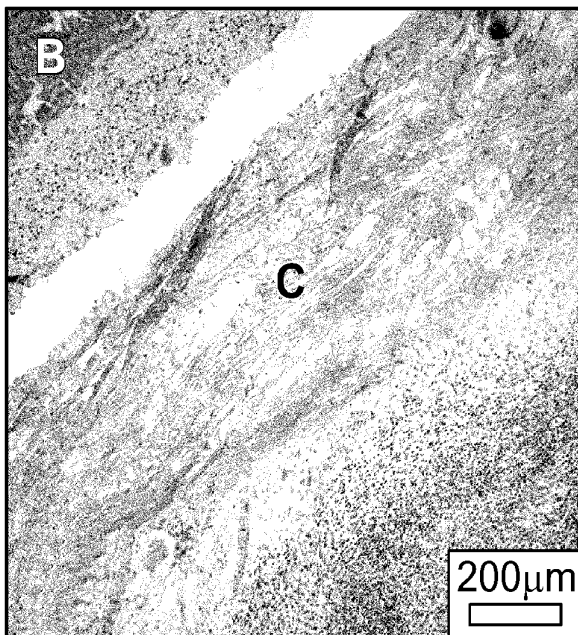

FIG. 9C

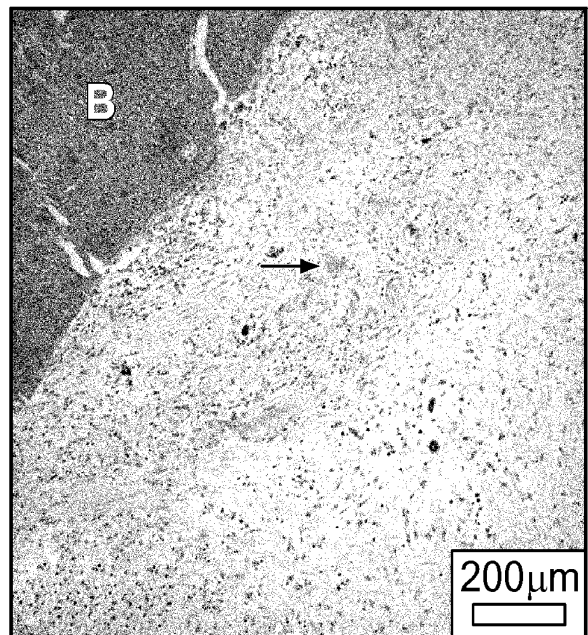
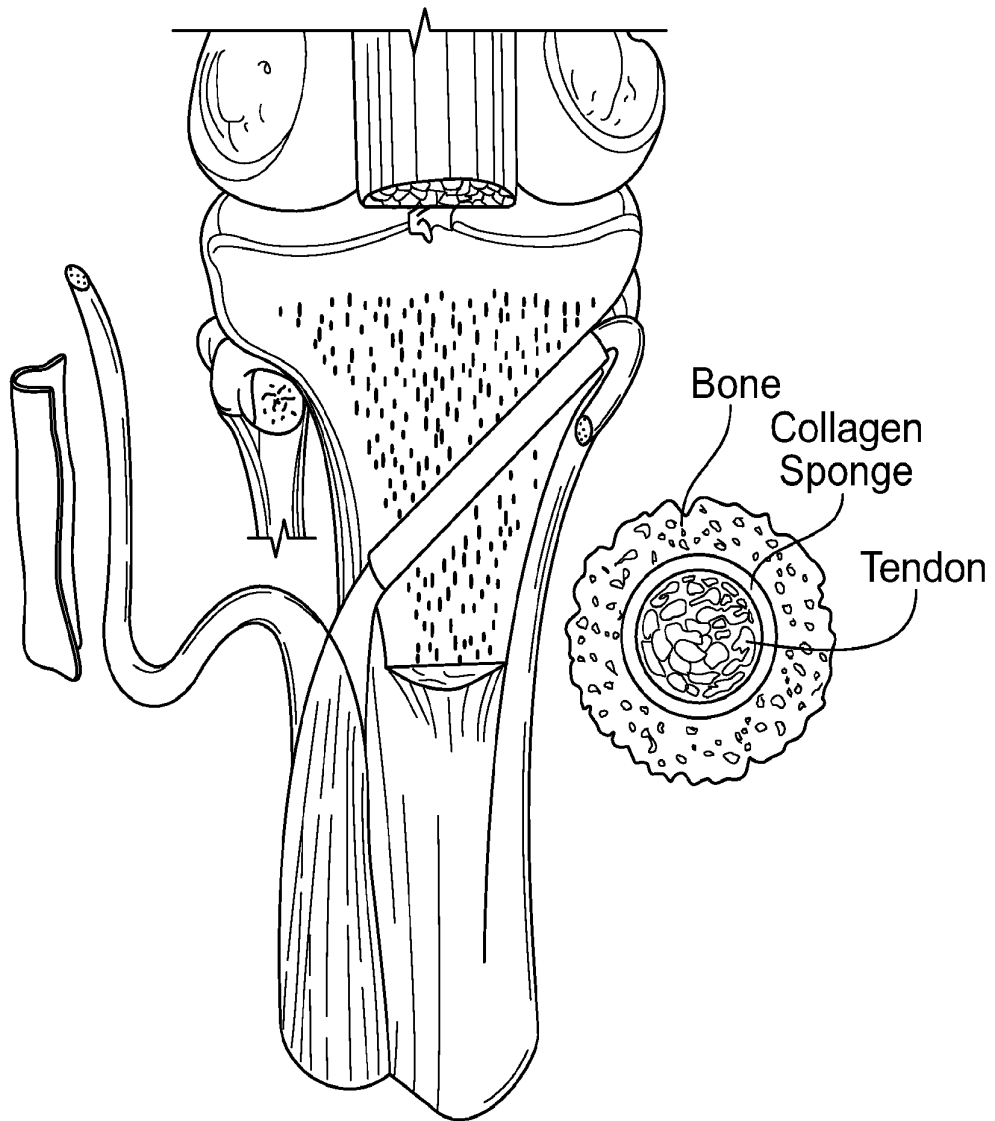

FIG. 9D

**FIG. 10**

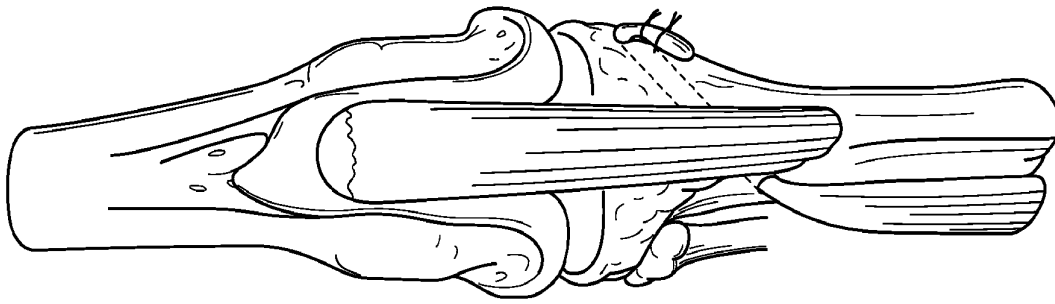

FIG. 11C

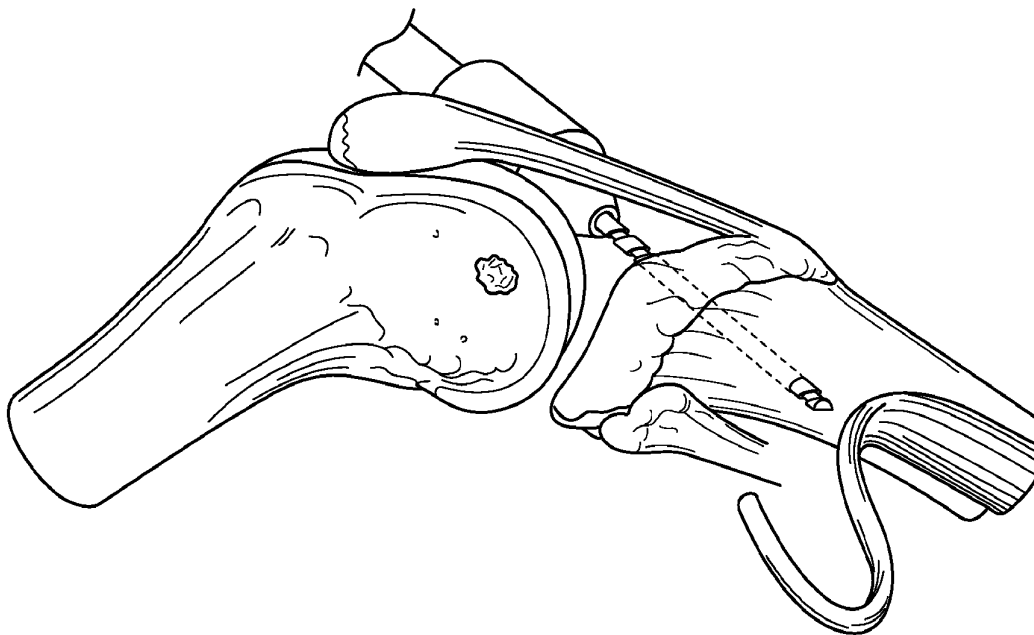

FIG. 11B

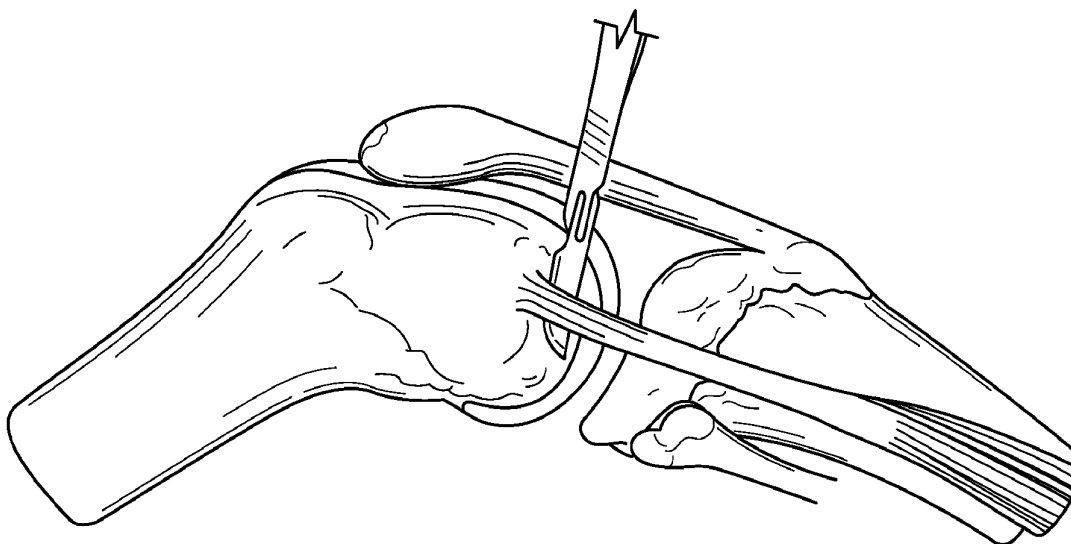

FIG. 11A

12/19

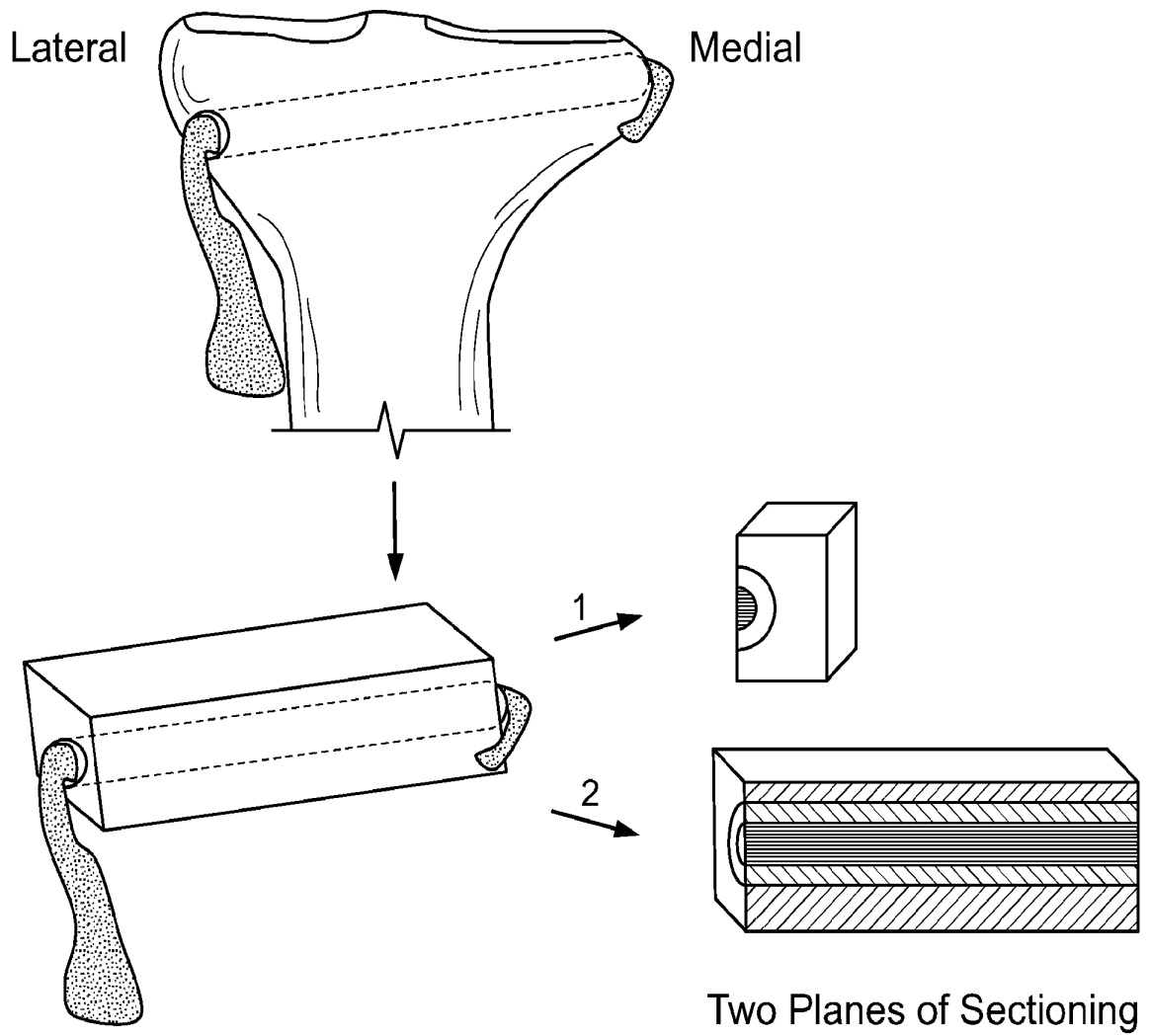

FIG. 12

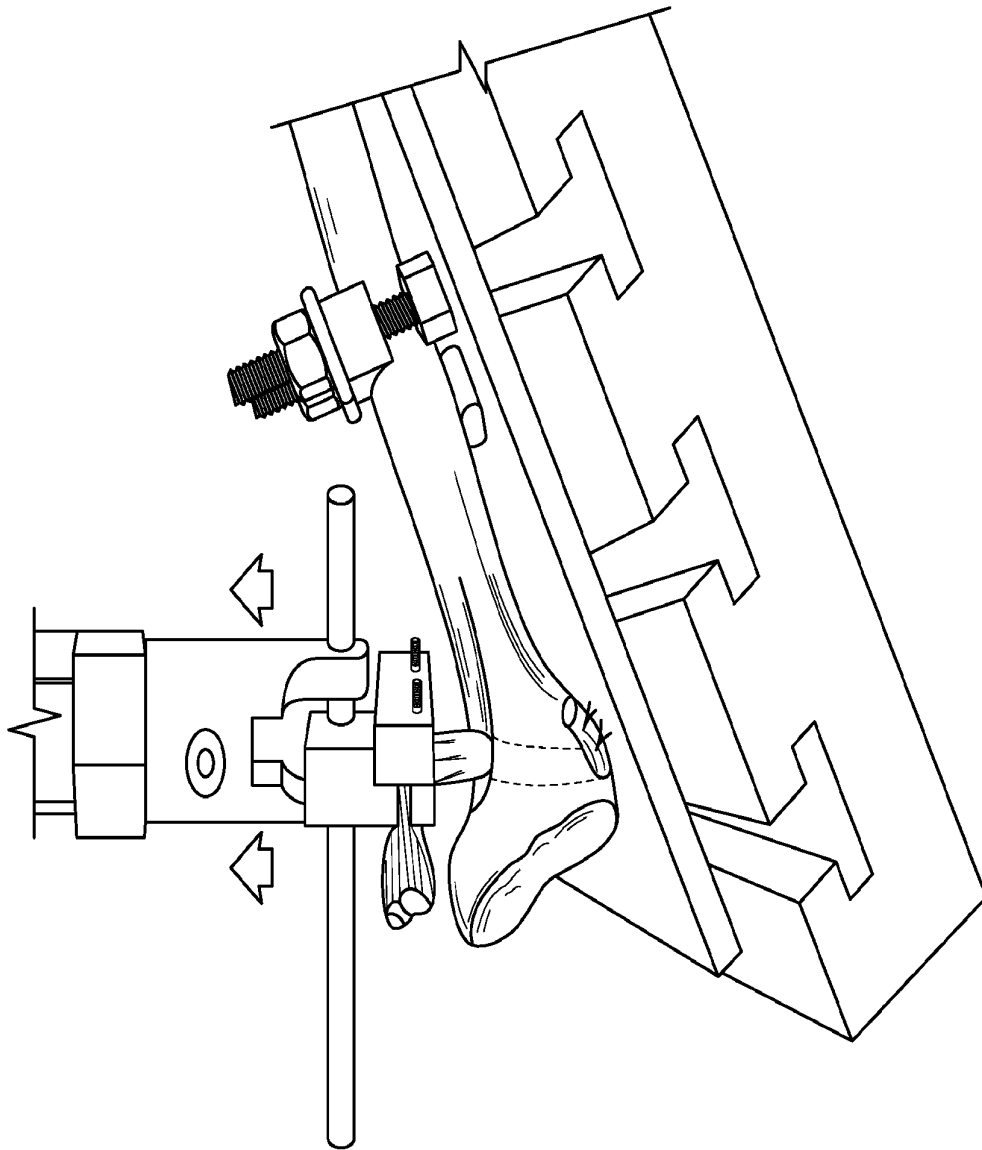
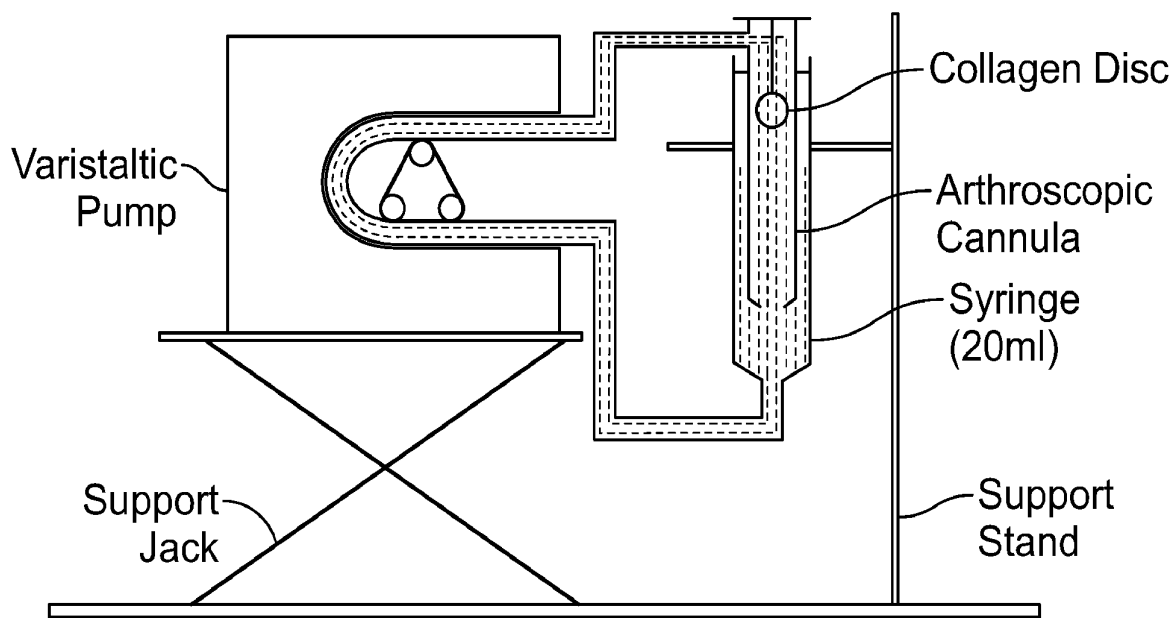
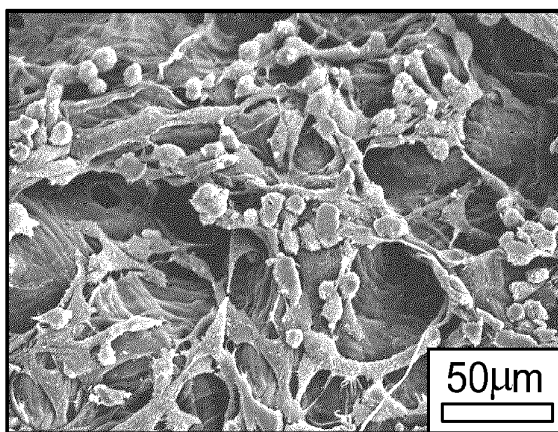
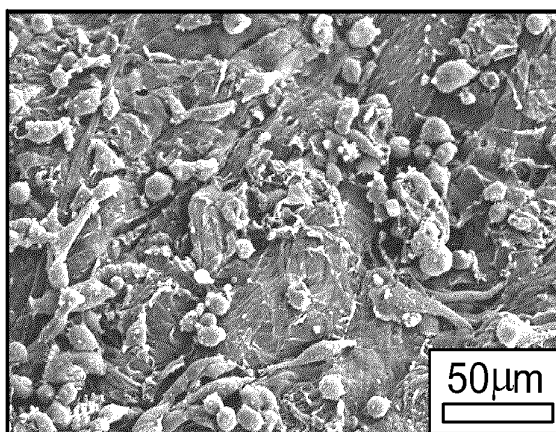
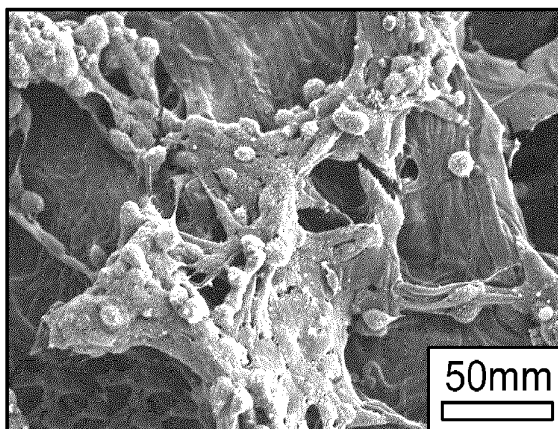
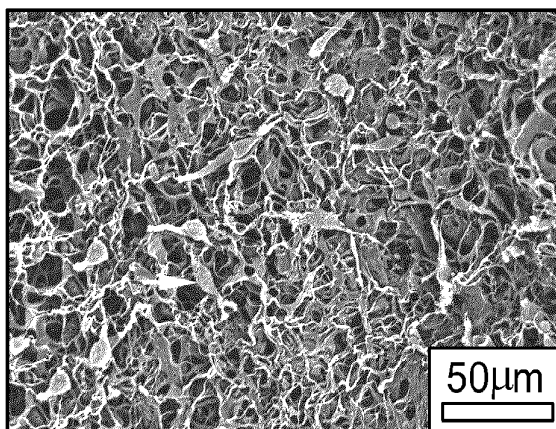

FIG. 13

**FIG. 14****FIG. 15A****FIG. 15B****FIG. 15C****FIG. 15D**

Dynamic Preconditioning Results

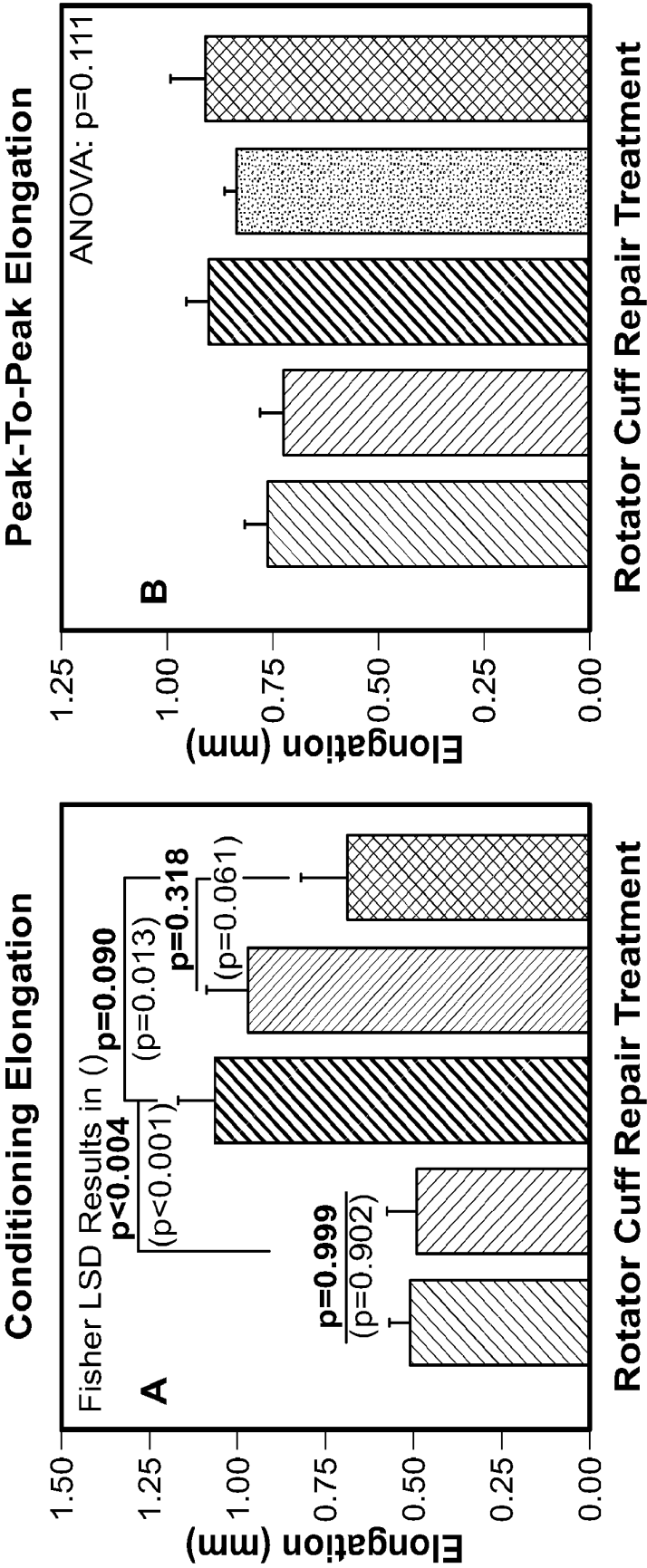
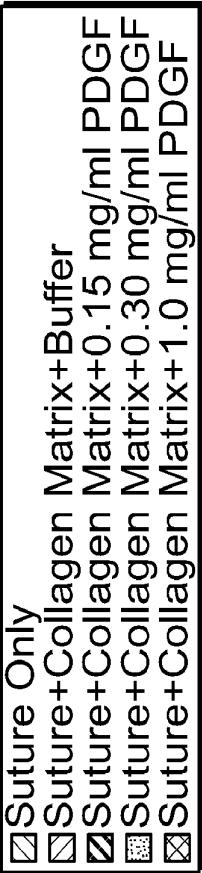
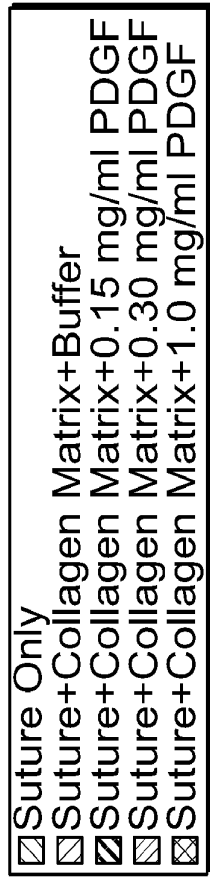
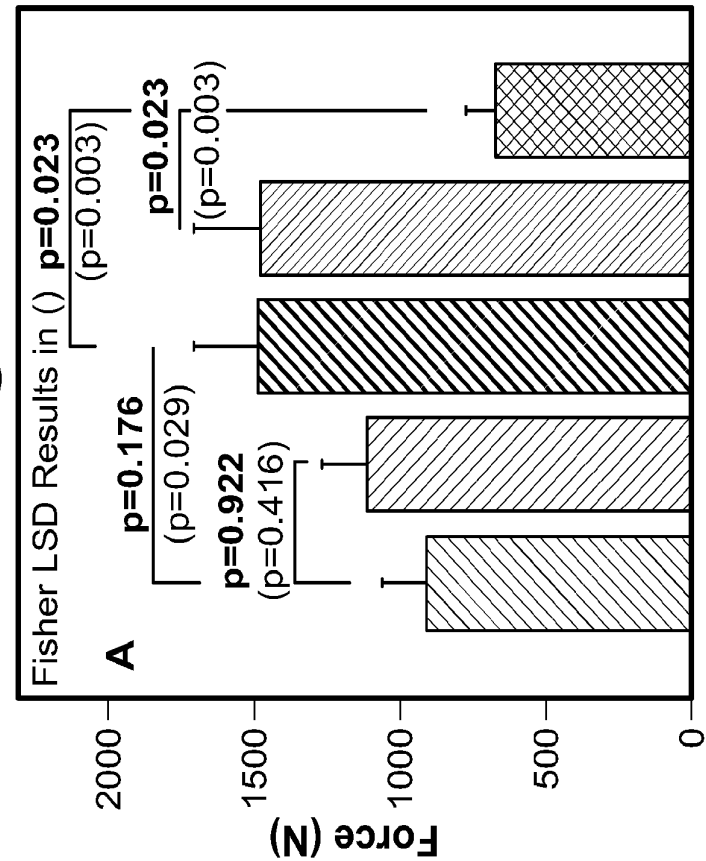

FIG. 16

Ramp to Failure Results



Ultimate Force @ Construct Failure



Rotator Cuff Repair Treatment

Data shown as Mean ± SEM

Construct Stiffness

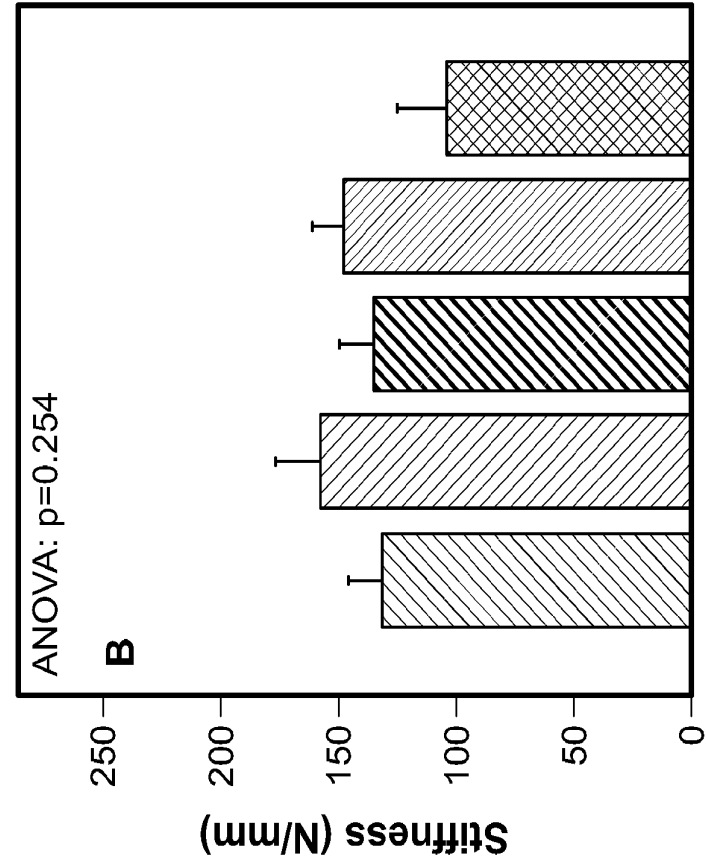

Rotator Cuff Repair Treatment

Data shown as Mean ± SEM

FIG. 17

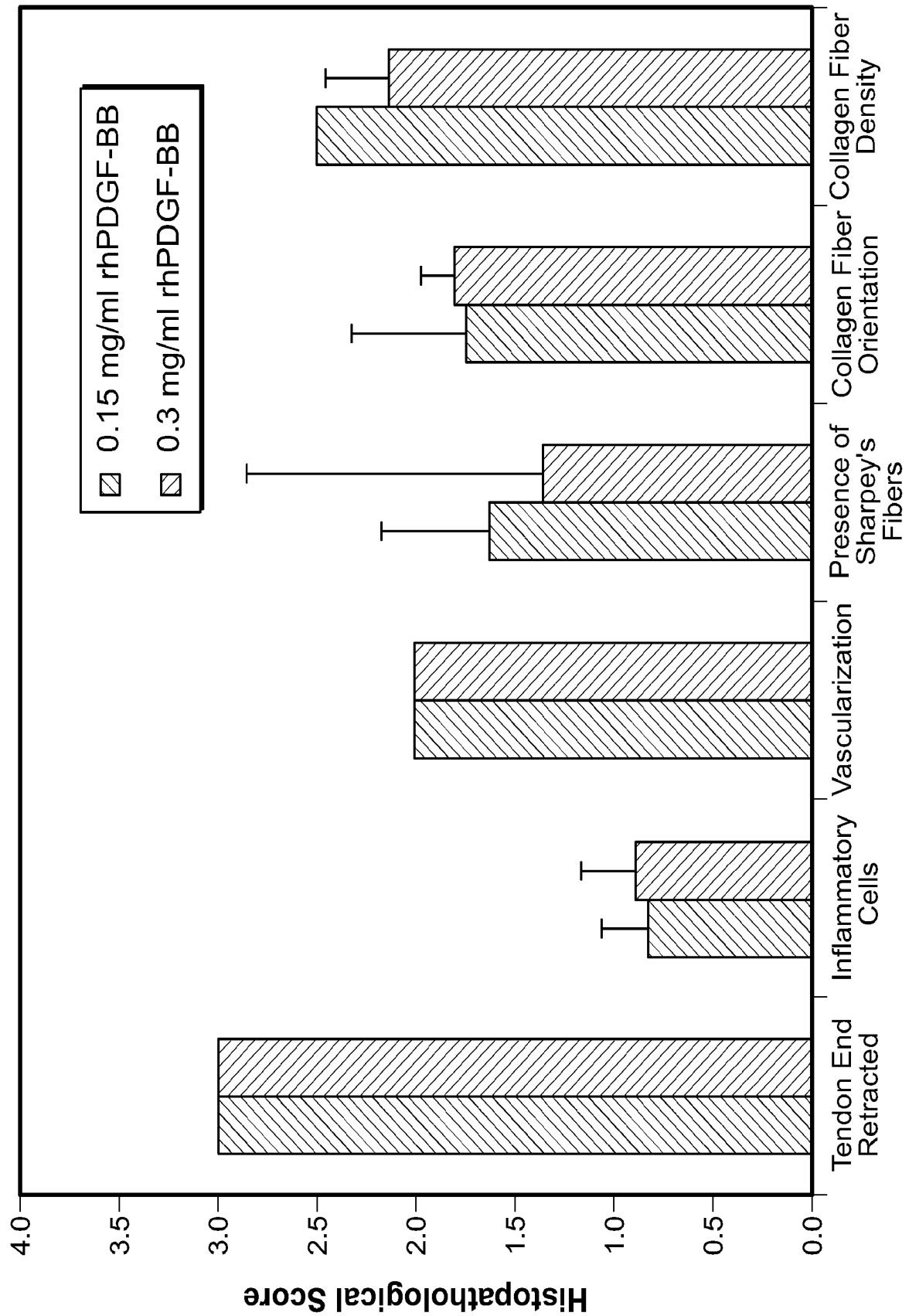

FIG. 18

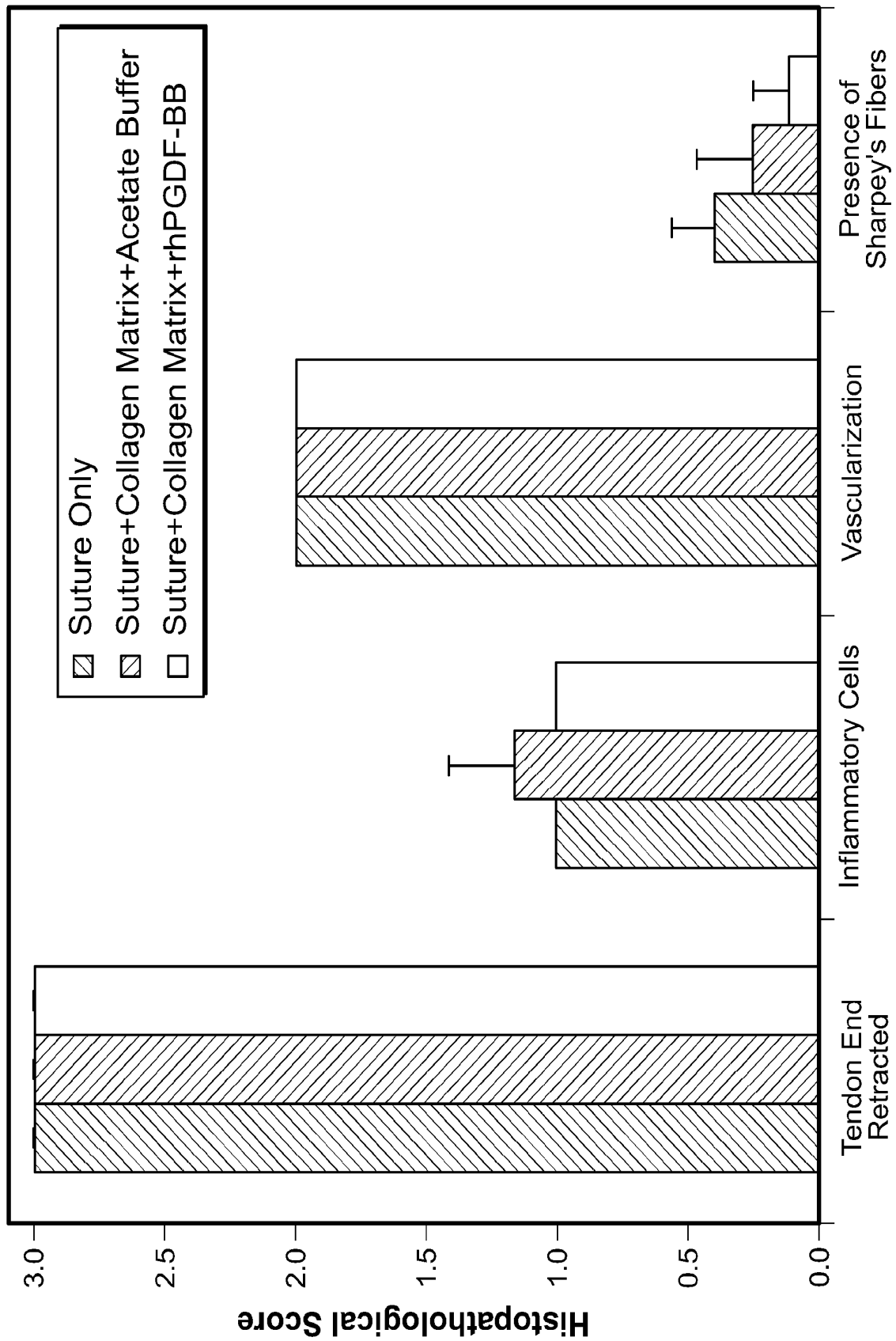

FIG. 19

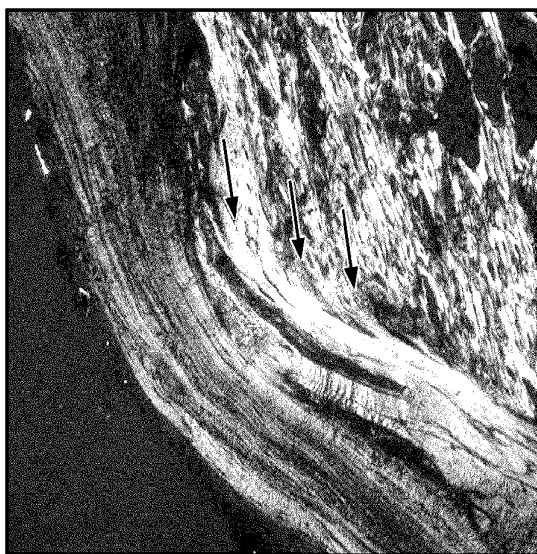

FIG. 20A

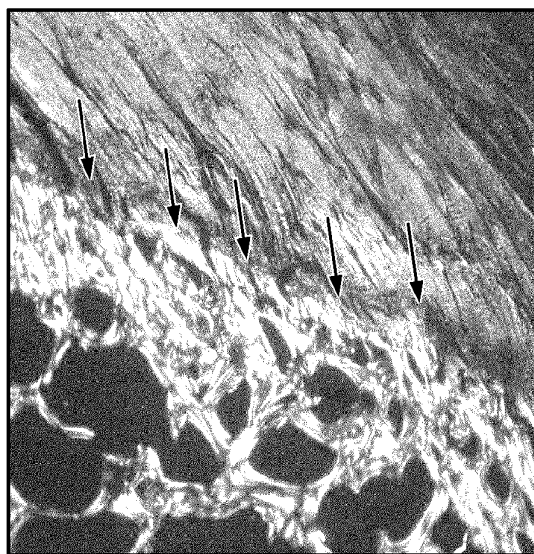

FIG. 20B