



- (51) **International Patent Classification:**  
G08B 13/196 (2006.01) H04N 5/76 (2006.01)
- (21) **International Application Number:**  
PCT/CA2018/050311
- (22) **International Filing Date:**  
15 March 2018 (15.03.2018)
- (25) **Filing Language:** English
- (26) **Publication Language:** English
- (30) **Priority Data:**  
15/468,898 24 March 2017 (24.03.2017) US
- (71) **Applicant: BLACKBERRY LIMITED** [CA/CA]; 2200 University Avenue East, Waterloo, Ontario N2K 0A7 (CA).
- (72) **Inventors: SEAMAN, Conrad Delbert**; 1001 Farrar Road, Kanata, Ontario K2K 0B3 (CA). **PARKER, Ryan Michael**; 1001 Farrar Road, Kanata, Ontario K2K 0B3 (CA). **WEST, Stephen**; 5558 South Island Park Drive, Manotick, Ontario K4M 1J2 (CA).
- (74) **Agent: MOFFAT & CO.**; P.O. Box 2088, Station D, Ottawa, Ontario K1P 5W3 (CA).
- (81) **Designated States** (unless otherwise indicated, for every kind of national protection available): AE, AG, AL, AM, AO, AT, AU, AZ, BA, BB, BG, BH, BN, BR, BW, BY, BZ, CA, CH, CL, CN, CO, CR, CU, CZ, DE, DJ, DK, DM, DO,

DZ, EC, EE, EG, ES, FI, GB, GD, GE, GH, GM, GT, HN, HR, HU, ID, IL, IN, IR, IS, JO, JP, KE, KG, KH, KN, KP, KR, KW, KZ, LA, LC, LK, LR, LS, LU, LY, MA, MD, ME, MG, MK, MN, MW, MX, MY, MZ, NA, NG, NI, NO, NZ, OM, PA, PE, PG, PH, PL, PT, QA, RO, RS, RU, RW, SA, SC, SD, SE, SG, SK, SL, SM, ST, SV, SY, TH, TJ, TM, TN, TR, TT, TZ, UA, UG, US, UZ, VC, VN, ZA, ZM, ZW.

(84) **Designated States** (unless otherwise indicated, for every kind of regional protection available): ARIPO (BW, GH, GM, KE, LR, LS, MW, MZ, NA, RW, SD, SL, ST, SZ, TZ, UG, ZM, ZW), Eurasian (AM, AZ, BY, KG, KZ, RU, TJ, TM), European (AL, AT, BE, BG, CH, CY, CZ, DE, DK, EE, ES, FI, FR, GB, GR, HR, HU, IE, IS, IT, LT, LU, LV, MC, MK, MT, NL, NO, PL, PT, RO, RS, SE, SI, SK, SM, TR), OAPI (BF, BJ, CF, CG, CI, CM, GA, GN, GQ, GW, KM, ML, MR, NE, SN, TD, TG).

**Declarations under Rule 4.17:**

— as to applicant's entitlement to apply for and be granted a patent (Rule 4.17(ii))

**Published:**

— with international search report (Art. 21(3))

(54) **Title:** METHOD AND SYSTEM FOR A DISTRIBUTED CAMERA NETWORK

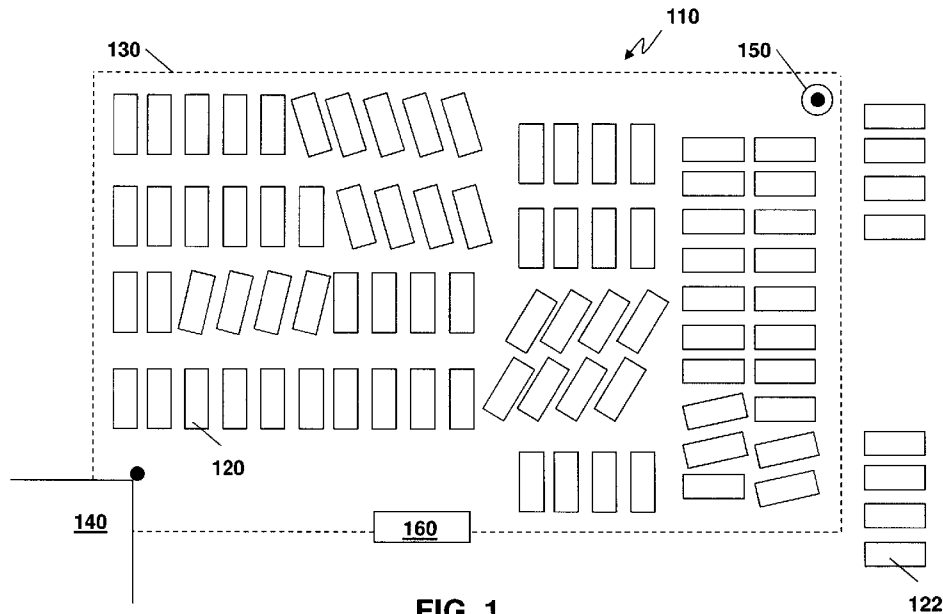

**FIG. 1**

(57) **Abstract:** A method at an image capture apparatus, the method including receiving, at the image capture apparatus, a trigger to begin image capture; based on the trigger, starting image capture for a fixed duration; and providing image capture data to a processing service.



## METHOD AND SYSTEM FOR A DISTRIBUTED CAMERA NETWORK

### FIELD OF THE DISCLOSURE

[0001] The present disclosure relates to security systems, and in particular relates to security systems having dynamic camera placement.

### BACKGROUND

[0002] In many areas, closed circuit video surveillance systems may be inefficient. For example, in shipping yards, trailer yards, rail yards or other similar storage facilities, the size and dynamic nature of the storage area may cause the use of closed circuit camera systems to be inefficient and unsecure. In particular, these yards have several problems for traditional security systems. The yards may be massive, covering many acres of land. To outfit this with a closed-circuit television surveillance system would take massive investment and hundreds of cameras just to capture some of the area. In many cases, typical yards only install a few cameras, but having a limited number of cameras for such a large area makes it unlikely to capture enough detail of any potential incident to make the installation of the cameras worthwhile.

[0003] Further, in yards such as rail yards, trailer yards, or shipping yards, the entrances or exits are vague. It would be very easy for criminals to enter from just about any direction. Thus, positioning the limited number of cameras at entry or exit points is not very effective, since many events may be missed. Due to the size of such storage yards, a criminal may also easily hide from single point cameras by simply approaching from other directions.

[0004] Yards may also shift over time. They may overflow into adjacent areas, fields or parking lots. They may shrink. Yards may grow up or out. They may "move" with time, for example lanes/alleys, parking locations may drift, making static mounting points for cameras and security challenging.

[0005] In other examples, the use of fixed position cameras may be expensive or logistically problematic. It may be difficult or expensive to run power and video cables to cameras. Conditions around a camera location may also change over time, resulting in a need to move such cameras. Therefore, in many cases static camera networks can be challenging.

## **BRIEF DESCRIPTION OF THE DRAWINGS**

[0006] The present disclosure will be better understood with reference to the drawings, in which:

[0007] **Figure 1** is a block diagram of an example storage yard and the components therein;

[0008] **Figure 2** is a block diagram of an example image sensor apparatus;

[0009] **Figure 3** is a block diagram of an example architecture for some embodiments of the present disclosure showing a plurality of sensor apparatus;

[0010] **Figure 4** is a process diagram showing a process for triggering image capture and determining whether to relay the trigger;

[0011] **Figure 5** is a data flow diagram showing the relaying of triggers for starting image capture;

[0012] **Figure 6** is a block diagram of a simplified computing device capable of performing the embodiments of the present disclosure; and

[0013] **Figure 7** is an example user interface showing image data stitched together on a map.

**DETAILED DESCRIPTION**

[0014] The present disclosure provides a method at an image capture apparatus, the method comprising: receiving, at the image capture apparatus, a trigger to begin image capture; based on the trigger, starting image capture for a fixed duration; and providing image capture data to a processing service.

[0015] The present disclosure further provides an image capture apparatus comprising: a processor; a communications subsystem; and at least one sensor for capturing images, wherein the image capture apparatus is configured to: receive, at the image capture apparatus, a trigger to begin image capture; based on the trigger, start image capture for a fixed duration; and provide image capture data to a processing service.

[0016] The present disclosure further provides a computer readable medium for storing program instructions, which, when executed by a processor of an image capture apparatus, cause the image capture apparatus to: receive, at the image capture apparatus, a trigger to begin image capture; based on the trigger, start image capture for a fixed duration; and provide image capture data.

[0017] The embodiments of the present disclosure are described below using the environment of a storage yard as an example. However, the present disclosure is not limited to use within such storage yards, and the embodiments can be used in other scenarios, such as for securing a home or business, providing security temporarily in a location, or providing security in an outdoor venue or location, among other options.

[0018] As indicated above, storage yards such as rail yards, trailer yards, shipping yards, among other locations may be difficult to secure. Further, other areas associated with the transportation of goods, including truck stops, warehousing locations among others may also be difficult to secure.

[0019] For example, reference is made to **Figure 1**. **Figure 1** shows a simplified environment of a storage yard **110**. Storage yard **110** includes a plurality of shipping

containers **120**. In some cases, the shipping containers **120** may be within a fenced area **130**. However, due to the dynamic nature of the shipping yard, some containers, shown with reference **122**, are outside of the fenced area **130**. Further, in many cases storage yard **110** may simply be too big to have a fenced area **130**.

[0020] Fixed infrastructure points within the storage yard **110** may exist. For example, a building **140** or a fixed structure **150** such as a lamppost, security pole, or crane, among other options, may exist within the storage yard **110**.

[0021] Under traditional security models, cameras may be affixed within the storage yard **110**. For example, they may be affixed to building **140** or fixed structure **150**.

[0022] Further, an entrance point **160** may also have cameras and/or security personnel located therein.

[0023] However, a thief may easily circumvent such security by breaching the fence **130** and entering the yard. Due to the size of typical yards, this may be a relatively straightforward process. A thief may easily circumvent fixed cameras such as those on building **140** or fixed structure **150**, and even if some images from these cameras capture the thief, the limited number of images may not provide enough detail or resolution to identify the thief, goods being taken, or other similar information.

[0024] Therefore, in accordance with one embodiment of the present disclosure, a dynamic and distributed image capture system is provided. In particular, in one embodiment, a subset of containers **120** or **122** may have associated therewith an image capture apparatus that can be triggered to start or stop capturing images and communicate the results to a centralized server.

[0025] Such image capture apparatus may, in some embodiments, be a power limited device, such as a battery-operated device, to allow the system to be deployed without a fixed power supply. However, because the image capture device is power limited, it

cannot continuously capture images without quickly draining the battery or otherwise taxing the power source.

[0026] In one embodiment, the image capture apparatus uses fleet management tracking devices on the shipping containers **120** or **122**. Specifically, in many instances shipping containers or truck trailers are equipped with sensors that may have communication capabilities and provide information about such shipping container or trailer. For example, the sensors may provide temperature readings, location readings through a positioning system such as the global positioning system (GPS), vibration sensors, accelerometers, gyroscopes, among other sensor information.

[0027] In one embodiment of the present disclosure, an image sensor apparatus, such as a camera may be added to such tracking device. In a further embodiment, an image capture apparatus may be provided as a standalone solution, outside of any tracking system.

[0028] Reference is now made to **Figure 2**, which shows an example image sensor apparatus **210**. Image sensor apparatus can be any computing device or network node. Such computing device or network node may include any type of electronic device, including but not limited to, mobile devices such as smartphones or cellular telephones. Examples can further include fixed or mobile devices, such as internet of things devices, endpoints, home automation devices, medical equipment in hospital or home environments, inventory tracking devices, environmental monitoring devices, energy management devices, infrastructure management devices, vehicles or devices for vehicles, fixed electronic devices, among others.

[0029] Image sensor apparatus **210** comprises a processor **220** and at least one communications subsystem **230**, where the processor **220** and communications subsystem **230** cooperate to perform the methods of the embodiments described herein. Communications subsystem **230** may, in some embodiments, comprise multiple subsystems, for example for different radio technologies.

[0030] Communications subsystem **230** allows device **210** to communicate with other devices or network elements. Communications subsystem **230** may use one or more of a variety of communications types, including but not limited to cellular, satellite, Bluetooth™, Bluetooth™ Low Energy, Wi-Fi, wireless local area network (WLAN), near field communications (NFC), Zigbee, wired connections such as Ethernet or fiber, among other options.

[0031] As such, a communications subsystem **230** for wireless communications will typically have one or more receivers and transmitters, as well as associated components such as one or more antenna elements, local oscillators (LOs), and may include a processing module such as a digital signal processor (DSP). As will be apparent to those skilled in the field of communications, the particular design of the communication subsystem **230** will be dependent upon the communication network or communication technology on which the image sensor apparatus is intended to operate.

[0032] Processor **220** generally controls the overall operation of the image capture device **210** and is configured to execute programmable logic, which may be stored, along with data, using memory **240**. Memory **240** can be any tangible, non-transitory computer readable storage medium, including but not limited to optical (e.g., CD, DVD, etc.), magnetic (e.g., tape), flash drive, hard drive, or other memory known in the art.

[0033] Alternatively, or in addition to memory **240**, image sensor apparatus **210** may access data or programmable logic from an external storage medium, for example through communications subsystem **230**.

[0034] In the embodiment of **Figure 2**, image sensor apparatus **210** may utilize a plurality of sensors, which may either be part of image sensor apparatus **210** in some embodiments or may communicate with sensor apparatus **210** in other embodiments. For internal sensors, processor **220** may receive input from a sensor subsystem **250**.

[0035] Examples of sensors in the embodiment of **Figure 2** include a positioning sensor **251**, a vibration sensor **252**, a temperature sensor **253**, one or more image sensors **254**,

accelerometer **255**, light sensors **256**, gyroscopic sensors **257**, and other sensors **258**. Other sensors may be any sensor that is capable of reading or obtaining data that may be useful for image sensor apparatus **210**. However, the sensors shown in the embodiment of **Figure 2** are merely examples, and in other embodiments different sensors or a subset of sensors shown in **Figure 2** may be used.

[0036] Communications between the various elements of image sensor apparatus **210** may be through an internal bus **260** in one embodiment. However, other forms of communication are possible.

[0037] Image sensor apparatus **210** may be affixed to any fixed or portable platform. For example, image sensor apparatus **210** may be affixed to shipping containers, truck trailers, truck cabs in one embodiment. In other embodiments, image sensor apparatus **210** may be affixed to any vehicle, including motor vehicles (e.g., automobiles, cars, trucks, buses, motorcycles, etc.), aircraft (e.g., airplanes, unmanned aerial vehicles, unmanned aircraft systems, drones, helicopters, etc.), spacecraft (e.g., spaceplanes, space shuttles, space capsules, space stations, satellites, etc.), watercraft (e.g., ships, boats, hovercraft, submarines, etc.), railed vehicles (e.g., trains and trams, etc.), and other types of vehicles including any combinations of any of the foregoing, whether currently existing or after arising, among others.

[0038] In other cases, image sensor apparatus **210** could be carried by a user.

[0039] In other cases, sensor apparatus **210** may be affixed to stationary objects including buildings, lamp posts, fences, cranes, among other options.

[0040] Such sensor apparatus **210** may be a power limited device. For example image sensor apparatus **210** could be a battery operated device that can be affixed to a shipping container or trailer in some embodiments. Other limited power sources could include any limited power supply, such as a small generator or dynamo, a fuel cell, solar power, among other options.

[0041] In other embodiments, sensor apparatus **210** may utilize external power, for example from the engine of a tractor pulling the trailer, from a land power source for example on a plugged in recreational vehicle or from a building power supply, among other options.

[0042] External power may further allow for recharging of batteries to allow the sensor apparatus **210** to then operate in a power limited mode again. Further, recharging methods may also include other power sources, such as, but not limited to, solar, electromagnetic, acoustic, or vibration charging.

[0043] Referring again to **Figure 1**, if the sensor apparatus **210** from **Figure 2** is affixed to a plurality of the shipping containers **120** then a dynamic security network may be created as described below. Specifically, assuming that the image sensor apparatus **210** is installed on a number of cargo containers or shipping containers, then even at low penetration rates a given yard may have a number of cameras. For example, even at penetration rates of 1%, 5% or 10%, a yard that has a hundred or a thousand shipping containers will have many cameras that are available for providing security.

[0044] Due to the nature of the storage yard **110**, the cameras would likely be distributed around the yard. Further, since shipping containers may be stacked or parallel or perpendicular or at other angles to each other, the image capture mechanism may provide various angles to allow for a comprehensive security solution, as described below.

[0045] Reference is now made to **Figure 3**, which shows one example architecture that may be utilized in accordance with the present disclosure. In particular, the example architecture of **Figure 3** has three movable image sensor apparatuses, namely image sensor apparatus **310**, image sensor apparatus **312**, and image sensor apparatus **314**.

[0046] Further, a plurality of fixed image sensor apparatus may exist within the network in some embodiments. These are shown, for example, as fixed sensor apparatus **320** and fixed sensor apparatus **322**.

[0047] In the embodiment of **Figure 3**, the movable sensor apparatuses **310**, **312** and **314** communicate through an access point **330** or base station **332**, and thereby can communicate over a wide area network such as the Internet **334**. In other embodiments, the movable sensor apparatuses **310**, **312** and **314** may communicate through other mechanisms over Internet **334**, such as a fixed connection or any other wired or wireless communications.

[0048] Further, fixed sensor apparatus **320** and fixed sensor apparatus **322** may communicate with access point **330** or base station **332** in some embodiments. In other embodiments, the fixed sensor apparatus **320** and/or fixed sensor apparatus **322** may communicate through other mechanisms over Internet **334**, such as a fixed connection or any other wired or wireless communications.

[0049] While the embodiment of **Figure 3** only shows one access point **330**, in other embodiments a plurality of access points may be provided within an area that is to be secured.

[0050] Further, the information from any of sensor apparatus **310**, **312**, **314**, **320** and **322** may be provided to one or more servers **340** or **342**. For example, if the sensor apparatus **310** and **312** belong to a first company, such apparatus may communicate with a first company's server **340**. Sensor apparatus **314** may belong to a second company and may therefore communicate with a second company's server **342**.

[0051] In other embodiments, a single company may have a plurality of servers. A server, central server, processing service, endpoint, Uniform Resource Identifier (URI), Uniform Resource Locator (URL), back-end, and/or processing system may be used interchangeably in the descriptions herein. The server functionality typically represents data processing/reporting that are not closely tied to the location of movable image capture apparatuses **310**, **312**, **314**, etc. For example, the server may be located

essentially anywhere so long as it has network access (e.g., 334) to communicate with image capture apparatuses 310, 212, 314, etc.

[0052] In accordance with one embodiment of the present disclosure, the various fixed or mobile apparatuses may also communicate with each other. Thus, apparatus **310** may communicate directly with apparatus **312** or apparatus **314** in some embodiments. Further, apparatus **310** may communicate with fixed apparatus **320** or **322** in some embodiments.

[0053] Further, the owners of the servers **340** and **342** may have agreements to allow communication between such servers for use in security applications.

[0054] The example architecture of **Figure 3** is merely provided for illustration purposes and is not limiting to any particular apparatus or architecture. For example, in some cases apparatus **310** may only be able to communicate with apparatus **312** since they are owned by the same company. In other cases, apparatus **310** could communicate with apparatus **314** if there is an agreement for security purposes. In other cases, apparatus **310** may not be able to communicate directly with apparatus **322** since the distance between the two may be too far to allow for such communications.

[0055] In other cases, apparatus **310** may be out of range of access point **330** and may therefore utilize another apparatus such as apparatus **312** as a relay for providing information to server **340**.

[0056] As described above, in many cases, an image sensor apparatus may be a limited power device. For example, the device may operate using a battery. Because of the limited power, the image sensor apparatus does not continually capture images. Continual image capture would drain the battery far too quickly and provide information which may not be relevant most the time. Thus, in accordance with the embodiments described herein, a sensor apparatus may act based on a trigger.

[0057] In particular, reference is now made to **Figure 4**, which shows a process for image capture by a sensor apparatus **210**.

[0058] The process of **Figure 4** starts at block **410** and proceeds to block **412**, in which a check is made to determine whether a trigger has been received. The trigger at block **412** may be any trigger that the processor of sensor apparatus **210** deems to be a reason to start capturing information.

[0059] For example, if the sensor apparatus **210** is affixed to the rear of a trailer, then a door status sensor associated with sensor apparatus **210** may be provided to detect when a door of the trailer is opened. In such case, the door opening event may trigger the sensor apparatus to start recording information.

[0060] In other cases, vibration sensors may indicate that someone has entered or left the trailer.

[0061] In other cases, motion sensors may detect motion near the vicinity of the sensor apparatus.

[0062] In other cases, heat sensors may detect the presence of a person or anomaly within or outside of the trailer.

[0063] Other examples are possible.

[0064] Further, in some cases, the trigger at block **412** could be a signal from another transmitter. Such transmitter may, for example, be a centralized location or monitoring station which is directing the sensor apparatus to wake up.

[0065] The trigger may also be a signal from another nearby sensor apparatus indicating that there may be an issue and sensors in the vicinity should wake up.

[0066] In some embodiments, the trigger may be dependent on location. For example, the sensor apparatus **210** may not start to monitor for triggers until it enters a particular

area or geofence. Thus, in accordance with one embodiment, the process of **Figure 4** would be avoided until the apparatus enters an area where image capture may be needed. Once sensor apparatus **210** enters the particular area, it can start to listen for triggers, whether they are from local sensors such as the vibration or door opening sensors, or whether they are from other transmitters.

[0067] The present disclosure is not limited to any particular trigger.

[0068] From block **412** the process proceeds to block **420** in which image capture may occur. Such image capture may be continuous in some embodiments. For example, the trigger event may indicate to the processor to start capturing continuous video for the next five minutes. The captured information may be conveyed to a central server in some embodiments to alert security and to provide information to security. In other embodiments the captured information may be stored on the image sensor apparatus for later processing.

[0069] Other examples may include capturing a periodic image for a time duration. Specifically, the processor may cause a camera to take a picture every second for the next three minutes. Duration may also indicate a single picture being taken, a series of photos being taken periodically at a predetermined time between shots, a continuous series of photos, or pictures being taken by a profile that may include irregular sampling times.

[0070] In other cases, the image capture may continue until the sensor apparatus **210** is told to stop capturing images.

[0071] Other examples would be apparent to those skilled in the art.

[0072] From block **420**, the process proceeds to block **430** in which a check is made to determine whether or not any other sensor apparatus is needed to capture images. In particular, depending on the original trigger event at block **412**, it may be desirable to capture images from a nearby sensor apparatus as well as the current sensor apparatus.

[0073] For example, if the trailer detects a door opening event that is unexpected, then the sensor apparatus on the trailer may ask nearby trailers to start taking pictures to capture images of the person that opened the trailer. By employing nearby trailers, the likelihood of obtaining a good quality picture of the person that opened the trailer door is enhanced by a covering various egress routes and allowing for different lighting conditions within the trailer yard.

[0074] If, as determined at block **430**, other sensors need to be woken, then the process proceeds to block **440** in which a message is sent. Such message at block **440** may either be sent to a central controller which could then activate other sensors within the vicinity of the triggered sensor. For example, a sensor apparatus may periodically report to a central server to indicate its status and location. Such location could then be used to find image sensors apparatuses within a radius, or predefined distance, of the original trigger event. Moreover, the radius or distance may be defined by a geofence or other spatial definition that could project only from a particular range of direction from the sensor apparatuses (e.g, where the camera has a view such as the back of the trailer and somewhat to the sides depending on the lens configuration). Examples may include a wedge shape, circle, rectangle, square, or the distance may be irregular.

[0075] Alternatively, the message at block **440** may be sent directly to the other sensor apparatuses in the nearby vicinity.

[0076] From block **440**, the process may proceed to block **450** and end.

[0077] Further, from block **430**, if other sensors do not need to be informed of the event then the process proceeds to block **450** and ends.

[0078] An example of messages that may be sent between devices is provided with regard to the embodiment of **Figure 5**. In particular, in the embodiment of **Figure 5**, a transmitter **510** may be the device that receives the alert or may be a centralized controller

for the security system, acting through an access point. Transmitter **510** communicates with a first device **512**. Device **512** may be a fixed or mobile image sensor apparatus.

[0079] In the embodiment of **Figure 5**, transmitter **510** sends image sensor apparatus **512** a wake-up trigger **520**. Wake up trigger **520** may provide a trigger to device **512** to start capturing images. The capturing of images is shown by block **522**.

[0080] Further, apparatus **512** may need to relay the message **522** to other apparatuses within the vicinity in some embodiments. This is shown, for example, by decision block **530** which checks whether to relay the information.

[0081] If the apparatus **512** needs to relay the information, as determined at block **530**, then a wake-up trigger **532** may be provided to a second image capture apparatus **514**.

[0082] Again, image capture apparatus **514** receives wake-up trigger **532** and may start capturing images, shown by block **540**. Apparatus **514** may similarly decide whether to relay the wake-up trigger, as shown by block **542**.

[0083] The contents of wake-up trigger **520** may depend on the particular scenario or deployment situation. However, one example of information that may be contained in wake up trigger **520** is provided in **Table 1** below.

Event ID
Device ID
Position
Range
Alert Type
Server for reporting
Time of event
Duration of capture
Report time

**Table 1: Example wake-up trigger**

[0084] As seen in **Table 1** above, the wake-up trigger may include various information. Example information may include an event identifier to allow for the unique identification of a particular event and to allow a server or centralized controller to stitch various captured images from the event together. The event identifier may, for example, be part of a device identifier along with a number that may be incremented by the apparatus. For example, if a first sensor detects the event, it may store its own device identifier along with a sequence number that may be appended to the device identifier to provide an event ID. Other examples of providing unique event identifiers would be apparent to those skilled in the art.

[0085] The wake up trigger of **Table 1** above may further include a device identifier for the device that originated the trigger in some embodiments.

[0086] The wake-up trigger **520** may further include the position of the apparatus that activated the trigger. For example, on portable devices, this may be determined through a position acquisition system such as a GPS system. In other embodiments, the position may be based on the access point or networks that the device can see. Other options for positioning are possible.

[0087] In some embodiments, wake up trigger **520** may include a range. This may be used, for example, to ask apparatuses within a particular range of the original apparatus that initiated the trigger to wake up. Such other apparatuses would therefore utilize their own position information and to determine whether they are within the range of the original apparatus' position in order to start capturing images or not.

[0088] In some cases, the event or alert types may be provided in wake up trigger **520**. Thus, various events may cause different behavior among various apparatuses and the determination of whether to activate image capture may partially depend on the alert type provided in wake-up message **520** in some embodiments.

[0089] Further, wake up message 520 may include information such as which server to report the captured image to. For example, if a plurality of sensor owners have trailers within a shipping yard, then the images may be desired at a single server in order to allow for the security to correctly capture and mesh all of the images together.

[0090] In some embodiments, trigger 520 may include a time that the event occurred and a duration for reporting.

[0091] In some embodiments, trigger 520 may provide a timeslot that a particular device should use for communicating captured images. This may be used, for example, to avoid collisions in communications from the various image sensor apparatuses.

[0092] In other embodiments, more or less information than that shown in **Table 1** could be provided between devices or between servers and devices. The example wake-up trigger in **Table 1** above is therefore only provided for illustration purposes.

[0093] Once the images are captured, they may be reported to a server. For example, **Table 2** provides information that may be provided to a server.

Event ID
Device ID
Position of Capturing device
Bearing of image capture device
Image data

**Table 2: Example image capture data**

[0094] From **Table 2** above, each image capture apparatus may convey image data to a server. The message with the image data may include various information.

[0095] For example, from **Table 2** above, the message may include the event identifier that was either created at the image capture device or was received as a trigger at the image capture device.

[0096] The message may further include a unique device identifier in some embodiments.

[0097] The message may further include the position of the image sensor apparatus that captured the images. As the image sensor apparatus may be movable, such information allows the receiving server to pinpoint the location that the image data was captured.

[0098] The message may further include a bearing indicating the direction in which the camera or image capture device was pointing. Specifically, the bearing may be known from an internal compass type sensor on the image capture apparatus, or may be known from image processing on the captured images when compared to a database, among other options. The bearing may indicate the direction in which the camera is pointing to allow images to be stitched together.

[0099] Further if the image capture device has multiple cameras, image data from the different cameras can be separated and the bearings for each camera provided. Thus, for example, if a trailer mounted sensor has a camera pointed into the trailer and one pointed behind the trailer, image data from both may be conveyed to the server, where image data pointing into the trailer is distinguished in the message from image data from behind the trailer.

[00100] By receiving multiple messages such as those provided in **Table 2**, a server can stitch together the information to create a profile for an event.

[00101] Based on the above, a dynamic security network that can be activated by a central controller such as a yard manager, or may activate automatically when a problem is detected, is created.

[00102] For example, a robber enters a yard with 1000 trailers. Assume 100 these trailers have a sensor apparatus **210** installed. This means that that there are 100 different

angles and points of security inside a medium-sized shipping yard. By coordinating such security, the yard is provided with a relatively low cost and highly effective security network.

**[00103]** For example, in one embodiment, a yard worker may detect a threat and could ask all 100 trailers to take pictures or record a short video using a command console at a central location.

**[00104]** In another embodiment, an event such as a vibration or a door opening for a container may trigger a single device to take pictures or videos of what is happening. The situation made then be escalated to ask that pictures be taken by other devices within the nearby vicinity.

**[00105]** In another embodiment, the detection of the event by one device leads to an alert which wakes up all devices within a defined radius to take photos or videos. For example, such radius may be defined in meters, yards or kilometers or miles. In other embodiments the radius may be the communications range of the trigger signal.

**[00106]** In another embodiment, photos may be taken from outside the container to detect the actors involved.

**[00107]** In other embodiments, the photos or images may be taken inside a container to detect what is occurring inside the container, what goods are being taken, what is being moved, among other options.

**[00108]** In a further embodiment, photos or images may be taken and then uploaded to a server and the server may then stitch together the photos or videos. For example, this may be done through a unique identifier in some embodiments. The photos or videos that are uploaded to the server may further include other information, including GPS or compass directions and therefore the meshing of the images may create a virtual crime scene from many angles.

[00109] For example, one simplified server that may perform the stitching is provided with regards to **Figure 6**.

[00110] In **Figure 6**, server **610** includes a processor **620** and a communications subsystem **630**, where the processor **620** and communications subsystem **630** cooperate to perform the methods of the embodiments described herein.

[00111] Processor **620** is configured to execute programmable logic, which may be stored, along with data, on server **610**, and shown in the example of **Figure 6** as memory **640**. Memory **640** can be any tangible, non-transitory computer readable storage medium, such as optical (e.g., CD, DVD, etc.), magnetic (e.g., tape), flash drive, hard drive, or other memory known in the art.

[00112] Alternatively, or in addition to memory **640**, server **610** may access data or programmable logic from an external storage medium, for example through communications subsystem **630**.

[00113] Communications subsystem **630** allows server **610** to communicate with other devices or network elements.

[00114] Communications between the various elements of server **610** may be through an internal bus **660** in one embodiment. However, other forms of communication are possible.

[00115] Server **610** may compile all image data related to an event or for a particular location during a time interval, and display such data, for example on an interactive map. For example, image data may include a location for the data, and may further include an orientation for the image capture. Such data may then be placed on a map. Reference is now made to Figure 7.

[00116] In the embodiment of **Figure 7**, a map may include, for example, an image

of fixed structures of a storage yard. The map may further include icons **710** that can be used to display captured images. In one embodiment the orientation of the icon could represent the orientation of the image capture device. In some embodiments, the trigger site might be shown with a special icon **712**.

**[00117]** In some cases, a time bar **720** which may allow icons **710** to appear or disappear depending on whether images were being captured during the time interval indicated by the time bar.

**[00118]** Other options for stitching the image data together are possible. For example, in one embodiment the actual image that was captured may be displayed on the map, and images may change as the time bar is moved.

**[00119]** While the above describes a storage yard such as a trailer yard or rail yard, in other embodiments the above disclosure could be utilized in the world at large. In this case, the sensor apparatus may become part of a mobile surveillance device. It could therefore be utilized by others to capture areas of interest. For example, in some cases, law enforcement may activate image sensor apparatuses within a predetermined area in order to capture images. For example, this may be activated during a bank robbery in order to try to determine the direction that the bank robbers left, capture the license plate of the bank robber or capture images of the faces of the bank robbers. Other examples are possible.

**[00120]** The embodiments described herein solve various issues. Specifically, the embodiments provide a low-cost solution since the image sensor apparatuses may already be part of containers, on vehicles or in other fixed situations. In the shipping yard example, the yard is typically covered relatively well since such shipping containers tend to get randomly distributed.

**[00121]** The embodiments described may provide image capture for various angles for a crime scene, increasing chances of seeing a face or providing more details with regard to the event.

**[00122]** The use of many devices would provide investigators with more details. Further, the use of sensing apparatus may not be obvious to robbers or other actors since they form part of the infrastructure.

**[00123]** Also, in some embodiments, the security system shifts as the storage yard shifts.

**[00124]** The embodiments described herein are examples of structures, systems or methods having elements corresponding to elements of the techniques of this application. This written description may enable those skilled in the art to make and use embodiments having alternative elements that likewise correspond to the elements of the techniques of this application. The intended scope of the techniques of this application thus includes other structures, systems or methods that do not differ from the techniques of this application as described herein, and further includes other structures, systems or methods with insubstantial differences from the techniques of this application as described herein.

**[00125]** While operations are depicted in the drawings in a particular order, this should not be understood as requiring that such operations be performed in the particular order shown or in sequential order, or that all illustrated operations be performed, to achieve desirable results. In certain circumstances, multitasking and parallel processing may be employed. Moreover, the separation of various system components in the implementation described above should not be understood as requiring such separation in all implementations, and it should be understood that the described program components and systems can generally be integrated together in a signal software product or packaged into multiple software products.

**[00126]** Also, techniques, systems, subsystems, and methods described and illustrated in the various implementations as discrete or separate may be combined or integrated with other systems, modules, techniques, or methods. Other items shown or discussed as coupled or directly coupled or communicating with each other may be

indirectly coupled or communicating through some interface, device, or intermediate component, whether electrically, mechanically, or otherwise. Other examples of changes, substitutions, and alterations are ascertainable by one skilled in the art and may be made.

**[00127]** While the above detailed description has shown, described, and pointed out the fundamental novel features of the disclosure as applied to various implementations, it will be understood that various omissions, substitutions, and changes in the form and details of the system illustrated may be made by those skilled in the art. In addition, the order of method steps are not implied by the order they appear in the claims.

**[00128]** When messages are sent to/from an electronic device, such operations may not be immediate or from the server directly. They may be synchronously or asynchronously delivered, from a server or other computing system infrastructure supporting the devices/methods/systems described herein. The foregoing steps may include, in whole or in part, synchronous/asynchronous communications to/from the device/infrastructure. Moreover, communication from the electronic device may be to one or more endpoints on a network. These endpoints may be serviced by a server, a distributed computing system, a stream processor, etc. Content Delivery Networks (CDNs) may also provide may provide communication to an electronic device. For example, rather than a typical server response, the server may also provision or indicate a data for content delivery network (CDN) to await download by the electronic device at a later time, such as a subsequent activity of electronic device. Thus, data may be sent directly from the server, or other infrastructure, such as a distributed infrastructure, or a CDN, as part of or separate from the system.

**[00129]** Typically, storage mediums can include any or some combination of the following: a semiconductor memory device such as a dynamic or static random access memory (a DRAM or SRAM), an erasable and programmable read-only memory (EPROM), an electrically erasable and programmable read-only memory (EEPROM)

and flash memory; a magnetic disk such as a fixed, floppy and removable disk; another magnetic medium including tape; an optical medium such as a compact disk (CD) or a digital video disk (DVD); or another type of storage device. Note that the instructions discussed above can be provided on one computer-readable or machine-readable storage medium, or alternatively, can be provided on multiple computer-readable or machine-readable storage media distributed in a large system having possibly plural nodes. Such computer-readable or machine-readable storage medium or media is (are) considered to be part of an article (or article of manufacture). An article or article of manufacture can refer to any manufactured single component or multiple components. The storage medium or media can be located either in the machine running the machine-readable instructions, or located at a remote site from which machine-readable instructions can be downloaded over a network for execution.

**[00130]** In the foregoing description, numerous details are set forth to provide an understanding of the subject disclosed herein. However, implementations may be practiced without some of these details. Other implementations may include modifications and variations from the details discussed above. It is intended that the appended claims cover such modifications and variations.

**CLAIMS**

1. A method at an image capture apparatus, the method comprising:  
receiving, at the image capture apparatus, a trigger to begin image capture;  
based on the trigger, starting image capture for a fixed duration; and  
providing image capture data to a processing service.
2. The method of claim 1, wherein the trigger is data from a sensor on the image capture apparatus or associated with the image capture apparatus.
3. The method of claim 1, wherein the trigger is a message from a central server.
4. The method of claim 1, wherein the trigger is a message from a second image capture apparatus.
5. The method of claim 4, wherein the trigger includes one or more information elements selected from: an event identifier; a device identifier for the second image capture apparatus; a position of the second image capture apparatus; a range around the second image capture apparatus for which image capture data is needed; an alert type; an endpoint to report information to; a time of an event; the fixed duration; or a report timeslot.
6. The method of claim 5, further comprising:  
determining a location of the image capture apparatus;  
finding whether the image capture apparatus is within the range around the second image capture apparatus based on the location of the second device; and  
if the image capture apparatus is within the range, starting the image capture.
7. The method of claim 1, wherein the providing the image capture data to the processing service further includes providing at least one information item selected from: a device identifier for the image capture apparatus; an event identifier; a position of the

image capture apparatus; and a bearing for an image sensor on the image capture apparatus.

8. The method of claim 1, further comprising:  
determining whether to relay the trigger to another image capture apparatus; and  
if the trigger should be relayed, sending the trigger to the another image capture apparatus.

9. The method of claim 8, wherein the another image capture apparatus is within a predetermined distance of the image capture apparatus.

10. The method of claim 1, wherein the image capture apparatus is affixed to a trailer or shipping container as part of a fleet management system.

11. The method of claim 1, wherein the image capture apparatus further reports a location of the image capture apparatus to the processing service.

12. The method of claim 11, wherein the trigger is received based on the reported location of the image capture apparatus.

13. An image capture apparatus comprising:  
a processor;  
a communications subsystem; and  
at least one sensor for capturing images,

wherein the image capture apparatus is configured to:

receive, at the image capture apparatus, a trigger to begin image capture;  
based on the trigger, start image capture for a fixed duration; and  
provide image capture data to a processing service.

14. The image capture apparatus of claim 13, wherein the trigger is data from a sensor on the image capture apparatus or associated with the image capture apparatus.

15. The image capture apparatus of claim 13, wherein the trigger is a message from a central server.

16. The image capture apparatus of claim 13, wherein the trigger is a message from a second image capture apparatus.

17. The image capture apparatus of claim 16, wherein the trigger includes one or more information elements selected from: an event identifier; a device identifier for the second image capture apparatus; a position of the second image capture apparatus; a range around the second image capture apparatus for which image capture data is needed; an alert type; an endpoint to report information to; a time of an event; the fixed duration; or a report timeslot.

18. The image capture apparatus of claim 17, wherein the image capture apparatus is further configured to:

- determine a location of the image capture apparatus;
- find whether the image capture apparatus is within the range around the second image capture apparatus based on the location of the second device; and
- if the image capture apparatus is within the range, start the image capture.

19. The image capture apparatus of claim 13, wherein image capture apparatus is further configured to provide the image capture data to the processing service by providing at least one information item selected from: a device identifier for the image capture apparatus; an event identifier; a position of the image capture apparatus; and a bearing for an image sensor on the image capture apparatus.

20. The image capture apparatus of claim 13, wherein the image capture apparatus is further configured to:

- determine whether the trigger needs to be relayed to another image capture apparatus; and

if the trigger needs to be relayed, send the trigger to the another image capture apparatus.

21. The image capture apparatus of claim 20, wherein the another image capture apparatus is within a predetermined distance of the image capture apparatus.

22. The image capture apparatus of claim 13, wherein the image capture apparatus is affixed to a trailer or shipping container as part of a fleet management system.

23. The image capture apparatus of claim 13, wherein the image capture apparatus further reports a location of the image capture apparatus to the processing service.

24. The image capture apparatus of claim 23, wherein the trigger is received based on the reported location of the image capture apparatus.

25. A computer readable medium for storing program instructions, which, when executed by a processor of an image capture apparatus, cause the image capture apparatus to:

receive, at the image capture apparatus, a trigger to begin image capture;  
based on the trigger, start image capture for a fixed duration; and  
provide image capture data to a processing service.

1/7

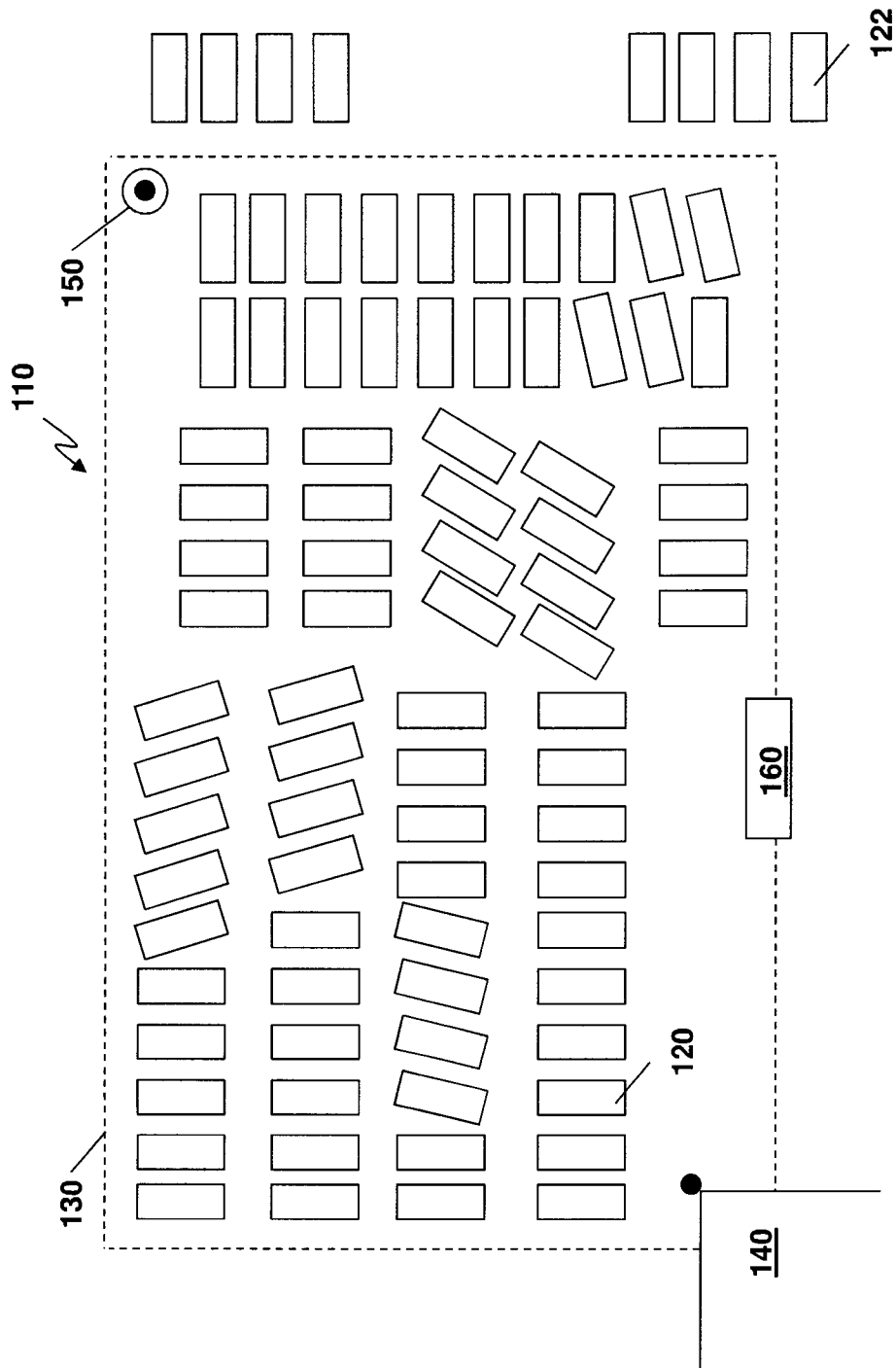

FIG. 1

2/7

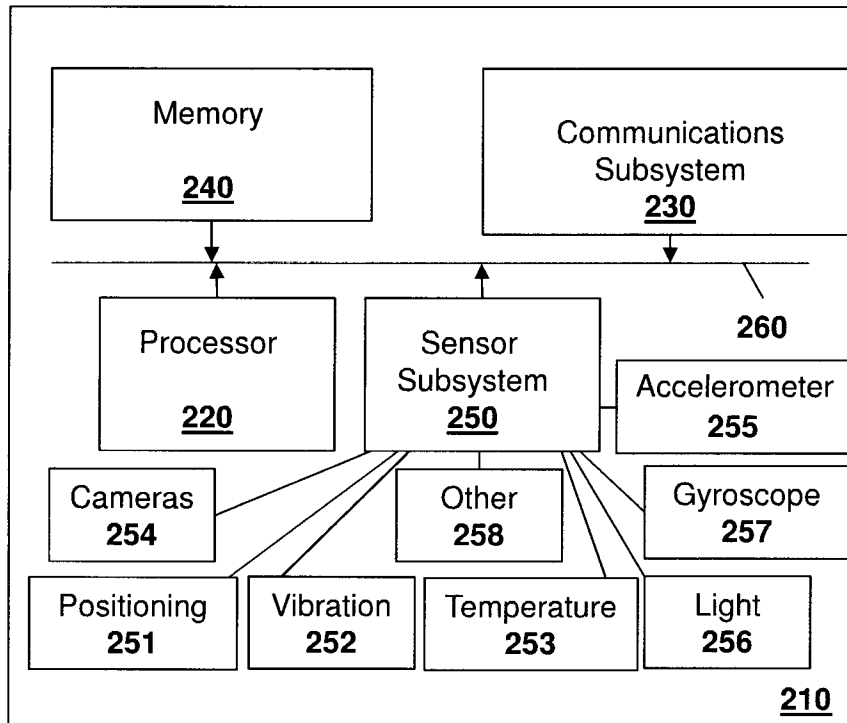

FIG. 2

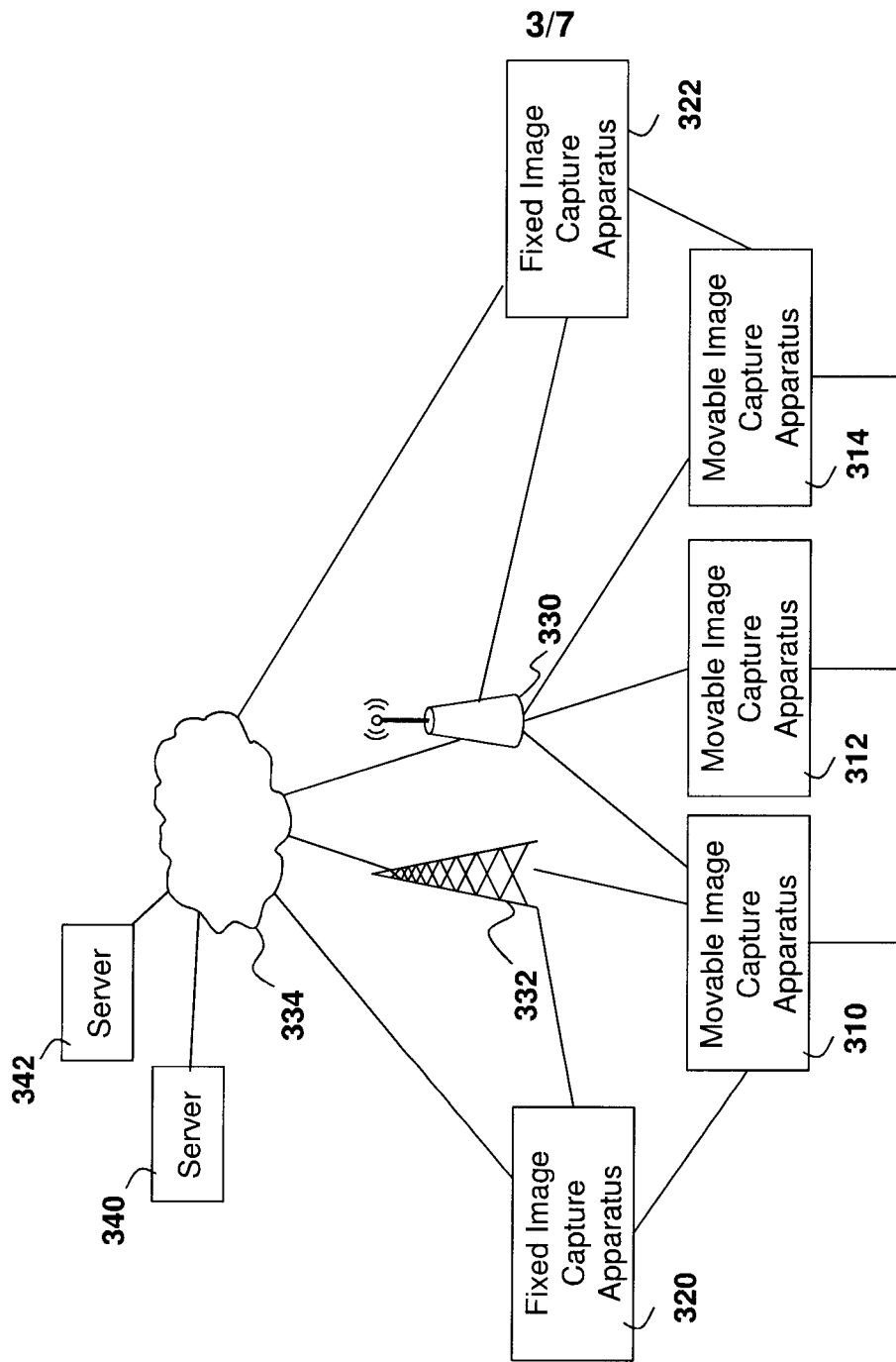

FIG. 3

4/7

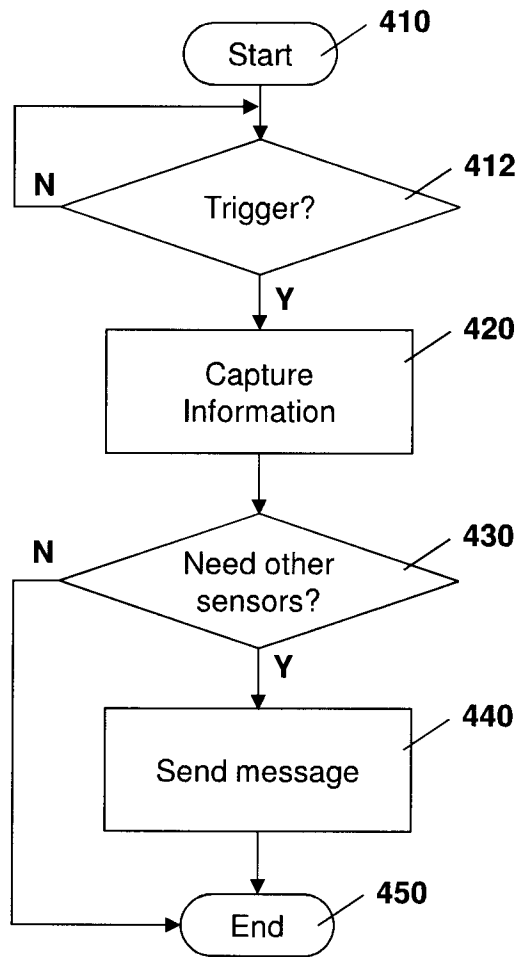

FIG. 4

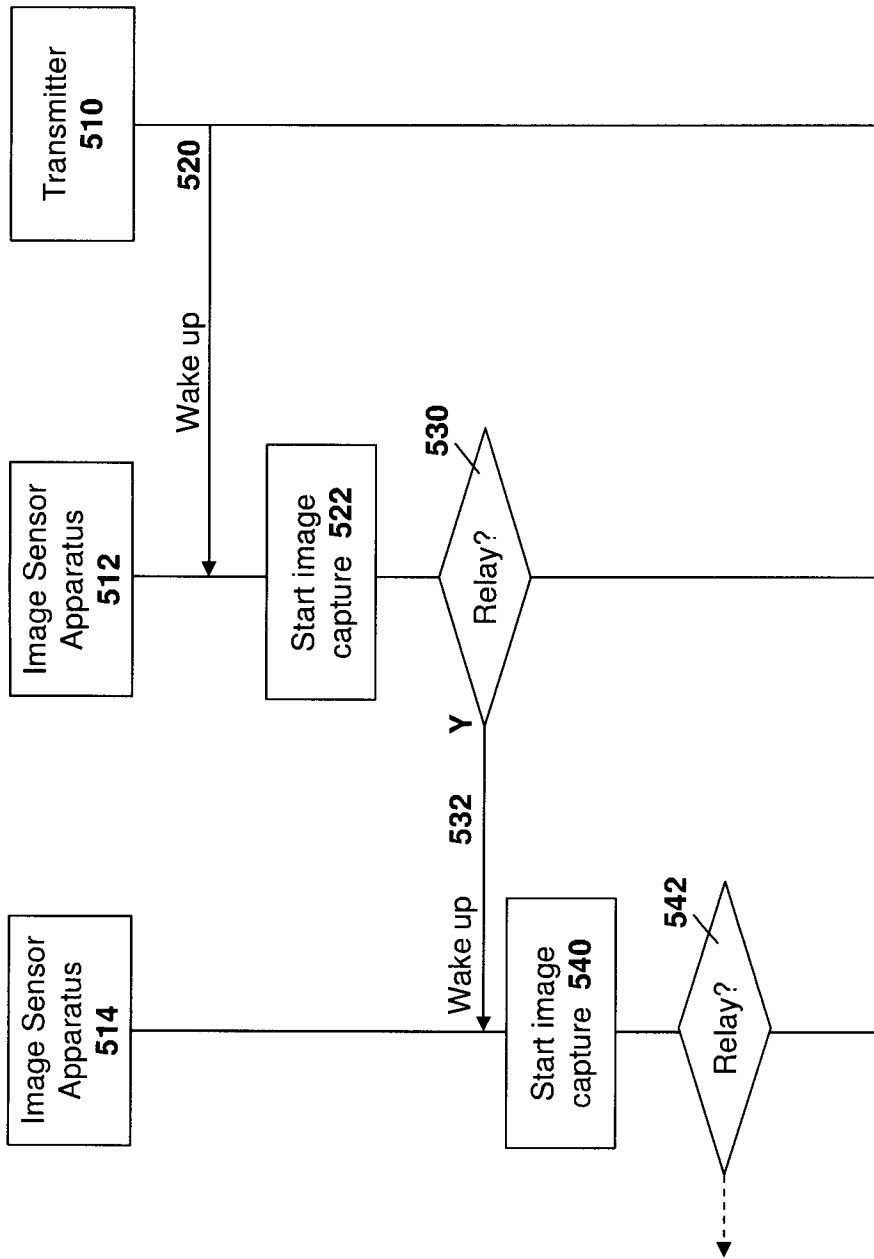

FIG. 5

6/7

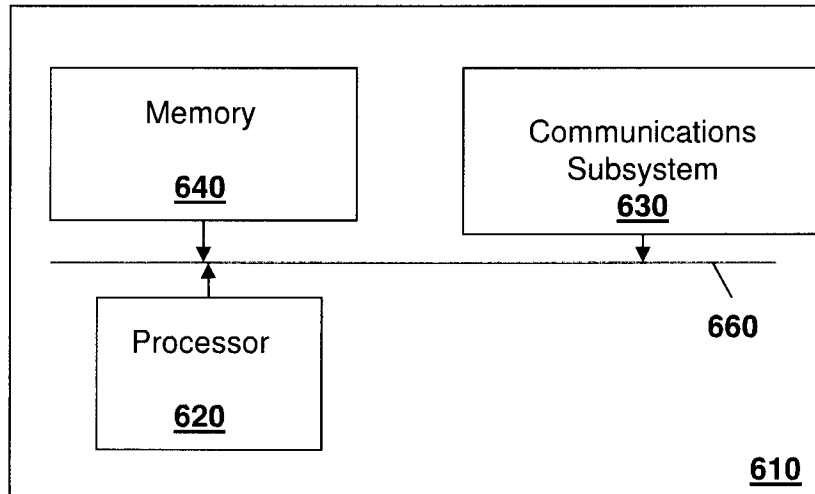

FIG. 6

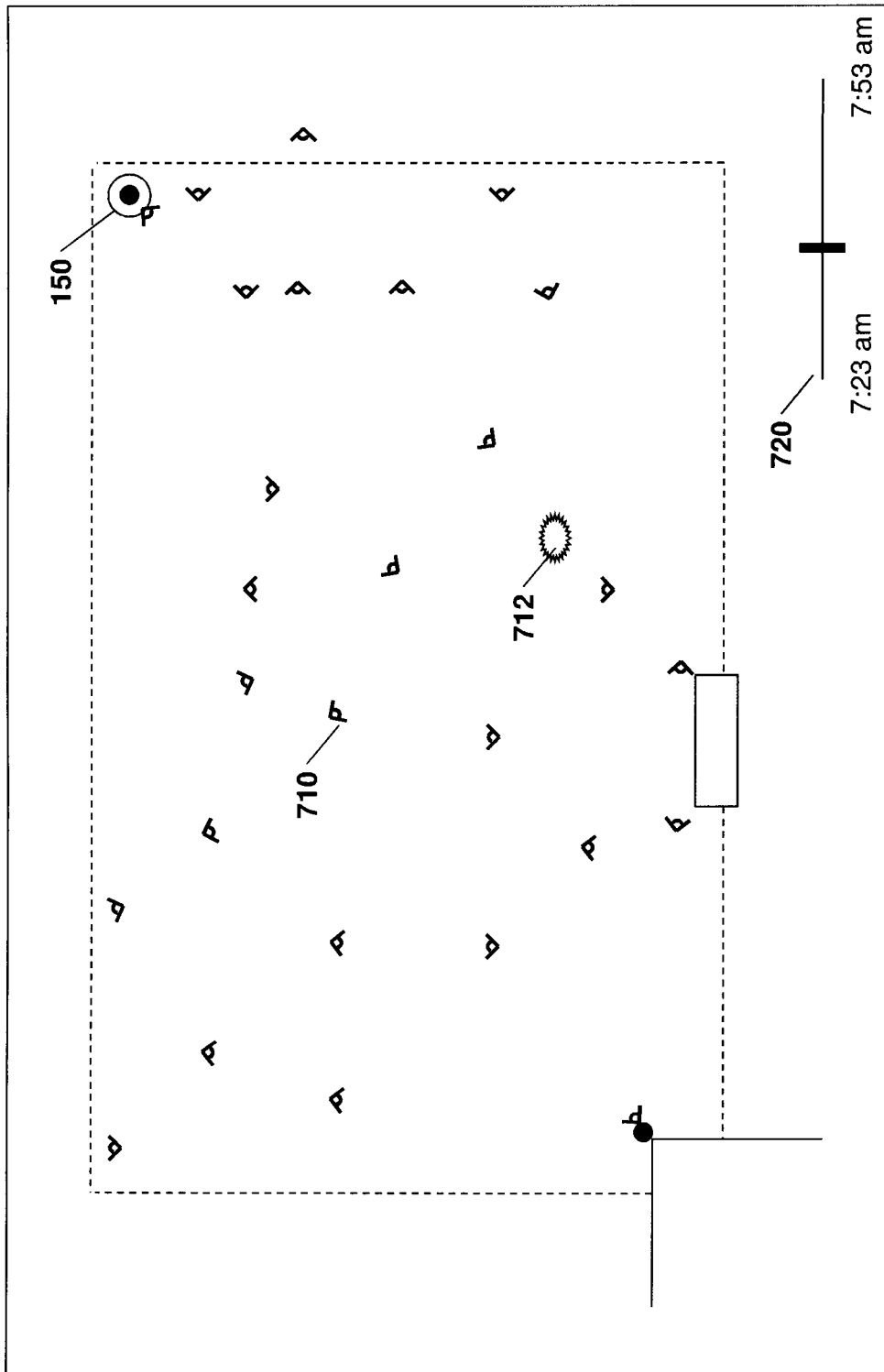

FIG. 7

## INTERNATIONAL SEARCH REPORT

International application No.

**PCT/CA2018/050311**

A. CLASSIFICATION OF SUBJECT MATTER  
 IPC: **G08B 13/196** (2006.01), **H04N 5/76** (2006.01)

According to International Patent Classification (IPC) or to both national classification and IPC

## B. FIELDS SEARCHED

Minimum documentation searched (classification system followed by classification symbols)  
 keywords used across the whole IPC

Documentation searched other than minimum documentation to the extent that such documents are included in the fields searched

Electronic database(s) consulted during the international search (name of database(s) and, where practicable, search terms used)

USPTO WEST, Questel Orbit, Japanese patent database, Canadian patent database, IEEE, and Google Keywords: “*image capture*”, “*security*”, “*video*”, “*trigger*”, “*display*”, “*spatial*”, “*sensor*”, “*virtual*”, “*data collection*”, “*security zones*”, “*camera*”, “*movement*”, “*motion*”, “*detection*”, “*security system*”, “*accelerometer*”, “*gyroscopic*”, “*event*”.

## C. DOCUMENTS CONSIDERED TO BE RELEVANT

Category*	Citation of document, with indication, where appropriate, of the relevant passages	Relevant to claim No.
X	US 6,476,858 B1 (INNOVATION INSTITUTE) 05 Nov 2002, abstract; col. 1, line 45 to col. 2, line 26; col. 3, lines 1-11, 40-53; col. 5, lines 23-52.	1 - 25
X	US 7,339,607 B2 (DAMABHORN) 04 Mar 2008, col. 1, lines 24-32; col. 2, line 39 to col. 4, line 26.	1 - 25
X	US 9,158,974 B1 (GOOGLE INC.) 13 Oct 2015, abstract, col. 1, line 60 to col. 3, line 14; col. 4, line 14 to col. 5, line 11.	1 - 25

Further documents are listed in the continuation of Box C.

See patent family annex.

* “A” “E” “L” “O” “P”	Special categories of cited documents: document defining the general state of the art which is not considered to be of particular relevance earlier application or patent but published on or after the international filing date document which may throw doubts on priority claim(s) or which is cited to establish the publication date of another citation or other special reason (as specified) document referring to an oral disclosure, use, exhibition or other means document published prior to the international filing date but later than the priority date claimed	“T” “X” “Y” “&”	later document published after the international filing date or priority date and not in conflict with the application but cited to understand the principle or theory underlying the invention document of particular relevance; the claimed invention cannot be considered novel or cannot be considered to involve an inventive step when the document is taken alone document of particular relevance; the claimed invention cannot be considered to involve an inventive step when the document is combined with one or more other such documents, such combination being obvious to a person skilled in the art document member of the same patent family
--------------------------------------	--	--------------------------	--

Date of the actual completion of the international search

Date of mailing of the international search report  
21 June 2018 (21-06-2018)

Name and mailing address of the ISA/CA  
 Canadian Intellectual Property Office  
 Place du Portage I, C114 - 1st Floor, Box PCT  
 50 Victoria Street  
 Gatineau, Quebec K1A 0C9  
 Facsimile No.: 819-953-2476

Authorized officer

Ali Mian (819) 639-8519

**INTERNATIONAL SEARCH REPORT**  
Information on patent family members

International application No.  
**PCT/CA2018/050311**

Patent Document Cited in Search Report	Publication Date	Patent Family Member(s)	Publication Date
US 6,476,858 B1	05 Nov 2002	None	
US 7,339,607 B2	04 Mar 2008	US 2006/0215022 A1	28 Sep 2006
US 9,158,974 B1	13 Oct 2015	US 9,213,903 B1 US 9,224,044 B1 US 2016/0012609 A1 US 2016/0105617 A1 US 9,489,580 B2	15 Dec 2015 29 Dec 2015 14 Jan 2016 14 Apr 2016 08 Nov 2016