



US00D387546S

# United States Patent [19] Pearce

[11] Patent Number: Des. 387,546

[45] Date of Patent: \*\*Dec. 16, 1997

[54] **BOOT SOLE DESIGN**

[75] Inventor: **John G. Pearce**, Fort Worth, Tex.

[73] Assignee: **Boot Royalty Company, L.P.**, Fort Worth, Tex.

[\*\*] Term: **14 Years**

[21] Appl. No.: **66,704**

[22] Filed: **Feb. 24, 1997**

[51] LOC (6) CL ..... **02-04**

[52] U.S. Cl. .... **D2/951**

[58] **Field of Search** ..... D2/902, 906, 908,  
D2/910, 946, 951, 953, 954, 956, 957,  
959, 960, 962, 964; 36/25 R, 28, 29, 32 R,  
43, 44, 59 C, 59 D, 84, 89, 101-107, 114,  
132, 136

[56] **References Cited**

**U.S. PATENT DOCUMENTS**

51,643	1/1865	Johnson	.....	D2/959
D. 146,505	3/1947	Kavenagh	.....	D7/5
D. 185,654	7/1959	Zerkowitz	.....	D7/5
D. 204,186	3/1966	Mattos et al.	.....	D7/5
D. 240,472	7/1976	Sironi et al.	.....	D2/4
D. 266,287	9/1982	Blissett et al.	.....	D2/320
D. 266,798	11/1982	Famolare, Jr.	.....	D2/322
D. 321,978	12/1991	Hatfield	.....	D2/959
D. 322,509	12/1991	Issler	.....	D2/957
D. 341,710	11/1993	Hatfield et al.	.....	D2/953

D. 355,525	2/1995	Minkin	.....	D2/951
D. 360,292	7/1995	O'Rorke et al.	.....	D2/951
D. 363,371	10/1995	Werman	.....	D2/957
D. 365,921	1/1996	von Conta et al.	.....	D2/959
2,162,912	6/1939	Craver	.....	36/59
2,236,278	3/1941	Tousley	.....	36/59
2,406,214	9/1946	Husted	.....	36/59
3,971,145	7/1976	Stegerwald	.....	36/32 R
4,083,125	4/1978	Benseler et al.	.....	36/32 R
4,141,158	2/1979	Benseler et al.	.....	36/32 R
4,161,828	7/1979	Benseler et al.	.....	36/32 R
4,724,624	2/1988	Duclos	.....	36/116
5,012,597	5/1991	Thomasson	.....	36/59 C
5,083,385	1/1992	Halford	.....	36/101
5,280,680	1/1994	Burke et al.	.....	D2/951

*Primary Examiner*—Ralf Seifert  
*Attorney, Agent, or Firm*—Sidley & Austin

[57] **CLAIM**

The ornamental design for a boot sole design, as shown and described.

**DESCRIPTION**

FIG. 1 is a perspective view of my original and ornamental design for a boot sole;  
FIG. 2 is a bottom view of thereof;  
FIG. 3 is a left side view thereof;  
FIG. 4 is a top view thereof;  
FIG. 5 is a right side view thereof;  
FIG. 6 is a front view thereof; and,  
FIG. 7 is a back view thereof.

**1 Claim, 3 Drawing Sheets**

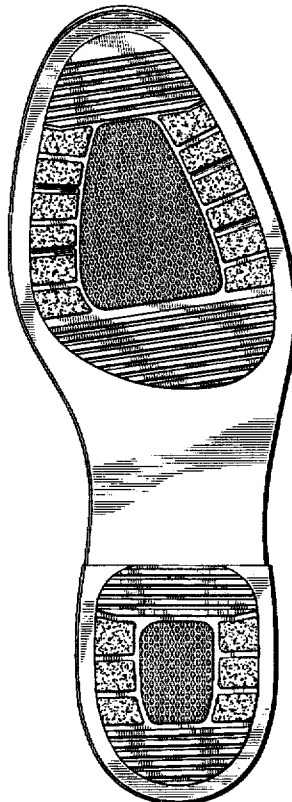

FIG. 1

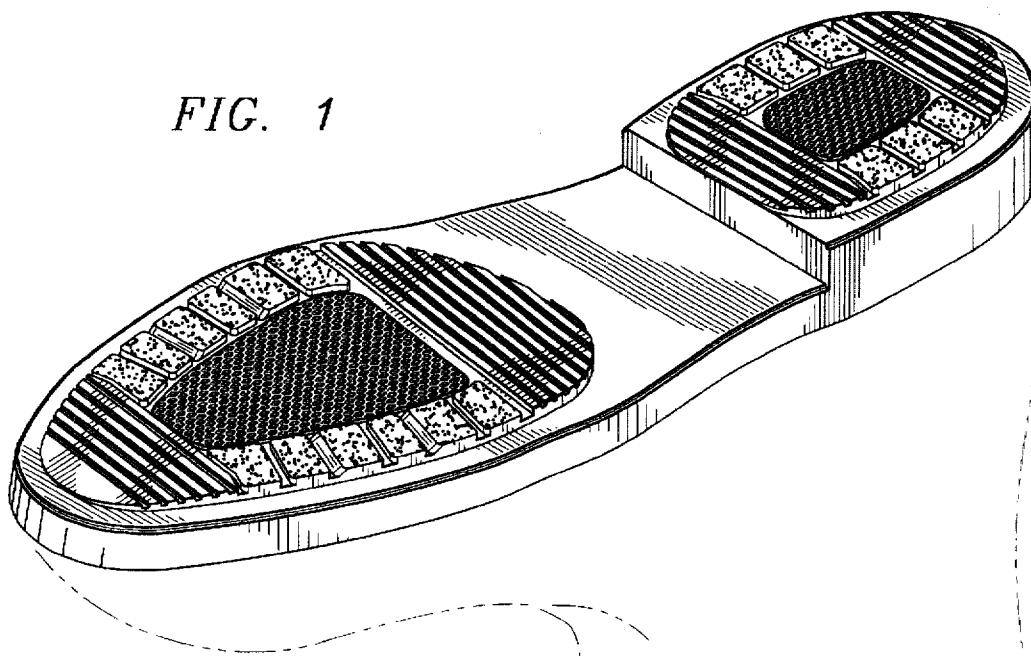

FIG. 6

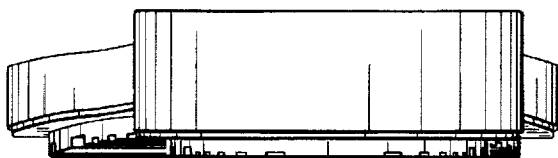

FIG. 7

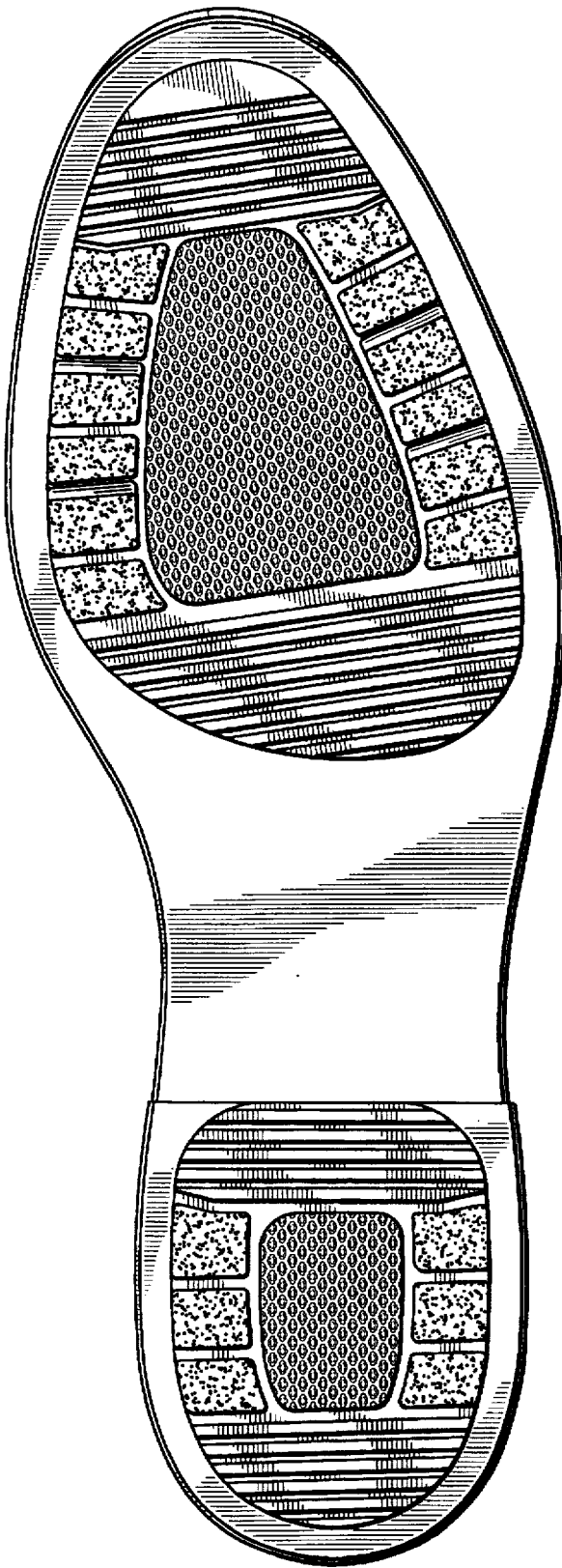

FIG. 2

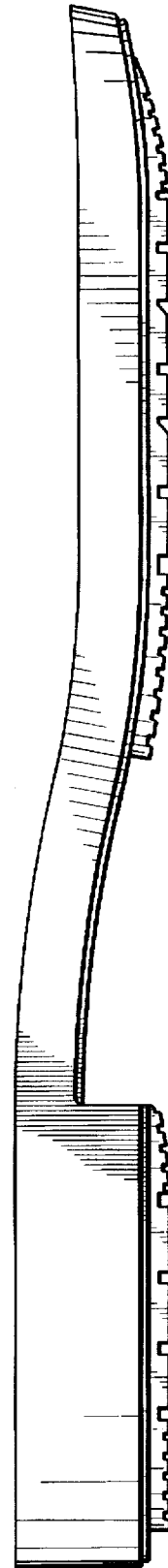

FIG. 3

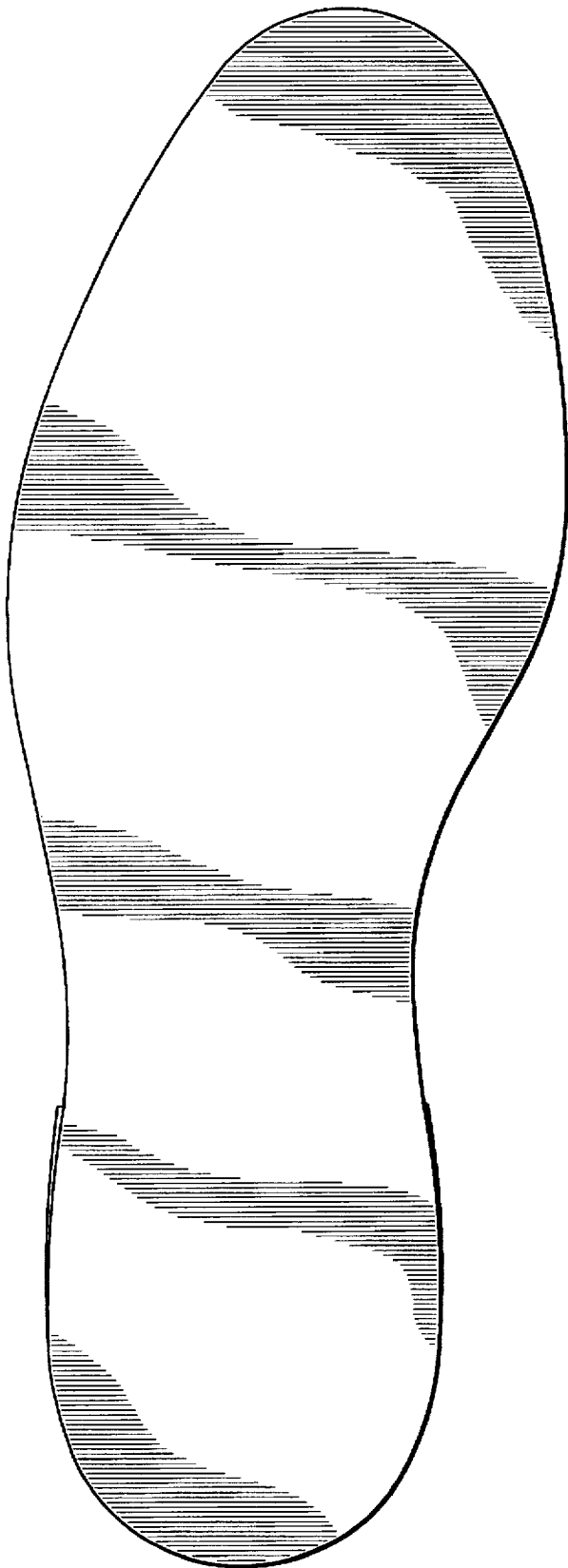

FIG. 4

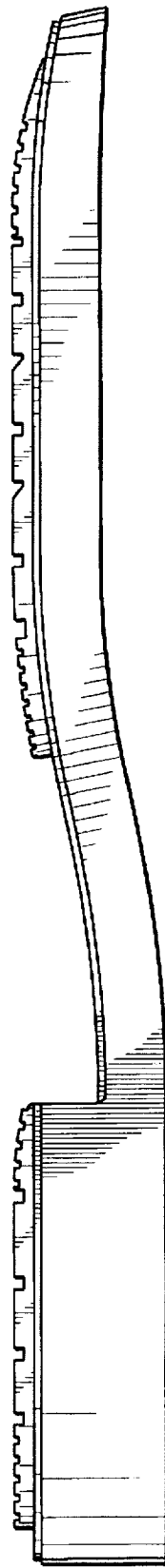

FIG. 5