



(22) Date de dépôt/Filing Date: 2001/06/26

(41) Mise à la disp. pub./Open to Public Insp.: 2001/12/26

(45) Date de délivrance/Issue Date: 2006/04/04

(30) Priorités/Priorities: 2000/06/26 (00 08144) FR;
2000/09/19 (09/665,530) US

(51) Cl.Int./Int.Cl. **A61B 17/68** (2006.01)

(72) Inventeurs/Inventors:
CAMPBELL, CHRISTOPHER M., US;
HARRINGTON, TODD, US

(73) Propriétaire/Owner:
STRYKER SPINE, FR

(74) Agent: MOFFAT & CO.

(54) Titre : SYSTEME DE FIXATION POUR UNE VIS S'IMPLANTANT DANS L'OS

(54) Title: BONE SCREW RETAINING SYSTEM

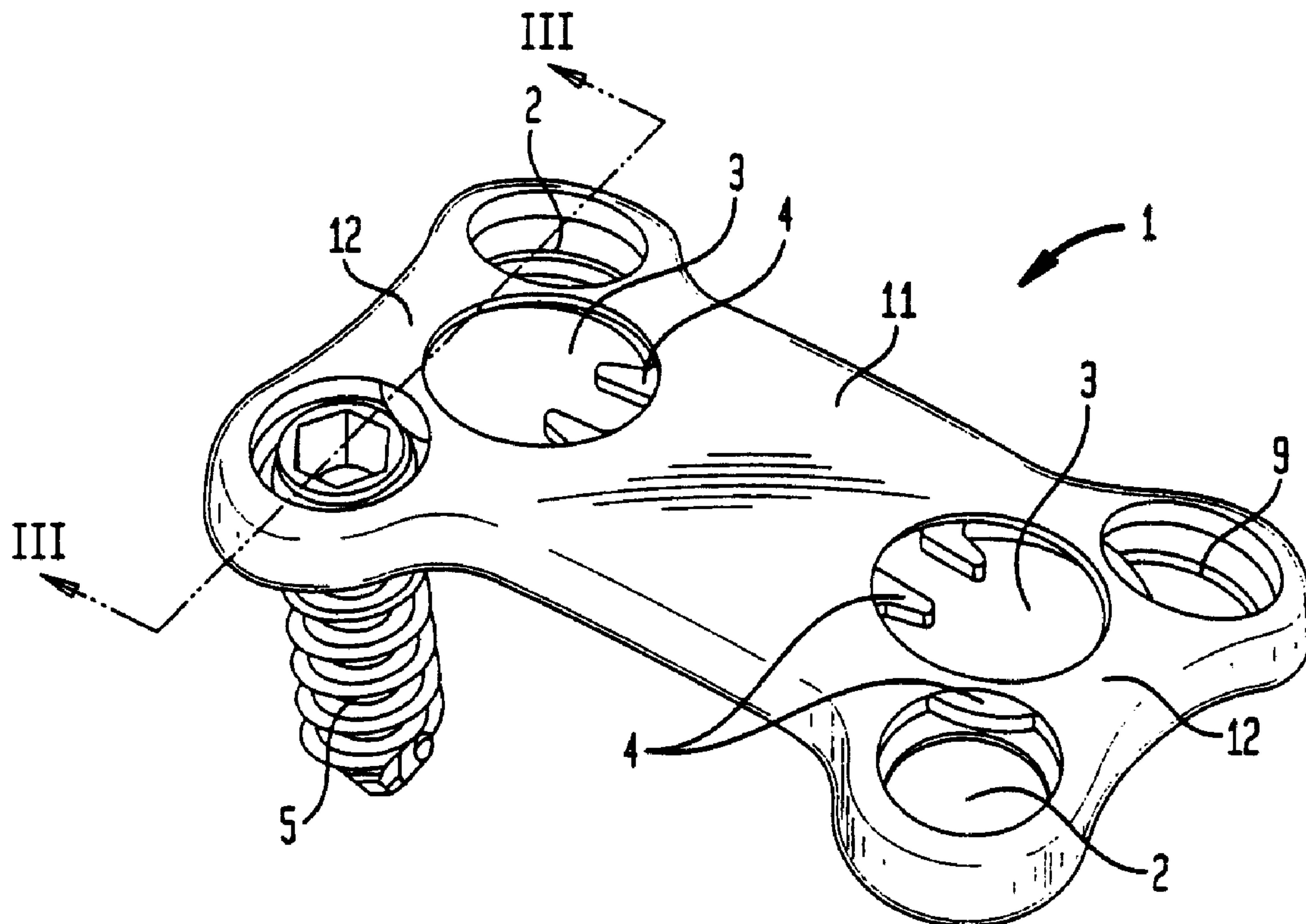

(57) Abrégé/Abstract:

An implant, particularly for the spinal column, comprises a plate having openings, bone-anchoring members capable of being accommodated in the openings and at least one split-ring capable of holding the members in the orifices. The split-ring can come into direct contact with the anchoring member or members to hold the member or members in the orifices.

ABSTRACT

An implant, particularly for the spinal column, comprises a plate having openings, bone-anchoring members capable of being accommodated in the openings and at least one split-ring capable of holding the members in the orifices. The split-ring can come into direct contact with the anchoring member or members to hold the member or members in the orifices.

5

BONE SCREW RETAINING SYSTEM

Background Of The Invention

10

1. Field of the Invention.

The present invention relates to osteosynthesis devices for the spinal column, the devices comprising a plate and a mechanism for locking a bone screw or anchoring member in position.

2. Description of the Prior Art.

15

U.S. patent 5,876,402 relates to an osteosynthesis plate comprising through-holes of conical shape capable of housing a bone screw with a completely spherical head to which is clipped, so as to form a ball-joint connection. A split coupling element of conical exterior shape complementing that of the hole is provided. A circlip reduces the aperture of the through-hole. A similar clip and groove arrangement is shown in U.S. patents 5,879,389 and 6,102,952.

20

In U.S. patent 5,876,402, the bone screw is placed in the coupling element prior to insertion in the plate. Upon insertion, the split coupling element opens up the circlip. This circlip closes up again once the coupling element has passed through. The coupling element is thus held captive in the through-hole. Final clamping of the anchoring member in position is achieved by the frictional wedging of the coupling element in the bottom of the cone.

25

In such a system, the number of parts makes the clamping-in position of the anchoring members weak. In addition, the clamping does not occur at the instant when the circlip closes up again after the passage of the coupling element. This leads to the risk of the assembly becoming unclamped, which is prejudicial to the patient.

30

5 FIGS. 5 and 6 of U.S. patents 5,879,389 and 6,102,952 show a split-ring for
installation in a groove after the bone screw or anchor has been installed in the bone.

SUMMARY OF THE INVENTION

10 One of the objects of the present invention is to provide a spinal implant which
is easier to fit while at the same time being reliable.

With a view to achieving this objective, the present invention envisages an
implant, particularly for the spinal column, comprising a joining member such as a
plate exhibiting openings or orifices, bone-anchoring members such as bone screws
15 capable of being accommodated in the orifices and at least one split ring capable of
holding the members in the orifices. The split ring can come into direct contact with
the anchoring member or members to hold the member or members in the orifices.

Thus, the number of parts involved in the locking is reduced and this locking
can be made more reliable. Advantageously, the joining member comprises a plate
20 and the orifices comprise an opening with a spherical seat.

Preferably, each anchoring member or bone screw comprises a complementary
spherical part capable of coming into contact with the spherical seat. Thus, the
surgeon has, at his disposal, freedom to orient the anchoring member angularly with
respect to the joining member or plate, thus allowing him to optimize the anchorage.

25 Advantageously, the anchoring members or bone screws comprise driving
means such as a drive socket.

In one embodiment the split ring is preferably common to at least two orifices
and includes a driving means, which driving means comprise openings. In another
embodiment, the split ring is specific to each orifice in the plate.

5 In one embodiment the split ring is preferably common to at least two orifices and includes a driving means, which driving means comprise openings. In another embodiment, the split ring is specific to each orifice in the plate.

Advantageously, the split ring has a variable cross-section so as to optimize its flexibility. Thus, the ring will deform more readily when introducing the head into the
10 orifice. The amount of time taken and the number of operations required during surgical intervention will be reduced.

The bone plate, screw and ring may be supplied as part of a screw locking system for bone plates to be used by a surgeon. The bone plate has at least one opening therein, and normally a plurality of openings, for receiving a bone screw or
15 bone anchor. The openings extend along an axis from a top surface to a bottom bone contacting surface of the plate. Each opening has an upper region with a first diameter with a groove formed therein having a depth defined by a diameter greater than the first diameter. The plate has a lower region including a seat for the bone screw. The bone screw has a head with a maximum diameter which is smaller than the first
20 diameter, thereby allowing the screw head to pass through that region of the opening.

An expandable ring is provided which is pre-mounted in the groove and having, when relaxed and unexpanded, an external diameter greater than the first diameter, but smaller than the groove diameter. The expandable ring has an internal diameter when relaxed and unexpanded, smaller than both the first and the head
25 diameters. The expandable ring is capable of expanding into the groove so that the internal diameter expands to be larger than or equal to the screw head diameter while, at the same time, the external diameter is less than or equal to the groove diameter.

5 With this geometry, the split-ring can be pre-mounted in the groove and the screw can be inserted, shank first into the bone plate from the upper non-bone contacting surface and, upon engagement between the head of the screw and the split-ring, the split-ring expands into the groove, allowing the head to pass therethrough. Once the screw head has passed through this split-ring, it contracts under its natural
10 spring tension. When the ring relaxes to its unexpanded state, it prevents the bone screw from backing out of the plate by the engagement of an undersurface of the split-ring and an upwardly facing surface on the bone screw.

 The openings in the lower portion of the bone plate have a part spherical seat portion located between the groove and the bottom bone contacting surface of the plate
15 with an opening in the bottom plate surface to allow the shank of the bone screw to pass through. The screw head has a corresponding part spherical surface extending from the shank of the screw towards the upwardly facing surface of the screw. Upon insertion of the screw through the plate, the screw head engages the part spherical seat on the bone plate. At that point the screw head is below the split-ring groove. The
20 bone screw shank can be threaded in any well known fashion and may include an axial groove to enable the screw to be self-boring and self-tapping. The bone screw may include an internal bore extending along the longitudinal axis of the screw which includes threads for engaging a pull out tool should removal of the screw be necessary.

 In order to enhance the locking system's ability to prevent the screw from
25 backing out of the bone plate, both the groove and split-ring have complementary inclined surfaces extending towards the upper surface of the bone plate upon moving towards the center of the opening in the radial direction. The engagement of the surfaces in combination with a force exerted by the screw on the bottom surface of the

5 split-ring causes the internal diameter of the ring to decrease with increasing force from below. This insures the bone screw cannot back out of the opening.

In order to make the insertion of the bone screw easier, it is provided with an inclined surface complementary to an inclined surface on the internal bore of the split-ring, which inclined surfaces increase in diameter upon moving in a direction
10 from the bottom surface of the plate towards the upper surface of the plate and radially outwardly of the opening central axis. Thus, when the screw head inclined surface engages the complementary inclined surface on the internal diameter of the split-ring, forces are generated which expand the split-ring into the groove. In order to increase the flexibility of the split-ring, at least one cutout and preferably three or more cutouts
15 are spaced around the external diameter of the ring, resulting in a variable cross-section. This allows the ring to have more flexibility in expanding than if the external diameter of the ring were constant. In order to better prevent the egress of the bone screw from the plate, the surface of the split-ring facing towards the bottom of the plate is flat and extends generally perpendicularly to the central axis through each
20 opening. The bone screw has a complimentary upwardly facing generally flat or slightly inclined surface.

The location of the groove in the plate is such that when the head of the screw fully engages the spherical seat in the plate, the upwardly facing surface is located below the bottom surface of the split-ring. In order to allow the bone screw to rotate
25 from side to side once seated, an angular cutout of 0° to 20° can be provided at the bottom surface of the plate, thereby making the opening on the bottom surface oblong in at least one direction. This allows the longitudinal axis of the screw head and shank to be rotated between 0° and 20° with respect to the central axis of the opening.

- 6 -

The material for the split-ring must be flexible and be compatible with the body and it has been found that the titanium alloy disclosed in U.S. patents 4,857,269 and 4,952,236, which have modulus of elasticity not exceeding 100 GPa, is acceptable. Polymeric materials such as ultra-high molecular weight polyethylene are also acceptable.

5 The joining member or plate may be curved to match the anatomical curvatures. Thus, the implant curved to best suit the anatomy and natural curvature of the spinal column in the case of a spinal application. Of course, the plate may be used in fracture fixation, as a tibial baseplate, as a hip side plate or any application where bone plates and screws are used. For these uses, a larger screw than that described herein is necessary. The screw locking system
10 can be scaled up from that described herein so that any size screw can be utilized in a smaller locking system.

Also envisaged is a method for implanting the implant involving accessing the spinal column via an anterior route, fitting the implant, preparing the anchorage, fitting the anchorage members, locking the implant and the head of the anchoring members with respect to the
15 joining member, and closing up the access route.

According to the present invention then, there is provided an implant comprising a joining member having a bone contacting surface and an opposite outwardly facing surface and at least one opening extending between said bone contacting surface and said outwardly facing surface, said opening having a first diameter with a groove formed around an inner
20 circumference of the opening, said groove having an axially spaced upper and lower surface, said upper surface inclined toward said outwardly facing surface on moving toward said opening; a bone anchor capable of being accommodated in the opening between said groove and said bone contacting surface, said bone anchor having a maximum diameter less than said first diameter; and a resiliently expandable split-ring mounted in said groove, the split-ring
25 sized to expand upon insertion of the anchor element into the opening from the outwardly facing bone plate surface, said split ring having an unexpanded internal diameter smaller than said first diameter and an expanded internal diameter larger than said bone anchor maximum diameter, said split ring in said groove positioned to come into direct contact with the bone anchor to prevent the inserted bone anchor from moving towards said outwardly facing surface
30 beyond said groove, said split-ring having an upper surface and a lower surface for respectively engaging said upper and lower surface of said groove, said upper ring surface inclined toward said outwardly facing surface on moving toward said opening.

- 6a -

According to yet another aspect of the present invention, there is also provided a screw retaining system for a bone plate comprising a bone plate having at least one opening therein for receiving the screw, the opening extending along an axis from a top surface to a bottom bone contacting surface of said plate, said opening having a region with a first diameter for receiving a head of the screw, said region including a recessed groove, said groove having a depth greater than said first diameter, said groove having an axially spaced upper and lower surface, said upper surface inclined with respect to said lower surface; the screw having a head with a diameter smaller than said first diameter and an upwardly facing surface; and an expandable ring mounted in said groove and having a relaxed unexpanded external diameter greater than said first diameter of said opening but smaller than said groove depth and a relaxed unexpanded internal diameter smaller than said screw head diameters, said ring capable of expanding on contact said screw head in said groove so that when said internal diameter expands to said screw head diameter, said external ring diameter is less than or equal to said groove depth, said split-ring having an upper surface and a lower surface for respectively engaging said upper and lower surface of said groove, said upper ring surface inclined with respect to said lower ring surface.

According to yet another aspect of the present invention, there is also provided a retaining system for retaining an anchor in a plate comprising a plate having a top surface and a bottom bone contacting surface with at least one bore therethrough, said bore having a first diameter and a recessed groove intermediate said top and bottom surface; a locking element with an expandable inner surface is mounted in said groove, said groove having an axially spaced upper and lower surface, said upper surface inclined with respect to said lower surface the inner locking element inner surface resiliently expandable in said groove from a first cross-section to a second larger cross-section, said locking element having an upper surface and a lower surface for respectively engaging said upper and lower surface of said groove, said upper surface of said ring and said groove inclined towards said plate top surface with respect to said lower surface on moving towards said bore; an anchor for insertion into said bore through said locking element from said top plate surface, said anchor having a portion with a cross-section larger than said first cross-section and smaller than or equal to said second cross-section; and wherein said locking element inner surface and said anchor portion engage and expand said inner surface as said anchor passes through said locking element.

- 6b -

These and other objects and advantages of the present invention will become apparent from the following description of the accompanying drawings. It is to be understood that the drawings are to be used for the purposes of illustration only and not as a definition of the invention.

5

BRIEF DESCRIPTION OF THE DRAWINGS

Other features and advantages of the invention will become more apparent on reading the description which follows of the preferred embodiments which are given by way of non-limiting examples

5 FIG. 1 is a perspective view of a first embodiment of the invention;

FIG. 2 is an exploded perspective view of the first embodiment;

FIG. 3 is a cross-sectional view along lines III-III of the first embodiment of
FIG. 1;

FIG. 4a is a plan view from above of the first embodiment;

10 FIG. 4b is an elevation view of the first embodiment shown in FIG. 4a;

FIG. 4c is a front view of the first embodiment shown in FIG. 4a;

FIG. 5 is a perspective view of a second embodiment of the invention;

FIG. 6 is an exploded perspective view of the second embodiment;

FIG. 7 is a partial view in section on the plane VII-VII of the second
15 embodiment;

FIG. 7a is a cross-sectional view of a bone screw or anchor of the present
invention;

FIG. 7b is a cross-sectional view of a single orifice used in the second
embodiment of the invention without the screw and split-ring along line VII - VII of
20 FIG. 6;

FIG. 7c is a plan view of the split-ring of the second embodiment of the
present invention;

FIG. 7d is a cross-sectional view of the split-ring of FIG. 7c along lines A-A;

FIG. 8a is a plan view of the second embodiment of the invention;

25 FIG. 8b is an elevation view of the second embodiment shown in FIG. 8a;

FIG. 8c is a front view of the second embodiment shown in FIG. 8a;

5 FIG. 9 is a perspective view of a third embodiment of the invention;

FIG. 10 is a plan view of a screw driver for driving the bone screws of FIG. 7a from the orifice of FIG. 7b;

FIG. 10a is an end view of the screw driver shown in FIG. 10;

FIG. 11 is a plan view of an extractor tube for extracting the anchor or bone
10 screw from the plate after implantation;

FIG. 11a is an end view of the extractor shown in FIG. 11;

FIG. 11b is an enlarged detail of the drive and of the extractor shown in FIG.
11; and

FIG. 12 is a plan view of a threaded extraction shaft designed to engage the
15 screw and pull it axially out of the hole, should it be impossible to unscrew the threaded shank.

DESCRIPTION OF THE PREFERRED EMBODIMENTS

20 With reference to FIGS. 1 to 4c, there is shown the implant according to the first embodiment comprises a plate 1, bone screws 5 and circlips or split-rings 4. The plate 1 is a bone plate such as an anterior cervical plate or any other plate designed to be held on bone by bone screws. Plate 1 may join two bone parts or stabilize a fracture or may sit on a resected bone surface such as on a tibial plateau.

25 In the preferred embodiment, plate 1 is formed of a body 11 ending in two ends 12 which have a width slightly greater than that of a mid-zone of body 11. Each of the ends 12 comprises a pair of openings or orifices 2 which pass through the entire thickness of plate 1. The four openings are arranged geometrically as at four corners of a rectangle. Each of the openings 2 has a first, upper, cylindrical part 23 which

5 continues in the form of a spherical central part 21 and ends in a second, lower, cylindrical part 22, the diameter of which is smaller than that of the first cylindrical part 23. The spherical intermediate part 21 allows the angle of the bone screw 5 that is to be accommodated in the opening 2 to be chosen.

Plate 1 preferably comprises two blind holes 3 which have a circular opening
10 and a recess 31. The two blind holes 3 are arranged on the longitudinal mid-segment of the rectangle, near the respective pairs of corners. Recess 31 is such that it protrudes into the pair of openings 2 to which it is adjacent, thus creating an open slot 32 in each opening 2 of the pair. This slot 32 is made in such a way that it is located in the first cylindrical part 23 of the openings 2.

15 Plate 1 has a first curvature 13 in its longitudinal plane, as depicted in FIG. 4c. This curvature 13 allows plate 1 to follow the natural lordosis of the section of spine for which the plate 1 depicted in FIGS. 1 to 4c, is intended. In addition, the plate 1 has a second curvature 14 in its transverse plane as depicted in FIG. 4b. This curvature 14 allows plate 1 to match as closely as possible the shape of the body of the vertebra to
20 which it is connected.

Each recess 31 is capable of housing a circlip 4. The circlip 4 is in the form of a circular ring 43 split at 42. The circlip or split-ring 4 comprises driving means 41 which, in this embodiment, are lugs projecting towards the inside of the ring. Each lug may be shaped to receive the tips of a pair of needle nose pliers (See FIG. 9).

25 Once in place in the recess 31, with the circlip 4 in the position of rest, *i.e.* in the open position, it protrudes into the pair of openings 2 adjacent to it through the slot 32 of each opening 2. It thus closes up the opening 2 slightly.

5 The bone screw 5 is the preferred anchoring member in the embodiment which allows the plate 1 to be connected to the bodies of the vertebrae which are fitted with the present invention. The preferred screw 5 has a head 57 surmounting a cylindrical part or shank with a thread 51 suited for bone, comprising a self-tapping means 55 at its distal end. These tapping means allow the screw to better penetrate the bone when
10 being driven. The head 57 comprises a drive 52 which, in this instance, is embodied by a hexagonal socket. In addition, the head 57 comprises a slightly conical part 53 which is continued in the form of a part 56 forming a rim extending towards the outside of the screw 5 and inclined slightly with respect to a plane perpendicular to the axis A of the screw 5.

15 Finally, the head 57 of the screw 5 ends in a spherical male part 54 which complements the female intermediate part 21 of the opening 2 and which meets the threaded cylindrical part or shank 51. These complementing forms allow the bone screw 5 to be set at a chosen angle with respect to plate 1. The anchoring of plate 1 can thus be optimized by the surgeon during the operation.

20 Preferably, the implant of the present invention shown in FIGS. 1-4 is supplied to the surgeon with the two circlips 4 installed in recesses 31 of plate 1. If the plate is an anterior cervical plate, it is preferably implanted by an anterior access route and by uncovering the vertebral bodies that will be fitted. The surgeon positions the plate 1 then pierces pilot holes through each pair of openings where he wishes to have an
25 anchorage. He then engages a bone screw in each pilot hole. He screws these in until the part 54 of their head 5 comes into contact with the part of the ring 44 of the circlip 4 that projects through the orifice 32. At this point, there are two possible options:

5 1) The surgeon closes up the circlip 4 by bringing the two lugs 41 closer together using pliers and then, holding the circlip closed, he screws the two bone screws 5 in until the complementary spherical parts 21 and 54 come into contact, then, releasing the circlip which returns to the open position over the rim 56;

 2) The surgeon continues to screw in the anchoring member 5, the
10 spherical part 54 pushing the ring 44 into the slot 32 through a ramp effect and thus forming its passage, and the ring will open again automatically once the rim 56 has passed by, and the complementary spherical parts 21 and 54 will be in contact.

 Locking is provided by contact between the complementary spherical parts 21 and 54 and by the re-opening of the circlip 4 above the rim 56. The second role of the
15 rim 56 is to limit the possibilities of angular orientation. This prevents the screw from coming out of the vertebral body or from coming into contact with its counterpart fitted in the other opening 2 forming the pair. In both instances, the plate would be poorly anchored or even not anchored to the vertebral body at all. Thus, having introduced each screw into the orifice via its distal end, the circlip prevents the screw from
20 backing out of the orifice.

 In the event of an adjustment, the surgeon can easily withdraw the plate 1 simply by unscrewing the bone screws 5 after having closed up the circlips 4 by moving their lugs 41 closer together, thus uncovering the aperture of the orifice 2.

 In a second embodiment illustrated by FIGS. 5 to 8c, cervical plate 1 is
25 preferably still formed of a body 111 ending at two ends 112 which are slightly wider than the body 111. Each of the ends 112 still has a pair of openings 102 which pass right through the entire thickness of the plate 101. Each opening 102 has a first part 123 which is cylindrical, then a spherical intermediate part 121. Preferably, the orifice

5 or opening 102 has a part 122 in the form of an angular cutout in the lengthwise direction of the plate 101. Preferably, the cutout allows the screw to pivot an angle B, preferably from 0° to 20°, in the lengthwise direction about axis 164, preferably the width of the cutout 122 is slightly less than its length. A circular recess or groove 131 is formed in the cylindrical part 123 of each opening 102. As in the previous
10 embodiment, when used as an anterior cervical plate, the plate 101 has a curvature 13 in its longitudinal plane and a curvature 14 in its transverse plane. The roles of these curvatures are the same as in the previous embodiment.

The recess 131 is able to accommodate a circlip or split-ring 104. As before, the circlip 104 is in the form of a circular ring 143, split at 142. The preferred circlip
15 or split-ring 104 in this instance has tabs 141 and cutouts 149 distributed uniformly around the entire circumference of the ring 143. Preferably, there are at least 3 of these tabs. They make it possible to be sure that the circlip will not escape from the groove or recess 131, while leaving thinner parts of the ring 143 to allow better flexibility when deforming or expanding the circlip as will be discussed hereinbelow. Of course
20 it is possible to make the ring thinner or use other means to achieve flexibility in the ring. For example, one or two tabs could be used if the cutouts in the ring are sized sufficiently to produce the required flexibility. The circlip 104 comprises expansion chamfer or ramp 144 in the form of an inlet chamfer located on the interior side 145 of the ring 143.

25 The bone screw 105 differs from that of the previous embodiment in that the drive 152 which is in the form of a cross is extended in one embodiment by a blind bore 158 coaxial with the axis A of the screw 105. This allows the use of a screwdriver with a flat or cruciform blade extended by a small cylindrical protrusion that complements the blind bore 158. Thus, when tightening or loosening, the

5 screwdriver cannot slip to injure nearby living tissues or irreversibly deform the circlip 104, as this would compromise locking.

The preferred head 157 has a part 153 which is generally conical and which slightly bows outwardly which is continued radially outward by a part 156 forming an upwardly facing rim surface extending towards the outside of the screw 105 and which
10 preferably is slightly inclined with respect to a plane perpendicular to the axis A of the screw 105.

Finally, a part spherical portion 154 that complements the intermediate part 121 of the opening 102 allows the outer edge of the portion 154 to meet the threaded cylindrical part or shank 151, which is threaded with a bone-screw thread. The
15 purpose of this complementing nature is to allow the angle of the screw 105 to be chosen with respect to the plate 101 in order to optimize anchorage.

As in the previous embodiment, the implant is supplied to the surgeon with the four split-rings or circlips 104 installed in the four recesses 131 in the plate 101. As before, the surgeon, having made his access route, then positions the plate 101 and
20 pierces the pilot holes through the pairs of openings 102 where he wishes to anchor, completely screws in the bone screws 105. At the end of tightening, the spherical part 154 will come into contact with the chamfer 144 of the circlip 104 and then, through a bearing action, open up the latter to make its passage towards the spherical intermediate part 121 of the orifice 102. The circlip 104 will close back up again
25 automatically once the rim 156 has passed, and the complementary spherical parts 121 and 154 will be in contact.

Performing these two operations makes sure that the screw 105 is locked in the plate 101. As before, the second role of the upwardly facing rim 156 is to limit the

5 possibilities of angular adjustment. This prevents the screw from coming out of the vertebral body or its threaded shank 151 from coming into contact with its counterpart fitted in the other orifice 102 forming the pair. In both instances the plate would be poorly anchored or not anchored to the vertebral body at all. In the event of an adjustment, the surgeon can easily withdraw the plate 101 simply by unscrewing the
10 bone screws 105 after having opened up circlip 104 as will be discussed below.

A preferred bone screw of the second embodiment of the present invention is shown in greater detail in FIG. 7a. In the preferred embodiment, the blind bore 158 of screw 105 is threaded for a portion 160 located below drive 152 towards the tip 161 of the screw. The function of the threaded portion will be described in greater detail
15 below.

It should be noted that the preferred screw 105 has a nominal thread diameter of about 4 mm with the outer diameter of the upwardly facing surface rim 156 being about 5 mm. If desired, the leading end or tip 161 of the screw shank 151 may include a groove or other structure for allowing the bone screw to be self-drilling and self-
20 tapping. In this situation, no pilot hole need be drilled by the surgeon.

Referring to FIG. 7b, there is shown the preferred opening 102 in the bone plate. The recess or groove 131 which accommodates spring clip 104 has an upwardly and inwardly inclined surface 133 which, in the preferred embodiment, extends at an angle of about 20° with respect to the bottom surface 135 of groove 131. In the
25 preferred embodiment, the bottom surface 135 of groove 131 extends along a plane perpendicular to the axis 164 of the opening 102. The upper inclined surface 133 is spaced from surface 135 by surface 137 which, in the preferred embodiment, is about .3 mm. The maximum diameter to surface 137 of groove 131 is, in the preferred embodiment, about 6.9 mm. Spherical seat 121 for screw head 157 extends from

5 adjacent the bottom bone contacting surface of the plate to surface 135. In the preferred embodiment, the spherical surface has a radius of 2.67 mm. Consequently, the part spherical portion 154 of the screw has a similar radius. As can be seen in FIG. 7b, the opening 102 may have an angular cutout along a portion of surface 122 adjacent the bottom plate surface to allow the shank 151 of the screw to extend in at least one direction at an angle B of approximately 0° to 20° and preferably 10° with respect to the axis 164. Thus, when viewed from the bottom, the opening would appear to be oblong in at least one direction. Of course, the angular cutout can be enlarged to permit angulation in a plurality of directions.

Referring to FIG. 7c, there is shown a preferred split-ring or circlip 104 which includes five tabs 141 distributed uniformly around the circumference of the ring 143. In the preferred embodiment, the ring has an internal diameter 145 of approximately 4.5 mm and a maximum external diameter 147 of preferably 6.2 mm. The difference between the external diameter 147 and the groove diameter 137 is preferably about .7 mm. This allows the internal diameter to expand to accommodate the screw head. The preferred cutouts have a depth of approximately .4 mm so that the external diameter 149 at each cutout is approximately 5.4 mm. The preferred split 142 is .26 mm in width when the split-ring is in its relaxed, *i.e.* unexpanded condition. The above dimensions are given for illustration only and larger screws, openings and split-rings may be used in other applications.

25 Referring to FIG. 7d, there is shown a cross-section of the split-ring shown in FIG. 7c along lines A-A. The split-ring has a bottom surface 190 oriented to engage the bottom surface 135 of groove 131. The cross-section has an inclined upper surface 192 for engaging surface 133 which is upwardly inclined on moving towards the center the split-ring. Preferably, the incline is at an angle of about 20° with respect to bottom

5 surface 190. The surface forming internal diameter 145 is in two sections, the first is surface 194 which is generally parallel to axis 164 of opening 102 and the second is surface 144 which is angled radially outwardly towards surface 192 also at preferably 20° with respect to surface 194 (and the axis 164). Surfaces 192 and 144 are preferably connected by a radius 198 rather than a sharp corner. The preferred split-ring has an
10 overall height from the surface 190 to the top of radius 198 of approximately .52 mm and the distance along surface 196 between surface 190 and 192 is about .29 mm.

The preferred cross-section allows spring-clip 104 to be assembled within groove 131 by the plate manufacturer and shipped to the user in a pre-assembled condition. It is especially important that the clip 104 have a sufficient number of
15 cutout areas to render it sufficiently flexible for insertion into the inserting recess or groove 131 prior to shipping to the end user. It is also necessary to use a relatively flexible material for the ring, which material has a modulus less than 100 GPa. Such a titanium material is found in U.S. patents 4,857,269 and 4,952,236. If these titanium alloys are utilized for the split-ring, it has been found that advantageous to make the
20 joining member or plate and anchoring or bone screw out of the same material, although such is not absolutely necessary. In addition, polymeric materials can be used for the split-ring. In the preferred embodiment, the split ring 104 has no means for enabling its removal from the groove after assembly. Thus, it is not possible for the surgeon to remove the ring from the plate.

25 Another advantageous feature of the split-ring is the preferably 20° incline of the top surface 192 which engages with complementary groove surface 133. This is advantageous because forces generated from the backing out of the screw 105 against the bottom surface 190 of split-ring 104 tend to keep the inner diameter 145 from expanding. In addition, only a small annular inter-engagement between the bottom

5 surface 190 of ring 104 and the upwardly facing surface 156 is necessary to prevent screw 105 from backing out of hole 2 in plate 1. In the preferred embodiment, this annular overlap is at least .07 mm and preferably between .07 mm on a radius and .11 mm.

In a third embodiment illustrated in FIG. 9, the device 201 differs from a first
10 embodiment only in the shape of the blind holes 203 and of the circlip 204 that can be housed in the recess 231. The shape of the holes 203 has a semicircular base 237 continued by two straight surfaces 236 which converge towards each other and are connected at their other end of the side of the associated orifices 2 by a semicircular vertex 235 of smaller radius than the base 237. This shape facilitates the fitting of the
15 circlip 204. The latter is very similar to the one in the first embodiment, except for the lugs 241 which have holes 243 to take the jaws of a driving instrument. Installation with this embodiment is identical to that of the first embodiment.

The circlip 104 may have a constant cross-section.

The bone screws may be monoaxial: they cannot be oriented with respect to
20 the plate.

It can thus be seen that, in the embodiments of FIGS. 1 and 9, one and the same circlip locks two anchoring screws.

In all these embodiments, each circlip collaborates by direct contact with the screw to prevent it from coming out of the opening, without it being necessary to
25 provide a part acting as an intermediate between the circlip and the screw.

Referring to FIG. 10, there is shown a plan view of the preferred screwdriver 300 for driving screw 105. The screwdriver 300 includes a handle 302, a shaft 304 and a drive head 306. Referring to FIG. 10a, there is shown an end view of

5 drive head 306 showing a cruciform drive having a pair of mutually perpendicular blades 308. Blades 308 engage drive 152 on screw 105. In the preferred embodiment, the depth of the cruciform slot forming drive 152 is about 2 mm and the depth of the drive blades 308 is somewhat less and the width of the four slots forming drive 152 are about 1 mm with the width of the blades 308 being slightly less. This geometry
10 ensures excellent engagement between the blades on the driver 300 and the drive 152.

Referring to FIGS. 11 through 11b, there is shown a tool provided to remove the screw 105 after it has been fully inserted into bone and blocked from backing out by split-ring 104. Referring to FIG. 11 there is shown an extraction tool 400 having a handle 402 and a tubular drive shaft 404, including a drive tip 406. Handle 402 is also
15 tubular having a cavity 408 open to an end 410 of handle 402. In the preferred embodiment, the cavity 408 is circular with a diameter of about 8 mm. Inner end 412 of cavity 408 is open to a cannulation 414 which extends the length of shaft 404 and through tip 406. In the preferred embodiment, this cannulation is circular with a diameter of about 2 mm. The function of cannulation 414 is described below.

20 Referring to FIG. 11b, there is shown an enlarged view of drive tip 406 of extraction tube 400 which, like driver head 306 previously described, includes a cruciform blade having cross members 416 similar to blades 308. However, the outer diameter of tip 406 equal to the outer diameter of surface 156 on screw 105. Tip 406 includes an inwardly chamfered portion 418 which allows tip 406 to engage the inner
25 diameter 145 of the split-ring and expand it sufficiently to allow the screw to be unthreaded or pulled back out through inner diameter 145 by counter-rotation of screw 105 with extractor 400. Once the maximum diameter of upwardly facing surface 156 passes through the split-ring, it springs inwardly along surface 154 of screw 105.

5 It has been found that in some instances, the bone deteriorates so that it is impossible to generate a screw removal force by the counter-rotation of screw 105 with extractor 400. In this instance, referring to FIG. 12, there is shown an extraction tool 500 designed to fit within the cavity 408 and cannulation 414 of extraction tool 400. Extraction tool 500 includes an upper portion 502, a shaft portion 504, a threaded
10 tip 506 and an enlarged portion 508. The threaded tip includes threads matching threads 160 in screw 105. In the preferred embodiment, the thread is 1.6 mm in diameter. Thus, when the bone screw 105 cannot be removed merely by the counter-rotation of screw 105 with extraction tool 400, extraction shaft 504 is inserted through the cannulation 414 and out tip 406 thereof and into threaded engagement with
15 threads 160 of bone screw 105. All the surgeon must then do is pull on portion 508 of the extraction tool 500 which pulls screw 105 out of the bone.

**THE EMBODIMENTS OF THE INVENTION IN WHICH AN EXCLUSIVE
PROPERTY OR PRIVILEGE IS CLAIMED ARE DEFINED AS FOLLOWS:**

1. An implant comprising:

a joining member having a bone contacting surface and an opposite outwardly facing surface and at least one opening extending between said bone contacting surface and said outwardly facing surface, said opening having a first diameter with a groove formed around an inner circumference of the opening, said groove having an axially spaced upper and lower surface, said upper surface inclined toward said outwardly facing surface on moving toward said opening;

a bone anchor capable of being accommodated in the opening between said groove and said bone contacting surface, said bone anchor having a maximum diameter less than said first diameter; and

a resiliently expandable split-ring mounted in said groove, the split-ring sized to expand upon insertion of the anchor element into the opening from the outwardly facing bone plate surface, said split ring having an unexpanded internal diameter smaller than said first diameter and an expanded internal diameter larger than said bone anchor maximum diameter, said split ring in said groove positioned to come into direct contact with the bone anchor to prevent the inserted bone anchor from moving towards said outwardly facing surface beyond said groove, said split-ring having an upper surface and a lower surface for respectively engaging said upper and lower surface of said groove, said upper ring surface inclined toward said outwardly facing surface on moving toward said opening.

2. The implant according to claim 1, wherein in the joining member comprises a plate.

3. The implant according to claim 2, wherein the at least one opening comprises a part-spherical seat.

4. The implant according to claim 3, wherein the bone anchor comprises a complementary spherical head part capable of coming into contact with the part-spherical seat.

5. The implant as set forth in claim 3, wherein said at least one opening has a part-spherical seat portion located between said groove and said bone contacting surface of said

plate and said part-spherical seat being open to said bone contacting surface to receive a shank of said bone anchor.

6. The implant as set forth in claim 5, wherein said bone anchor has a part-spherical head portion extending from said shank towards said upwardly facing surface for engaging said part-spherical seat portion in said opening.

7. The implant as set forth in claim 5, wherein said groove has a lower surface nearest the bone contacting surface of the plate and an upper inclined surface extending toward said outwardly facing surface of said plate and inwardly toward a central axis of said opening.

8. The implant as set forth in claim 7, wherein the groove lower surface is generally flat and extends generally perpendicular to said axis.

9. The implant as set forth in claim 7, wherein said lower groove surface is located closer to said outwardly facing plate surface than an upwardly facing surface on said bone anchor when said part-spherical head is seated in said part-spherical seat.

10. The implant according to claim 1, wherein the anchor includes a drive portion.

11. The implant according to claim 1, wherein the split-ring has a variable width so as to optimize its flexibility.

12. The implant according to claim 1, wherein the split-ring is specific to each opening.

13. The implant according to claim 1, wherein the joining member has anatomical curvatures.

14. A screw retaining system for a bone plate comprising:

a bone plate having at least one opening therein for receiving the screw, the opening extending along an axis from a top surface to a bottom bone contacting surface of said plate, said opening having a region with a first diameter for receiving a head of the screw, said region including a recessed groove, said groove having a depth greater than said first diameter,

said groove having an axially spaced upper and lower surface, said upper surface inclined with respect to said lower surface;

the screw having a head with a diameter smaller than said first diameter and an upwardly facing surface; and

an expandable ring mounted in said groove and having a relaxed unexpanded external diameter greater than said first diameter of said opening but smaller than said groove depth and a relaxed unexpanded internal diameter smaller than said screw head diameters, said ring capable of expanding on contact said screw head in said groove so that when said internal diameter expands to said screw head diameter, said external ring diameter is less than or equal to said groove depth, said split-ring having an upper surface and a lower surface for respectively engaging said upper and lower surface of said groove, said upper ring surface inclined with respect to said lower ring surface.

15. The screw retaining system as set forth in claim 14, wherein said screw head has a part spherical surface extending from a shank of said screw towards said upwardly facing surface of said screw.

16. The screw retaining system as set forth in claim 15, wherein said screw head and shank extend along a longitudinal axis and said screw head includes a drive portion.

17. The screw retaining system as set forth in claim 16, wherein said screw shank includes a threaded internal bore extending along said longitudinal axis.

18. The screw retaining system as set forth in claim 16, wherein said shank has a tip portion with a thread cutting element thereon.

19. The screw retaining system as set forth in claim 14, wherein said expandable ring is a split-ring.

20. The screw retaining system as set forth in claim 19, wherein said split-ring has an internal diameter inclined towards a central axis of said ring on moving from a top ring surface facing said top plate surface to a ring bottom surface facing said bottom surface.

21. The screw retaining system as set forth in claim 14, wherein said inclined top ring surface corresponds to an inclined upper surface of said groove.
22. The screw retaining system as set forth in claim 14, wherein the distance between the internal and external diameters of said ring varies.
23. The screw retaining system as set forth in claim 22, wherein the variations are the result of at least one cutout area in said external diameter.
24. The screw retaining system as set forth in claim 23, wherein the variations are the result of at least three cutouts spaced around said external diameter.
25. The screw retaining system as set forth in claim 14, wherein said plate opening has a seat portion located towards said bottom plate surface from said groove.
26. The screw retaining system as set forth in claim 25, wherein said screw head has a seat portion located between said upwardly facing surface thereon and said shank for contacting said plate seat portion.
27. The screw retaining system as set forth in claim 26, wherein said screw head includes an inclined surface extending inwardly toward said shank from a point below said upwardly facing surface.
28. The screw retaining system as set forth in claim 27, wherein when said screw seat portion is engaged with said plate seat portion said upwardly facing screw surface is located closer to the plate bottom than lower surface of said groove.
29. The screw retaining system as set forth in claim 14, wherein said opening at said plate bottom surface includes an angular cutout for allowing said head and shank of said screw to rotate toward said cutout.
30. The screw retaining system as set forth in claim 29, wherein said cutout allows rotation of up to about 20.degree.

31. The screw retaining system as set forth in claim 14, wherein the expandible ring is a split-ring formed of a titanium alloy having a modulus less than 100 GPa.

32. A retaining system for retaining an anchor in a plate comprising:

a plate having a top surface and a bottom bone contacting surface with at least one bore therethrough, said bore having a first diameter and a recessed groove intermediate said top and bottom surface; a locking element with an expandable inner surface is mounted in said groove, said groove having an axially spaced upper and lower surface, said upper surface inclined with respect to said lower surface the inner locking element inner surface resiliently expandable in said groove from a first cross-section to a second larger cross-section, said locking element having an upper surface and a lower surface for respectively engaging said upper and lower surface of said groove, said upper surface of said ring and said groove inclined towards said plate top surface with respect to said lower surface on moving towards said bore;

an anchor for insertion into said bore through said locking element from said top plate surface, said anchor having a portion with a cross-section larger than said first cross-section and smaller than or equal to said second cross-section; and

wherein said locking element inner surface and said anchor portion engage and expand said inner surface as said anchor passes through said locking element.

33. The retaining system as set forth in claim 32, wherein said locking element is a split-ring having an external diameter and internal diameter including said inner surface.

34. The screw retaining system as set forth in claim 33, wherein said split-ring has an internal diameter inclined towards a central axis of said ring on moving from a top ring surface facing said top plate surface to a ring bottom surface facing said plate bottom surface.

35. The screw retaining system as set forth in claim 34, wherein the distance between the internal and external diameters of said ring varies.

36. The screw retaining system as set forth in claim 35, wherein the variations are the result of at least three cutout areas in said external diameter.

37. The screw retaining system as set forth in claim 36, wherein the variations are the result of at least five cutout areas spaced around said external diameter.

1/13

FIG. 1

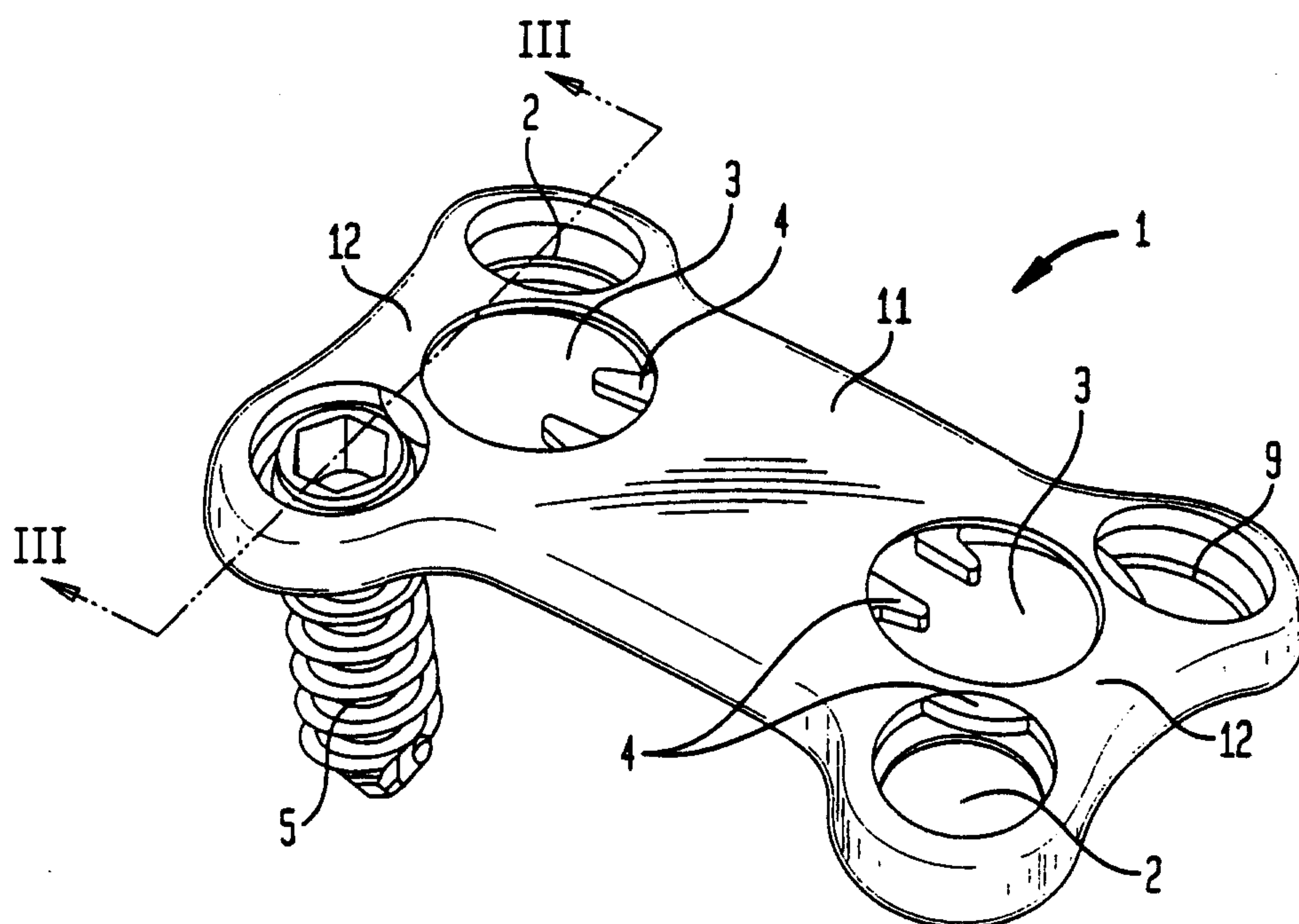
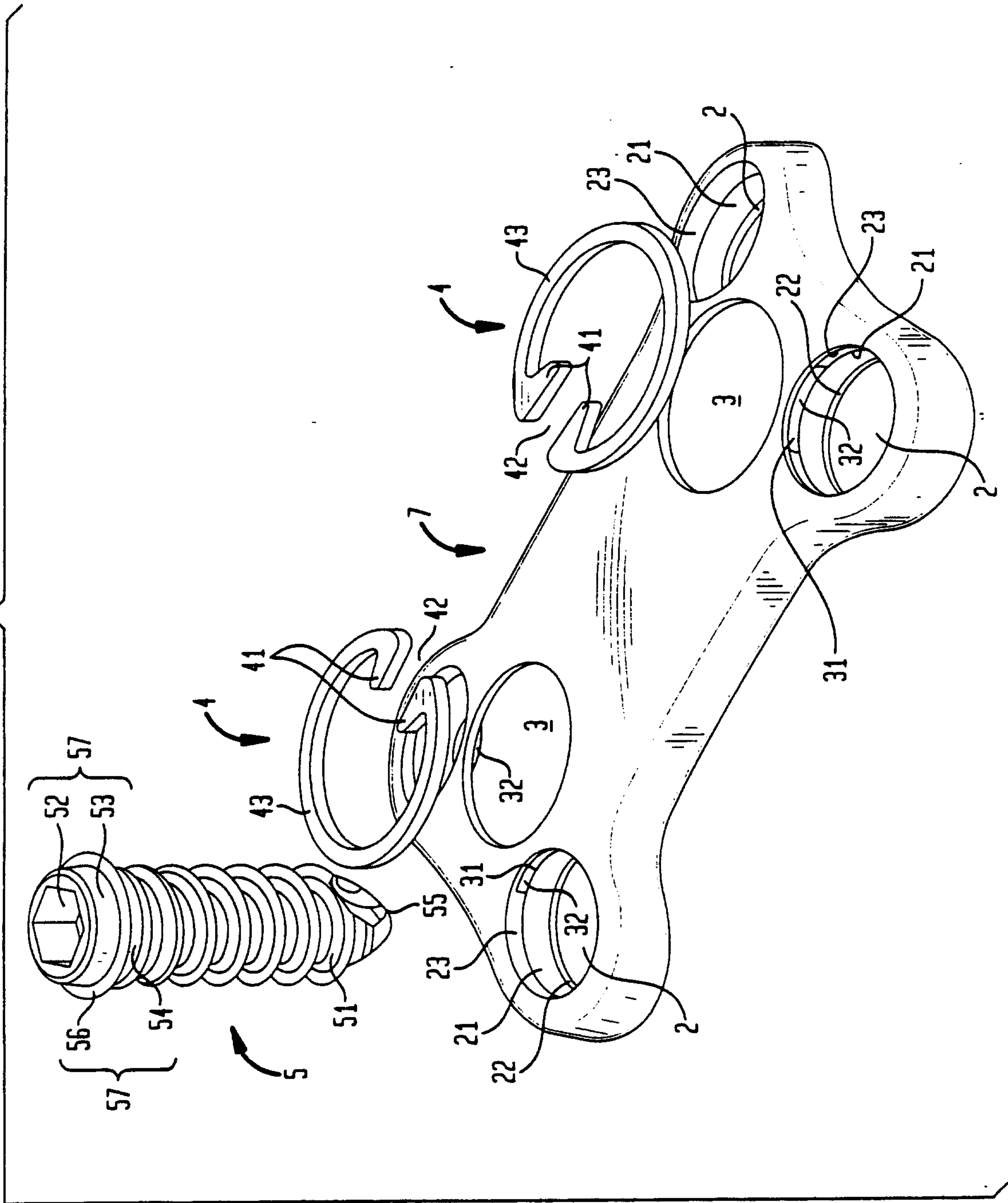
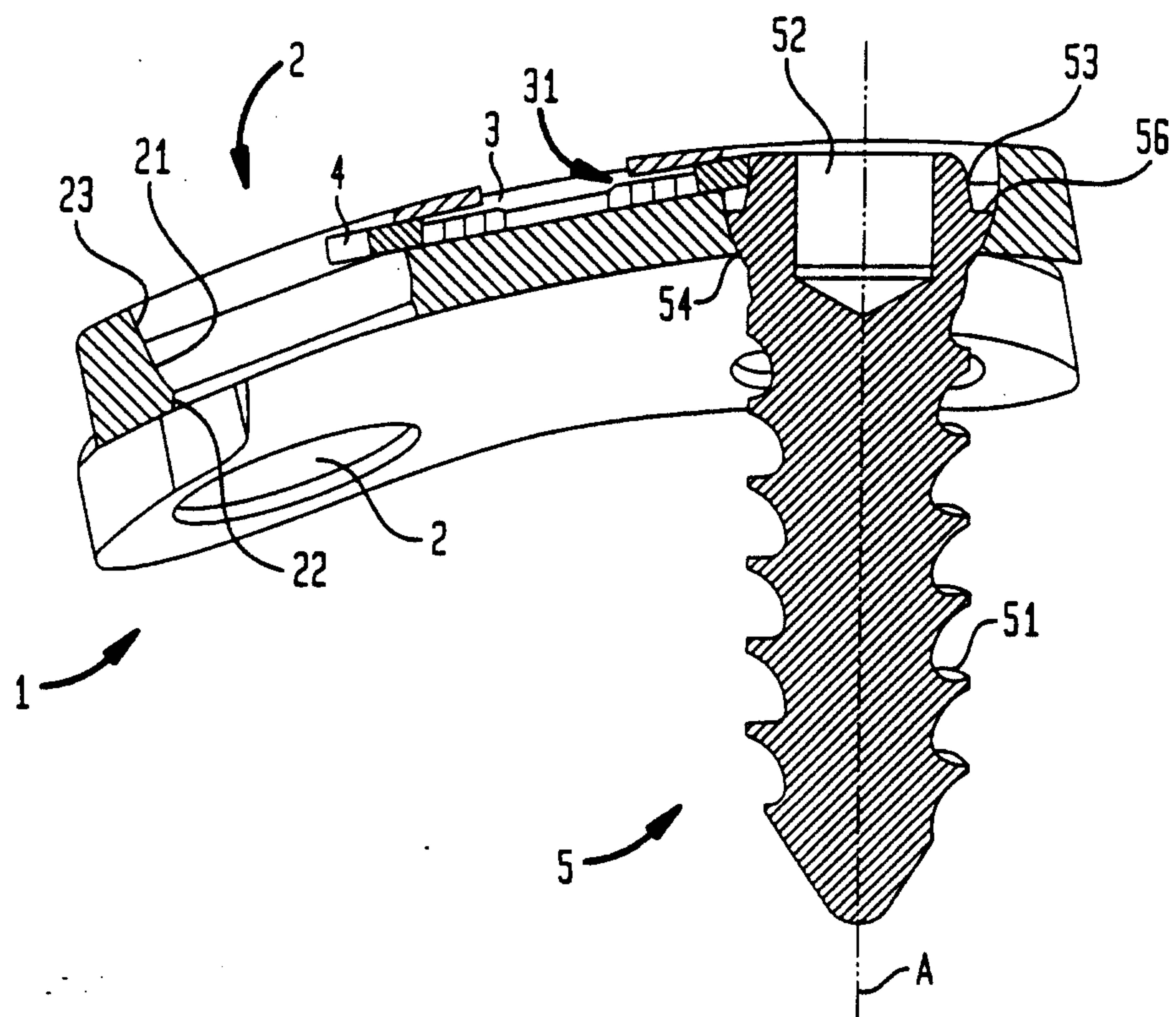

FIG. 2



3/13

FIG. 3



4/13
FIG. 4A

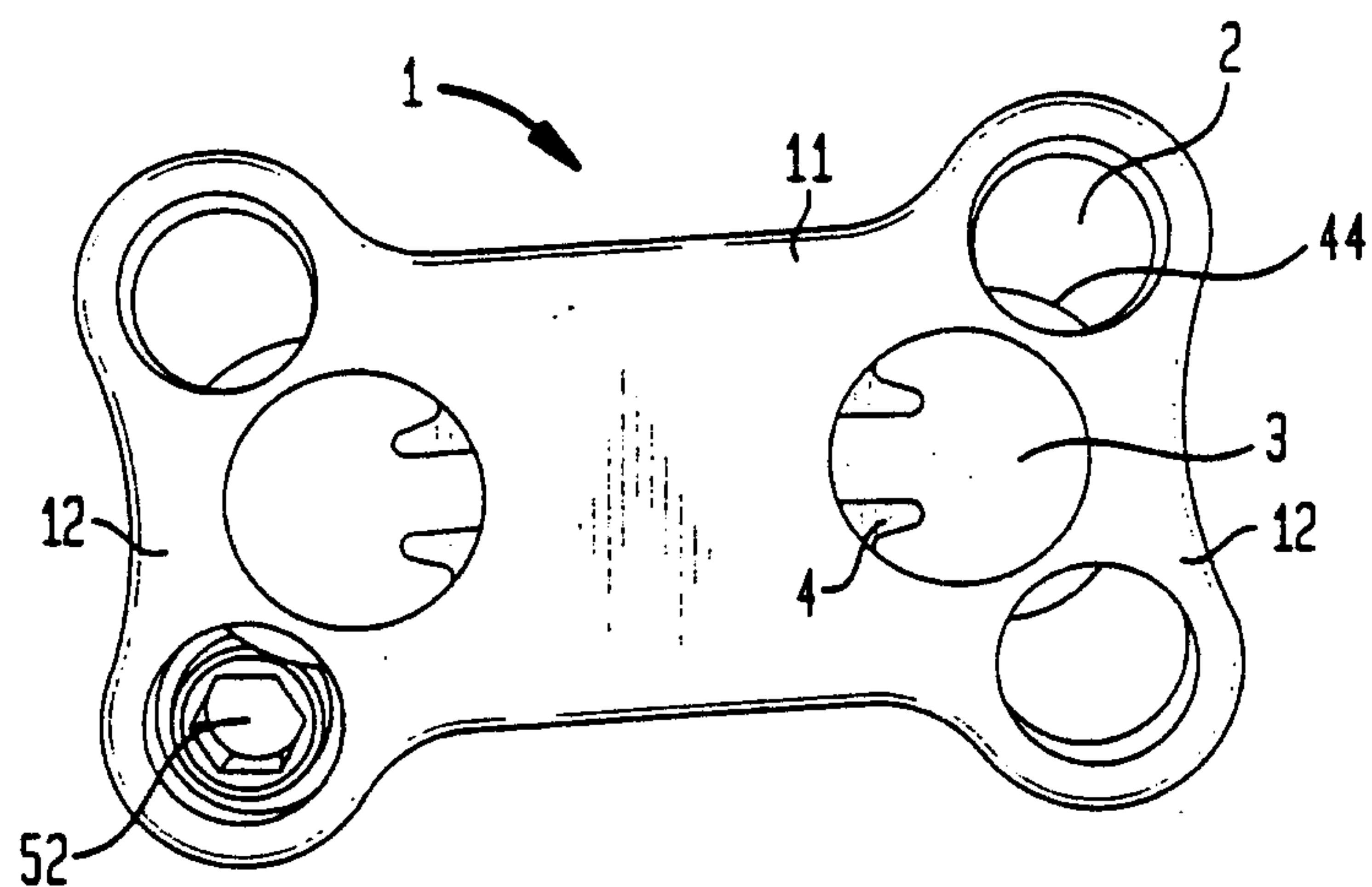

FIG. 4B

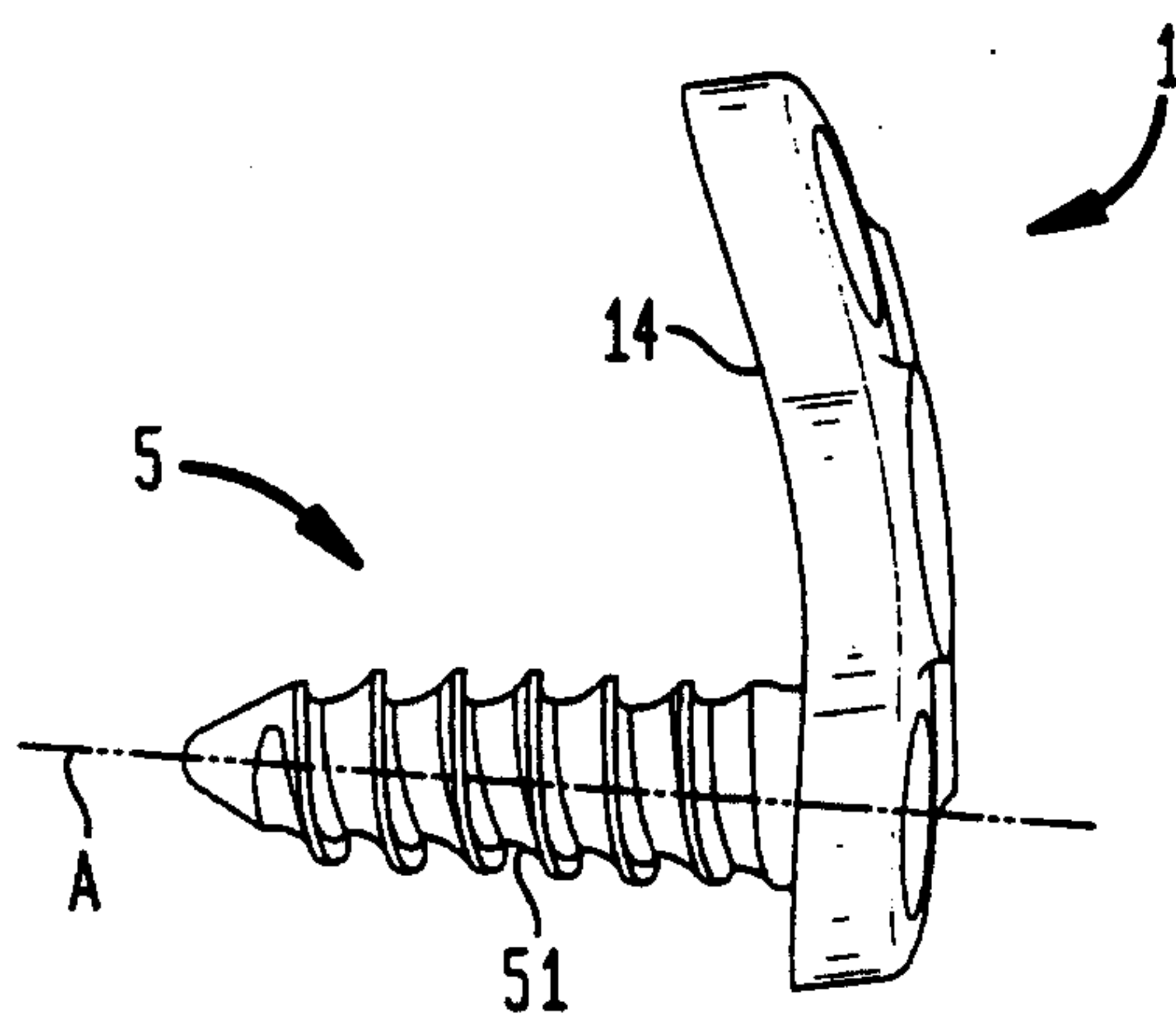
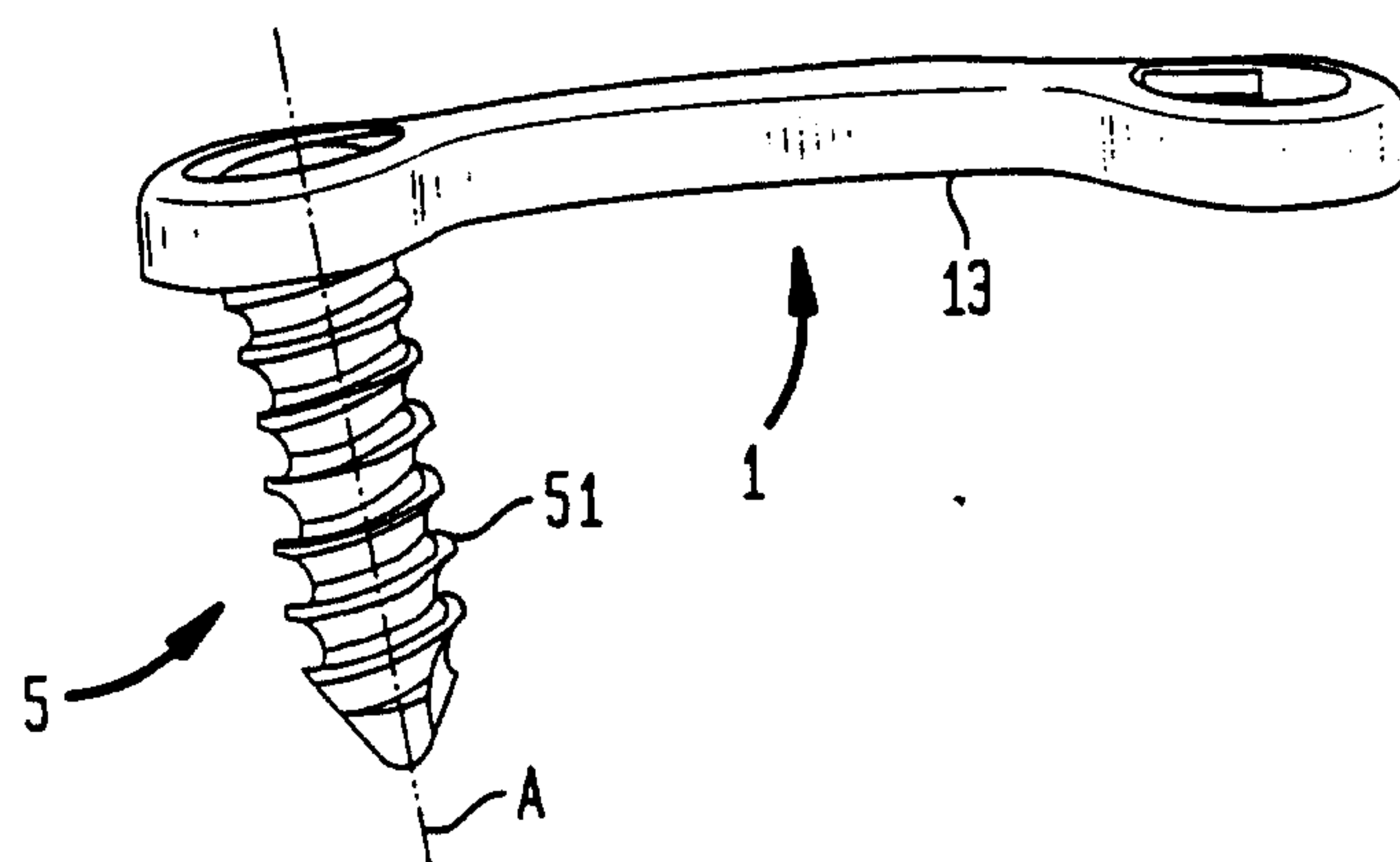
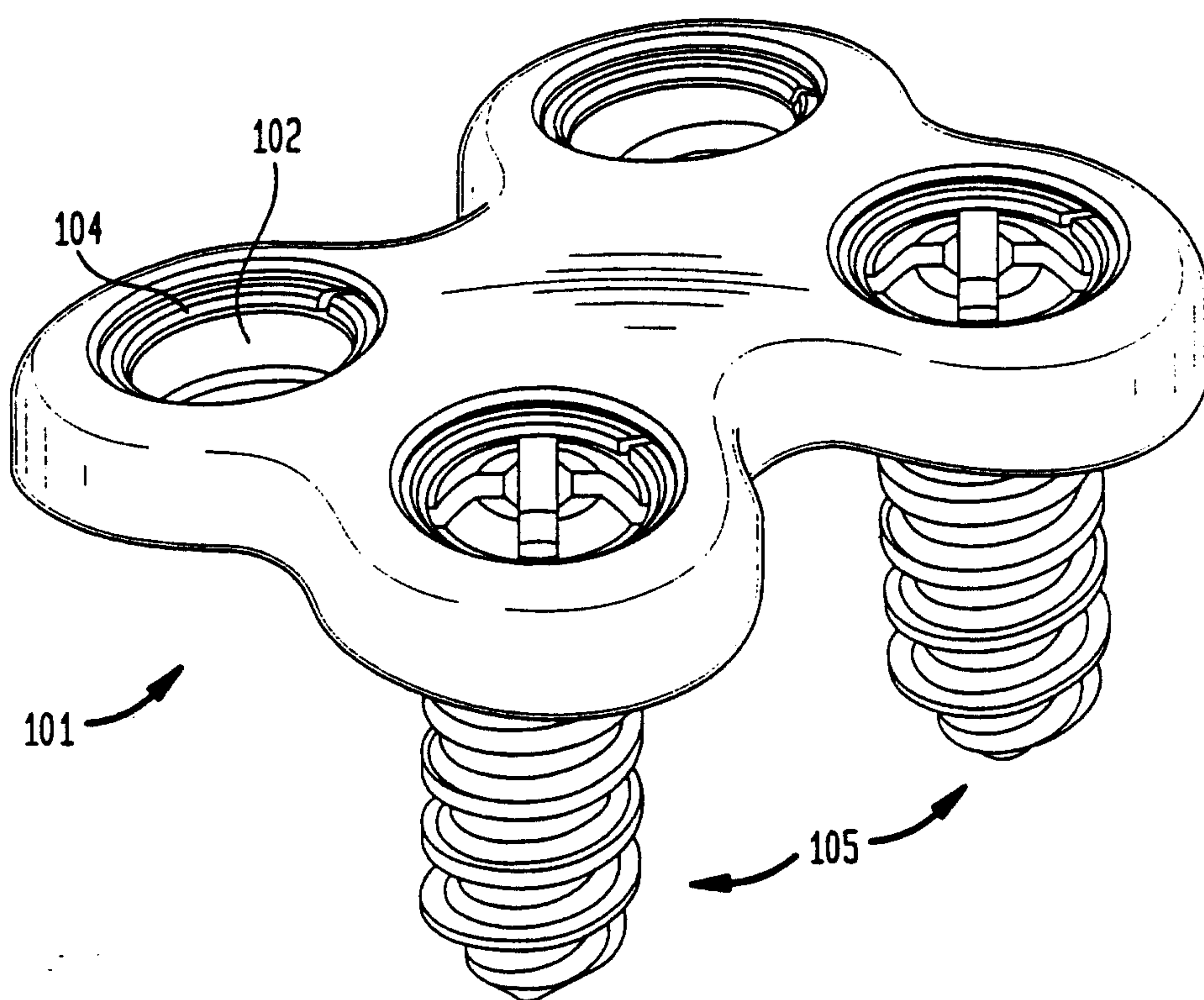

FIG. 4C



5/13

FIG. 5



6/13

FIG. 6

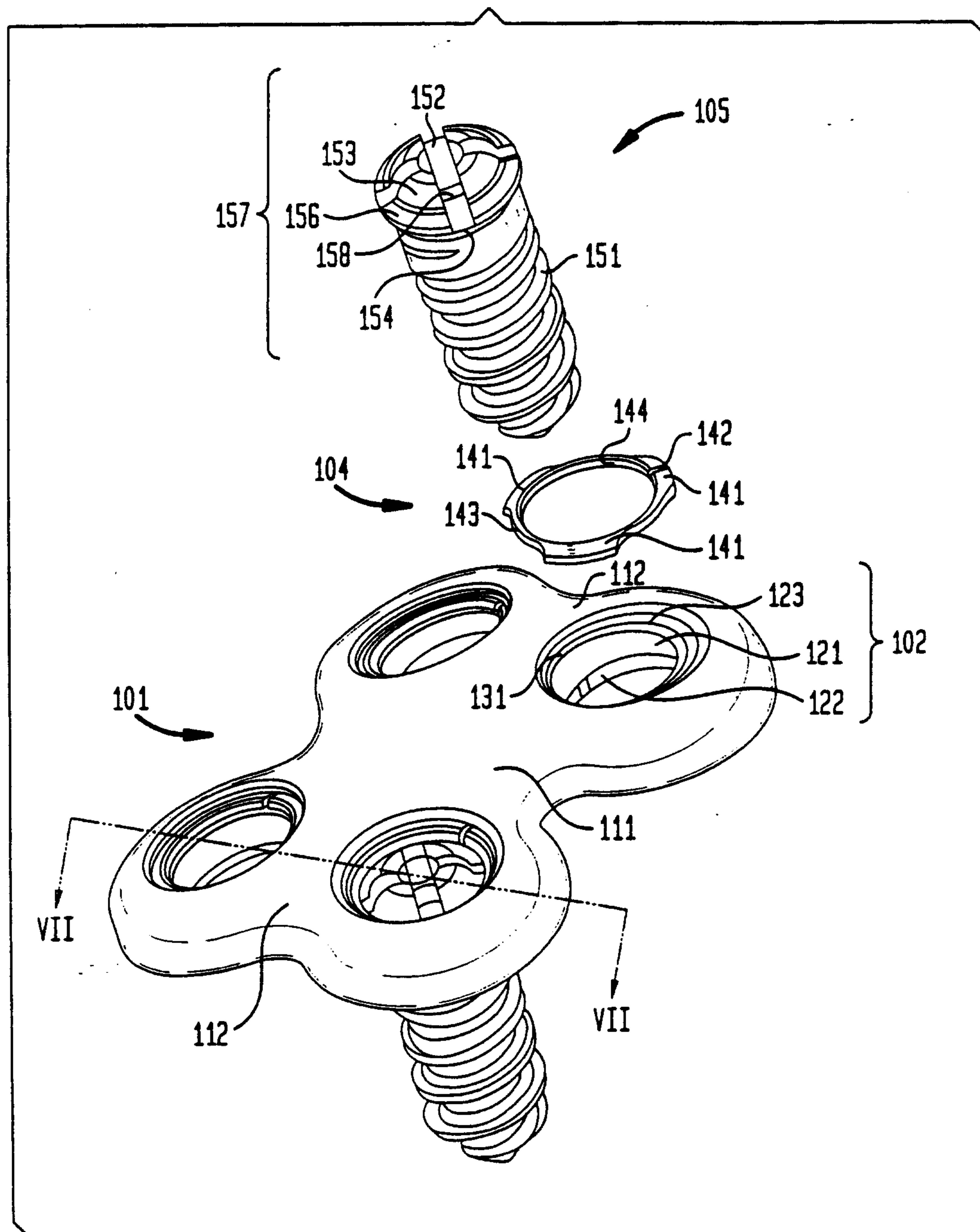

7/13

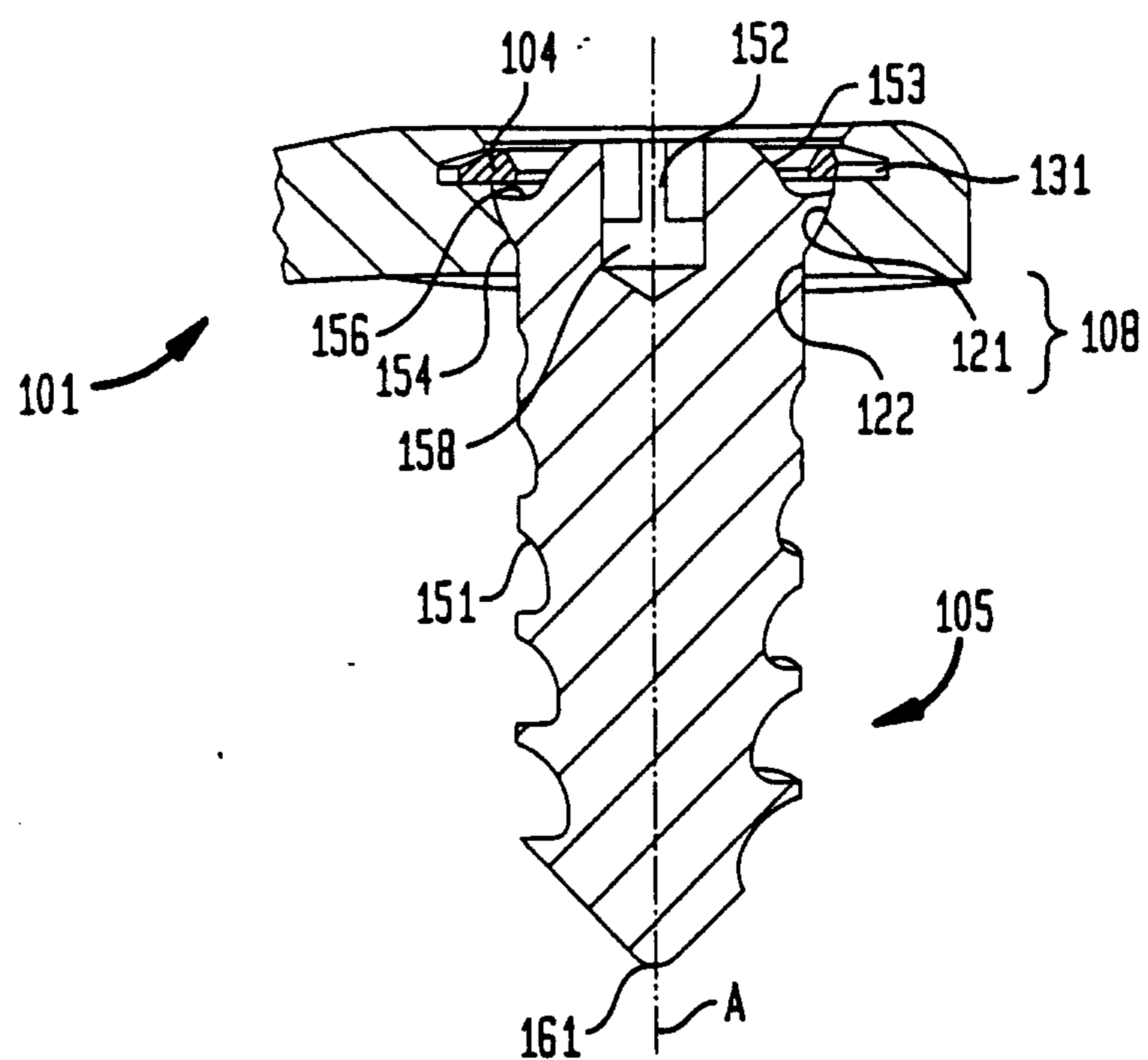
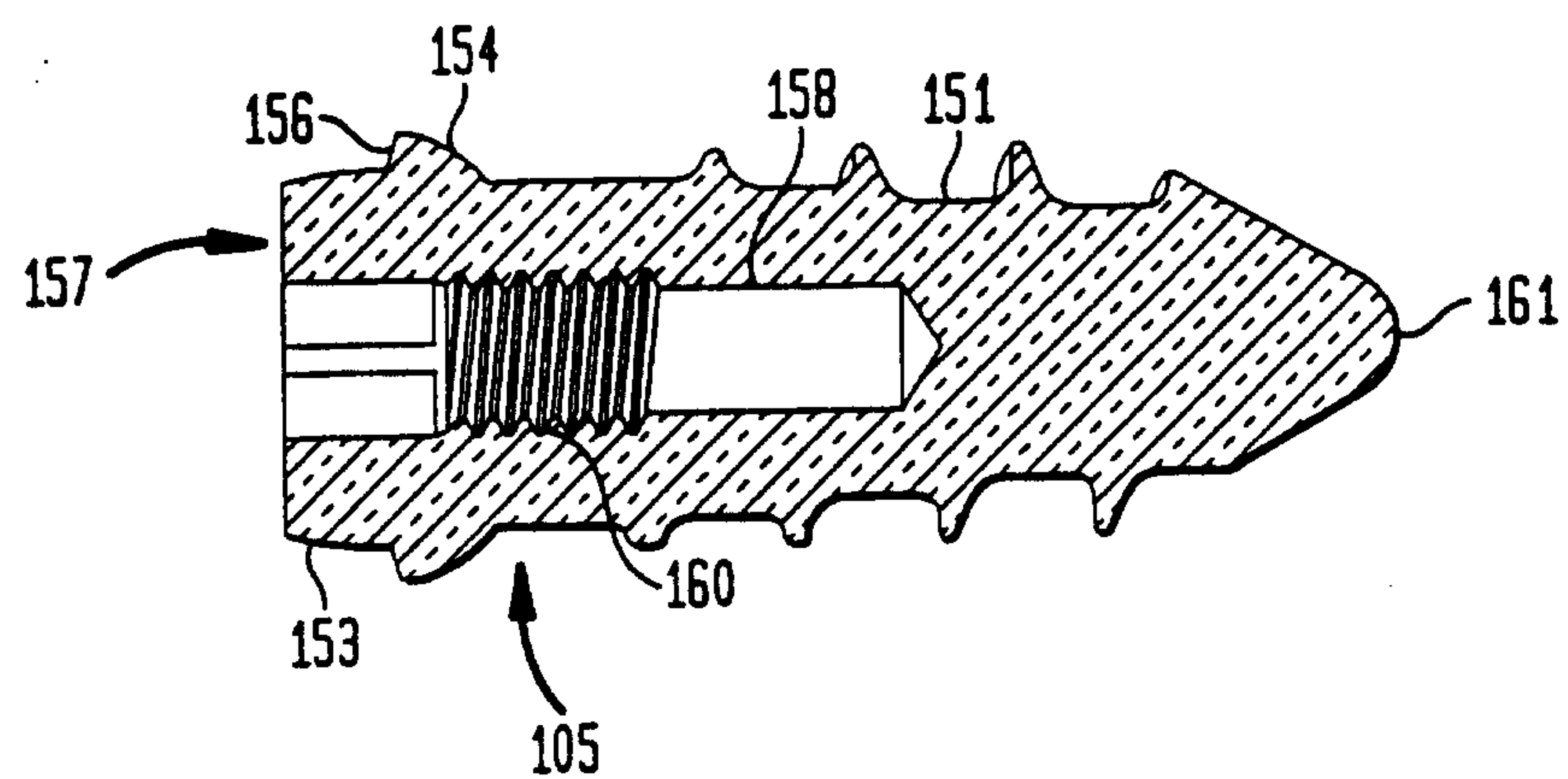
FIG. 7**FIG. 7A**

8/13

FIG. 7B

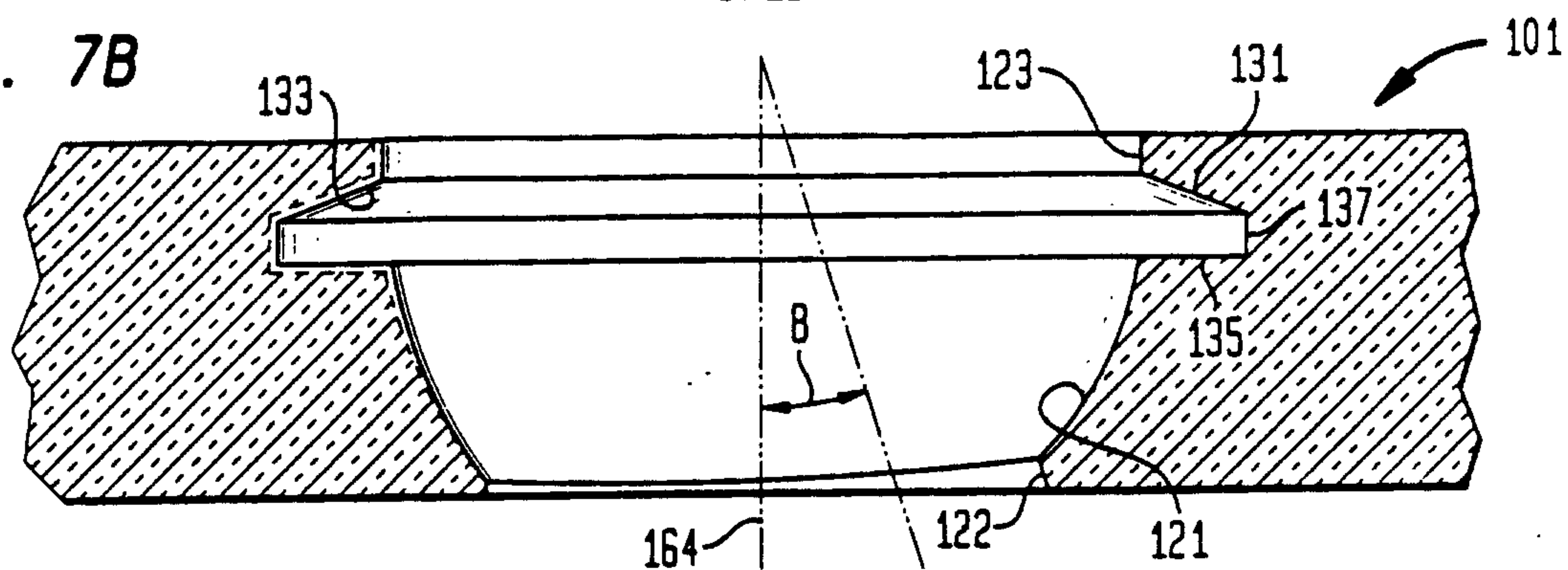

FIG. 7C

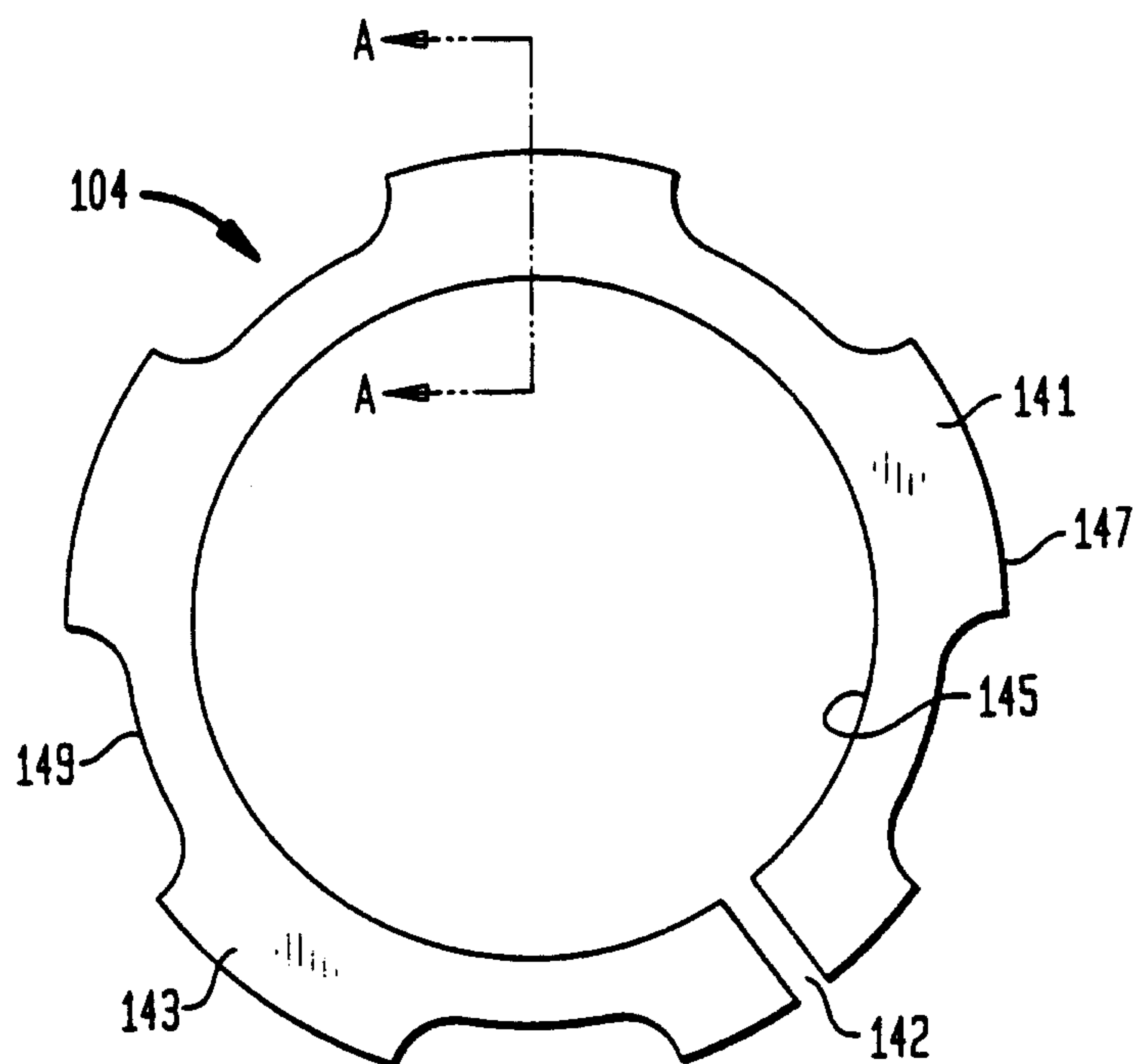
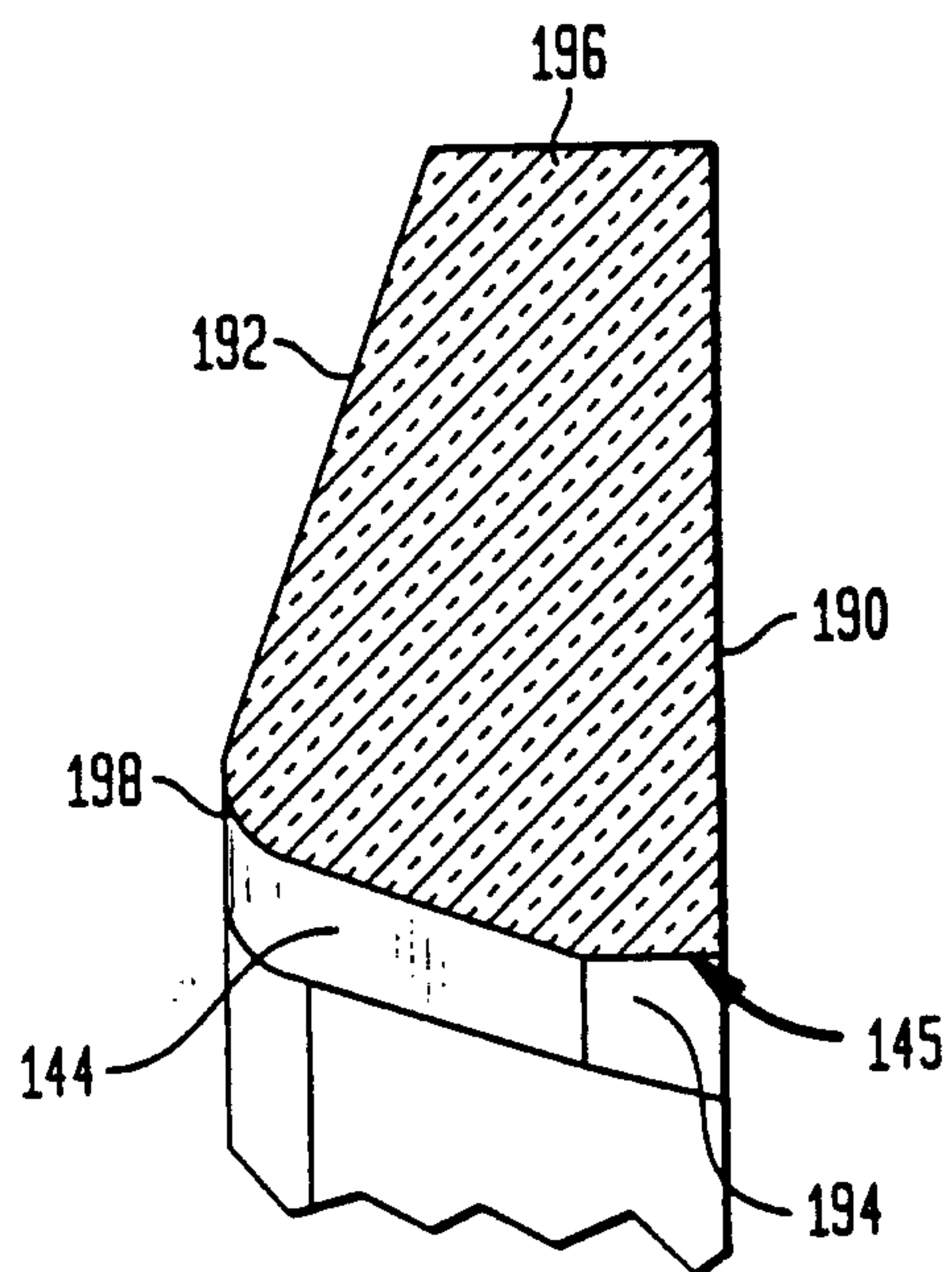

FIG. 7D



9/13
FIG. 8A

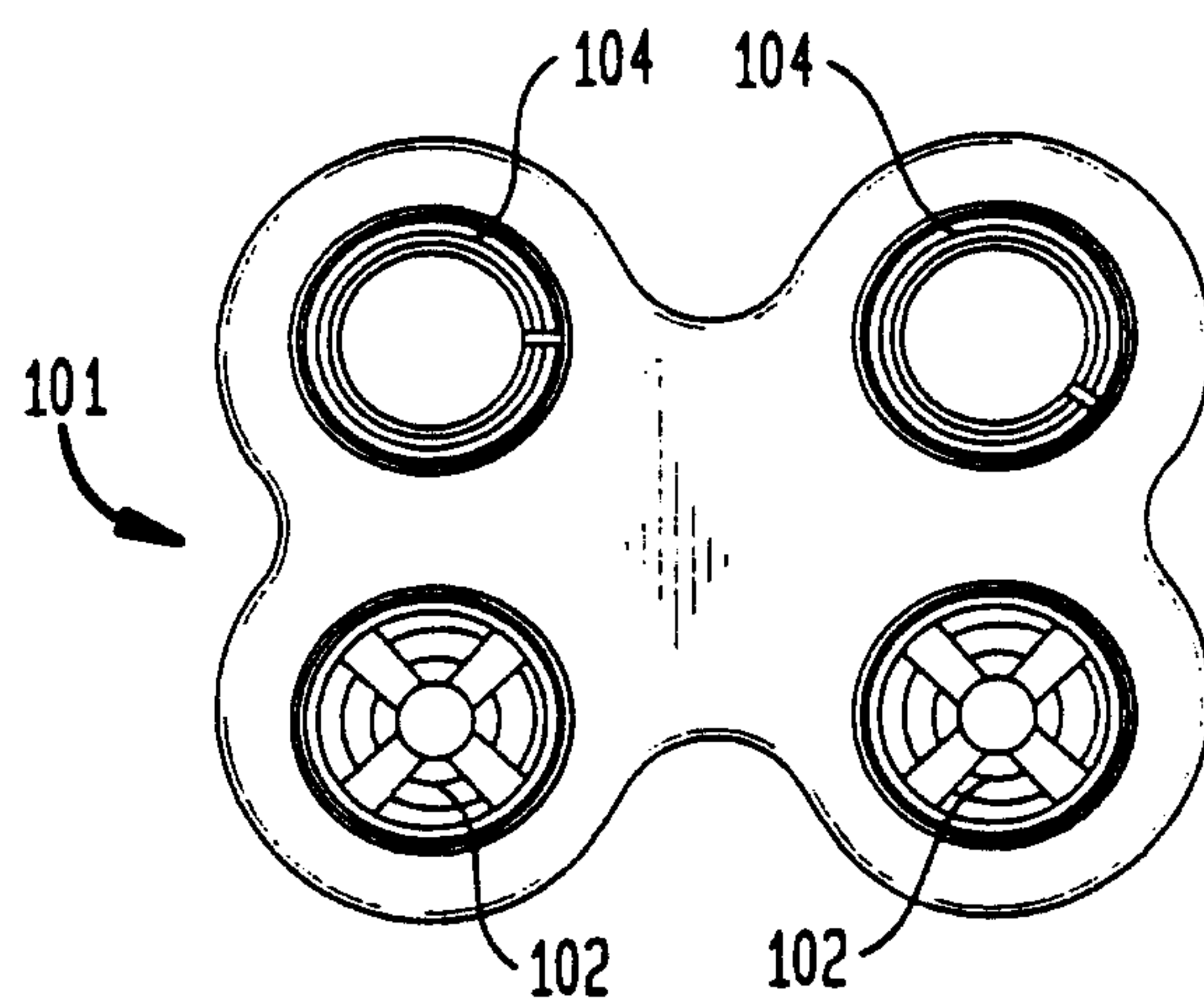

FIG. 8B

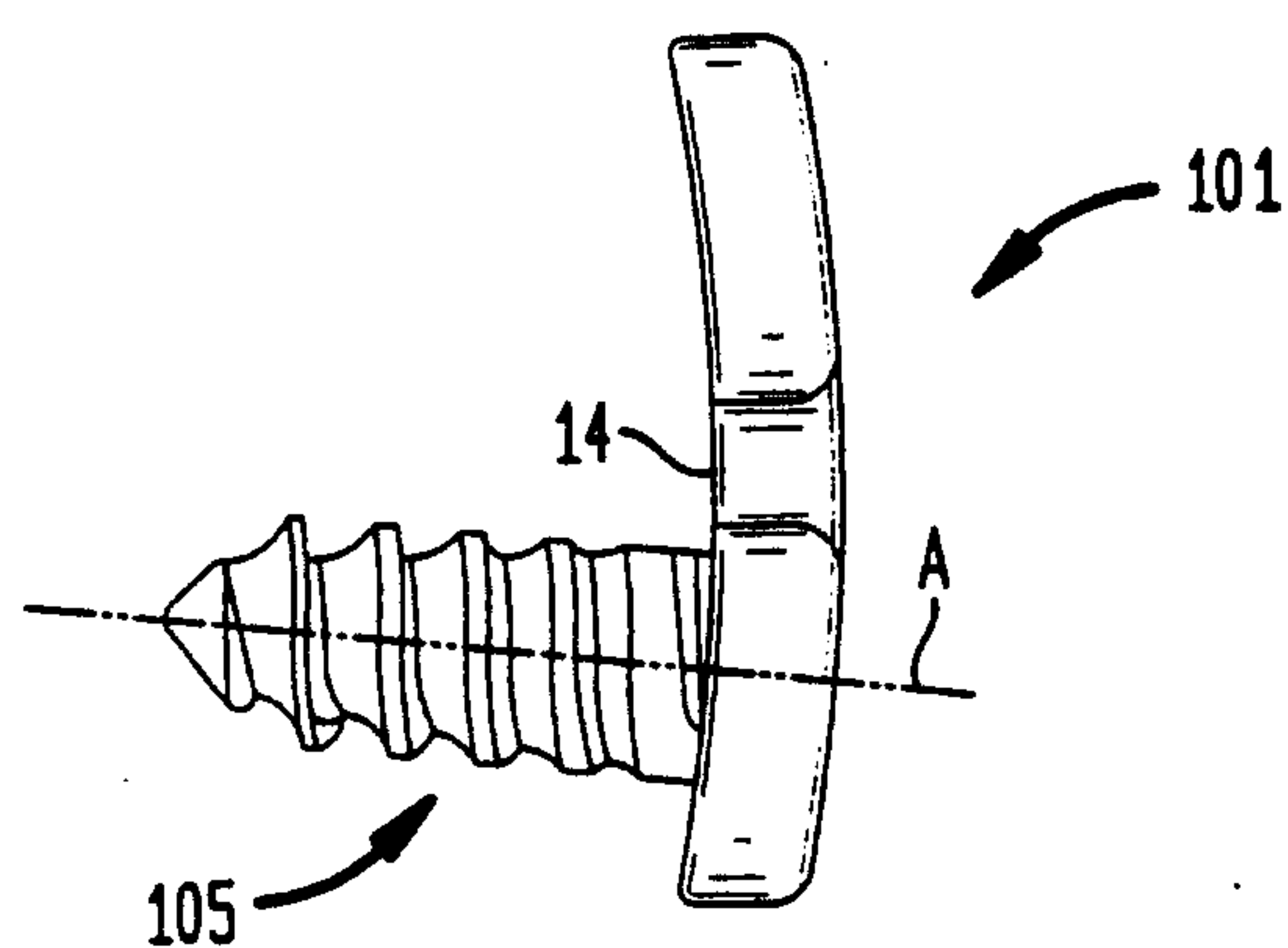
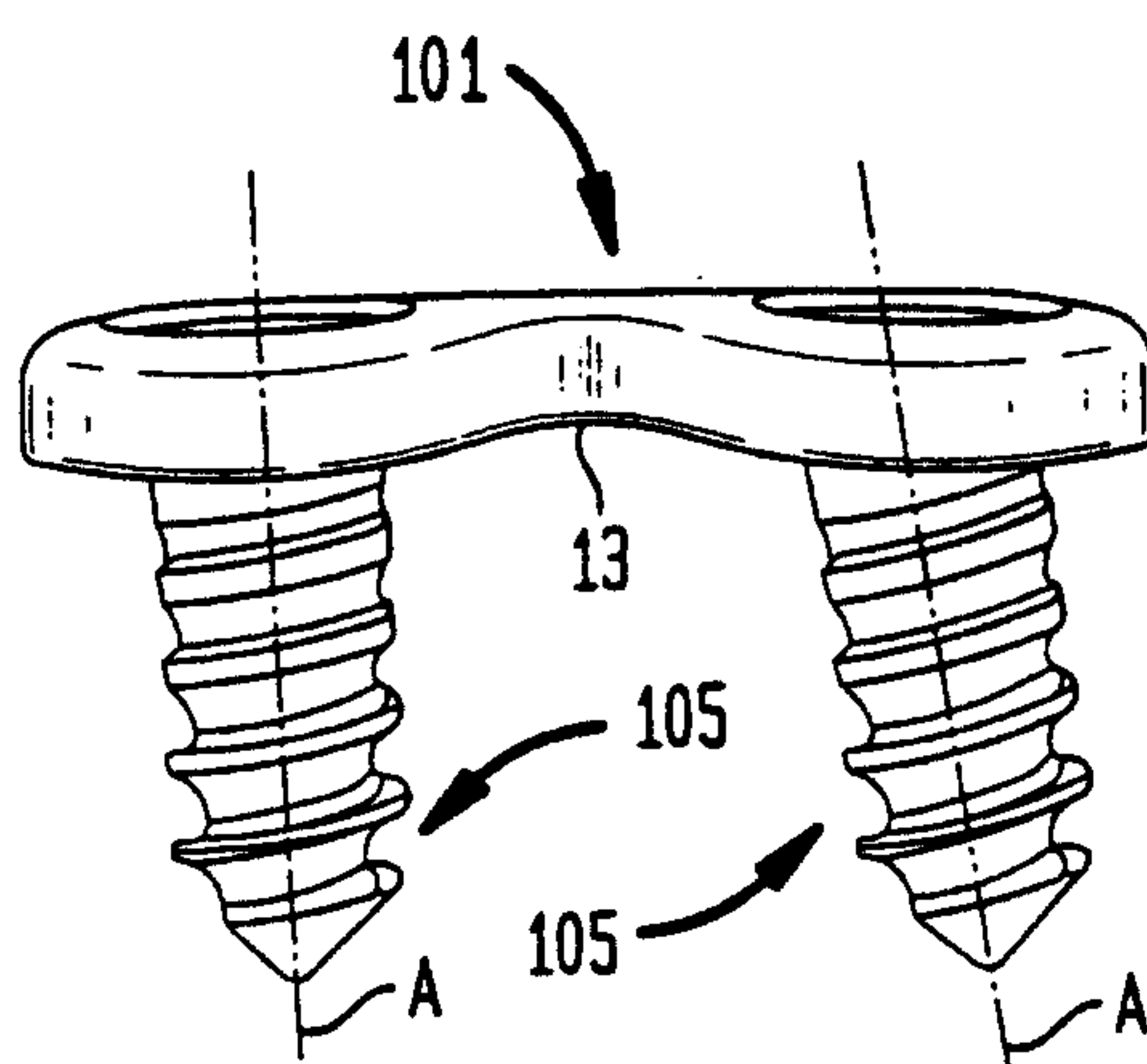
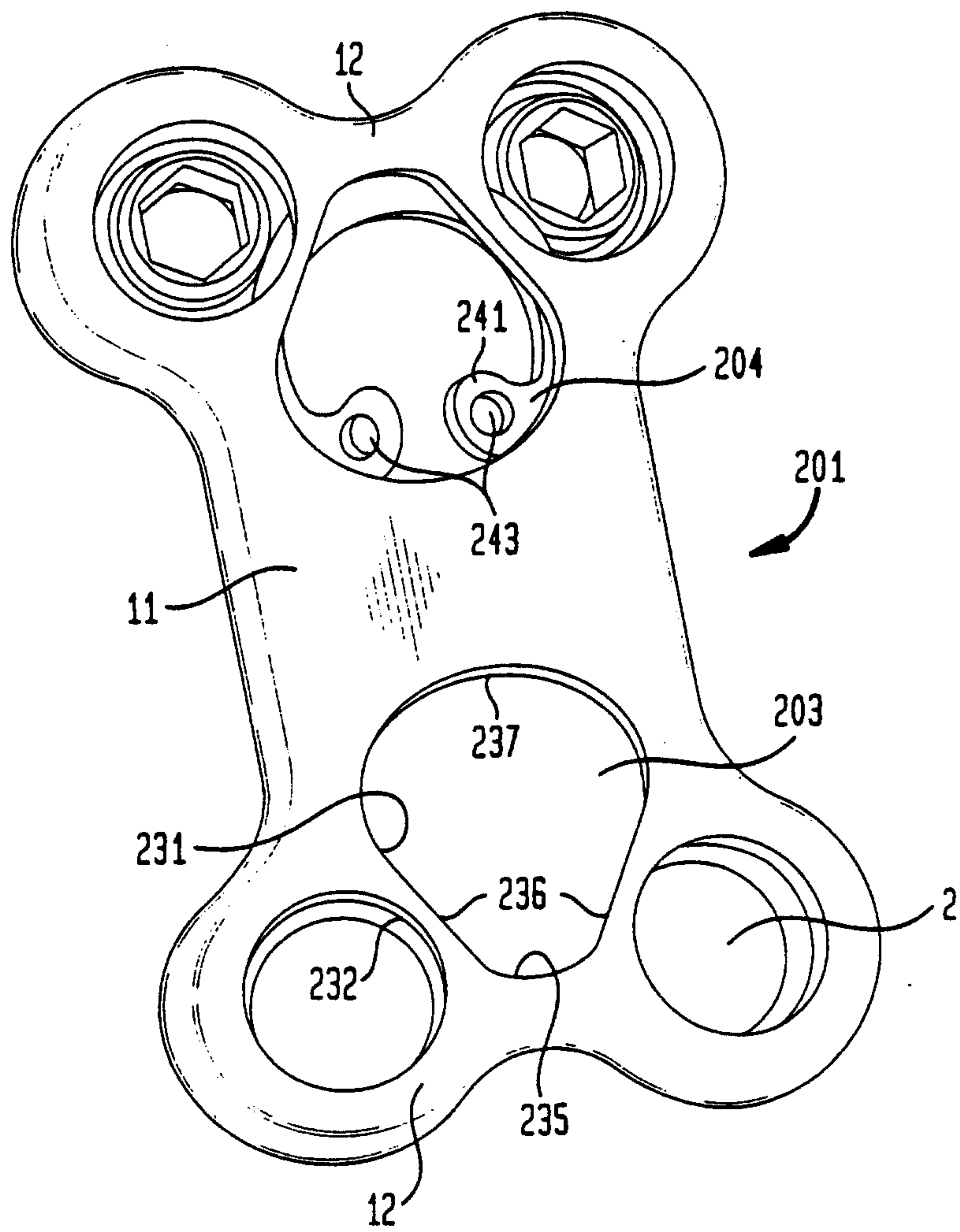

FIG. 8C



10/13

FIG. 9



11/13

FIG. 10

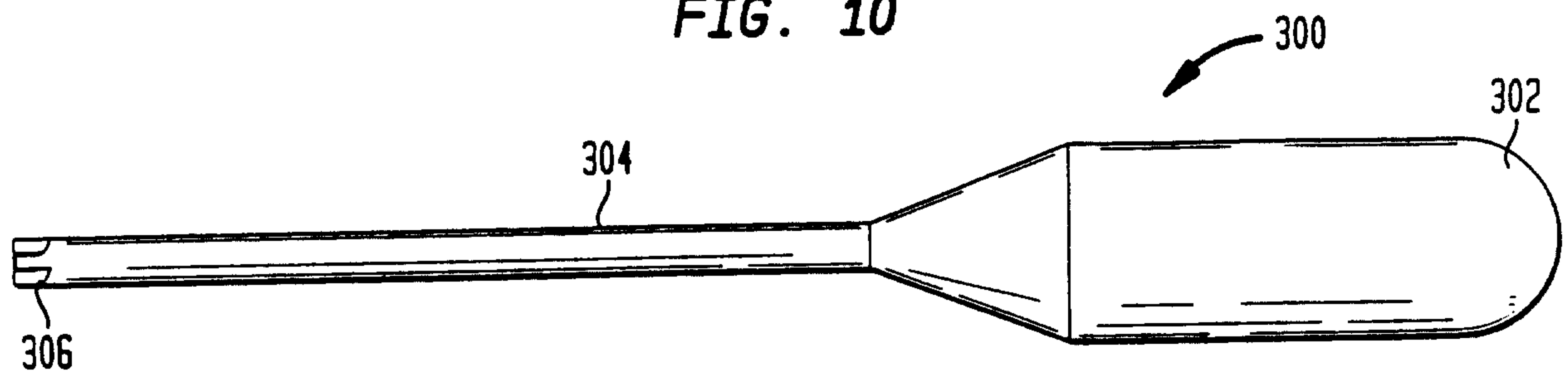
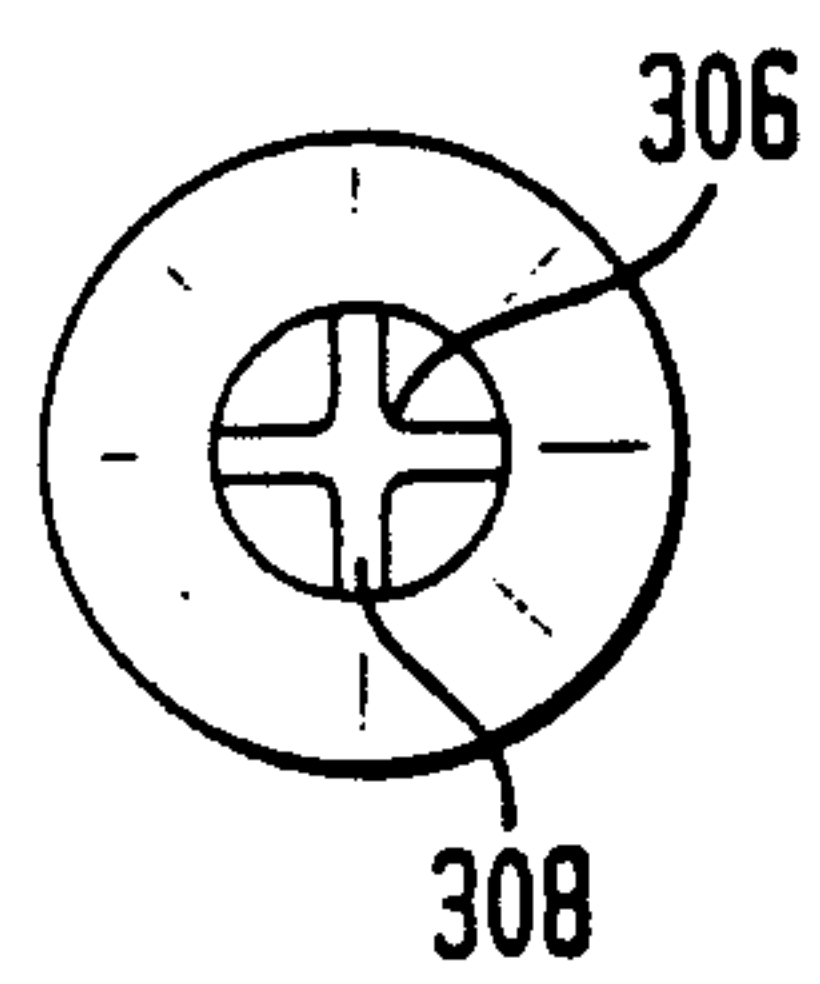

FIG. 10A



12/13

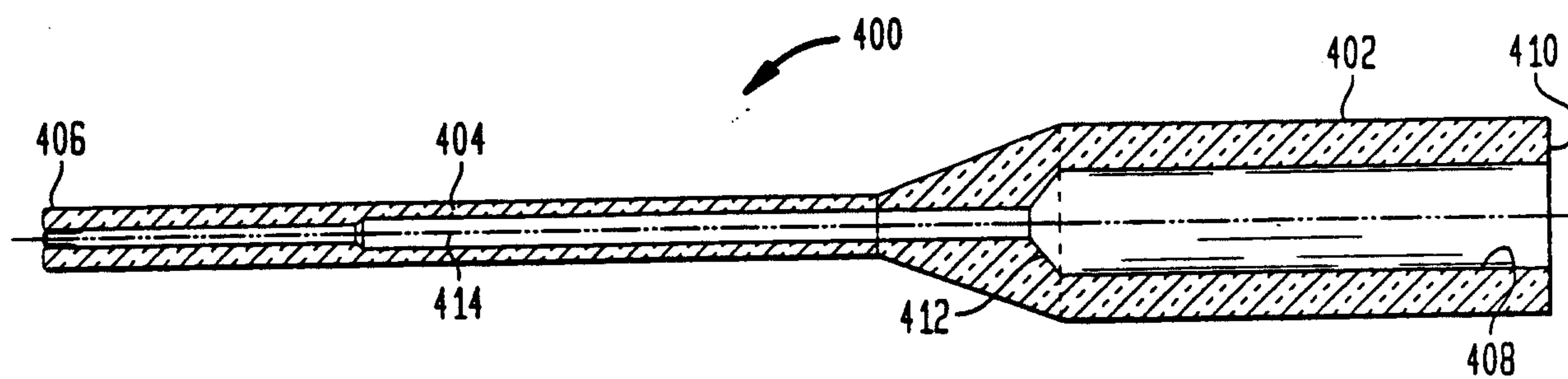
FIG. 11**FIG. 11A****FIG. 11B**

FIG. 12

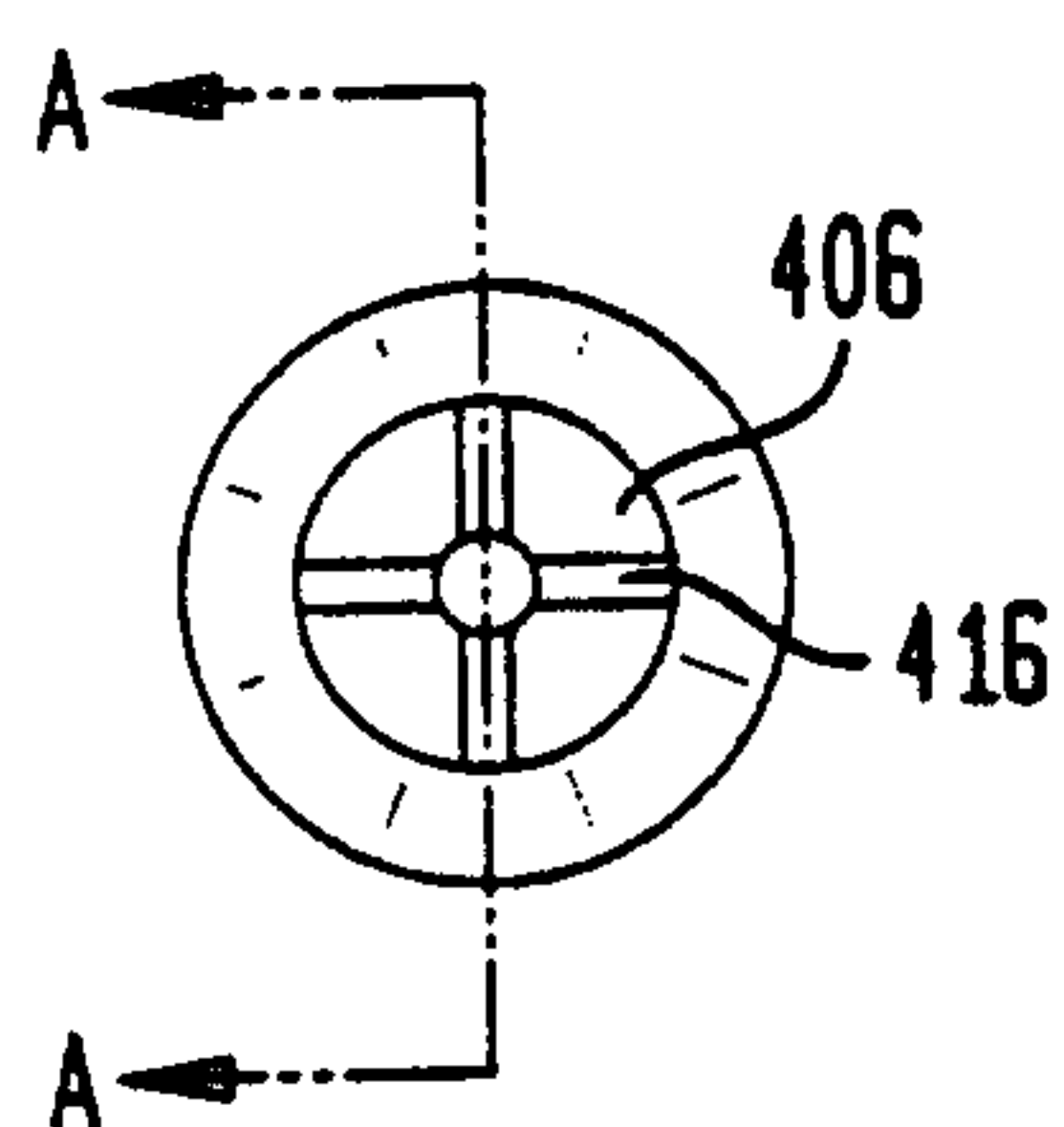
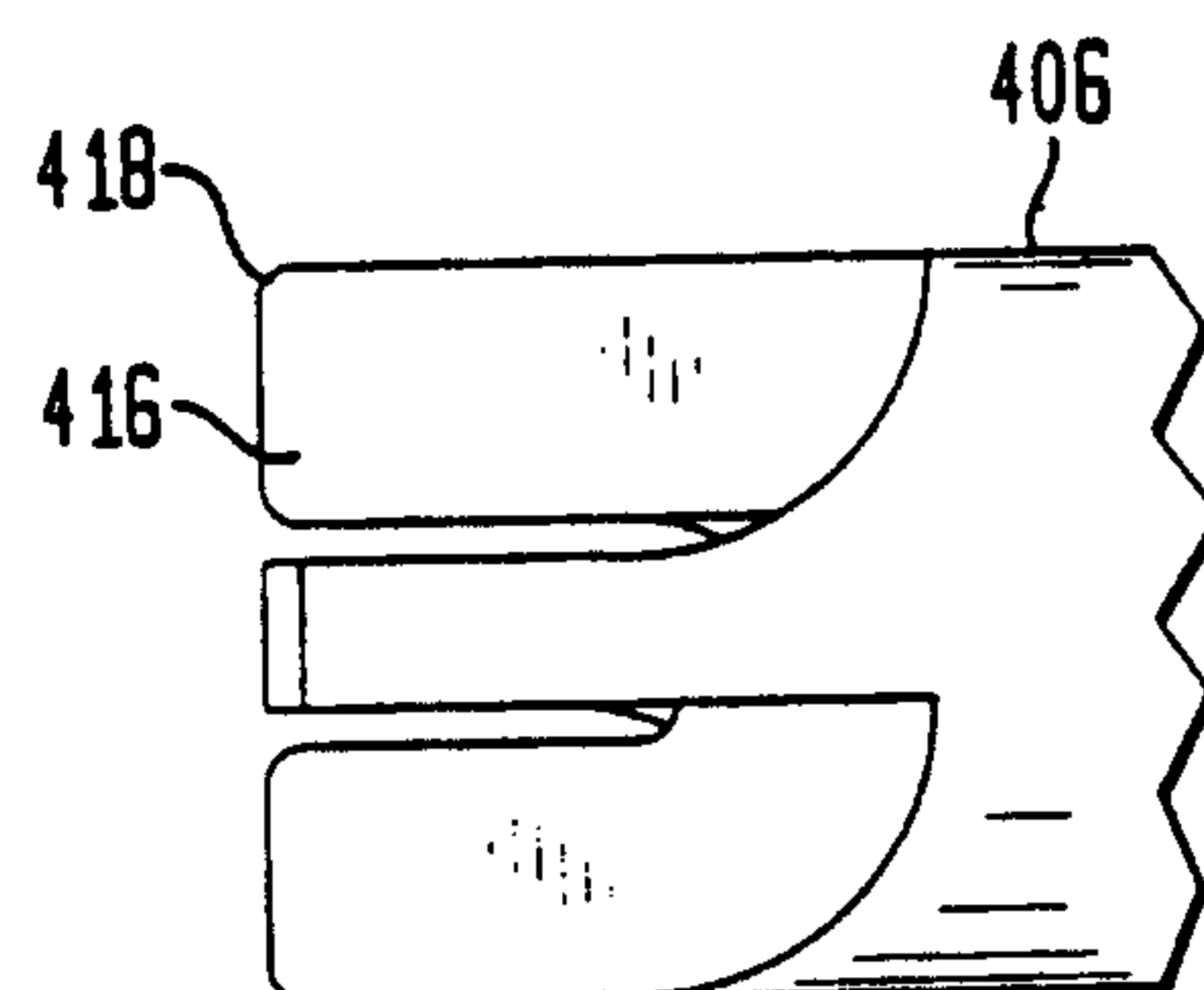