

216,152

## HAND WASHBOARD

David Bressler, 330 W. 58th St.,  
New York, N.Y. 10019

Filed Nov. 6, 1968, Ser. No. 14,333

Term of patent 7 years

Int. Cl. D7—06

U.S. Cl. D49—1

FIG. 1

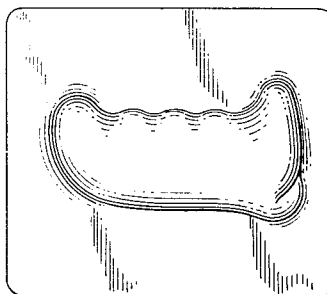

FIG. 2

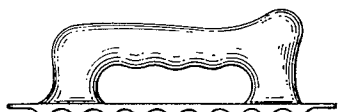

FIG. 4

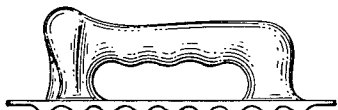

FIG. 3

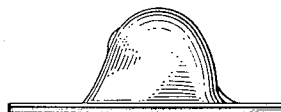

FIG. 5



FIG. 6

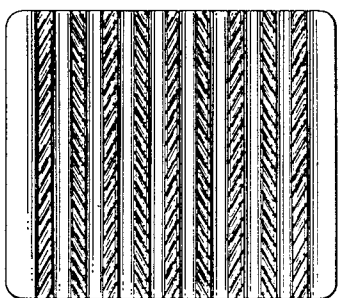

FIG. 1 is an elevational as viewed from the handle side showing my new design;

FIG. 2 is a plan view of the device of FIG. 1 as seen from the bottom of FIG. 1;

FIG. 3 is an end view of the device of FIG. 1 as seen from the right of FIG. 1;

FIG. 4 is a side view of the device of FIG. 3 as seen from the right of FIG. 3;

FIG. 5 is an end view of the device of FIG. 4 as seen from the right of FIG. 4; and

FIG. 6 is an elevation of the washboard side which is not visible in FIG. 1.

I claim:

The ornamental design for a hand washboard, as shown.

### References Cited

#### UNITED STATES PATENTS

D. 59,079	9/1921	Harwi	-----	D49—1
D. 136,661	11/1943	Manning	-----	D49—1
D. 185,466	6/1959	Scholl	-----	D4—29
D. 193,208	7/1962	Graham	-----	D49—1
840,043	1/1907	Cochran.		
2,879,656	3/1959	Griffiths.		

A. HUGO WORD, Primary Examiner