



Europäisches Patentamt  
European Patent Office  
Office européen des brevets



(11) **EP 1 522 433 A1**

(12) **EUROPEAN PATENT APPLICATION**

(43) Date of publication: **13.04.2005 Bulletin 2005/15** (51) Int Cl.7: **B60G 21/055, F16D 1/06**

(21) Application number: **04256173.8**

(22) Date of filing: **06.10.2004**

(84) Designated Contracting States:  
**AT BE BG CH CY CZ DE DK EE ES FI FR GB GR  
HU IE IT LI LU MC NL PL PT RO SE SI SK TR**  
Designated Extension States:  
**AL HR LT LV MK**

(72) Inventors:  
• **Owen, Derek  
Beighton, Sheffield S20 2QE (GB)**  
• **Holmes, Garrick  
Rotheram S65 3AE (GB)**

(30) Priority: **08.10.2003 US 680986**

(74) Representative: **Jones, John Bryn et al  
Withers & Rogers,  
Goldings House,  
2 Hays Lane  
London SE1 2HW (GB)**

(71) Applicant: **ArvinMeritor Light Vehicle Systems  
(UK) Ltd  
Birmingham, West Midlands, B30 3BW (GB)**

(54) **Stabilizer bar lateral retainer collar**

(57) An anti-shift collar (38) prevents lateral movement of a stabilizer bar assembly (30). The anti-shift collar (38) is mounted to a fully formed stabilizer bar (30)

and then crimped to a central segment (32) of the stabilizer bar at the desired position and is locked to the central segment (32) thereby.

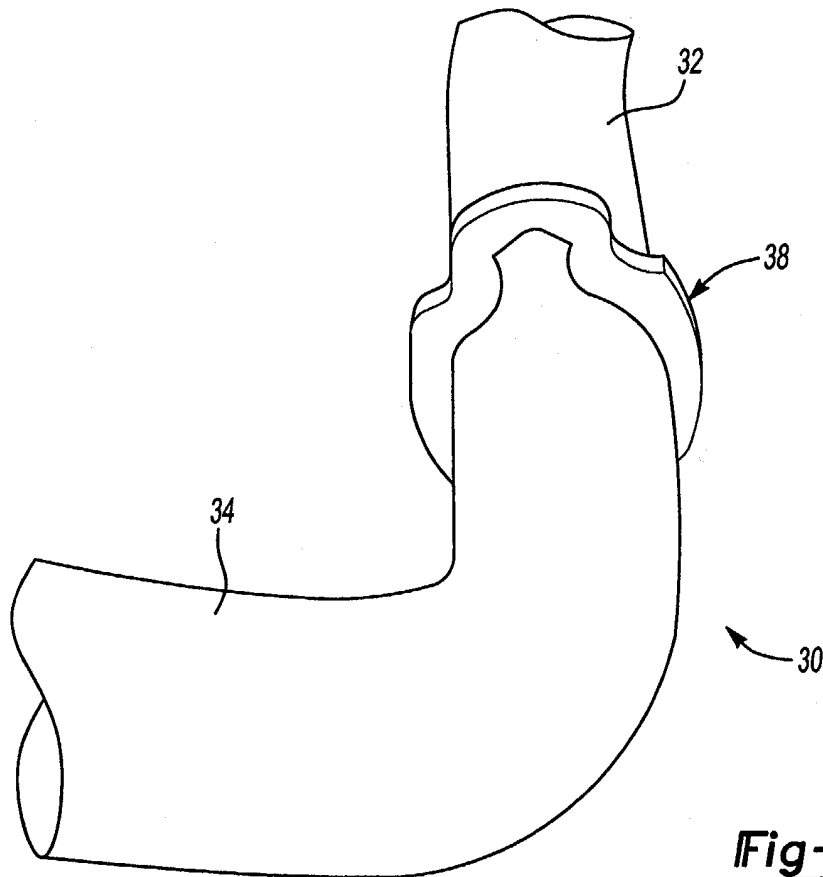

**Fig-2**

**EP 1 522 433 A1**

**Description****BACKGROUND OF THE INVENTION**

[0001] The present invention relates to a vehicle stabilizer bar, and more particularly to a lateral retainer collar therefor.

[0002] Vehicles are commonly equipped with independent suspension systems for absorbing road shock and other vibrations while providing a smooth and comfortable ride for the vehicle occupants. In suspension systems of this type, a stabilizer bar is often used to increase the roll rigidity and improve the steering stability of the vehicle.

[0003] Typically, the stabilizer bar is a rod-shaped member oriented to extend laterally across the vehicle and an arm segment extending longitudinally at each end of the central segment. The central segment of the stabilizer bar is supported for rotation about its own longitudinal axis by one or more mounting brackets which are fixed to the vehicle body or frame. The distal end of each arm segment is coupled to a control arm of the suspension system by an end link.

[0004] When the vehicle is subjected to a lateral rolling force such as, for example, while the vehicle negotiates a turn, the arm segments pivot in opposite directions with respect to the longitudinal axis of the central segment. As a result, torsional reaction forces are generated which act through the arm segments to urge the control arms to move toward their normal position. Thus, the vehicle body will be prevented from excessive rolling or leaning to either side by the torsional resistance produced by the stabilizer bar.

[0005] The stabilizer bar may shift laterally during suspension articulation. The lateral shift is resisted by a multiple of collars mounted to the central segment of the stabilizer bar. The collars facially engage bushings mounting to the vehicle body or frame to minimize lateral shift of the stabilizer bar.

[0006] The collars are mounted to the stabilizer bar after final shot peening and bending operations are performed to avoid reducing the stabilizer bar integrity. Due to the collar mounting locations and forming requirements, conventional collars are overmolded plastic components. Although effective, overmolded collars may be subject to relatively rapid wear while metallic collars have heretofore been complicated to mount.

[0007] Accordingly, it is desirable to provide an inexpensive collar, which is uncomplicated to mount, yet resists side forces from the stabilizer bar for a prolonged service life without appreciable wear.

**SUMMARY OF THE INVENTION**

[0008] The anti-shift collar according to the present invention prevents lateral movement of a stabilizer bar assembly. The anti-shift collar has an internal profile that allows it to be mounted onto the bar over previously

formed end. This end is typically a forged spade end and the internal profit of the collar reflects this form. The anti-shift collar is crimped to the central segment of the stabilizer bar and is locked to the central segment thereby.

[0009] The present invention therefore provide an inexpensive collar which is uncomplicated to mount yet resists side forces from the stabilizer bar for a prolonged service life without appreciable wear.

**BRIEF DESCRIPTION OF THE DRAWINGS**

[0010] The various features and advantages of this invention will become apparent to those skilled in the art from the following detailed description of the currently preferred embodiment. The drawings that accompany the detailed description can be briefly described as follows:

Figure 1 is a general partial phantom view of a vehicle illustrating a suspension system;

Figure 2 is a perspective view of a stabilizer bar having an ant-shift collar according to the present invention;

Figure 3 is a plan view of an ant-shift collar prior to crimping;

Figure 4 is a perspective view of an ant-shift collar prior to crimping; and

Figure 5 is a plan view of an ant-shift collar after crimping.

**DETAILED DESCRIPTION OF THE PREFERRED EMBODIMENT**

[0011] Figure 1 illustrates a general perspective view of an independent front wheel suspension system 10. It should be understood that although a particular suspension is disclosed in the illustrated embodiment, any suspension which utilizes a stabilizer bar will also benefit from the present invention.

[0012] A vehicle frame 12 includes a pair of longitudinal frame rails 14 and a crossbeam 16. Suspension system 10 includes a long lower control arm 18 and a short upper control arm 20 which are both pivotally attached to frame 12. A strut assembly having a helical coil spring 22 and a strut damper 24 is retained between an intermediate portion of lower control arm 18 and frame 12 to support the weight of the vehicle body and any loads which are transmitted through lower control arm 18. Upper control arm 20 is connected to lower control arm 18 by a steering knuckle 26. A hub and rotor assembly 28 is rotatably attached to a spindle portion 27 of steering knuckle 26 such that a wheel and tire (not shown) may be mounted thereon.

[0013] A stabilizer bar assembly 30 includes an elongated central segment 32 which extends laterally across the vehicle and a pair of arm segments 34 which extend longitudinally along the vehicle at each end of central

segment 32. Central segment 32 is rotatably attached to frame rails 14 through a pair of mounting brackets 36. An anti-shift collar 38 is crimped to the central segment 32 (also illustrated in Figure 2) adjacent the mounting brackets 36 to minimize lateral shift of the stabilizer bar 30. Preferably, the anti-shift collar 38 is manufactured of a metallic material such as SAE BS970EN3.

**[0014]** Referring to Figure 3, the anti-shift collar 38 is illustrated prior to crimping. It should be understood that the anti-shift collar 38 may be crimped at any desired location. The anti-shift collar 38 includes a generally elliptical outer perimeter 40. The smaller radius ends 46 adjacent the clipped ends 47 of the elliptical outer perimeter 40 are preferably clipped. That is, the clipped ends 47 are linear and break the elliptical outer perimeter 40.

**[0015]** An inner perimeter 42 includes a circular portion 44 and a polygonal portion 48 adjacent each of the clipped ends 47 of the elliptical outer perimeter 40 (also illustrated in Figure 4). The circular portion 44 is preferably large enough to be received over a finished and shot peened arm segment 34, the elongated central segment 32 and the bends therebetween (Figure 1). In addition, any formed ends such as forged eyes must also be passed therethrough. That is, the polygonal portions 48 allow the anti-shift collar 38 to be slid to a desired position over the formed ends then crimped into place.

**[0016]** Referring to Figure 5, the anti-shift collar 38 is illustrated after a crimping operation is performed such that the anti-shift collar 38 is locked to the central segment 32 thereby. A crimp (illustrated schematically by arrow C) is preferably made upon the elliptical outer perimeter 40 adjacent each polygonal portion 46. That is, the clipped ends 47 are crimped to form pinched areas 50 to lock the anti-shift collar 38 to the central segment 32 of the stabilizer bar assembly 30. The configuration of the elliptical outer perimeter 40 and the clipped ends 47 advantageously simplifies crimping to two opposed locations. In addition to allowing passage over formed stabilizer ends, the pinched areas 50 take-up the clearance between the circular portion 44 prior to crimping and the central segment 32. A rigid and relatively uncomplicated mounted is thereby provided.

**[0017]** The foregoing description is exemplary rather than defined by the limitations within. Many modifications and variations of the present invention are possible in light of the above teachings. The preferred embodiments of this invention have been disclosed, however, one of ordinary skill in the art would recognize that certain modifications would come within the scope of this invention. It is, therefore, to be understood that within the scope of the appended claims, the invention may be practiced otherwise than as specifically described. For that reason the following claims should be studied to determine the true scope and content of this invention.

## Claims

1. A stabilizer bar assembly comprising:
  - 5 a stabilizer bar; and
  - an anti-shift collar crimped to said stabilizer bar, said anti-shift collar comprising an elliptical outer perimeter.
- 10 2. The stabilizer bar assembly as recited in claim 1, wherein said elliptical outer perimeter comprises a clipped end.
- 15 3. The stabilizer bar assembly as recited in claim 1 or 2, wherein said anti-shift collar comprises a semi-circular inner perimeter.
- 20 4. The stabilizer bar assembly as recited in any preceding claim, wherein said anti-shift collar comprises a semi-circular inner perimeter portion with a first and a second polygonal inner perimeter portion.
- 25 5. The stabilizer bar assembly as recited in claim 4, wherein said anti-shift collar is crimped adjacent said first and said second polygonal inner perimeter.
- 30 6. The stabilizer bar assembly as recited in claim 5, wherein said anti-shift collar is crimped in four places.
- 35 7. The stabilizer bar assembly as recited in any preceding claim, wherein said anti-shift collar comprises a metallic material.
- 40 8. A method of mounting an anti-shift collar to a stabilizer bar comprising the steps of:
  - (1) sliding the anti-shift collar over the fully formed stabilizer bar to a desired location; and
  - (2) crimping the anti-shift collar at the desired location on the stabilizer bar said anti-shift collar comprising an elliptical outer perimeter.
- 45 9. A method as recited in claim 8, wherein step (2) further comprises crimping the anti-shift collar on an outer perimeter opposite a first and a second polygonal inner perimeter portion.
- 50 10. A method as recited in claim 8 or 9, wherein step (2) further comprises crimping the anti-shift collar on an outer perimeter to form a first and a second pinched area to lock the anti-shift collar to the stabilizer bar.
- 55 11. A method as recited in claim 8 or 9 or 10, wherein step (2) further comprises crimping the anti-shift collar on an outer perimeter adjacent a clipped end.

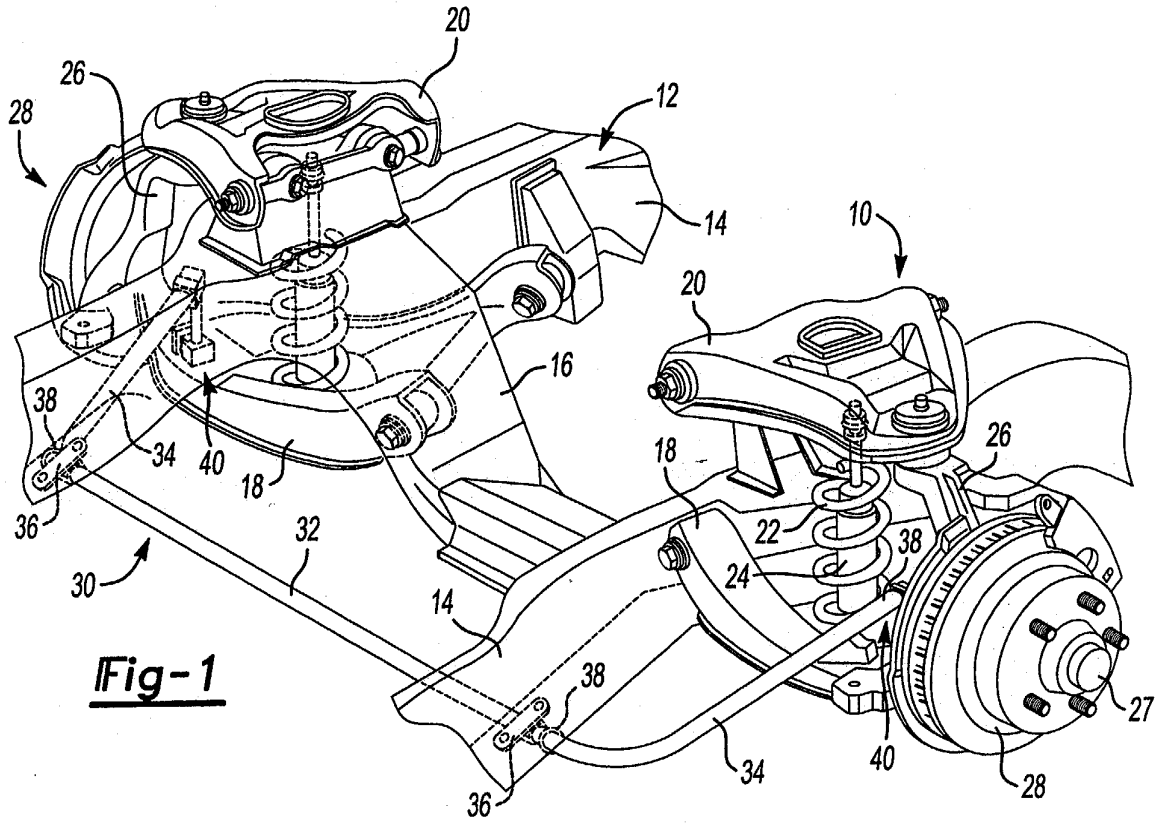

**Fig-1**

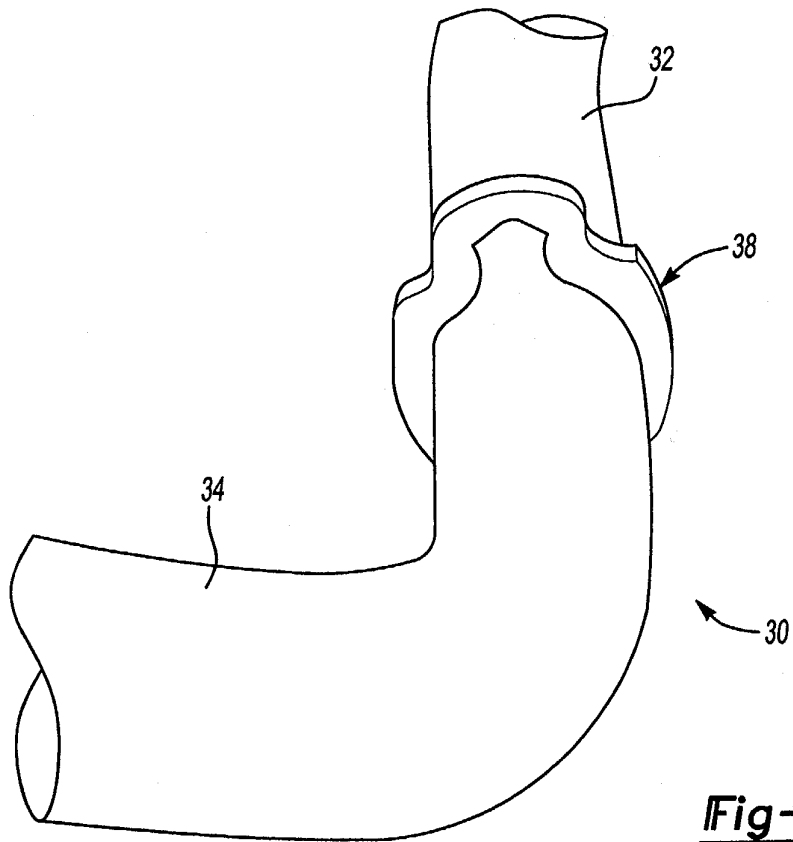

**Fig-2**

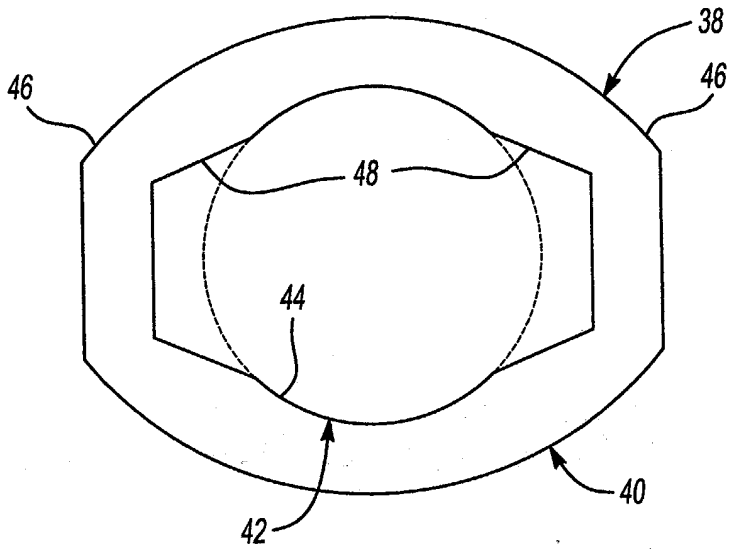

Fig-3

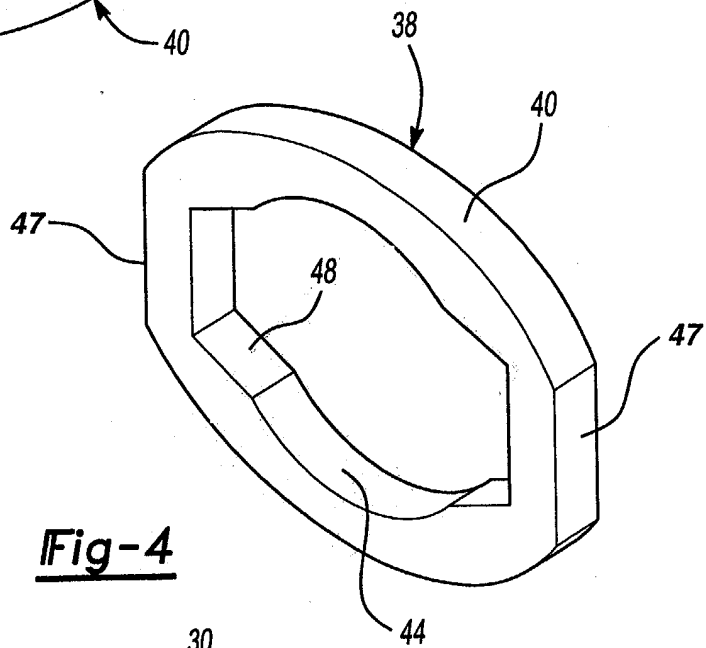

Fig-4

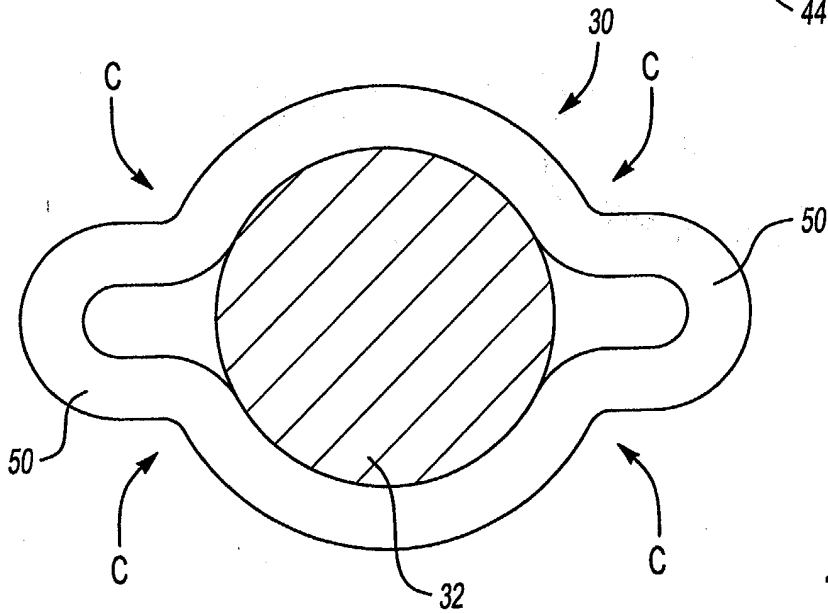

Fig-5



DOCUMENTS CONSIDERED TO BE RELEVANT			
Category	Citation of document with indication, where appropriate, of relevant passages	Relevant to claim	CLASSIFICATION OF THE APPLICATION (Int.Cl.7)
A	PATENT ABSTRACTS OF JAPAN vol. 2000, no. 23, 10 February 2001 (2001-02-10) -& JP 2001 165127 A (YOKOHAMA KIKO CO LTD; ORIHASHI SEISAKUSHO:KK; NHK SPRING CO LTD), 19 June 2001 (2001-06-19) * abstract; figures 1-5 *	1-11	B60G21/055 F16D1/06
A	US 2003/111817 A1 (FADER JOSEPH ET AL) 19 June 2003 (2003-06-19) * abstract; figures 1-7 *	1-11	
A	PATENT ABSTRACTS OF JAPAN vol. 2000, no. 06, 22 September 2000 (2000-09-22) & JP 2000 079819 A (MITSUBISHI STEEL MFG CO LTD), 21 March 2000 (2000-03-21) * abstract; figures 1-16 *	1-11	
A	WO 97/37142 A (WAUKESHA TOOL & MANUFACTURING, INC) 9 October 1997 (1997-10-09) * claim 1; figures 1-7 *	1-11	TECHNICAL FIELDS SEARCHED (Int.Cl.7) B60G F16D
A	EP 0 500 329 A (MACLEAN-FOGG COMPANY) 26 August 1992 (1992-08-26) * abstract; figures 1-9 *	1-11	
A	EP 0 405 109 A (HOESCH AKTIENGESELLSCHAFT; FRIED. KRUPP AG HOESCH-KRUPP) 2 January 1991 (1991-01-02) * claim 1; figures 1-6 *	1-11	
The present search report has been drawn up for all claims			
Place of search Munich		Date of completion of the search 4 February 2005	Examiner Bolte, U
<p>CATEGORY OF CITED DOCUMENTS</p> <p>X : particularly relevant if taken alone                      Y : particularly relevant if combined with another document of the same category                      A : technological background                      O : non-written disclosure                      P : intermediate document</p> <p>T : theory or principle underlying the invention                      E : earlier patent document, but published on, or after the filing date                      D : document cited in the application                      L : document cited for other reasons</p> <p>&amp; : member of the same patent family, corresponding document</p>			

1  
EPO FORM 1503 03.82 (P04C01)

**ANNEX TO THE EUROPEAN SEARCH REPORT  
ON EUROPEAN PATENT APPLICATION NO.**

EP 04 25 6173

This annex lists the patent family members relating to the patent documents cited in the above-mentioned European search report. The members are as contained in the European Patent Office EDP file on The European Patent Office is in no way liable for these particulars which are merely given for the purpose of information.

04-02-2005

Patent document cited in search report		Publication date	Patent family member(s)	Publication date
JP 2001165127	A	19-06-2001	AU 3534599	A 08-11-1999
			BR 9909861	A 26-12-2000
			DE 69921313	D1 25-11-2004
			EP 1071571	A1 31-01-2001
			WO 9954157	A1 28-10-1999
			US 6685381	B1 03-02-2004
-----				
US 2003111817	A1	19-06-2003	NONE	
-----				
JP 2000079819	A	21-03-2000	NONE	
-----				
WO 9737142	A	09-10-1997	AU 2078497	A 22-10-1997
			DE 69719493	D1 10-04-2003
			DE 69719493	T2 24-12-2003
			EP 0891494	A1 20-01-1999
			ES 2194184	T3 16-11-2003
			WO 9737142	A1 09-10-1997
			US 5857800	A 12-01-1999
-----				
EP 0500329	A	26-08-1992	US 5145273	A 08-09-1992
			AU 638919	B2 08-07-1993
			AU 1098992	A 27-08-1992
			CA 2061018	A1 23-08-1992
			DE 69225629	D1 02-07-1998
			DE 69225629	T2 26-11-1998
			EP 0500329	A2 26-08-1992
			JP 4317815	A 09-11-1992
			KR 205692	B1 01-07-1999
			US 5352055	A 04-10-1994
			-----	
EP 0405109	A	02-01-1991	DE 3921457	A1 10-01-1991
			AT 91096	T 15-07-1993
			DE 59001882	D1 05-08-1993
			DK 405109	T3 09-08-1993
			EP 0405109	A1 02-01-1991
			ES 2019266	T3 01-12-1993
			GR 91300064	T1 15-11-1991
-----				