



- (51) International Patent Classification:  
*H01R 24/38* (2011.01)
- (21) International Application Number:  
PCT/US2013/059530
- (22) International Filing Date:  
12 September 2013 (12.09.2013)
- (25) Filing Language: English
- (26) Publication Language: English
- (30) Priority Data:  
61/700,001 12 September 2012 (12.09.2012) US
- (71) Applicant: **HYPERTRONICS CORPORATION** [US/US]; 16 Brent Drive, Hudson, Massachusetts 01749 (US).
- (72) Inventors; and
- (71) Applicants : **SHINDER-LERNER, Arkady** [US/US]; 51 Brownlea Road, Framingham, Massachusetts 01701 (US). **STAUBLE, Eric R.** [US/US]; 7 Anne Street, Groveland, Massachusetts 01834 (US). **SALOMON, David E.** [US/US]; 1014 Concord Street, Framingham, Massachusetts 01701 (US). **NANIA, Francesco** [US/US]; 23 Nathan Drive, Clinton, Massachusetts 01510 (US).
- (74) Agent: **VAKIL, Ketan**; Snell & Wilmer L.L.P., 600 Anton Blvd., Suite 1400, Costa Mesa, California 92626 (US).

(81) Designated States (unless otherwise indicated, for every kind of national protection available): AE, AG, AL, AM, AO, AT, AU, AZ, BA, BB, BG, BH, BN, BR, BW, BY, BZ, CA, CH, CL, CN, CO, CR, CU, CZ, DE, DK, DM, DO, DZ, EC, EE, EG, ES, FI, GB, GD, GE, GH, GM, GT, HN, HR, HU, ID, IL, IN, IS, JP, KE, KG, KN, KP, KR, KZ, LA, LC, LK, LR, LS, LT, LU, LY, MA, MD, ME, MG, MK, MN, MW, MX, MY, MZ, NA, NG, NI, NO, NZ, OM, PA, PE, PG, PH, PL, PT, QA, RO, RS, RU, RW, SA, SC, SD, SE, SG, SK, SL, SM, ST, SV, SY, TH, TJ, TM, TN, TR, TT, TZ, UA, UG, US, UZ, VC, VN, ZA, ZM, ZW.

(84) Designated States (unless otherwise indicated, for every kind of regional protection available): ARIPO (BW, GH, GM, KE, LR, LS, MW, MZ, NA, RW, SD, SL, SZ, TZ, UG, ZM, ZW), Eurasian (AM, AZ, BY, KG, KZ, RU, TJ, TM), European (AL, AT, BE, BG, CH, CY, CZ, DE, DK, EE, ES, FI, FR, GB, GR, HR, HU, IE, IS, IT, LT, LU, LV, MC, MK, MT, NL, NO, PL, PT, RO, RS, SE, SI, SK, SM, TR), OAPI (BF, BJ, CF, CG, CI, CM, GA, GN, GQ, GW, KM, ML, MR, NE, SN, TD, TG).

Published:  
— with international search report (Art. 21(3))

(54) Title: SELF-ADJUSTING COAXIAL CONTACT

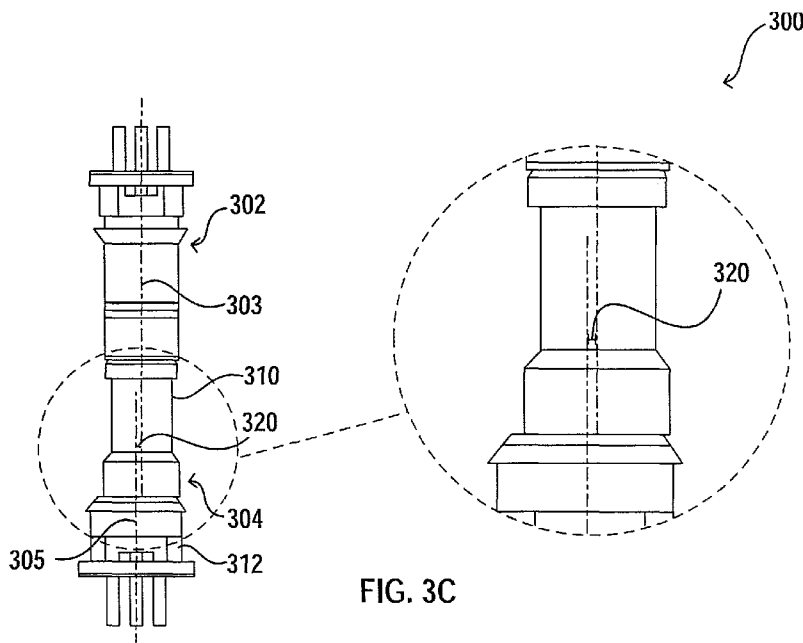

FIG. 3C

(57) Abstract: A self-adjusting mated pair connector having a conductive flexible wire and a retaining ring to facilitate electrical connections through the mated pair connector. A receptacle assembly rigidly and electrically connects a portion of the receptacle assembly to a receptacle PCB. A plug assembly rigidly and electrically connects a portion of the plug assembly to a plug PCB. During mating of the receptacle assembly and the plug assembly, the flexible wire and retaining ring allow for floating or movement of a portion of the receptacle assembly and/or plug assembly without stressing or damaging the rigid electrical connections with the receptacle PCB and the plug PCB or the connector interfaces. Electrical conductivity can be maintained without needing to angle the entire receptacle assembly and/or plug assembly during misalignment in the mating process. Impedance matching and low inductance of the mated pair connector may allow for desired electrical performance.

WO 2014/043398 A1

## SELF-ADJUSTING COAXIAL CONTACT

### CROSS-REFERENCE TO RELATED APPLICATION

[0001] This application claims the benefit and priority of U.S. Provisional Application No. 61/700,001, filed on September 12, 2012, entitled "Self-Adjusting Coaxial Contact," which is hereby incorporated by reference in its entirety.

### BACKGROUND

[0002] Field

[0003] The present disclosure relates generally to electrical connectors and improvements thereto. More particularly, the present disclosure relates to mated pair coaxial connectors configured to mate in an offset position and improvements thereto.

[0004] Description of the Related Art

[0005] Electrical connectors for interfacing between separated systems or electronic devices are widely used in the art. Conventional electrical connectors utilize a series of pins on a first half of the connector and a corresponding series of sockets on a second half of the connector. When the two halves are mated together, the sockets receive the pins in order to electrically connect and provide a conductive pathway through the electrical connector. Thus, when one system or electronic device is electrically coupled with the pins of the first half of the connector and a second system or electronic device is electrically coupled with the sockets of the second half of the connector, the two systems or devices may be electrically connected through the mated connector. Commonly, one or both halves of the connector are rigidly fastened with solder to printed circuit board ("PCB") terminations, thus allowing signal propagation from one PCB to another.

[0006] Unfortunately, these rigid PCB connections as well as the connector interfaces can be easily damaged during mating of the pins of the first half of the mated pair connector to

the sockets of the second half of the mated pair connector if even a small amount of misalignment exists between the two halves. Breaking the electrical connection at the PCB can result in malfunction of the equipment, damage to connecting systems or even pose significant safety concerns depending upon the operation of the circuit being interrupted. Moreover, as systems and devices increase in complexity, higher density electrical connectors capable of electrically connecting increasingly large numbers of signals with one another are used, further increasing the potential for even a single misalignment between a pin and a socket.

[0007] Some attempts to mitigate these risks have been made through the use of connectors that allow for some movement or self-alignment via spring elements during mating to protect the rigid PCB connections from suffering damage or breakage. However, such connectors introduce various problems for the circuit or signal integrity, including, for example, additional inductance and increased complications in impedance matching. These issues make the electrical connectors undesirable or impossible for a variety of circuits that require specific operational characteristics. Therefore, a need exists for an improved mated pair electrical connector that would allow for self-adjustment to combat potential misalignment during mating. Ideally, such an electrical connector would have a flexible or scalable design capable of a variety of configurations, would be inexpensive to manufacture, would be safe to use, and would allow for improved impedance matching or low interference with desired operational parameters.

#### SUMMARY

[0008] A mated pair electrical connector utilizing a flexible element for providing a self-adjusting and low cost solution to facilitate an electrical connection during misalignment in mating is disclosed.

[0009] In one implementation, a mated pair electrical connector for providing electrical conductivity between a first printed circuit board and a second printed circuit board may include a plug assembly configured to rigidly connect to the first printed circuit board. The plug assembly may have a plug mating end with a plug outer conductor defining a cavity therein, an inner pin disposed within the cavity, a flexible wire connected to the inner pin, as well as a plug PCB end with a rear tail surrounding the flexible wire and coupled to the outer conductor via a retaining ring, the retaining ring configured to allow movement of the plug outer conductor with respect to the rear tail. The electrical connector may also include a receptacle assembly configured to rigidly connect to the second printed circuit board. The receptacle assembly may have a receptacle outer conductor defining a cavity therein, a wire basket disposed within the cavity and configured to engage the plug outer conductor and apply a force to the plug outer conductor for the moving of the plug outer conductor with respect to the rear tail when the plug assembly is mated with the receptacle assembly, and a conductive socket wire basket disposed within the cavity and configured to receive the inner pin when the plug assembly is mated with the receptacle assembly.

[0010] In another implementation, an electrical connector comprises a plug assembly having a plug central axis. The plug assembly comprises: a plug outer body defining a plug cavity therein, a conductive pin disposed within the plug cavity, a dielectric insulator disposed around the conductive pin and separating the conductive pin from the plug outer body, a conductive flexible wire connected to the conductive pin, a flexible material disposed around the conductive flexible wire, a rear tail movably connected to the plug outer body independent of the conductive flexible wire via a retaining ring such that the plug outer body can float with respect to the rear tail, a first plug protrusion connected to the rear tail, and a second plug protrusion connected to the conductive flexible wire. The electrical connector also comprises a receptacle assembly having a receptacle central axis. The receptacle

assembly comprises a receptacle outer body defining a receptacle cavity therein, a wire basket disposed within the receptacle cavity and configured to engage the plug outer body and apply a force to the plug outer body such that the plug outer body shifts to allow the plug central axis to align with the receptacle central axis, a conductive socket wire basket disposed within the receptacle cavity and configured to receive the conductive pin, a first receptacle protrusion connected to the receptacle outer body, and a second receptacle protrusion electrically connected to the conductive socket wire basket.

[0011] In yet another implementation, an electrical connector comprises a plurality of plug assemblies and a plurality of respective receptacle assemblies. Each of the plurality of plug assemblies comprises a plug outer conductor defining a cavity therein, an inner pin disposed within the cavity, a flexible wire connected to the inner pin, and a rear tail surrounding the flexible wire and coupled to the outer conductor via a retaining ring. The retaining ring is configured to allow movement of the plug outer conductor with respect to the rear tail. Each of the plurality of receptacle assemblies comprises a receptacle outer conductor defining a cavity therein, a wire basket disposed within the cavity and configured to engage the respective plug outer conductor and apply a force to the respective plug outer conductor for the moving of the respective rear tail with respect to the respective plug outer conductor when the respective plug assembly is mated with the receptacle assembly, and a conductive socket wire basket disposed within the cavity and configured to receive the respective inner pin when the respective plug assembly is mated with the receptacle assembly.

#### **BRIEF DESCRIPTION OF THE DRAWINGS**

[0012] Other systems, methods, features, and advantages of the present disclosure will be or will become apparent to one with skill in the art upon examination of the following figures and detailed description. It is intended that all such additional systems, methods, features,

and advantages be included within this description, be within the scope of the present disclosure, and be protected by the accompanying claims. Component parts shown in the drawings are not necessarily to scale, and may be exaggerated to better illustrate the important features of the present disclosure. In the drawings, like reference numerals designate like parts throughout the different views, wherein:

[0013] FIG. 1 is a cut-away side view of a plug assembly of an electrical connector configured to self-adjust during mating according to an implementation of the present disclosure;

[0014] FIG. 2 is a cut-away side view of a receptacle assembly of an electrical connector according to an implementation of the present disclosure;

[0015] FIG. 3A is a side view of a plug assembly and a receptacle assembly of a self-adjusting electrical connector prior to mating according to an implementation of the present disclosure;

[0016] FIG. 3B is a side view of the plug assembly and the receptacle assembly of the self-adjusting electrical connector of FIG. 3A during an intermediate stage in a mating process according to an implementation of the present disclosure;

[0017] FIG. 3C is a side view of the plug assembly and the receptacle assembly of the self-adjusting electrical connector of FIG. 3A during a final stage in the mating process, or fully mated, according to an implementation of the present disclosure;

[0018] FIG. 4A is a cut-away side view of a self-adjusting plug connector having a plurality of plug assemblies according to an implementation of the present disclosure;

[0019] FIG. 4B is a cut-away side view of a receptacle connector having a plurality of receptacle assemblies according to an implementation of the present disclosure; and

[0020] FIG. 5 is a side view of a plurality of plug assemblies coupled via an outer molding mated with a plurality of receptacle assemblies coupled via an outer molding, with

one of the plug assembly and receptacle assembly pairs in an intermediate stage according to an implementation of the present disclosure.

### DETAILED DESCRIPTION

[0021] Referring first to FIG. 1, a cut-away side view of a plug assembly **100** of an electrical connector is shown. The plug assembly **100** has a plug mating end **102** and a plug PCB end **104**. The plug PCB end **104** of the plug assembly may be configured to rigidly secure and make electrical contact with a plug PCB (not shown). The plug PCB end **104** has a plurality of protrusions (**106, 107, 108**) or conductive elements extending outwardly for making electrical connection with the plug PCB. For example, the protrusions (**106, 107**) may be used for carrying a ground signal between ground traces on the plug PCB and an outer shell or ground portion of the plug assembly **100**. The protrusion **108** may be used for carrying an electrical signal between the plug PCB, through the plug assembly **100** for connection to a corresponding receptacle assembly, as discussed in greater detail herein.

[0022] The plug assembly **100** includes an outer conductor **110** that defines a cavity therein. The outer conductor **110** may be made of a variety of conductive materials (e.g., copper) for carrying an electrical signal. In an alternative implementation, the outer conductor **110** may replaceably be a non-conductive outer body of the plug assembly **100** if it is not desired to propagate or transmit electrical signals therealong. As shown, the outer conductor **110** may have a bullet-nose shape or configuration for assisting in the acceptance of the outer conductor **110** with a corresponding receptacle assembly, as discussed in greater detail herein. However, an alternative implementation may utilize any of a variety of shapes or configurations for the outer conductor **110**. A conductive inner pin **112** is disposed within the cavity of the outer conductor **110**. A dielectric insulator **114** is disposed around the inner pin **112** and separates the inner pin **112** from the outer conductor **110**. Thus, electrical signals

present on the outer conductor **110** and/or the inner pin **112** are kept isolated from one another and electrical interference or signal degradation is reduced or mitigated.

[0023] A flexible wire **116** is electrically connected to the inner pin **112** (e.g., via an internal connection within the inner pin **112**) and acts as a portion of the protrusion **108** for electrically connecting with a conductive trace or portion of the PCB. In various implementations, the protrusion **108** may be removably attached to plug PCB end **104** by insertion of a flexible wire **116**. In an alternative implementation, the flexible wire **116** may be a separate component from the protrusion **108** and electrically connect with the protrusion **108** for passing signals between the inner pin **112** and the protrusion **108**. The flexible wire **116** is made of a conductive material (e.g., copper) and is surrounded by a flexible, non-conductive material **118**, for example, Teflon®. Teflon® may provide for improved impedance matching compared to other non-conductive materials.

[0024] The flexible wire **116** allows portions of the plug assembly **100** to shift position during a mating process with a receptacle assembly while still maintaining electrical conductivity between the protrusion **108** and the inner pin **112**, as discussed in greater detail herein. Thus, the electrical connector allows for mating of the plug assembly **100** and a corresponding receptacle assembly even if the plug assembly and the corresponding receptacle assembly are not precisely aligned. In this manner, damage to any connected PCB or other electrical component is avoided when misalignment occurs. In addition, costly re-manufacturing or re-design of systems utilizing mated electrical connections is reduced since the error tolerance in lining up the mating portions is increased. By utilizing the flexible wire **116** in place of a spring component for facilitating electrical conductivity, a more reliable electrical connection may be realized, with lower inductances and better impedance matching (e.g.,  $50 \pm 5$  ohms) than may otherwise be obtained.

[0025] The plug assembly **100** also includes a rear tail **130** that is fixedly engaged with the protrusions (**106, 107**). The outer conductor **110** is moveably coupled to the rear tail **130** via an internal retaining ring **120**, the rear tail surrounding the flexible wire **116**. Thus, the retaining ring **120** provides a mechanical connection for holding a front and rear portion of the plug assembly **100** together, independent of the flexible wire **116**. Such a connection also maintains electrical conductivity between the rear tail **130** and the outer conductor **110** via the retaining ring **120** and allows the outer conductor **110** the ability to translate or float about the rear tail **130** without needing to angle the entire plug assembly **100**. Such a configuration may provide for a more robust and/or stable connector, particularly for use in harsher environments. This configuration also aids in preventing dust, moisture or other environmental elements from entering the plug assembly **100** and interfering with its mechanical or electrical operation. The retaining ring allows for angling and/or shifting of a central axis of the plug assembly **100** in order to accommodate the movement or floating of portions of the plug assembly **100** when connecting with a corresponding receptacle assembly that is not precisely aligned with the central axis of the plug assembly **100**, as seen in greater detail herein. In one implementation, the retaining ring **120** may be a wave washer.

[0026] Referring next to FIG. 2, a side view of a receptacle assembly **200** of an electrical connector is shown. The receptacle assembly **200** has a receptacle mating end **202** and a receptacle PCB end **204**. The receptacle PCB end **204** of the receptacle assembly may be configured to rigidly secure and make electrical contact with a receptacle PCB (not shown). The receptacle PCB end **204** has a plurality of protrusions (**206, 207, 208**) or conductive elements extending outwardly for making electrical connection with the receptacle PCB. For example, the protrusions (**206, 207**) may be used for carrying a ground signal between ground traces on the receptacle PCB and an outer shell or ground portion of the receptacle assembly **200**. The protrusion **208** may be used for carrying an electrical signal between the receptacle

PCB, through the receptacle assembly **200** for connection to a corresponding plug assembly, as discussed in greater detail herein. The receptacle mating end **202** of the receptacle assembly **200** is configured or adapted to accept or receive a portion of a plug assembly (e.g., the plug assembly **100** of FIG. 1). In one implementation, the receptacle mating end **202** may be formed in a hyperboloid shape or configuration. Other shapes or configurations may be utilized in alternative implementations. Thus, an electrical signal present on the receptacle PCB may be propagated along the protrusion **208**, through the receptacle assembly **200** for connection to a mated plug assembly.

[0027] The receptacle assembly **200** includes an outer conductor **230** that defines a cavity therein. The outer conductor **230** may be made of a variety of conductive materials (e.g., copper) for carrying an electrical signal. In an alternative implementation, the outer conductor **230** may replaceably be a non-conductive outer body of the receptacle assembly **200** if it is not desired to propagate or transmit electrical signals therealong. A wire basket **210** is disposed within the cavity defined by the outer conductor **230** and is electrically connected with the outer conductor **230** for providing a surface for an outer conductor of a plug assembly (e.g., the outer conductor **110** of FIG. 1) to contact during mating. A wire basket in accordance with various implementations may comprise multiple components, such as ferrule wound with a wire. The wire basket **210** provides a flexible, conductive surface for the outer conductor of the plug assembly (see FIG. 1) to apply a force for shifting a portion of the plug assembly (e.g., the outer conductor **110** of FIG. 1 shifts relative to the rigidly fixed rear tail **130** of FIG. 1) in order to align the plug assembly with the receptacle assembly **200**. Thus, the connection wear that can otherwise occur if an inflexible surface were used in place of the wire basket **210** is avoided and the durability of the receptacle assembly **200** and/or a corresponding plug assembly is dramatically extended.

[0028] A conductive socket wire basket **212** is also disposed within the cavity defined by the outer conductor **230** and is configured to receive an inner pin of a plug assembly (e.g., the inner pin **112** of FIG. 1) when the receptacle assembly **200** is mated with the plug assembly. The conductive socket wire basket **212** is electrically connected to the protrusion **208** via a conductive portion or element **216**. In certain implementations, the protrusion **208** may be the same component as the conductive portion or element **216**. In an alternative implementation, a separate conductive portion or element **216** may couple between the protrusion **208** and the conductive socket wire basket **212** in order to electrically connect them. A non-conductive element **222** is disposed around the conductive portion or element **216** in order to separate and isolate signals being propagated along the outer conductor **230** and the conductive portion or element **216**.

[0029] Turning next to FIGS. 3A-3C, a plurality of side views of a self-adjusting electrical connector **300** during various stages of a mating process are shown. In FIG. 3A, the self-adjusting electrical connector **300** is shown in an unmated configuration. A receptacle assembly **302** is separated from a corresponding plug assembly **304**. The receptacle assembly **302** is shown having a central axis **303** that is misaligned by an offset **306** from a central axis **305** of the plug assembly **304**. Thus, a conventional electrical connector would put strain on any connected PCBs rigidly fastened to the receptacle assembly **302** and/or the plug assembly **304** if the receptacle assembly **302** was forced to mate with the plug assembly **304** in the mis-aligned state.

[0030] In FIG. 3B, the self-adjusting electrical connector **300** of FIG. 3A is shown during an intermediate stage of the mating process. The plug assembly **304** has a first portion **312** that may be rigidly fastened with a PCB and a second portion **310** that is permitted to move or shift position or orientation with respect to the first portion **312**. As shown, when the receptacle assembly **302** begins to receive the second portion **310** of the plug assembly **304**,

the second portion **310** begins to angle **307** towards alignment with the central axis **303** of the receptacle assembly **302**. The central axis **303** of the receptacle assembly **302** and the central axis **305** of the first portion **312** of the plug assembly are thus not disturbed during mating of the misaligned electrical connector **300**. Likewise, the connector interface is not affected by the misalignment due to the ability of electrical connector **300** to self-correct misalignment. In this manner, potential damage to electrical connections made with self-adjusting electrical connector **300** is prevented.

[0031] In FIG. 3C, the self-adjusting electrical connector **300** of FIGS. 3A and 3B is shown during a final stage of the mating process, i.e. fully mated. The central axis **303** of the receptacle assembly **302** is now in alignment with a central axis of the second portion **310** of the plug assembly **304**. Neither the central axis **303** of the receptacle assembly **302** nor the central axis **305** of the first portion **312** of the plug assembly **304** has shifted or been put under strain during mating of the misaligned electrical connector **300**. Instead, the offset **306** originally existing between the receptacle assembly **302** and the plug assembly **304** (see FIG. 3A) has been accommodated by shifting the second portion **310** of the plug assembly **304** with respect to the first portion **312** of the plug assembly. Thus, an offset **320** in the same or similar amount as offset **306** instead exists between the central axis **305** of the first portion **312** of the plug assembly **304** and the central axis of the second portion **310** of the plug assembly **304**. The central axis of the second portion **310** of the plug assembly **304** is now in alignment with the central axis **303** of the receptacle assembly **302**, permitting the desired electrical conductivity through the electrical connector **300**.

[0032] FIG. 4A shows a cut-away side view of a self-adjusting plug connector **400** having a plurality of plug assemblies (**402**, **404**, **406**, **408**). Certain structural or operational features of the plug connector **400** may be the same as or similar to the previous descriptions for FIGS. 1-3C. Each of the four plug assemblies (**402**, **404**, **406**, **408**) may be the same as or

similar to the plug assemblies previously described above in FIGS. 1-3C. An outer molding **410** operates to mechanically couple each of the four plug assemblies (**402, 404, 406, 408**) together in order to form a stable unit. Although four plug assemblies (**402, 404, 406, 408**) are shown in FIG. 4A, an alternative implementation may utilize any number of plug assemblies coupled by the outer molding **410** to form the plug connector **400**.

[0033] Similarly, FIG. 4B shows a cut-away side view of a self-adjusting receptacle connector **450** having a plurality of receptacle assemblies (**452, 454, 456, 458**). Each of the plurality of receptacle assemblies (**452, 454, 456, 458**) is configured or adapted to mate with a corresponding plug assembly (e.g., the plurality of plug assemblies (**402, 404, 406, 408**) of plug connector **400** shown in FIG. 4A). Certain structural or operational features of the receptacle connector **450** may be the same as or similar to the previous description for FIGS. 1-4A. Each of the four receptacle assemblies (**452, 454, 456, 458**) may be the same as or similar to receptacle assemblies previously described above in FIGS. 2-3C. An outer molding **460** operates to mechanically couple each of the four receptacle assemblies (**452, 454, 456, 458**) together in order to form a stable unit. Although four receptacle assemblies (**452, 454, 456, 458**) are shown in FIG. 4B, an alternative implementation may utilize any number of receptacle assemblies coupled by the outer molding **460** to form the receptacle connector **450**.

[0034] FIG. 5 shows a side view of a mated-pair electrical connector **500** when in a nearly final stage of the mating process. A receptacle connector **510** (e.g., the receptacle connector **450** of FIG. 4B) includes a plurality of receptacle assemblies (**514, 515, 516, 517**) coupled together by a molding **512**. Each of the receptacle assemblies (**514, 515, 516, 517**) may be rigidly fastened and in electrical connection with a receptacle PCB (not shown), the same as or similar to as previously discussed. Likewise, a plug connector **520** (e.g., the plug connector **400** of FIG. 4A) includes a plurality of plug assemblies (**524, 525, 526, 527**)

coupled together by a molding **522**. Each of the plug assemblies (**524, 525, 526, 527**) may be rigidly fastened and in electrical connection with a plug PCB (not shown), the same as or similar to as previously discussed.

[0035] Each of the plurality of plug assemblies (**524, 525, 526, 527**) corresponds to one of the plurality of receptacle assemblies (**514, 515, 516, 517**) such that they are received by the receptacle assemblies (**514, 515, 516, 517**) when the electrical connector **500** is in the mated configuration. As shown, both the receptacle connector **510** and the plug connector **520** are allowed to mate and maintain electrical conductivity even during a misalignment between a plug portion **550** of the plug assembly **527** that does not precisely line up with the corresponding receptacle assembly **517**, the same as or similar to the previous discussions for FIGS. 1-3C. The plug assemblies (**524, 525, 526**) and the receptacle assemblies (**514, 515, 516**) are in a fully mated configuration. The plug assembly **527** and the receptacle assembly **517** are in an intermediate stage of mating to better illustrate the plug portion **550** being misaligned. When fully mated, the plug portion **550** would be vertical and not angled, similar to the second portion **310** FIG. 3C. In this manner, electrical signals may still be properly transmitted through the electrical connector **500** without stressing or risking damage or breakage to the rigid electrical connections at one or both of the PCBs.

[0036] Although the implementations previously described have shown various connector components as integrated or coupled to a plug assembly or a receptacle assembly, the gender of each assembly may be reversed or certain features of the plug assembly may be incorporated into the receptacle assembly and vice versa in an alternative implementation. An alternative implementation may also utilize greater or fewer connector components than have been described for the implementations above. In one example, a retaining ring and/or a flexible wire may be utilized in both or either a plug assembly and/or receptacle assembly for allowing movement of a portion of the plug assembly and/or receptacle assembly.

[0037] Exemplary implementations of the present disclosure have been disclosed in an illustrative style. Accordingly, the terminology employed throughout should be read in a non-limiting manner. Although minor modifications to the teachings herein will occur to those well versed in the art, it shall be understood that what is intended to be circumscribed within the scope of the patent warranted hereon are all such implementations that reasonably fall within the scope of the advancement to the art hereby contributed, and that that scope shall not be restricted, except in light of the appended claims and their equivalents.

## CLAIMS

What is claimed is:

1. A mated pair electrical connector for providing electrical conductivity between a first printed circuit board (PCB) and a second PCB, the electrical connector comprising:
  - a plug assembly configured to rigidly connect to the first PCB and having:
    - a plug outer conductor defining a cavity therein,
    - an inner pin disposed within the cavity,
    - a flexible wire connected to the inner pin, and
    - a rear tail surrounding the flexible wire and coupled to the outer conductor via a retaining ring, the retaining ring configured to allow movement of the plug outer conductor with respect to the rear tail; and
  - a receptacle assembly configured to rigidly connect to the second PCB and having:
    - a receptacle outer conductor defining a cavity therein,
    - a wire basket disposed within the cavity and configured to engage the plug outer conductor and apply a force to the plug outer conductor for moving the plug outer conductor with respect to the rear tail when the plug assembly is mated with the receptacle assembly, and
    - a conductive socket wire basket disposed within the cavity and configured to receive the inner pin when the plug assembly is mated with the receptacle assembly.
2. The mated pair electrical connector of claim 1, wherein the plug assembly further comprising a plug protrusion fixedly engaged with the rear tail and configured to electrically connect to the first PCB.

3. The mated pair electrical connector of claim 2, wherein the inner pin is electrically connected to the plug protrusion.
4. The mated pair electrical connector of claim 1, wherein a non-conductive material surrounds the flexible wire.
5. The mated pair electrical connector of claim 1, wherein the plug outer conductor has a bullet-nose shape.
6. The mated pair electrical connector of claim 1, wherein the retaining ring is conductive to maintain electrical conductivity between the plug outer conductor and the rear tail.
7. The mated pair electrical connector of claim 1, wherein the receptacle outer conductor has a hyperboloid shape.
8. The mated pair electrical connector of claim 1, wherein the wire basket comprises a ferrule wound with a wire.
9. The mated pair electrical connector of claim 1, wherein the receptacle assembly further comprises a receptacle protrusion.
10. The mated pair electrical connector of claim 9, wherein the receptacle protrusion is electrically connected to the conductive socket wire basket.

11. An electrical connector comprising:
- a plug assembly having a plug central axis and comprising:
    - a plug outer body defining a plug cavity therein,
    - a conductive pin disposed within the plug cavity,
    - a dielectric insulator disposed around the conductive pin and separating the conductive pin from the plug outer body,
    - a conductive flexible wire connected to the conductive pin,
    - a flexible material disposed around the conductive flexible wire,
    - a rear tail movably connected to the plug outer body independent of the conductive flexible wire via a retaining ring such that the plug outer body can float with respect to the rear tail,
    - a first plug protrusion connected to the rear tail, and
    - a second plug protrusion connected to the conductive flexible wire; and
  - a receptacle assembly having a receptacle central axis and comprising:
    - a receptacle outer body defining a receptacle cavity therein,
    - a wire basket disposed within the receptacle cavity and configured to engage the plug outer body and apply a force to the plug outer body such that the plug outer body shifts to allow the plug central axis to align with the receptacle central axis,
    - a conductive socket wire basket disposed within the receptacle cavity and configured to receive the conductive pin,
    - a first receptacle protrusion connected to the receptacle outer body, and
    - a second receptacle protrusion electrically connected to the conductive socket wire basket.
12. The electrical connector of claim 11, wherein the plug outer body is non-conductive.

13. The electrical connector of claim 11, wherein the receptacle outer body is non-conductive.

14. The electrical connector of claim 11, wherein the receptacle assembly further comprises a conductive portion connecting the conductive socket wire basket to the second receptacle protrusion.

15. The electrical connector of claim 11, wherein the first plug protrusion carries a ground signal.

16. The electrical connector of claim 11, wherein the first receptacle protrusion carries a ground signal.

17. The electrical connector of claim 11, wherein the wire basket defines a wire basket cavity and the conductive wire basket is further disposed within the wire basket cavity.

18. An electrical connector comprising:

a plurality of plug assemblies, each of the plurality of plug assemblies comprising:

a plug outer conductor defining a cavity therein,

an inner pin disposed within the cavity,

a flexible wire connected to the inner pin, and

a rear tail surrounding the flexible wire and coupled to the outer conductor via a retaining ring, the retaining ring configured to allow movement of the plug outer conductor with respect to the rear tail; and

a plurality of receptacle assemblies, each of the plurality of receptacle assemblies configured to mate respectively with each of the plurality of plug assemblies and comprising:

a receptacle outer conductor defining a cavity therein,

a wire basket disposed within the cavity and configured to engage the plug outer conductor of a respective plug assembly and apply a force to the plug outer conductor of the respective plug assembly for moving the plug outer conductor of the respective plug assembly with respect to the rear tail of the respective plug assembly when the respective plug assembly is mated with the receptacle assembly, and

a conductive socket wire basket disposed within the cavity and configured to receive the inner pin of the respective plug assembly when the respective plug assembly is mated with the receptacle assembly.

19. The electrical connector of claim 18, further comprising a plug outer molding surrounding the plurality of plug assemblies.

20. The electrical connector of claim 18, further comprising a receptacle outer molding surround the plurality of receptacle assemblies.

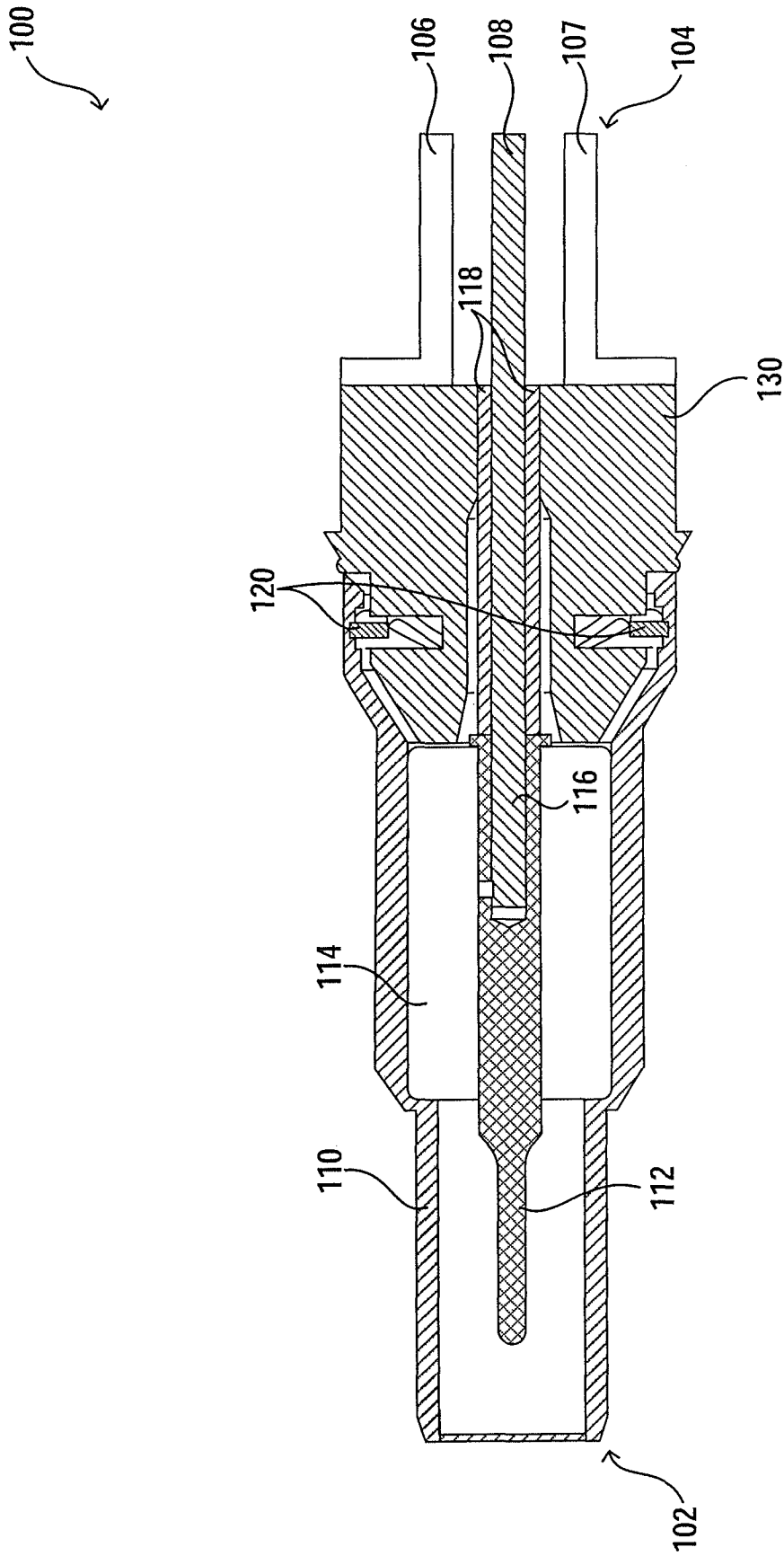

FIG. 1



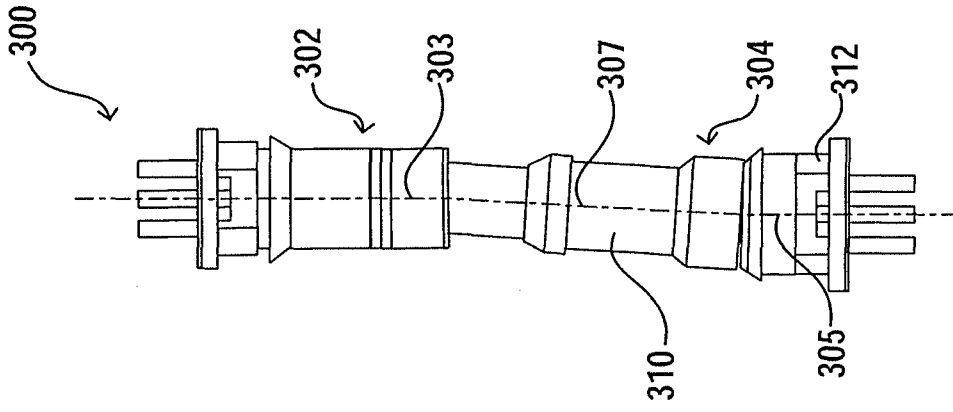

FIG. 3B

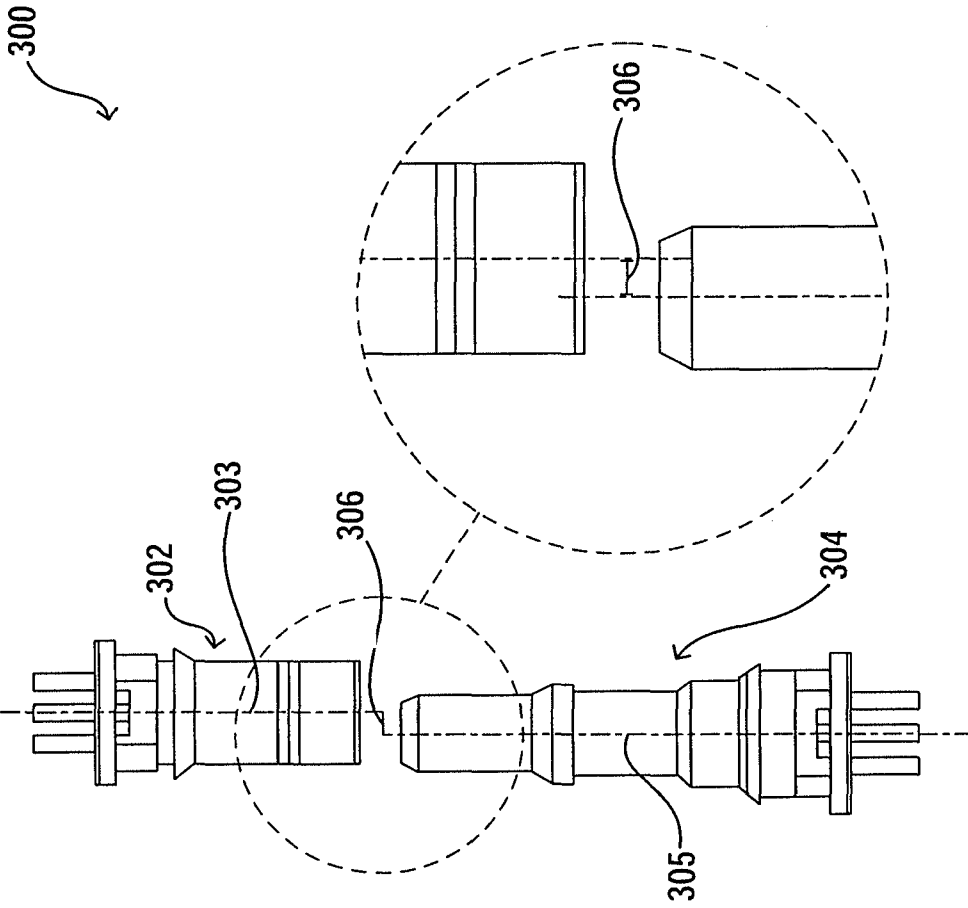

FIG. 3A

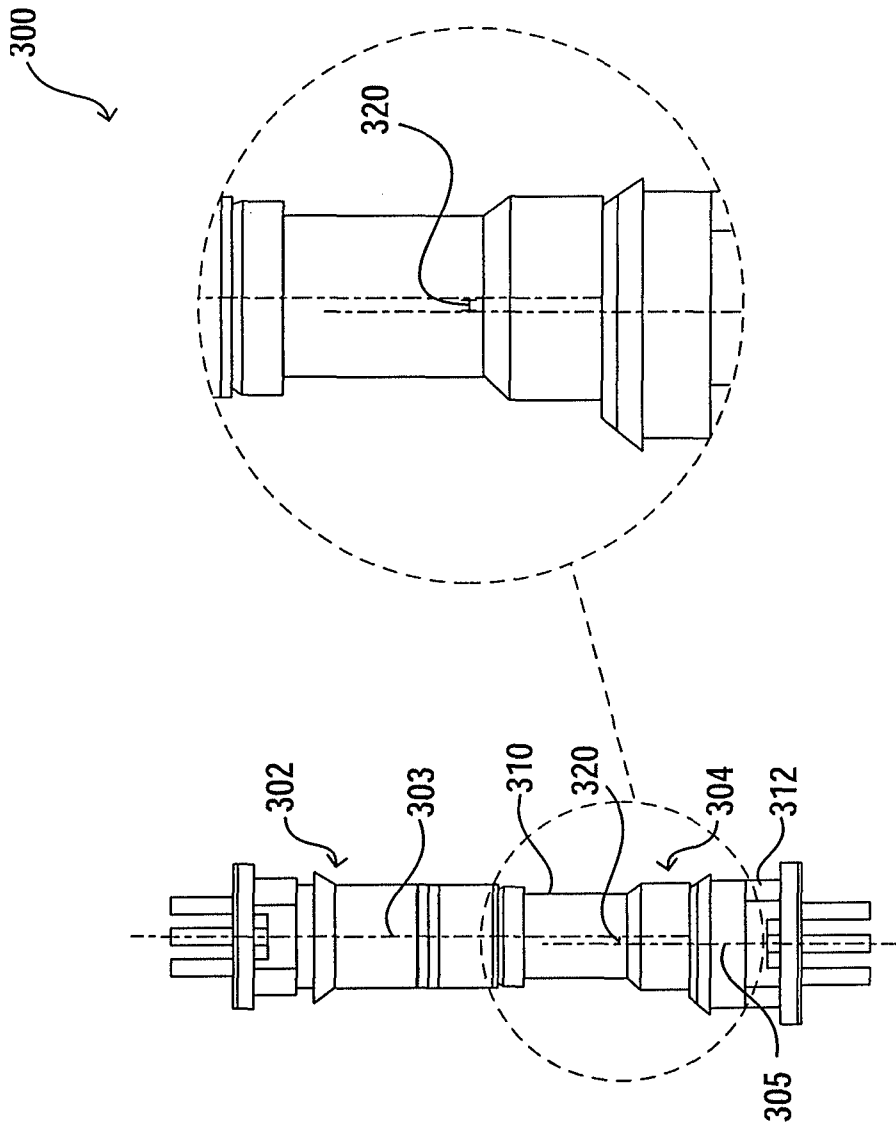

FIG. 3C

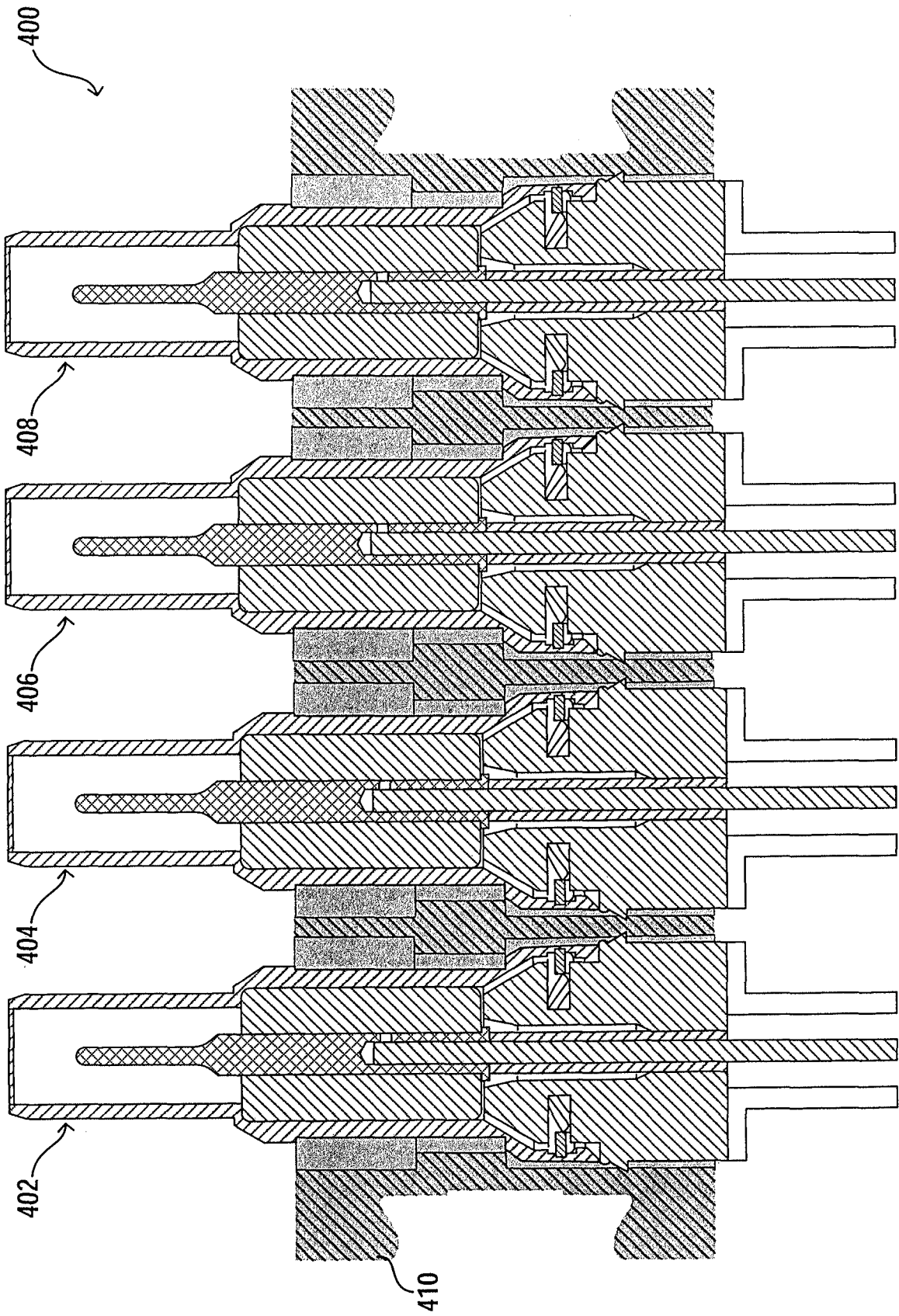

FIG. 4A

450

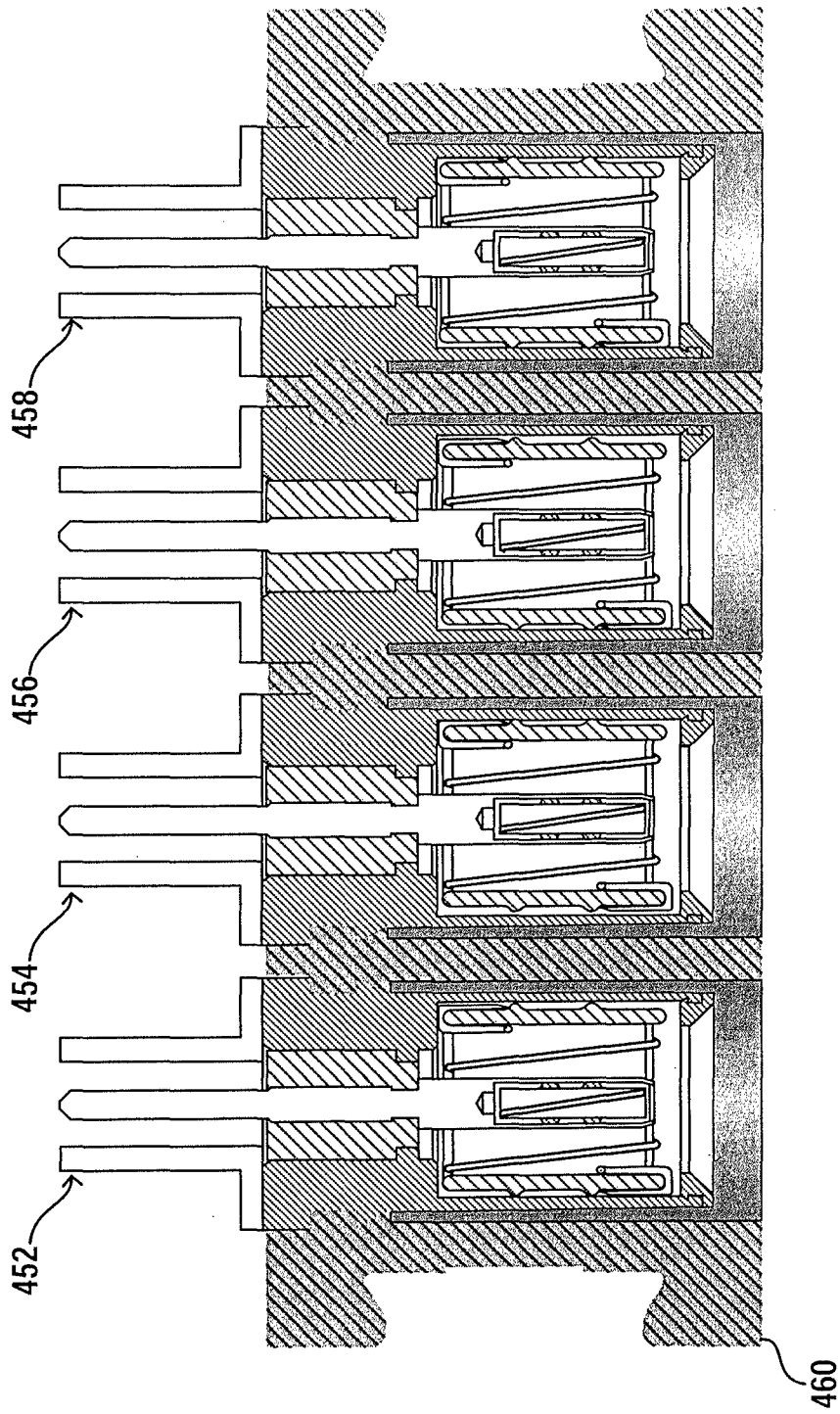

FIG. 4B

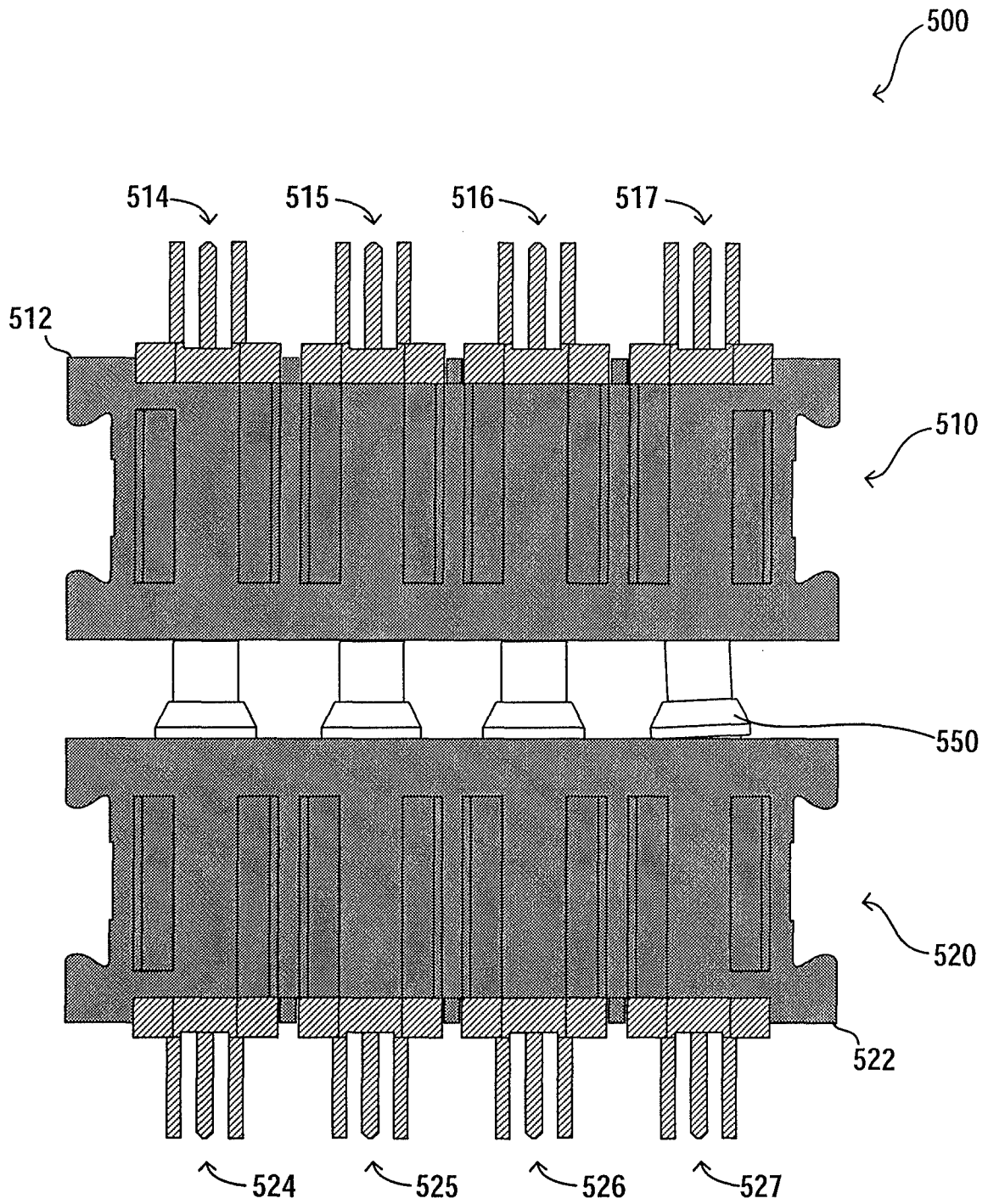

FIG. 5

## INTERNATIONAL SEARCH REPORT

International application No.  
**PCT/US2013/059530****A. CLASSIFICATION OF SUBJECT MATTER****H01R 24/38(2011.01)**

According to International Patent Classification (IPC) or to both national classification and IPC

**B. FIELDS SEARCHED**

Minimum documentation searched (classification system followed by classification symbols)

H01R 24/38; H01R 24/14; H01R 13/73; H01R 13/64; H01R 24/02; H01R 17/04

Documentation searched other than minimum documentation to the extent that such documents are included in the fields searched

Korean utility models and applications for utility models

Japanese utility models and applications for utility models

Electronic data base consulted during the international search (name of data base and, where practicable, search terms used)

eKOMPASS(KIPO internal) &amp; Keywords: coaxial, connector, male, female, plug, receptacle, flexible, align, misalign, adjustment, coordination, PCB, float, shift, move, self

**C. DOCUMENTS CONSIDERED TO BE RELEVANT**

Category*	Citation of document, with indication, where appropriate, of the relevant passages	Relevant to claim No.
A	JP 3725928 B2 (WHITAKER CORP.) 14 December 2005 See paragraphs [0016], [0018]-[0019], [0023]-[0024] and figures 1, 5.	1-20
A	US 5769652 A (ERIC S. WIDER) 23 June 1998 See column 2, line 48 - column 4, line 25; column 5, lines 2-4; column 7, lines 7-20 and figures 1, 9.	1-20
A	JP 2001-307843 A (TEKTRONIX INC.) 02 November 2001 See abstract; paragraphs [0010]-[0027] and figure 6.	1-20
A	JP 07-235349 A (RADIALL SA) 05 September 1995 See paragraphs [0004]-[0010]; claim 1 and figures 1-3.	1-20
A	US 7018216 B1 (WILLIAM E. CLARK et al.) 28 March 2006 See column 1, line 33 - column 2, line 6; column 4, line 13 - column 5, line 40 and figures 1, 4-6.	1-20

 Further documents are listed in the continuation of Box C. See patent family annex.

\* Special categories of cited documents:

"A" document defining the general state of the art which is not considered to be of particular relevance

"E" earlier application or patent but published on or after the international filing date

"L" document which may throw doubts on priority claim(s) or which is cited to establish the publication date of another citation or other special reason (as specified)

"O" document referring to an oral disclosure, use, exhibition or other means

"P" document published prior to the international filing date but later than the priority date claimed

"T" later document published after the international filing date or priority date and not in conflict with the application but cited to understand the principle or theory underlying the invention

"X" document of particular relevance; the claimed invention cannot be considered novel or cannot be considered to involve an inventive step when the document is taken alone

"Y" document of particular relevance; the claimed invention cannot be considered to involve an inventive step when the document is combined with one or more other such documents, such combination being obvious to a person skilled in the art

"&amp;" document member of the same patent family

Date of the actual completion of the international search

19 December 2013 (19.12.2013)

Date of mailing of the international search report

**20 December 2013 (20.12.2013)**

Name and mailing address of the ISA/KR

Korean Intellectual Property Office  
189 Cheongsa-ro, Seo-gu, Daejeon Metropolitan City,  
302-701, Republic of Korea

Facsimile No. +82-42-472-7140

Authorized officer

KIM, Sung Gon

Telephone No. +82-42-481-8746

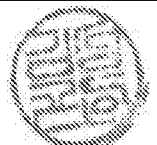

**INTERNATIONAL SEARCH REPORT**

Information on patent family members

International application No.

**PCT/US2013/059530**

Patent document cited in search report	Publication date	Patent family member(s)	Publication date
JP 3725928 B2	14/12/2005	EP 0722202 A2	17/07/1996
		EP 0722202 A3	08/04/1998
		JP 08-335483 A	17/12/1996
		US 5516303 A	14/05/1996
US 5769652 A	23/06/1998	None	
JP 2001-307843 A	02/11/2001	CN 1194447 C0	23/03/2005
		CN 1235318 C0	04/01/2006
		CN 1258842 C0	07/06/2006
		CN 1320986 A0	07/11/2001
		CN 1320987 A0	07/11/2001
		CN 1322039 A0	14/11/2001
		DE 60104229 D1	19/08/2004
		DE 60104229 T2	04/08/2005
		DE 60119175 D1	01/06/2006
		DE 60119175 T2	15/02/2007
		EP 1139497 A2	04/10/2001
		EP 1139497 A3	13/11/2002
		EP 1139497 B1	14/07/2004
		EP 1416589 A1	06/05/2004
		EP 1416589 B1	26/04/2006
		JP 2001-297840 A	26/10/2001
		JP 2001-313121 A	09/11/2001
		JP 2001-313122 A	09/11/2001
		JP 3682412 B2	10/08/2005
		JP 3682413 B2	10/08/2005
		JP 3745974 B2	15/02/2006
		JP 4153672 B2	24/09/2008
		KR 10-0666579 B1	09/01/2007
		KR 10-0666696 B1	09/01/2007
		KR 10-0801208 B1	05/02/2008
		KR 10-2001-0095053 A	03/11/2001
		KR 10-2001-0095054 A	03/11/2001
		KR 10-2001-0095055 A	03/11/2001
		US 6379183 B1	30/04/2002
		US 6383031 B1	07/05/2002
		US 6402549 B1	11/06/2002
		US 6402565 B1	11/06/2002
		JP 07-235349 A	05/09/1995
DE 69500741 D1	30/10/1997		
DE 69500741 T2	09/04/1998		
EP 0663706 A1	19/07/1995		
EP 0663706 B1	24/09/1997		
ES 2079340 T1	16/01/1996		
ES 2079340 T3	01/01/1998		
FR 2715004 A1	13/07/1995		
FR 2715004 B1	01/03/1996		

**INTERNATIONAL SEARCH REPORT**

Information on patent family members

International application No.

**PCT/US2013/059530**

Patent document cited in search report	Publication date	Patent family member(s)	Publication date
		US 5611707 A	18/03/1997
US 7018216 B1	28/03/2006	CA 2549452 A1	06/12/2006
		DE 602006001151 D1	26/06/2008
		EP 1732177 A1	13/12/2006
		EP 1732177 B1	14/05/2008
		JP 2006-344595 A	21/12/2006