

(19) World Intellectual Property
Organization
International Bureau



(43) International Publication Date
3 June 2004 (03.06.2004)

PCT

(10) International Publication Number
WO 2004/046506 A1

- (51) International Patent Classification⁷: **E21B 47/10**
- (21) International Application Number:
PCT/US2003/037659
- (22) International Filing Date:
18 November 2003 (18.11.2003)
- (25) Filing Language: English
- (26) Publication Language: English
- (30) Priority Data:
10/298,706 18 November 2002 (18.11.2002) US
- (71) Applicant: **BAKER HUGHES INCORPORATED**
[US/US]; 3900 Essex Lane, Suite 1200, Houston, TX 77027 (US).
- (72) Inventors: **HASSAN, Gamal, A.**; 16611 Creeksouth Road, Houston, TX 77068 (US). **MOLZ, Eric, B.**; 14555 Wunderlich Drive, No. 2107, Houston, TX 77069 (US). **KURKOSKI, Philip**; 4914 Middle Falls Drive, Houston, TX 77345 (US).
- (74) Agents: **WELBORN, Brian, S.** et al.; Baker Hughes Incorporated, 2001 Rankin Road, Houston, TX 77073 (US).
- (81) Designated States (*national*): AL, AM, AT, AU, AZ, BA, BB, BG, BR, BY, CA, CH, CN, CU, CZ, DE, DK, EE, ES, FI, GB, GE, GH, GM, HU, ID, IL, IS, JP, KE, KG, KP, KR, KZ, LC, LK, LR, LS, LT, LU, LV, MD, MG, MK, MN, MW, MX, NO, NZ, PL, PT, RO, RU, SD, SE, SG, SK, SL, TJ, TM, TR, TT, UA, UG, UZ, VN, YU, ZW.
- (84) Designated States (*regional*): ARIPO patent (BW, GH, GM, KE, LS, MW, MZ, SD, SL, SZ, TZ, UG, ZM, ZW), Eurasian patent (AM, AZ, BY, KG, KZ, MD, RU, TJ, TM), European patent (AT, BE, BG, CH, CY, CZ, DE, DK, EE, ES, FI, FR, GB, GR, HU, IE, IT, LU, MC, NL, PT, RO, SE, SI, SK, TR), OAPI patent (BF, BJ, CF, CG, CI, CM, GA, GN, GQ, GW, ML, MR, NE, SN, TD, TG).
- Published:**
- with international search report
 - before the expiration of the time limit for amending the claims and to be republished in the event of receipt of amendments
- For two-letter codes and other abbreviations, refer to the "Guidance Notes on Codes and Abbreviations" appearing at the beginning of each regular issue of the PCT Gazette.*

(54) Title: ACOUSTIC DEVICES TO MEASURE ULTRASOUND VELOCITY IN DRILLING MUD

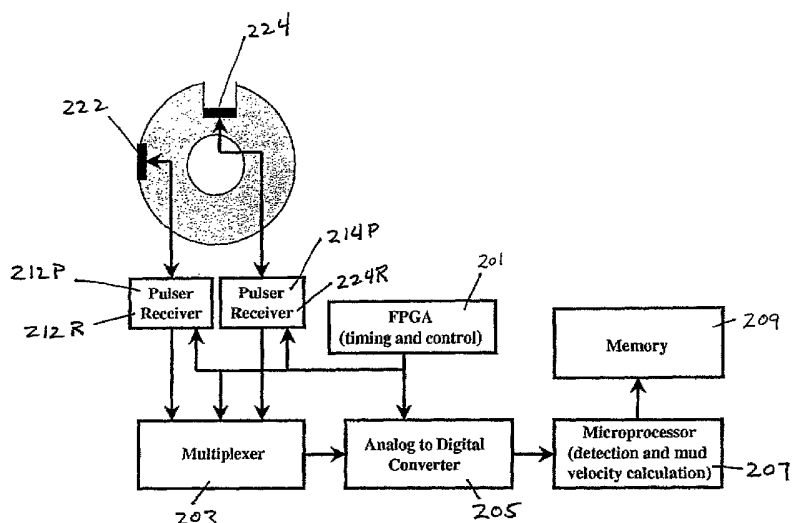

(57) **Abstract:** An apparatus and method is disclosed for measuring ultrasound drilling mud velocity downhole in real time. One or more generated acoustical pulses are detected upon traversing two separate path lengths, and ultrasonic velocity is determined from differences in the pulses upon traversing their respective path lengths. Alternately, a single measurement can be made using an acoustic pulse traversing a specified path length. A transducer is discussed having a piezoelectric crystal, a backing material having matching impedance, and a facing material disposed between the crystal and the fluid having an impedance intermediate to crystal and fluid. A concave front face of the crystal increases sensitivity to off-axis signals. Improved signal resolution can be achieved using a controlled shape input pulse optimized for certain drilling conditions. A method of echo detection using wavelet analysis is preferred.

ACOUSTIC DEVICES TO MEASURE ULTRASOUND VELOCITY IN DRILLING MUD

BACKGROUND OF THE INVENTION

5 1. Field of the Invention

[0001] The invention relates to the field of acoustic measurement devices in oil exploration. Specifically, the invention is a method of measuring ultrasound velocity in drilling mud in a borehole formation.

2. Background of the Art

10 [0002] Ultrasonic pulse-echo measurements have long been used in wireline and LWD tools to measure a variety of parameters including instantaneous standoff, borehole caliper, or features on the borehole wall such as rugosity, fractures, or cracks. Basic ultrasonic properties are described, for instance, in “Ultrasonic Properties of Oil-Well Drilling Muds”, Hayman, Ultrasonics
15 Symposium, IEEE, 1989. Standoff measurements have been described, for instance, in “Standoff and Caliper Measurements While Drilling Using a New Formation-Evaluation Tool with Three Ultrasonic Transducers, Birchak et al., SPE 68th Annual Technical Conference, 1993, “MWD Ultrasonic Caliper Advanced Detection Techniques”, Althoff et al., SPWLA 39th Annual Logging
20 Symposium, 1998, and “Utilizing Acoustic Standoff Measurements to Improve the Accuracy of Density and Neutron Measurements”, Minette et al., SPE Annual Technical Conference, 1999. Examples of imaging uses of ultrasound can be found in “High-Resolution Cementation and Corrosion Imaging by Ultrasound”, Hayman et al., SPWLA 32nd Annual Logging Symposium, 1991,
25 attenuation measurements are described, for instance, in “Ultrasonic Velocity

and Attenuation Measurements in High Density Drilling Muds”, Molz et al.,
SPWLA, 39th Annual Logging Symposium, 1998.

[0003] The working principle for all of these downhole applications
involves mounting one or more highly mechanically damped ultrasonic
5 transducers on a logging-while-drilling (LWD) tool for use during a drilling
operation. The transducer emits a short duration broadband pulse. The pulse
then reflects from the surface being probed and returns and re-excites the
emitting transducer. The transducer is positioned such that at least some of the
acoustic pulse propagates through the surrounding man-made borehole fluid,
10 commonly referred to as drilling mud.

[0004] Inaccuracy in the exact value of ultrasound velocity in the borehole
fluids limits the accuracy of the measurement. The transit time τ for the echo
determines the distance D to the reflecting surface. $D = V_{\text{mud}} * \tau$. However, the
accuracy of the conversion from transit time to distance traveled is limited by
15 the accuracy of the value of ultrasound velocity in the drilling mud, V_{mud} . The
ultrasound velocity in standard drilling mud is usually within 20% of that of
water (1493 m/sec). Thus the propagation distance may have 20% inaccuracy.
Higher accuracy is often required.

[0005] Wireline tools have been developed which compensate for velocity-
20 variation effects. This parameter is measured in real-time to facilitate correcting
borehole imaging and for casing inspection. The working principle behind
these tools requires a piezoelectric transducer mounted into the wall of a hollow
chamber in the wireline tool such that the transducer faces a wall on the
opposite side of the chamber. The chamber itself fills with fluid while

downhole. The ultrasonic energy travels through the drilling fluid, reflects from the opposite wall, returns and re-excites the transducer. The ultrasonic velocity is determinable once the operator knows the delay time and the travel distance.

Ultrasound attenuation can also be measured. Such an apparatus cannot be

5 adapted to an LWD tool, where tighter size and strength constraints exist.

Further, continuously flowing cuttings fills the chamber and produces either erroneous ultrasound velocity or, due to scattering of the ultrasound wave, no ultrasound velocity at all.

[0006] LWD tools, like drilling pipe itself, are cylindrical, hollow, and

10 threaded on each end to mount with pipe or other LWD tools in order to form a bottom hole assembly (BHA). The outer diameter of the LWD tool is less than that of the drilling bit. Drilling fluid or mud is circulated from the surface, through the center of the drilling pipe and BHA, out the bit, and returns to the surface between the outer diameter of the pipe and BHA and the borehole wall.

15 The LWD tool, along with the rest of the BHA, may be rotated during drilling or held stationary, while the sliding bit rotates. The ultrasonic transducers are mounted on the outer diameter of the LWD facing the borehole wall to measure the borehole size (caliper) or the instantaneous distance from a point on the outer diameter of the tool to the borehole wall (standoff). Such measurements
20 can be made by a stand-alone tool or can be used in conjunction with other measurements, such as nuclear density or porosity.

[0007] Any drilling mud is mixed to have unique properties and thus each drilling mud has a unique ultrasound velocity. The velocity in the mud is determined by such factors as the mud type (oil or water), the mud weight,

density, temperature, pressure, the amount of cuttings in the mud, the amount of formation fluids entering the mud, etc. As if this were not enough, the ultrasound speed in mud can change at any time as the well advances due to changing mud weight for borehole stability or a change in drilling conditions.

- 5 Thus, while an improvement, calculating the mud velocity a priori and applying a correction factor has limited accuracy, as is described in "Mud Velocity Corrections for High Accuracy Standoff/Caliper Measurements" Molz, SPWLA 41st Annual Logging symposium, 2001. What is needed is a method for measuring ultrasound velocity in the mud downhole while the drilling
- 10 continues. The measured mud velocity can then be used to correct caliper and standoff values in real time.

- [0008] U.S. Patent No. 4,571,693 issued to *Birchak et al* discloses a method for measuring ultrasonic mud properties in a drilling environment. The method of *Birchak* '693 involves using one or more ultrasonic transducers mounted
- 15 within the body of a metal probe. The probe has a cavity cut from it with sides perpendicular to the direction of the ultrasonic wave. The probe connects to the LWD tool such that the cavity fills with drilling fluid when downhole. The ultrasonic signal propagates through the metal body, across the metal/mud interface, into the drilling fluid, reflects from the second mud/metal interface
- 20 and back. Fluid properties are determined from the amplitude and the travel time of the return signal. Three problems exist with design described in *Birchak* '693. First, with all the interfaces present in the invention, multiple echoes are observed. Secondly, the mud velocity is not the only variable ultrasound velocity involved. The ultrasound velocity of the metal changes with

temperature, too. Third, the design of *Birchak* '693 is difficult to mount on a typical LWD tool, where size is often a major constraint.

[0009] The invention herein discloses methods to measure ultrasound velocity and attenuation in drilling mud in an LWD environment. The device is particularly useful in applications where real-time mud velocity corrections are needed and cannot be applied after LWD tool use.

SUMMARY OF THE INVENTION

[0010] The invention is an apparatus and method for measuring ultrasonic velocity in a fluid within a borehole. The apparatus comprises an acoustic transmitter for generating acoustic waves in the fluid, a first receiver and a second receiver for detecting acoustic waves propagated through the fluid over two separate path lengths, and a processor for determining the parameter of interest from the first and second travel times of the acoustic waves over the respective path lengths. The parameter of interest can comprise the velocity of the acoustic waves in the fluid or a value for the standoff of the logging tool from the wall of the borehole. The processor controls the activation of the transmitter. In one embodiment of the invention, one of the acoustic transmitters is set in a recess on the logging tool, and the difference between the first and second path lengths is equal to the depth of the recess. Typically, in this embodiment, the two transmitters are at the same longitudinal position and separated by a toolface angle. This embodiment of the invention is enabled through rotation of the tool through the toolface angle. An orientation sensor obtains a measurement of the toolface angle. Such an orientation sensor can comprise a magnetometer, for instance.

[0011] In another embodiment of the invention, the first and second receivers are spaced apart along the longitudinal direction of the logging tool. Optionally, one of the receivers can be set in a recess of the logging tool. The acoustic transmitter and either the first or second receiver comprise a single
5 transducer.

[0012] In yet another embodiment of the invention, an acoustic transmitter and acoustic receiver are positioned so as to measure an acoustic wave upon propagation over a specified path length. A typical instance of the embodiment would have the acoustic transmitter and acoustic receiver disposed along
10 opposing walls of a recess in the logging tool, the specified path length being the distance between the acoustic transmitter and the acoustic receiver. In another instance of the embodiment, the acoustic transmitter and the acoustic receiver would comprise a single transducer disposed along a one of the opposing walls of the recess in the logging tool. The specified path length
15 would comprise twice the distance from the transducer to the opposing wall.

[0013] A transducer used in the invention comprises a piezoelectric crystal, a backing material having an impedance substantially matching that of the crystal, and a facing material disposed between the crystal and the fluid having an impedance intermediate to that of the crystal and that of the fluid. A typical
20 backing material can be composed of a tungsten-polymer mixture. A typical facing material can be composed of Torlon. The front face of the piezoelectric crystal is typically concave to increase sensitivity to signals approaching from off-axis.

[0014] A method of the invention comprises generating at least one acoustical pulse, obtaining a first measurement of a physical quantity of the at least one pulse propagated over a first path length, obtaining a second measurement of same physical quantity of the at least one pulse propagated over a second path length, and determining a parameter of interest from the differences in said measurements. The method enables measurement of physical quantities from two receivers having a path length difference equal to the recess difference, as in the embodiment with two receivers displaced by a toolface angle. Also, the method enables measurement of physical quantities from the embodiment having two receivers displaced by a longitudinal distance along the tool.

[0015] In another method of the invention, a transmitter generates an acoustical pulse and a receiver measures the acoustical pulse after it has traveled a specified distance. The parameter of interest can be determined by the measurements and knowledge of the length of the specified distance.

[0016] Improved signal resolution can be achieved using a controlled shape input pulse. Such a controlled pulse can be optimized for certain drilling conditions. A method of echo detection using wavelet analysis is preferred, thereby improving the dynamic range of detection for ultrasonic pulse echoes.

20

BRIEF DESCRIPTION OF THE DRAWINGS

[0017] FIG. 1A (prior art) is a simplified depiction of a drilling rig, a drillstring and a wellbore equipped with an apparatus for interrogating the borehole in accordance with the present invention.

FIG. 1B shows an azimuthal cross section of a method of the invention.

FIG. 2 shows the peripheral electronics required to obtain a measurement using the method depicted in Fig. 1.

FIGS. 3a, 3b show a longitudinal cross-sections of a second method of the invention.

- 5 FIG. 4 shows the peripheral electronics required to obtain a measurement using the embodiment depicted in Figs. 3a and 3b.

FIG. 5 is an azimuthal cross-section of a third method of the invention.

FIG. 6 shows the peripheral electronics required to obtain a measurement using the method depicted in Fig. 5.

- 10 FIG. 7 is the design of an LWD ultrasonic transducer that makes high-resolution pulse-echo measurements.

FIG. 8 is a graph showing the effect of changing frequency and duration of a sine wave high voltage input on the shape of the transducer emitted pulse.

DESCRIPTION OF THE PREFERRED EMBODIMENT

- 15 [0018] With reference to Figure 1A, there will now be described an overall simultaneous drilling and logging system in accordance with one preferred embodiment of the present invention that incorporates an electromagnetic wave propagation (EWP) resistivity measurement system according to this invention.

- [0019] A well 1 is drilled into the earth under control of surface equipment
20 including a rotary drilling rig 3. In accordance with a conventional arrangement, rig 3 comprises a derrick 5, derrick floor 7, draw works 9, hook 11, swivel 13, kelly joint 15, rotary table 17, and drill string 19 that comprises drill pipe 21 secured to the lower end of kelly joint 15 and to the upper end of a section of drill collars including an upper drill collar 23, an intermediate drill

collar or sub (not separately shown), and a lower drill collar measurement tubular **25** immediately below the intermediate sub. A drill bit **26** is carried by the lower end of measurement tubular **25**.

[0020] Drilling fluid (or "mud", as it is commonly called) is circulated from
5 a mud pit **28** through a mud pump **30**, past a desurger **32**, through a mud supply line **34**, and into swivel **13**. The drilling mud flows down through the kelly joint and an axial tubular conduit in the drill string, and through jets (not shown) in the lower face of the drill bit. The drilling mud flows back up through the annular space between the outer surface of the drill string and the inner surface
10 of the borehole to be circulated to the surface where it is returned to the mud pit through a mud return line **36**. A shaker screen (not shown) separates formation cuttings from the drilling mud before it returns to the mud pit.

[0021] The overall system of Figure **1A** uses mud pulse telemetry techniques to communicate data from downhole to the surface while drilling
15 operation takes place. To receive data at the surface, there is a transducer **38** in mud supply line **34**. This transducer generates electrical signals in response to drilling mud pressure variations, and these electrical signals are transmitted by a surface conductor **40** to a surface electronic processing system **42**.

[0022] Figure **1B** shows a method of the invention comprised of two
20 transducers displaced by a toolface angle along a tool device **105**. The tool device **105** could be positioned, for example, at the drill collar measurement tubular **25** of Figure **1A**. The transducers measure an ultrasound velocity and attenuation of a signal transmitted into a drilling mud **120**. The position of the first transducer **101**, referred to herein as the recessed transducer, is recessed a

distance D closer to the center axis **110** of said drilling tool **105** than the second transducer **103**, hereafter referred to as the in-gauge transducer. The recess distance D is chosen to be large enough to give an accurate value of mud velocity. Both transducers are mounted at the same vertical position along the axis of the tool. The front faces of both transducers face the borehole wall **100** such that the acoustic paths of the emitted ultrasonic pulses extend toward the borehole wall and back to the transducer face.

[0023] A first signal is produced at the in-gauge transducer, which also records the echo and attenuation of the first signal. Then the tool is rotated by rotation of the drillstring so that the recessed transducer is in substantially the same position at which the in-gauge transducer obtained measurements of the first signal. Measurement of toolface rotation can be made by magnetometers (not shown), for example. The recessed transducer then produces a second signal, and records echo and attenuation of the second signal.

[0024] Figure 2 shows a typical electronics assembly that enables measurement of the transit time for the echoes reflected from the borehole wall. This is shown with reference to the device of Figure 1B. System timing is controlled by an Field Programmable Gate Array (FPGA) **201**, which sends a signal to the transducer pulsers. To obtain a measurement at the in-gauge transducer **222**, the pulser **212P** fires the in-gauge transducer at a time set by the FPGA **201**. The echo signal is received by the receiver **212R** and sent to a multiplexer **203**. The multiplexer **203** is set to channel corresponding to the receiver **212R** of the in-gauge transducer.

[0025] The signal is then sent from through the multiplexer **203** to an analog to digital converter **205**. Upon receiving said signal, the analog to digital converter **205** immediately starts digitizing data. The digitized data is placed in memory **209**. The data in memory is processed by the microprocessor **207** to
 5 determine the transit time between firing and echo return and to determine the amplitude of the received echo. The described process is repeated for the recessed transducer **224**, with signals produced by the transducer pulser **214P** and received by the transducer receiver **214R**.

[0026] As the tool device **105** rotates, every point on the outer tool diameter
 10 eventually passes through the same toolface angle. Toolface angle can be related to azimuthal angle using methods disclosed, for instance, in U.S. Pat. No. 4,909,336, issued to Brown et al. Thus, the recessed transducer **101** eventually passes through the same points as the in-gauge transducer **103**.
 When the tool is rotated so that the recessed transducer faces the same toolface
 15 angle at which a measurement of the in-gauge transducer has been obtained, said recessed transducer sees the same acoustic path of the in-gauge transducer lengthened according to the recessed distance D . For firings correlated to the toolface angle, the transit time before echo detection recorded by the recessed transducer, τ_R , will be greater than the correlated transit time recorded by the in-
 20 gauge transducer τ_G at the same toolface angle within the borehole. The ultrasound velocity of the mud can then be calculated via

$$V_{\text{mud}} = D / 2(\tau_R - \tau_G) \quad (2)$$

In addition, the amplitude of the echoes for the recessed transducer, A_R , and for the in-gauge transducer, A_G , can be measured, and the attenuation of the signal

due to the mud, α_{mud} , can be calculated via

$$\alpha_{\text{mud}} = 20 \cdot \log[A_R/A_G]/D \quad (3)$$

[0027] A system of logic correlates the toolface angle of each transducer.

Since LWD tools can move laterally within the borehole as well as

- 5 circumferentially, the recessed transducer may be shifted to a different location along the axial length by the time it has rotated into the toolface angle position at which the in-gauge transducer has recorded its measurements. Therefore, each transducer may measure different positions along the borehole wall and thus different standoffs at the same toolface angle orientation. Furthermore,
- 10 upon a complete rotation of the tool device, the caliper value of any one transducer may be slightly different from that of another. There are simple solutions to this problem. There is a minimum standoff that a transducer can be from the borehole wall. This minimum standoff corresponds to a minimum transit time. The standoff transit time measured by the system never goes below
- 15 this minimum velocity besides the obvious mud velocity uncertainty. Since tool rotation is at least 60 RPM and often as high as 180 RPM, the minimum transit time will be encountered, if not in the first rotation due to lateral movement, then quickly on subsequent rotations. The minimum transit times over a period of rotations can be used in equations 2 and 3 for mud velocity and attenuation.
- 20 Other coherent features of the standoff during tool rotations, such as washouts, can also be used.

[0028] Figures 3a and 3b show a second method of the invention comprised of two transducers displaced axially along a tool device. In the second method shown in Figure 3a, the position of one transducer, hereafter referred to as the

source transducer **301a**, is separated by a distance D in the axial direction from a second transducer, hereafter referred to as the receiving transducer **303a**. The transducers are mounted at the same toolface angle on the tool. The separation D between transducers **301a** and **303a** must be large enough to provide an accurate value of ultrasound velocity in the drilling mud. The front faces of both transducers are substantially facing the borehole wall **300**. The source transducer **301a** can be used in a normal pulse-echo mode. The receiving transducer **303a**, rather than being fired, receives the echo caused by firing the source transducer **301a**. Alternately, the method would work equally well having transducer **301a** and **303a** both transmitting a pulse, while one transducer, for example, **301a**, can be used to detect the acoustic waves generated by both **301a** and **303a**. The acoustic paths of the source AP_S **310a** and of the receiver AP_R **315a** created in such an embodiment are shown in Figure **3a**. The acoustic path for the source transducer AP_S **310a** is simply the distance from the center face of source transducer **301a** to the borehole wall **300** and back to the source transducer **301a**. The acoustic path of the receiver transducer AP_R **315a** is the distance from the center face of the source transducer **301a** to a point on the borehole wall **300** half way between the two transducers back to the center face of the receiver transducer **303a**.

[0029] Figure **4** shows a typical electronics assembly that measures the transit time for the echoes traveling the acoustic paths of Figure **3a** or of Figure **3b**. System timing is controlled by an FPGA **401**. The pulser **412P** fires the source transducer **422** at a time set by the FPGA **401**. The return signal received by the source transducer **422** is sent from the receiver electronics **412R** to an analog to digital converter **403**. The digitized data is placed in memory

407. Simultaneously, the signal from the receiving transducer 424 is sent from the receiver electronics 414R to another analog to digital converter 405. The digitized data is placed in memory 407. The data in memory is processed by the microprocessor 409 to determine the delay after firing and the amplitude of the echo for the source transducer 422 and for the receiving transducer 424.

[0030] In Figure 3a, since AP_R 310a is larger than AP_S 315a, the transit time for the echo received at the receiver transducer (τ_R) will be longer than the transit time for the echo received at the source transducer (τ_S). The mud velocity can be calculated using these two transit times and the value of the separation D. The two acoustic paths are related through a right triangle:

$$AP_R^2 = AP_S^2 + (D/2)^2 \quad (4)$$

Replacing path lengths with measured transit times and the unknown mud velocity yields:

$$(\tau_R * V_{mud})^2 = (\tau_S * V_{mud})^2 + (D/2)^2 \quad (5)$$

Solving for mud velocity yields a function of transit times and separation D:

$$V_{mud} = D/[2(\tau_R^2 - \tau_S^2)^{1/2}] \quad (6)$$

In addition, the amplitude of the two echoes, A_R and A_S , can be measured, and the attenuation, α_{mud} , can be calculated via

$$\alpha_{mud} = 20 * \log[A_R/A_S]/D \quad (7)$$

[0031] In an alternate technique of the second method, the receiver transducer can be recessed into the tool device, as shown in Figure 3b. Mud velocities are solved through similar methods. The acoustic path for the echo at the source transducer 301b is given by $AP_I = V_{mud} T_I = 2SO$, where SO is the perpendicular distance from the source transducer to the borehole wall 300.

This equation can be solved for SO to yield the equation:

$$SO = \frac{V_{mud} * T_1}{2}. \quad (8)$$

The acoustic path for the echo at the receiver transducer **303b** is given by

$$AP2 = V_{mud} T_2 = (SO^2 + X^2)^{1/2} + \left\{ (SO^2 + R^2)^{1/2} + (D - X)^2 \right\}^{1/2} \quad (9)$$

- 5 where D is the distance from source transducer to receiver transducer, X is the distance along the axis from the source of the pulse to its point of reflection, and R is the depth of recession of the receiver transducer. Since angle of incidence Φ equals the angle of reflection, the following two equalities can be set up:

$$\tan \Phi = \frac{SO}{X} = \frac{SO + R}{D - X} \quad (10)$$

- 10 to obtain

$$X = \frac{SO * D}{2SO + R}. \quad (11)$$

Equation 8 can be substituted into equation 11 to get

$$X = \frac{\left(\frac{V_{mud} * T_1}{2} \right) * D}{V_{mud} * T_1 + R} \quad (12)$$

Finally, the following relation can be formed by substitution of equations 8 and

- 15 12 into equation 9:

$$\begin{aligned}
 V_{mud} * T_2 = & \left[\left(\frac{V_{mud} * T_1}{2} \right)^2 + \left(\frac{\left(\frac{V_{mud} * T_1}{2} \right) * D}{V_{mud} * T_1 + R} \right)^2 \right]^{1/2} \\
 & + \left[\left(\frac{V_{mud} * T_1}{2} + R \right)^2 + \left(D - \frac{\left(\frac{V_{mud} * T_1}{2} \right) * D}{V_{mud} * T_1 + R} \right)^2 \right]^{1/2} .
 \end{aligned}
 \tag{13}$$

Equation 13 can be solved to obtain mud velocity.

[0032] Figure 5 shows two possible techniques of a third method of the invention. A pulse-echo technique is displayed at the bottom of Figure 5 and a source-receiver technique is displayed at the top. Unlike the first two methods of the invention, neither technique of this method uses the borehole wall as the reflecting surface. Rather, the ultrasonic signal can reflect off of the body of the LWD tool 505. For the pulse-echo technique (shown at bottom), a channel 515 of tightly controlled width is machined into the body of the LWD tool 505 or into a module that fits into the LWD tool 505. A transducer 501 is mounted into one side of the channel so that the front face is pointed toward the opposite wall 507. During drilling, this channel fills with drilling mud. The acoustic path (AP₂) for the pulse-echo technique uses a two-way travel path. An ultrasonic pulse is emitted into the channel 515, reflects from the face of the opposite wall 507, returns, and re-excites the transducer 501 after a delay time τ_2 . The velocity of ultrasound in the mud can be calculated using this measured delay time.

[0033] For the source-receiver technique (shown at top), a second transducer is mounted in the wall opposite the first transducer. The acoustic

path (AP_1) uses a one-way travel path. An ultrasonic pulse is emitted from the source transducer **503S**, travels through the channel **515**, and excites the receiver transducer **503R** after some delay time τ_1 . The velocity of ultrasound in the mud can be calculated from this delay time.

5 **[0034]** Figure 6 shows a typical electronics assembly for measuring the transit times for the echoes traveling the acoustic paths of Figure 5. System timing is controlled by an FPGA **601**. The pulser **612P** fires either the pulse-echo transducer **623** of pulse-echo technique or the source transducer **622** of the source-receiver technique at a time set by the FPGA **601**. The returned echo
10 signal is received either by the pulse-echo transducer **623** of the pulse-echo technique or by the receiver transducer **624** of the source-receiver technique. Data is sent to the multiplexer **603**, which sends data to the analog to digital converter **605**. The digitized data is placed in memory **609**. The data in memory is processed by the microprocessor **607** to determine the delay after
15 firing and amplitude of the echoes for the pulse-echo transducer and for the receiving transducer.

[0035] In both techniques discussed with reference to Figure 5, only one delay time is measured. Therefore delay times in water, τ_{1W} and τ_{2W} , are used to calibrate against for both techniques. The ultrasound velocity in standard
20 drilling mud is usually within 20% of that of water. The value of ultrasound velocity in drilling mud is found in the literature, for example, in "The Operation Characteristics of a 250 KHz Focused Borehole Image Device", Zemanek et al., SPWLA 31st Annual Logging Symposium, 1990, and "New Ultrasonic Caliper for MWD Applications", Orbin et al., SPE Drilling

conference, 1991. A typical value for this velocity is 1493 m/sec. Once these delay times are measured, the ultrasound velocity in drilling mud can thus be calculated:

$$\text{(pulse-echo)} \quad V_{\text{mud}} = 1493 \text{ m/sec} * (\tau_1 / \tau_{1W}) \quad (13)$$

$$5 \quad \text{(source-receiver)} \quad V_{\text{mud}} = 1493 \text{ m/sec} * (\tau_2 / \tau_{2W}) \quad (14).$$

[0036] Also, in both techniques of this method, only one amplitude is measured. Therefore previously obtained values for the amplitudes in water, A_{1W} and A_{2W} , are used to calibrate against for both techniques. Once these amplitudes are obtained, the ultrasound attenuation in drilling mud can be

10 calculated:

$$\text{(pulse-echo)} \quad \alpha_{\text{mud}} = 20 * \log[A_1 / A_{1W}] / 2D \quad (15)$$

$$\text{(source-receiver)} \quad \alpha_{\text{mud}} = 20 * \log[A_2 / A_{2W}] / 2D \quad (16).$$

[0037] It should be noted that either transducer can be used as the source or the receiver in the source-receiver method. Further, since the ultrasonic wave
15 reflects from the front face of a transducer almost as well as from metal, the transducers in the source-receiver technique can be used in a pulse-echo mode.

[0038] Figure 7 shows an embodiment of a high-resolution pulse-echo broadband transducer designed for LWD applications including standoff and caliper determination. The design comprises a piezoelectric crystal 701 backed
20 with a heavy tungsten-polymer mixture 703. The backing material 703 is bonded into a metal cap 705 to give the back a flat, uniform surface. The crystal 701 is machined concave. Leads 707 are soldered to the front and back electrodes prior to applying the backing material. This crystal/backing/metal cap combination fits into a Torlon housing piece 711 with the crystal 701 in

contact with the front Torlon face 720. The Torlon housing 711 is machined with sides thick enough to withstand the wear of the drilling environment. The inner and outer faces of the Torlon front 720 are machined to the same curvature of that of crystal 701. The Torlon housing 711 fits either into a window machined either into an independent module that fits into an LWD tool or into the LWD tool itself so that the front face 720 is exposed to the drilling mud. The module or tool has a groove and O-ring 715 to seal the drilling mud from the inside of the transducer. A backing plate 709 (for the module design), O-ring 717, and screws 721, seal the back of the transducer. The backing plate 709 also performs two other functions. While mounting the back plate, a spring 719 is compressed between a groove 730 in the metal cap 705 and the backing plate 709. The backing plate 709 acts as the resistance for the spring loading of the piezoelectric crystal 701 to the Torlon housing front face 720. The backing plate 709 comprises guide pins 727 that fit into holes 729 in the metal cap 705. The backing plate 709 acts to keep the crystal/backing/metal cap combination from moving or rotating. The module or tool is machined with retaining lips to fasten the housing while spring loading. The transducer is filled with oil for pressure compensation. Not shown in Figure 7 are a fill port and a method for oil-pressure compensation.

[0039] Impedance matching enables acoustic energy to leave the crystal through both the front and back faces, further enabling a high-resolution transducer to be heavily damped with minimal ringing after firing. Impedance matching for the front and back faces is done with very different methods. The tungsten-polymer backing material 703 is designed to be very dense and hard, yielding a high acoustic impedance close to that of the crystal 701. Much of the

acoustic energy leaves the crystal 701 and enters the backing 703. The backing material is also designed with high acoustic attenuation. With high acoustic attenuation, the energy that leaves and is reflected from edges of the crystal and external drilling mud cannot re-excite the crystal. This, along with a carefully
5 designed thickness, maximizes the energy that leaves the crystal and enters the drilling mud. The crystal is machined with curvature, enabling higher sensitivity to ultrasonic energy that is approaching the transducer off the axis perpendicular to the Torlon front face 720. The internals of the transducer are oil-filled to enable acoustic coupling, and to displace any air gap between the
10 crystal and Torlon that might ruin the acoustic coupling. These oil-filled internals also enable oil pressure compensation between the drilling mud and the internal transducer. Spring loading ensures excellent contact between the crystal and the Torlon.

[0040] A methodology of exciting and detecting a high-resolution pulse is
15 presented here. The transducers used to generate these high-resolution pulses are highly mechanically damped and have a broadband response around their fundamental frequency. In general, these transducers are excited electrically with a high voltage spike having a wide range of frequency components. Given this broadband input, the transducer "picks" its fundamental frequency, as well
20 as significant components surrounding the fundamental, as the frequency to transmit. The signature of the transmitted pulse with this type of input excitation is very difficult to control.

[0041] The methodology presented herein is a controlled shape input pulse. The duration and frequency content of the emitted (and thus of the received)

pulse can be more easily manipulated. Consider the simple example of a high voltage sine wave input. Both the frequency and the duration can be selected to give the emitted pulse the desired center frequency and bandwidth. Figure 8 displays the pulse response for a 250 kHz broadband transducer excited with 1-
5 cycle 180 kHz **801**, 2-cycle 180 kHz **803**, 1-cycle 250 kHz **811**, and 2-cycle 250 kHz **813**, sine wave inputs. As can clearly be observed, the frequency content and character is highly dependent on the input signal, even at 180 kHz. Such control can be very useful as the pulse shape can be optimized for certain drilling conditions.

10 **[0042]** For instance, the transducers can be used to automatically select the optimal operating frequency down hole while drilling. As the distance between the transducer and borehole wall increases, the excitation frequency for the transducers can be lowered for lower attenuation. As the distance between the transducer and the borehole wall decreases, the transducers can be excited at
15 higher frequency to increase resolution and prevent overlap of the reflected signal with the exciting signal, and thereby to reduce the dynamic of the transducer.

[0043] The preferred detection method of the present invention herein is wavelet analysis. Wavelet analysis has applications in the medical, seismic, and
20 vibration fields in which known low-level responses may exist. In borehole ultrasonics, the size of the echo may be the same as the size of other signals, such as residual transducer ringing after firing, electronic noise, etc. The proper wavelet is selected to match the expected echo signature. Wavelet selection comprises consideration for both shape and duration of the wavelet, easily

predictable given the results in Figure 8. Said proper wavelet is then correlated with the entire transducer spectrum after firing. The wavelet enhances the echo above the non-wavelet like background, making detection more clear. Such technique greatly improves the dynamic range of detection for ultrasonic pulse-
5 echo measurement in the drilling environment.

[0044] While the foregoing disclosure is directed to the preferred embodiments of the invention, various modifications will be apparent to those skilled in the art. It is intended that all such variations within the scope and spirit of the appended claims be embraced by the foregoing disclosure.

CLAIMS

What is claimed is:

- 1 1. A logging tool conveyed in a borehole in an earth formation for
2 determining a parameter of interest, the borehole having a fluid therein,
3 the logging tool comprising:
 - 4 (a) an acoustic transmitter for generating acoustic waves in said
5 fluid;
 - 6 (b) a first acoustic receiver and a second acoustic receiver for
7 detecting acoustic waves propagated through said fluid over a
8 first path length and a second path length different from said first
9 path length; and
 - 10 (c) a processor for determining from first and second travel times
11 for acoustic waves over said first and second acoustic path length
12 the parameter of interest.
- 13
1 2. The logging tool of claim 1 wherein said parameter of interest is at least
2 one of: (i) a velocity of acoustic waves in said fluid, and, (ii) a standoff
3 of said logging tool from a wall of said borehole.
4
- 1 3. The logging tool of claim 1 wherein said acoustic transmitter further
2 comprises a first transmitter and a second transmitter.
3
- 1 4. The logging tool of claim 3 wherein one of said first and second acoustic
2 transmitters is set in a recess on said logging tool and wherein said first

3 and second path lengths have a difference substantially equal to a depth
4 of said recess.

5

1 5. The logging tool of claim 1 wherein said first and second acoustic
2 receivers are spaced apart in a longitudinal direction of said logging tool.

3

1 6. The logging tool of claim 5 wherein one of said first and second acoustic
2 receivers are set in a recess on said logging tool.

3

1 7. The logging tool of claim 1, wherein said acoustic transmitter and one of
2 (i) the first receiver, and (ii) the second receiver, comprise a single
3 transducer.

4

1 8. The logging tool of claim 1 wherein said processor controls an
2 activation time of said acoustic transmitter.

3

1 9. The logging tool of claim 1 further comprising an orientation sensor for
2 obtaining a measurement indicative of a toolface angle of said logging
3 tool.

4

1 10. The logging tool of claim 9 wherein said orientation sensors further
2 comprises a magnetometer.

3

1 11. The logging tool of claim 7 wherein said single transducer further
2 comprises:

- 3 (i) a piezoelectric crystal, and
4 (ii) a backing for attenuating acoustic waves generated by said
5 piezoelectric crystal in a selected direction.
6
- 1 12. The logging tool of claim 11 wherein said backing comprises a tungsten-
2 polymer mixture.
3
- 1 13. The logging tool of claim 11 wherein said piezoelectric crystal has a
2 concave surface, the logging tool further comprising a facing material
3 disposed between said concave surface and said fluid in the borehole.
4
- 1 14. The logging tool of claim 13, wherein said facing material has an
2 acoustical impedance between that of said piezoelectric crystal and mud.
3
- 1 15. A logging tool conveyed in a borehole in an earth formation for
2 determining a parameter of interest, the borehole having a fluid therein,
3 the logging tool comprising:
4 (a) an acoustic transmitter for generating acoustic waves in said
5 fluid;
6 (b) an acoustic receiver for detecting acoustic waves propagated
7 through said fluid over a specified path length; and
8 (c) a processor for determining from a travel time for said acoustic
9 waves over said specified path length the parameter of interest.
10

- 1 16. The apparatus of claim 15 wherein said acoustic transmitter and said
2 acoustic receiver are set in a recess on said logging tool.
3
- 1 17. The apparatus of claim 16 wherein said transmitter and said receiver
2 comprise a single transducer.
3
- 1 18. A method of determining a parameter of interest of a fluid within a
2 borehole, using a logging tool conveyed within said borehole, said
3 method comprising:
4 a) using a transmitter on the logging tool for generating at least one
5 acoustical pulse;
6 b) using a first receiver on the logging tool for obtaining a first
7 measurement of at least one physical quantity of said at least one
8 acoustical pulse upon propagation through said fluid having a first
9 path length;
10 c) using a second receiver on the logging tool for obtaining a second
11 measurement of said at least one physical quantity of said at least
12 one acoustical pulse upon propagation through said fluid having a
13 second path length; and
14 d) using a processor for determining said parameter of interest from a
15 difference in said first and second measurements of said at least one
16 physical quantity.
17
- 1 19. The method of claim 18, wherein the parameter of interest is at least one
2 of (i) a velocity of acoustic waves in said fluid, and (ii) a standoff of said

3 logging tool from a wall of said borehole.

4

1 20. The method of claim 18, wherein said at least one physical quantity
2 comprises at least one of (i) echo time, and (ii) signal attenuation.

3

1 21. The method of claim 18, wherein said first and second paths further
2 comprises a reflection from a surface of the borehole wall.

3

1 22. The method of claim 18, wherein said at least one acoustical pulse
2 further comprises two acoustical pulses.

3

1 23. The method of claim 18, wherein one of the first and second receivers is
2 set in a recess on the logging tool.

3

1 24. The method of claim 18, wherein said first and second receivers are
2 axially spaced apart on the logging tool.

3

1 25. The method of claim 24, further comprising rotating said tool through a
2 toolface angle.

3

1 26. The method of claim 18, wherein generating said at least one acoustical
2 pulse further comprises generating a single acoustical pulse.

3

1 27. The method of claim 18, further comprising using a single transducer for
2 the transmitter and one of (i) the first receiver, and, (ii) the second

3 receiver

4

1 28. A method of determining a parameter of interest of a fluid within a
2 borehole, using a logging tool conveyed within said borehole, said
3 method comprising:

4 a) using a transmitter on the logging tool for generating an acoustical
5 pulse;

6 b) using a receiver on the logging tool for measuring at least one
7 physical quantity of said acoustical pulse after said acoustic pulse
8 has traveled a specified distance; and

9 c) determining said parameter of interest from measurements from part
10 b) and said specified distance.

11

1 29. The method of claim 28, wherein the parameter of interest is at least one
2 of (i) a velocity of acoustic waves in said fluid, and (ii) a standoff of said
3 logging tool from a wall of said borehole.

4

1 30. The method of claim 28, wherein said transmitter and said receiver are
2 disposed on two parallel walls of a channel along the outer surface of
3 said measurement tool, said parallel walls having said specified distance
4 therebetween.

5

1 31. The method of claim 30, wherein said transmitter and said receiver form
2 a single transducer.

3

- 1 32. The method of claim 28, wherein said at least one physical quantity
2 further comprising one of at least (i) echo time, and (ii) attenuation of
3 signal due to propagation over said specified path length.
4
- 1 33. A method of exciting and detecting a high-resolution pulse within a
2 borehole environment, the borehole having a fluid therein, comprising:
3 a) generating said pulse at an optimal frequency; and
4 b) detecting signal according to an expected echo signature.
5
- 1 34. The method of claim 33, wherein said optimal frequency is determinable
2 according to a distance between a transducer and the borehole wall.
3
- 1 35. The method of claim 34, wherein detecting said signal further comprises
2 using wavelet analysis.
3
- 1 36. The method of claim 35, wherein said wavelet analysis further
2 comprises selecting the shape and duration to match an expected echo
3 signature.
4
- 1 37. An apparatus for generating and detecting an acoustical pulse
2 propagated through a fluid, the apparatus comprising:
3 a) a piezoelectric crystal;
4 b) a backing material disposed along the back of said crystal having
5 an impedance substantially matched to that of said crystal; and

- 6 c) a facing material disposed along the front face of said crystal
7 having an impedance intermediate to the impedance of said
8 piezoelectric crystal and said fluid.

9

- 1 38. The apparatus of claim 37, wherein said backing material is composed
2 of a tungsten-polymer mixture.

3

- 1 39. The apparatus of claim 37, wherein said facing material is composed of
2 Torlon.

3

- 1 40. The apparatus of claim 37, wherein the front face of said piezoelectric
2 crystal is concave.

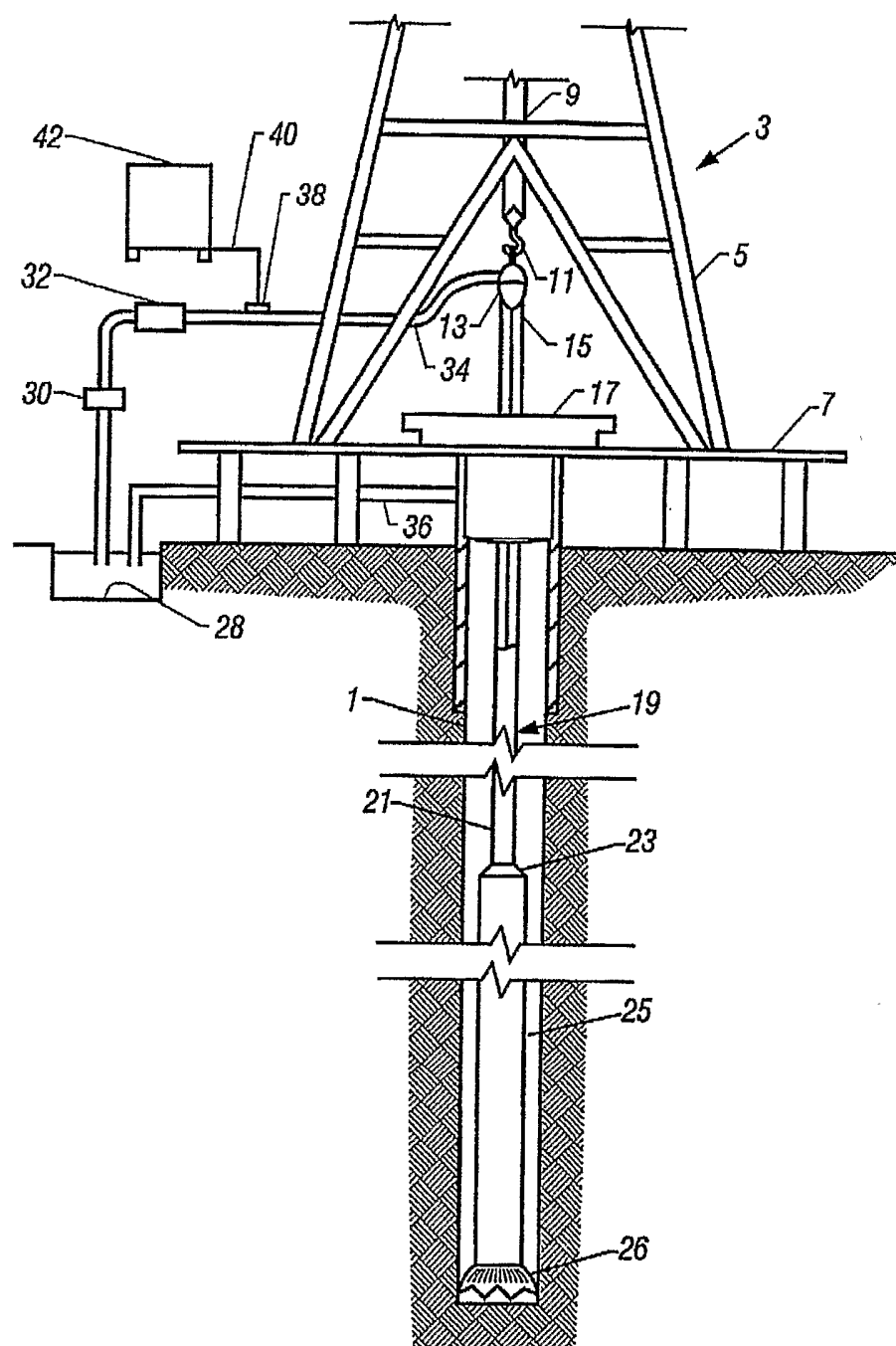

FIG. 1A

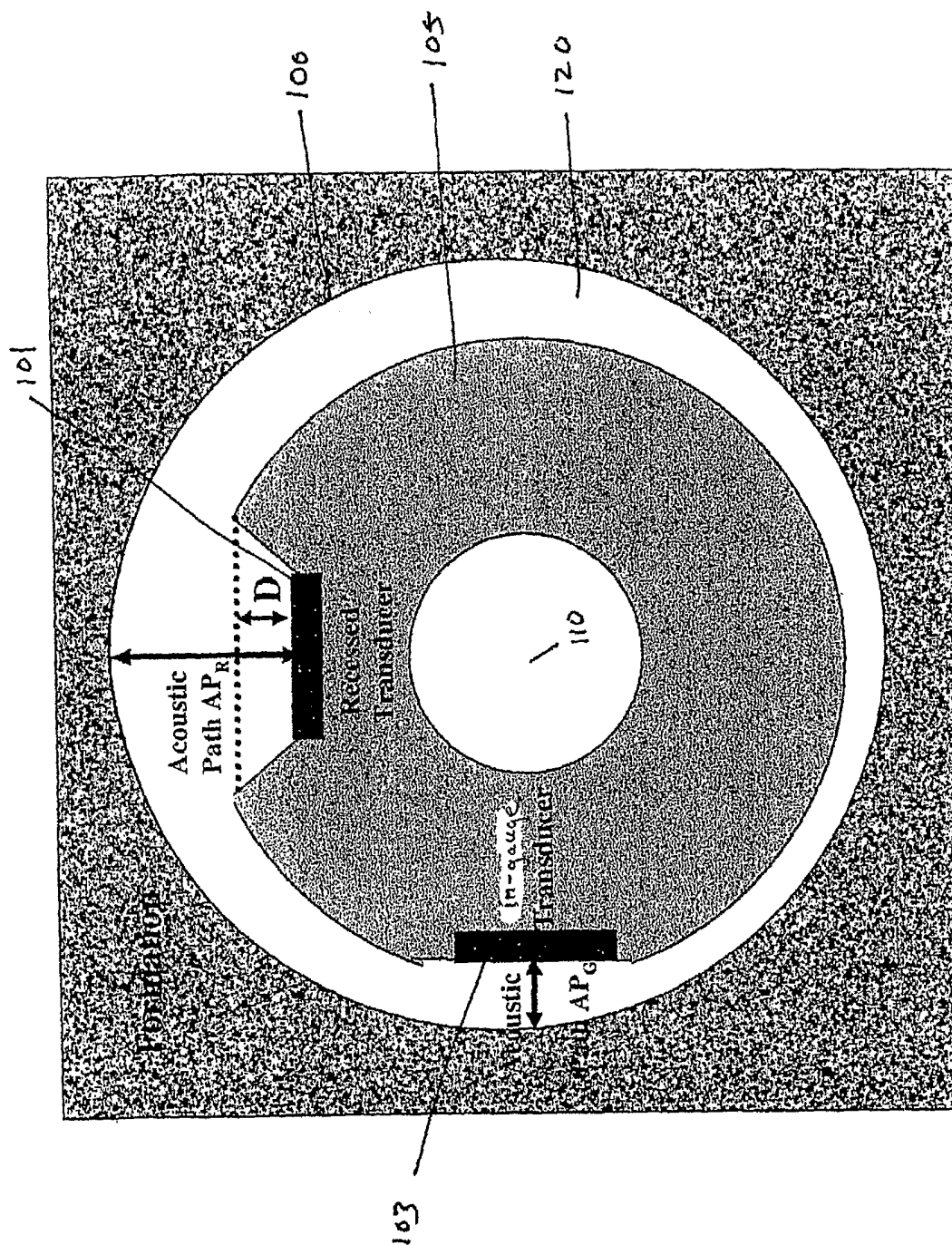

Figure 1B

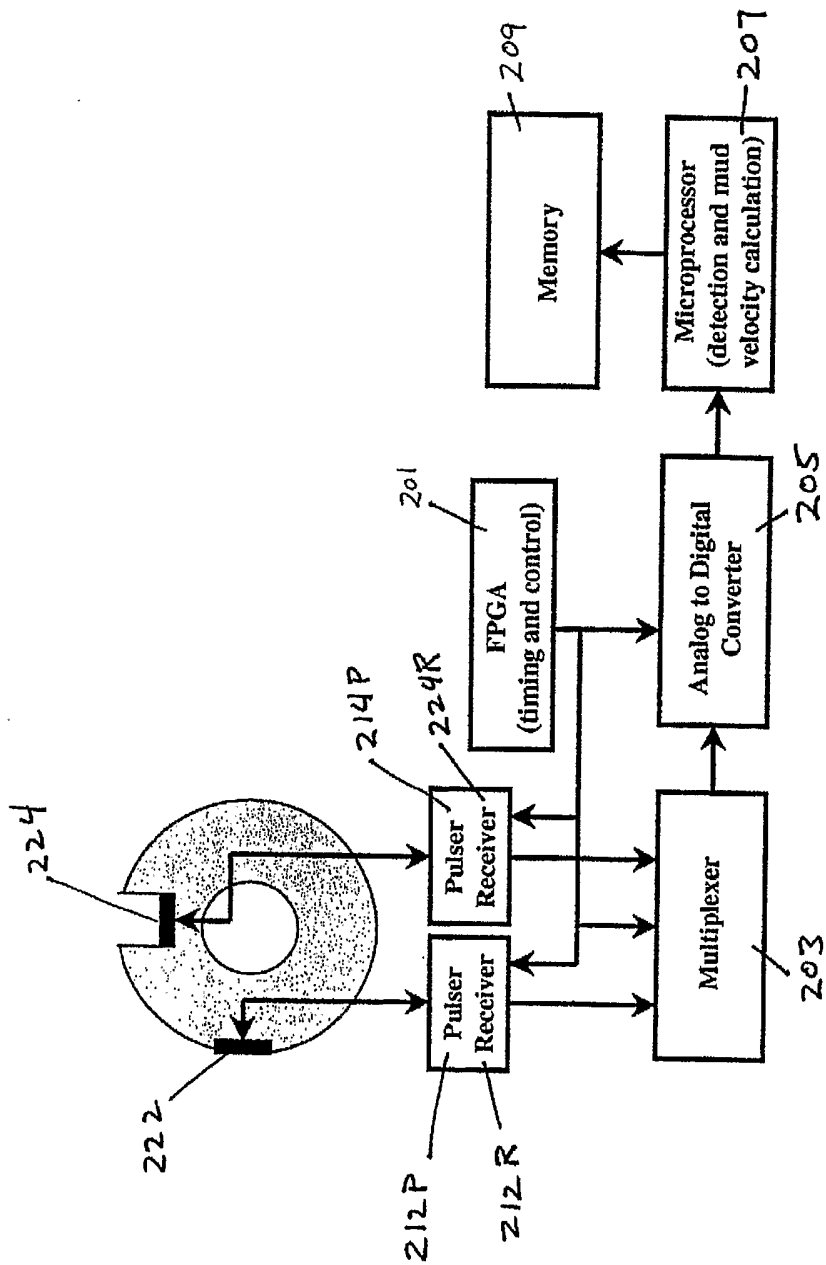

Figure 2

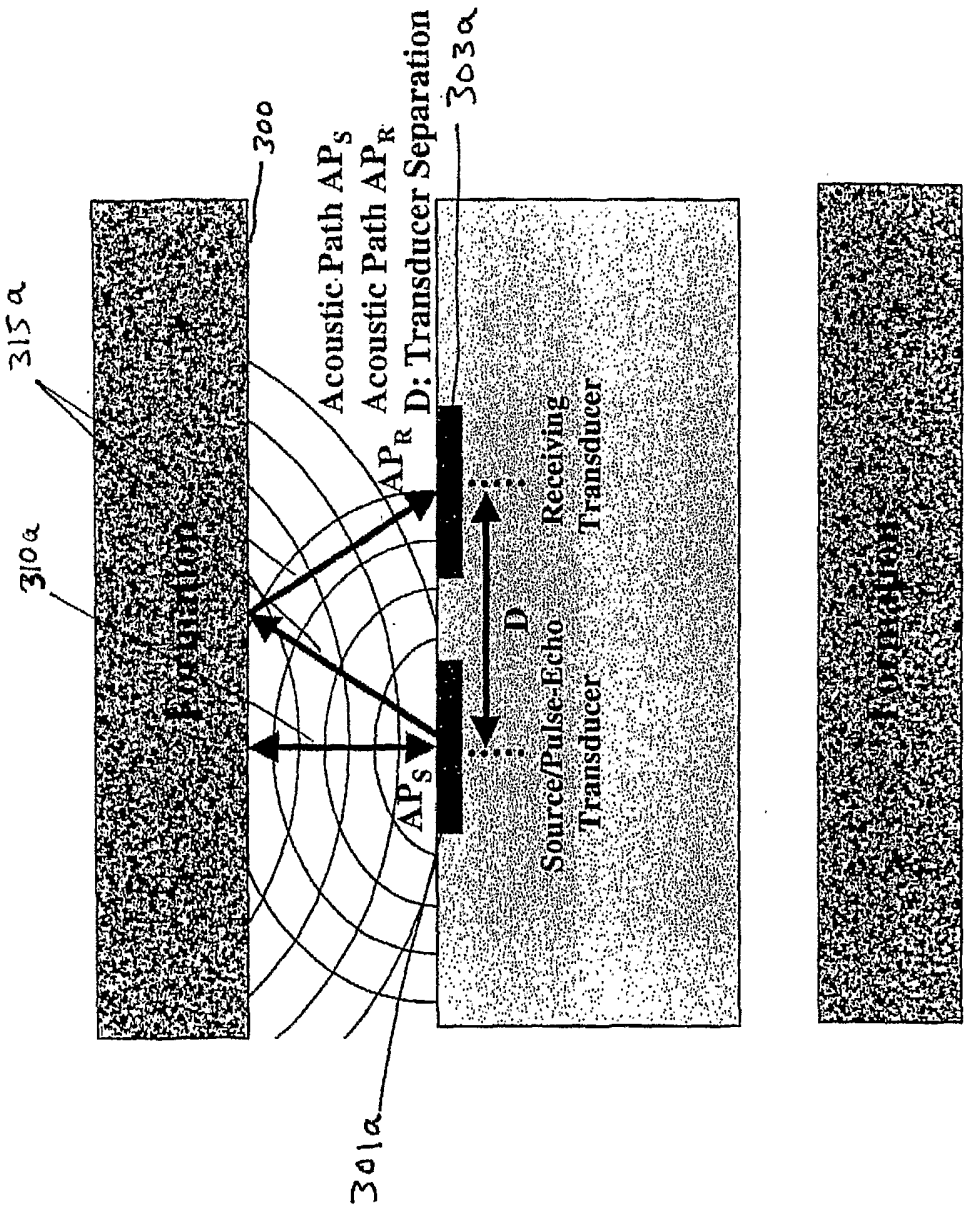

Figure 3a

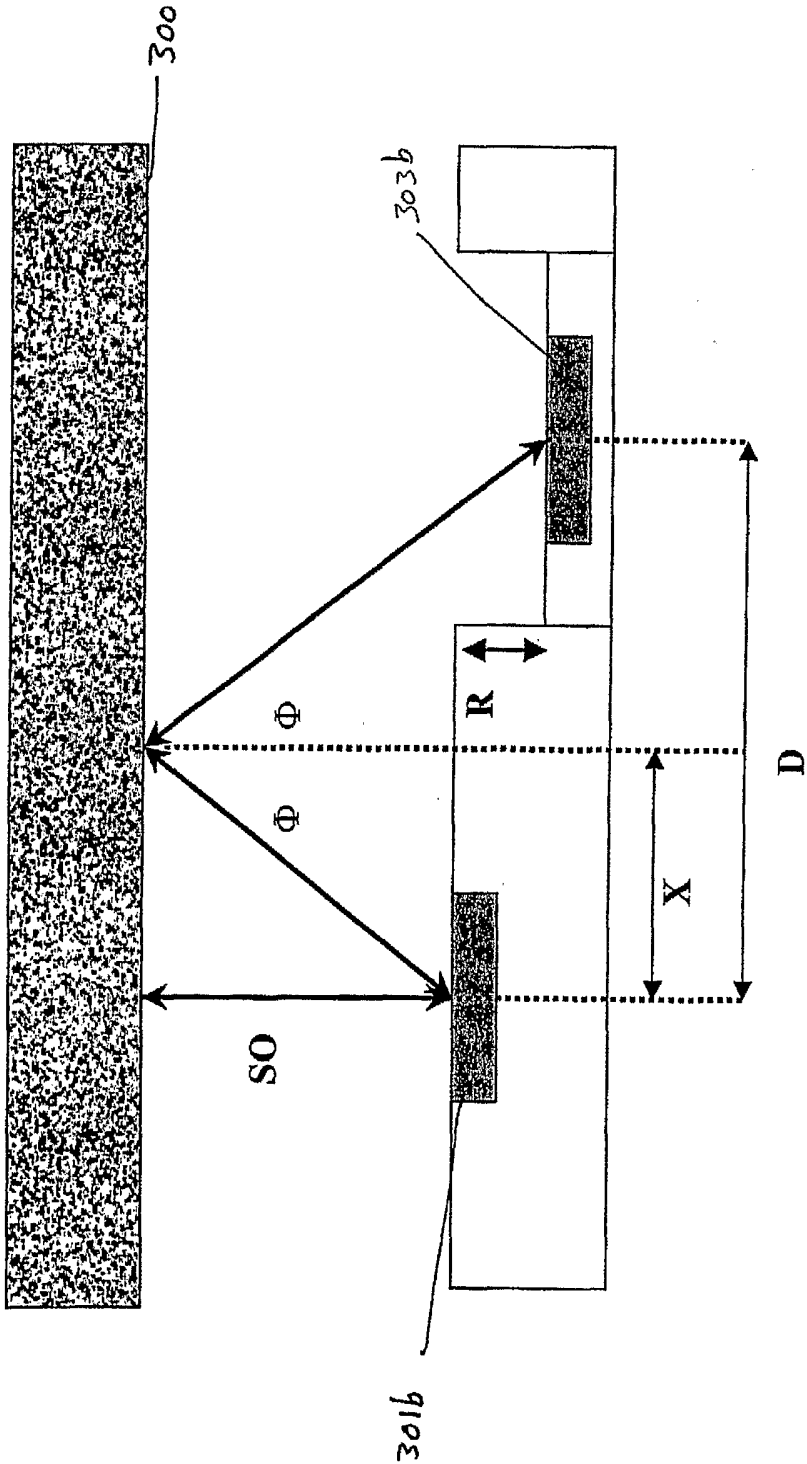

Figure 3b

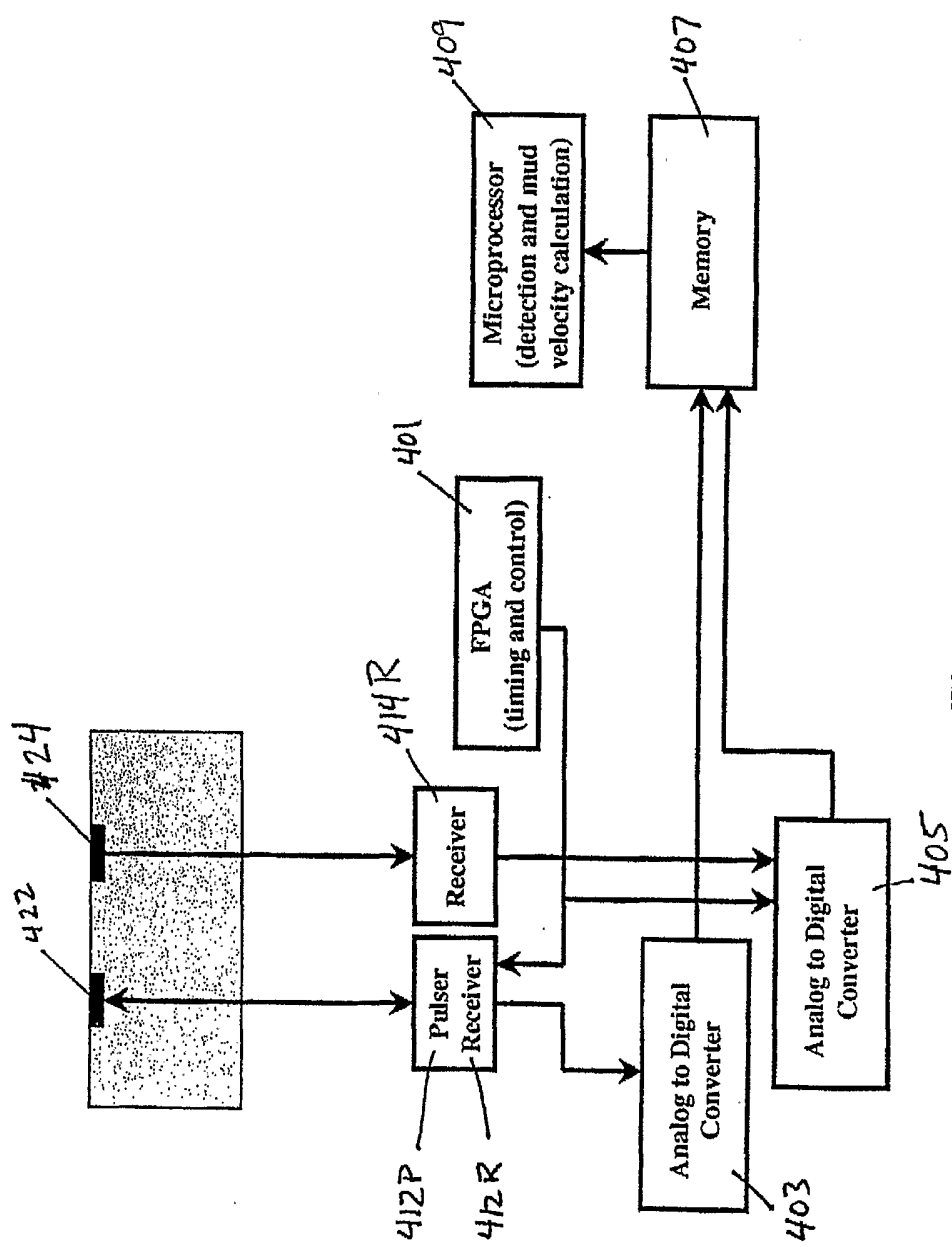
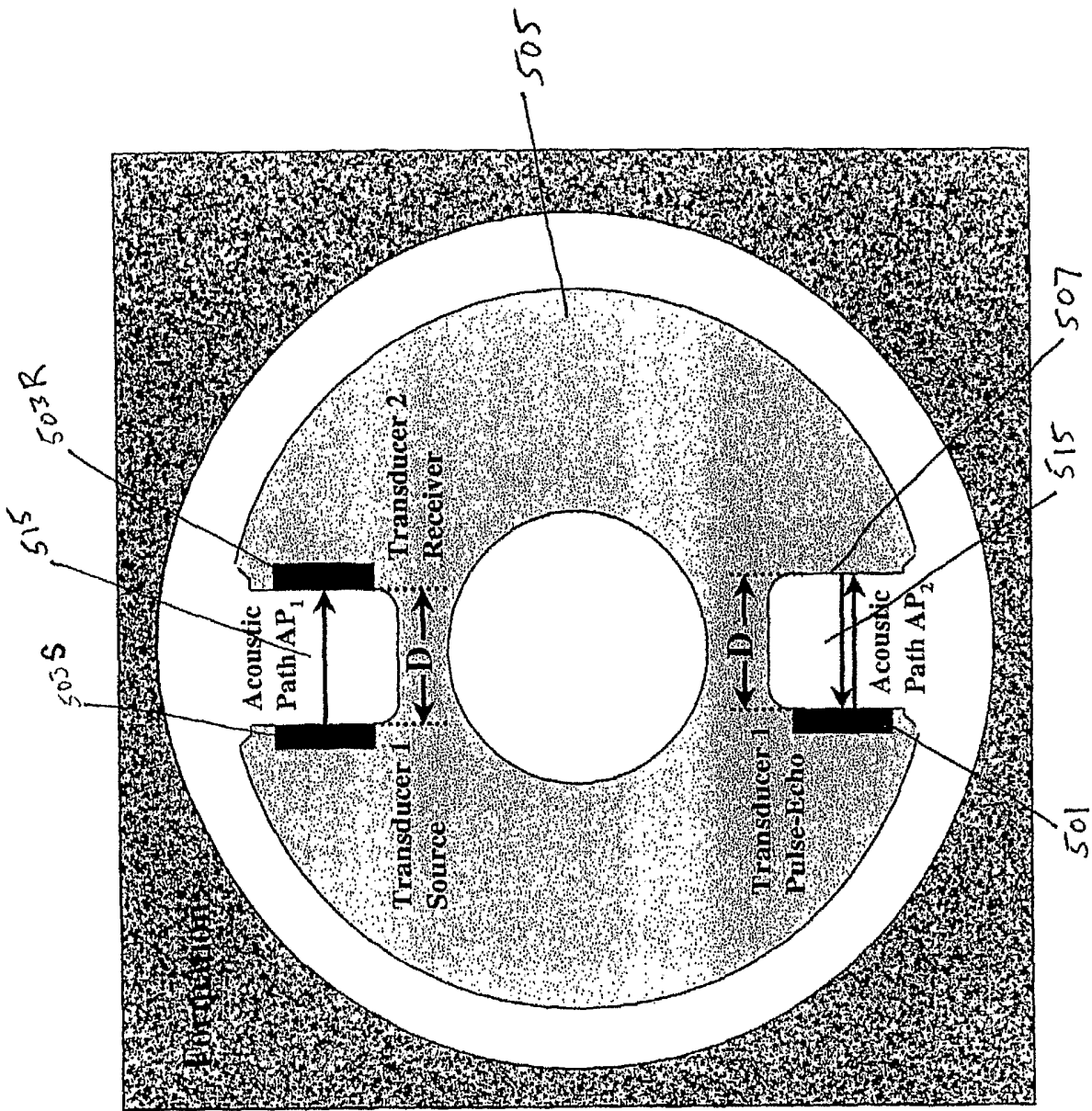

Figure 4



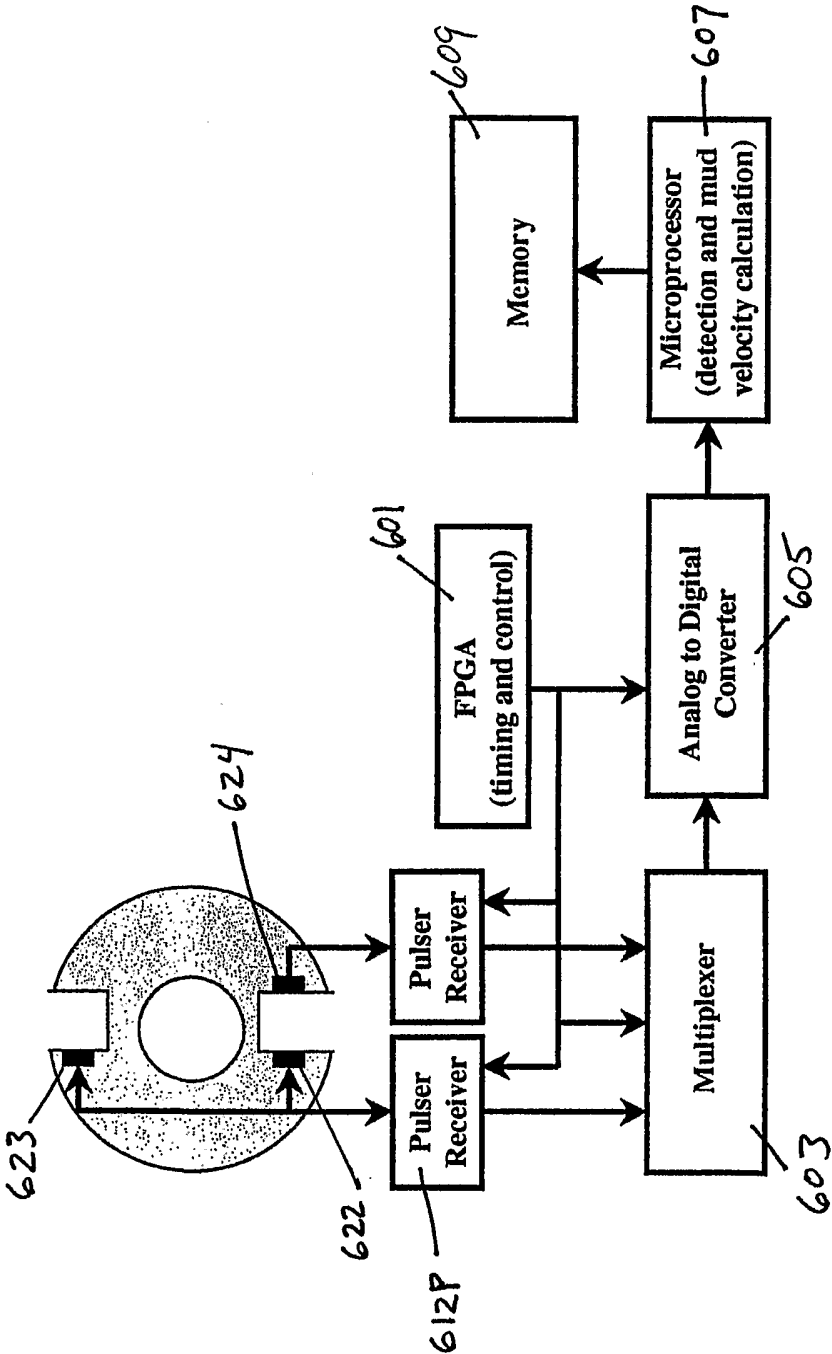

Figure 6

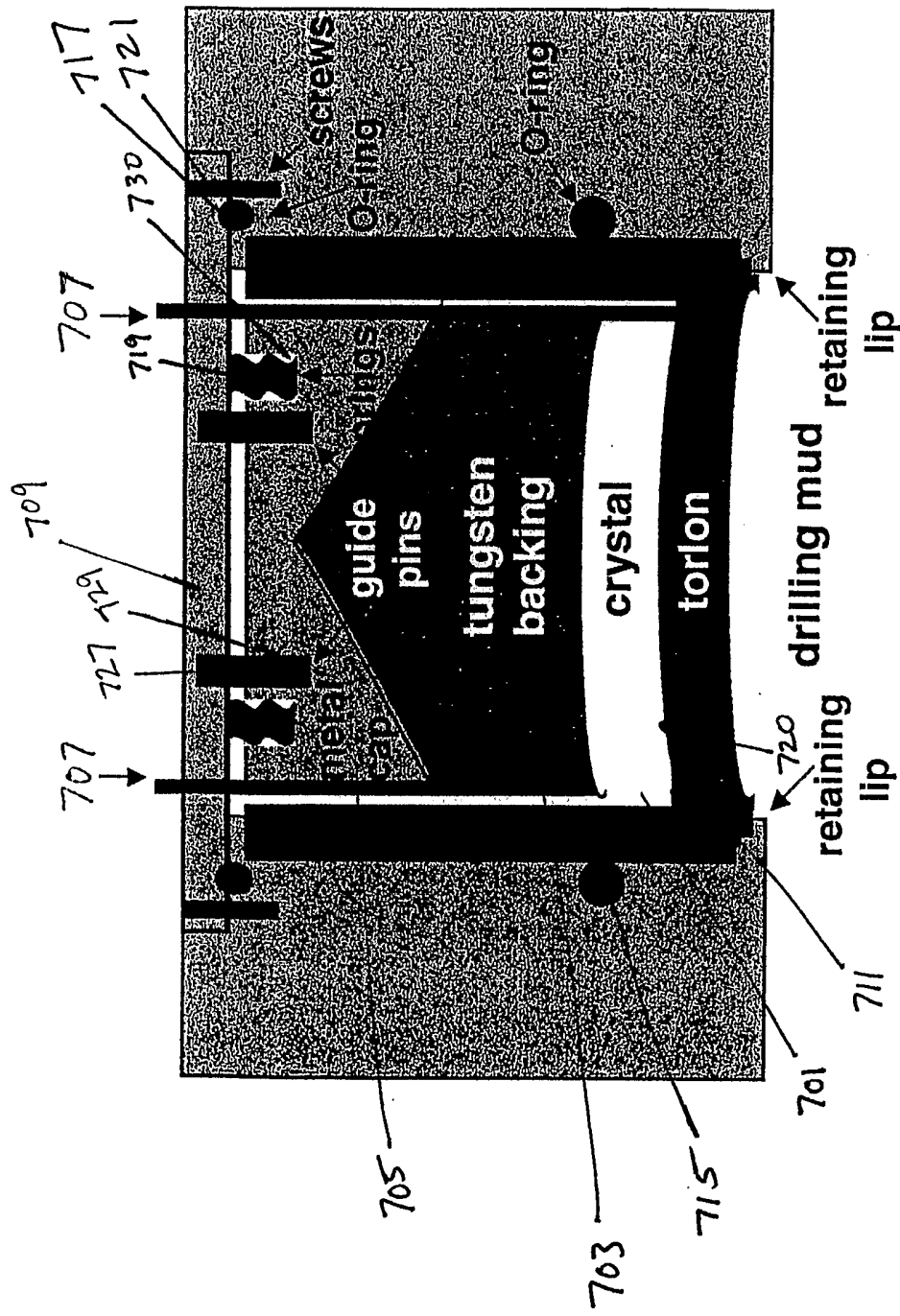

Figure 7

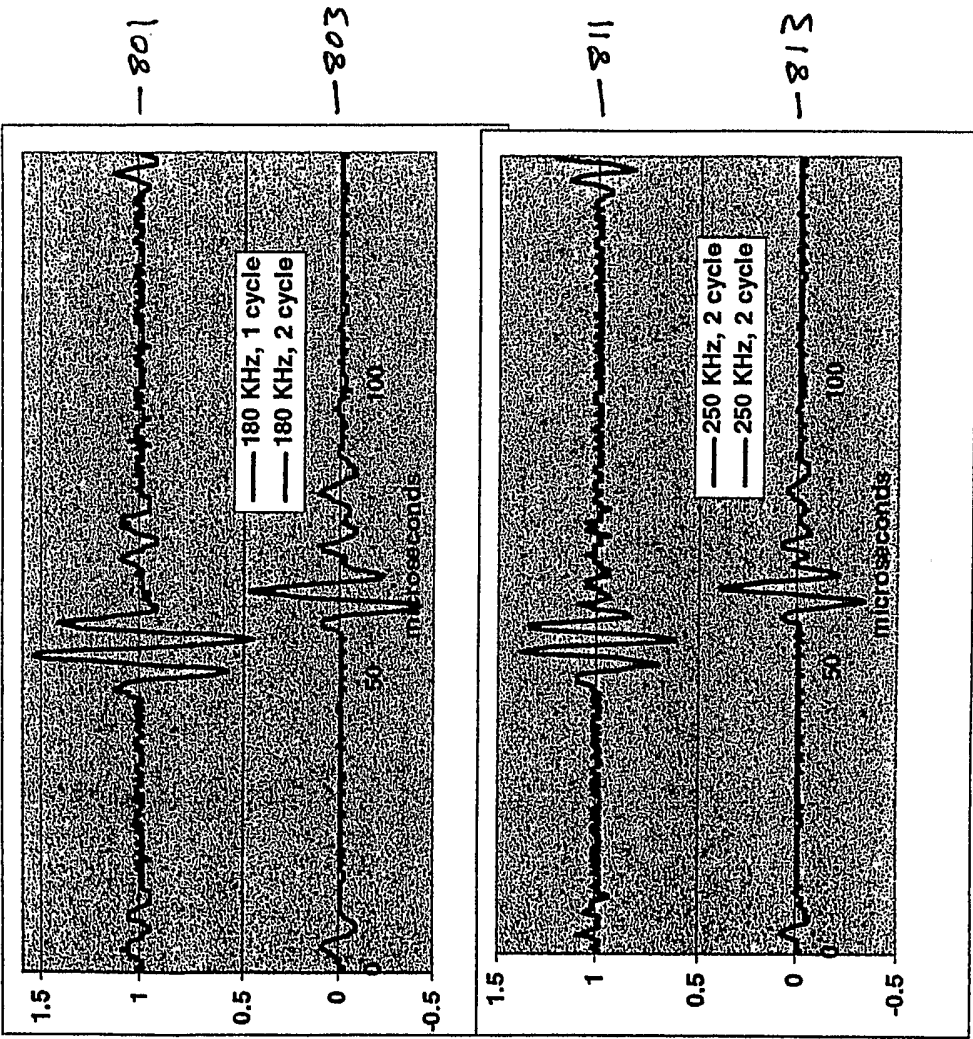

Figure 8

INTERNATIONAL SEARCH REPORT

International Application No
PCT/US 03/37659

A. CLASSIFICATION OF SUBJECT MATTER

IPC 7 E21B47/10

According to International Patent Classification (IPC) or to both national classification and IPC

B. FIELDS SEARCHED

Minimum documentation searched (classification system followed by classification symbols)

IPC 7 E21B G01V

Documentation searched other than minimum documentation to the extent that such documents are included in the fields searched

Electronic data base consulted during the international search (name of data base and, where practical, search terms used)

EPO-Internal

C. DOCUMENTS CONSIDERED TO BE RELEVANT

Category *	Citation of document, with indication, where appropriate, of the relevant passages	Relevant to claim No.
X	US 5 924 499 A (GARDNER CLARENCE GERALD ET AL) 20 July 1999 (1999-07-20) column 9, line 55 -column 11, line 26; figures 5,6	1-3,5-8, 11,12, 15-29, 32-36
Y	column 10, line 49 -column 10, line 67	9,10,13, 14,37-40
Y	US 6 354 146 B1 (ROGERS JOHN PRESTON ET AL) 12 March 2002 (2002-03-12) column 6, line 38 -column 7, line 17; figure 7	13,14, 37-40
Y	US 4 744 416 A (BOWER FRANK M) 17 May 1988 (1988-05-17) column 2, line 63 -column 3, line 14	9,10
	--- -/--	

☒ Further documents are listed in the continuation of box C.

☒ Patent family members are listed in annex.

* Special categories of cited documents :

- *A* document defining the general state of the art which is not considered to be of particular relevance
- *E* earlier document but published on or after the international filing date
- *L* document which may throw doubts on priority claim(s) or which is cited to establish the publication date of another citation or other special reason (as specified)
- *O* document referring to an oral disclosure, use, exhibition or other means
- *P* document published prior to the international filing date but later than the priority date claimed

- *T* later document published after the international filing date or priority date and not in conflict with the application but cited to understand the principle or theory underlying the invention
- *X* document of particular relevance; the claimed invention cannot be considered novel or cannot be considered to involve an inventive step when the document is taken alone
- *Y* document of particular relevance; the claimed invention cannot be considered to involve an inventive step when the document is combined with one or more other such documents, such combination being obvious to a person skilled in the art.
- *Z* document member of the same patent family

Date of the actual completion of the international search

28 April 2004

Date of mailing of the international search report

07/05/2004

Name and mailing address of the ISA

European Patent Office, P.B. 5818 Patentlaan 2
NL - 2280 HV Rijswijk
Tel. (+31-70) 340-2040, Tx. 31 651 epo nl,
Fax: (+31-70) 340-3016

Authorized officer

Morrish, S

INTERNATIONAL SEARCH REPORT

national Application No

PCT/US 03/37659

C.(Continuation) DOCUMENTS CONSIDERED TO BE RELEVANT

Category *	Citation of document, with indication, where appropriate, of the relevant passages	Relevant to claim No.
A	US 6 439 046 B1 (KRUSPE THOMAS ET AL) 27 August 2002 (2002-08-27) the whole document ---	1,15,18, 28,33,37
A	US 6 082 484 A (DUBINSKY VLADIMIR ET AL) 4 July 2000 (2000-07-04) the whole document -----	1,15,18, 28,33,37

INTERNATIONAL SEARCH REPORT

International Application No

PCT/US 03/37659

Information on patent family members

Patent document cited in search report	Publication date	Patent family member(s)	Publication date
US 5924499	A	20-07-1999	EP 0975851 A1 02-02-2000 NO 995104 A 20-10-1999 WO 9848140 A1 29-10-1998
US 6354146	B1	12-03-2002	NONE
US 4744416	A	17-05-1988	US 4703459 A 27-10-1987 AU 577902 B2 06-10-1988 AU 5057585 A 12-06-1986 CA 1249875 A1 07-02-1989 DE 3540251 A1 05-06-1986 FR 2574191 A1 06-06-1986 GB 2168151 A ,B 11-06-1986 MX 163249 B 24-03-1992 NL 8503121 A 01-07-1986 NO 854709 A ,B, 04-06-1986
US 6439046	B1	27-08-2002	AU 8339201 A 25-02-2002 CA 2419813 A1 21-02-2002 EP 1309888 A1 14-05-2003 NO 20030710 A 07-04-2003 WO 0214907 A1 21-02-2002 US 2002189338 A1 19-12-2002
US 6082484	A	04-07-2000	NONE