

[54] VEHICLE TIRE

[75] Inventors: Hiroshi Kojima, Hino; Takao Sakamoto, Kodaira; Tatsuro Shimada, Fussa, all of Japan

[73] Assignee: Bridgestone Tire Co., Ltd., Tokyo, Japan

[**] Term: 14 Years

[21] Appl. No.: 954,719

[22] Filed: Oct. 25, 1978

[30] Foreign Application Priority Data

May 5, 1978 [JP] Japan 53-18300

[51] Int. Cl. D12-15

[52] U.S. Cl. D12/146; D12/145

[58] Field of Search D12/141-143, D12/145-148; 152/209 R, 209 A, 209 B, 209 D

[56] References Cited

U.S. PATENT DOCUMENTS

D. 238,060 12/1975 Sakaki D12/148

Primary Examiner—James M. Gandy
Attorney, Agent, or Firm—Sughrue, Mion, Zinn, Macpeak and Seas

[57] CLAIM

The ornamental design for a vehicle tire, as shown and described.

DESCRIPTION

FIG. 1 is an end elevational view of a vehicle tire showing our new design, it being understood that the tread pattern is repeated throughout the circumference of the tire; FIG. 2 is a left side and end perspective view thereof; FIG. 3 is a right side elevational view thereof, the left side being a mirror image of the right side shown; FIG. 4 is an enlarged fragmentary plan view of the tread pattern thereof; and FIG. 5 is a cross-sectional view thereof taken along line 5-5 of FIG. 4.

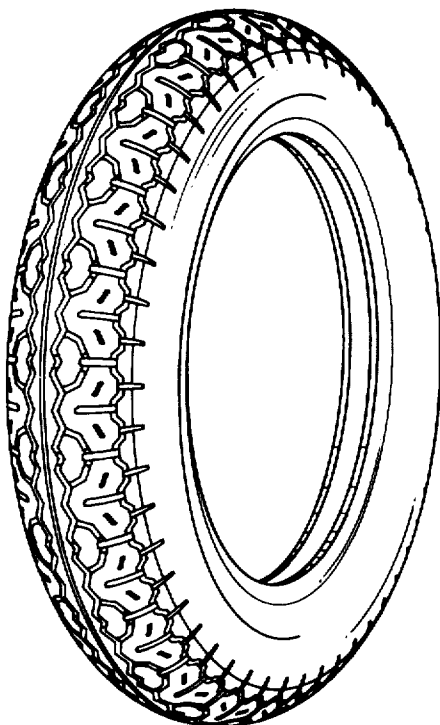

Fig. 1

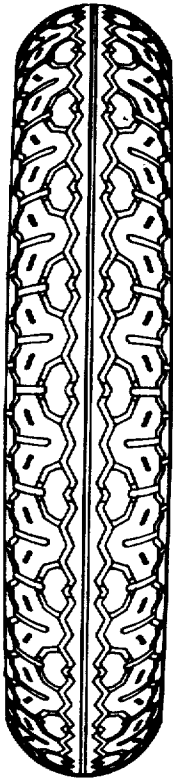

Fig. 2

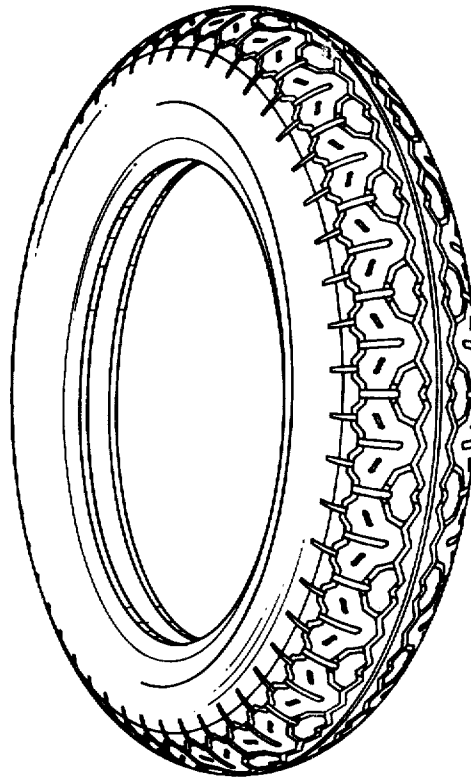

Fig. 3

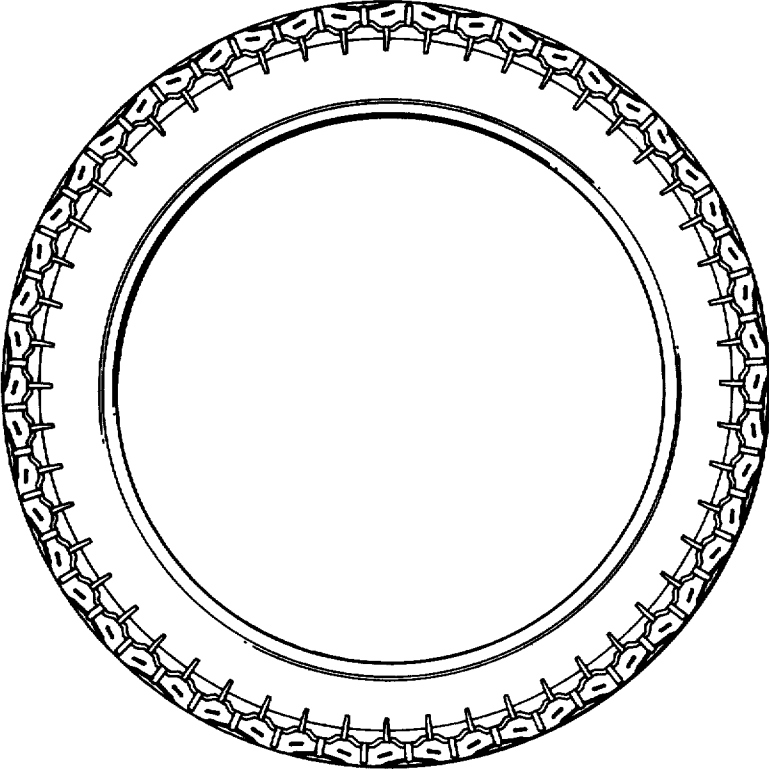

Fig. 4

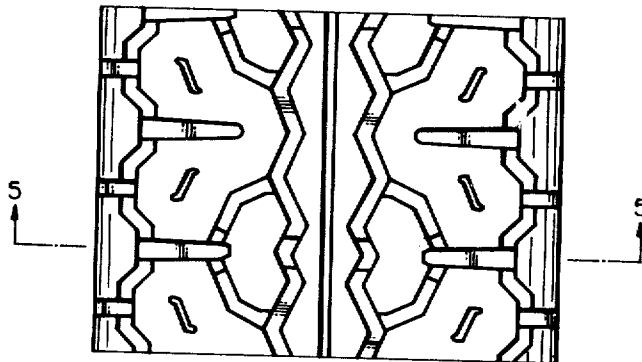

Fig. 5

