



(12) **DEMANDE DE BREVET CANADIEN**
CANADIAN PATENT APPLICATION
(13) **A1**

<p>(86) Date de dépôt PCT/PCT Filing Date: 2018/09/19</p> <p>(87) Date publication PCT/PCT Publication Date: 2019/03/28</p> <p>(85) Entrée phase nationale/National Entry: 2020/03/17</p> <p>(86) N° demande PCT/PCT Application No.: US 2018/051760</p> <p>(87) N° publication PCT/PCT Publication No.: 2019/060421</p> <p>(30) Priorité/Priority: 2017/09/19 (US62/560,545)</p>	<p>(51) Cl.Int./Int.Cl. <i>A61B 5/00</i> (2006.01), <i>A61B 5/02</i> (2006.01), <i>A61B 5/0215</i> (2006.01)</p> <p>(71) Demandeur/Applicant: CORFLOW THERAPEUTICS AG, CH</p> <p>(72) Inventeurs/Inventors: HOEM, JON HELGE, CH; SCHWARTZ, ROBERT S., US; ROTHMAN, MARTIN T., US</p> <p>(74) Agent: GOWLING WLG (CANADA) LLP</p>
---	--

(54) Titre : CARACTERISATION INTRACORONAIRE D'OBSTRUCTION MICROVASCULAIRE (MVO) ET INFARCTUS DU MYOCARDE

(54) Title: INTRACORONARY CHARACTERIZATION OF MICROVASCULAR OBSTRUCTION (MVO) AND MYOCARDIAL INFARCTION

100

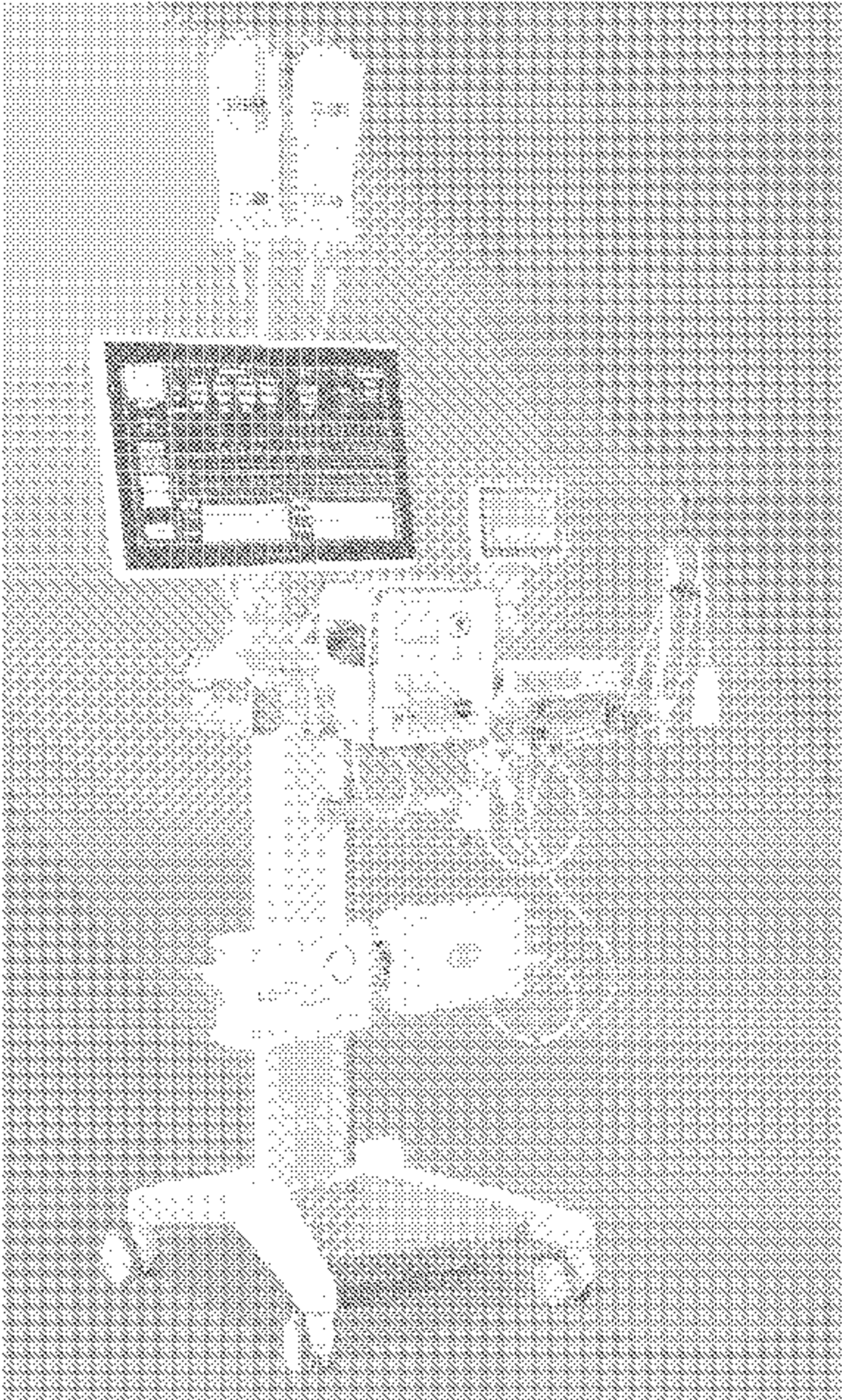

FIG 1

(57) **Abrégé/Abstract:**
Systems and apparatus are included that are configured to determine the effectiveness of apparatus and methods used to diagnose and unblock microvascular obstruction (MVO). An infusion system blocks antegrade flow for a short time and measures

(57) **Abrégé(suite)/Abstract(continued):**

vascular pressure response as an infusate is infused in stepwise fashion at increasingly higher flowrates. During the antegrade flow occlusion, calculations of the real-time vascular resistance can be obtained using the formula $R(t) = P(t)/Q_{\text{mean}}(t)$ where: $Q_{\text{mean}}(t)$ is the flow mean values generated by the infusion system; $P(t)$ is the distal pressure response in the vessel generated from the flow infusion; and $R(t)$ is the calculated vascular resistance using the two other known parameters.

(12) INTERNATIONAL APPLICATION PUBLISHED UNDER THE PATENT COOPERATION TREATY (PCT)

(19) World Intellectual Property
Organization
International Bureau

(43) International Publication Date
28 March 2019 (28.03.2019)



(10) International Publication Number
WO 2019/060421 A1

(51) International Patent Classification:

A61B 5/00 (2006.01) A61B 5/0215 (2006.01)
A61B 5/02 (2006.01)

(21) International Application Number:

PCT/US2018/051760

(22) International Filing Date:

19 September 2018 (19.09.2018)

(25) Filing Language:

English

(26) Publication Language:

English

(30) Priority Data:

62/560,545 19 September 2017 (19.09.2017) US

(72) Inventors; and

(71) Applicants: **HOEM, Jon Helge** [NO/CH]; Neuhofstrasse 5A, 6340 Baar (CH). **SCHWARTZ, Robert S.** [US/US]; 8971 Coffman Path, Inver Grove Heights, Minnesota 55076 (US). **ROTHMAN, Martin T.** [GB/US]; 5917 Mountain Hawk Dr, Santa Rosa, California 95409 (US).

(74) Agent: **BIANCHI, Timothy E.** et al.; Schwegman Lundberg & Woessner, P.A., P.O. Box 2938, Minneapolis, Minnesota 55402 (US).

(81) Designated States (unless otherwise indicated, for every kind of national protection available): AE, AG, AL, AM, AO, AT, AU, AZ, BA, BB, BG, BH, BN, BR, BW, BY, BZ,

CA, CH, CL, CN, CO, CR, CU, CZ, DE, DJ, DK, DM, DO, DZ, EC, EE, EG, ES, FI, GB, GD, GE, GH, GM, GT, HN, HR, HU, ID, IL, IN, IR, IS, JO, JP, KE, KG, KH, KN, KP, KR, KW, KZ, LA, LC, LK, LR, LS, LU, LY, MA, MD, ME, MG, MK, MN, MW, MX, MY, MZ, NA, NG, NI, NO, NZ, OM, PA, PE, PG, PH, PL, PT, QA, RO, RS, RU, RW, SA, SC, SD, SE, SG, SK, SL, SM, ST, SV, SY, TH, TJ, TM, TN, TR, TT, TZ, UA, UG, US, UZ, VC, VN, ZA, ZM, ZW.

(84) Designated States (unless otherwise indicated, for every kind of regional protection available): ARIPO (BW, GH, GM, KE, LR, LS, MW, MZ, NA, RW, SD, SL, ST, SZ, TZ, UG, ZM, ZW), Eurasian (AM, AZ, BY, KG, KZ, RU, TJ, TM), European (AL, AT, BE, BG, CH, CY, CZ, DE, DK, EE, ES, FI, FR, GB, GR, HR, HU, IE, IS, IT, LT, LU, LV, MC, MK, MT, NL, NO, PL, PT, RO, RS, SE, SI, SK, SM, TR), OAPI (BF, BJ, CF, CG, CI, CM, GA, GN, GQ, GW, KM, ML, MR, NE, SN, TD, TG).

Published:

— with international search report (Art. 21(3))

(54) Title: INTRACORONARY CHARACTERIZATION OF MICROVASCULAR OBSTRUCTION (MVO) AND MYOCARDIAL INFARCTION

100

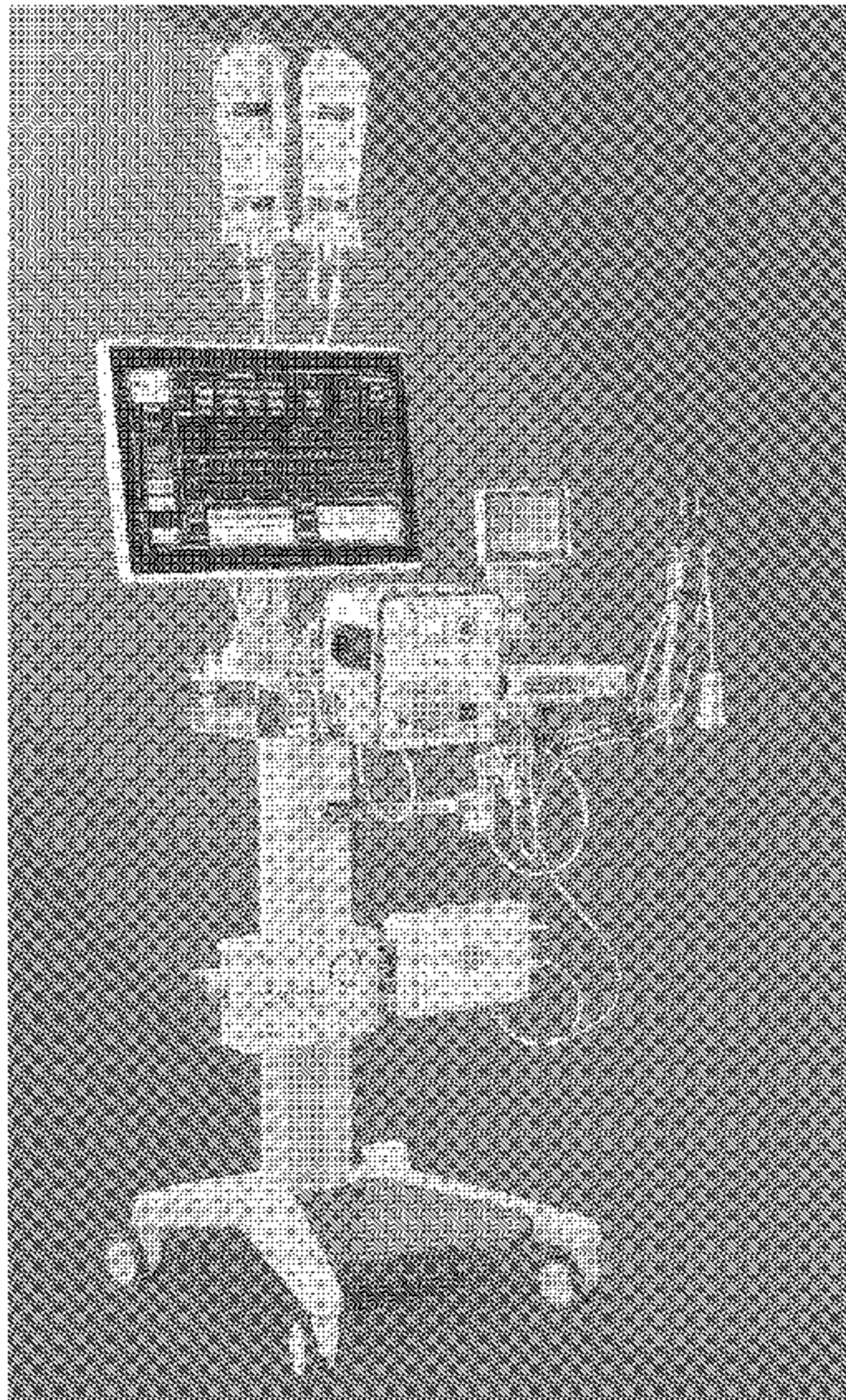

FIG. 1

(57) Abstract: Systems and apparatus are included that are configured to determine the effectiveness of apparatus and methods used to diagnose and unblock microvascular obstruction (MVO). An infusion system blocks antegrade flow for a short time and measures vascular pressure response as an infusate is infused in stepwise fashion at increasingly higher flowrates. During the antegrade flow occlusion, calculations of the real-time vascular resistance can be obtained using the formula $R(t) = P(t)/Q_{mean}(t)$ where: $Q_{mean}(t)$ is the flow mean values generated by the infusion system; $P(t)$ is the distal pressure response in the vessel generated from the flow infusion; and $R(t)$ is the calculated vascular resistance using the two other known parameters.

WO 2019/060421 A1

INTRACORONARY CHARACTERIZATION OF MICROVASCULAR OBSTRUCTION (MVO) AND MYOCARDIAL INFARCTION

5

CLAIM OF PRIORITY AND RELATED APPLICATIONS

[0001] This application claims the benefit of and priority to U.S. Provisional Patent Application Ser. No. 62/560,545 filed on September 19, 2017, entitled INTRACORONARY VASCULAR RESISTANCE AND OTHER
10 PARAMETERS TO CHARACTERIZE MICROVASCULAR OBSTRUCTION (MVO) AND MYOCARDIAL INFARCTION DURING CORONARY REPERFUSION, which is hereby incorporated by reference in its entirety. This application also incorporates by reference the entirety of the subject matter disclosed in U.S. Patent Application 15/398,470, filed January 4, 2017, and
15 published as U.S. Patent Application Pub. No. 2017/0189654 A1 published on July 6, 2017.

TECHNICAL FIELD

[0002] Methods and devices for the diagnosis and treatment of
20 microvascular obstruction (MVO) and other dysfunctional diseases of the microvasculature of many organs including the heart.

BACKGROUND

[0003] Heart attack or STEMI ('STEMI' defined as acute ECG ST
25 segment myocardial infarction) is caused by sudden occlusion of an epicardial coronary artery, typically by fibrin and platelet rich clot, with associated and embolic plaque and debris. Electrocardiographic signs of acute transmural myocardial infarction (heart attack) are ECG tracings with ST segment elevation (STEMI). ST segment elevation is a hallmark of severe coronary artery
30 narrowing, often with occlusion causing ongoing ischemic myocardial injury with cell death. Large vessel occlusion is often associated with small vessel or stenosis occlusion (termed microvascular occlusion or MVO) by clot and embolic debris is also a serious problem since the heart muscle is deprived of blood, oxygen, and critical nutrients necessary to sustain cell life.

[0004] Interventional cardiology is very proficient at opening severely narrowed or occluded epicardial coronary arteries in the cardiac catheterization laboratory using catheters, guide wires, balloons, and stents. However, microvascular obstruction cannot be diagnosed in the catheter lab, and more importantly MVO cannot be treated even if/when it could be accurately diagnosed.

[0005] Heart muscle salvage (saving muscle from death due to lack of blood and oxygen) is a critical concern to ensure good long-term outcomes in patients suffering STEMI. A key component of good long-term outcome involves minimizing the time between coronary artery occlusion (at home or outside the hospital) and opening the occluded artery in the catheter lab. Interventional cardiologists can reduce artery occlusion time by implementing streamlined and efficient emergency medical systems whose goal is to have STEMI patients arrive in catheterization laboratory as soon as possible, avoiding long term STEMI complications. Complications resulting from STEMI and MVO include, systolic and diastolic heart failure, arrhythmias, aneurysms, ventricular rupture and multiple other serious complications. These complications can markedly shorten life and impose severe limitations on quality of life.

[0006] Modern interventional therapy for acute myocardial infarction has matured over time with impressive clinical results. Heart attack/STEMI death rates at 30 days have dropped from more than 30% to less than 5%, achieved by reperfusion of the heart with blood as soon as possible during coronary arterial occlusion. This goal is accomplished by streamlining clinical care systems to open coronary arteries in the catheterization lab as rapidly as possible after heart attack onset. Emergency procedures including stenting and balloon angioplasty are undisputed as necessary for improving early and late clinical results of acute heart attack therapy.

[0007] However, substantial challenges remain for treating STEMI patients and reducing long term complications. These problems include heart failure (poor cardiac function and cardiac enlargement), cardiac/ventricular rupture, persistent ischemic chest pain/angina, left ventricular aneurysm and clot, and malignant arrhythmias.

[0008] Late Heart failure complicates 25-50% of acute STEMI, caused by poor left ventricular function and damaged myocardium. Heart failure is worsened as the heart remodels in shape and size, and loses function. Nearly half of all new heart failure in patients under 75 years is linked to STEMI.

- 5 **[0009]** Many years investigating STEMI therapy show that opening the epicardial/large coronary artery is insufficient to salvage heart muscle and optimize long term patient outcome. The most common reason for poor late results after heart attack is microvascular obstruction (MVO). MVO is occlusion or severe flow limitation in the internal cardiac microvessels, typically by clot.
- 10 These microvessels are impervious to stenting and conventional thrombolytic therapy. Thus, despite a widely patent epicardial coronary artery, residual MVO obstructs blood flow into the heart causing cell ischemia death from severe heart muscle damage.

- [0010]** MVO thus remains a critical frontier in cardiology. Cardiac
- 15 microvessels comprise small arteries, arterioles, capillaries and venules which are frequently filled with clot and debris (platelets, fibrin, and embolic plaque material) during STEMI. Too often, obstructed microvessels (MVO) do not resolve even after stent placement, and have serious long-term negative prognostic implications.

- 20 **[0011]** MVO is very common in STEMI patients, even though stenting and balloon angioplasty are successful at opening epicardial coronary arteries. MVO occurs in more than half of all STEMI patients, even with good blood flow through open epicardial arteries and newly placed stents.

- [0012]** MVO extent is key to the severity of myocardial damage and
- 25 patient outcome. MVO is best imaged via cardiac MRI which measures MVO location, extent and severity. MRI, however, cannot be performed emergently or during a cardiac catheterization procedure since it requires patients to be in a separate imaging area and within a separate scanner.

[0013] Important features of MVO may be summarized by the following:

- 30 **[0014]** 1. MVO and microvascular dysfunction in STEMI is the principal cause of major complications early and late after heart attack.

[0015] 2. Angiographic “no-reflow” or “low-reflow” is caused by MVO and is due to obstructed microvessels within the heart. MVO is fluoroscopically

characterized by very slow X-ray contrast filling the epicardial coronary arteries as visualized during coronary treatment in the catheterization laboratory.

[0016] 3. MVO causes myocardial cell injury and death from prolonged ischemia/lack of oxygen, blood, and key metabolic nutrients such as glucose.

5 MVO microscopic analysis shows microvessels filled with platelet and fibrin clot, dead myocardial cells, inflammatory cells, myocyte cell death, and endothelial cell death along the obstructed intramyocardial capillaries.

[0017] 4. MVO studied acutely shows cardiac arterioles and capillaries completely occluded by platelet and fibrin-rich thrombus, platelet-neutrophil
10 aggregates, dying blood cells and embolic debris.

[0018] 5. When MVO complicates acute STEMI/myocardial infarction, far greater heart/myocardial damage occurs, and poor ventricular function occurs early.

[0019] 6. MVO is very common. It occurs in:

15 **[0020]** a. 53% of all STEMI and NSTEMI regardless of epicardial flow,

[0021] b. 90% of Large Transmural STEMI,

[0022] c. 40% of MI with TIMI III (normal) X-ray visualized flow, and

[0023] d. MVO is the single most potent prognostic marker of events after controlling for infarct size.

20 **[0024]** 7. Patients with microvascular obstruction have more late major adverse cardiovascular events (MACE) than those without MVO (45% versus 9%).

[0025] 8. MVO is the best predictor of acute and chronic cardiovascular adverse outcomes.

25 **[0026]** 9. MVO acutely becomes late fibrous scar and causes poor cardiac function.

[0027] MVO cannot be diagnosed in a conventional catheterization laboratory. Moreover, no effective conventional therapies were available. Many possible prior therapies all proved essentially ineffective, and in some cases,
30 dangerous.

[0028] Problems encountered with prior MVO therapy include rapid fluid bolus injection with drugs. This failure is best understood as fluids follow paths of least resistance. MVO-obstructed vessels have very slow flow, with

very high hydraulic resistance. Direct drug bolus into coronary arteries has little effect against MVO because the injected agent enters only open and unobstructed microchannels, with little or none entering obstructed microvessels in STEMI. Studies suggest that only 1/1000 of a locally injected drug enters obstructed microvessels, most drug entering the open and unobstructed microvessels. Delivering high drug doses to occluded microchannels in this adverse ratio yields unacceptably high toxic systemic drug level because all injected drug eventually enters the systemic circulation. High systemic drug levels place patients at risk of dangerous systemic bleeding and other systemic complications including vessel dissection due to high flow infusion rates.

[0029] Solving MVO is a critical need for cardiologists. Technology and methods to successfully and efficiently deliver therapeutic agents to MVO-obstructed microvessels of multiple organs (Heart, brain, bowel, extremities, liver, and kidneys for example) are not available. Such therapy must be simple, efficient, safe, and easy to use in the catheterization lab. Such methods must deliver high dose therapeutic agents into occluded channels without causing toxic systemic concentrations, and to be available to treat microvessels after flow restoration will permit a further goal of preventing or limiting reperfusion injury.

[0030] There is a need in the art for apparatus and methods that can measure real-time intracoronary vascular resistance (RTIVR) and compliance to diagnose and treat microvascular obstruction (MVO) and tissue necrosis/infarction.

SUMMARY

[0031] Methods and devices for the diagnosis and treatment of microvascular obstruction (MVO) and other dysfunctional diseases of the microvasculature of many organs including the heart. More particularly, non-limiting embodiments include novel devices and methods to successfully diagnose, restore patency, open and preserve flow, and limit reperfusion injury in organs and cases with microvascular obstruction. No known prior art methods are available to detect and measure or treat MVO in real time during scenarios such as invasive angiographic/therapeutic procedures. Such procedures include therapy for organ systems including the heart (acute myocardial infarction -

primary percutaneous coronary intervention (PPCI)), brain (stroke (CVA), bowel ischemia/infarction, pulmonary emboli/infarction, critical limb ischemia/infarction, renal ischemia/infarction, and others. Using methods of the invention, a system comprising specialized infusion and sensing catheter,
5 diagnostic agents, therapeutic agents, and control console with specialized algorithms can both diagnose and treat MVO by eliminating the microvascular clot and debris causing the obstruction. The techniques involve a combination of novel devices, methods, and software to simultaneously diagnose and treat MVO. This permits operation in real-time with real-time operator feedback for
10 diagnostic and therapeutic decision making, and so create a system feasible for interventional procedures.

BRIEF DESCRIPTION OF THE DRAWINGS

[0032] The present disclosure is illustrated by way of example and not
15 limitation in the figures of the accompanying drawings, in which like references indicate similar elements and in which:

[0033] FIG. 1 illustrates an example of a modular computerized diagnostic and infusion system for coronary and other human/animal vasculature; in accordance with some embodiments of the present subject matter;

20 **[0034]** FIG. 2 illustrates an example of an infusion catheter having an occlusion balloon, in accordance with some embodiments of the present subject matter;

[0035] FIG. 3 illustrates an example of an infusion catheter having an occlusion balloon, in accordance with some embodiments of the present subject
25 matter;

[0036] FIG. 4 illustrates a graph of an occlusion and infusion algorithm, in accordance with some embodiments of the present subject matter;

[0037] FIG. 5 illustrates a graph calculating real-time intracoronary vascular resistance, in accordance with some embodiments of the present subject
30 matter;

[0038] FIG. 6 illustrates a photographic slide of porcine non-clinical trials showing angiographic no-reflow after a 90 minute left anterior descending

artery (LAD) occlusion distal to the second diagonal, in accordance with some embodiments of the present subject matter;

5 **[0039]** FIG. 7 illustrates a photographic slide of porcine non-clinical trials showing a two chamber hi-resolution gadolinium enhanced magnetic resonance imaging (MRI) scan with microvascular obstruction (MVO), in accordance with some embodiments of the present subject matter;

[0040] FIG. 8 illustrates a photographic slide of porcine non-clinical trials showing platelet rich MVO in a 200 micrometer vessel, in accordance with some embodiments of the present subject matter;

10 **[0041]** FIG. 9A illustrates a photographic slide of porcine non-clinical trials showing a four chamber magnetic resonance imaging (MRI) scan with microvascular obstruction (MVO), in accordance with some embodiments of the present subject matter;

[0042] FIG. 9B illustrates a photographic slide of porcine non-clinical trials showing a two chamber magnetic resonance imaging (MRI) scan with microvascular obstruction (MVO), in accordance with some embodiments of the present subject matter;

[0043] FIG. 10 illustrates a graphical representation of the MVOs location shown in FIGS. 9A-B, in accordance with some embodiments of the present subject matter;

[0044] FIG. 11 illustrates a graph of porcine non-clinical trials showing a percentage of MVO and a percentage of infarct size of the total left ventricle, in accordance with some embodiments of the present subject matter;

25 **[0045]** FIG. 12 illustrates a table comparing results of a porcine non-clinical trial to human data, in accordance with some embodiments of the present subject matter;

[0046] FIG. 13 illustrates a table showing results of consecutive animals in a porcine non-clinical trial to create human like MVO, in accordance with some embodiments of the present subject matter;

30 **[0047]** FIG. 14 illustrates an angiogram of a porcine non-clinical trial showing results of test subject number fourteen, in accordance with some embodiments of the present subject matter;

[0048] FIG. 15 illustrates an angiogram of a porcine non-clinical trial showing results of test subject number fourteen, in accordance with some embodiments of the present subject matter;

5 [0049] FIG. 16 illustrates data from MRI hi-resolution scans of a porcine non-clinical trial, in accordance with some embodiments of the present subject matter;

[0050] FIG. 17 illustrates position of histology sectioning blocks from the endocardial to epicardial border from section 1 of test subject 12 as shown in photographic slides in FIGS. 18-20 of a porcine non-clinical trial, in accordance
10 with some embodiments of the present subject matter;

[0051] FIG. 18 illustrates a photographic slide of histology section 1, block 1 of a porcine non-clinical trial, in accordance with some embodiments of the present subject matter;

[0052] FIG. 19 illustrates a photographic slide of histology section 1,
15 block 2 of a porcine non-clinical trial, in accordance with some embodiments of the present subject matter;

[0053] FIG. 20 illustrates a photographic slide of histology section 1, block 5 of a porcine non-clinical trial, in accordance with some embodiments of the present subject matter;

20 [0054] FIG. 21 illustrates a photographic slide of a histology section block 8 from test subject 8 of a porcine non-clinical trial, in accordance with some embodiments of the present subject matter;

[0055] FIG. 22 illustrates a photographic slide of a histology section block 8 from test subject 3 of a porcine non-clinical trial, in accordance with
25 some embodiments of the present subject matter;

[0056] FIG. 23A illustrates a photographic slide of a histology section block 8 from test subject 3 of a porcine non-clinical trial, in accordance with some embodiments of the present subject matter;

[0057] FIG. 23B illustrates an example of the MVO occurrence
30 illustrated in FIG. 22 and FIG. 23A, in accordance with some embodiments of the present subject matter;

[0058] FIG. 24 illustrates a photographic slide of a human histology section, in accordance with some embodiments of the present subject matter;

[0059] FIG. 25 illustrates a graph showing faster pressure drops in infarcted myocardium due to loss of capacitance produced with data from a porcine non-clinical trial, in accordance with some embodiments of the present subject matter;

5 [0060] FIGS. 26A-B illustrate charts comparing Tau and Tau40 calculations without heart rate compensation from a porcine non-clinical trial, in accordance with some embodiments of the present subject matter;

[0061] FIGS. 27A-B illustrate charts comparing Tau* and Tau40* calculations with heart rate compensation from a porcine non-clinical trial, in
10 accordance with some embodiments of the present subject matter;

[0062] FIG. 28 illustrates a chart comparing waterfall pressure at T1, T2, and T3 from a porcine non-clinical trial, in accordance with some embodiments of the present subject matter;

[0063] FIG. 29 illustrates a chart graphing real time vascular resistance
15 from a porcine non-clinical trial, in accordance with some embodiments of the present subject matter;

[0064] FIG. 30 illustrates a chart graphing mean values of real time vascular resistance from a porcine non-clinical trial in 7 subjects, in accordance with some embodiments of the present subject matter; and

20 [0065] FIGS. 31A-B illustrate a chart graphing statistical significant difference across 7 subjects of real time vascular resistance from a porcine non-clinical trial with statistical significant difference for every flow infusion value, in accordance with some embodiments of the present subject matter.

25 SUMMARY

[0066] Systems and apparatus are included that are configured to determine in real time effectiveness of apparatus and methods used to unblock microvascular obstructions (MVO). Because the results are shown in real time, apparatus and methods can be quickly changed to alter treatment and more
30 quickly unblock or improve MVO. An infusion system using the occlusion balloon blocks antegrade flow for a short time and measures vascular pressure response as an infusate is infused in stepwise fashion at increasingly higher flowrates. During antegrade flow occlusion a calculation of the real-time

vascular resistance can be made using the formula $R(t) = P(t)/Q_{\text{mean}}(t)$ where:
 $Q_{\text{mean}}(t)$: is the flow mean values generated by the infusion system; $P(t)$: is the
 distal pressure response in the vessel generated from the flow infusion; and $R(t)$:
 is the calculated vascular resistance using the two other known parameters.

- 5 Examples of the described invention herein may be used for coronary and other
 human vasculature to diagnose and treat microvascular obstruction (MVO) and
 tissue necrosis/infarction.

[0067] The following disclosure outlines an approach and non-clinical
 data generated from using this approach to measure RTIVR. The data show the
 10 ability of systems/devices/methods described herein to measure RTIVR, Tau and
 Waterfall Pressure and that these parameters can detect MVO and tissue
 necrosis/infarction.

[0068] This Summary is an overview of some of the teachings of the
 present application and not intended to be an exclusive or exhaustive treatment
 15 of the present subject matter. Further details about the present subject matter are
 found in the detailed description and appended claims. The scope of the present
 invention is defined by the appended claims and their legal equivalents.

DETAILED DESCRIPTION

20 [0069] The following detailed description of the present subject matter
 refers to subject matter in the accompanying drawings which show, by way of
 illustration, specific aspects and embodiments in which the present subject
 matter may be practiced. These embodiments are described in sufficient detail
 to enable those skilled in the art to practice the present subject matter.
 25 References to “an”, “one”, or “various” embodiments in this disclosure are not
 necessarily to the same embodiment, and such references contemplate more than
 one embodiment. The following detailed description is demonstrative and not to
 be taken in a limiting sense. The scope of the present subject matter is defined
 by the appended claims, along with the full scope of legal equivalents to which
 30 such claims are entitled.

[0070] The present subject matter provides devices, systems and
 methods for unique techniques for measuring RTIVR to diagnose and treat
 microvascular obstruction (MVO) and tissue necrosis/infarction. This

application also incorporates by reference the entirety of the subject matter disclosed in U.S. Patent Application 15/398,470, filed January 4, 2017, and published as U.S. Patent Application Pub. No. 2017/0189654 A1 published on July 6, 2017 (“the ‘470 Application”). The apparatus and methods described in
 5 this application include but are not limited to the apparatus and methods described in the ‘470 Application.

[0071] FIG. 1 illustrates an example of a modular computerized diagnostic and infusion system 100 (hereinafter “infusion system”) for coronary and other human/animal vasculature; in accordance with some embodiments of the present subject matter. The infusion system 100 can be a clinical ready
 10 modular system and can be configured in a mobile console form. The infusion system 100 enables MVO diagnosis by at least one or more of the following:

- real-time coronary artery pressure and flow;
- pressure/resistance time parameters;
- 15 • Waterfall Pressure or Coronary Wedge Pressure;
- intracoronary electrocardiogram (ECG); and/or
- fractional flow reserve (FFR) measurements.

[0072] The infusion system 100 can enable MVO therapy by at least one or more of the following:

- 20 • infusion of approved agent(s);
- targeted and low flow infusion; and/or
- continuous monitoring of diagnostic parameters.

[0073] FIG. 2 illustrates an example 200 of an infusion catheter having an occlusion balloon, balloon markers and infusion lumen in accordance with some embodiments of the present subject matter. FIG. 3 illustrates an example
 25 300 of an infusion catheter having an occlusion balloon placed over a 0.014” pressure measuring guide wire in a rapid-exchange (RX) fashion, in accordance with some embodiments of the present subject matter. The infusion catheters as shown in FIGS. 2-3 can be used in systems/devices/methods described herein to
 30 occlude a desired vessel, infuse desired fluids and measure pressure inside the vessel in real time and distal to the occlusion balloon. The infusion catheters as shown in FIGS. 2-3 can include: a 6F guide sheath compatible catheter, a

compliant 5x10mm occlusion balloon, and can be received over 0.014" pressure guide wire. The infusion catheters as shown in FIGS. 2-3 can include a wide flow infusion range, for example, 5–50 ml/min and can include axial flow infusion. A person of skill would appreciate that catheter dimensions, configurations, and infusion ranges may vary and remain within the scope of the present subject matter.

[0074] In some embodiments, the catheter can be inserted into a myocardial vessel supplying blood to a patient's myocardium. In some embodiments, the myocardial vessel or nearby vessels may or may not include MVO or and may or may not include myocardial infarction. The catheter can block antegrade blood flow within the myocardial vessel around the catheter by inflating a balloon. In some embodiments, the myocardial vessel can include a stent and the catheter can block antegrade blood flow from within the stent, by inflating a balloon.

[0075] FIG. 4 illustrates a graph 400 of an occlusion and infusion algorithm, in accordance with some embodiments of the present subject matter. In some embodiments, systems/devices/methods described herein can include an infusion algorithm. The infusion algorithm can be generated by modular computerized infusion system 100 such as is shown in FIG. 1. The infusion system 100 can measure the native coronary blood pressure distal to the occlusion balloon while the vessel is not occluded. At vessel occlusion, the infusion system 100 can measure the time (Tau-) and pressure parameters for the pressure drop-off. In graph 400, the measurement of Tau- is shown at 401. The infusion system 100 can measure the waterfall pressure (WFP) or coronary wedge pressure (CWP) when these values are stable. In graph 400, the measurement of WFP is shown at 402. In some embodiments, the infusion system 100 then infuses saline or ringer solution in a step-wise fashion. In this example the flow is increased stepwise from 0 ml/min to 5, 10, 20, 30 and 40 ml/min and holds each flow value for 15 seconds. After the last flow infusion of 40 ml/min, the flow is stopped and the pressure drop off called Tau40- is measured. After the Tau40-, the WFP and CWP are measured again, the balloon is deflated and antegrade blood flow re-established. The pressures, numbers of steps, and times of infusion can be varied without changing the intention of the

present disclosure. In graph 400, measurements of the stepwise pressure increases are shown at 403 and 404. In graph 400, measurement of Tau40- is shown at 405.

[0076] In some embodiments, Tau- can be described as the time it takes for the exponential intracoronary. blood pressure decay after native vessel occlusion. In some embodiments, infusion system 100 vascular resistance diagnostic sequence can include: room temperature ringer solution infusion in 5 steps, 5, 10, 20, 30 and 40 ml/min (15 sec each; 26.25 ml total). In some embodiments, increasing pump flow can drive distal pressure and enable infusion system 100 vascular resistance calculation: $R = P/Q$. In some embodiments, Tau40- can be described as the time it takes for the exponential intracoronary ringer pressure decay after stop of 40 ml/min ringer infusion.

[0077] FIG. 5 illustrates a graph 500 of calculating real-time intracoronary vascular resistance, in accordance with some embodiments of the present subject matter. In graph 500, measurements of pressure decay (Tau), Waterfall Pressure (WFP) or Coronary Wedge Pressure (CWP) and real-time intracoronary vascular resistance are shown. FIG. 5 shows how the real-time intracoronary vascular resistance is calculated using the infusion algorithm described below. In FIG. 5, the pump flow is a dotted line denoted as 501, the distal pressure is a lighter gray line denoted as 502 and the vascular resistance is a dark line denoted by 503. In some embodiments, systems/devices/methods described herein can include the following:

[0078] As the flow increases over the steps 0 ml/min to 5, 10, 20, 30 and 40 ml/min the infusion system 100 calculates the real-time vascular resistance using the formula $R(t) = P(t)/Q_{\text{mean}}(t)$ where:

- $Q_{\text{mean}}(t)$ is the flow mean values generated by the infusion system,
- $P(t)$ is the distal pressure response in the vessel generated from the flow infusion, and
- $R(t)$ is the calculated vascular resistance using the two other known parameters.

[0079] In some embodiments, systems/devices/methods described herein can provide that as the flow increases the vascular resistance drops off and the

vascular resistance reaches a minimum plateau around the normal coronary flow of 30-40 ml/min. In some embodiments, systems/devices/methods described herein can provide that the largest change in the vascular resistance occurs at low flow values most likely caused by a “diode” effect as smaller flow values are not sufficient to open up the coronary microcirculation.

[0080] In some embodiments, the capacitance seen in the pressure-flow dynamics within a cardiac vessel can be related to elastance of the heart muscle itself as well as elastance of the capillary/microvasculature. In some embodiments, the capacitance can include substantial diagnostic function related to myocardial structure and fibrosis of the cardiac skeleton. In some embodiments, this function can be an important clinical implication.

[0081] FIGS. 6-31 relate to an MVO model developed using embodiments described above to measure coronary vascular resistance. In some embodiments, the MVO model can be used in an *in vitro* fashion or in humans or animals. In some embodiments, FIGS. 6-31 relate to a porcine non-clinical MVO model developed using embodiments described above to measure coronary vascular resistance. In some embodiments, systems/devices/methods described herein can provide a porcine occlusion-reperfusion model which generates a consistent degree of MVO as found in humans. In these non-clinical trials the MVO was $2.34 \pm 1.07\%$ of the total left ventricle which is consistent with human findings. In some embodiments, it has been shown that the model does not generate micro-thrombi due to the use of heparin anticoagulation. In some embodiments, it has been shown that low-dose heparin experiments generate micro-thrombi. In some embodiments, it has been shown that MVO is not being generated in test subjects with high collateralization.

[0082] The present non-clinical MVO model includes systems/devices/methods described herein that provide that MVO was created in a consecutive series of 15 animals at the University of Zürich/ETH.

[0083] In an example method:

- n= 15 (total series n= 23)
- 57 kg (50 – 74 kg) pigs

- Heparinized w/ ACT > 150, open chest for defibrillation w/ preloaded amiodarone.
- 90min LAD occlusion with an infusion catheter such as shown in FIGS 2-3 having an occlusion balloon distal to the 2nd diagonal.
- 5 • All pressure measurements completed without nitrates.
- Reperfusion for 6h before gadolinium contrast enhanced MRI scan.
- [0084] Measurements and imaging used:
 - Procedural angiograms.
 - 10 • Full infusion system parameters (Tau, WFP and real-time resistance) at three time points (n= 7):
 - T1: before vessel occlusion;
 - T2: after 90min occlusion and 10min reperfusion; and
 - T3: after total of 4h (240min) of reperfusion before transport to
 - 15 the MRI.
 - Continuous pressure wire recordings using an example pressure guidewire.
 - Intracoronary ECG measurements over the pressure guidewire.
 - MRI scans: Full functional imaging; Early and late gadolinium
 - 20 enhanced imaging; Hi resolution imaging in perfused non-beating hearts in >5 subjects.
 - Histology of core infarct and border zone; detailed histology in selected subjects.

[0085] FIG. 6 illustrates a photographic slide 600 of porcine non-clinical trials showing angiographic no-reflow after a 90 minute left anterior descending artery (LAD) occlusion distal to the second diagonal, in accordance with some embodiments of the present subject matter. FIG. 7 illustrates a photographic slide 700 of porcine non-clinical trials showing a two chamber hi-resolution gadolinium enhanced magnetic resonance imaging (MRI) scan with

30 microvascular obstruction (MVO), in accordance with some embodiments of the present subject matter. The MVO 702 has been circled in white. FIG. 8 illustrates a photographic slide 800 of porcine non-clinical trials showing platelet

rich MVO in a 200 micrometer vessel, in accordance with some embodiments of the present subject matter.

[0086] FIG. 9A illustrates a photographic slide 900 of porcine non-clinical trials showing a four chamber magnetic resonance imaging (MRI) scan with microvascular obstruction (MVO), in accordance with some embodiments of the present subject matter. FIG. 9B illustrates a photographic slide 902 of porcine non-clinical trials showing a two chamber magnetic resonance imaging (MRI) scan with microvascular obstruction (MVO), in accordance with some embodiments of the present subject matter. In the porcine non-clinical trial MVO was generated in 14 of the 15 subjects and the MRI %MVO corresponds with human findings in large clinical trials. FIG. 10 illustrates a graphical representation 1000 of the MVOs location shown in FIGS. 9A-B, in accordance with some embodiments of the present subject matter. The graphical representation shows the MVO at the basal 1001, midventricular 1002, apical 1003, and apex 1004 positions.

[0087] FIG. 11 illustrates a graph 1100 of porcine non-clinical trials showing a percentage of MVO and a percentage of infarct size of the total left ventricle, in accordance with some embodiments of the present subject matter. FIG. 12 illustrates a table 1200 comparing results of a porcine non-clinical trial to human data, in accordance with some embodiments of the present subject matter. FIG. 13 illustrates a table 1300 showing results of consecutive animals in a porcine non-clinical trial to create human like MVO, in accordance with some embodiments of the present subject matter.

[0088] FIG. 14 illustrates an angiogram 1400 of a porcine non-clinical trial showing results of test subject number fourteen in the left anterior descending (LAD) coronary artery, in accordance with some embodiments of the present subject matter. In test subject number fourteen there was no infarct or MVO created due to substantial collateralization. FIG. 15 illustrates an angiogram 1500 of a porcine non-clinical trial showing results of test subject number fourteen at LAD with a balloon occlusion, in accordance with some embodiments of the present subject matter.

[0089] FIG. 16 illustrates data 1600 from MRI hi-resolution scans of a porcine non-clinical trial, in accordance with some embodiments of the present subject matter. Pertinent MVO information is circled in white at 1601.

[0090] FIG. 17 illustrates position 1700 of histology sectioning blocks from the endocardial to epicardial border from section 1 of test subject 12 as shown in photographic slides in FIGS. 18-20 of a porcine non-clinical trial, in accordance with some embodiments of the present subject matter. In summary, the sectioning slides show the region immediately proximal to MVO: minimal histological changes (scattered degenerated myofibres) and no evidence of thrombosis. MVO region: Minimal to moderate myocardial degeneration/necrosis with capillary congestion and endothelial swelling. No evidence of thrombosis. As shown in FIG. 17, From each block: a) first section from inner endocardial to epicardial surface; b) blank section every 50 μm ; and c) stained section every 500 μm .

[0091] FIG. 18 illustrates a photographic slide 1800 of histology section 1, block 1 of a porcine non-clinical trial, in accordance with some embodiments of the present subject matter. FIG. 18 shows the mid-cavity region proximal to MVO area detected at MVO level 8. It is located at the inner endocardium (section 1, block 1) and apart from scattered cardiomyofibre degeneration/necrosis (MI), no histological abnormality is recognized.

[0092] FIG. 19 illustrates a photographic slide 1900 of histology section 1, block 2 of a porcine non-clinical trial, in accordance with some embodiments of the present subject matter. FIG. 19 shows the mid-cavity region proximal to MVO area detected at MVO level 8. It is located 2500 micrometers from inner endocardial surface (section 1, block 2) and apart from scattered cardiomyofibre degeneration/necrosis (MI), no histological abnormality is recognized.

[0093] FIG. 20 illustrates a photographic slide 2000 of histology section 1, block 5 of a porcine non-clinical trial, in accordance with some embodiments of the present subject matter. FIG. 20 shows the mid-cavity region proximal to MVO area detected at MVO level 8. It is located at the inner endocardial surface (section 1, block 5) and apart from scattered cardiomyofibre degeneration/necrosis (MI), no histological abnormality is recognized.

[0094] FIG. 21 illustrates a photographic slide 2100 of a histology section block 8 from test subject 8 of a porcine non-clinical trial, in accordance with some embodiments of the present subject matter. FIG. 21 is located at apical levels 14 and 15. A myocardial infarction (MI) is shown with capillary congestion and endothelial swelling. There is perivascular oedema, 100 micrometer Ø arteries appear swollen at 2101. FIG. 22 illustrates a photographic slide 2200 of a histology section block 8 from test subject 3 of a porcine non-clinical trial, in accordance with some embodiments of the present subject matter. FIG. 22 is block 8 level 14 apical region and shows thrombus at 2201 and 2202. The potential cause: plugging of microvessel with platelet rich thrombi formed in microvessel due to low dose heparin used in subject 3.

[0095] FIG. 23A illustrates a photographic slide 2300 of a histology section block 8 from test subject 3 of a porcine non-clinical trial, in accordance with some embodiments of the present subject matter. FIG. 23A is block 8 level 14 apical region and 200 micrometers further than FIG. 22 and shows thrombus is no longer present at each of 2301 and 2302, which correspond to thrombus locations 2201 and 2202 in FIG. 22, respectively. FIG. 23B illustrates an example of the MVO occurrence illustrated in FIG. 22 and FIG. 23A, in accordance with some embodiments of the present subject matter. FIG. 23B shows how photomicrograph slicing at different locations of multiple microvessels 2304 can indicate thrombi 2305 blockage or lack thereof depending on the slice position 2306. Pathology specimens in areas of known myocardial infarction do not show homogeneous thrombotic occlusion. Thrombus as visualized is patchy across discrete individual capillaries. A likely explanation is that thrombi are often smaller, and do not fill an entire capillary. As thrombi occur at disparate locations in vessels, a single, randomly cut histologic planar section will not intersect thrombus in each vessel. Hence, as illustrated in FIG. 23B, vessels that overall have near-total occlusion do not appear as such in a photographic slide because the histologic plane 2306 does not intersect all thrombi. For example, FIG. 22 shows the two thrombi, but FIG. 23A at 200 micrometers further shows the thrombi no longer present. This exemplifies that the microthrombi formation caused by endothelial damage can be “plug-like”

platelet rich clots which do not extend along a long section of the vessel. This opens for therapeutic approaches using platelet dissolving agents which effectively can remove these smaller platelet plugs.

[0096] FIG. 24 illustrates a photographic slide 2400 of a human

5 histology section, in accordance with some embodiments of the present subject matter. FIG. 24 is a photomicrograph of postmortem specimen in the region of infarct. Arrows 2401 and 2402 point towards two small blood vessels completely obstructed from platelet fibrin thrombus. This microscopic examination confirms microvascular obstruction as predicted by a CMRI scan.

10 **[0097]** FIGS. 4, 5, and 25-31 document results using an example of the RTIVR Algorithm and MVO model. Embodiments of the present subject matter can include one or more of:

- That the Tau- is reduced by higher degree of damage (T1, T2 and T3).
- That there is a large standard deviation (SDEV) in the Tau- as it is
15 affected by manual balloon inflation time, vessel size, native coronary blood flow etc.
- That the Tau40- has a lower SDEV as it is controlled by the infusion pump and may be stopped at defined time-points also timed to the heart beats (e.g. systolic or diastolic phase of the heart beating function).
- 20 • That adjusting the Tau- value for heart beats, called Tau*, creates a reliable parameter to diagnose the increased damage of the myocardium.
- That Tau40*- seems to be the most accurate parameter which correlates with MVO and the infarct.
- 25 • That the WFP and CWP seem unchanged throughout the experiments. However, tau is linearly dependent on CWP.
- That the Coronary Vascular Resistance mean value drops off to a plateau with increased flow as described earlier.
- That the increase in the distal pressure is inversely proportional to the
30 Coronary Vascular resistance and that this distal pressure increase also may be used to diagnose the coronary vasculature as the ringer flow

infusion is made in distinct steps with defined flow values 5, 10, 20, 30 and 40 ml/min.

- That there is a differentiation between RTIVR at T1, T2 and T3.
- That there is a statistical significant difference in RTIVR in 7 animals.
- 5 • That this statistical significant difference may be used to diagnose MVO/infarct size and to measure the effect of different treatments of the coronary vasculature in real-time while the patient is still in the catheter laboratory.

[0098] FIG. 25 illustrates a graph 2500 showing faster pressure drops in
 10 infarcted myocardium due to loss of capacitance produced with data from a porcine non-clinical trial, in accordance with some embodiments of the present subject matter. The graph 2500 shows a baseline 2501, a 10 minute reperfusion line 2502, and a four hour reperfusion line 2503. Graph 2500 also includes a chart 2504 that shows Tau- times for T1: a healthy myocardium relating to the
 15 baseline 2501; for T2: a 90 minutes LAD occlusion relating to the 10 minute reperfusion line 2502; and for T3: a 90 minutes LAD occlusion relating to the 4 hour reperfusion line 2503. The graph 2500 also includes dotted polynomial trend lines associated with each data point line.

[0099] FIGS. 26A-B illustrate charts 2600 and 2601 comparing Tau and
 20 Tau40 calculations without heart rate compensation from a porcine non-clinical trial, in accordance with some embodiments of the present subject matter. FIGS. 27A-B illustrate charts 2700 and 2701 comparing Tau and Tau40 calculations with heart rate compensation from a porcine non-clinical trial, in accordance with some embodiments of the present subject matter. FIGS 26 and 27 show that
 25 the Tau calculation depends on heart rate in test subject numbers 17 – 23 (7 Subjects). As described above, adjusting the Tau- value for heart beats, called Tau*, can create a reliable parameter to diagnose the increased damage of the myocardium. In addition, an adjusted Tau40-, known as Tau40*-, can be a very accurate parameter which correlates with MVO and the infarct.

30 **[00100]** FIG. 28 illustrates a chart 2800 comparing waterfall pressure at T1, T2, and T3 from a porcine non-clinical trial, in accordance with some embodiments of the present subject matter. The change in T3 is most likely

caused by a different position of the occlusion balloon as the catheter was repositioned between T2 and T3. Chart 2800 graphs the waterfall pressure in test subject numbers 8-23 (15 subjects).

[00101] FIG. 29 illustrates a chart 2900 graphing real time vascular resistance from a porcine non-clinical trial, in accordance with some embodiments of the present subject matter. The chart 2900 can be viewed in conjunction with FIG. 5 and graphs vascular resistance in real time with the baseline shown at 2901, the 10 minute reperfusion shown at 2902 and the four hour reperfusion shown at 2903. The baseline is a healthy myocardium. 2902 is an indication of T2 with a 90 minutes occlusion and a ten minutes reperfusion. 2903 is an indication of T3 with a 90 minutes occlusion and a four hour minute reperfusion.

[00102] FIG. 30 illustrates a chart 3000 graphing mean values of real time vascular resistance from a porcine non-clinical trial in 7 subjects, in accordance with some embodiments of the present subject matter. Chart 3000 was made from results across seven test subjects (subject numbers 17-23). Baseline 3001, 10 minute reperfusion line 3002, and four hour reperfusion line 3003, are shown. The 10 minute reperfusion line 3002 and four hour reperfusion line 3003 track very closely with line 3002 being dashed.

[00103] FIGS. 31A-B illustrate a chart 3100 and a table 3104 showing statistical significant difference across 7 animals of real time vascular resistance from a porcine non-clinical trial with statistical significant difference for every flow infusion value, in accordance with some embodiments of the present subject matter. Baseline 3101 and 10 minute reperfusion line 3102 are shown. Chart 3100 and table 3104 were made from results across seven test subjects (subject numbers 17-23).

[00104] EXAMPLES

[00105] In Example 1, a method for analyzing microvascular obstruction (MVO), is provided. In various embodiments, the method may include receiving a first plurality of pressure measurements sensed distal of a blocking position in a vessel where antegrade blood flow in the vessel is substantially blocked and at least after a crystalloid solution is infused at one or more different flow infusion rates to the vessel distal of the blocking position. The method may include

receiving a second plurality of pressure measurements configured to be taken after the infusion to the vessel is stopped and the antegrade blood flow in the vessel remains substantially blocked. The method may further include performing calculations at different times relating the one or more different flow
5 infusion rates to the pressure measurements to determine a plurality of measurements related to vascular resistance at the different times.

[00106] In Example 2, the subject matter of claim 1 may further include measuring changes in the measurements related to vascular resistance associated with an infusion of a therapeutic solution.

10 **[00107]** In Example 3, the subject matter of Example 2 may further include determining a waterfall pressure at a plurality of the different times based on the pressure measurements. It may further include measuring changes in the waterfall pressure at the different times.

[00108] In Example 4, the subject matter of Example 3 may further
15 include using an initial measurement of the vascular resistance and waterfall pressure as a baseline for determining a measure of therapeutic benefit of infusion of the therapeutic solution over time.

[00109] In Example 5, the subject matter of any of the preceding Examples 1-4 may include determining a plurality of dynamic microvascular
20 resistance (dMVR) values based on dividing the pressure value by the different flow infusion rate at the different times.

[00110] In Example 6, the subject matter of any of Examples 3 or 4 may further include determining a plurality of dynamic microvascular resistance (dMVR) values based on dividing the pressure value by the flow infusion rate at
25 the different times. The subject matter of Example 6 may further include compensating the dMVR using the waterfall pressure.

[00111] In Example 7, the subject matter of any of the Examples 5 or 6 may further include determining a change in a level of MVO using the plurality of dMVR values determined for the different times.

30 **[00112]** In Example 8, the subject matter of any of the preceding Examples 1 to 8 may further include determining a change in a level of MVO in real time over a time period.

- [00113]** In Example 9, the subject matter of Example 8 may further include determining a measure of efficacy of an applied therapy for treating MVO based on the change in the level of the MVO and dMVR over a time period.
- 5 **[00114]** In Example 10, the subject matter of any of the preceding Examples may further include wherein the vessel comprises a vessel supplying blood to a heart, and further comprising determining a change in a level of the vascular resistance for measuring change in a degree of myocardial infarction over a time period.
- 10 **[00115]** In Example 11, the subject matter of any of the preceding Examples 1-9 may further include wherein the vessel comprises a vessel supplying blood to a brain, and further comprising determining a change in a level of the vascular resistance for measuring change in a degree of stroke over a time period.
- 15 **[00116]** In Example 12, the subject matter of any of the preceding Examples 1-9 may further include wherein the vessel comprises a vessel supplying blood to an intestine, and further comprising determining a change in a level of the vascular resistance for measuring change in a degree of bowel ischemia or bowel infarction over a time period.
- 20 **[00117]** In Example 13 the subject matter of any of the preceding Examples 1-9 may further include wherein the vessel comprises a vessel supplying blood to a lung, and further comprising determining a change in a level of the vascular resistance for measuring change in a degree of pulmonary emboli or pulmonary infarction over a time period.
- 25 **[00118]** In Example 14, the subject matter of any of the preceding Examples 1-9 may further include wherein the vessel comprises a vessel supplying blood to a limb, and further comprising determining a change in a level of the vascular resistance for measuring change in a degree of critical limb ischemia or critical limb infarction over a time period.
- 30 **[00119]** In Example 15, the subject matter of any of the preceding Examples 1-9 may further include wherein the vessel comprises a vessel supplying blood to a kidney, and further comprising determining a change in a

level of the vascular resistance for measuring change in a degree of renal ischemia or renal infarction over a time period.

[00120] In Example 16, the subject matter of any of the preceding Examples 1-9 may further include wherein the vessel comprises a vessel supplying blood to a liver, and further comprising determining a change in a level of the vascular resistance for measuring change in a degree of hepatic ischemia or hepatic infarction over a time period.

[00121] In Example 17, a system for measuring MVO in a body having an organ and a vessel supplying blood to the organ, wherein the system may include a percutaneous transvascular catheter a percutaneous transvascular catheter including an occlusion balloon suitable for blocking antegrade blood flow in the vessel, the catheter including a lumen configured for infusing an infusate to the vessel distal to the occlusion balloon and a sensor configured for sensing a blood pressure in the vessel distal to the occlusion balloon. The subject matter of Example 17 may further include a computerized diagnosis and infusion system configured to be coupled to the catheter to infuse multiple infusates and to: perform one or more measurements of the blood pressure at least after the infusate is infused to the vessel via the catheter at an infusate flow rate. It may further include a computerized diagnosis and infusion system configured to perform a calculation of the dynamic microvascular resistance at one of more calculations of the microvascular resistance at different times over a time period, the microvascular resistance being calculated by dividing the pressure measurement value by the value of infusate volume flow rate and over multiple volume flow rates and measured pressure values. It may further include a computerized diagnosis and infusion system configured to determine change in a level of the MVO over the time period based on at least the dynamic microvascular resistance measurement performed at the different times. It may further include a computerized diagnosis and infusion system configured to perform one or more measurements, perform the calculation of the dynamic microvascular resistance, and to determine a change in a level of the MVO. It may further include a computerized diagnosis and infusion system configured to be coupled to the catheter to infuse multiple infusates and to:

perform one or more measurements of the blood pressure at least after the infusate is infused to the vessel via the catheter at an infusate flow rate;

perform a calculation of the dynamic microvascular resistance at one of more calculations of the microvascular resistance at different times over a time
5 period, the microvascular resistance being calculated by dividing the pressure measurement value by the value of infusate volume flow rate and over multiple volume flow rates and measured pressure values; and

determine change in a level of the MVO over the time period based on at least the dynamic microvascular resistance measurement performed at the
10 different times.

[00122] In Example 18, the subject matter of Example 17 may be configured such that the computerized diagnosis and infusion system is configured to infuse the infusate at the different times and to perform the one or more measurements and determine the change of the MVO over the time period
15 in real time.

[00123] In Example 19, the subject matter of Example 18, further includes wherein the computerized diagnosis and infusion system is configured to determine the dynamic microvascular resistance by dividing the infusate pressure response by the infusate volume flow to produce a waterfall pressure, to
20 adjust the dynamic microvascular resistance for the waterfall pressure, and to determine the change in the level of the MVO over the time period based on at least values of the dynamic microvascular resistance determined for the different times.

[00124] In Example 20, the subject matter of any one or any combination of Examples 17 to 19 may be configured wherein the computerized diagnosis and infusion system is configured to infuse the infusate at a plurality of increasing infusate flow rates

[00125] In Example 21, another method for measuring MOV is provided. The method may include substantially blocking antegrade blood flow within a
30 vessel supplying blood to an organ by inflating an occlusion balloon placed in the vessel; infusing an infusate to the vessel distal of the occlusion balloon at a plurality of increasing flow rates; sensing the pressure response to the different flow rates; calculating the dMVR; stopping the infusion of the infusate; sensing

a blood pressure distal of the occlusion balloon in the vessel; measuring one or more parameters at least after the infusion of the infusate is stopped, the one or more parameters including a minimum pressure after a pressure decay (the waterfall pressure); treating the MVO by infusing a therapeutic infusate to the vessel distal of the occlusion balloon at different times over a therapeutic period, the therapeutic infusate flowing into any occluded portions of a vasculature distal of the occlusion balloon to promote mixing of the infusate with any obstructing matter in the vasculature; measuring the one or more parameters in real time at the different times during the therapeutic period; determining a result of the treatment of the MVO based on values of the one or more parameters measured in real time at the different times; and unblocking the antegrade blood flow within the vessel around said catheter by deflating the occlusion balloon.

[00126] In Example 22, the subject matter of measuring the one or more parameters as found in any one or any combination of Example 21 may optionally include measuring a pressure response being a change in the sensed blood pressure in response to the introduction of the infusate and calculating a real-time vascular resistance using the measured pressure response for each flow rate of the plurality of increasing flow rates, and the subject matter of determining the result of the treatment of the MVO as found in any one or any combination of Example 21 may optionally include comparing values of the real-time vascular resistance calculated for the different times during the therapeutic period.

[00127] In Example 23, the subject matter of Example 22 includes wherein measuring the one or more parameters comprises measuring the pressure decay parameter being a measure of time of an exponential decay of the sensed blood pressure after the introduction of the infusate is stopped.

[00128] In Example 24, the subject matter of Examples 21 to 23 includes compensating the dynamic microvascular resistance measurements with the measured waterfall pressure.

[00129] In Example 25, the subject matter of Examples 21 to 24 may optionally include measuring a heart rate and compensating the pressure decay parameter for the heart rate.

[00130] In Example 26, a method for measuring MVO is provided. The method may include performing one or more measurements of pressure in a vessel sensed distal of a blocking position where antegrade blood flow in the vessel is substantially blocked. The one or more measurements may be
5 performed at least after an infusate is injected to the vessel distal of the blocking position at an infusate flow rate. The method may further include performing a pressure decay measurement of the one or more measurements of pressure at different times over a time period. The pressure decay measurement is related to time of decay of the pressure measured after the injection of the infusate is
10 stopped and while the antegrade blood flow in the vessel remains substantially blocked. The method may further include determining change in a level of the MVO over the time period based on at least the pressure decay measurement performed at the different times.

[00131] In Example 27, the subject matter of Example 26 may optionally
15 further include determining the change in the level of the MVO for measuring change in a degree of myocardial infarction over the time period. The vessel supplies blood to a heart.

[00132] In Example 28, the subject matter of Example 26 may optionally
20 further include determining the change in the level of the MVO for measuring change in a degree of stroke over the time period. The vessel supplies blood to a brain.

[00133] In Example 29, the subject matter of Example 26 may optionally
25 further include determining the change in the level of the MVO for measuring change in a degree of bowel ischemia or bowel infarction over the time period. The vessel supplies blood to an intestine.

[00134] In Example 30, the subject matter of Example 26 may optionally
further include determining the change in the level of the MVO for measuring change in a degree of pulmonary emboli or pulmonary infarction over the time period. The vessel supplies blood to a lung.

30 [00135] In Example 31, the subject matter of Example 26 may optionally
further include determining the change in the level of the MVO for measuring change in a degree of critical limb ischemia or critical limb infarction over the time period. The vessel supplies blood to a limb.

[00136] In Example 32, the subject matter of Example 26 may optionally further include determining the change in the level of the MVO for measuring change in a degree of renal ischemia or renal infarction over the time period. The vessel supplies blood to a kidney.

5 [00137] In Example 33, the subject matter of Example 26 may optionally further include determining the change in the level of the MVO for measuring change in a degree of hepatic ischemia or hepatic infarction over the time period. The vessel supplies blood to a liver.

[00138] In Example 34, the subject matter of determining the change in
10 the level of the MVO over the time period as found in any one or any combination of Examples 26 to 33 may optionally include determining a time constant (Tau) based on the pressure decay measurement and determining the change in the level of the MVO over the time period based on values of the Tau determined for the different times. The Tau is a measure of time of an
15 exponential decay of the pressure.

[00139] In Example 35, the subject matter of any one or any combination of Examples 26 to 34 may optionally further include injecting the infusate to the vessel distal of the blocking position. The infusate includes a ringer solution.

[00140] In Example 36, the subject matter of Example 35 may optionally
20 further include injecting the ringer solution at a plurality of increasing infusate flow rates.

[00141] In Example 37, the subject matter of determining the Tau as found in any one or any combination of Examples 24 to 36 may optionally include producing a heart rate and compensating the Tau for the heart rate.

25 [00142] In Example 38, the subject matter of any one or any combination of Examples 26 to 37 may optionally further include performing the one or more measurements and determining the change in the level of the MVO in real time over the time period.

[00143] In Example 39, the subject matter of any one or any combination
30 of Examples 26 to 38 may optionally further include applying a therapy treating the MVO over the time period and determining efficacy of the therapy based on the change in the level of the MVO over the time period.

- [00144] In Example 40, the subject matter of any one or any combination of Examples 26 to 39 may optionally further include performing a resistance measurement of the one or more measurements of pressure at the different times over the time period, and the subject matter of determining the change in the level of the MVO over the time period as found in any one or any combination of Examples 26 to 39 may optionally further include determining an intravascular resistance based on the resistance measurement and determining the change in the level of the MVO over the time period based on values of the intravascular resistance determined for the different times.
- 10 [00145] The foregoing examples are not limiting or exclusive, and the scope of the present subject matter is to be determined by the specification as a whole, including the claims and drawings.
- [00146] The above description includes references to the accompanying drawings, which form a part of the detailed description. The drawings show, by way of illustration, varying embodiments in which the invention can be practiced. The application also refers to “examples.” Such examples can include elements in addition to those shown or described. The foregoing examples are not intended to be an exhaustive or exclusive list of examples and variations of the present subject matter.
- 15 [00147] Method examples described herein can be machine or computer-implemented at least in part. Some examples can include a computer-readable medium or machine-readable medium encoded with instructions operable to configure an electronic device to perform methods as described in the above examples. An implementation of such methods can include code, such as microcode, assembly language code, a higher-level language code, or the like. Such code can include computer readable instructions for performing various methods. The code may form portions of computer program products. Further, in an example, the code can be tangibly stored on one or more volatile, non-transitory, or non-volatile tangible computer-readable media, such as during execution or at other times. Examples of these tangible computer-readable media can include, but are not limited to, hard disks, removable magnetic disks, removable optical disks (e.g., compact disks and digital video disks), magnetic
- 20
- 25
- 30

cassettes, memory cards or sticks, random access memories (RAMs), read only memories (ROMs), and the like.

[00148] The above description is intended to be illustrative, and not restrictive. For example, the above-described examples (or one or more aspects thereof) may be used in combination with each other. Other embodiments can be used, such as by one of ordinary skill in the art upon reviewing the above description.

[00149] The scope of the invention should be determined with reference to the appended claims, along with the full scope of equivalents to which such claims are entitled.

CLAIMS

What is claimed is:

1. A method for analyzing microvascular obstruction (MVO), comprising:
 receiving a first plurality of pressure measurements sensed distal of a
 5 blocking position in a vessel where antegrade blood flow in the vessel is
 substantially blocked and at least after a crystalloid solution is infused at one or
 more different flow infusion rates to the vessel distal of the blocking position;
 receiving a second plurality of pressure measurements configured to be
 taken after the infusion to the vessel is stopped and the antegrade blood flow in
 10 the vessel remains substantially blocked; and
 performing calculations at different times relating the one or more
 different flow infusion rates to the pressure measurements to determine a
 plurality of measurements related to vascular resistance at the different times.
- 15 2. The method of claim 1, further comprising:
 measuring changes in the measurements related to vascular resistance
 associated with an infusion of a therapeutic solution.
3. The method of claim 2, further comprising:
 20 determining a waterfall pressure at a plurality of the different times based
 on the pressure measurements; and
 measuring changes in the waterfall pressure at the different times.
4. The method of claim 3, further comprising:
 25 using an initial measurement of the vascular resistance and waterfall
 pressure as a baseline for determining a measure of therapeutic benefit of
 infusion of the therapeutic solution over time.
5. The method of any of the preceding claims, further comprising:
 30 determining a plurality of dynamic microvascular resistance (dMVR)
 values based on dividing the pressure value by the different flow infusion rate at
 the different times.

6. The method of any of claims 3 to 4, further comprising:
determining a plurality of dynamic microvascular resistance (dMVR)
values based on dividing the pressure value by the flow infusion rate at the
different times; and
5 compensating the dMVR using the waterfall pressure.
7. The method of any of claims 5 to 6, further comprising:
determining a change in a level of MVO using the plurality of dMVR
values determined for the different times.
10
8. The method of any of the preceding claims, further comprising:
determining a change in a level of MVO in real time over a time period.
9. The method of claim 8, further comprising:
15 determining a measure of efficacy of an applied therapy for treating
MVO based on the change in the level of the MVO and dMVR over a time
period.
10. The method of any of the preceding claims, wherein the vessel comprises
20 a vessel supplying blood to a heart, and further comprising determining a change
in a level of the vascular resistance for measuring change in a degree of
myocardial infarction over a time period.
11. The method of any of claims 1-9, wherein the vessel comprises a vessel
25 supplying blood to a brain, and further comprising determining a change in a
level of the vascular resistance for measuring change in a degree of stroke over a
time period.
12. The method of any of claims 1-9, wherein the vessel comprises a vessel
30 supplying blood to an intestine, and further comprising determining a change in
a level of the vascular resistance for measuring change in a degree of bowel
ischemia or bowel infarction over a time period.

13. The method of any of claims 1-9, wherein the vessel comprises a vessel supplying blood to a lung, and further comprising determining a change in a level of the vascular resistance for measuring change in a degree of pulmonary emboli or pulmonary infarction over a time period.

5

14. The method of any of claims 1-9, wherein the vessel comprises a vessel supplying blood to a limb, and further comprising determining a change in a level of the vascular resistance for measuring change in a degree of critical limb ischemia or critical limb infarction over a time period.

10

15. The method of any of claims 1-9, wherein the vessel comprises a vessel supplying blood to a kidney, and further comprising determining a change in a level of the vascular resistance for measuring change in a degree of renal ischemia or renal infarction over a time period.

15

16. The method of any of claims 1-9, wherein the vessel comprises a vessel supplying blood to a liver, and further comprising determining a change in a level of the vascular resistance for measuring change in a degree of hepatic ischemia or hepatic infarction over a time period.

20

17. A system for measuring microvascular obstruction (MVO) in a body having an organ and a vessel supplying blood to the organ, the system comprising:

25 a percutaneous transvascular catheter including an occlusion balloon suitable for blocking antegrade blood flow in the vessel, the catheter including a lumen configured for infusing an infusate to the vessel distal to the occlusion balloon and a sensor configured for sensing a blood pressure in the vessel distal to the occlusion balloon, and

30 a computerized diagnosis and infusion system configured to be coupled to the catheter to infuse multiple infusates and to:

perform one or more measurements of the blood pressure at least after the infusate is infused to the vessel via the catheter at an infusate flow rate;

perform a calculation of the dynamic microvascular resistance at one of more calculations of the microvascular resistance at different times over a time period, the microvascular resistance being calculated by dividing the pressure measurement value by the value of infusate volume flow rate and over multiple volume flow rates and measured pressure values; and

determine change in a level of the MVO over the time period based on at least the dynamic microvascular resistance measurement performed at the different times.

10

18. The system of claim 17, wherein the computerized diagnosis and infusion system is configured to infuse the infusate at the different times and configured to perform the one or more measurements and determine the change of the MVO over the time period in real time.

15

19. The system of claim 18, wherein the computerized diagnosis and infusion system is configured to determine the dynamic microvascular resistance by dividing the infusate pressure response by the infusate volume flow to produce a waterfall pressure, to adjust the dynamic microvascular resistance for the waterfall pressure, and to determine the change in the level of the MVO over the time period based on at least values of the dynamic microvascular resistance determined for the different times.

20

20. The system of any of claims 17 to 19, wherein the computerized diagnosis and infusion system is configured to infuse the infusate at a plurality of increasing infusate flow rates.

25

21. A method for measuring and treating microvascular obstruction (MVO), comprising:

30

substantially blocking antegrade blood flow within a vessel supplying blood to an organ by inflating an occlusion balloon placed in the vessel; infusing an infusate to the vessel distal of the occlusion balloon at a plurality of increasing flow rates;

- sensing the pressure response to the different flow rates;
 calculating the dMVR;
 stopping the infusion of the infusate;
 sensing a blood pressure distal of the occlusion balloon in the vessel;
 5 measuring one or more parameters at least after the infusion of the
 infusate is stopped, the one or more parameters including a minimum pressure
 after a pressure decay (the waterfall pressure);
 treating the MVO by infusing a therapeutic infusate to the vessel distal of
 the occlusion balloon at different times over a therapeutic period, the therapeutic
 10 infusate flowing into any occluded portions of a vasculature distal of the
 occlusion balloon to promote mixing of the infusate with any obstructing matter
 in the vasculature;
 measuring the one or more parameters in real time at the different times
 during the therapeutic period;
 15 determining a result of the treatment of the MVO based on values of the
 one or more parameters measured in real time at the different times; and
 unblocking the antegrade blood flow within the vessel around said
 catheter by deflating the occlusion balloon.
- 20 22. The method of claim 21, wherein measuring the one or more parameters
 further comprises:
 measuring a pressure response being a change in the sensed blood
 pressure in response to the introduction of the infusate; and
 calculating a real-time vascular resistance using the measured pressure
 25 response for each flow rate of the plurality of increasing flow rates,
 measuring the intra coronary ECG for safety and effectiveness
 monitoring,
 and determining the result of the treatment of the MVO comprises
 comparing values of the real-time vascular resistance calculated for the different
 30 times during the therapeutic period.
23. The method of claim 22, wherein measuring the one or more parameters
 comprises measuring the pressure decay parameter being a measure of time of an

exponential decay of the sensed blood pressure after the introduction of the infusate is stopped.

24. The method of any of claims 21 to 23, further comprising compensating
5 the dynamic microvascular resistance measurements with the measured waterfall pressure.

1/35

100

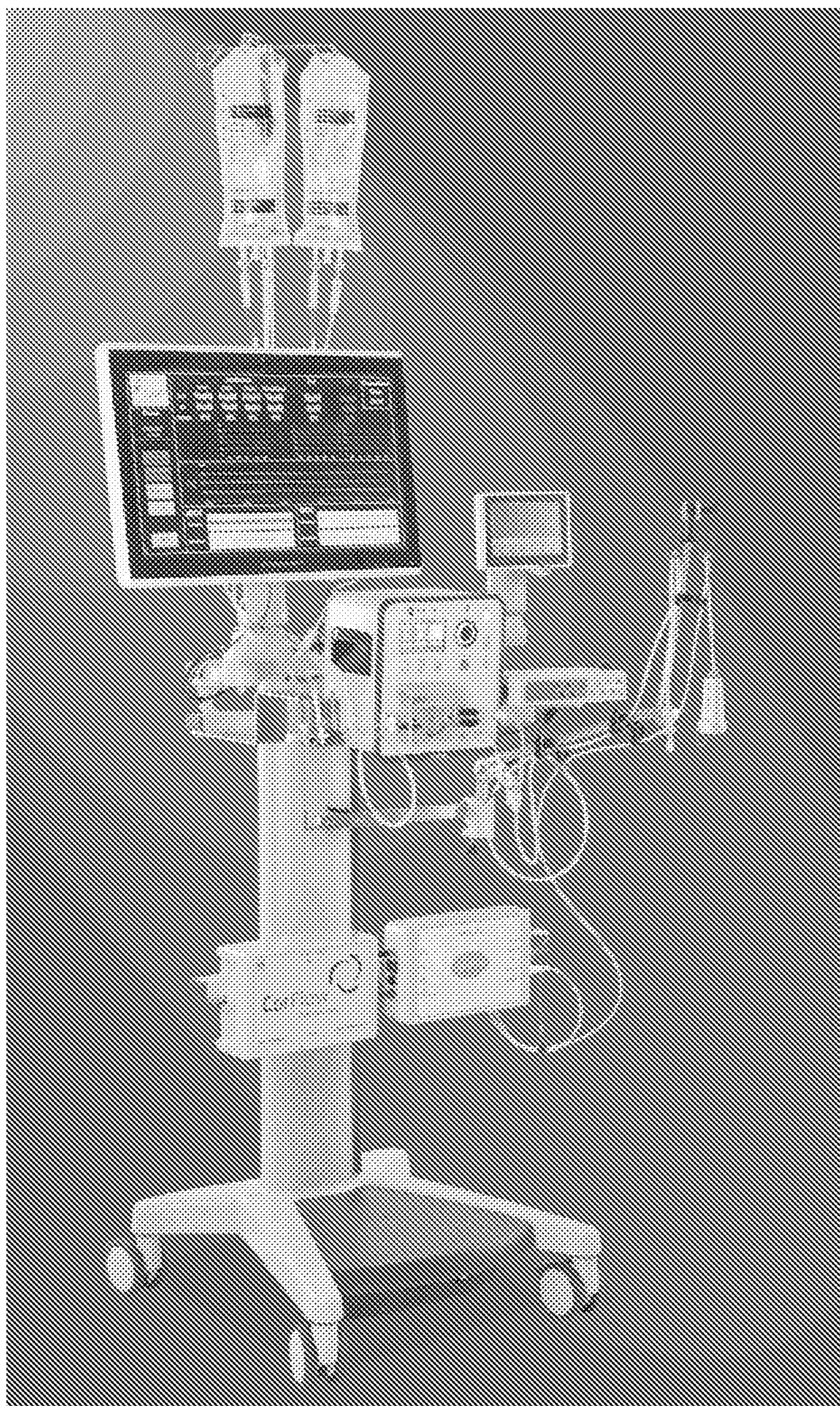

FIG. 1

2/35

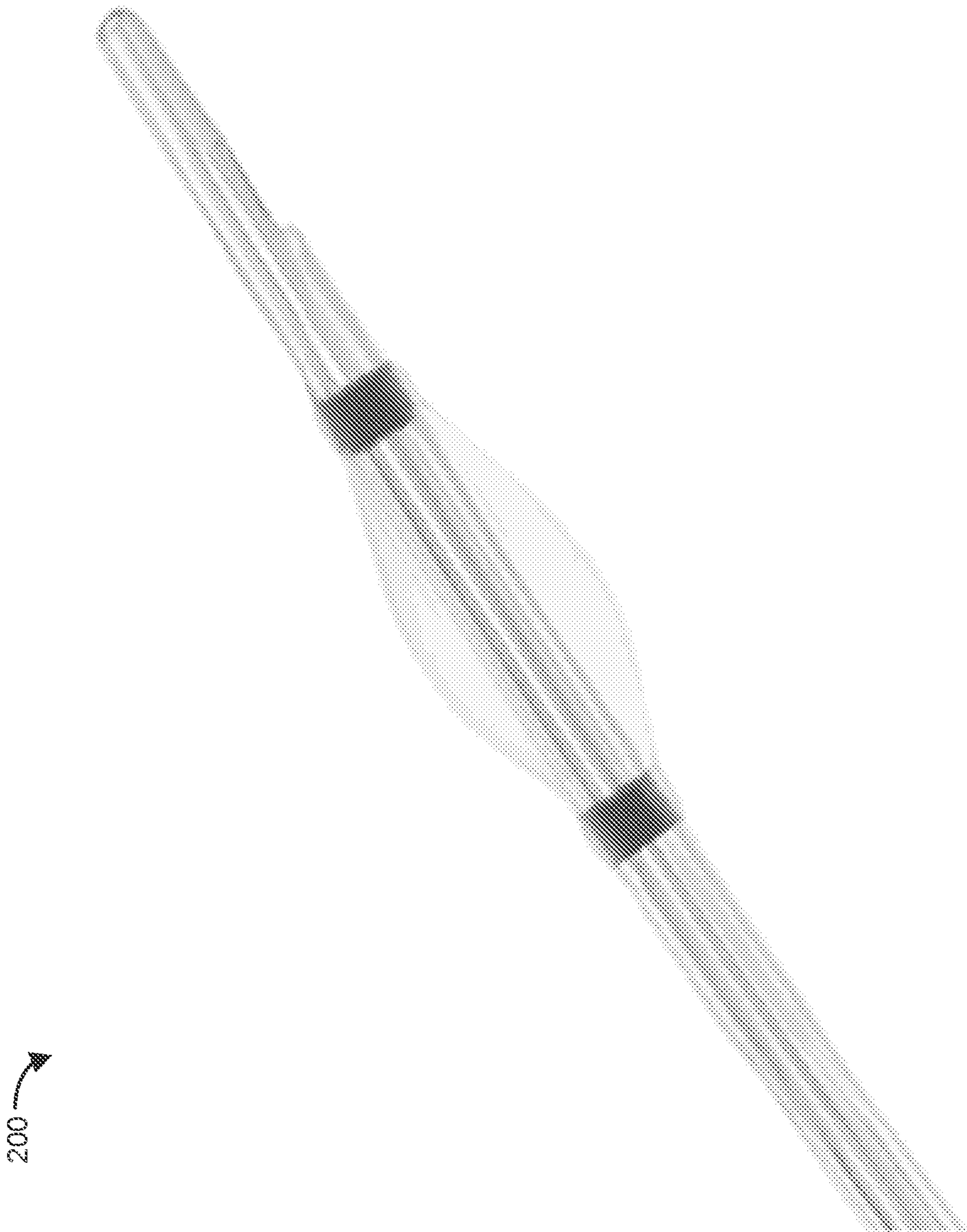

FIG. 2

3/35

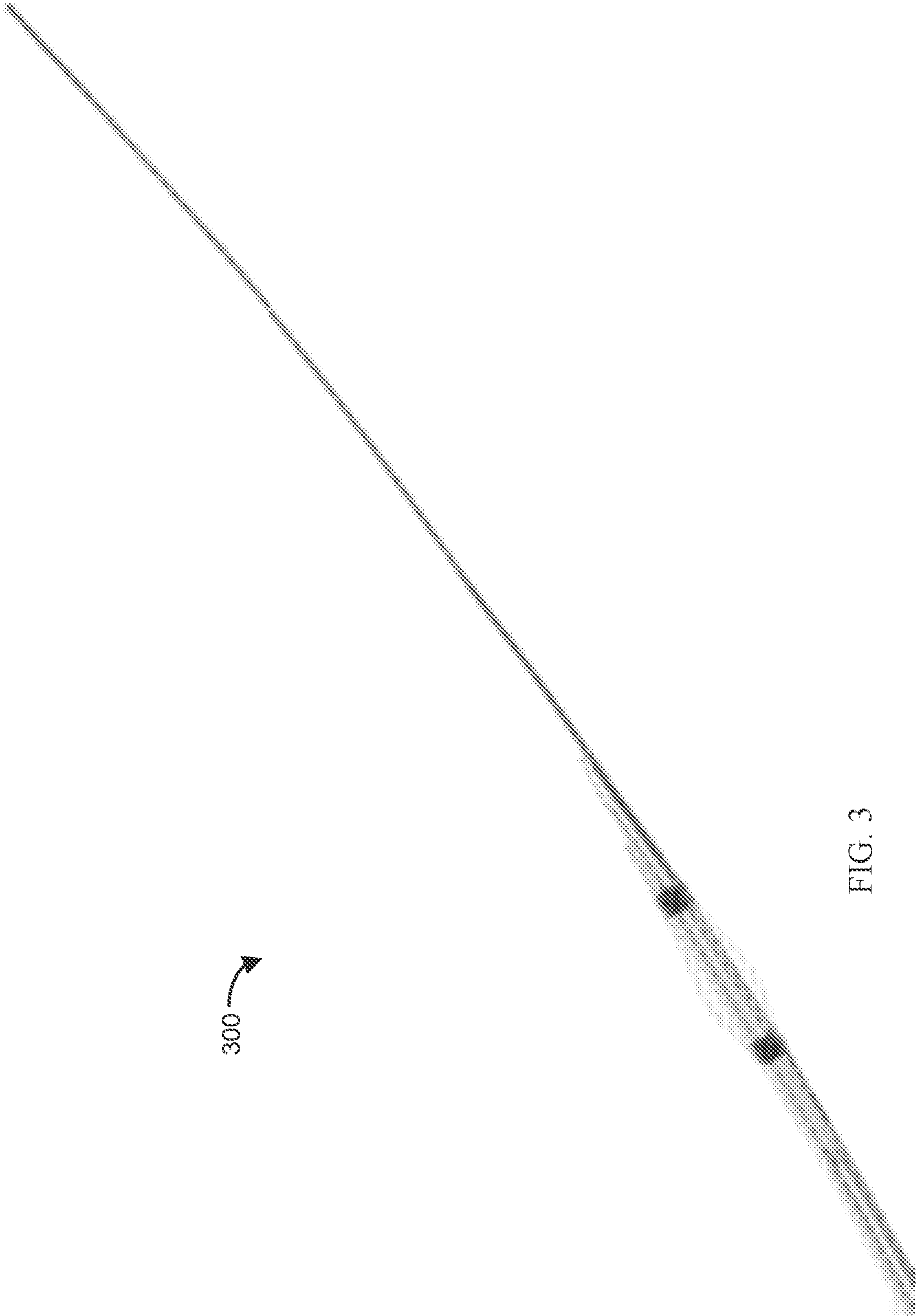

FIG. 3

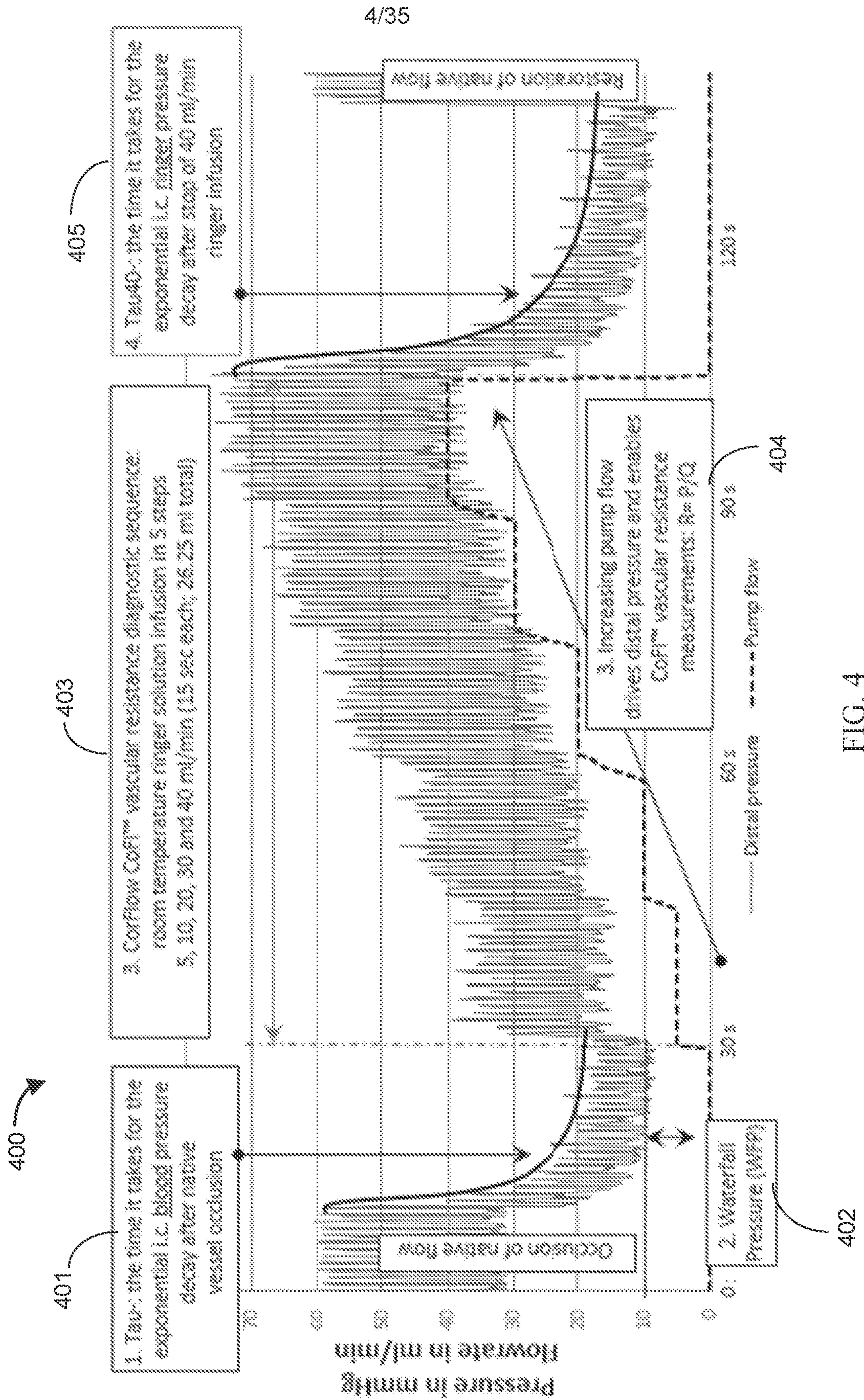

FIG. 4

500

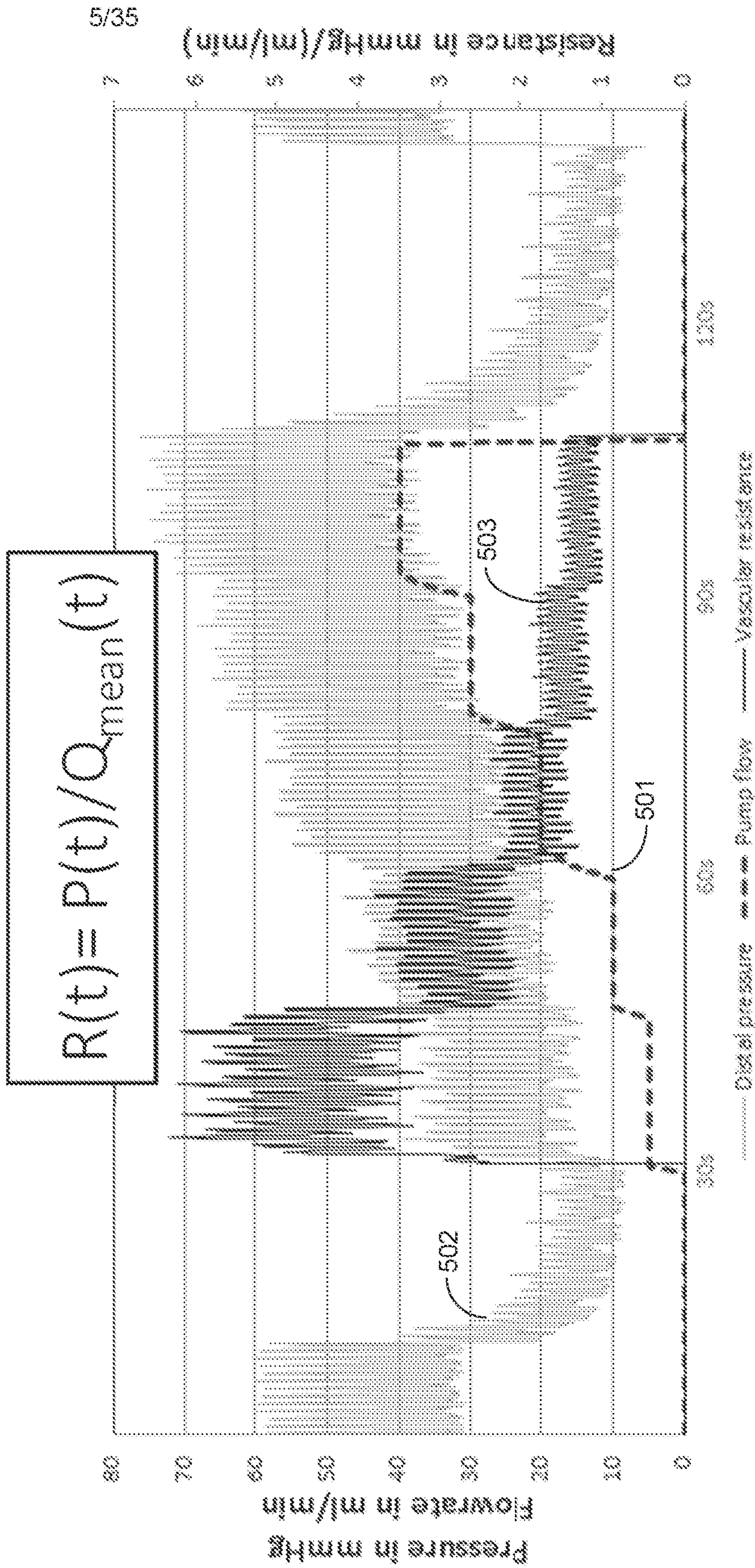

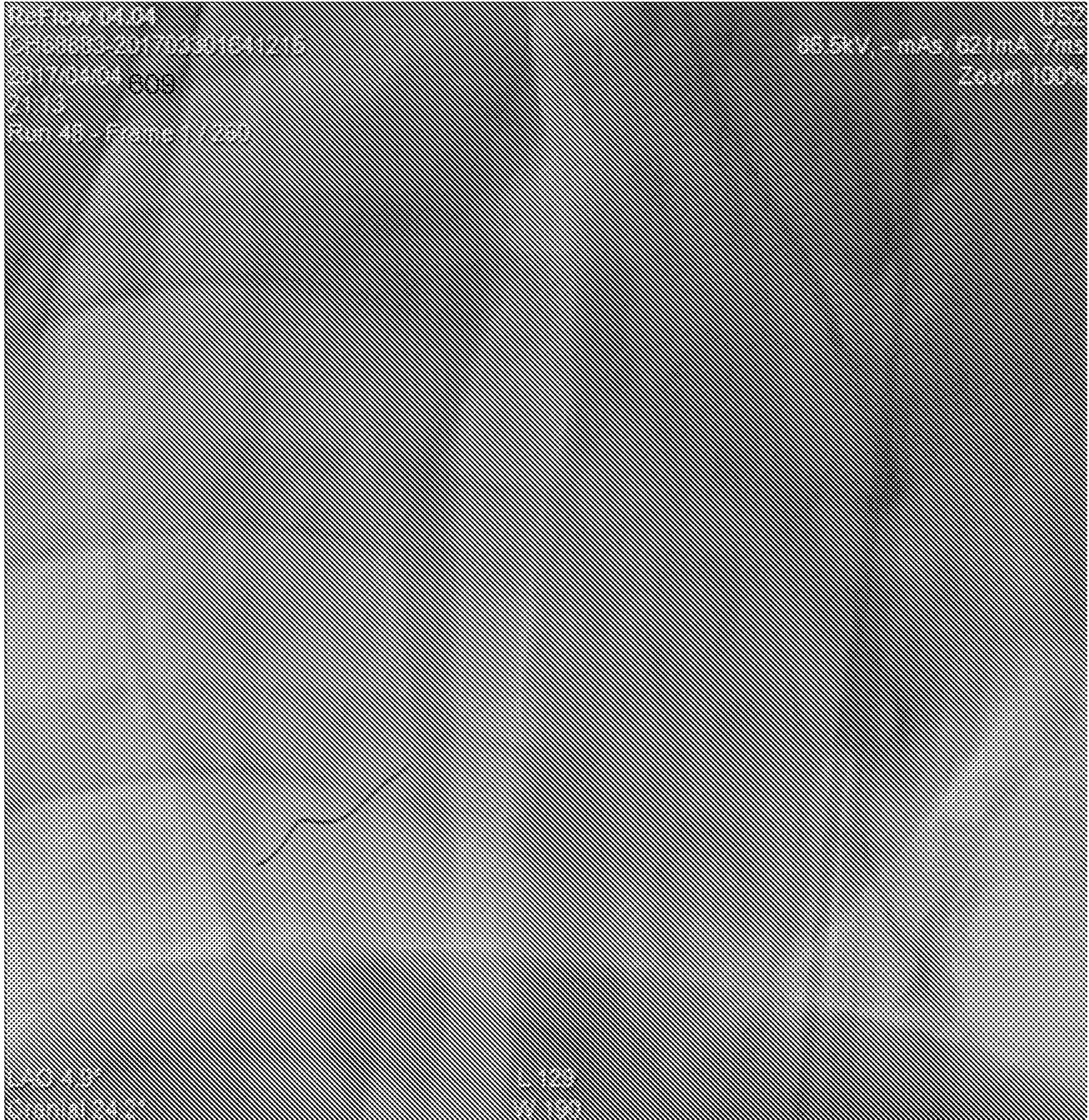

FIG. 5

600 

6/35



Angiographic No-ReFlow after
90min LAD occlusion distal to
the 2nd diagonal

FIG. 6

700

7/35

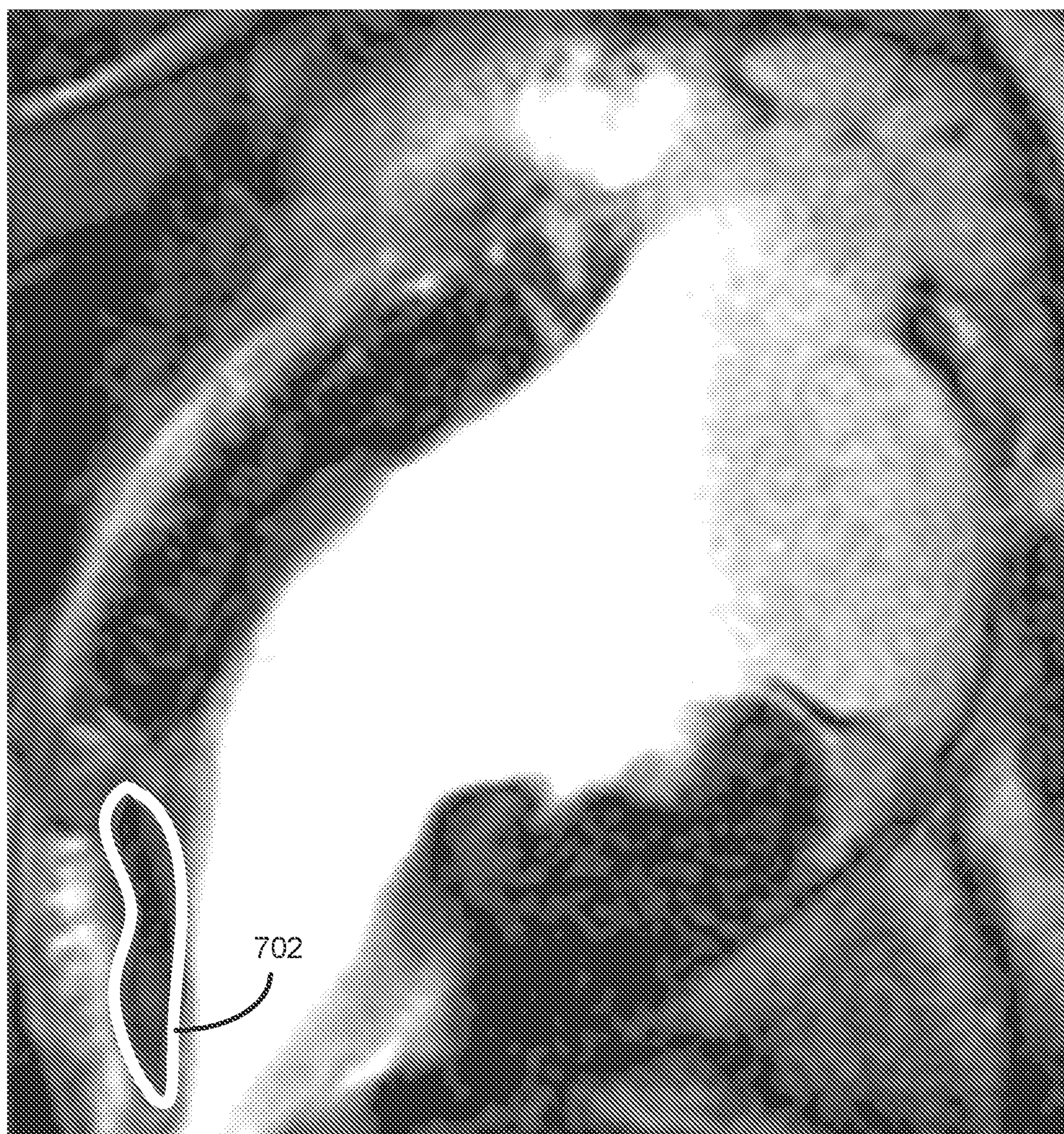

2Ch hi-resolution gadolinium
enhanced MRI scan with MVO

FIG. 7

800

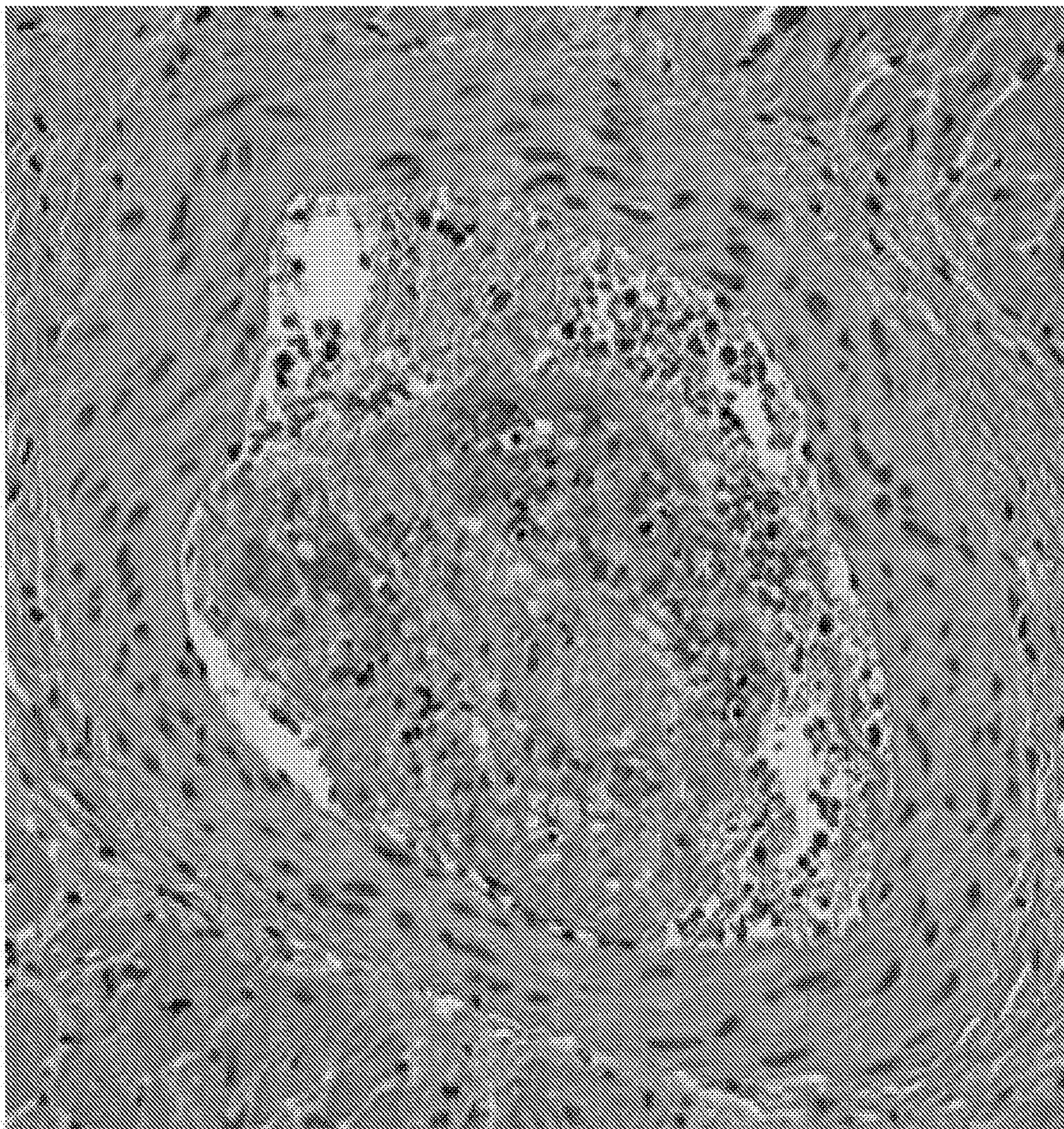

PLATELET RICH MICROVASCULAR
OBSTRUCTION IN A 200 μ m VESSEL

Fig. 8

900

4Ch

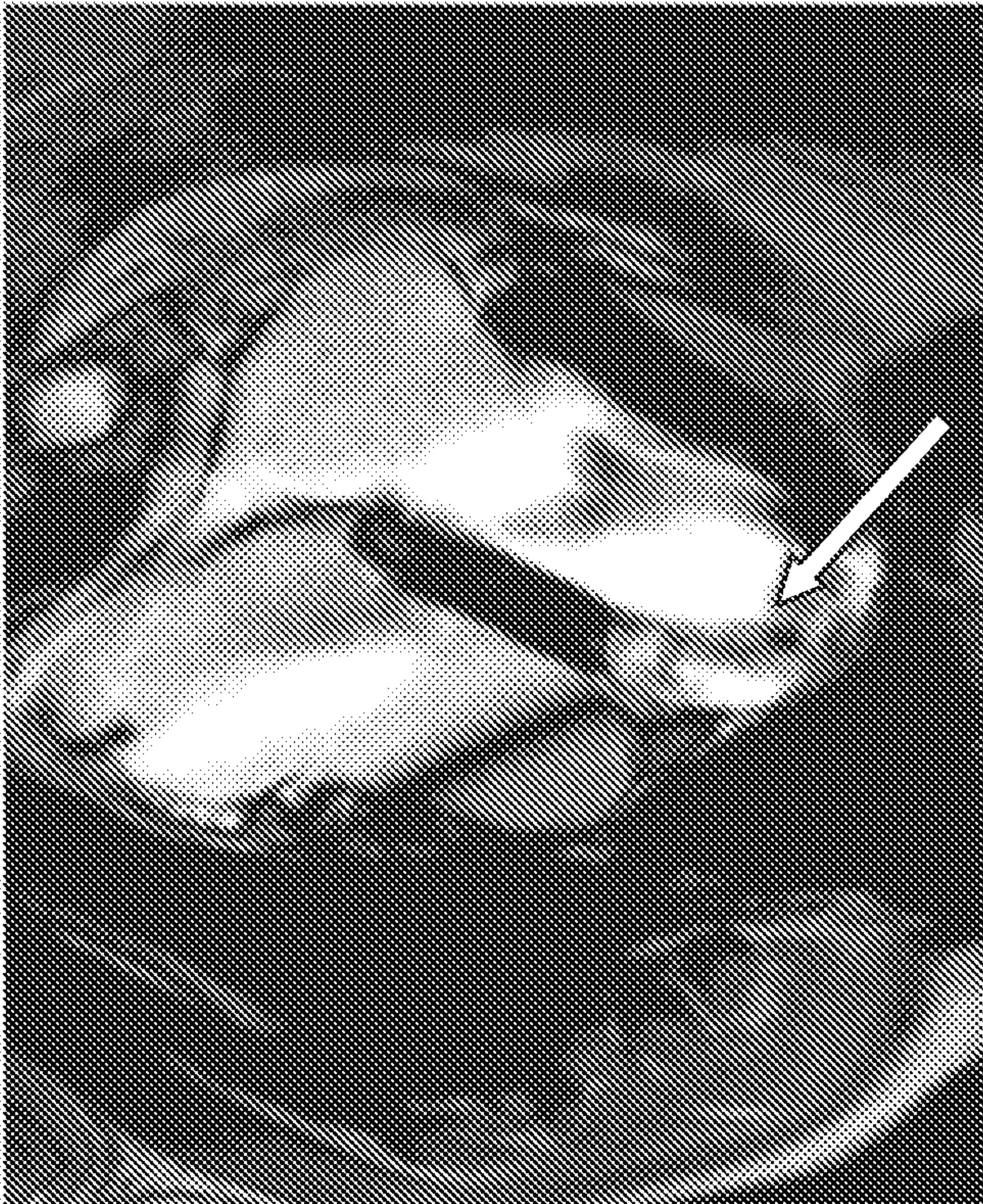

FIG. 9A

902

2Ch

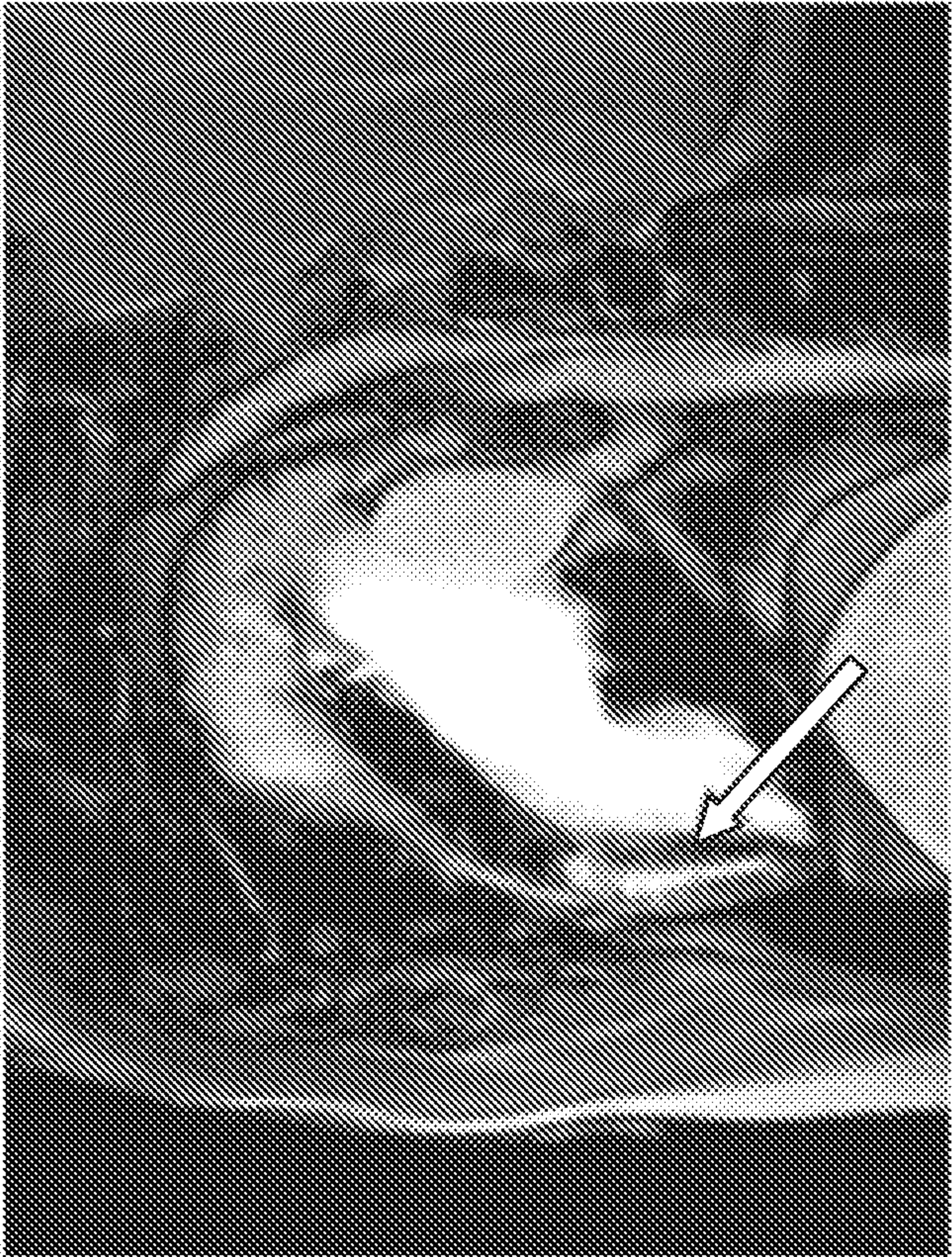

FIG. 9B

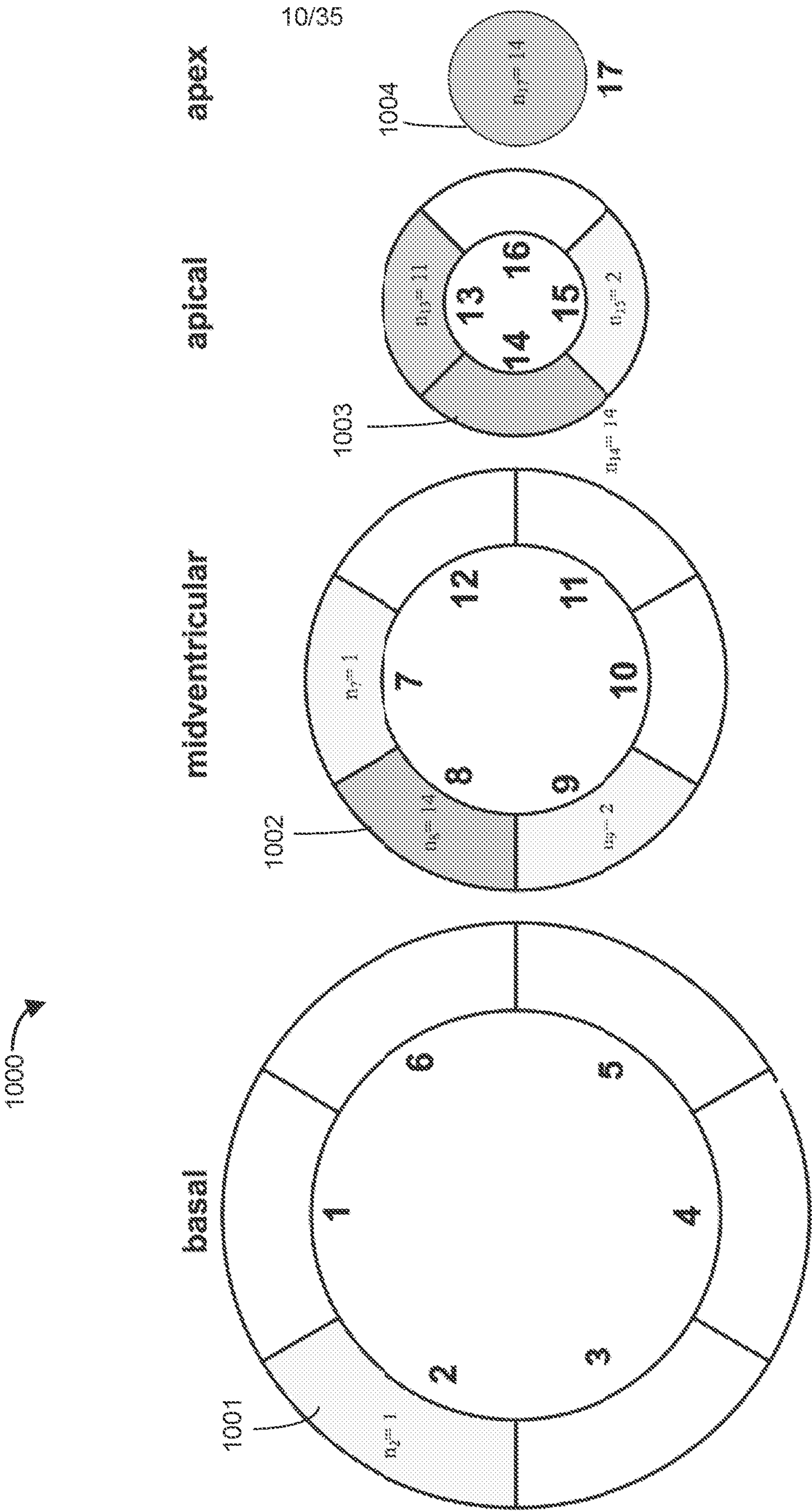

FIG. 10

1100

%MVO and %Infarct Size in CorFlow Nonclinical
MVO Model (n= 15)

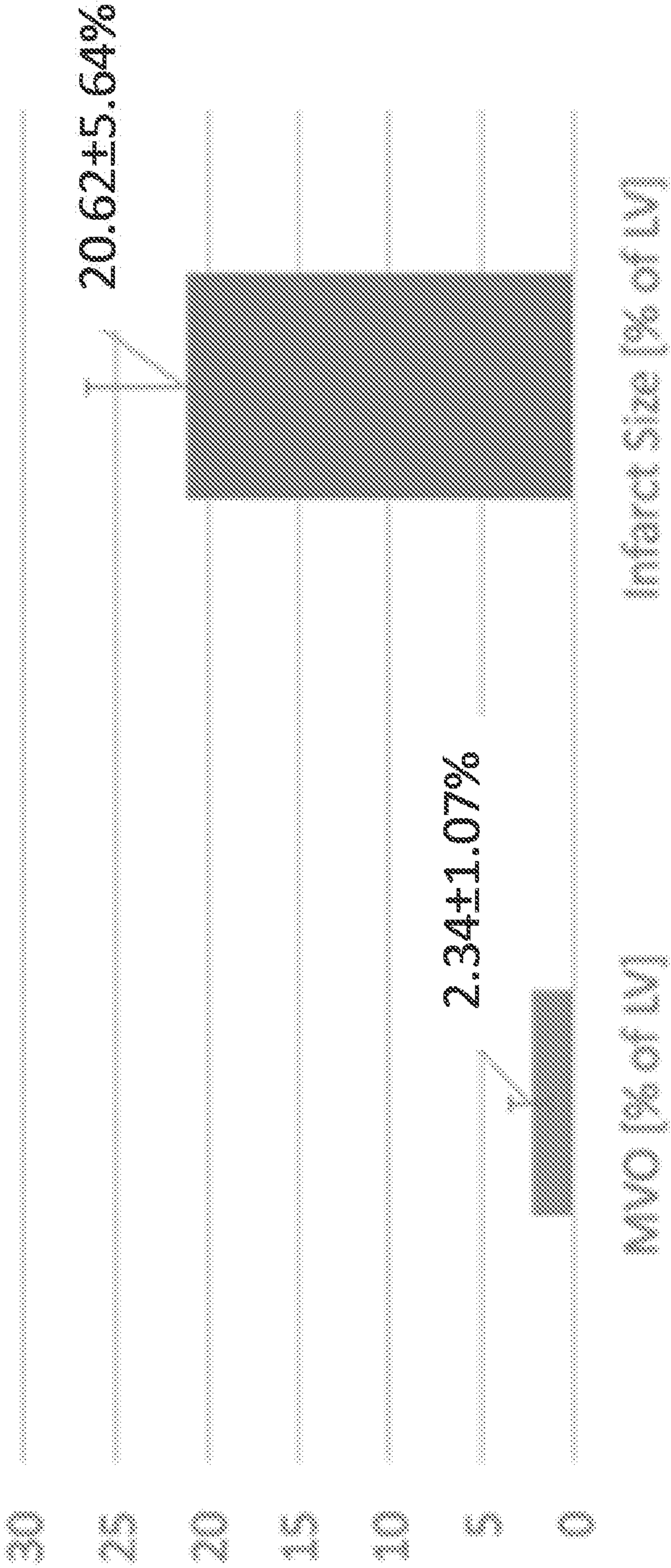

FIG. 11

1200

	n	MVO AVG (% of LV Mass)
CorFlow Porcine MVO Model	15	2.34±1.07% (1.27 – 3.41%)
Human Data (STEMI Pts.) ¹	348	1.9% (0.9 - 3.9%)

FIG. 12

13/35

1300 

No.	Animal	MVO Present?	Infarct Size [%]	MVO [%]
1	8	yes	21.6	4.7
2	9	yes	23.1	1
3	10	yes	23.9	2.4
4	11	yes	13.0	1.4
5	12	yes	20.4	2.8
6	13	yes	21.8	3.4
7	14	no	No infarct or MVO	
8	15	yes	20.8	3.4
9	16	yes	19.5	1.6
10	17	yes	26.2	2.8
11	18	yes	Cardiologist training	
12	19	yes	20.1	2.3
13	20	yes	18.1	2.4
14	21	yes	25.1	1.3
15	22	yes	28.9	2.5
16	23	yes	6.2	0.8
Mean			20.62	2.34
SDEV			5.64	1.07
Count			14	14

FIG. 13

1400

14/35

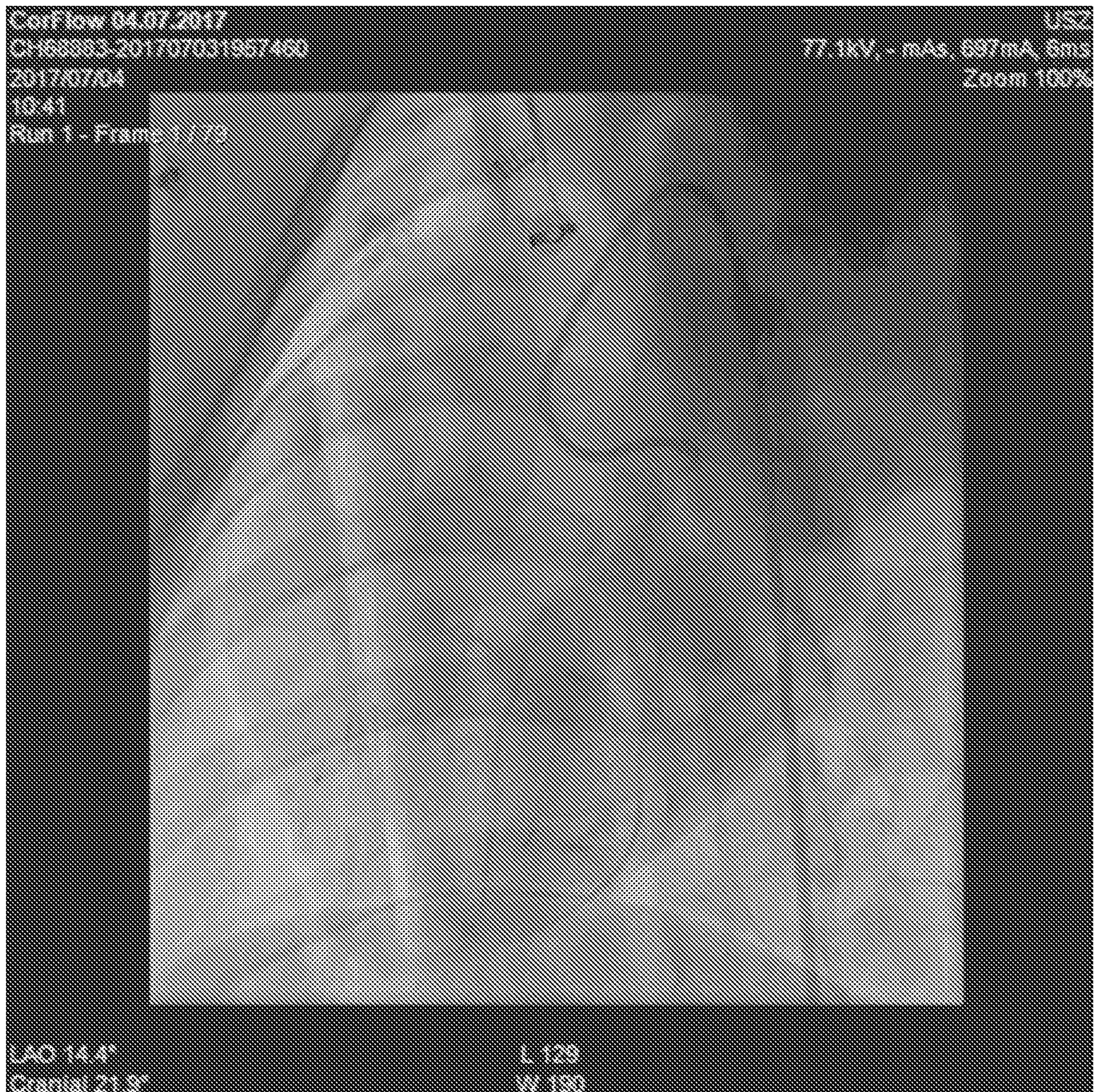

FIG. 14

15/35

1500

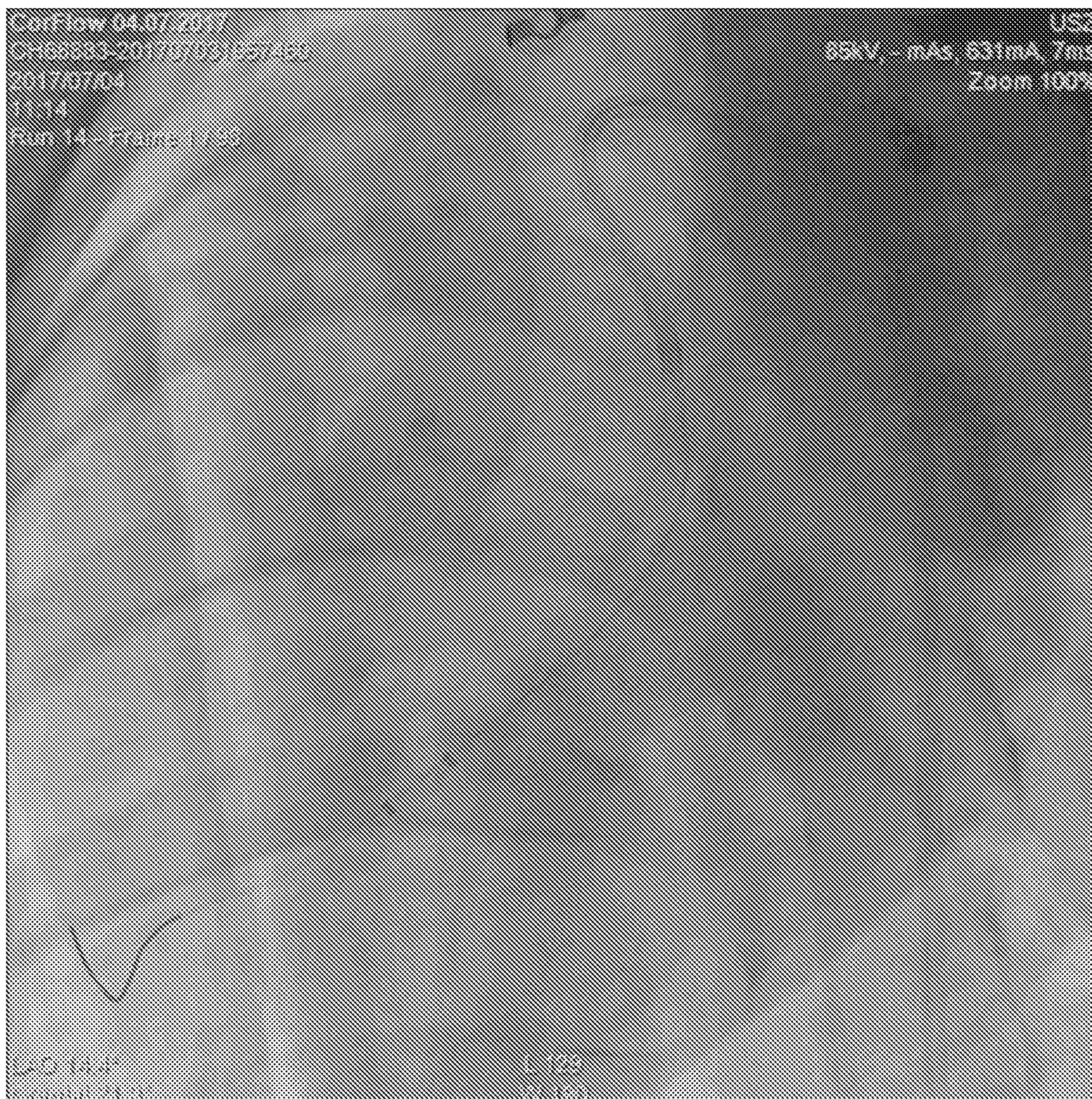

FIG. 15

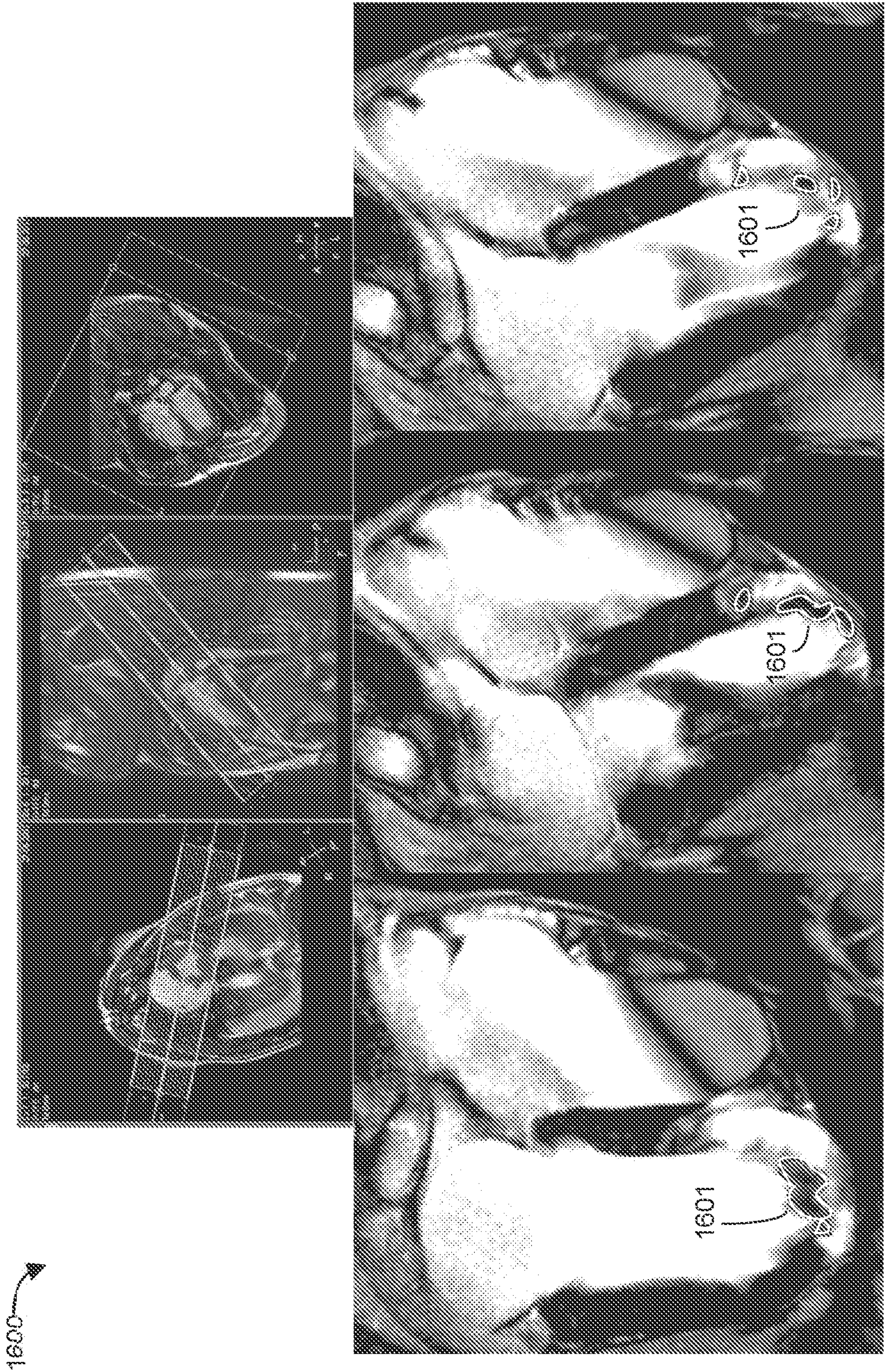

FIG. 16

1700

17/35

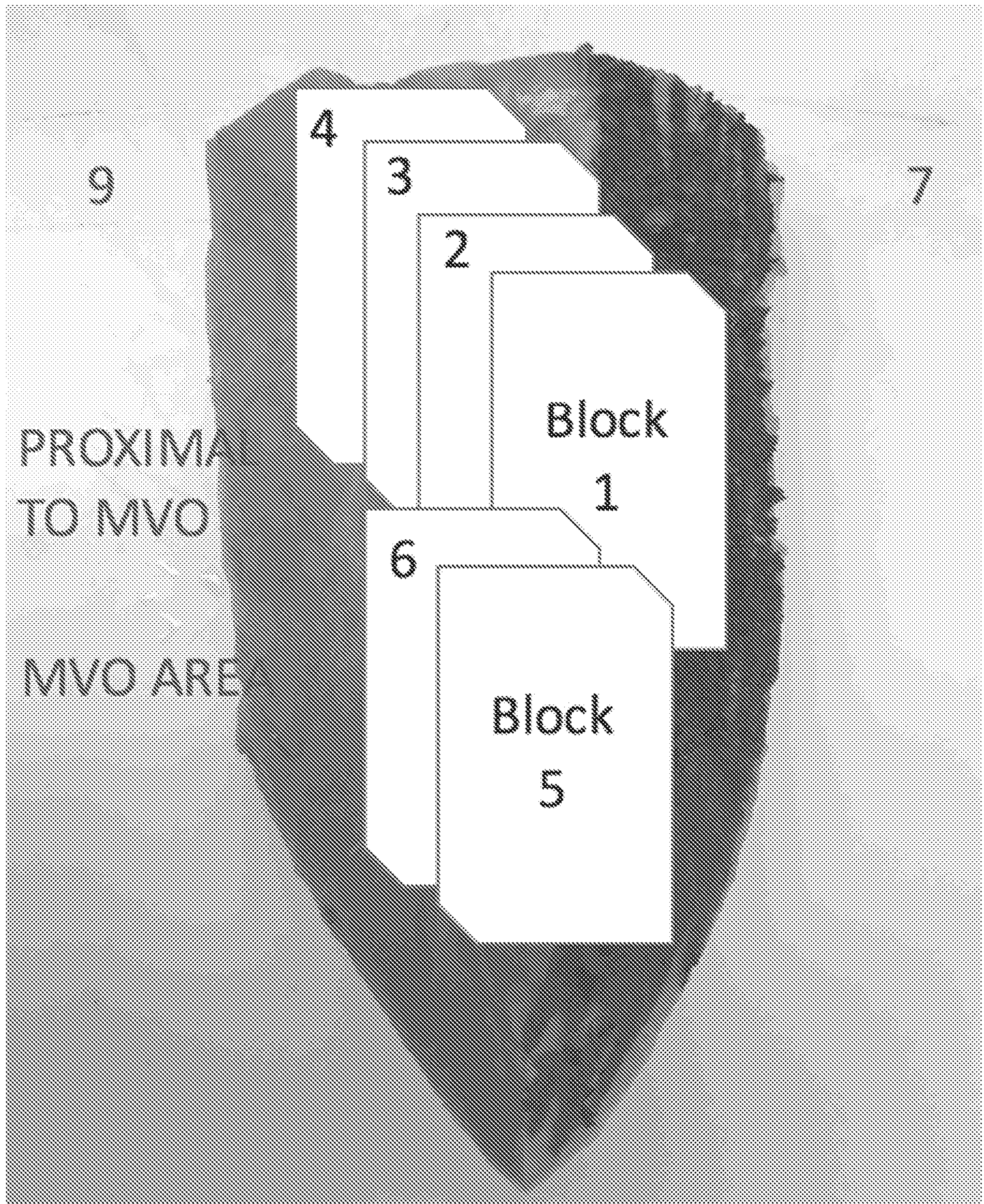
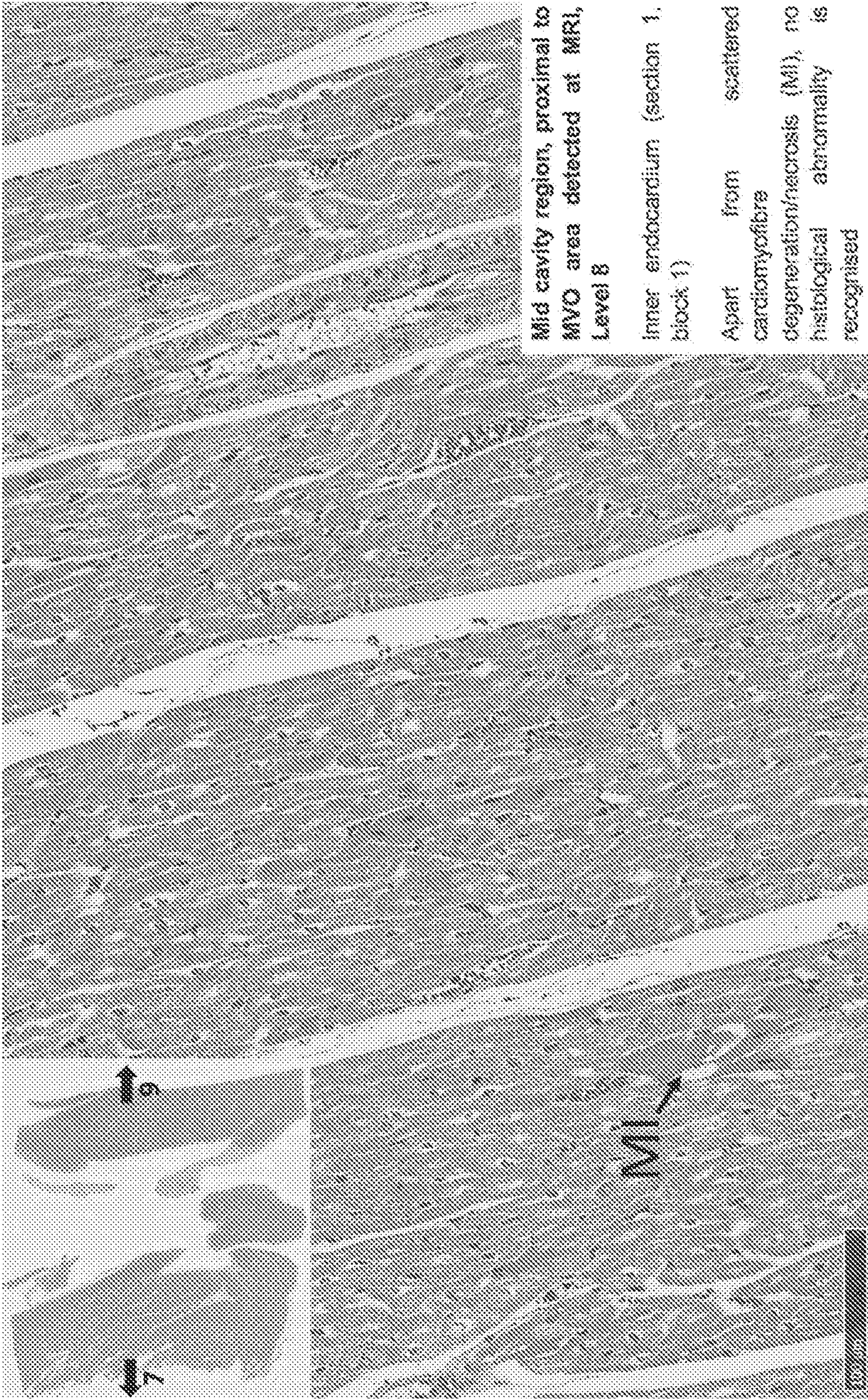

FIG. 17

1800



Mid cavity region, proximal to
MVO area detected at MRI,
Level 8
Inner endocardium (section 1,
block 1)
Apart from scattered
cardiomyofibre
degeneration/necrosis (MI), no
histological abnormality is
recognised

FIG. 18

1900

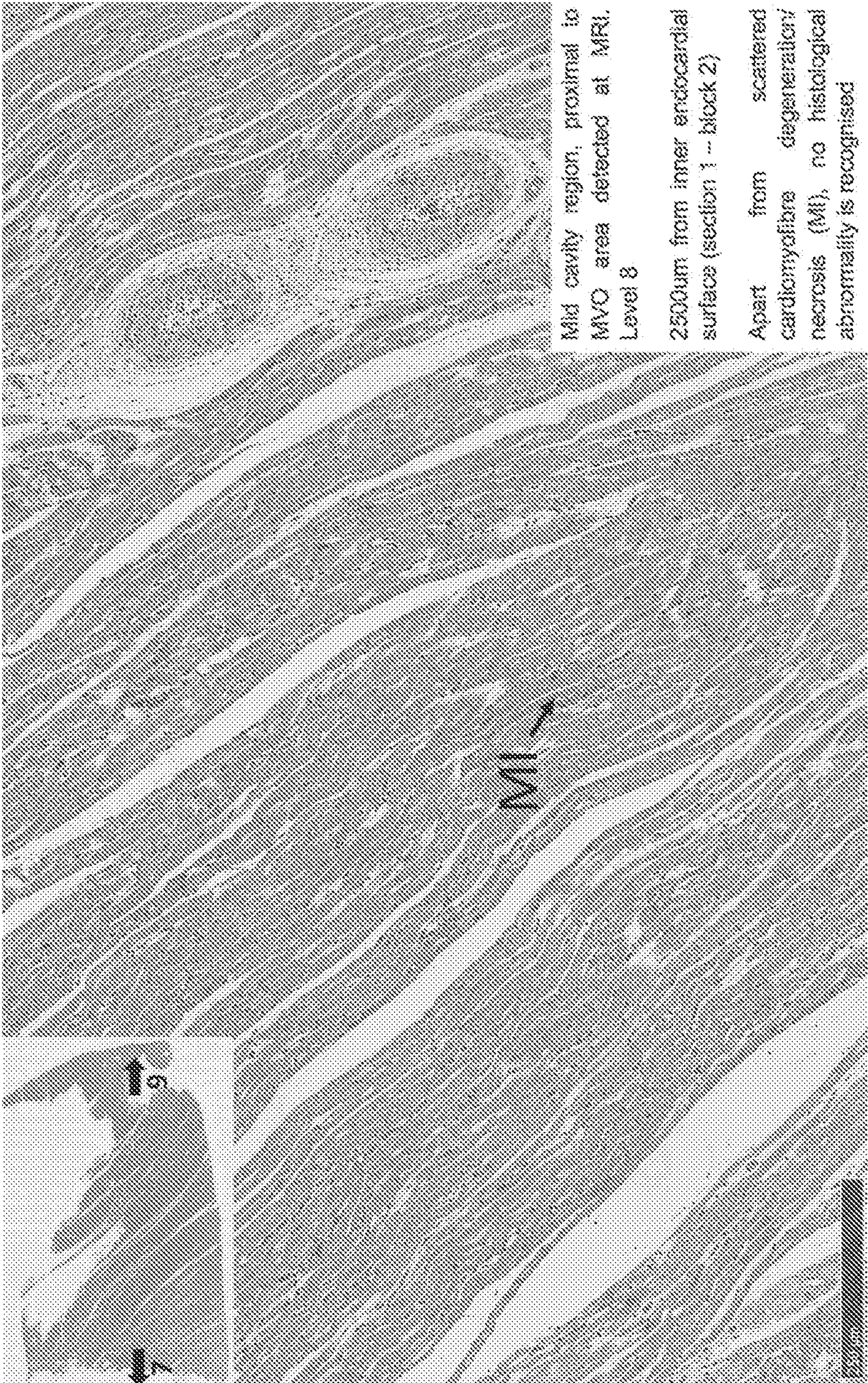

Mid cavity region, proximal to
MVO area detected at MRI.
Level 8
2500um from inner endocardial
surface (section 1 -- block 2)
Apart from scattered
cardiomyofibre degeneration/
necrosis (MI), no histological
abnormality is recognised

FIG. 19

20/35

2000

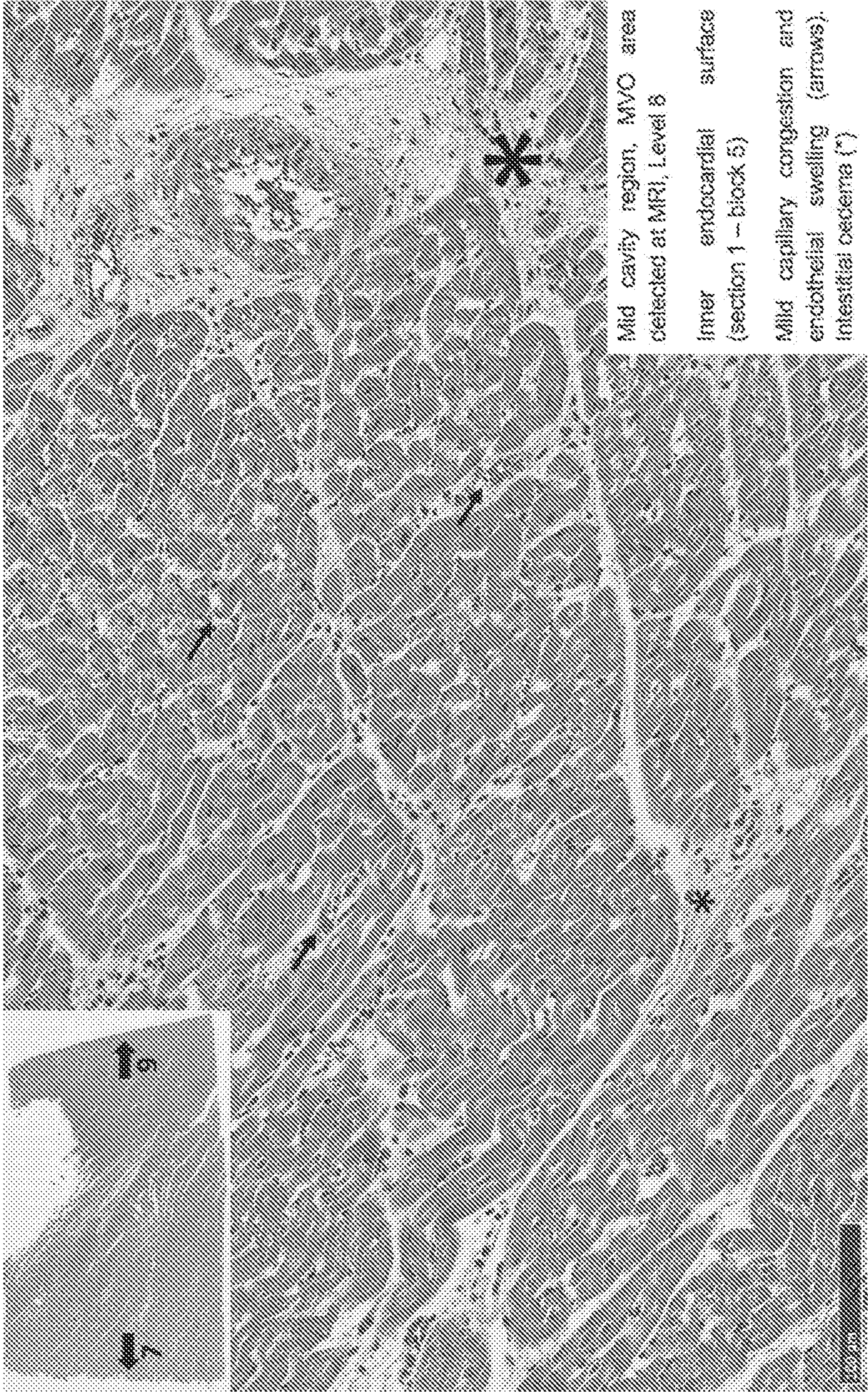

FIG. 20

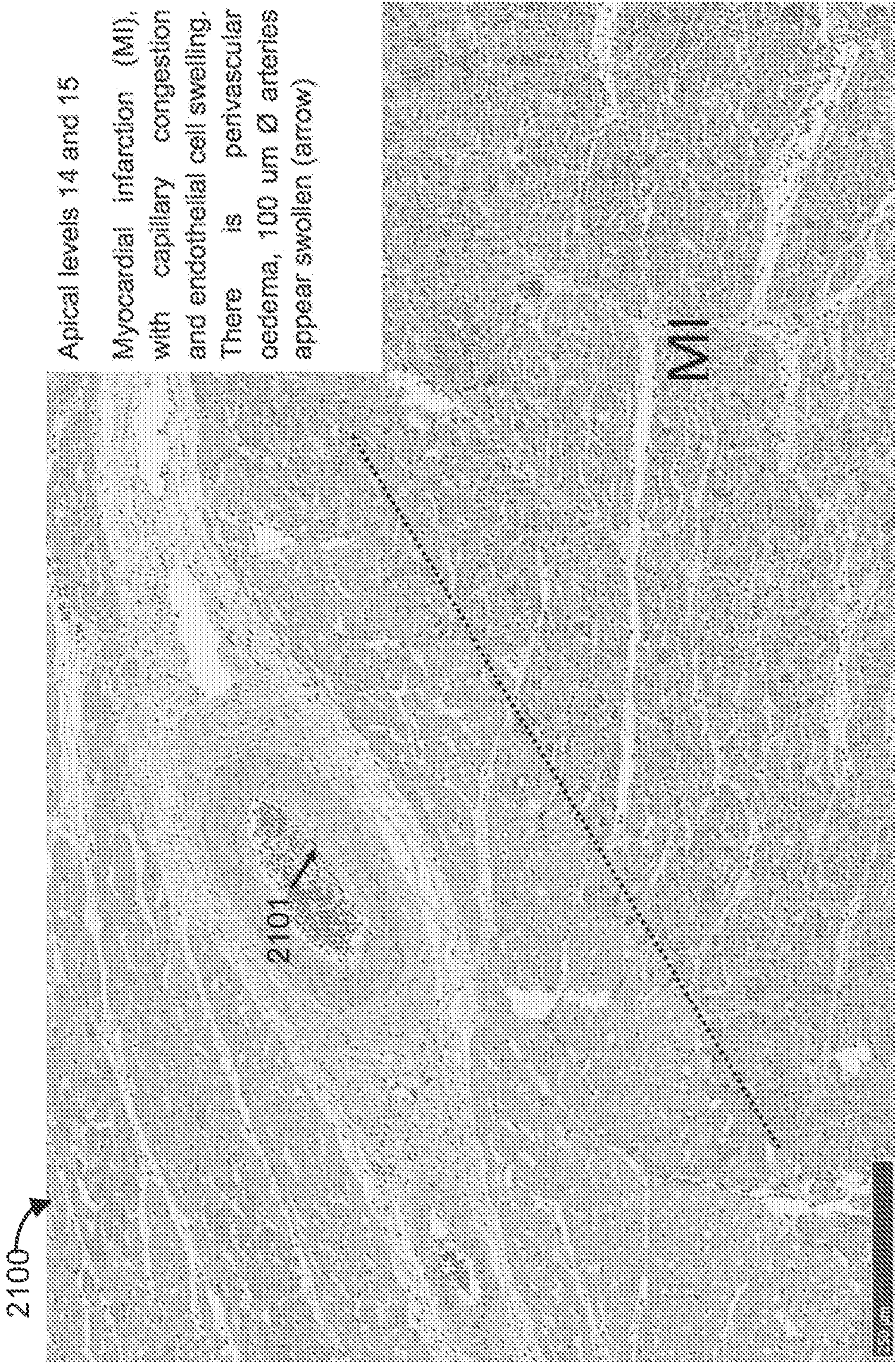
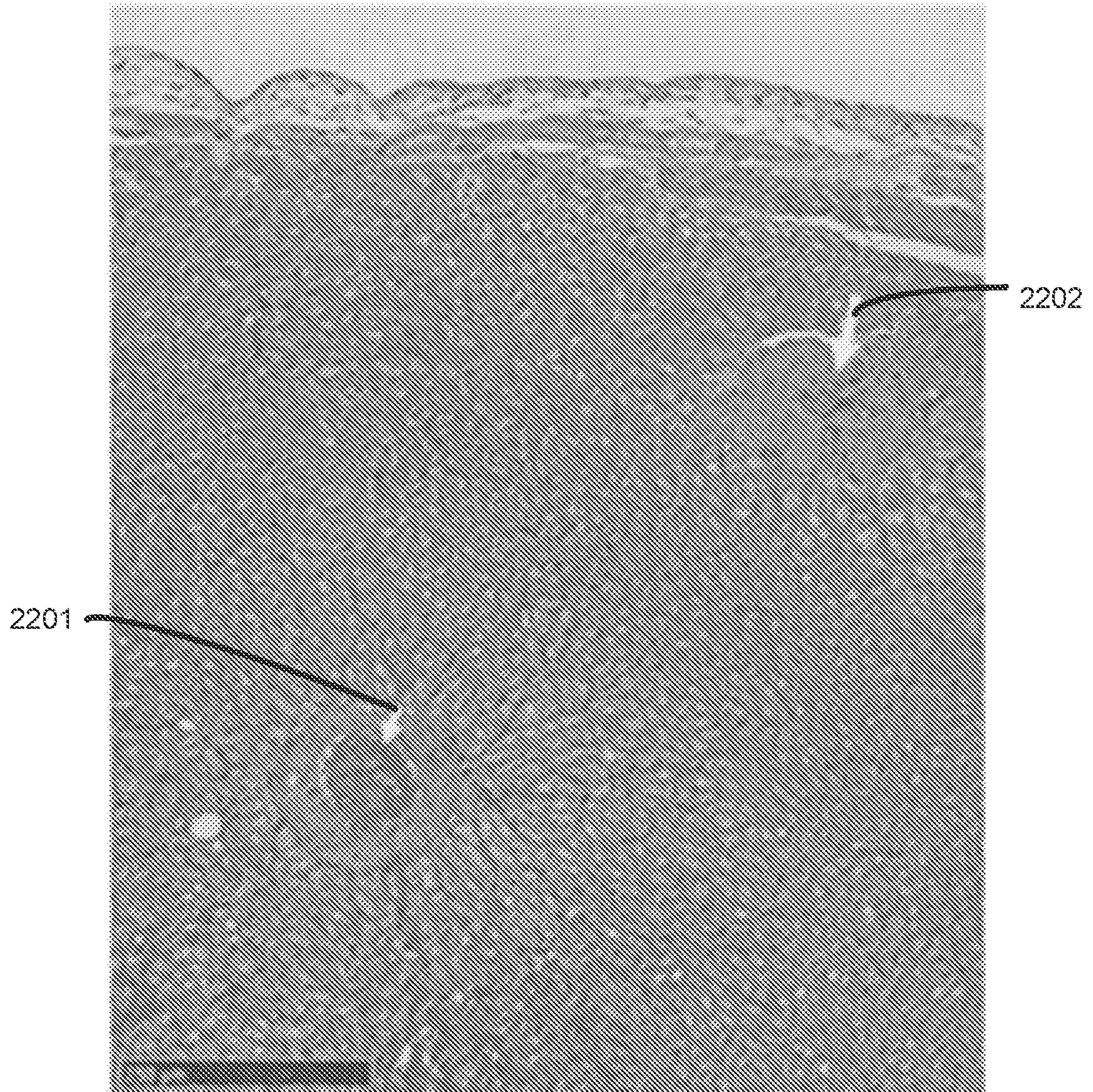

FIG. 21

2200

22/35



block 8 (level 14, apical region):
thrombus. Closer view

FIG. 22

23/35

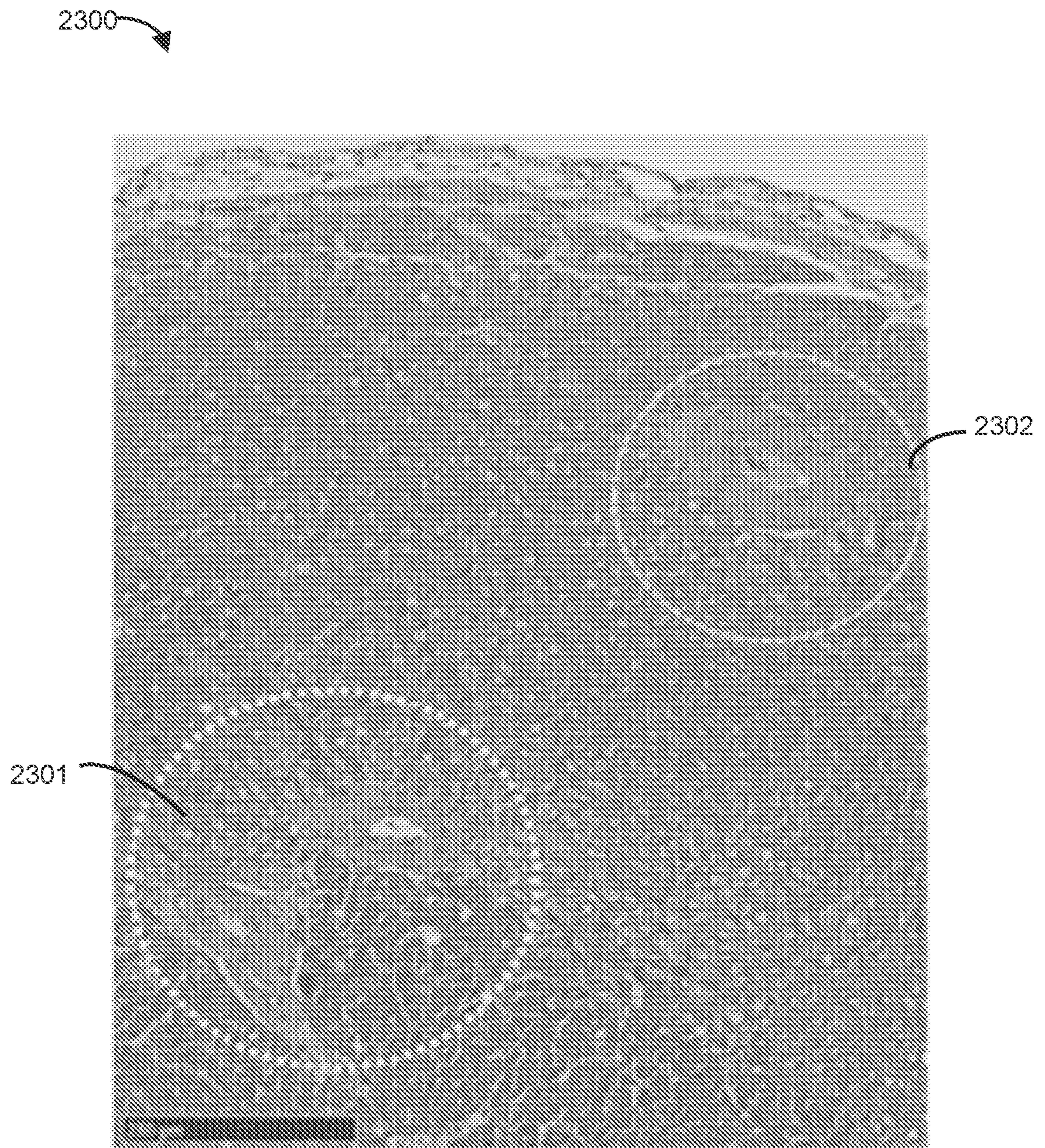

block 8 (level 14, apical region), 200 μ m
further: thrombus is not longer there

FIG. 23A

24/35

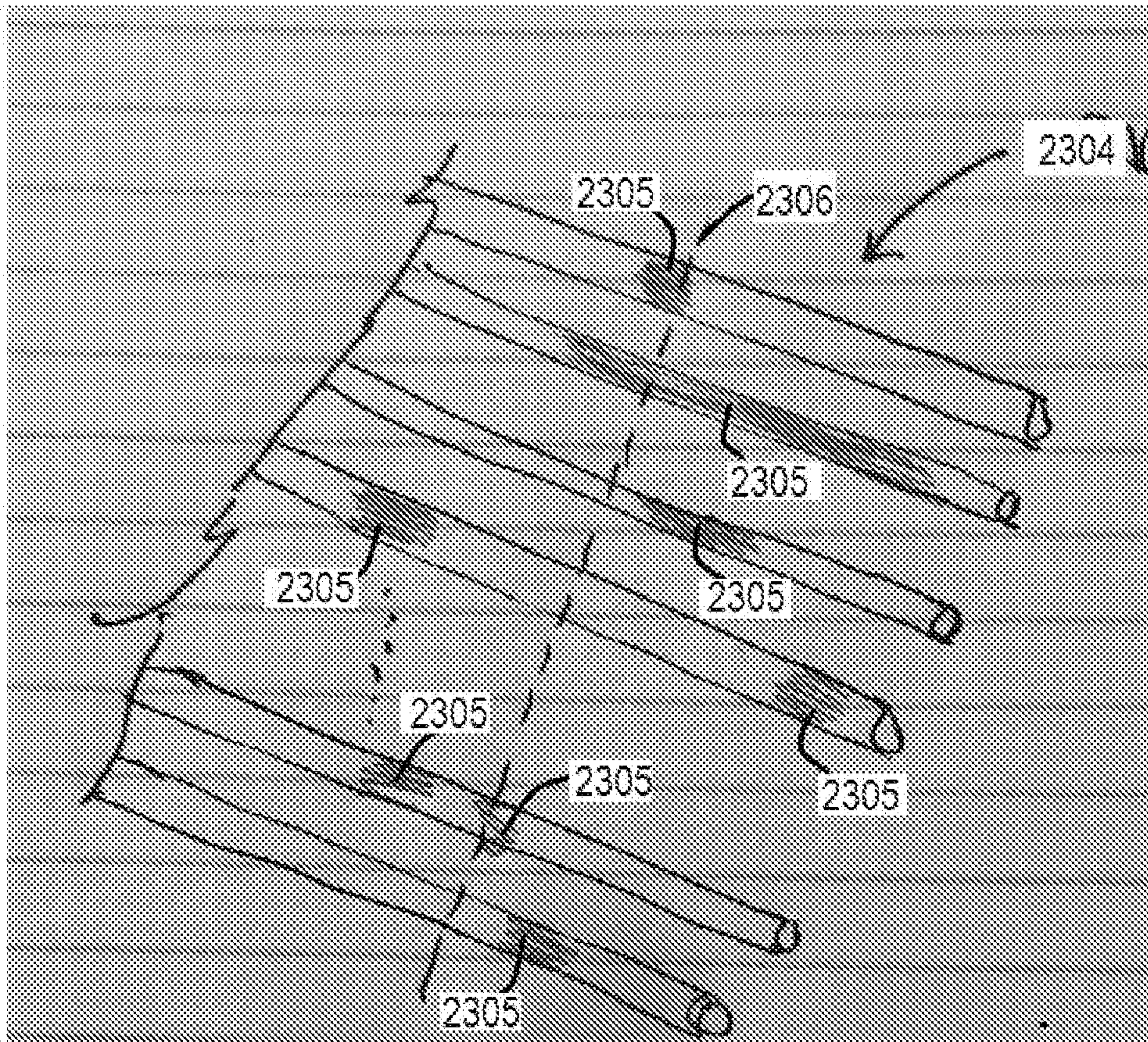
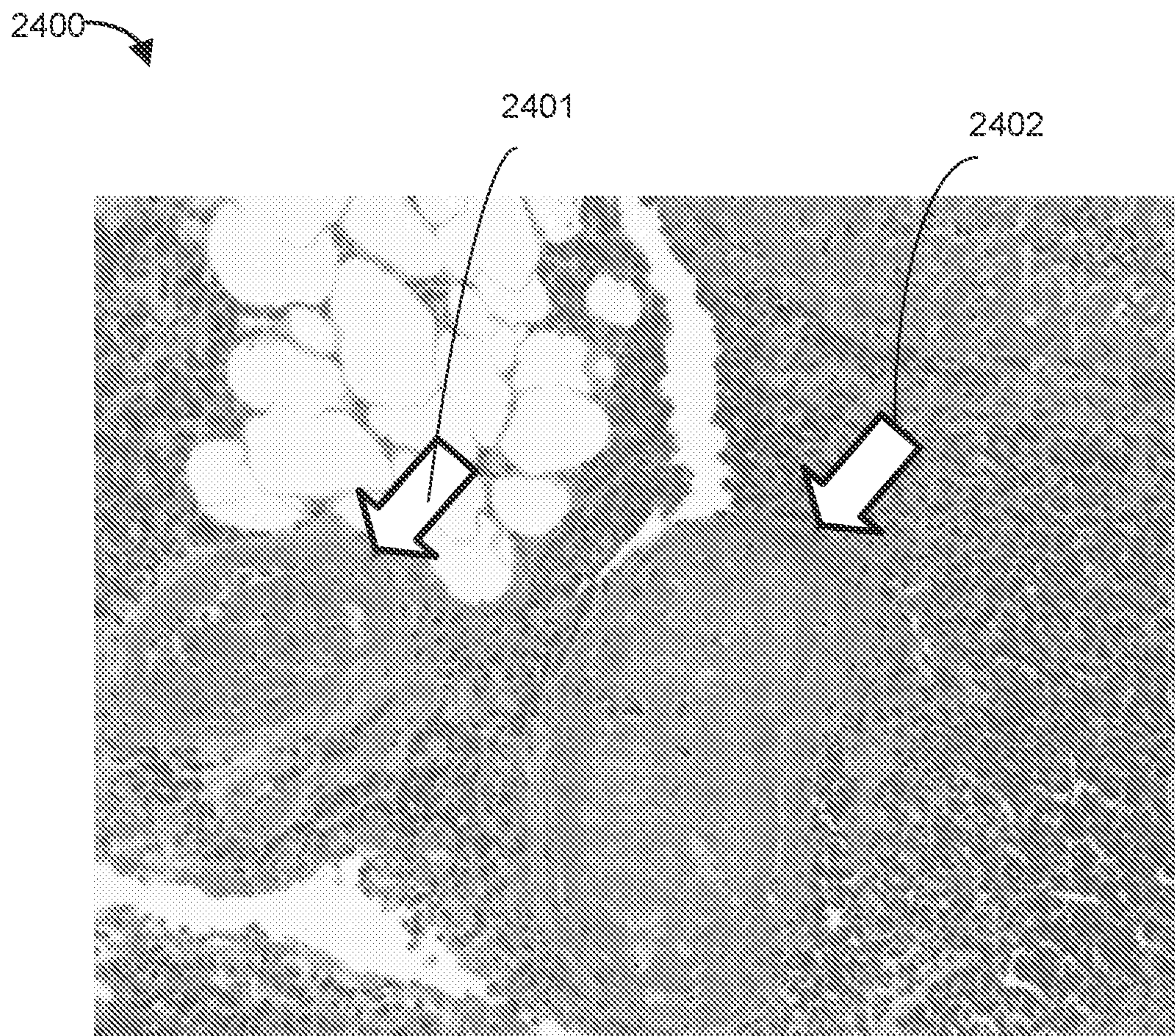

FIG. 23B

25/35



Photomicrograph of postmortem specimen in the region of infarct. Arrows show two small blood vessels completely obstructed from platelet-fibrin thrombus. This microscopic examination confirms microvascular obstruction as predicted by CMRI scan.

FIG. 24

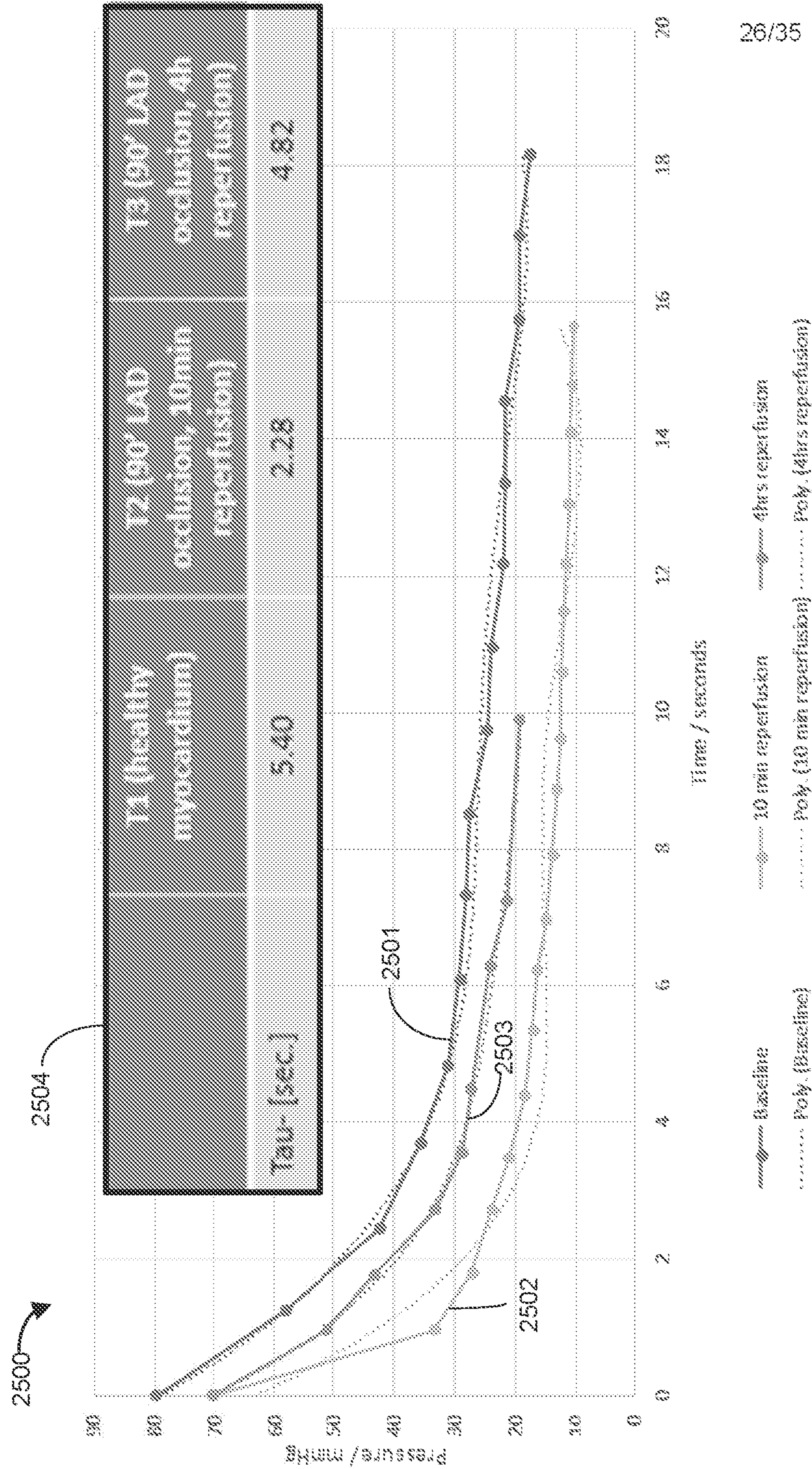

FIG. 25

2600

Tau

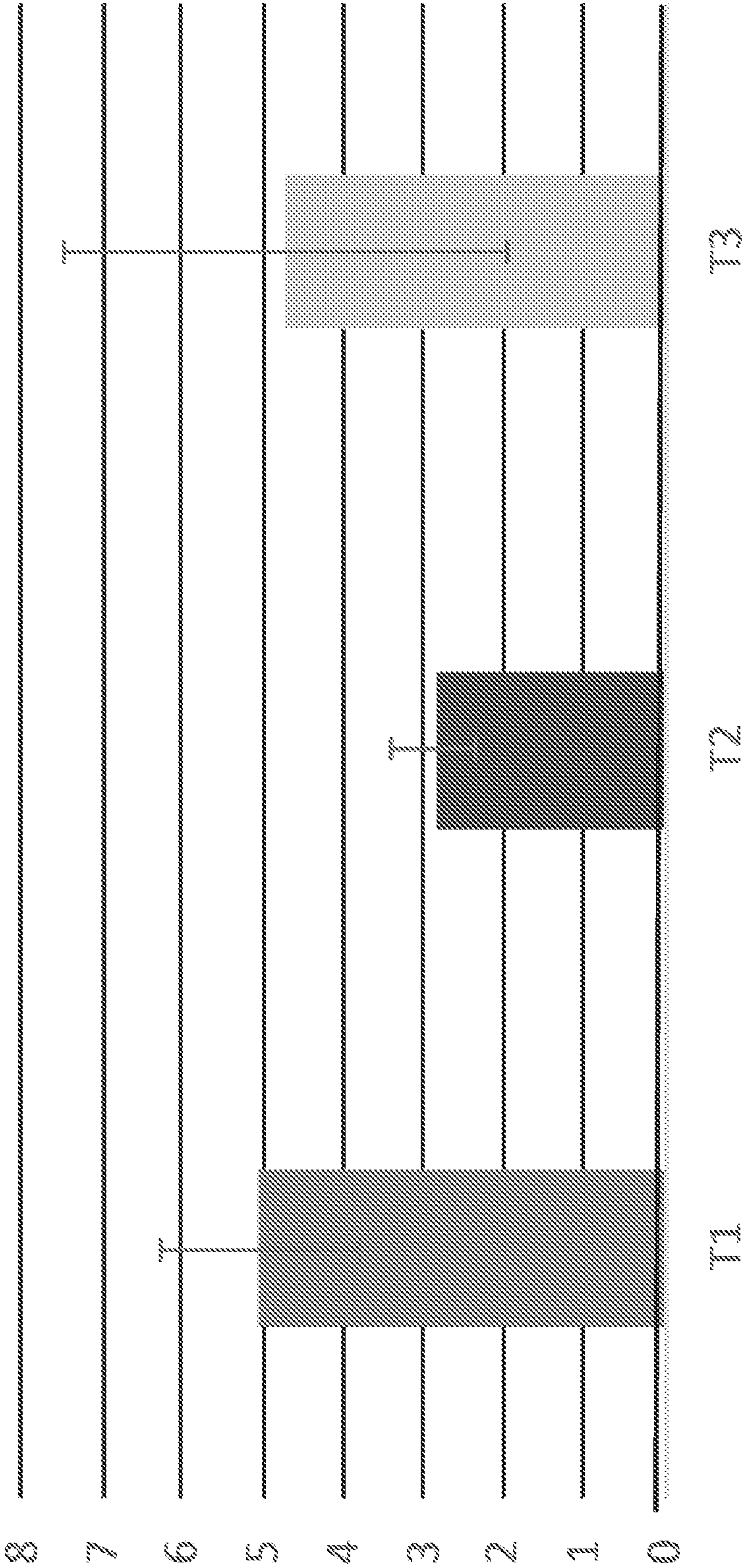

FIG. 26A

2601

Tau40

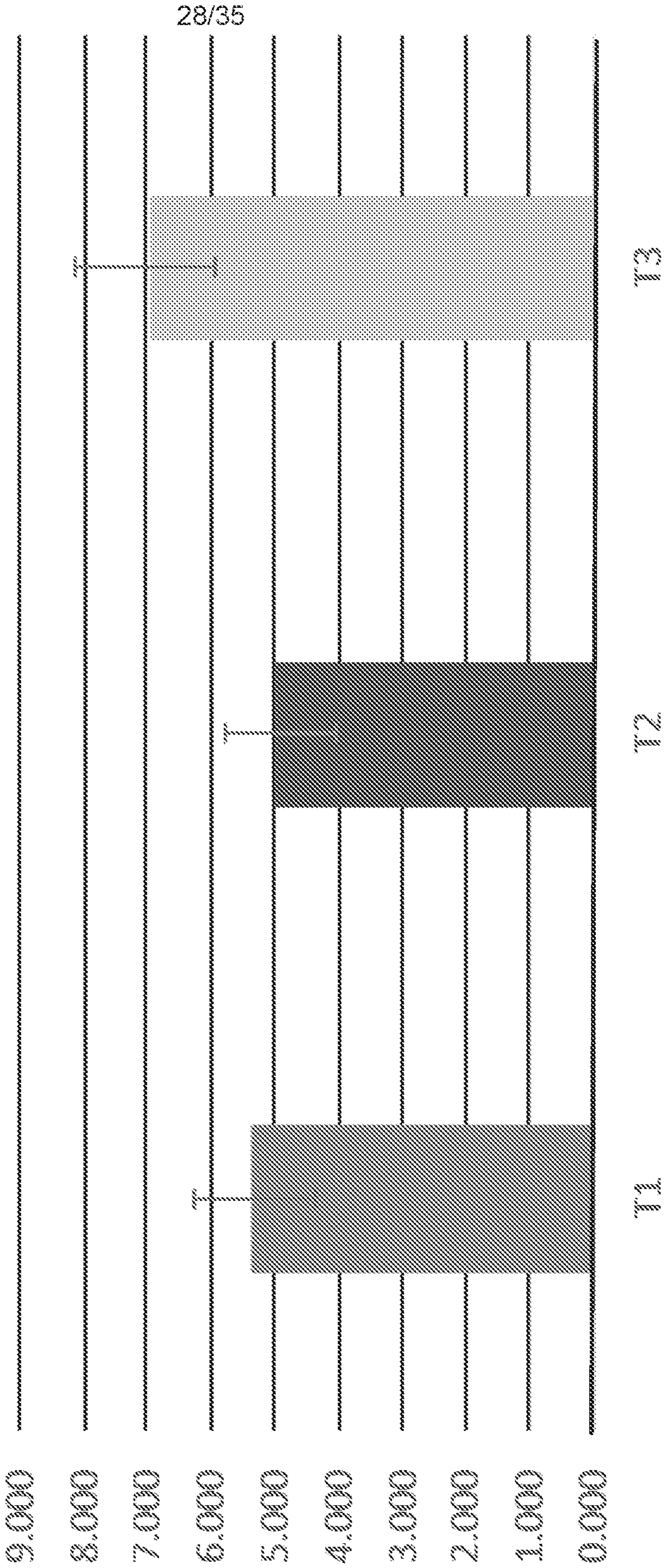

FIG. 26B

2700

τ^*

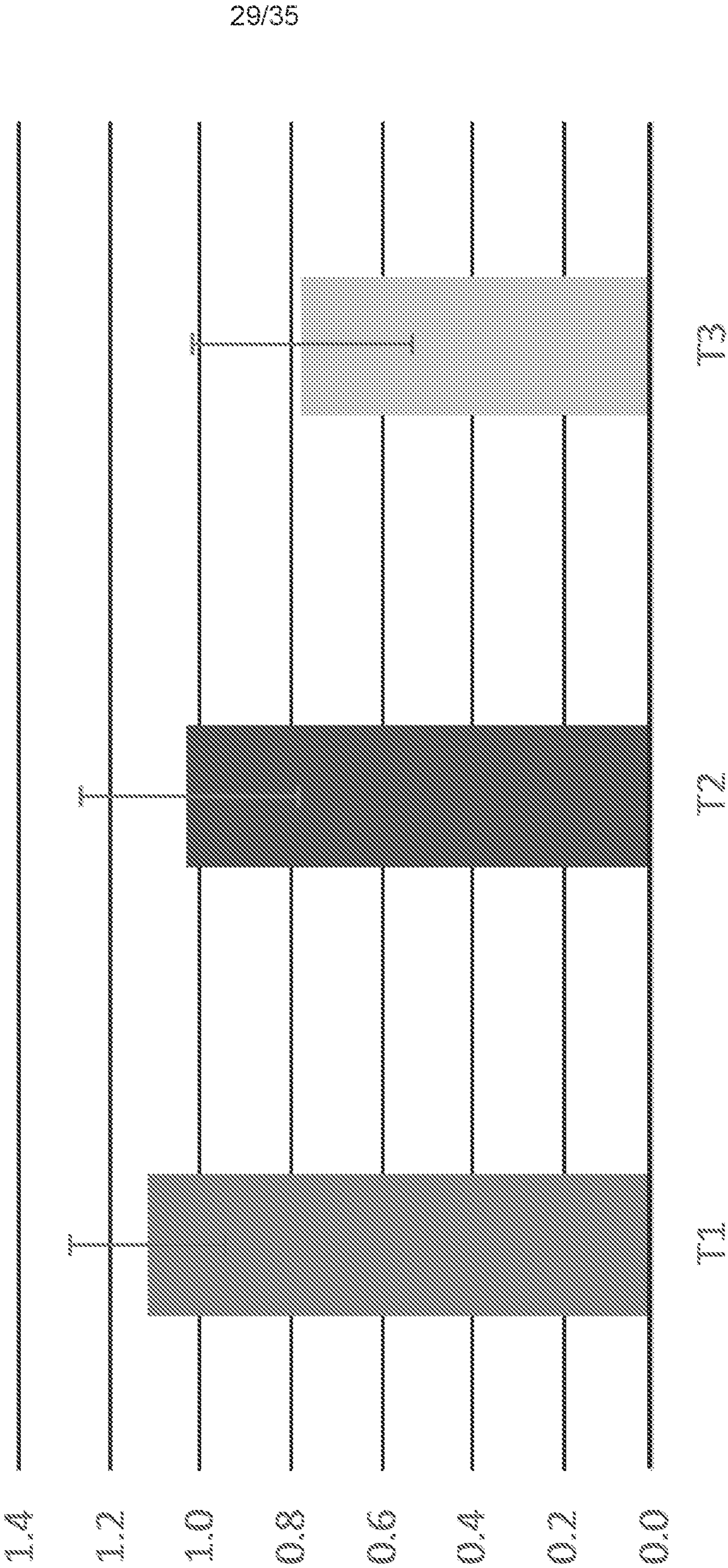

FIG. 27A

2701

Tau40*

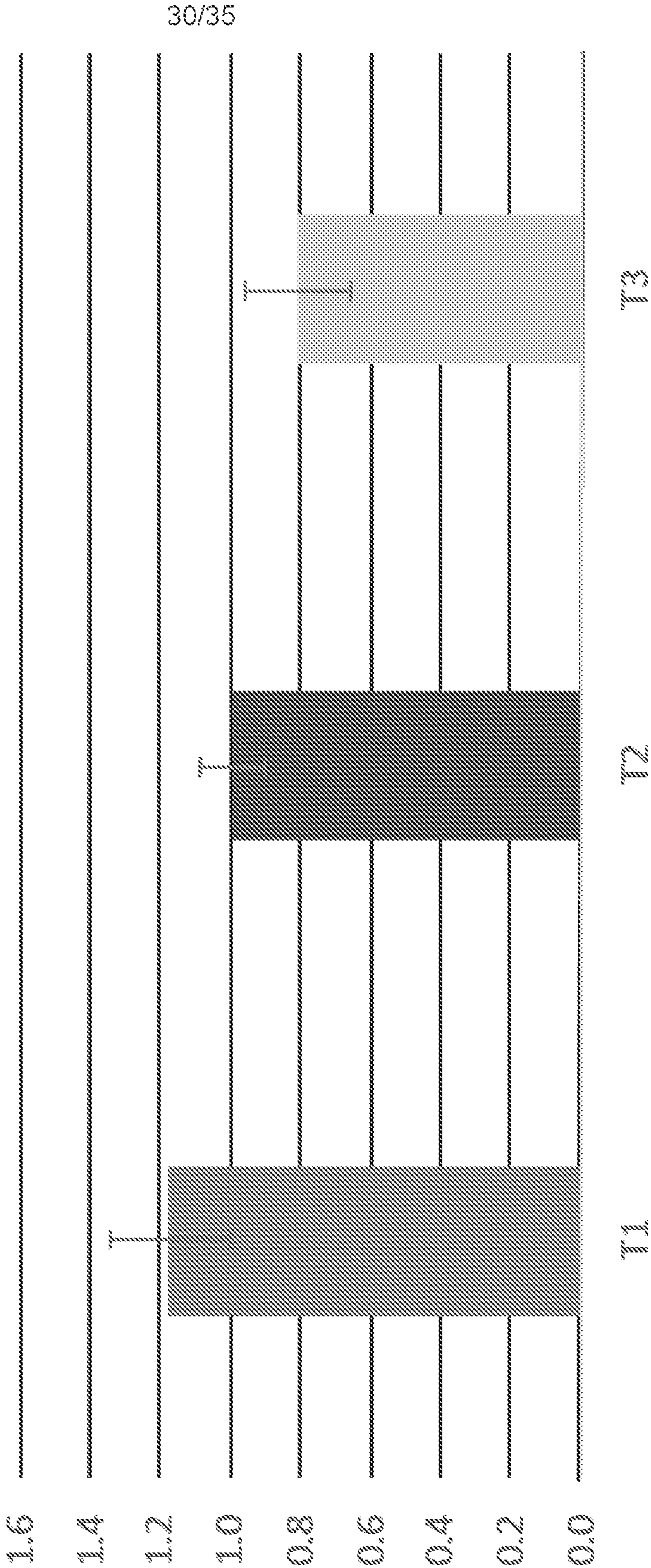

FIG. 27B

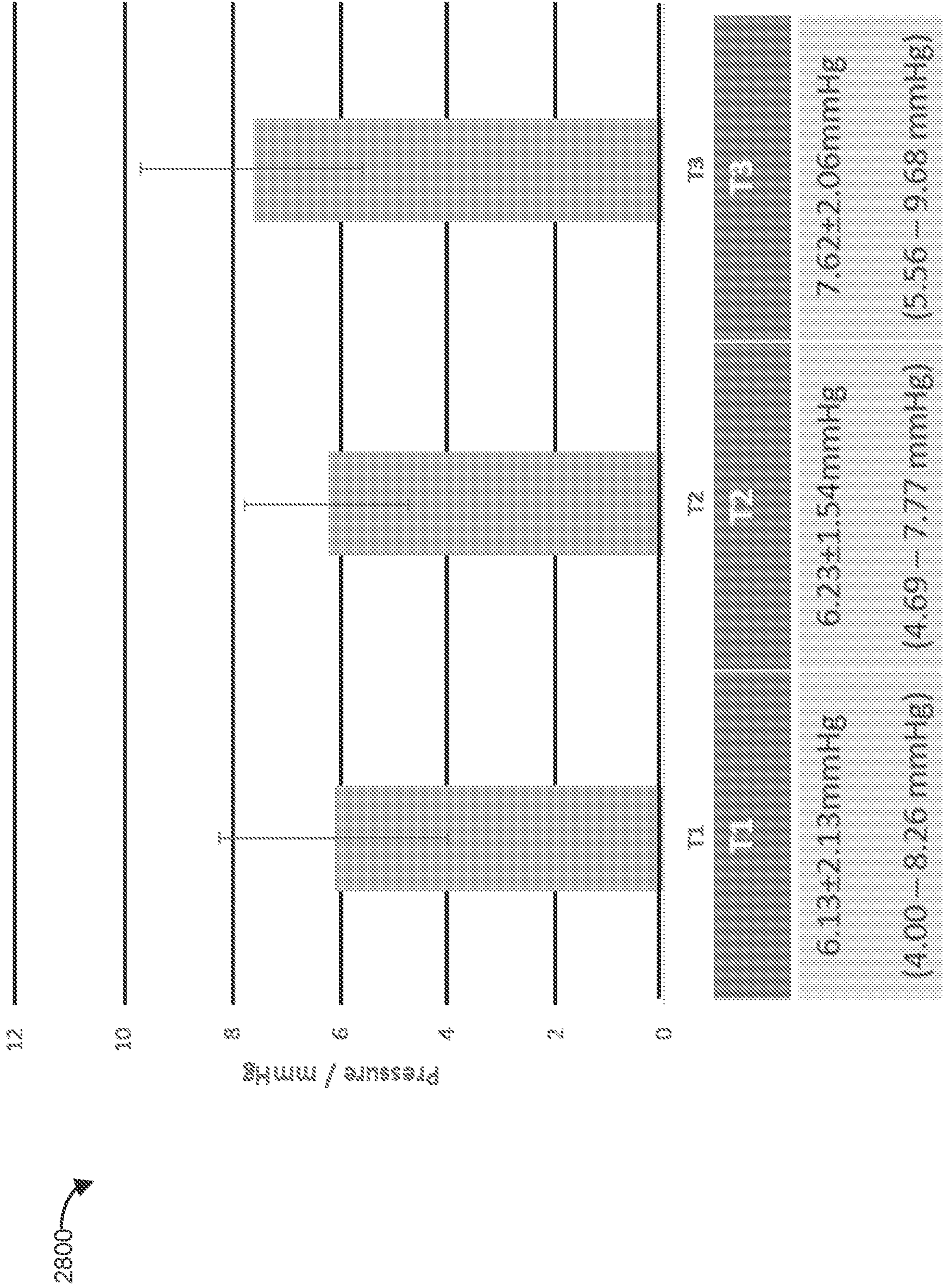
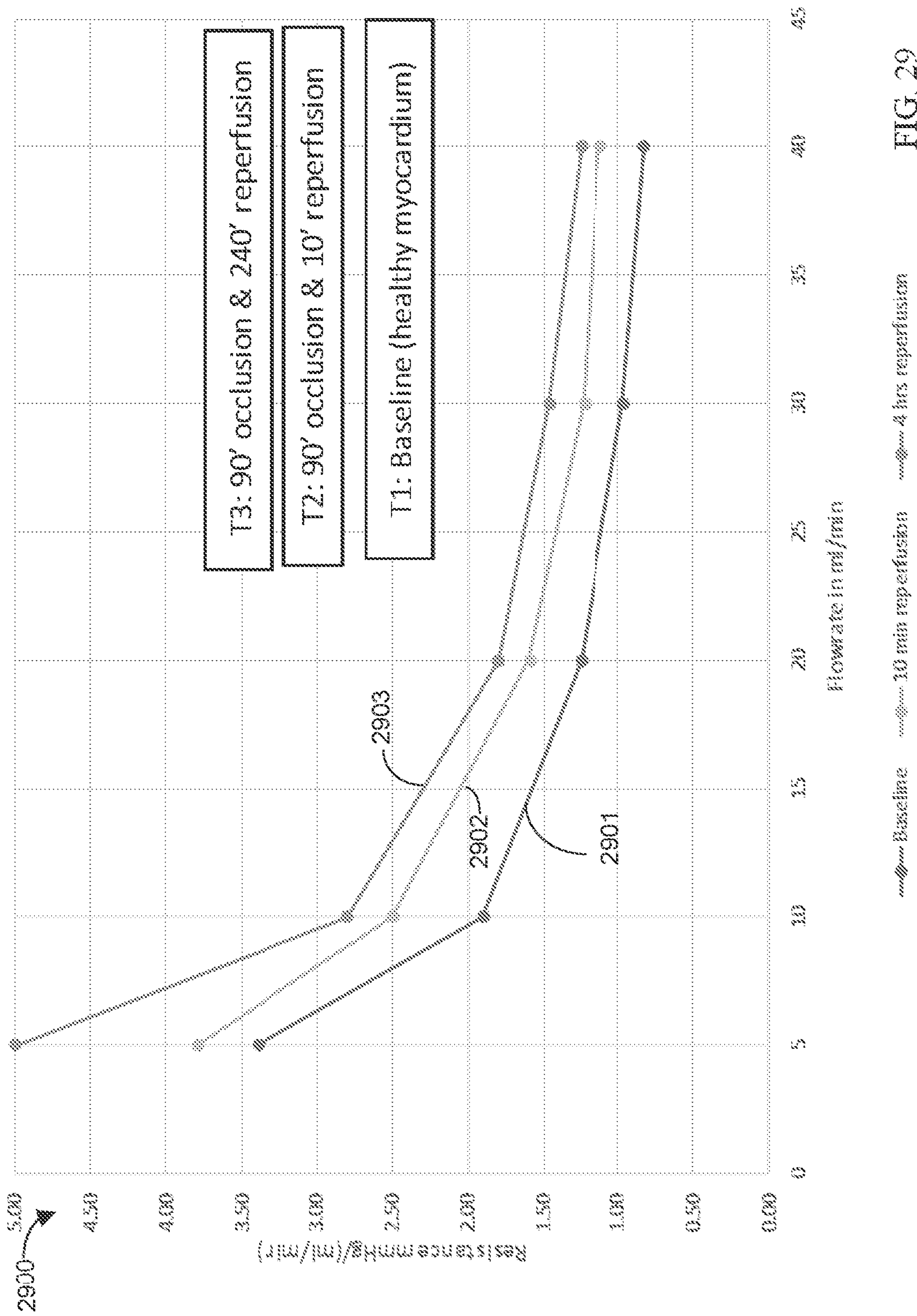

FIG. 28



33/35

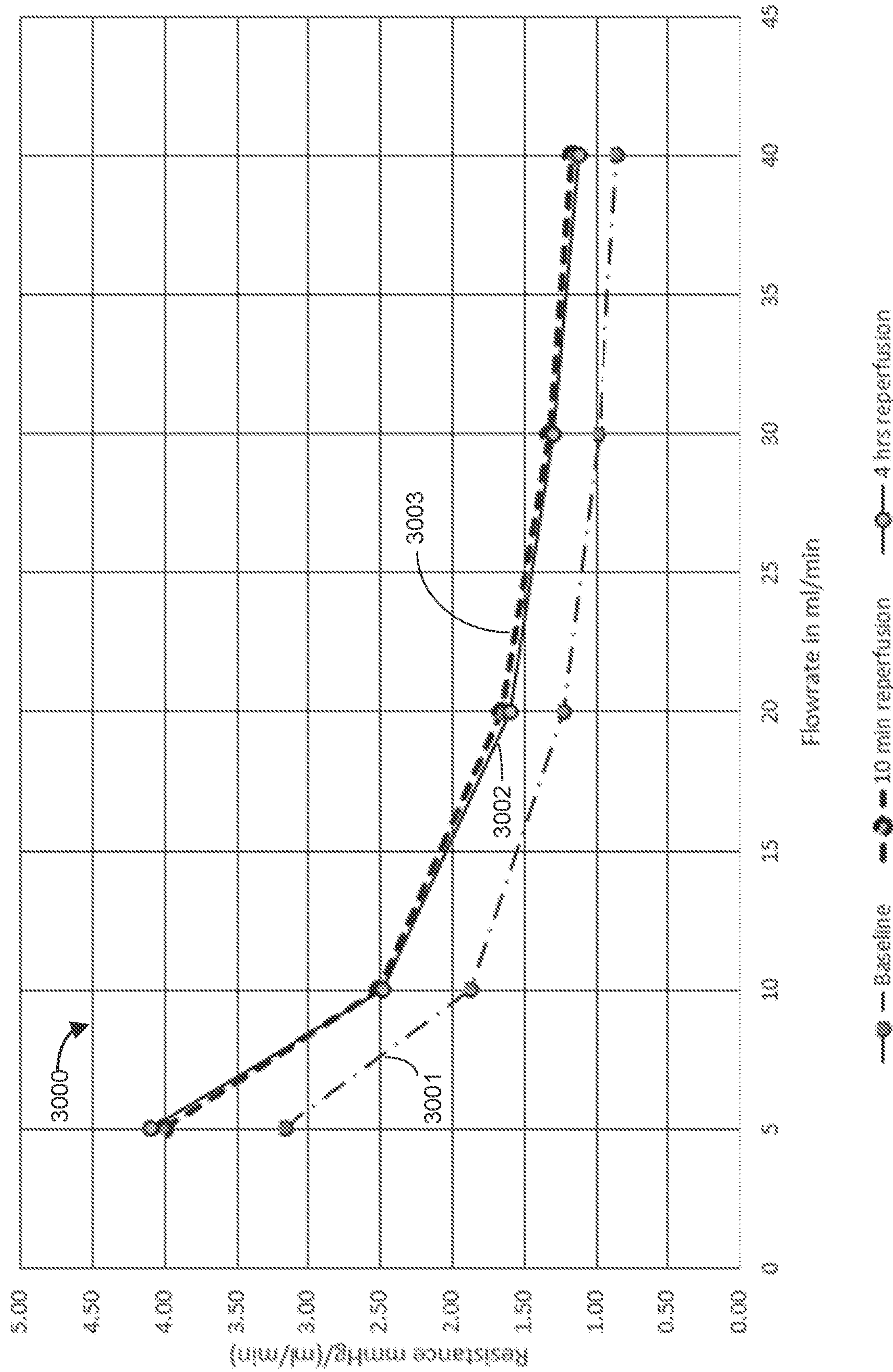

FIG. 30

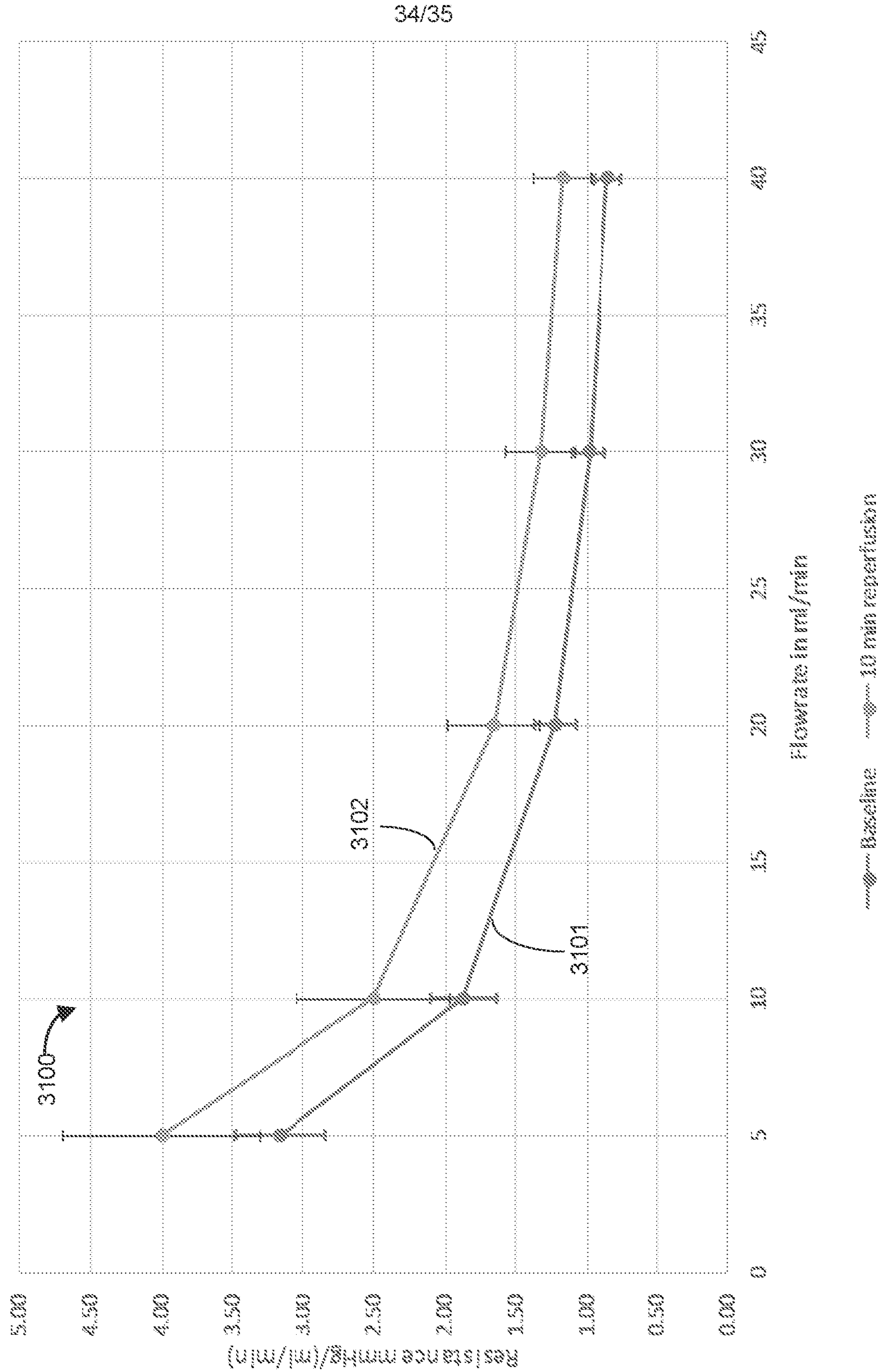

FIG. 31A

3104 

Repeated measurement t-test, two tailed	Flow rate 5 ml/min, n= 6	Flow rate 10 ml/min, n= 7	Flow rate 20 ml/min, n= 7	Flow rate 30 ml/min, n= 7	Flow rate 40 ml/min, n= 7
p-value Baseline to 10min reperfusion	0.016	0.002	0.001	0.001	<0.001
p-value Baseline to 4h reperfusion	0.026	<0.001	<0.001	<0.001	0.001

FIG. 31B

100

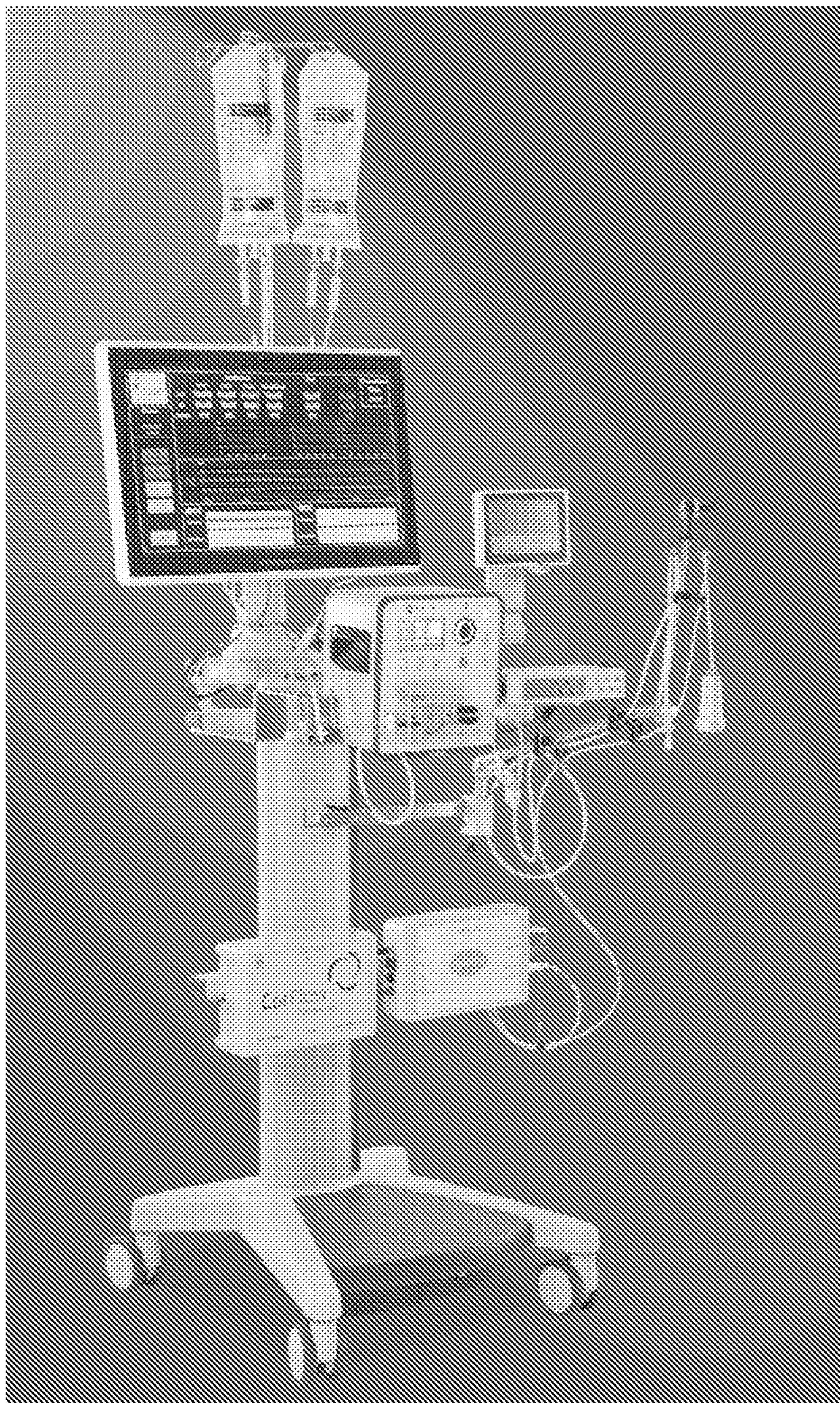

FIG. 1