

(12) STANDARD PATENT
(19) AUSTRALIAN PATENT OFFICE

(11) Application No. **AU 2014231342 B2**

(54) Title
Surgical imaging systems

(51) International Patent Classification(s)
A61B 5/00 (2006.01) **A61B 1/06** (2006.01)
A61B 1/00 (2006.01) **F21V 33/00** (2006.01)
A61B 1/05 (2006.01)

(21) Application No: **2014231342** (22) Date of Filing: **2014.03.14**

(87) WIPO No: **WO14/139020**

(30) Priority Data

(31) Number	(32) Date	(33) Country
61/800,695	2013.03.15	US
61/800,911	2013.03.15	US
61/818,223	2013.05.01	US
61/801,530	2013.03.15	US
61/818,280	2013.05.01	US

(43) Publication Date: **2014.09.18**

(44) Accepted Journal Date: **2018.03.29**

(71) Applicant(s)
Synaptive Medical (Barbados) Inc.

(72) Inventor(s)
Wood, Michael;Piron, Cameron;Yuwaraj, Murugathas;Sela, Gal;Richmond, Joshua;McFadyen, Stephen

(74) Agent / Attorney
Dennemeyer & Associates, Level 2 35 Cotham Rd, KEW, VIC, 3101, AU

(56) Related Art
US 20100056928 A1
US 20080306337 A1
WO 2006086085 A2
WO 2007064329 A2
US 20100113940 A1

(43) International Publication Date
18 September 2014 (18.09.2014)

(51) International Patent Classification:

A61B 5/00 (2006.01) *A61B 1/06* (2006.01)
A61B 1/00 (2006.01) *A61B 19/00* (2006.01)
A61B 1/05 (2006.01) *F21V 33/00* (2006.01)

(21) International Application Number:

PCT/CA2014/050268

(22) International Filing Date:

14 March 2014 (14.03.2014)

(25) Filing Language:

English

(26) Publication Language:

English

(30) Priority Data:

61/800,911	15 March 2013 (15.03.2013)	US
61/800,695	15 March 2013 (15.03.2013)	US
61/801,530	15 March 2013 (15.03.2013)	US
61/818,223	1 May 2013 (01.05.2013)	US
61/818,280	1 May 2013 (01.05.2013)	US

(71) Applicant (for all designated States except US): **SYN-APTIVE MEDICAL (BARBADOS) INC.** [BB/BB];
 Chancery House, High Street, Bridgetown (BB).

(72) Inventors; and

(71) Applicants (for US only): **WOOD, Michael** [CA/CA]; 1052 Queen Street W., Toronto, Ontario M6J 1H7 (CA). **PIRON, Cameron** [CA/CA]; 111 Hazelton Avenue, Toronto, Ontario M5R 2E4 (CA). **YUWARAJ, Murugathas** [CA/CA]; 40 Cythia Jean St., Markham, Ontario L6C 2P2 (CA). **SELA, Gal** [CA/CA]; 29 Dunbar Road, Toronto, Ontario M4W 2X5 (CA). **RICHMOND, Joshua** [CA/CA]; 133 York Downs Drive, Toronto, Ontario M3H 2G6 (CA). **MCFADYEN, Stephen** [CA/CA]; 528-1169 Queen Street West, Toronto, Ontario M6J 0A4 (CA).

(74) Agent: **HILL & SCHUMACHER**; 264 Avenue Road, Toronto, Ontario M4V 2G7 (CA).

(81) Designated States (unless otherwise indicated, for every kind of national protection available): AE, AG, AL, AM, AO, AT, AU, AZ, BA, BB, BG, BH, BN, BR, BW, BY, BZ, CA, CH, CL, CN, CO, CR, CU, CZ, DE, DK, DM, DO, DZ, EC, EE, EG, ES, FI, GB, GD, GE, GH, GM, GT, HN, HR, HU, ID, IL, IN, IR, IS, JP, KE, KG, KN, KP, KR, KZ, LA, LC, LK, LR, LS, LT, LU, LY, MA, MD, ME, MG, MK, MN, MW, MX, MY, MZ, NA, NG, NI, NO, NZ, OM, PA, PE, PG, PH, PL, PT, QA, RO, RS, RU, RW, SA, SC, SD, SE, SG, SK, SL, SM, ST, SV, SY, TH, TJ, TM,

[Continued on next page]

(54) Title: SURGICAL IMAGING SYSTEMS

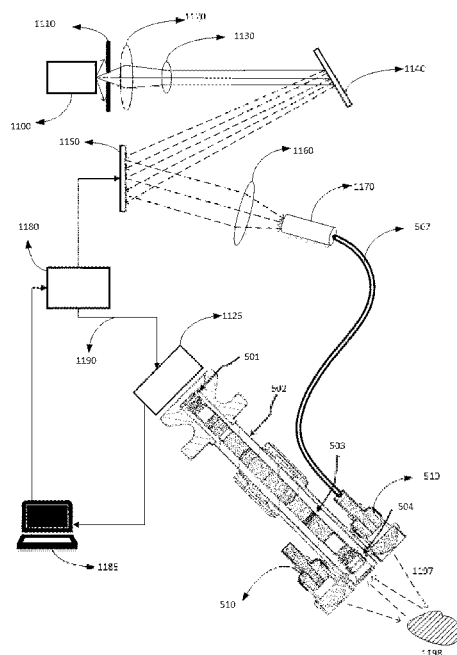

FIG. 9

(57) Abstract: Systems, methods and devices are provided for illuminating tissue with monochromatic or broadband light and imaging light that has been reflected back from the tissue. Imaging may be white-light imaging or hyperspectral imaging. The system can be a stand-alone hyperspectral imaging system, integrated as part of an external video scope, or as an auxiliary imaging module on an external videoscope. Various elements of a video scope that is particularly suited for minimally invasive surgery is first presented and then its configurations suitable for hyperspectral imaging are explained.



TN, TR, TT, TZ, UA, UG, US, UZ, VC, VN, ZA, ZM, ZW.

SM, TR), OAPI (BF, BJ, CF, CG, CI, CM, GA, GN, GQ, GW, KM, ML, MR, NE, SN, TD, TG).

(84) Designated States (*unless otherwise indicated, for every kind of regional protection available*): ARIPO (BW, GH, GM, KE, LR, LS, MW, MZ, NA, RW, SD, SL, SZ, TZ, UG, ZM, ZW), Eurasian (AM, AZ, BY, KG, KZ, RU, TJ, TM), European (AL, AT, BE, BG, CH, CY, CZ, DE, DK, EE, ES, FI, FR, GB, GR, HR, HU, IE, IS, IT, LT, LU, LV, MC, MK, MT, NL, NO, PL, PT, RO, RS, SE, SI, SK,

Published:

- with international search report (*Art. 21(3)*)
- before the expiration of the time limit for amending the claims and to be republished in the event of receipt of amendments (*Rule 48.2(h)*)

SURGICAL IMAGING SYSTEMS

This application is a National Phase application claiming the benefit of the international PCT Patent Application No. PCT/CA2014/050268 titled **SURGICAL IMAGING SYSTEMS**, filed on March 14, 2014, in English, the entire contents of which is incorporated herein by reference.

This application claims priority to U.S. Provisional Application No. 61/800,911, titled **"HYPERSPECTRAL IMAGING DEVICE"** and filed on March 15, 2013, the entire contents of which is incorporated herein by reference.

This application also claims priority to U.S. Provisional Application No. 61/800,695, titled **"EXTERNAL VIDEO SCOPE FOR PORT-BASED SURGICAL PROCEDURES"** and filed on March 15, 2013, the entire contents of which is incorporated herein by reference.

This application also claims priority to U.S. Provisional Application No. 61/818,223, titled **"IMAGING ASSEMBLY FOR ACCESS PORT-BASED MEDICAL PROCEDURES"** and filed on May 1, 2013, the entire contents of which is incorporated herein by reference.

This application also claims priority to U.S. Provisional Application No. 61/801,530, titled **"SYSTEMS, DEVICES AND METHODS FOR PLANNING, IMAGING, AND GUIDANCE OF MINIMALLY INVASIVE SURGICAL PROCEDURES"** and filed on March 15, 2013, the entire contents of which is incorporated herein by reference.

This application also claims priority to U.S. Provisional Application No. 61/818,280, titled **"SYSTEMS, DEVICES AND METHODS FOR PLANNING,**

IMAGING, AND GUIDANCE OF MINIMALLY INVASIVE SURGICAL PROCEDURES” and filed on May 1, 2013, the entire contents of which is incorporated herein by reference.

FIELD

The present disclosure relates to imaging methods for use in minimally invasive therapy and image guided medical procedures using optical imaging, and more particularly, hyperspectral imaging.

BACKGROUND

The optical absorption and scattering properties of biological tissue depend on both the chemical and structural properties of the tissue and the wavelength of the interacting light. How these absorption and scattering properties of tissue change as a function of light can be particularly useful, as it is often unique to chemicals or structures in the tissue (the spectrum of the tissue). For example the absorption features of oxy- and deoxy-hemoglobin can be used to measure the oxygenation of blood and tissue, and the scatter changes caused by difference cellular sizes can be used to detect precancerous and cancerous tissue. The field of measuring these changes in optical properties, as a function of light, is known as spectroscopy and the device to measure the light at the various wavelengths is known as a spectrometer. Spectroscopy has found a wealth of current and potential applications in medicine.

Traditional spectrometers measure the spectrum of light from a single point of a sample. However, the spectrum from multiple spatial points can be combined to form a 3D spatial dataset (sometimes referred to as a hypercube), where the first two dimensions are spatial and the third is wavelength. In other words, each image pixel has an entire spectrum rather than just an intensity or RGB value. This is known as hyperspectral imaging

and is a powerful technique as spatially resolved tissue chemical or microstructural properties can be imaged, thus providing a more complete understanding of the tissue and may be a useful technique for tissue differentiation. According to a paper by Dicker et al [Differentiation of Normal Skin and Melanoma using High Resolution Hyperspectral Imaging], hyperspectral image analysis (or hyperspectral imaging) was applied to search for spectral differences between benign and malignant dermal tissue in routine hematoxylin eosin stained specimens (i.e., normal and abnormal skin, benign nevi and melanomas). The results revealed that all skin conditions in the initial data sets could be objectively differentiated providing that staining and section thickness was controlled.

SUMMARY

The present disclosure provides systems, methods and devices for illuminating tissue with monochromatic or broadband light and imaging light that has been reflected back from the tissue. Imaging may be white-light imaging or hyperspectral imaging. The system can be a stand-alone hyperspectral imaging system, integrated as part of an external video scope, or as an auxiliary imaging module on an external videoscope. Various elements of a video scope that is particularly suited for minimally invasive surgery is first presented and then its configurations suitable for hyperspectral imaging are explained.

In one aspect, there is provided a surgical imaging system for imaging a surgical field within an access port during a medical procedure, the system comprising:

- a surgical access port comprising an elongate body having a corridor extending therethrough, the corridor having a diameter, wherein a distal end of the elongate body is configured such that internal tissue is directly visible through the corridor from an external location; and

- an external optical imaging device for externally imaging internal tissue through the surgical access port, the external optical imaging device comprising:

- a longitudinal housing;

- an optical imaging assembly provided within the longitudinal housing, the optical imaging assembly comprising a working distance greater than approximately 25 cm; and

an imaging zoom camera interfaced with the longitudinal housing for detecting images collected by the optical imaging assembly,

wherein the optical imaging assembly and said imaging zoom camera are configured such that, when the external optical imaging device is externally positioned in relation to the surgical access port, a minimum field of view associated with images collected by the imaging zoom camera is approximately equal to the diameter of the corridor of the surgical access port,

wherein the imaging zoom camera, operable in response to a processor, is configured to multiplex acquisition of confocal hyperspectral imaging data and at least one of white-light images and video images at different wavelength bands,

wherein the different wavelength bands comprise a plurality of distinct wavelength bands, the plurality of distinct wavelength bands comprising at least one of a plurality of non-overlapping individual wavelength bands, a plurality of overlapping individual wavelength bands, and a combination of non-overlapping individual wavelength bands and overlapping individual wavelength bands,

wherein the different wavelength bands comprise a plurality of distinct wavelength bands, the plurality of distinct wavelength bands comprising centers of approximately 400 nm, approximately 500 nm, approximately 600 nm, and approximately 700 nm, wherein each distinct wavelength band comprises a bandwidth of approximately 10 nm,

wherein the imaging zoom camera has a frame rate in excess of a pre-selected video frame rate, and

wherein, while obtaining hyperspectral image data, the imaging zoom camera is configured to intermittently acquire white light image frames at an acquisition rate equal to the pre-selected video frame rate.

In another aspect, there is provided a method of providing a surgical imaging system for imaging a surgical field within an access port during a medical procedure, the method comprising:

providing a surgical access port comprising providing an elongate body having a corridor extending therethrough, wherein providing the elongate body comprises providing the corridor with a diameter, providing a distal end, configuring the distal end such that internal tissue is directly visible through the corridor from an external location;

and

providing an external optical imaging device for externally imaging internal tissue through said surgical access port, providing the external optical imaging device comprising:

providing a longitudinal housing;

providing an optical imaging assembly within the longitudinal housing, providing the optical imaging assembly comprising providing a working distance greater than approximately 25 cm; and

providing an imaging zoom camera interfaced with the longitudinal housing for detecting images collected by the optical imaging assembly,

wherein providing the optical imaging assembly and providing the imaging zoom camera comprises respectively configuring the optical imaging assembly and the imaging zoom camera such that, when the external optical imaging device is externally positioned in relation to the surgical access port, a minimum field of view associated with images collected by the imaging zoom camera is approximately equal to the diameter of the corridor of the surgical access port,

wherein providing the imaging zoom camera, operable in response to a processor, comprises configuring the imaging zoom camera to multiplex acquisition of confocal hyperspectral imaging data and at least one of white-light images and video images at different wavelength bands,

wherein configuring the imaging zoom camera to multiplex acquisition of confocal hyperspectral imaging data and video images at the different wavelength bands comprises configuring the imaging zoom camera to multiplex acquisition of video images at a plurality of distinct wavelength bands, configuring the imaging zoom camera to multiplex acquisition of video images at the plurality of distinct wavelength bands comprising configuring the imaging zoom camera to multiplex acquisition of video images for at least one of a plurality of non-overlapping individual wavelength bands, a plurality of overlapping individual wavelength bands, and a combination of non-overlapping individual wavelength bands and overlapping individual wavelength bands,

wherein configuring the imaging zoom camera to multiplex acquisition of video images for the different wavelength bands comprises configuring the imaging zoom

camera to multiplex acquisition of video images for a plurality of distinct wavelength bands, configuring the imaging zoom camera to multiplex acquisition of video images for the plurality of distinct wavelength bands comprising configuring the imaging zoom camera to multiplex acquisition of video images at centers of approximately 400 nm, approximately 500 nm, approximately 600 nm, and approximately 700 nm, wherein each distinct wavelength band comprises a bandwidth of approximately 10 nm,

wherein the imaging zoom camera has a frame rate in excess of a pre-selected video frame rate, and

wherein, while obtaining hyperspectral image data, the imaging zoom camera is configured to intermittently acquire white light image frames at an acquisition rate equal to the pre-selected video frame rate.

In another aspect, the invention provides a hyperspectral imaging apparatus for performing hyperspectral imaging of a surgical field, the hyperspectral imaging apparatus comprising:

an illuminated exoscope comprising:

a longitudinal housing;

an optical imaging assembly provided within said longitudinal housing;

an imaging camera interfaced with said optical imaging assembly for detecting images collected by said optical imaging assembly; and

one or more illumination sources supported by said longitudinal housing, wherein an illumination axis associated with each illumination source is offset from an imaging axis of said optical imaging assembly;

a remote light source;

a spectral filtering device in optical communication with said remote light source; and

a light guide having a proximal end in optical communication with an output of said spectral filtering device and one or more distal ends, where each distal end is in optical communication with an illumination source.

In another aspect, there is provided a method of performing hyperspectral imaging while providing a white light video feed, the method comprising:

providing a hyperspectral apparatus as described above, wherein said imaging camera has a frame rate in excess of a pre-selected video frame rate;

while obtaining hyperspectral image data;

intermittently acquiring white light image frames at an acquisition rate equal to the pre-selected video frame rate; and

rendering a white light video feed based on the acquired white

light image frames.

In another aspect, there is provided an exoscope for imaging a surgical field within an access port during a medical procedure, the exoscope comprising:

a longitudinal housing;

an optical imaging assembly provided within said longitudinal housing, said optical imaging assembly comprising a working distance greater than approximately 25 cm;

an imaging zoom camera interfaced with said optical imaging assembly for detecting images collected by said optical imaging assembly;

wherein said optical imaging assembly and said imaging zoom camera are configured such that a minimum field of view associated with images collected by said imaging zoom camera is approximately equal to the diameter of the access port.

A further understanding of the functional and advantageous aspects of the disclosure can be realized by reference to the following detailed description and drawings.

BRIEF DESCRIPTION OF THE DRAWINGS

Embodiments will now be described, by way of example only, with reference to the drawings, in which:

FIG. 1 shows an example navigation system to support minimally invasive access port-based surgery.

FIG. 2 is block diagram illustrating system components of a navigation system.

FIG. 3 is a flow chart illustrating the processing steps involved in a port-based surgical procedure using a navigation system.

FIG. 4 is an example embodiment port based brain surgery using a video scope.

FIG. 5A is an example embodiment of a video scope with camera coupler and illumination optics.

FIG. 5B is an example embodiment of a fiber bundle used to deliver light from external light source to the video scope.

FIG. 5C is an example embodiment of a video scope and illumination assembly.

FIG. 6 illustrates an example imaging optical sub-system of the video scope.

FIG. 7 illustrates the arrangement of illumination optics and filter wheel for wide field of view arrangement.

FIG. 8A illustrates the non-uniform illumination obtained at the distal end of port with two illumination sources and a port with reflective surface.

FIG. 8B illustrates the near-uniform illumination obtained at the distal end of the port with two illumination sources and a port with rough surface.

FIG. 9 an example embodiment illustrating a standard hyperspectral imaging system.

FIG. 10 is a flow chart illustrating a method to acquire hyperspectral data and white-light images in a multiplex fashion.

FIG. 11 is an example embodiment illustrating imaging at specific wavelength bands.

FIG. 12 shows an example, non-limiting implementation of computer

control system.

DETAILED DESCRIPTION

Various embodiments and aspects of the disclosure will be described with reference to details discussed below. The following description and drawings are illustrative of the disclosure and are not to be construed as limiting the disclosure. Numerous specific details are described to provide a thorough understanding of various embodiments of the present disclosure. However, in certain instances, well-known or conventional details are not described in order to provide a concise discussion of embodiments of the present disclosure.

As used herein, the terms, “comprises” and “comprising” are to be construed as being inclusive and open ended, and not exclusive. Specifically, when used in the specification and claims, the terms, “comprises” and “comprising” and variations thereof mean the specified features, steps or components are included. These terms are not to be interpreted to exclude the presence of other features, steps or components.

As used herein, the term “exemplary” means “serving as an example, instance, or illustration,” and should not be construed as preferred or advantageous over other configurations disclosed herein.

As used herein, the terms “about” and “approximately” are meant to cover variations that may exist in the upper and lower limits of the ranges of values, such as variations in properties, parameters, and dimensions. In one non-limiting example, the terms “about” and “approximately” mean plus or minus 10 percent or less.

Port-based surgery is a minimally invasive surgical technique where a port is introduced to access the surgical region of interest using surgical tools. Unlike other minimally invasive techniques, such as laparoscopic techniques, the port diameter is larger than tool diameter. Hence, the tissue region of interest is visible through the port. Accordingly, exposed tissue in a region of interest at a depth few centimetres below the skin surface, and accessible through a narrow corridor in the port, may be visualized using externally positioned optical systems such as microscopes and video scopes.

Current methods of tissue differentiation during port-based surgical procedure involves visual verification using externally placed video scope. Tissue differentiation may be useful because surgeons do not have a quantitative means of effectively confirming tissues types during a surgical procedure. Traditionally, hyperspectral imaging has not been anticipated for intra-operative use in brain surgery because this method has a very limited depth of penetration in tissue and may not be effectively used transcranially.

Further, the narrow corridor in port-based surgery is often occluded when a vessel is accidentally cut. In these incidents, the surgeon may be required to stop his current surgical process (e.g. opening of dura, slight retraction of the sulcus for trans-sulcus navigation of port or resection of tumor tissue) and irrigate the cavity to get a better view of the cavity. Further, such bleeding also limits the surgeon from quickly identifying the location of bleeding so that the particular vessel wall can be coagulated to terminate bleeding.

Accordingly, in some aspects of the present disclosure, systems and methods are provided for utilizing optical imaging in minimally invasive port

based surgical procedures. In some embodiments, hyperspectral devices and methods are described for performing intraoperative tissue differentiation and analysis during such procedures.

FIG. 1 shows an example navigation system to support minimally invasive access port-based surgery. **FIG. 1** illustrates a perspective view of a minimally invasive port based surgical procedure. As shown in **FIG. 1**, surgeon **101** conducts a minimally invasive port-based surgery on a patient **102** in an operating room (OR) environment. A navigation system **200** comprising an equipment tower, cameras, displays and tracked instruments assist the surgeon **101** during his procedure. An operator **103** is also present to operate, control and provide assistance for the navigation system **200**.

FIG. 2 is block diagram illustrating system components of an example navigation system. Navigation system **200** in **FIG. 2** includes a monitor **211** for displaying a video image, an equipment tower **201**, a mechanical arm **202**, which supports an optical scope **204**. Equipment tower **201** is mounted on a frame (i.e., a rack or cart) and may contain a computer, planning software, navigation software, a power supply and software to manage the automated arm and tracked instruments. The example embodiment envisions the equipment tower **201** as a single tower configuration with dual displays (**211**, **205**), however, other configurations may also exist (i.e., dual tower, single display, etc.). Furthermore, equipment tower **201** may also be configured with a UPS (universal power supply) to provide for emergency power, in addition to a regular AC adapter power supply.

Example embodiment **FIG. 2** also envisions equipment tower **201** having recording module **220** that provides real-time recording of the surgical

procedure, capturing audio, video, sensory and multi-modal (i.e., CT, MR, US, etc) inputs from different sources. All relevant data is received at equipment tower **201** and stored in memory by recording module **220**. The surgical procedure may be automatically recorded at the outset or be controlled by the operator and / or administrator. In other embodiments, the procedure may be automatically recorded (by default), but there may be an option to override or delete the recording after the procedure has been completed.

The patient's brain is held in place by a head holder **217** and inserted into the head is an access port **206** and introducer **210**. The introducer **210** is tracked using a tracking system **213**, which provides position information for the navigation system **200**. Tracking system **213** may be a 3D optical tracking stereo camera similar to one made by Northern Digital Imaging (NDI).

Location data of the mechanical arm **202** and port **206** may be determined by the tracking system **213** by detection of fiducial markers **212** placed on these tools. A secondary display **205** may provide output of the tracking system **213**. The output may be shown in axial, sagittal and coronal views as part of a multi-view display.

Minimally invasive brain surgery using access ports is a recently conceived method of performing surgery on brain tumors previously considered inoperable. In order to introduce an access port into the brain, an introducer **210** with an atraumatic tip may be positioned within the access port and employed to position the access portion within the head. As noted above, the introducer **210** may include fiducial markers **212** for tracking, as presented in **FIG. 2**. The fiducial markers **212** may be reflective spheres in the case of optical tracking system or pick-up coils in the case of electromagnetic tracking

system. The fiducial markers **212** are detected by the tracking system **213** and their respective positions are inferred by the tracking software.

Once inserted into the brain, the introducer **210** may be removed to allow for access to the tissue through the central opening of the access port. However, once introducer **210** is removed, the access port can no longer be tracked. Accordingly, the access port may be indirectly tracked by additional pointing tools configured for identification by the navigation system **200**.

In **FIG. 2**, a guide clamp **218** for holding the access port **206** may be provided. Guide clamp **218** can optionally engage and disengage with access port **206** without needing to remove the access port from the patient. In some embodiments, the access port can slide up and down within the clamp while in the closed position. A locking mechanism may be attached to or integrated with the guide clamp, and can optionally be actuated with one hand, as described further below.

Referring again to **FIG. 2**, a small articulated arm **219** may be provided with an attachment point to hold guide clamp **218**. Articulated arm **219** may have up to six degrees of freedom to position guide clamp **218**. Articulated arm **219** may be attached or attachable to a point based on patient head holder **217**, or another suitable patient support, to ensure when locked in place, guide clamp **218** cannot move relative to the patient's head. The interface between guide clamp **218** and articulated arm **219** may be flexible, or optionally locked into place. Flexibility is desired so the access port can be moved into various positions within the brain, but still rotate about a fixed point.

An example of such a linkage that can achieve this function is a

slender bar or rod. When the access port **206** is moved to various positions, the bar or rod will oppose such a bend, and move the access port **206** back to the centered position. Furthermore, an optional collar may be attached to the linkage between the articulated arm, and the access port guide, such that when engaged, the linkage becomes rigid. Currently, no such mechanisms exist to enable positioning an access port in such a manner.

FIG. 3 is a flow chart illustrating the processing steps involved in a port-based surgical procedure using a navigation system. The first step involves importing the port-based surgical plan (step **302**). A detailed description of the process to create and select a surgical plan is outlined in PCT Patent Application No. PCT/CA2014/050272, titled "SURGICAL NAVIGATION SYSTEM", which is hereby incorporated by reference in its entirety, and which claims priority to United States Provisional Patent Application Serial Nos. 61/800,155 and 61/924,993, which are both hereby incorporated by reference in their entirety.

An example plan, as outlined above, may compose of pre-operative 3D imaging data (i.e., MRI, ultrasound, etc.) and overlaying on it, received inputs (i.e., sulci entry points, target locations, surgical outcome criteria, additional 3D image data information) and displaying one or more trajectory paths based on the calculated score for a projected surgical path. The aforementioned surgical plan may be one example; other surgical plans and / or methods may also be envisioned.

Once the plan has been imported into the navigation system (step **302**), the patient is affixed into position using a head or body holding mechanism. The head position is also confirmed with the patient plan using

the navigation software (step **304**).

Returning to **FIG. 3**, the next step is to initiate registration of the patient (step **306**). The phrase "registration" or "image registration" refers to the process of transforming different sets of data into one coordinate system. Data may be multiple photographs, data from different sensors, times, depths, or viewpoints. The process of "registration" is used in the present application for medical imaging in which images from different imaging modalities are co-registered. Registration is necessary in order to be able to compare or integrate the data obtained from these different modalities.

Those skilled in the art will appreciate that there are numerous registration techniques available and one or more of them may be used in the present application. Non-limiting examples include intensity-based methods which compare intensity patterns in images via correlation metrics, while feature-based methods find correspondence between image features such as points, lines, and contours. Image registration algorithms may also be classified according to the transformation models they use to relate the target image space to the reference image space. Another classification can be made between single-modality and multi-modality methods. Single-modality methods typically register images in the same modality acquired by the same scanner/sensor type, for example, a series of MR images can be co-registered, while multi-modality registration methods are used to register images acquired by different scanner/sensor types, for example in MRI and PET. In the present disclosure multi-modality registration methods are used in medical imaging of the head/brain as images of a subject are frequently obtained from different scanners. Examples include registration of brain

CT/MRI images or PET/CT images for tumor localization, registration of contrast-enhanced CT images against non-contrast-enhanced CT images, and registration of ultrasound and CT.

Once registration is confirmed (step **308**), the patient is draped (step **310**). Typically draping involves covering the patient and surrounding areas with a sterile barrier to create and maintain a sterile field during the surgical procedure. The purpose of draping is to eliminate the passage of microorganisms (i.e., bacteria) between non-sterile and sterile areas.

Upon completion of draping (step **310**), the next steps is to confirm patient engagement points (step **312**) and then prep and plan craniotomy (step **314**).

Upon completion of the prep and planning of the craniotomy step (step **312**), the next step is to cut craniotomy (step **314**) where a bone flap is temporarily removed from the skull to access the brain (step **316**). Registration data is updated with the navigation system at this point (step **322**).

The next step is to confirm the engagement within craniotomy and the motion range (step **318**). Once this data is confirmed, the procedure advances to the next step of cutting the dura at the engagement points and identifying the sulcus (step **320**). Registration data is also updated with the navigation system at this point (step **322**).

In an embodiment, by focusing the camera's gaze on the surgical area of interest, this registration update can be manipulated to ensure the best match for that region, while ignoring any non-uniform tissue deformation affecting areas outside of the surgical field (of interest). Additionally, by

matching overlay representations of tissue with an actual view of the tissue of interest, the particular tissue representation can be matched to the video image, and thus tending to ensure registration of the tissue of interest.

For example, video of post craniotomy brain (i.e. brain exposed) can be matched with an imaged sulcal map; the video position of exposed vessels can be matched with image segmentation of vessels; the video position of a lesion or tumor can be matched with image segmentation of tumor; and/or a video image from endoscopy within a nasal cavity can be matched with bone rendering of bone surface on nasal cavity for endonasal alignment.

In other embodiments, multiple cameras can be used and overlaid with tracked instrument(s) views, and thus allowing multiple views of the data and overlays to be presented at the same time, which can tend to provide even greater confidence in a registration, or correction in more than dimensions / views.

Thereafter, the cannulation process is initiated (step **324**). Cannulation involves inserting a port into the brain, typically along a sulci path as identified in step **320**, along a trajectory plan. Cannulation is an iterative process that involves repeating the steps of aligning the port on engagement and setting the planned trajectory (step **332**) and then cannulating to the target depth (step **334**) until the complete trajectory plan is executed (step **324**).

Returning to **FIG. 3**, the surgeon then performs resection (step **326**) to remove part of the brain and / or tumor of interest. Resection (step **326**) is a continual loop including both fine and gross resection (step **336**). The next step involves hyperspectral imaging (step **338**) which may be performed on either fine or gross resection (step **336**). Hyperspectral imaging (step **338**) is

used as a form of tissue differentiation and may assist surgeons to investigate cancerous stem cells. Further, the ability to hyperspectrally image tissue being operated on either as part of an external video scope or as a separate module may provide the ability to perform chemical imaging using the absorption of tissue, the ability to differentiate tissues based on scattering properties, and / or the ability to improve visualization by imaging at wavelengths with reduced absorption or scattering properties.

Once resection is completed (step **326**), the surgeon then decannulates (step **328**) by removing the port and any tracking instruments from the brain. Finally, the surgeon closes the dura and completes the craniotomy (step **330**).

FIG. 4 illustrates an example port-based brain surgery procedure using a video scope. In **FIG. 4**, operator **404**, typically a surgeon, would align video scope **402** to peer down port **406**. Video scope **402** may be attached to an adjustable mechanical arm **410**. Port **406** may have a tracking tool **408** attached to it where tracking tool **408** is tracked by a tracking system of a navigation system.

Even though the video scope **402** is commonly an endoscope or a microscope, these devices introduce optical and ergonomic limitations when the surgical procedure is conducted over a confined space and conducted over a prolonged period such as the case with minimally invasive brain surgery.

FIG. 5A illustrates the design of a video scope that is composed of a lens assembly **511** (explained later) and two illumination delivery points **512**. The lens assembly **511** is terminated at the eyepiece end with a sealed

window **501** at the proximal end. Sealed window **501** is typically made of quartz, to help maintain water seal since OR devices must be steam cleanable. The eyepiece end also has a camera coupler **505** that provides a standardized mounting point for a camera (not shown). The camera may be a standard definition (SD), high definition (HD) or ultra high definition (UHD) camera. In another embodiment, the camera may be replaced by other imaging technologies such as Optical Coherence Tomography (OCT) or Polarization Sensitive-OCT. The distal end of the lens assembly is also sealed with a clear window **513** at the distal end. The distal end also supports illumination optics **512**. In an alternate embodiment the distal end may be also optionally affixed with a polarizing filter to enable polarization sensitive imaging.

The illumination optics is comprised of fiber bundles **507** that are rotatably attached using a pair of connectors **510**. The connectors **510** allow the fiber bundles to rotate freely (**570** in **FIG. 5C**) within the connector while maintaining a fixed distance between the lens **509** and tip of the fiber bundle **507** using a loose sleeve **508**. This rotation movement will reduce the strain on the fiber bundle when the video scope is moved on a holding system (not shown) or a mechanical arm **410** as seen in **FIG. 4**. The rotatable connector **510** also aid in easy cable management when the mechanical arm **410** is moved during a surgical procedure. The illumination optics are placed as close as possible to the objective lens. One non-limiting example of spacing between the optics is approximately 30 to 35 mm, or 32 to 34 mm, between the center of the lenses **509** where the diameter of lenses **509** is approximately 15mm. This configuration is optimal for illuminating the bottom

of a surgical port with maximum intensity when the distal end of the video scope is between 25cm to 40cm from the bottom of the surgical port. An optical compensator **503** is used to act as a thermal compensator to control the stress on optical components during steam cleaning. A holder **506** provides an easy to grasp assembly to hold and manipulate the video scope without introducing mechanical stress on the lens assembly. The lens assembly is encased in a sealed barrel **511** to avoid ingress of steam and liquids during normal use and cleaning. The rotatable attachment mechanism **510** allows free rotation of the fiber bundles when the camera is moved manually or when mounted to a robotic positioning system. This, in turn, avoids undue stress on the fiber bundles that are susceptible to fracture.

FIG. 5C illustrates a non-limiting example to realize a functionality that allows the illumination assembly **565** to rotate radially **560** around the video scope barrel **502**. The illumination assembly **565** is composed of the two fiber bundles **507** on either side of the video scope, mounting mechanism **508** and lens **509** (as in **FIG. 5A**). This allows the surgeon to adjust the radial orientation of the illumination and orient the illumination assembly so that it minimally obstructs the surgeon's view of the surgical space. The illumination assembly can be freely rotated without rotating the video scope by securing the video scope to an external positioning mechanism, such as **410**, using a removable clamp **555** and an associated lock **550**. The removable clamp's distal end **555** and the associated lock **550** may be mated together using a thread mechanism or any other mechanical fastening mechanism. The removal clamp's proximal end (not shown) may be secured to the external positioning mechanism **410**. It should be further noted that the rotation **560**

enabled in this design along with the rotation **570** of the fiber bundles within the connectors enable positioning and orientation of the video scope with minimal interruption of the visible surgical space and minimize strain on the fiber bundles during motion. Finally, the illumination assembly 565 may be replaced with alternative configurations such as ring lights or single illumination points. Ring lights may be realized through circular arrangement of fiber strands (not shown) from an optical fiber bundle around the circumference of the objective lens. Single illumination points may be realized through removal of one of the two split fiber bundles **507** from the design.

The illumination assembly preferably receives the light input from an optical source that is located away from the video scope. This reduces the total weight of the external scope and allows for easy manipulation of the video scope by a manual positioning system (not shown) or a mechanical arm 410. The light from the light source is delivered to the video scope through the use of a fiber bundle. Presence of two delivery points represented by illumination optics **512** in **FIG. 5A** requires the use of a fiber bundle that is split in two. This design of fiber bundle is also known as a Y-cables. An example embodiment of this Y-cable design is illustrated in **FIG. 5B**. In **FIG. 5B**, rotatable connections **508** are provided on the fasteners **510** at the two distal end of the Y cable, providing a mechanism for freely rotating the fiber bundles to avoid fracture of the bundles. A strain-relief **527** helps maintain a minimum limit on the bend radius **529** of the bundle between the two distal ends and the Y-junction **531**. Y-junction **531** helps reduce bend strain on the fiber bundle **507**. Strain-relief **533** similarly aids in reducing bend strain near the connector **535** at the proximal end of the Y-cable. Cross sections **525** and **537** illustrate

fiber bundles at the two ends of the Y-cable. The length of the cable may be at least 40 cm with the Y-junction **531** placed equidistant from the two ends. This dimension provides for placement of light source on a cart or instrumentation tower **201** sufficiently away from the mechanical arm **410** while minimizing light loss due to excessive length of the fiber bundle.

FIG. 6 illustrates an optical design of the video scope that limits the diameter of the objective lens **600** (front lens). This design enables the mounting of illumination optics immediately adjacent to the objective lens so that the illumination beam can be almost collinear to the return path of the light reflected from the tissue. The illumination beam and the reflected beam need to be as collinear as possible so that maximum illumination is delivered at the bottom of the access port **406**. Finally, the optical design is constrained so that the length of the lens assembly is minimized to make the whole video scope **402** minimally intrusive to the surgeon's field of view and facilitate easy access to the surgical space by the surgeon. This constraint is a challenge in conventional optical design conventional optical design techniques maximize zoom by utilizing maximum available physical length of the lens assembly during the design process. This optical design of the present disclosure is adapted from a conventional endoscopic system that consists of objective lens **600**, relay lens **602** and eyepiece **604**. The zoom parameter of the optical assembly is chosen such that the minimum field of view (corresponding to maximum zoom) is equal to approximately 13mm. This dimension is the diameter of the surgical port. The field of view of 13mm needs to be achieved at a minimum working distance of 25 cm where the minimum working distance is defined as the distance between the distal end of the video scope (**402** in

FIG. 4) and bottom of the surgical port (**406** in **FIG. 4**). As explained in **FIG. 5A**, a coupler **505** is used to attach a camera at the eyepiece end (marked 'E' in **FIG. 6**). The optical design of the objective is composed of 1 doublet and 1 singlet; the relay is composed of 1 doublet and 1 singlet and the eyepiece is composed of 2 singlet and 1 doublet. Any manufacturing error is compensated using one optical compensator **503** that is placed between the objective and relay. The length of the optical sub-assembly is minimized through the use of higher power lenses and fewer lens groups.

The type of surgical procedure determines either a wide-field of view (WFOV) or a narrow field of view (NFOV) video scope. For example, a neck surgery may benefit from a WFOV video scope where large area is captured by the video scope; whereas, a port-based brain surgery may benefit from a NFOV video scope. Instead of attempting to address both these design requirements using one device, two separate designs may be developed such that they share several sub-components and the manufacturing process. Hence, it is economical to manufacture two different designs while sharing number of design elements and assembly procedure. Both WFOV and NFOV designs share a similar optical illumination system 512 as seen in **FIG. 5A**. The WFOV design can be realized by attaching a camera to the camera coupler **505**. The zoom adjustment of the camera is used to determine the field of view in this case.

FIG. 7 illustrates an assembly with a non-coaxial illumination source. The illumination system **710** is similar in design to that illustrated in **FIG. 5A** and consists of fiber bundles **704** (only a distal portion of which are shown in the Figure). An air-filled opaque tube (also known as optical tube) **702** is used

to position the illumination mechanism away from the camera attached to the coupler **505**. It should be noted that any required magnification may be provided by the camera lens (not shown but typically attached to the camera coupler) for WFOV application. A finite space that is at least 1mm between the plane **706** of the distal end of the optical tube and the plane of the illumination optics **708** helps isolate the illumination light from directly reaching the camera input. It should be further noted that the dimensions of the WFOV optics will be such that the illumination will not be nearly coaxial with the path of the reflected light. This is not a limitation in this configuration because WFOV is used to observe a surgical space that is larger than that of a port (which is approximately 13mm). Hence, general illumination is sufficient. Placement of the illumination source close to the camera does improve illumination of the surgical area compared to the use of overhead surgical lights and avoids glare from area outside of the surgical space. The role of additional components, **712** and **714**, are explained below in the context of hyperspectral imaging.

In another embodiment of the video scope, the illumination sources placed immediately adjacent to the distal end of the video scope may be employ a light source such as luminance light emitting diodes or Super Luminescent Diodes (SLD's) (not shown). Since the light sources are not coaxial to the reflected light path (the light path incident on the lens and camera assembly), the light sources have to be aimed or steered at the focal plane of interest. Such steering may be achieved using movable fiber bundle mounts **510** as shown in **FIG. 5A**.

Application of such externally positioned illumination sources in port-

based imaging introduces several challenges. First, the walls of the port are either partially or fully reflective. This introduces localized regions in the imaged surface that have higher intensity of incident light. Such regions are commonly known as hot-spots. It is desirable to avoid such high intensity regions as these tend to saturate sensors and, hence, limit the dynamic range of the sensors in the camera mechanism. Use of post-processing to normalize intensities is less optimal as saturation of sensors results in information loss that cannot be recovered. Presence of high intensity regions can be reduced through the use of surface textures on the port walls that diffuse the light. The impact of using smooth and rough surface texture on the port walls is illustrated in FIG.s **8A** and **8B**, respectively. The reflections resulting from textured walls is referred to as Lambertian reflection. The assessment presented in **FIG.s 8A** and **8B** were conducted using ray-tracing tools and the resulting intensity of light at the surface of the tissue (distal end of the port) were visualized using heat-maps or pseudo color where high intensity corresponded to white and low intensity corresponded to black.

Another approach to uniformly illuminating at the bottom of the port is to model the light rays using a commonly known optical modelling method, such as ray tracing, and establish the optimal orientation of the light sources that minimize hot-spots at the bottom of the surgical port. Orientation of the light sources may be modified using a beam steering mechanism, such as the one illustrated in **FIG. 5A**. Alternatively, a robotic positioning system may be used to achieve this steering.

Port-based imaging is also limited by highly reflective nature of some but not all regions of the brain tissue due to the presence of blood, CSF or

other fluids. In the latter case, an initial image could be acquired to identify regions with high intensity reflected light and this information can be used to reposition direction of the light sources in an attempt uniformly distribute the incident light. As described above, imaging using white light has several challenges in the operating room. Several of these challenges can be overcome by limiting the spectral range of the light that is observed or by judiciously combining selected wavelength bands to visualize human tissue in the operating room.

FIG. 9 illustrates a video scope that has been adapted to accommodate hyperspectral imaging capabilities. In this embodiment, tunable light source that is adapted based on the surgical context e.g. selection of illumination spectral region where blood is highly absorptive (to detect blood clots) or transmissive (to avoid excessive light scattering) may be used.

FIG. 9 illustrates one such system. The tunable light source is mainly composed of a broadband light source **1100**, a spectral separation mechanism **1140**, a spectral filtering mechanism **1150** and a mechanism to combine the filtered frequency bands **1170**. The combining mechanism consists of a lens and a fiber bundle that mixes all the reflected wavelength bands into one beam that is transmitted through the fiber bundle **507**. The light from light source **1100** is passed through a slit **1110** to generate a narrow beam. This light is then collimated using optical elements **1120** and **1130**. The collimated beam is then split into its spectral components using a prism (not shown), reflective or transmission grating.

FIG. 9 illustrates the use of a reflective grating **1140**. The spatially separated beam is filtered by selectively reflecting portions of the spatially

separated beam. This is achieved using a spatial light modulator, SLM **1150**, such as a Digital Light Processor (Texas Instruments Inc). An SLM is composed of an array of micro-mirrors that can be electronically activated to act as mirrors or deactivated to acts as opaque surfaces. Hence, specific portions of the spectrum are reflected while other regions are suppressed based on the pattern of activated micro-mirrors. The beam that is now composed of selective portions of spectrum are combined using focusing optics **1160** and a combiner **1170**.

The recombined beam is now composed of only those wavelengths that were selectively reflected by the spatial light modulator, SLM **1150**. This light can be used as the illumination source of an imaging system or external scope by transmitting the light via a light pipe **507** to the illuminator connector and lens mechanism **510** attached to the external scope. It should be noted that the video scope illustrated in **FIG. 9** shows the connection of light pipe **507** to only one of the two illuminator connectors **510** for the sake of simplicity of the illustration. Details of connecting the light pipe to the video scope is further explained in **FIG. 5A**.

The reflected light from the tissue **1198** is captured by the external scope that is composed of lens assembly **502**. As detailed in **FIG. 5A**, the lens assembly is composed; this light is captured using a high resolution detector **1125** that is usually a charge coupled device, CCD. The specific band of wavelengths that are reflected by the SLM are controlled by an SLM controller **1180** that is under the command of a computer **1185**. The same computer is used to acquire the image from the detector **1125**. Hence, the computer can synchronize the illumination of a material **1198** with a specific wavelength

band or wavelength bands of light and acquire corresponding reflected light. This association of illumination wavelength and acquired image can be used to construct a hyper-spectral image where each image is a 2D or 1D image and the third dimension is an index that corresponds to illumination wavelength band(s). Since the individual micro-mirrors located in an SLM can be operated at a rate as high as 4kHz, subsequent frames of the field of view can be obtained at different wavelength bands.

Further, some of the acquired frames can be for employed white-light illumination of the tissue. This is possible by operating the acquisition camera at a frame rate that is sufficiently high to provide smooth video playback, as perceived by a human observer when white light frames are intermittently obtained while collecting hyperspectral image frames. For example, in some non-limiting examples, the frame rate may be selected to be higher than 20 frames per second, higher than 24 frames per second, or higher than 30 frames per second, in order to support white light video acquisition at such frame rates while obtaining hyperspectral data. For example, at a camera frame rate higher than 20 fps, a white-light image can be acquired every $1/20^{\text{th}}$ of a second and any additional frame can be allocated for acquisition using specific wavelength bands. A white light video feed may then be separately generated and displayed based on the collected white light images. This allows the surgeon to continuous view a white-light image of the surgical area while acquiring any additional images at different wavelength bands in a multiplexed manner. The white-light image stream (or video) may be viewed in one display or sub-section of a display and other images acquired using other wavelength bands may be viewed in a second display or

second sub-section of the same display.,

The individual wavelength bands can be composed of non-overlapping individual wavelength bands or combination of bands that may overlap.

Alternatively, at least one of the acquired frame can correspond to illumination

1197 of the subject material **1198** using the entire wavelength band of the light source. The entire wavelength band could be also normalized to ensure that all the intensity in the output light emanating from the combiner **1170** is consistent across the entire spectrum. This is known as white balancing. In summary, the same optical mechanism can be used to acquire hyperspectral images and white-light images that are interspersed among each other in the acquired sequence of images. This embodiment eliminates the need for splitting the acquired beam into separate paths so that one beam is captured by a hyperspectral imaging system while the other beam is captured by a white-light camera. This reduces the design complexity of the optical system and aids in making the system more compact as the spectral shaping part of the system can be separated from the imaging system using a light pipe to channel the output light from the light source. It should be noted that the sample being imaged **1198** may be an ex-vivo tissue sample or portion of the brain tissue that may be exposed through a port-based neurosurgical access inserted in the skull.

The software system used to acquire hyperspectral data and white-light images (or video) in a multiplex fashion is illustrated in **FIG. 10**. First the range of wavelengths (wave bands) that are of interest are stored in a table (step **1200**). Then, specific wave band for illumination is selected from the table (step **1220**). Each entry in this table is used to look up (step **1230**) specific

micro-mirrors that need to be activated using another table (step **1210**). Hence, only the micro-mirrors associated with specific wavelength bands are activated (step **1240**). Activation of a micro-mirror turns it into a micro-reflector instead of an opaque surface. Hence, the sample **1198** in **FIG. 9** is illuminated with light (**1197** in **FIG. 9**) that is composed of specific wavelength bands. The table (step **1200**) may also include entries that activate the entire spatial light modulator (SLM). In this case, the SLM acts as a mirror for the entire bandwidth of the light source and the acquired image will correspond to white-light illumination.

Returning to **FIG. 10**, the reflected light from the illuminated sample is acquired (step **1250**) by the same computer and associated with the specific wavelength band (step **1260**). The type of illumination (white-light versus specific wavelength band) used for each acquired image is interrogated (step **1270**) in order to appropriately classify the acquired image as part of white-light image (video) or part of the hyperspectral image data set. If the acquired image corresponds to a narrow wavelength band then it is stored as part of the hyperspectral image set (step **1280**). If the image corresponds to white-light illumination, it is stored as white-light image or a stream of such images may be captured to represent a video stream. This acquisition is repeated (step **1215**) until all the wavelength bands of interested are sequentially used to illuminate the sample material. Hence, the resulting image set will be composed of both hyperspectral image sets (step **1280**) and white-light image sets (step **1290**), all acquired using the same hardware.

Ideally, the video stream needs to be at least 30 frames per second to provide a flicker-free video to the surgeon. If a total of 40 frames are acquired

per second, the additional 10 frames may be used to store images corresponding to 10 distinct or overlapping wavelength bands. Hence, if the total frame rate of the acquisition system is n frames per second, $n-30$ frames may be allocated towards $n-30$ wavelength bands in the hyperspectral image data set.

An alternative to tunable light source 1110 shown in **FIG. 9** may be monochromatic, spanning ultra violet (UV), visible, and/or near infrared (NIR) wavelengths, continuous wave or pulsed that is used to illuminate the tissue using free space or fiber coupled mechanism

In another embodiment, specific wavelength bands may be acquired by filtering the reflected light from a broadband light source using such spectral elements as discrete wavelength filters (on filter wheel or spatial on-chip filters), liquid crystal filters, spectrographs/spectrometers/spectral gratings, spatially varying gratings, fiber-coupled spectrometers.

FIG. 7 also illustrates the implementation of discrete filters **712** attached to a rotatable filter wheel **714**) that may be motorized. This filter mechanism is attached at the distal end of the video scope. Another alternative to discrete filters at the input to the video scope is a liquid crystal-based tunable wavelength filter (not shown) to pass only a narrow range of wavelengths. This filter can be tuned to a number of different wavelengths and operates in a similar manner to the discrete filters as an image is acquired for each wavelength the filter is tuned to. In yet another embodiment, diffraction grating based systems that separate input light into its constituent wavelengths may be used in lieu of the camera **1125** shown in **FIG. 9**. Imaging spectrometer systems rely on scanning the entrance slit of the

system across the field to be imaged. Thus the acquisition time is limited by the scanning time. The entrance slit of the spectrometer can be either free space or fiber coupled to the optical path. If an array-to-line fiber mapping is utilized it is possible to acquire all spatial and spectral information simultaneously. The spectrometer could be alternatively equipped with Spatially Varying Gratings where a specialized diffraction grating that allows for the collection of spectra from all pixels in a single acquisition. The grating is divided into a number of spatial gratings each with a varying direction of diffraction. An image is acquired that captures the diffracted light from each of these grating regions, this image is then reconstructed to form the hyperspectral data set.

Non-limiting examples of camera **1125** include monochrome video camera with resolution up to high definition (HD) or ultra high definition (UHD). CCD, CMOS, InGaAs, or HgCdTe device.

Another aspect of confocal hyperspectral imaging system is that the entire tissue surface does not have to be scanned in a raster pattern. Instead, random spots can be accumulated until a reasonable match is found against pre-defined data classes. This can significantly reduce the data acquisition time associated with hyperspectral imaging.

In some embodiments, the hyperspectral imaging system illuminates the tissue with monochromatic or broadband light, collects light reflected from the tissue, controls the wavelength of the detected light in such a way that a series of images, each recorded at different wavelengths or wavelength ranges, is collected. This series of images, known as a hyperspectral dataset, is processed to extract tissue's bio-chemical or microstructural metrics and

reduced to 2D (spatial). This reduced 2D image may be spatially registered and can be overlaid on the external video scope image as well as any other pre- and intra-operative images. For example, methods of correlating image data are disclosed in PCT Patent Application No. PCT/CA2014/050269, titled "INTRAMODAL SYNCHRONIZATION OF SURGICAL DATA" and filed on March 14th, 2014, the entire contents of which are incorporated herein by reference. Spatial registration is realized by using navigation markers attached directly on the camera or on structures rigidly and consistently attached to the camera. This provides both location and orientation of the imaging system. This is further explained in the disclosure related to automated guidance of imaging system.

The hyperspectral dataset **1280** in **FIG. 10** is then processed to extract the tissue specific information and reduce the dimensionality of the data. Tissue specific information can range from tissue type identification to inferring pathology associated with a region of the acquired image. Examples of the possible processing methods including the following:

In one embodiment, if the spectral peaks or features of chemical(s) of interest are known, the spectra and be processed, through either peak or feature detection algorithms, to detected the peaks or features to give an indication of the chemical presence and some indication of the concentration or quality. This useful only if the specific chemicals of interest are known.

In one embodiment, the spectra of specific tissues or tissue states of interest can be acquired and stored in a database, as disclosed in disclosed in PCT Patent Application No. PCT/CA2014/050269, titled "INTRAMODAL SYNCHRONIZATION OF SURGICAL DATA" and filed on March 14th, 2014.

Spectra then acquired during the surgery can be compared to the spectra stored in the database for similarity and if sufficiently similar to give an indication of what tissue or tissue type the spectra was acquired from.

Multivariate/chemometric methods, which are a wide grouping of statistical techniques where a method is trained on spectra collected from samples with known states (i.e., spectrum and corresponding chemical level, tissue type, tissue state, etc.), may be used to predict the state of a new sample based on the acquired spectrum. Some of the more commonly used employed techniques include principal component regression (PCR), partial least squares (PLS), and neural networks (NN).

The aforementioned analysis methods can be implemented in a computer system, and hence the results of the analysis can be obtained in near-real time for appropriate use by a surgeon. This may significantly reduce the need for similar analysis by a pathologist and reduces the wait time associated with obtaining results of such tissue analysis. Correlation metrics between newly acquired data and representative data in a knowledge-base (or database or training set) provide the surgeons a means of quantifying tissue types. Such metrics may be a representation of confidence associated with automated inference provided by the software algorithm.

Finally, the ability to selectively view narrow bands of the spectra or reject narrow bands of the spectra may allow the surgeon to reject bright reflections from blood. Hence, the surgeon may be able to view the interior of the corridor and proceed with surgical resection of tumor even when the corridor is occluded by excessive bleeding. This will reduce the need to constantly irrigate the narrow corridor and hence reduce interruption of the

surgical procedure.

It is noted that embodiments provided herein may employ software to process the 3D dimensional data sets to extract the information of interest, and to reduce the data to a 2D image that can be visualized in conjunction with or overlaid on the surgical image acquired by the external video scope. These software methods could include everything from simple spectral peak detection to more sophisticated multivariate, chemometric, and data mining techniques to extract the metric of interest from the acquire spectra. The spectrum associated with each pixel may be processed according to such methods.

As hyperspectral imaging is an optical technique and limited penetration (2 – 3 mm), its use is restricted to superficial tissues or those exposed through corridor surgery. The unique spectra of chemicals in tissue provide the potential to use hyperspectral imaging to image chemical content and from this provide useful qualitative or quantitative information to the surgeon to assist in decision making during the surgery. Chemical imaging can be used to differentiate between different tissues based on differing chemical composition and associated differing absorption (e.g., white vs grey matter), determine tissue state (e.g., normal vs malignant), and determine tissue status and/or health (e.g., state of oxygenation). The difference in spectral scattering properties can, similar to absorption changes, be used to determine the properties of tissue based on changes in cellular structure with tissue type (e.g., fat vs nerve fiber) and state (e.g., changes in nuclear and overall cell size with pre and cancerous states). Lastly, as the acquired hyperspectral data set contains data acquired at a variety of wavelength,

images at only selected wavelengths or wavelength ranges to improve the visualization of tissue (minima or maxima in absorption or scattering). For example, images at wavelengths where hemoglobin absorption is at a minimum, the absorption due to blood will be significantly reduced thus providing additional light for illumination.

This advantage of imaging at specific wavelength bands is illustrated in **FIG. 11**. **FIG. 11** illustrates a standard color image (A) of a brain region (Corpus Callosum) that is also captured using four different wavelength bands centered at 400nm (B), 500nm (C), 600nm (D) and 700nm (E) and a bandwidth of 10nm each. It is evident that that 400nm filter band clearly illustrates tissue structures that are otherwise invisible in other wavelength bands.

FIG. 12 illustrates the key components of the computer system 1185 of **FIG. 9**. **FIG. 12** provides an example, non-limiting implementation of computer control system 425, which includes one or more processors 430 (for example, a CPU/microprocessor), bus 402, memory 435, which may include random access memory (RAM) and/or read only memory (ROM), one or more internal storage devices 440 (e.g. a hard disk drive, compact disk drive or internal flash memory), a power supply 445, one more communications interfaces 450, and various input/output devices and/or interfaces 460 such as a user interface for a clinician to provide various inputs, run simulations etc.

Although only one of each component is illustrated in **FIG. 12**, any number of each component can be included computer control system 425. For example, a computer typically contains a number of different data storage media. Furthermore, although bus 402 is depicted as a single connection

between all of the components, it will be appreciated that the bus **402** may represent one or more circuits, devices or communication channels which link two or more of the components. For example, in personal computers, bus **402** often includes or is a motherboard.

In one embodiment, computer control system **425** may be, or include, a general purpose computer or any other hardware equivalents configured for operation in space. Computer control system **425** may also be implemented as one or more physical devices that are coupled to processor **430** through one or more communications channels or interfaces. For example, computer control system **425** can be implemented using application specific integrated circuits (ASIC). Alternatively, computer control system **425** can be implemented as a combination of hardware and software, where the software is loaded into the processor from the memory or over a network connection.

In another example embodiment, a vertical slit or a focal point may be imaged by the video scope using a confocal optical design that is commonly used in a microscope (not shown). The spot or slit may be then imaged on a photomultiplier to generate a very sensitive hyper-spectral imaging system. The focal point may be swept across the sample surface using a scanning mechanism. A commonly used scanning mechanism is a galvanometer mirror system.

The specific embodiments described above have been shown by way of example, and it should be understood that these embodiments may be susceptible to various modifications and alternative forms. It should be further understood that the claims are not intended to be limited to the particular forms disclosed, but rather to cover all modifications, equivalents, and

alternatives falling within the spirit and scope of this disclosure.

While the Applicant's teachings described herein are in conjunction with various embodiments for illustrative purposes, it is not intended that the applicant's teachings be limited to such embodiments. On the contrary, the applicant's teachings described and illustrated herein encompass various alternatives, modifications, and equivalents, without departing from the embodiments, the general scope of which is defined in the appended claims.

WHAT IS CLAIMED:

1. A surgical imaging system for imaging a surgical field within an access port during a medical procedure, the system comprising:

a surgical access port comprising an elongate body having a corridor extending therethrough, the corridor having a diameter, wherein a distal end of the elongate body is configured such that internal tissue is directly visible through the corridor from an external location; and

an external optical imaging device for externally imaging internal tissue through the surgical access port, the external optical imaging device comprising:

a longitudinal housing;

an optical imaging assembly provided within the longitudinal housing, the optical imaging assembly comprising a working distance greater than approximately 25 cm; and

an imaging zoom camera interfaced with the longitudinal housing for detecting images collected by the optical imaging assembly,

wherein the optical imaging assembly and said imaging zoom camera are configured such that, when the external optical imaging device is externally positioned in relation to the surgical access port, a minimum field of view associated with images collected by the imaging zoom camera is approximately equal to the diameter of the corridor of the surgical access port,

wherein the imaging zoom camera, operable in response to a processor, is configured to multiplex acquisition of confocal hyperspectral imaging data and at least one of white-light images and video images at different wavelength bands,

wherein the different wavelength bands comprise a plurality of distinct wavelength bands, the plurality of distinct wavelength bands comprising at least one of a plurality of non-overlapping individual wavelength bands, a plurality of overlapping individual wavelength bands, and a combination of non-overlapping individual wavelength bands and overlapping individual wavelength bands,

wherein the different wavelength bands comprise a plurality of distinct wavelength bands, the plurality of distinct wavelength bands comprising centers of approximately 400 nm, approximately 500 nm, approximately 600 nm, and approximately 700 nm, wherein

each distinct wavelength band comprises a bandwidth of approximately 10 nm,

wherein the imaging zoom camera has a frame rate in excess of a pre-selected video frame rate, and

wherein, while obtaining hyperspectral image data, the imaging zoom camera is configured to intermittently acquire white light image frames at an acquisition rate equal to the pre-selected video frame rate.

2. The system according to Claim 1, further comprising one or more illumination assemblies supported by the longitudinal housing, wherein an illumination axis associated with each illumination assembly is offset from an imaging axis of the optical imaging assembly.

3. The system according to Claim 2, wherein each illumination assembly is longitudinally recessed from a distal end of the longitudinal housing.

4. The system according to Claim 2 or 3, wherein each illumination assemblies is coupled to a remote light source through a light guide.

5. The system according to Claim 4, wherein the light guide comprises a fiber optic bundle.

6. The system according to Claim 4, wherein each light guide is rotatably attached to a respective illumination mounting mechanism through a rotatable connector.

7. The system according to any one of Claims 2 to 6, wherein the illumination assemblies comprise two illumination assemblies supported on opposite sides of the longitudinal housing.

8. The system according to Claim 7, wherein a spacing between the two illumination assemblies is between approximately 30 mm and 35 mm.

9. The system according to any one of Claims 2 to 8, wherein the illumination

assemblies are connected to said longitudinal housing through a rotatable mounting mechanism that permits rotation of the illumination assemblies in an annular path around said longitudinal housing.

10. The system according to any one of Claims 2 to 9, further comprising an attachment mechanism for connecting the longitudinal housing to a robotic positioning arm.

11. A method of providing a surgical imaging system for imaging a surgical field within an access port during a medical procedure, the method comprising:

- providing a surgical access port comprising providing an elongate body having a corridor extending therethrough, wherein providing the elongate body comprises providing the corridor with a diameter, providing a distal end, configuring the distal end such that internal tissue is directly visible through the corridor from an external location; and

- providing an external optical imaging device for externally imaging internal tissue through said surgical access port, providing the external optical imaging device comprising:

- providing a longitudinal housing;

- providing an optical imaging assembly within the longitudinal housing, providing the optical imaging assembly comprising providing a working distance greater than approximately 25 cm; and

- providing an imaging zoom camera interfaced with the longitudinal housing for detecting images collected by the optical imaging assembly,

- wherein providing the optical imaging assembly and providing the imaging zoom camera comprises respectively configuring the optical imaging assembly and the imaging zoom camera such that, when the external optical imaging device is externally positioned in relation to the surgical access port, a minimum field of view associated with images collected by the imaging zoom camera is approximately equal to the diameter of the corridor of the surgical access port,

- wherein providing the imaging zoom camera, operable in response to a processor, comprises configuring the imaging zoom camera to multiplex acquisition of confocal

hyperspectral imaging data and at least one of white-light images and video images at different wavelength bands,

wherein configuring the imaging zoom camera to multiplex acquisition of confocal hyperspectral imaging data and video images at the different wavelength bands comprises configuring the imaging zoom camera to multiplex acquisition of video images at a plurality of distinct wavelength bands, configuring the imaging zoom camera to multiplex acquisition of video images at the plurality of distinct wavelength bands comprising configuring the imaging zoom camera to multiplex acquisition of video images for at least one of a plurality of non-overlapping individual wavelength bands, a plurality of overlapping individual wavelength bands, and a combination of non-overlapping individual wavelength bands and overlapping individual wavelength bands,

wherein configuring the imaging zoom camera to multiplex acquisition of video images for the different wavelength bands comprises configuring the imaging zoom camera to multiplex acquisition of video images for a plurality of distinct wavelength bands, configuring the imaging zoom camera to multiplex acquisition of video images for the plurality of distinct wavelength bands comprising configuring the imaging zoom camera to multiplex acquisition of video images at centers of approximately 400 nm, approximately 500 nm, approximately 600 nm, and approximately 700 nm, wherein each distinct wavelength band comprises a bandwidth of approximately 10 nm,

wherein the imaging zoom camera has a frame rate in excess of a pre-selected video frame rate, and

wherein, while obtaining hyperspectral image data, the imaging zoom camera is configured to intermittently acquire white light image frames at an acquisition rate equal to the pre-selected video frame rate.

12. The method according to Claim 11, further comprising one or more illumination assemblies supported by said longitudinal housing, wherein an illumination axis associated with each illumination assembly is offset from an imaging axis of said optical imaging assembly.

13. The method according to Claim 12, wherein each illumination assembly is longitudinally recessed from a distal end of said longitudinal housing.

14. The method according to Claim 12 or 13, wherein each illumination assemblies is coupled to a remote light source through a light guide.
15. The method according to Claim 14, wherein said light guide is a fiber optic bundle.
16. The method according to Claim 14 or 15, wherein each light guide is rotatably attached to a respective illumination mounting mechanism through a rotatable connector.
17. The method according to any one of Claims 12 to 16, wherein the illumination assemblies comprise two illumination assemblies supported on opposite sides of the longitudinal housing.
18. The method according to Claim 17, wherein a spacing between said two illumination assemblies is between approximately 30 mm and 35 mm.
19. The method according to any one of Claims 12 to 18, further comprising an attachment mechanism for connecting the longitudinal housing to a robotic positioning arm, wherein the illumination assemblies are connected to the longitudinal housing through a rotatable mounting mechanism that permits rotation of the illumination assemblies in an annular path around the longitudinal housing.
20. A method of performing hyperspectral imaging while providing a white light video feed, the method comprising:
 - providing a surgical imaging system, according to any one of Claims 1 to 10;
 - rendering a white light video feed based on the acquired white light image frames;
 - and
 - after having obtained hyperspectral image data, continuing to render the white light video feed at the pre-selected video frame rate.

1/15

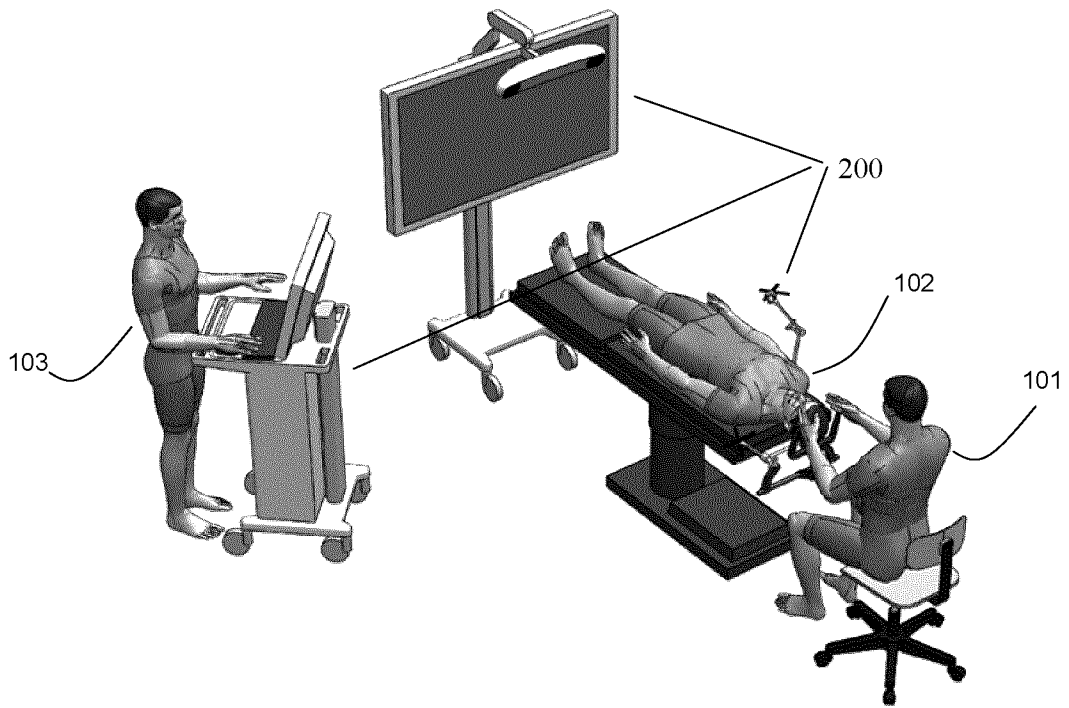

FIG. 1

2/15

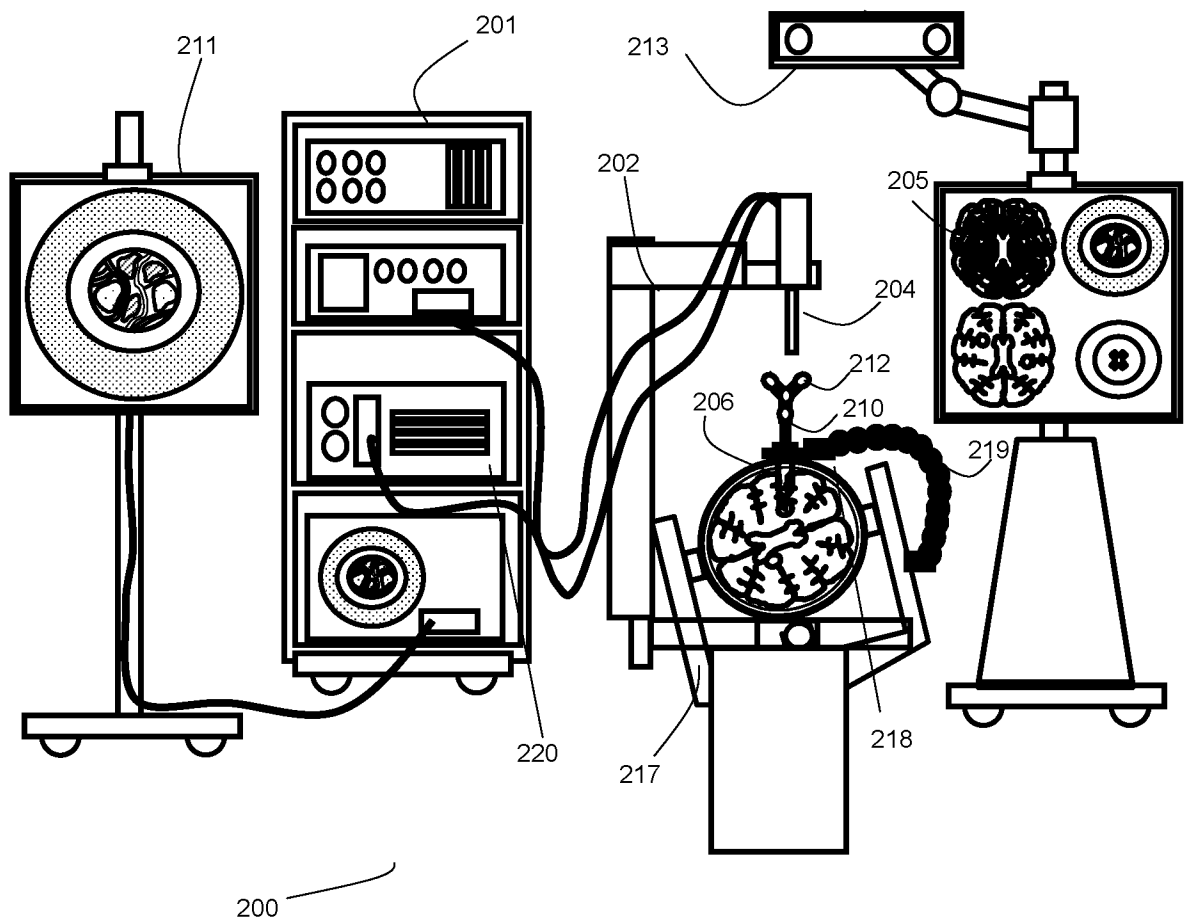
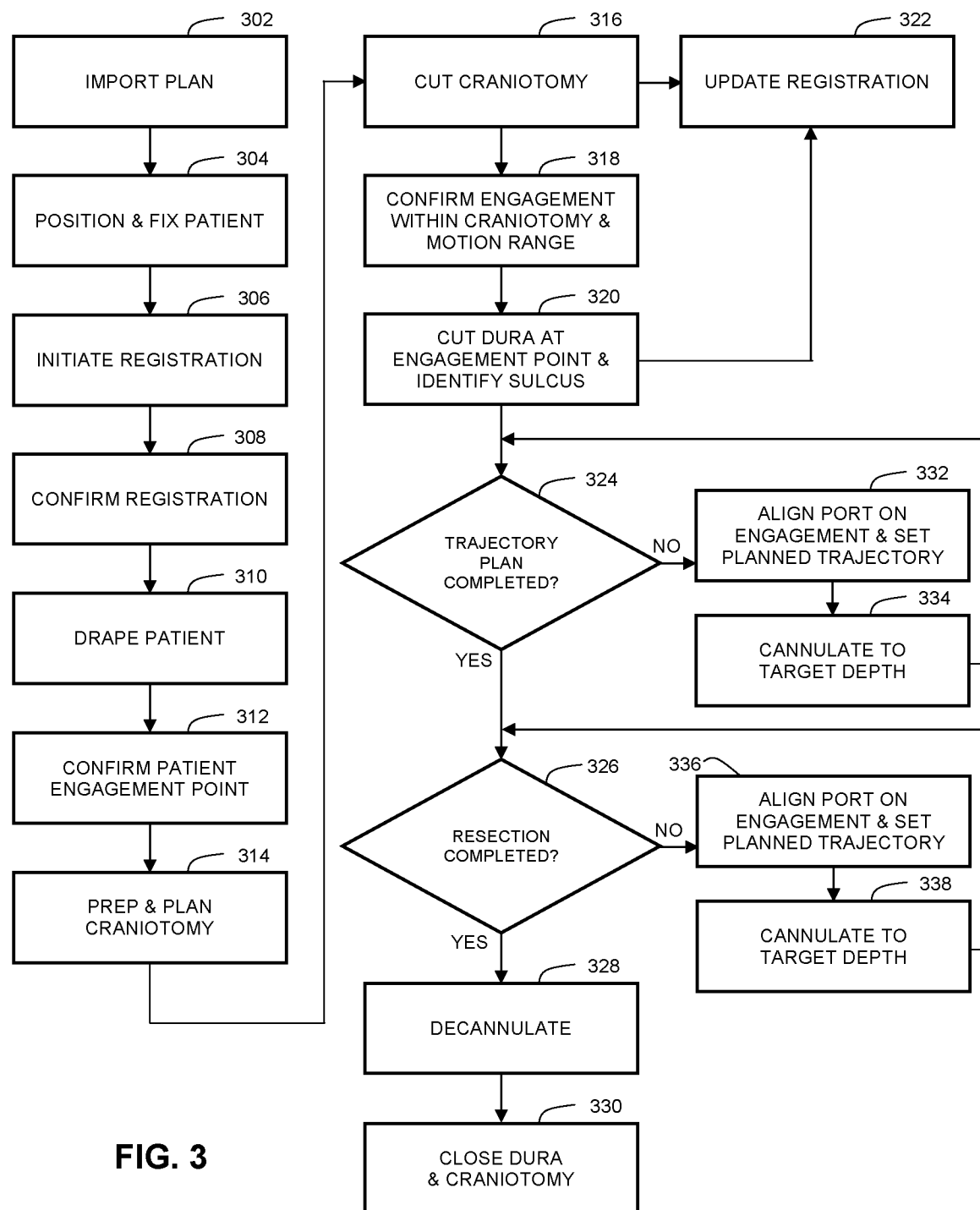

FIG. 2

3/15



4/15

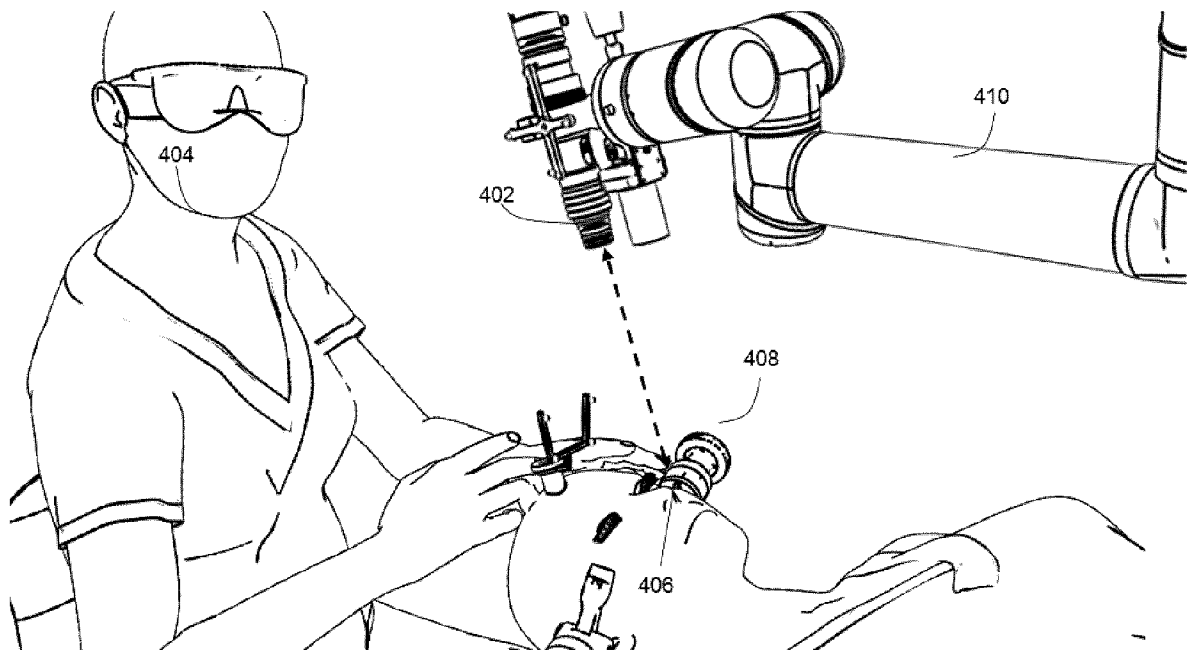

FIG. 4

5/15

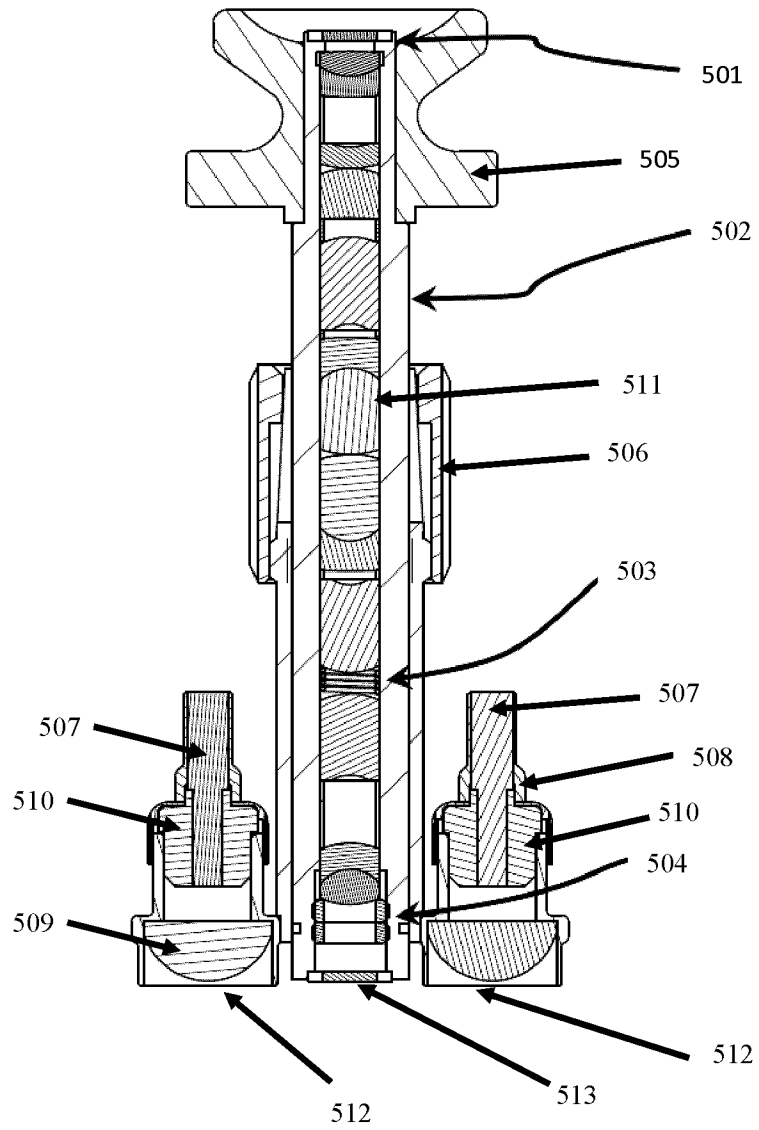

FIG. 5A

6/15

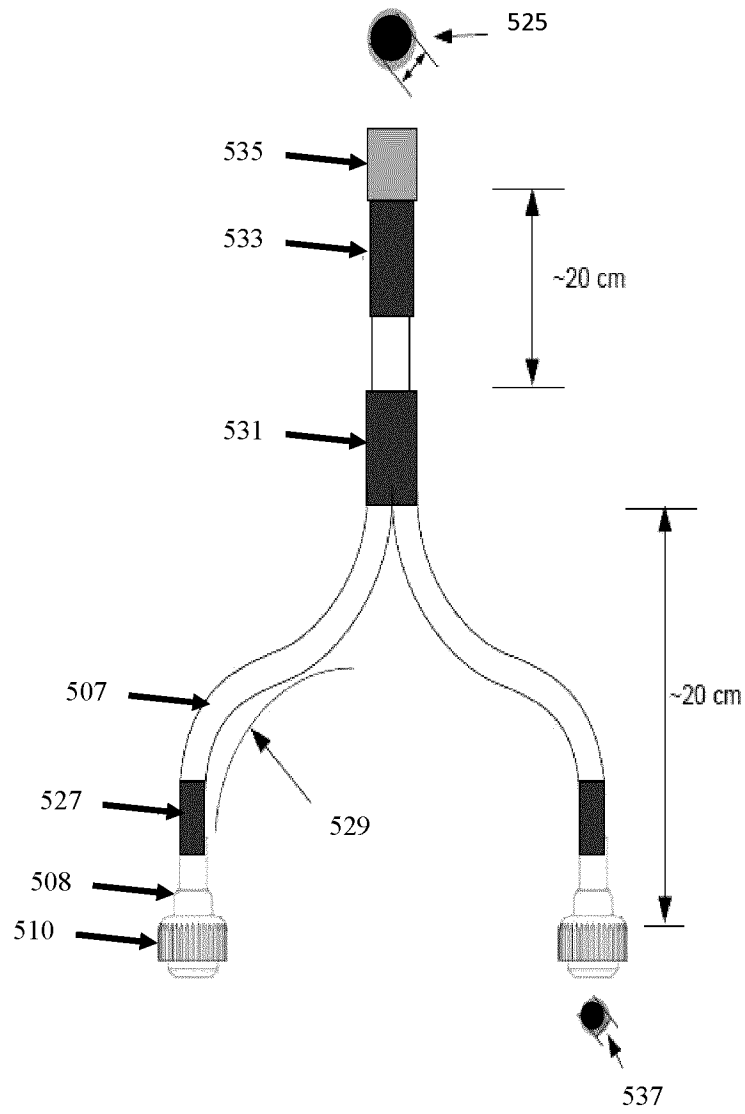

FIG. 5B

7/15

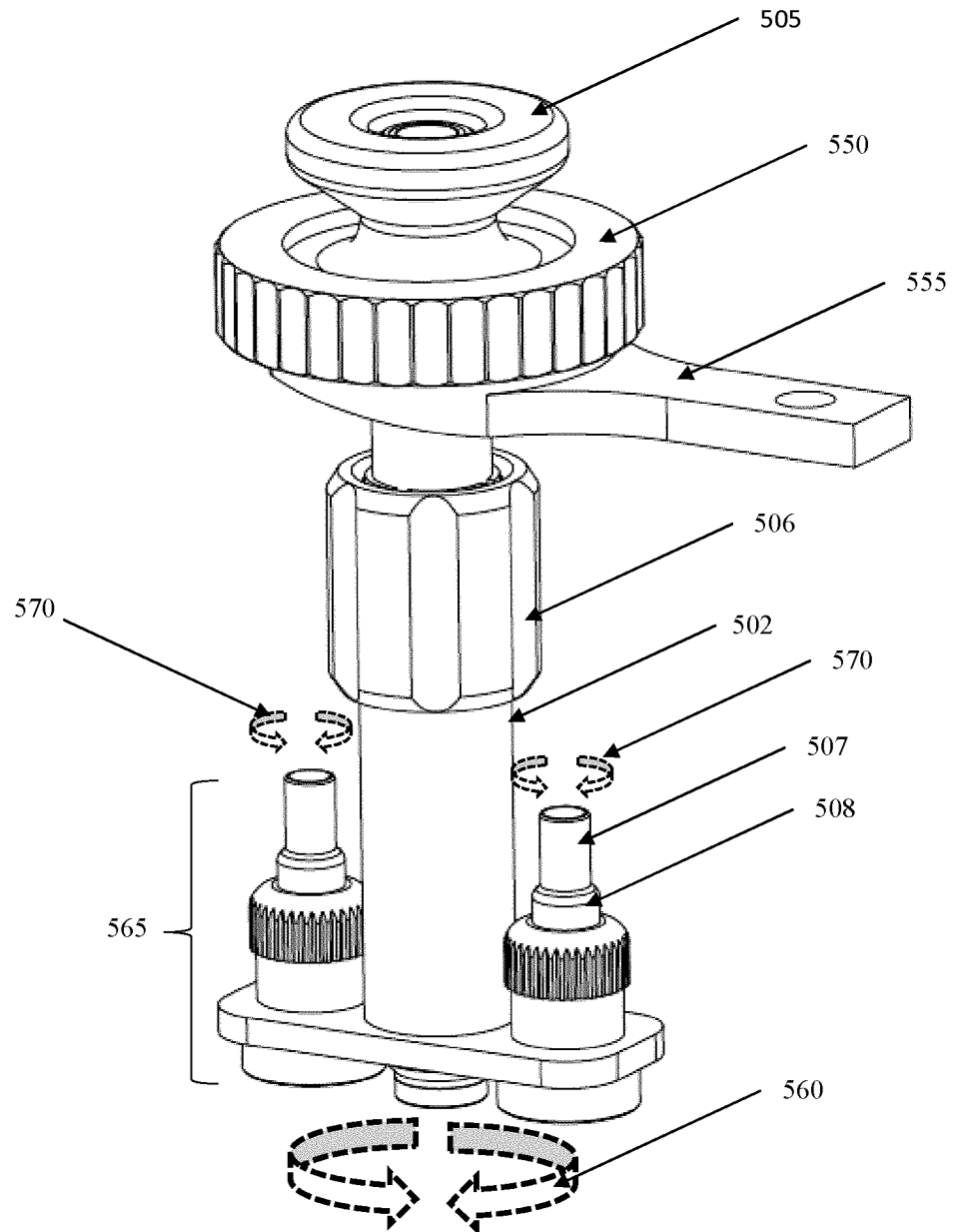

FIG. 5C

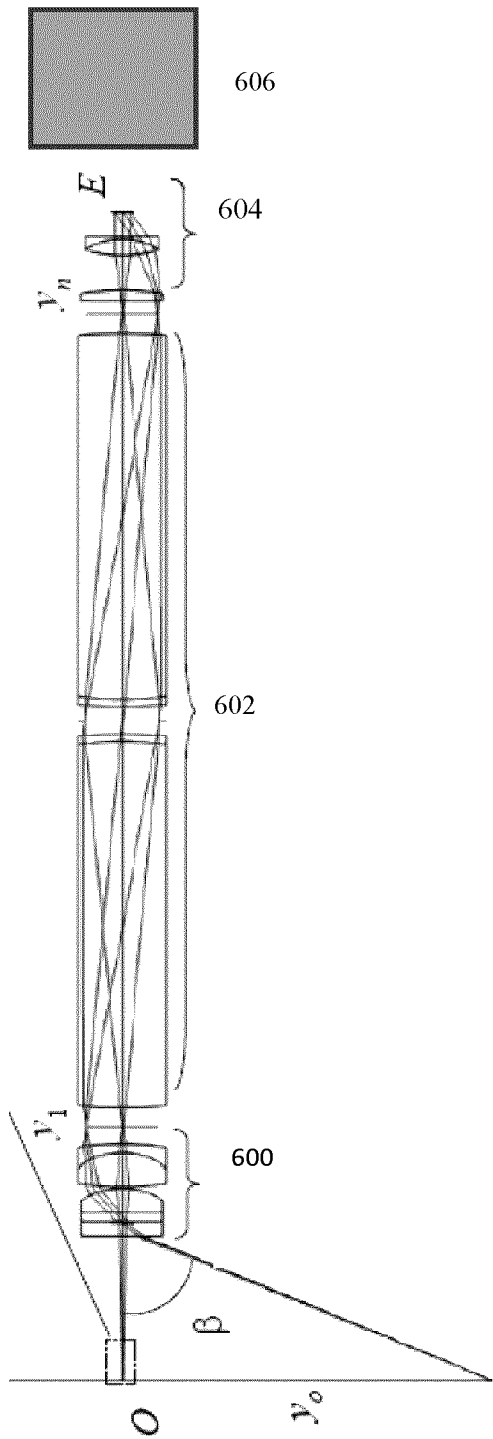

FIG. 6

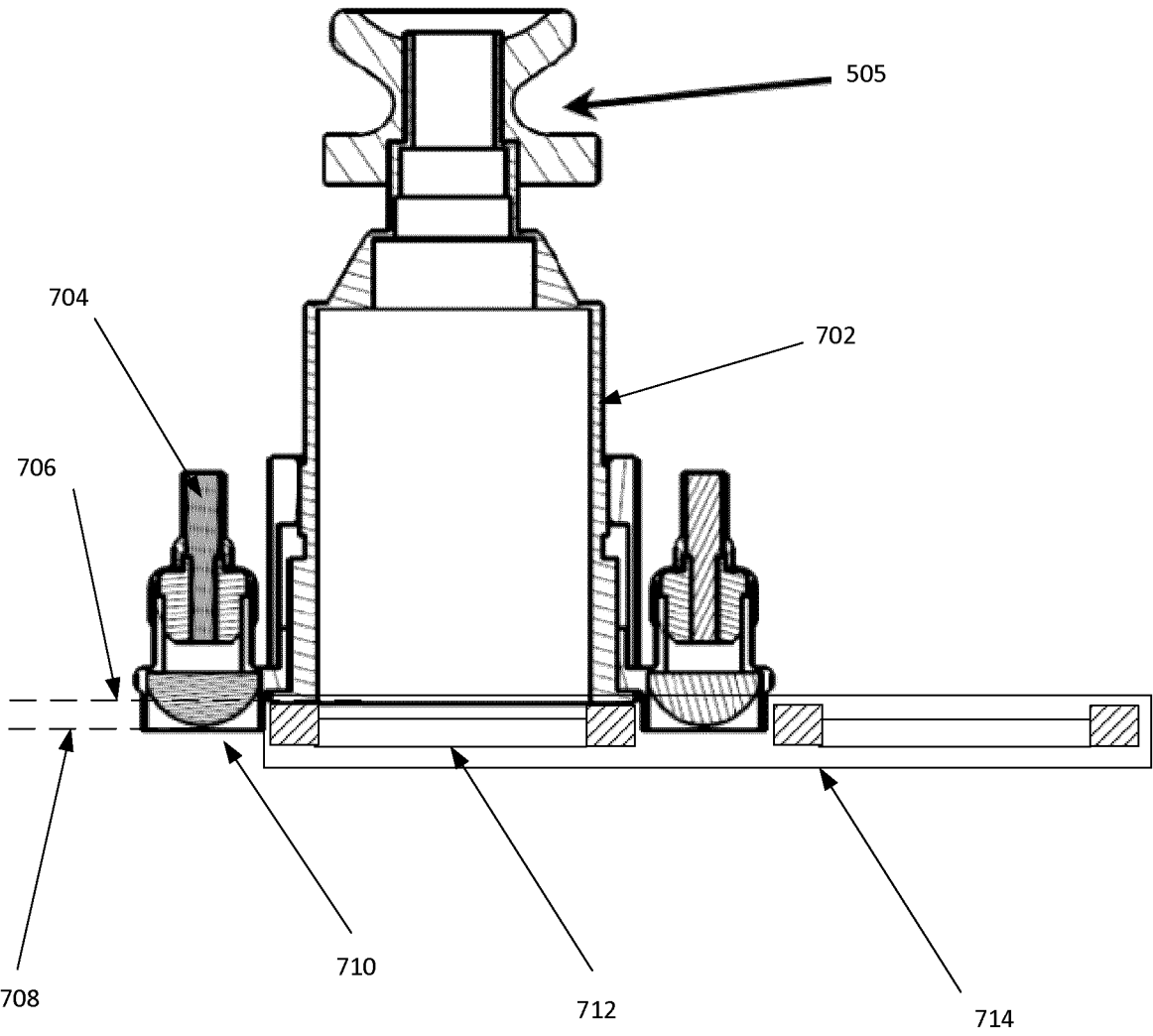

FIG. 7

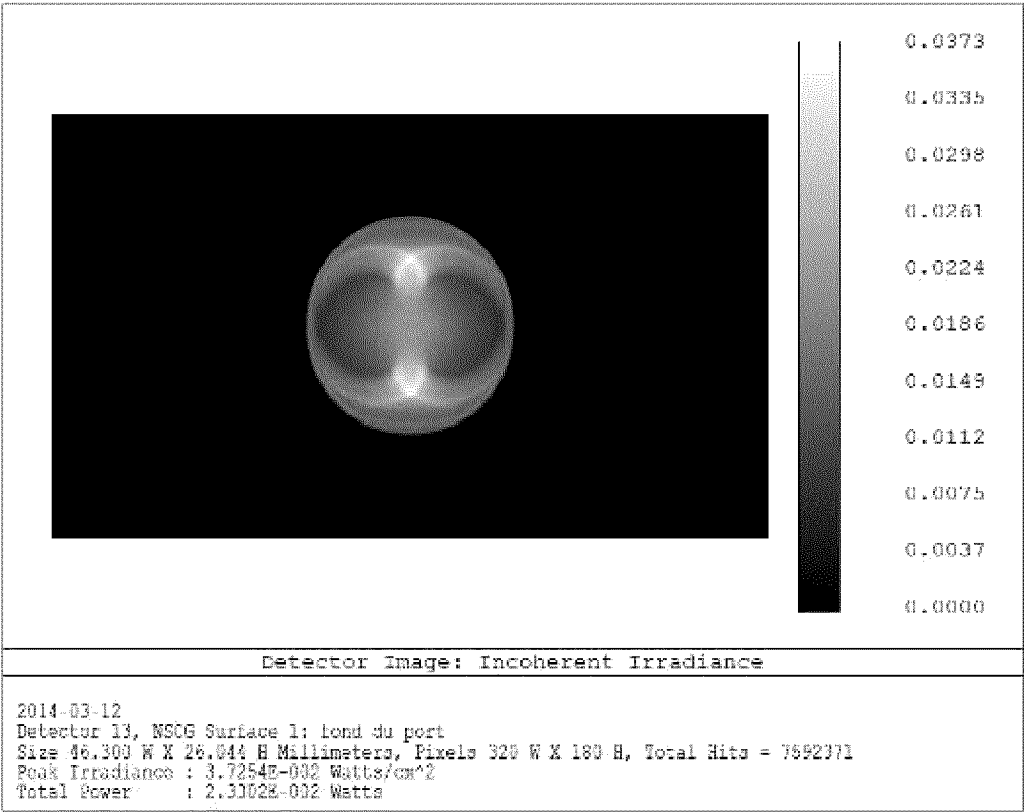

FIG. 8A

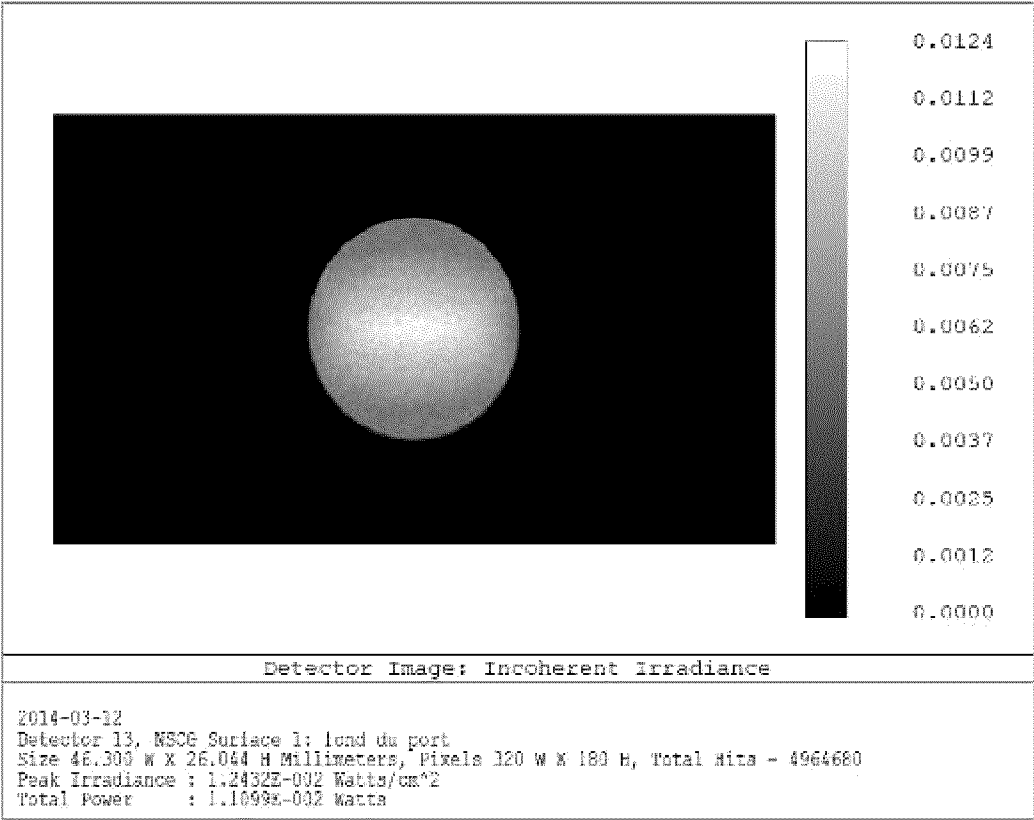

FIG. 8B

12/15

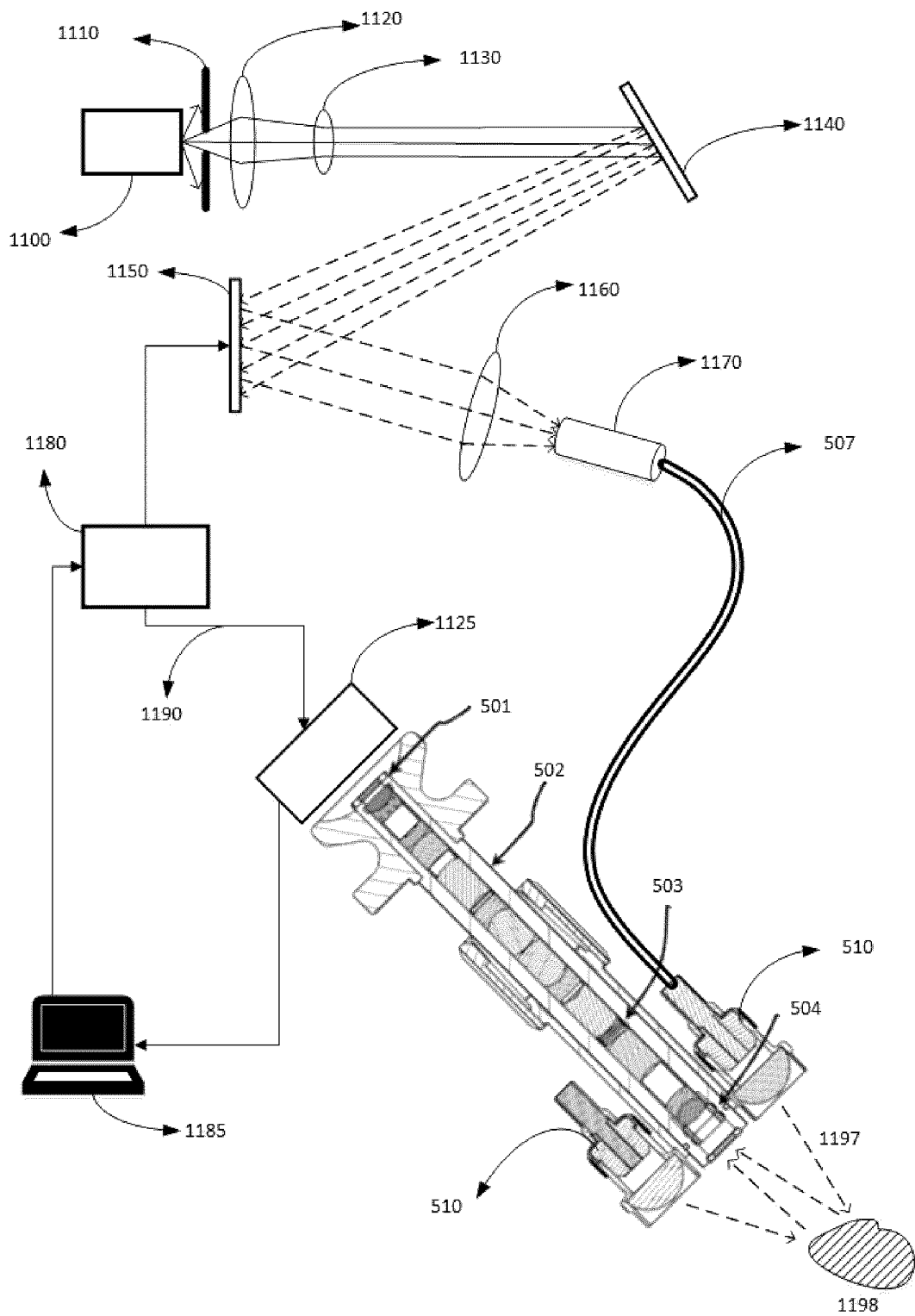

FIG. 9

13/15

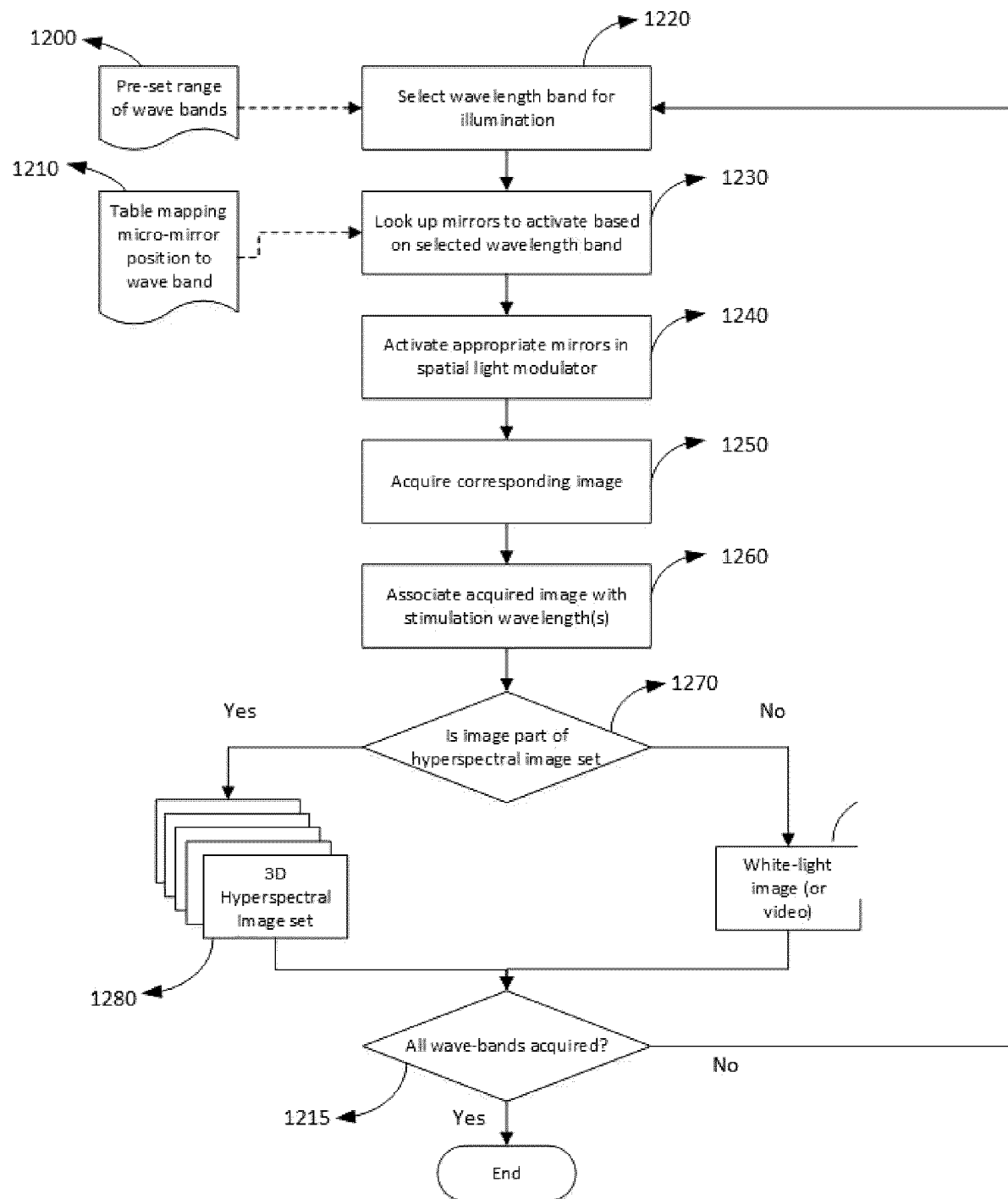
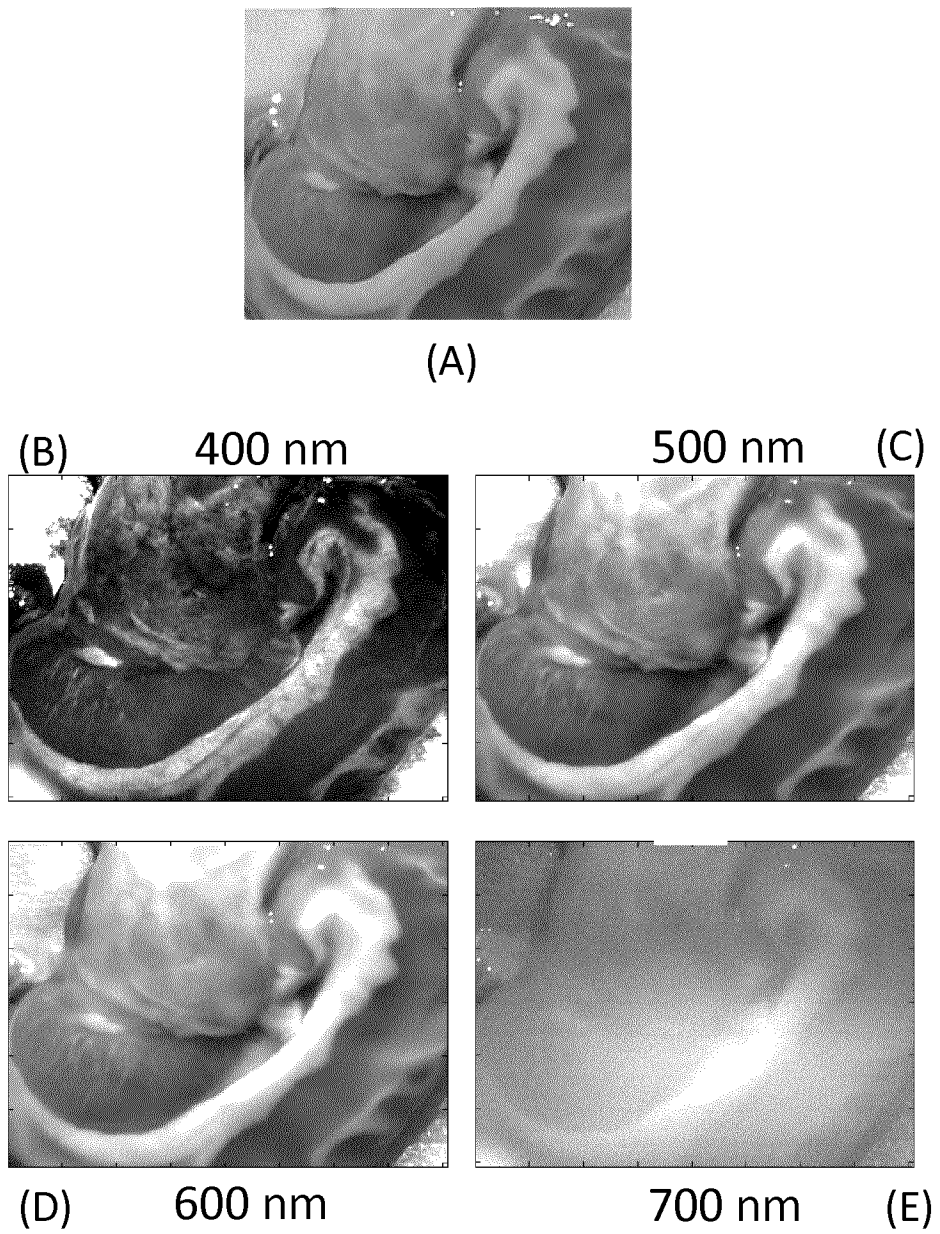

FIG. 10

14/15



Images Normalized to Local Maximum

FIG. 11

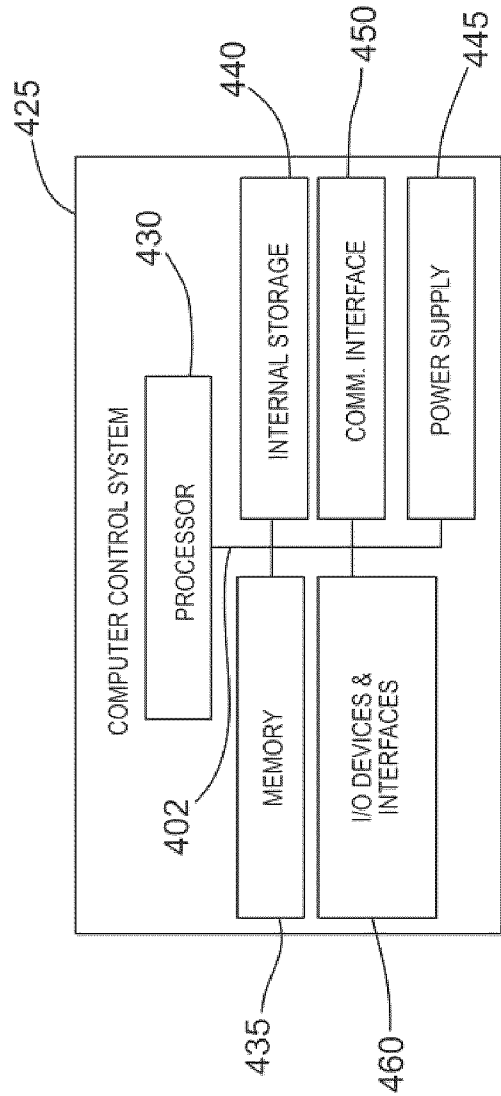

FIG. 12