



US 20140147115A1

(19) **United States**(12) **Patent Application Publication**  
**Vall-Llosera et al.**(10) **Pub. No.: US 2014/0147115 A1**(43) **Pub. Date: May 29, 2014**(54) **OTM FUNCTIONALITY IN SOA BASED  
TRANSCIVERS**(75) Inventors: **Gemma Vall-Llosera**, Jarfalla (SE);  
**Luca Giorgi**, Pisa (IT); **Patryk Urban**,  
Vallingby (SE)(73) Assignee: **TELEFONAKTIEBOLAGET L M  
ERICSSON (PUBL)**, Stockholm (SE)(21) Appl. No.: **14/131,455**(22) PCT Filed: **Jul. 18, 2011**(86) PCT No.: **PCT/SE2011/050952**

§ 371 (c)(1),

(2), (4) Date: **Jan. 8, 2014****Publication Classification**(51) **Int. Cl.****H04Q 11/00** (2006.01)**H04L 12/26** (2006.01)(52) **U.S. Cl.**CPC ..... **H04Q 11/0067** (2013.01); **H04L 43/0817**

(2013.01)

USPC ..... **398/38**

(57)

**ABSTRACT**

A method and arrangement in an Optical Network Terminal, ONT for monitoring the state of an Optical Distribution Network, ODN, in a Passive Optical Network, PON, is provided. The ONT receives an optical signal, from an Optical Line Terminal, OLT, having optical power,  $P_{o,sat}$ , causing a Semiconductor Optical Amplifier, SOA, comprised in the ONU, to reach a saturated state. One or more parameters are measured. The parameters relates to the power provided from a power source to the SOA during a predefined time period, where the SOA is in a saturated state during the predefined time period. Information relating to the measured parameters are provided to the OLT and thereby enabling the OLT to compare the current state of the ODN to a previously measured reference state of the ODN.

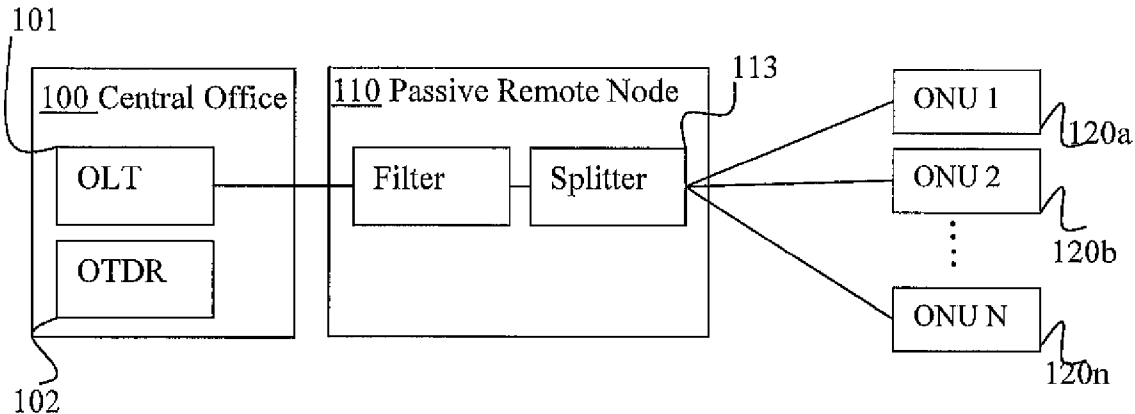

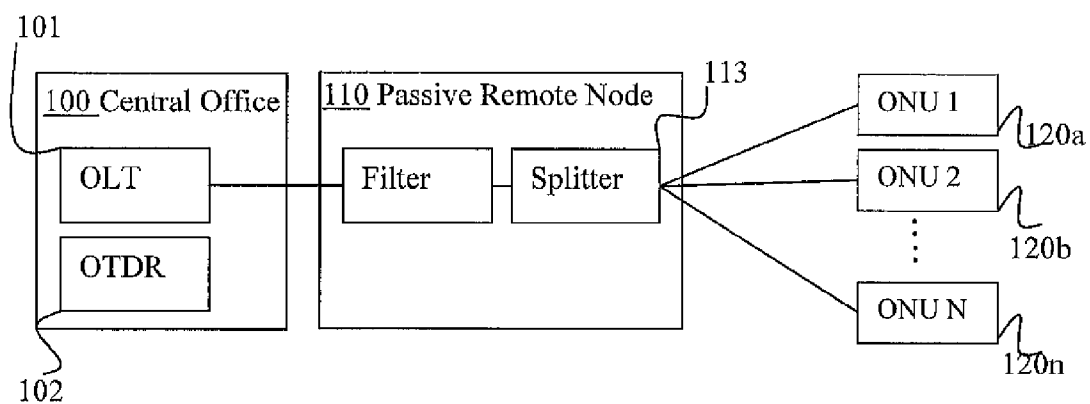

Fig. 1

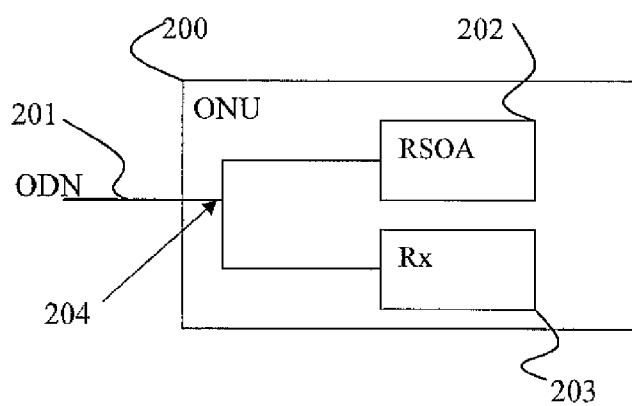

Fig. 2

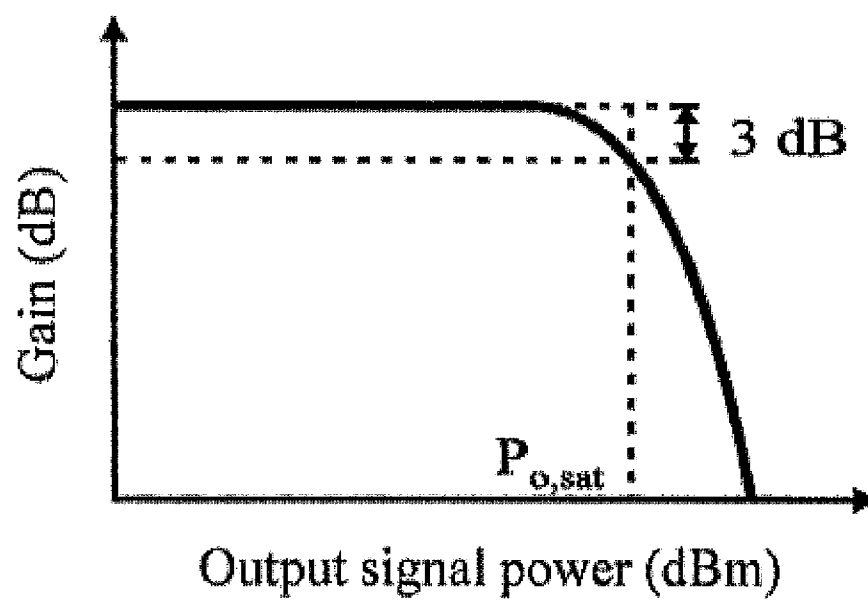

Fig. 3

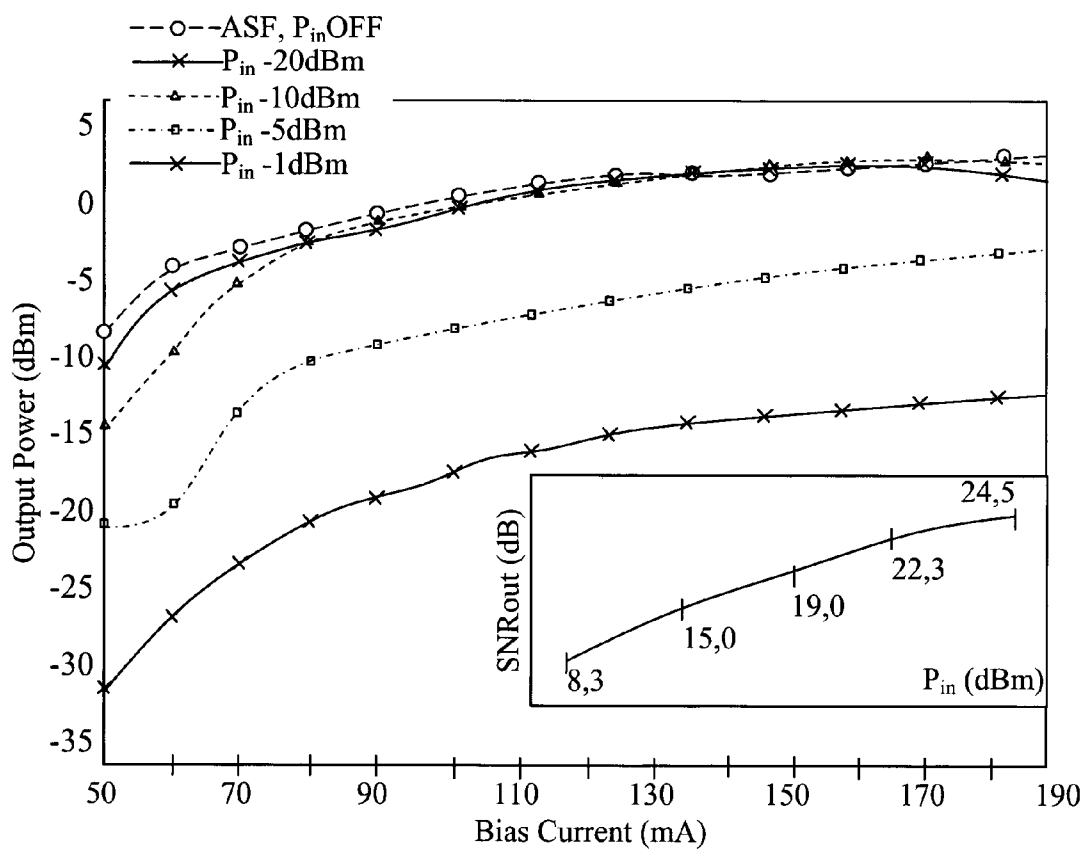

Fig. 4

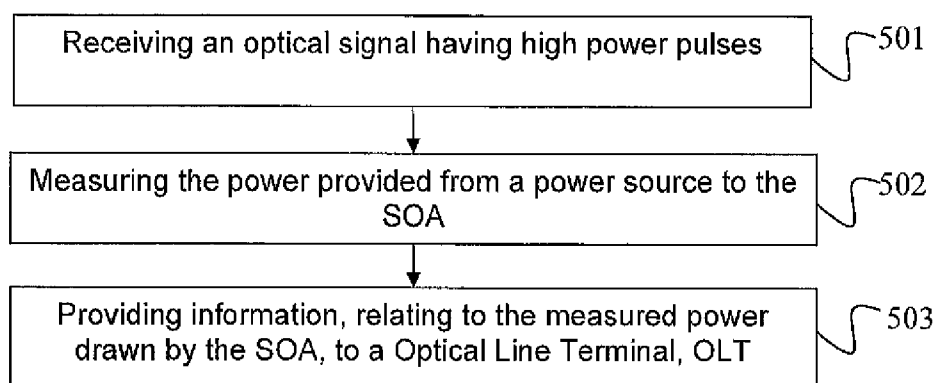

Fig. 5

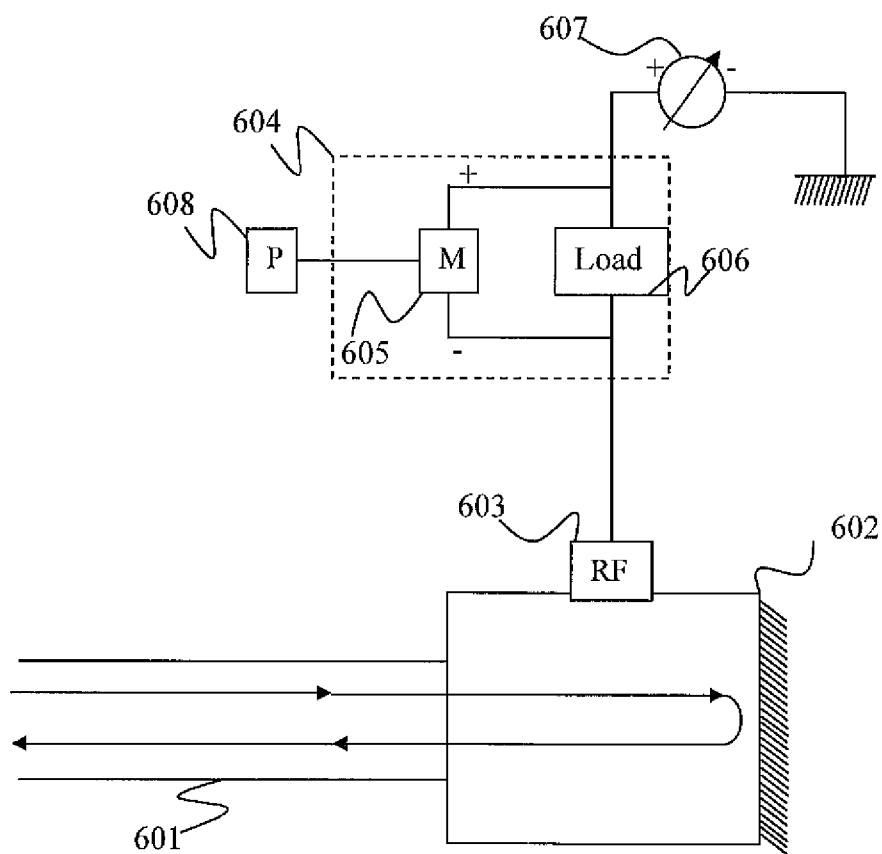

Fig. 6

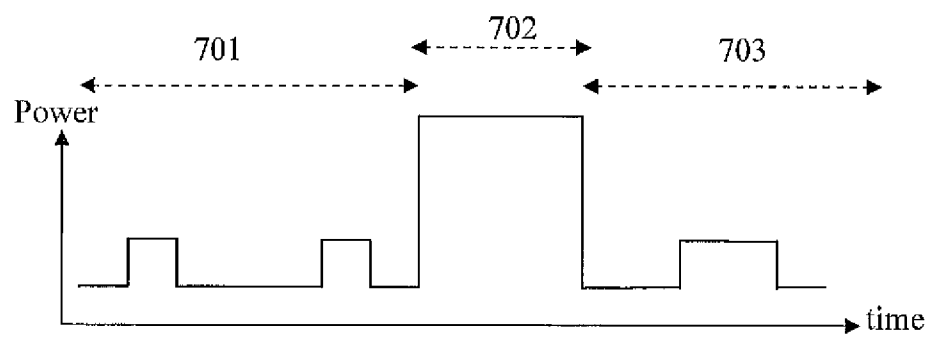

Fig. 7

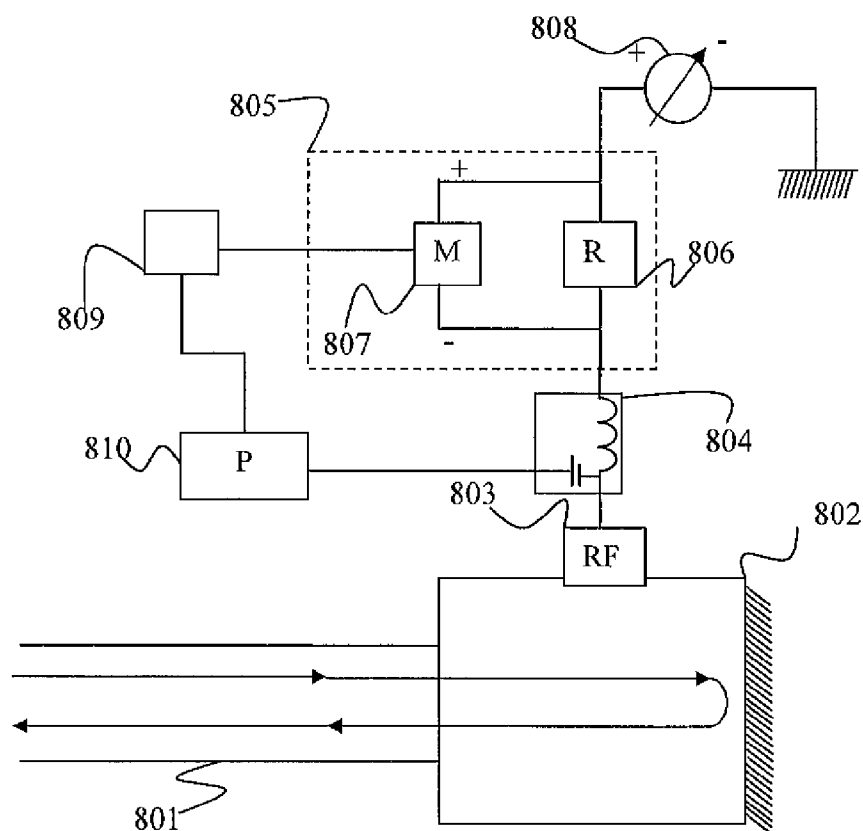

Fig. 8

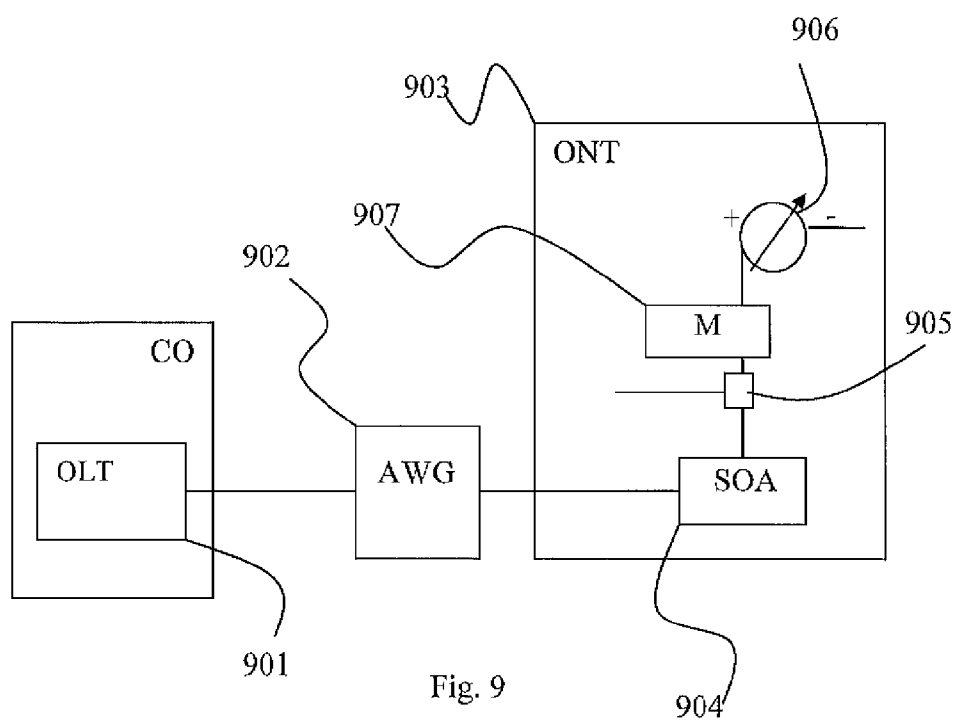

Fig. 9

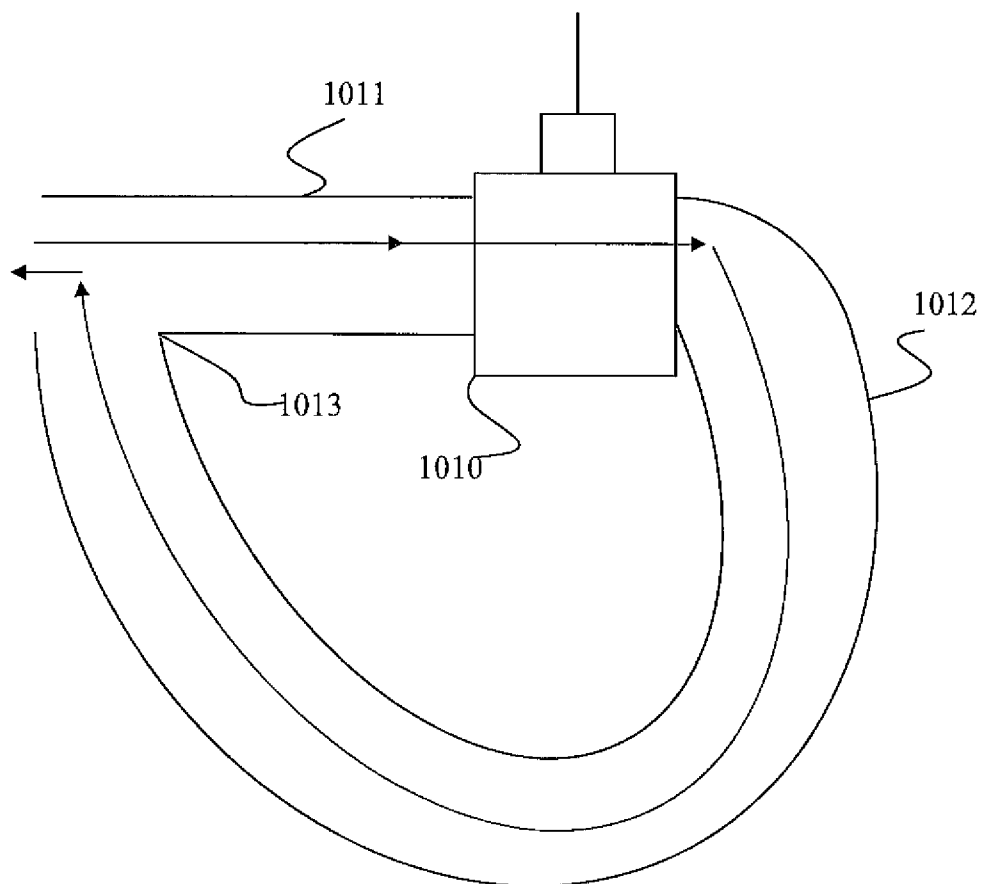
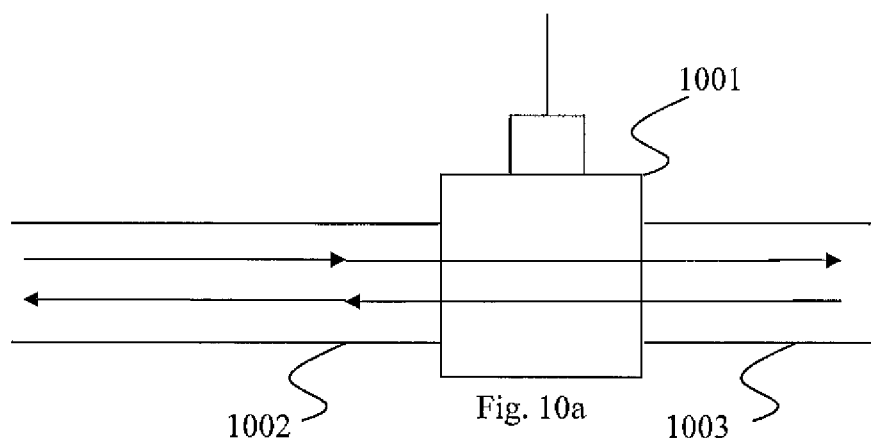

Fig. 10b



## OTM FUNCTIONALITY IN SOA BASED TRANSCEIVERS

### TECHNICAL FIELD

**[0001]** The invention relates generally to arrangements, methods and systems for monitoring the status of a Passive Optical Network, PON.

### BACKGROUND

**[0002]** The access network is the last drop between a service provider and a subscriber. This drop, for connecting the subscriber and the service provider, is still today mainly copper dominated in most regions of the world. However, in the future demand for Fiber-To-The-Home, FTTH, is expected to increase based on increased bandwidth requirements. FTTH is feasible as point-to-point, P2P, or point-to-multipoint, P2MP, architectures. Physical P2MP topologies may be achieved using Passive Optical Networks, PONS. PONS may also be used for Fiber-To-The-x, FTTx, applications.

**[0003]** While PONS have many promising advantages, such as large reduction of the number of fibers from the network core, low power consumption, sharing of active equipment on the network side, reliability, upgradability and possible cohabitation of several operators on the same passive infrastructure, some problems and drawbacks, compared to other technologies, are still unsolved. One particular challenge for the network operator is to maintain and monitor the PON and to locate failures of equipment or fiber.

**[0004]** With reference to FIG. 1, a block diagram of one simple example of a PON, will now be described. The PON comprises a central office node **100**. The Central office node **100** comprises an Optical Line Terminal, OLT, **101** and OTDR functionality for issuing Optical Time Domain Reflectometry, OTDR, measurements. The OLT **101** normally also comprises monitoring functionality for maintaining the PON. One or more passive Remote Nodes, RN, **110** are connected to the OLT **101**. The RNs are normally **110** having a filter and a splitter (not shown). The OLT **101** is connected to the splitter via the filter for routing optical signals from the RN **101** to the Optical Network Terminals, ONTs, also called Optical Network Units, ONUs, **120a-n**.

**[0005]** Optical Layer Supervision, OLS, contains a set of capabilities relating to the measurement and reporting of the state of the optical link for Passive Optical Networks, PONS, such as Gigabit capable PONS, G-PONS, or 10G-PONS also known as XG-PONS. One necessary part of OLS is transceiver parameter monitoring which also is known as Optical Transceiver Monitoring, OTM. OTM may for example report the temperature, voltage, source bias current and/or received/transmitted power of a transceiver in the PON.

**[0006]** OTM measurements, such as received power of the transceiver, combined with OTDR, may enable the Central Office to detect if there is a faulty fiber link in the PON. Moreover, such combination may also enable increased capabilities to localize the fault.

**[0007]** One solution for measuring the received optical power at the ONT is to branch and measure a small amount of the received optical power. The branch and measurement is normally done within the ONU. With reference to FIG. 2, a block diagram illustrating an example configuration of an ONT comprising a branch solution for measuring the received optical power, according to the prior art will now be described. The ONT **200** is connected to the Optical Distri-

bution Network, ODN, via a fibre **201**. The fibre **201** is branched **204** in the ONU **200**. In this example, a first portion of the received optical power is connected to a Reflective Semiconductor Optical Amplifier, RSOA, **202**. The RSOA **202** is a gain medium which is reflective. The RSOA also erases the downstream signal and re-modulates the optical signal to carry the upstream data signal. In this description, the term ODN shall mean all equipment and optical fibre between the OLS and the ONT. I.e. the optical light signal is travelling from the OLT to the ONT through the ODN and back. Examples of equipment in the ODN are splitters, filters and switches.

**[0008]** In FIG. 2, a second portion is branched to a receiver **203**, typically a semiconductor circuit capable of measuring the received optical power, e.g. a photodiode. Preferably, 10% of the downstream optical signal is branched, i.e. becomes the second portion, and measured in order to get a reliable result indicating the state of the drop link. Even if a very small amount is branched, such as 1%, the power loss over time will become significant. Consequently, this solution is associated with undesired Operational Expenses, OpEx, for the PON owner.

**[0009]** Hence, there is still a demand for simple, reliable, effective and low cost solutions for measuring and reporting the received optical power at the ONUs in a PON.

### SUMMARY

**[0010]** It is an object of the invention to address at least some of the limitations, problems and issues outlined above. It is also an object to improve the process of performing monitoring of the state of the Optical Distribution Network, ODN, in a Passive Optical Networks, PON. It is possible to achieve these objects and others by using a method and an arrangement as defined in the attached independent claims.

**[0011]** According to a first aspect, a method in an Optical Network Terminal, ONT for monitoring the state of an Optical Distribution Network, ODN, in a Passive Optical Network, PON, is provided. The ONT receives an optical signal, from an Optical Line Terminal, OLT, having optical power,  $P_{o,sat}$ , causing a Semiconductor Optical Amplifier, SOA, comprised in the ONU, to reach a saturated state. One or more parameters are measured. The parameters relate to the power provided from a power source to the SOA during a predefined time period, where the SOA is in a saturated state during the predefined time period. Information relating to the measured parameters are provided to the OLT and thereby enabling the OLT to compare the current state of the ODN to a previously measured reference state of the ODN.

**[0012]** According to a second aspect, an Optical Network Terminal, ONT, arranged in a Passive Optical Network, PON, adapted to provide monitoring information, is provided. The ONT comprises a Semiconductor Optical Amplifier, SOA, which is adapted to receive an optical signal from an OLT. The received optical signal is having an optical power,  $P_{o,sat}$ , causing the SOA to reach a saturated state. The ONT further comprises a measuring unit which is adapted to measure one or more parameters relating to the power provided from a power source to the SOA during a predefined time period. The SOA is in a saturated state during the predefined time period when the measuring is performed. The ONT further comprises a providing unit which is adapted to provide information, relating to at least one of the measured parameters to an Optical Line Terminal, OLT. The OLT is thereby enabled to

compare the current state of the ODN, based on the received information, to a previously measured reference state of the ODN.

**[0013]** The method and arrangement according to the aspects described above may have several advantages. By using a gain saturated SOA, Optical Transceiver Monitoring, OTM, functionality may be enabled without any modifications of the SOA. Thus, no extra hardware is needed and the data transmission is not affected. The solutions as described above provide an easy in-service monitoring of the ODN. The solution is easy to implement and easy to retrofit into already deployed ONTs.

**[0014]** The above method and arrangement may be configured and implemented according to different embodiments. In one example embodiment, the power provided from the power source is measured by determining the voltage and/or current over a load. The load is coupled to the power source and the SOA.

**[0015]** According to one possible embodiment, the ONT provides information relating to parameters indicating a fault in the ODN if the optical power of the received optical signal is below a predefined threshold value.

**[0016]** According to another possible embodiment, wherein the SOA receives an optical signal having optical power causing the SOA to reach a saturated state in a periodic manner or on-demand. The ONT is thereby caused to provide information relating the measured parameters to the OLT in a periodic manner or on-demand.

**[0017]** According to yet another possible embodiment, wherein  $P_{o,sat}$  is the received optical power corresponding to a decrease of gain in the SOA. According to another possible example embodiment, the decrease of gain is more than 3 dB.

**[0018]** According to another possible embodiment, the information relating to the measured parameters are provided to the OLT as user data from the ONT.

#### BRIEF DESCRIPTION OF DRAWINGS

**[0019]** The invention will now be described in more detail by means of exemplary embodiments and with reference to the accompanying drawings, in which:

**[0020]** FIG. 1 is a block diagram illustrating a simple example of a PON, according to one example embodiment.

**[0021]** FIG. 2 is a block diagram of an ONU comprising a branch and a receiver, according to one example of the prior art.

**[0022]** FIG. 3 is a diagram illustrating a relationship between gain and optical signal power for a SOA.

**[0023]** FIG. 4 is a diagram illustrating a relationship between output power and a bias current for a SOA.

**[0024]** FIG. 5 is a flow chart illustrating a procedure for determining the state of an ONU in a PON by saturating a SOA, according to one example embodiment.

**[0025]** FIG. 6 is a block diagram illustrating an arrangement in an ONU for measuring the state of the ONU using a SOA, according to one example embodiment.

**[0026]** FIG. 7 is a pulse diagram illustrating segments of data transfer and a high power train of pulses to saturate the SOA, according to one example embodiment.

**[0027]** FIG. 8 is a block diagram illustrating an arrangement in an ONU for measuring and calculating the state of the ONU using a SOA and logic, according to one possible example embodiment.

**[0028]** FIG. 9 is a block diagram illustrating a simple schematic view of a PON having an ONU comprising a SOA for fault detection, according to one possible embodiment.

**[0029]** FIG. 10a is a block diagram illustrating a schematic view of a SOA which is not reflecting optical signals, according to one possible embodiment.

**[0030]** FIG. 10b is a block diagram illustrating a schematic view of a SOA, which is not reflecting optical signals, and a loop for returning the optical signal, according to one possible embodiment.

#### DETAILED DESCRIPTION

**[0031]** Briefly described, a procedure and arrangement in an ONT for monitoring the state of an ODN is provided. In this description, an ONT may be interchangeably replaced with Optical Network Unit, ONU. The solution utilizes characteristics relating to a Semiconductor Optical Amplifier, SOA, at the ONT. The SOA is normally used at the ONT to amplify, erase and re-modulate the optical signal before it is reflected, or looped, back towards the Optical Line Terminal, OLT, in the central office. In this description, downstream optical signals mean optical signals traveling from the OLT through the ODN to one or more ONTs. Upstream optical signals shall thus mean optical signals which are reflected or looped back from an ONT through the ODN towards the OLT.

**[0032]** Generally described, a current state of the ODN determined by measuring parameters associated with the electric characteristics of the power source which is coupled to the SOA. The current state may then be compared to a previously measured reference state. The reference state may be measured and recorded at a time when the PON operator knows the state of the complete PON. For example when deploying or maintaining the PON.

**[0033]** In order to describe the solution in detail, the function, usage and characteristics of a SOA is briefly described. SOAs have been proven to enable low cost manufacturing and at the same time tolerate high bit rate and satisfying distances. Thus, SOAs may be used as a transmitter in PON networks. SOAs are electrically pumped by injection of electrons into the active region and thus creating a population inversion. Holes and electrons recombine by means of stimulated emission. When the optical signal is launched into one of the orifices of the SOA, the signal is amplified by stimulated emission with a gain, as long as the gain remains unsaturated. However, the optical gain may easily become saturated which causes the SOA to become transparent. The gain saturation characteristic of the SOA may limit the usefulness as an optical amplifier. The inventors have, however, realized that the gain saturation of the SOA may be used in order to monitor the received optical power of the downstream signal.

**[0034]** With reference to FIG. 3, a graph showing a relationship between the gain in dB in a SOA, on the Y-axis, and the output signal power in dBm from an OLT is described. The output signal power, from the OLT, may of course correspond to the received input optical power at the ONT. The output signal power may be determined and regulated at an OLT in the central office.

**[0035]** At a certain output/input signal power value, the SOA becomes saturated which is indicated by the step drop in gain in FIG. 3. According to one example, the SOA is in a saturated state when the gain value is 3 dB or less compared to a reference value, as indicated in FIG. 3. The reference value may be determined based on a linear regime, i.e. the value for which the gain is stable regardless of the signal

power on the x-axis. The output signal power which saturates the SOA is hereafter referred to as  $P_{o,sat}$ .

**[0036]** The SOA will normally amplify the optical signal before the optical signal is reflected or looped back as upstream data signals. The SOA is connected to a Radio Frequency, RF, connector, such as for example a SubMiniature version A, SMA connector. The RF connector is connected to the SOA and performs the gain and the re-modulation of the signal. The RF connector is in turn normally connected to a bias T connection to separate Alternating Current, AC, current, carrying user data for the upstream signal, and Direct Current, DC, current to control the gain in the SOA. According to one possible example, the RF connector also reads the downstream optical signals. With reference to FIG. 4, a graph showing the relationship between the output power and the bias current is described. FIG. 4 further shows the SOA characterisation in terms of output power, including signal and amplified spontaneous emission, ASE, as a function of bias current and input power. In FIG. 4, two clear regions can be distinguished. A first region having an increasing output power while increasing the bias current. This first region is also referred to as the linear regime. The graph in FIG. 4 also shows a second region having a flat output power while increasing the bias current. The second region is referred to as the saturation regime. Thus, the operation of the SOA can be divided into two parts, a linear regime and a saturation regime, based on the characteristics of the SOA.

**[0037]** With the characteristics of a SOA in an ONT in mind, a procedure for measuring and providing information relating to the received optical power, i.e. procedure for performing OLT at the ONT, will now be described below.

**[0038]** With reference to FIG. 5, a procedure in an ONT for monitoring the state of an ODN in a PON is described. In a first action 501, an optical signal having optical power,  $P_{o,sat}$  is received from an OLT. The received optical power is having an optical power high enough in order to cause a SOA which is comprised in the ONT, to reach a saturated state.

**[0039]** Once the SOA has reached a saturated state, one or more parameters are measured in action 502. The one or more parameters are relating to the power provided from a power source to the SOA. The power source is normally used in order to provide gain, erasing of downstream signal and re-modulation of the signal before the upstream signal is reflected or looped to travel back through the PON towards the OLT in the central office. The parameters are measured during a predefined time period for which the SOA is in a saturated state. In action 503, information relating to at least one of the measured parameters is provided to the OLT. Thereby, the OLT is enabled to compare the measured parameters, which are indicating the current state of the ODN, to a previously measured reference parameters indicating a reference state of the ODN.

**[0040]** In other words, when the SOA becomes saturated and is working in the saturation regime, the SOA acts as a photo-detector by sensing the voltage variation of the electrode in the SOA. However, when not saturated, it may act as a transmitter by modulating the incoming optical signal with the SOA injection current that carries the upstream user data. The reading of downstream data signals and transmission of upstream data signals may also be performed by other entities within the ONT.

**[0041]** The OLT provides the optical signals to the ONTs using the ODN. By comparing parameters relating to the

power consumption of the SOA when it reaches a gain saturated state to a previously measured reference value, the OLT may calculate a difference  $\Delta V$ . According to one possible example,  $\Delta V$  may be used to determine the state of the ODN in-between the OLT and the ONT. If  $\Delta V$  is above a first threshold or below a second threshold, then the OLT may further investigate the reason for the anomaly of received power at the ONT. According to one embodiment, the OLT triggers an OTDR measurement if  $\Delta V$  is above a first threshold or below a second threshold. The threshold values may be predefined and furthermore determined by the operator of the PON, based on the tolerance margin relating to the acceptable power fluctuations. According to one possible example, the tolerance margin may be set to 1 dB.

**[0042]** By introducing the above described solution, using a gain saturated SOA, enables the OTM functionality without any modifications of the SOA. No extra hardware is needed and the data transmission is not affected. It provides an easy in-service monitoring of the ODN. The solution is easy to implement and retrofit into already deployed ONTs.

**[0043]** According to one possible embodiment, the one or more measured parameters relates to the power provided from a power source to the SOA via the RF connector. In such embodiment, the parameters may relate to the voltage or the current over a load connected to the distribution of electrical power from the power source to the SOA via the RF connector. Also other parameters which are related to the voltage or current may be used in order to determine the behavior of the SOA and RF connector when it becomes gain saturated. The parameters may be aggregated or reformatted to efficient handling and comparison at the OLT. The aggregation or reformatting may be done either at the ONT or at the OLT. According to one example, the parameters are reformatted to fit into a predefined reporting structure and packaged into the user data in order to enable efficient comparison at the OLT.

**[0044]** If the ONT is constantly receiving low, or no, power of the optical signal, it may provide parameter value to the OLT indicating a faulty state of the ODN and/or the ONT.

**[0045]** With reference to FIG. 6, an arrangement in an ONT adapted to provide monitoring information, is described. The arrangement in described with reference to FIG. 6 may perform the actions as described with reference to FIG. 5 above.

**[0046]** A fiber 601 is connected to a SOA 602. In this example, the SOA 602 is adapted to receive an optical signal from an OLT. The received optical signal is then amplified, erased and re-modulated before it is reflected back to travel through the ODN towards the OLT. The received optical signal has an optical power. If the power of the optical signal is high enough, the SOA is adapted to become saturated, i.e. an optical signal having an optical power  $P_{o,sat}$  will cause the SOA to reach a saturated state.

**[0047]** A RF connector 603 is connected to the SOA 602. The RF connector 603 is adapted to perform the gain and the re-modulation of the received optical signal. Hence, the RF connector 603 is also connected to a power source 607 in order to gain the optical signal. In between the power source 607 and the RF connector 603, the ONT further comprises a measuring unit 604. The measuring unit 604 is adapted to measure one or more parameters relating to the power provided from a power source 607 to the SOA 602, via the RF connector 603, during a predefined time period. The SOA 602 is in a saturated state during the predefined time period.

**[0048]** According to one possible embodiment, the measuring unit 604 comprises a load 606 and a parameter measuring

unit **605**. The parameter measuring unit **605** may be measurement circuit such as a voltmeter, an ammeter, a multimeter or another similar measurement circuit. The parameter measuring unit **605** determines parameters relating to the power consumed by the SOA during the predefined time period for which the SOA **602** is in a saturated state. In certain embodiments, electrical pre-amplification may be needed in order to detect the measured signals over the load **805**.

[0049] The information relating to the parameters is provided from the measuring unit **604** to a providing unit **608**. The providing unit **608** is adapted to provide the parameters, information relating to the parameters or an aggregate of the measured parameters to the OLT. This may be done by feeding the information back to the OLT using the data feed which transformed into the upstream optical signal using the RF connector **603** and the SOA **602**. Thereby the ONT enables the OLT to compare the current state of the ODN, based on the provided information, to a previously measured reference state of the ODN.

[0050] By introducing the measurement unit as described above using a gain saturated SOA for measurement, OTM functionality without any modifications of the SOA is enabled. No extra hardware is needed and the data transmission is not affected. It provides an easy in-service monitoring of the ODN. The solution is easy to implement and retrofit into already deployed ONTs.

[0051] According to one embodiment, the providing unit may be further adapted to provide information relating to parameters indicating a fault at the ONT or in the ODN, if the optical power of the received optical signal is below a predefined threshold value. This may be performed regardless whether the SOA is in a saturated state or not.

[0052] According to one possible embodiment, the SOA may be adapted to reach a saturated state when  $P_{o,sat}$  corresponds to a decrease of gain in the SOA as described above with reference to FIG. 3. According to another possible embodiment, the SOA is adapted to reach the saturated state, for which the measurement may commence, when the decrease of gain is more than 3 dB.

[0053] With reference to FIG. 7, a pulse diagram illustrating one example of a train of high power pulses saturating the SOA is now described. The pulse diagram in FIG. 7 shows a mere example of the power intensity of an optical signal which is launched into the ODN from the OLT towards one or more ONTs. In a first region **701**, a stream of data is received, i.e. a stream of ones and zeroes is received. Then in a second region **702** comprising several pulses of high power are launched in order to saturate the SOA. By launching the train of high power pulses, the OLT can trigger an OTM measurement at the ONT. After the second region **702** of high power pulses, normal data transmission may be performed again in a third region **703**.

[0054] According to one possible embodiment, the SOA may be adapted to receive optical signals, comprising high power pulses, in a periodic manner or on-demand based by the OLT. In other words, the OLT may transmit high power pulses to one or more ONTs in a periodic manner in order to trigger the ONTs to measure parameters relating to the received optical power. Thereby, the OLT may periodically compare the current state of the ODN to a reference state, so that any fault may be determined. The OLT may also launch the high power pulses on-demand to one or more ONTs and thereby receive information relating to the state of the ODN on-demand.

[0055] With reference to FIG. 8, a block diagram illustrating one possible embodiment of the arrangement in an ONT is described. Similar to FIG. 6, a fiber **801** is connected to a SOA **802** which is electronically pumped by the RF connector **803**. The optical signal is received, amplified and re-modulated by the RF connector **803** and thereafter reflected back into the fiber **801**. In this example embodiment, the RF connector **803** is connected to a bias T block **804**. The bias T block **804** is adapted to separate the AC current carrying user data to transmit and DC current used to control the gain in the SOA **802**. A power source **808**, providing DC current to the RF connector **803**, is serially connected to a load **806**. According to one possible example embodiment, a resistor may be used as a load **806**. A parameter measuring unit **807** is connected to the resistor **806**. The parameter measuring unit **807** is adapted to measure the characteristics in the circuit when the SOA **802** reaches a saturated state. According to one possible example, the voltage may be determined when the SOA **802** reaches a saturated state.

[0056] Information relating to the measured parameters in the parameter measuring unit **807** is provided to data logic **809** adapted format and prepare the measured parameters for transmission to the OLT. The data logic **809** is connected to a providing unit **810**. The providing unit **810** is connected to the bias T block **804** which is adapted to receive user data for the upstream optical signal. In other words, the providing unit **804** is adapted to feed the information relating to the measured parameters into the data stream to be transmitted with the upstream optical signals to the OLT.

[0057] With reference to FIG. 9, a block diagram illustrating a schematic overview of a PON is described. The Central Office, CO, comprises an OLT **901** which is an end point at the service provider of the PON. The CO is connected via fiber to a RN comprising an Arrayed Waveguide Grating, AWG, filter. The RN is routing the optical signals to one or more ONTs **903**. However, for simplicity reasons, only one ONT **903** is shown in FIG. 9. The ONT **903** comprises a SOA **904** adapted to receive, gain, re-modulate and reflect the optical signal back towards the OLT **901**, carrying user data from the ONT. A series of actions will now be described with reference to FIG. 9. The OLT **901** launches a series of high power optical signals into the ODN and through the RN **902**. The high power signal travels to the ONT **903** wherein a SOA **904** of the ONT **903** becomes gain saturated, i.e. it reaches a saturated state. A measuring unit **907** initiates measurement of parameters relating to the power provided from a power source **906** to the SOA **904**, by measuring the electric characteristics of a load (not shown) comprised in the measuring unit **907**. The information of the measured parameters is then provided back, using the SOA **904**, through the ODN using the upstream optical signal. This may be achieved by using the user data provided to the SOA **904** through a bias T **905**. Thereby letting the OLT **901** access information relating to parameters associated with the electronic characteristics of the SOA, indicating the current state of the ONT **903** and ODN in which the received optical signal has traveled. The OLT **901** may then compare the current state of the ODN based on the measured parameters at the ONT **903** to a reference state. It should be noted that FIG. 9 only shows a simple example configuration of a PON. The solution of saturating SOAs at the ONT to trigger OLS may also be used in more complex PON architectures with more complex splitters, filter at the RN.

[0058] With reference to FIG. 10a and FIG. 10b, another possible embodiment of a SOA at an ONT is described. Instead of reflecting the received optical signal, FIG. 10a and FIG. 10b illustrates SOAs which only amplifies and re-modulates the optical signal. The configuration in FIG. 10a comprises a first fiber 1002 and a second fiber 1003. The first fiber 1002 and the second fiber 1003 are connected to a SOA 1001 so that the optical signal can travel through, e.g. from the first fiber 1002 via the SOA 1001 and then into the second fiber 1003.

[0059] If the SOA configuration as illustrated in FIGS. 10a-b receives a high power optical signal and reaches a saturated state, measurements as described above with reference to FIGS. 5-9 may be performed. In FIG. 10b, a first fiber 1011 is connected to a SOA 1010. The first fiber carries the upstream and downstream optical signals from the OLT via a RN to the SOA arranged in the ONT. The received optical signal is re-modulated and amplified and thereafter looped back into the first fiber 1011 using a second fiber 1012. The second fiber 1012 is joined 1013 so that the signal may loop back into the first fiber and become upstream signals.

[0060] In the description above with reference to FIG. 6 and FIGS. 8-10b, it should be understood that functional relationships shall supersede spatial relationships.

[0061] By using the procedures and arrangement described above, a low cost yet efficient monitoring of the status of the PON may be achieved. While the invention has been described with reference to specific exemplary embodiments, the description is generally only intended to illustrate the inventive concept and should not be taken as limiting the scope of the invention. The invention is defined by the appended claims.

#### ABBREVIATIONS

[0062]	AC—alternate current
[0063]	ASE—amplified spontaneous emission
[0064]	AWG—arrayed waveguide grating
[0065]	CO—central office
[0066]	DC—direct current
[0067]	FTTH—Fiber To The Home
[0068]	FTTx—Fiber To The x
[0069]	ODN—Optical Distribution Network
[0070]	OLS—optical layer supervision
[0071]	OLT—Optical Line Terminal
[0072]	ONT—Optical Network Terminal
[0073]	ONU—Optical Network Unit
[0074]	OTDR—Optical Time Domain Reflectometry
[0075]	OTM—Optical Transceiver Monitoring
[0076]	PON—passive optical network
[0077]	P2MP—Point to Multipoint
[0078]	P2P—Point To Point
[0079]	PON—Passive Optical Network
[0080]	RF—radio frequency
[0081]	RN—remote node
[0082]	RSOA—Reflective Semiconductor Optical Amplifier
[0083]	SMA—Subminiature A
[0084]	SOA—Semiconductor Optical Amplifier

1-14. (canceled)

15. A method, in an Optical Network Terminal (ONT), for monitoring the state of an Optical Distribution Network (ODN) in a Passive Optical Network (PON), the method comprising:

receiving an optical signal from an Optical Line Terminal (OLT), the optical signal having an optical power (Posat) that causes a Semiconductor Optical Amplifier (SOA) of the ONT to reach a saturated state;

measuring one or more parameters relating to a power provided from a power source to the SOA during a predefined time period, wherein the SOA is in the saturated state during the predefined time period;

providing, to the OLT, information relating to at least one of the measured parameters, thereby enabling the OLT to compare a current state of the ODN to a previously measured reference state of the ODN.

16. The method of claim 15, wherein the measuring one or more parameters relating to the power comprises determining a voltage and/or a current over a load, wherein the load is coupled to the power source and the SOA.

17. The method of claim 15, further comprising the ONT providing information relating to parameters indicating a fault in the ODN in response to the optical power of the received optical signal being:

above a first predefined threshold value; or

below a second predefined threshold value.

18. The method of claim 15, wherein the SOA receives an optical signal having optical power causing the SOA to reach a saturated state in a periodic manner, thereby causing the ONT to provide information relating the measured parameters to the OLT in a periodic manner.

19. The method of claim 15, wherein the SOA receives an optical signal having optical power causing the SOA to reach a saturated state in an on-demand manner, thereby causing the ONT to provide information relating the measured parameters to the OLT in an on-demand manner.

20. The method of claim 15, wherein Posat is received optical power corresponding to a decrease of gain in the SOA.

21. The method of claim 20, wherein the decrease of gain is more than 3 dB.

22. The method of claim 15, wherein the providing information comprises providing information relating to the measured parameters as user data from the ONT.

23. An Optical Network Terminal (ONT) arranged in a Passive Optical Network (PON) and configured to provide monitoring information, the ONT comprising:

a Semiconductor Optical Amplifier (SOA) configured to receive an optical signal from an Optical Line Terminal (OLT), the signal having an optical power (Posat) that causes the SOA to reach a saturated state;

a measuring circuit configured to measure one or more parameters relating to a power provided from a power source to the SOA during a predefined time period, wherein the SOA is in a saturated state during the predefined time period;

a providing circuit configured to provide, to the OLT, information relating to at least one of the measured parameters, thereby enabling the OLT to compare a current state of the ODN to a previously measured reference state of the ODN.

24. The Optical Network Terminal of claim 23, wherein the measuring circuit is configured to measure the power provided from the power source by determining a voltage and/or a current over a load, wherein the load is coupled to the power source and the SOA.

25. The Optical Network Terminal of claim 23, wherein the providing circuit is configured to provide information relat-

ing to parameters indicating a fault at the ONT if the optical power of the received optical signal is either:

above a first predefined threshold value; or below a second predefined threshold value.

**26.** The Optical Network Terminal of claim **23**, wherein the SOA is configured to receive an optical signal having optical power causing the SOA to reach a saturated state in a periodic manner, thereby causing the ONU to provide information relating the measured parameters to the OLT in a periodic manner.

**27.** The Optical Network Terminal of claim **23**, wherein the SOA is configured to receive an optical signal having optical power causing the SOA to reach a saturated state in an on-demand manner, thereby causing the ONU to provide information relating the measured parameters to the OLT in an on-demand manner.

**28.** The Optical Network Terminal of claim **23**, wherein Posat is received optical power corresponding to a decrease of gain in the SOA.

**29.** The Optical Network Terminal of claim **28**, wherein the SOA is configured to reach a saturated state when the decrease of gain is more than 3 dB.

**30.** The Optical Network Terminal of claim **23**, wherein the providing circuit is configured to provide the measured parameters to the OLT as user data.

\* \* \* \* \*