



(51) International Patent Classification:

C11D 1/72 (2006.01) *C11D 3/37* (2006.01)
C11D 1/14 (2006.01) *C11D 3/42* (2006.01)
C11D 1/83 (2006.01)

(21) International Application Number:

PCT/EP2016/052829

(22) International Filing Date:

10 February 2016 (10.02.2016)

(25) Filing Language:

English

(26) Publication Language:

English

(30) Priority Data:

15155022.5 13 February 2015 (13.02.2015) EP

(71) **Applicant** (for AE, AG, AU, BB, BH, BN, BW, BZ, CA, CY, EG, GB, GD, GH, GM, IE, IL, IN, KE, KN, LC, LK, LS, MT, MW, MY, NA, NG, NZ, OM, PG, QA, RW, SA, SC, SD, SG, SL, SZ, TT, TZ, UG, VC, ZA, ZM, ZW only): **UNILEVER PLC** [GB/GB]; Unilever House, 100 Victoria Embankment, London Greater London EC4Y 0DY (GB).

(71) **Applicant** (for all designated States except AE, AG, AU, BB, BH, BN, BW, BZ, CA, CY, EG, GB, GD, GH, GM, IE, IL, IN, KE, KN, LC, LK, LS, MT, MW, MY, NA, NG, NZ, OM, PG, QA, RW, SA, SC, SD, SG, SL, SZ, TT, TZ, UG, US, VC, ZA, ZM, ZW): **UNILEVER N.V.** [NL/NL]; Weena 455, 3013 AL Rotterdam (NL).

(71) **Applicant** (for US only): **CONOPCO, INC., D/B/A UNILEVER** [US/US]; 800 Sylvan Avenue AG West, S. Wing, Englewood Cliffs, New Jersey 07632 (US).

(72) **Inventors**: **BATCHELOR, Stephen, Norman**; Unilever R&D Port Sunlight Quarry Road East, Bebington, Wirral Merseyside CH63 3JW (GB). **BIRD, Jayne, Michelle**; Unilever R&D Port Sunlight Quarry Road East, Bebington, Wirral Merseyside CH63 3JW (GB). **TYNAN, Matthew**;

Unilever R&D Port Sunlight Quarry Road East, Bebington, Wirral Merseyside CH63 3JW (GB).

(74) **Agent**: **AVILA, David, Victor**; Unilever Patent Group Colworth House, Sharnbrook, Bedford Bedfordshire MK44 1LQ (GB).

(81) **Designated States** (unless otherwise indicated, for every kind of national protection available): AE, AG, AL, AM, AO, AT, AU, AZ, BA, BB, BG, BH, BN, BR, BW, BY, BZ, CA, CH, CL, CN, CO, CR, CU, CZ, DE, DK, DM, DO, DZ, EC, EE, EG, ES, FI, GB, GD, GE, GH, GM, GT, HN, HR, HU, ID, IL, IN, IR, IS, JP, KE, KG, KN, KP, KR, KZ, LA, LC, LK, LR, LS, LU, LY, MA, MD, ME, MG, MK, MN, MW, MX, MY, MZ, NA, NG, NI, NO, NZ, OM, PA, PE, PG, PH, PL, PT, QA, RO, RS, RU, RW, SA, SC, SD, SE, SG, SK, SL, SM, ST, SV, SY, TH, TJ, TM, TN, TR, TT, TZ, UA, UG, US, UZ, VC, VN, ZA, ZM, ZW.

(84) **Designated States** (unless otherwise indicated, for every kind of regional protection available): ARIPO (BW, GH, GM, KE, LR, LS, MW, MZ, NA, RW, SD, SL, ST, SZ, TZ, UG, ZM, ZW), Eurasian (AM, AZ, BY, KG, KZ, RU, TJ, TM), European (AL, AT, BE, BG, CH, CY, CZ, DE, DK, EE, ES, FI, FR, GB, GR, HR, HU, IE, IS, IT, LT, LU, LV, MC, MK, MT, NL, NO, PL, PT, RO, RS, SE, SI, SK, SM, TR), OAPI (BF, BJ, CF, CG, CI, CM, GA, GN, GQ, GW, KM, ML, MR, NE, SN, TD, TG).

Declarations under Rule 4.17:

- as to applicant's entitlement to apply for and be granted a patent (Rule 4.17(ii))
- as to the applicant's entitlement to claim the priority of the earlier application (Rule 4.17(iii))
- of inventorship (Rule 4.17(iv))

Published:

- with international search report (Art. 21(3))

(54) Title: LAUNDRY LIQUID COMPOSITION

(57) **Abstract**: The present invention concerns liquid laundry compositions with specific surfactant mixtures and dye polymers. The dye polymers comprise a polyethylene imine covalently bound to a reactive dye. The surfactant mixture comprises anionic and non-ionic surfactants, wherein the fraction of alkyl ether sulphate to total anionic surfactant is at least 0.5 and the alkyl ether sulphate has at least 2 EO.



LAUNDRY LIQUID COMPOSITION

Field of the Invention

5

The present invention concerns liquid laundry compositions incorporating dye polymers and surfactant mixtures.

Background of Invention

10

Liquid detergents based on anionic surfactants mixed with non-ionic surfactants are used for the domestic washing of clothes.

15 Co-pending PCT/EP2014/069565 (C4800) and PCT/EP2015/050239 (C4802) disclose blue or violet dye polymer, comprising a polyethylene imine covalently bound to a reactive dye, the polyethylene imine having from 6 to 1000000 nitrogen atoms, wherein from 20 to 95 mol%, of the totality of the protons of the primary and secondary amine nitrogen atoms of the unsubstituted polyethylene imine are
20 substituted by iso-propyl alcohol or ethyl alcohol groups. Such dye polymers deposit to clothes under wash conditions and thereby whitening the fabric via a shading effect.

There is need to improve the deposition efficiency of such dye polymers from
25 anionic/non-ionic surfactant- containing liquid detergents.

Summary of the Invention

30 Deposition efficiency of the dye polymer is increased by inclusion of high level of alkyl ether sulfonate surfactant.

In one aspect the present invention provides liquid laundry detergent formulation comprising:

- 5 (i) from 5 to 70 wt% of a mixture of anionic and non-ionic surfactant, wherein the fraction (wt% anionic)/(wt% non-ionic) is at least 1 and the anionic surfactants are chosen such that the fraction (wt% alkyl ether sulphate)/(wt% total anionic surfactant) is at least 0.5 and the alkyl ether sulphate has at least 2.0 EO (preferably 2.5 to 3.5 EO); and,
- 10 (ii) from 0.001 to 2.0 wt% of a dye polymer, the dye polymer comprising a polyethylene imine covalently bound to a reactive dye, the polyethylene imine having from 6 to 1000000 amine nitrogen atoms, wherein from 20 to 98 mol% of the totality of the protons of the primary and secondary amine nitrogen atoms of the unsubstituted polyethylene imine are substituted by groups selected from
- 15 ethyl alcohol and iso-propyl alcohol.

In another aspect the present invention provides a domestic laundry method, the method comprising the steps of:

- 20 (i) washing laundry with an aqueous solution of the liquid detergent formulation as defined herein, the aqueous solution comprising from 10 ppb to 5000 ppm of the dye polymer; and, from 0.1 g/L to 6 g/L of the surfactant mixture; and,
- (ii) optionally rinsing and drying the laundry.

25

All weight % (wt %) of anionic surfactants are calculated as their sodium salts. For example if 8.0 wt% C13 linear alkyl benzene sulfonic acid is added to a formulation, this corresponds to a value of 8.5 wt% when expressed as the sodium salt.

30

Detailed Description of the Invention

Dye

- 5 The reactive dye is blue or violet. Deposition of blue or violet dyes to fabrics enhances the perception of whiteness of white fabrics.

Many Reactive dyes are listed in the Colour Index (Society of Dyers and Colourists/American Association of Textile Chemists and Colorists). Reactive dyes
10 are discussed in Industrial Dyes (edited by K. Hunger).

The reactive dye comprises a chromophore covalently linked to one or more reactive groups. The reactive group reacts with an amine or hydroxyl (OH) group, preferably an NH of the polymer to covalently bind the dye to the dye polymer. The amine is far
15 more nucleophilic than the hydroxyl group and will preferentially react with the reactive dye. For example, for an NH₂ group as illustrated below:

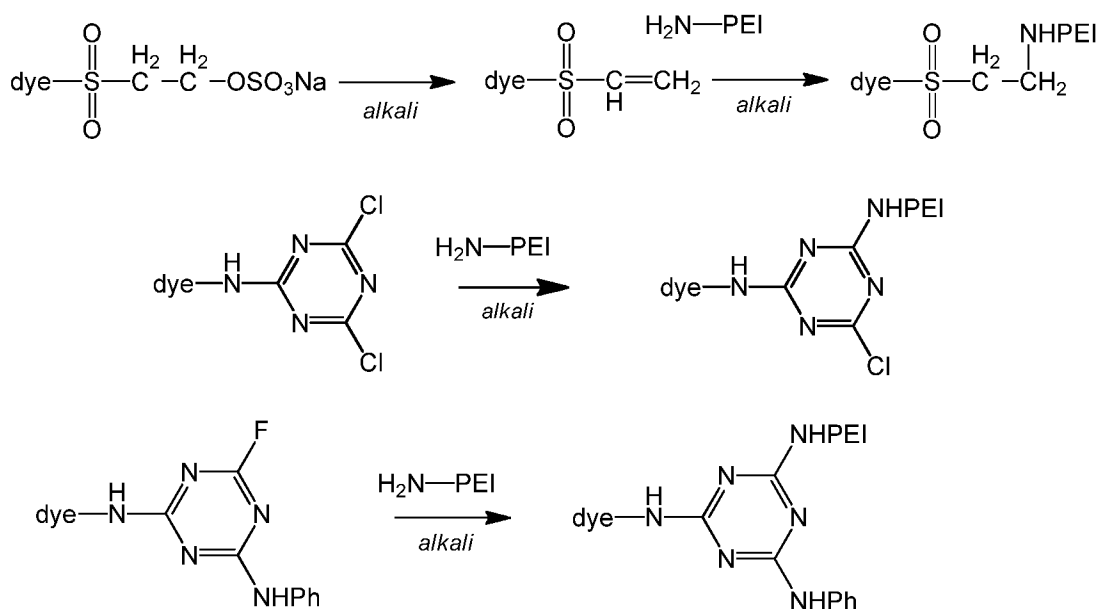

Chromophores may be selected from anthraquinone, phenazine, triphenodioxazine, mono-azo, bis-azo, polyazo, formazan and phthalocyanin.

The reactive group is preferably selected from heterocyclic reactive groups; 2-bromoprop-2-enamido; 2,3-dibromopropanamido; and, a sulfooxyethylsulfonyl reactive group (-SO₂CH₂CH₂OSO₃Na).

2-bromoprop-2-enamido reactive group has the structure:

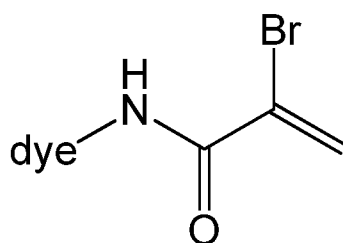

2,3-dibromopropanamido reactive group has the structure:

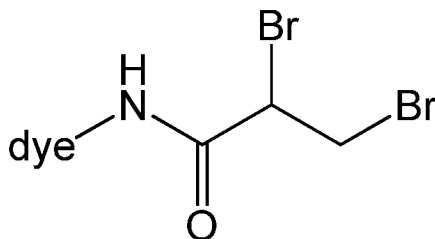

The heterocyclic reactive groups are preferably nitrogen containing aromatic rings bound to a halogen or an ammonium group, which react with NH₂ or NH groups of the polymers to form a covalent bond. The halogen is preferred. More preferred heterocyclic reactive groups are dichlorotriazinyl, difluorochloropyrimidine, monofluorotriazinyl, monofluorochlorotriazinyl, dichloroquinoxaline, difluorotriazine, monochlorotriazinyl, and trichloropyrimidine.

The reactive group may be linked to the dye chromophore via an alkyl spacer for example: dye-NH-CH₂CH₂-reactive group.

Especially preferred heterocyclic reactive groups are:

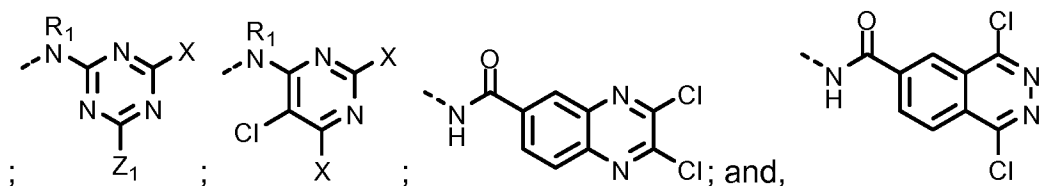

5

wherein R_1 is selected from H or alkyl, preferably H.

X is selected from F or Cl.

When $X = Cl$, Z_1 is selected from $-Cl$, $-NR_2R_3$, $-OR_2$, $-SO_3Na$

When $X = F$, Z_1 is selected from $-NR_2R_3$

- 10 R_2 and R_3 are independently selected from H, alkyl and aryl groups. Aryl groups are preferably phenyl and are preferably substituted by $-SO_3Na$ or $-SO_2CH_2CH_2OSO_3Na$. Alkyl groups are preferably methyl or ethyl.

- 15 The reactive dye is preferably selected from mono-azo, bis-azo and anthraquinone dyes, most preferably anthraquinone dyes.

The reactive anthraquinone dye comprises an anthraquinone dye covalently linked to a reactive group. The reactive group reacts with an NH of the polymer to covalently bind the dye to the polymer.

20

A most preferred anthraquinone dye structure is:

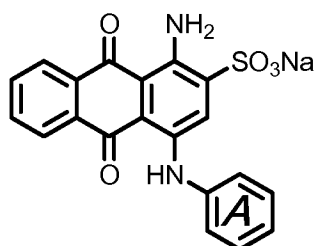

Where the A ring is substituted by a reactive group. Preferably the A ring is substituted by a reactive group selected from: dichlorotriazinyl; difluorochloropyrimidine; monofluorotriazinyl; monofluorochlorotriazinyl; dichloroquinoxaline; difluorotriazine; monochlorotriazinyl; trichloropyrimidine 2-bromoprop-2-enamido; 2,3-dibromopropanamido; and, a sulfooxyethylsulfonyl reactive group ($-\text{SO}_2\text{CH}_2\text{CH}_2\text{OSO}_3\text{Na}$).

The A ring may be further substituted by organic groups preferably selected from alkyl and SO_3Na . The alkyl group is preferably C1-C8- alkyl, most preferably methyl.

Preferred reactive anthraquinone dyes are: Reactive blue 1; Reactive blue 2; Reactive blue 4; Reactive blue 5; Reactive blue 6; Reactive blue 12; Reactive blue 16; reactive blue 19; Reactive blue 24 ; Reactive blue 27; Reactive blue 29; Reactive blue 36; Reactive blue 44; Reactive blue 46 ; Reactive blue 47; reactive blue 49; Reactive blue 50; Reactive blue 53; Reactive blue 55; Reactive blue 61; Reactive blue 66; Reactive blue 68; Reactive blue 69; Reactive blue 74; Reactive blue 86; Reactive blue 93; Reactive blue 94; Reactive blue101; Reactive blue103; Reactive blue114; Reactive blue117; Reactive blue125; Reactive blue141; Reactive blue142; Reactive blue 145; Reactive blue 149; Reactive blue 155; Reactive blue 164; Reactive blue 166; Reactive blue 177; Reactive blue 181; Reactive blue 185; Reactive blue 188; Reactive blue 189; Reactive blue 206; Reactive blue 208; Reactive blue 246; Reactive blue 247; Reactive blue 258; Reactive blue 261; Reactive blue 262; Reactive blue 263; Reactive blue 172; Reactive Violet 22; Reactive Violet 31; and, Reactive Violet 34.

The dyes are listed according to Colour Index (Society of Dyers and Colourists/American Association of Textile Chemists and Colorists) classification.

Reactive Red dye

A Reactive Red dye may also be bound to the polymer preferably in a mol ratio of 1:100 to 1:4 with the anthraquinone reactive dye. This provides a more violet red shade to the polymer. The Reactive Red dye is preferably a mono-azo dye.

PEI polymer

Polyethyleneimines (PEI) are formed by ring opening polymerisation of ethyleneimine.

PEI's are usually highly branched polyamines characterized by the empirical formula $(C_2H_5N)_n$ with a molecular mass of 43.07 (as repeating units). They are commercially prepared by acid-catalyzed ring opening of ethyleneimine, also known as aziridine. (The latter, ethyleneimine, is prepared through the sulphuric acid esterification of ethanolamine).

All polyethylene imine (PEIs) of the present invention contain primary and secondary amines. Preferably tertiary amines are present in the PEI.

The Nitrogen of the dye-polymer may be further substituted by other groups, for example an alkyl group, or an alkyl sulphate group, or an alkyl aryl group or an alkyl aryl sulphate group.

Dye-Polymer

The unsubstituted polyethylene imine is the polyethylene imine before reaction with the reactive dye or ethoxylation/propoxylation. From an unsubstituted polyethylene imine an ethoxylated/propoxylated polyethylene imine (polyethylene imine substituted by ethyl alcohol/iso-propyl alcohol groups) is formed, this ethoxylated/propoxylated polyethylene imine is then reacted with a reactive dye.

Alternatively, an unsubstituted polyethylene imine is reacted with a reactive dye which is subsequently ethoxylated/propoxylated. A mixture of ethoxylation and propoxylation may be used.

5 Propoxylation is preferred.

It is evident from the present disclosure that ethoxylation/propoxylation of the polyethylene imine provides $-\text{CH}_2-\text{CH}_2\text{OH}$ / $-\text{CH}_2-\text{CH}(\text{OH})-\text{CH}_3$ substituent such that the unsubstituted polyethylene imine is substituted by ethyl alcohol/iso-propyl alcohol
10 groups.

The propoxylation is preferably accomplished by the reaction of polymer with propylene oxide, for example:

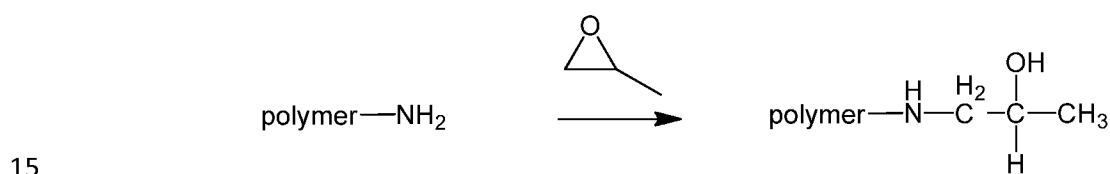

In a similar manner to the reaction above ethylene oxide is used for ethoxylation. An example synthesis of the dye-polymer is shown below

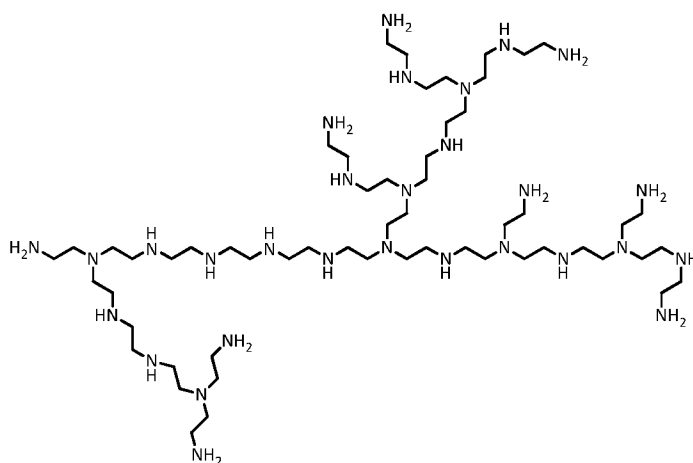

(structure 1)

An unsubstituted PEI (structure 1) containing 29 nitrogen atoms of which 9 are primary (i.e. NH_2), 13 are secondary (i.e. NH) and 7 are tertiary, is reacted with 26 mol equivalents of propylene oxide to give the structure below (structure 2).

- 5 Preferably 57 to 80 mol% of the protons of the primary and secondary amine nitrogen atoms are substituted by ethyl alcohol or iso-propyl alcohol groups.

The unsubstituted PEI (structure 1) contained $(2 \times 9) + (1 \times 13) = 31$ protons of the primary and secondary nitrogens. When reacted with 26 mol equivalents of propylene oxide, $26/31 \times 100 = 83.9$ mol% of the protons of the primary and secondary nitrogens have been replaced by an iso-propyl alcohol groups (structure 2).

10

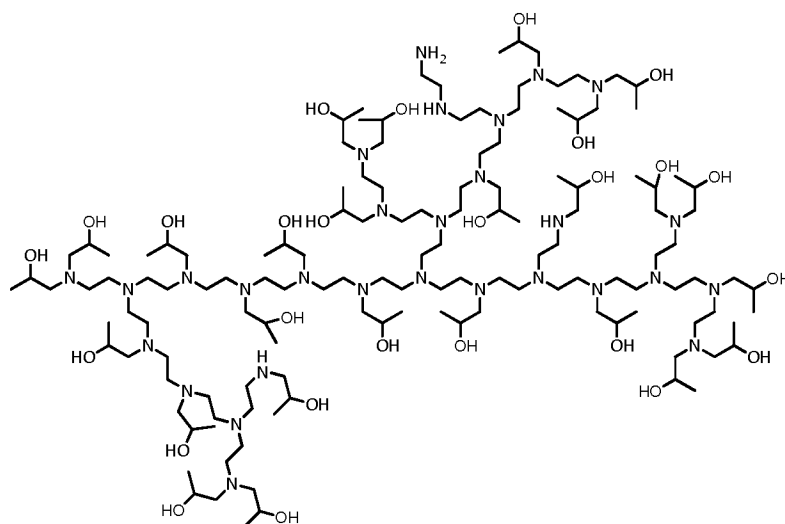

(structure 2)

15

The propoxylated PEI (structure 2) is then reacted with 1 mol equivalent of the dye Reactive Blue 49 to produce a preferred dye-polymer (structure 3) of the invention.

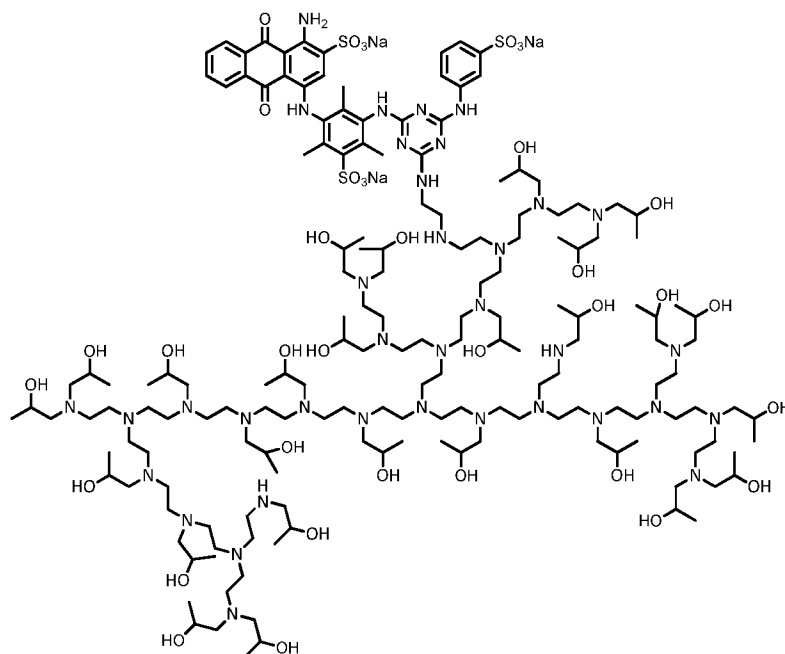

(structure 3).

In above structure the illustrated the propoxylated PEI carries one dye chromophore. The dye polymers can carry a plurality of reactive dyes.

5

The reactive group of the reactive dye preferably reacts with an NH group of the ethoxylated/propoxylated PEI.

Preferably the dye-polymer contains 1 to 40 wt% of dye. In structure 3 the molecular weight of the dye polymer is 3578.7 of which 846.7 is the dye, the wt% of dye on the dye-polymer is $846.7/3578.7 \times 100 = 23.65$ wt%.

10

When the polyethylene imine has from 10 to 200, most preferably from 15 to 45, amine nitrogen atoms, the mole ratio of reactive dye to polymer is preferably from 0.8:1 to 1.5:1.

15

Reactive dyes with 2 reactive groups may cross-link the polymer, so that it is attached to 2 polymer chains. Preferably the reactive dye is only attached to one polymer. Preferably the reactive dye only contains one reactive group.

20

Surfactant

The laundry composition comprises from 5 to 70 wt% of a surfactant, most preferably 10 to 30 wt %. In general, the nonionic and anionic surfactants of the surfactant system may be chosen from the surfactants described "Surface Active Agents" Vol. 1, by Schwartz & Perry, Interscience 1949, Vol. 2 by Schwartz, Perry & Berch, Interscience 1958, in the current edition of "McCutcheon's Emulsifiers and Detergents" published by Manufacturing Confectioners Company or in "Tenside-Taschenbuch", H. Stache, 2nd Edn., Carl Hauser Verlag, 1981. Preferably the surfactants have saturated alkyl chains.

Suitable nonionic surfactants which may be used include, in particular, the reaction products of compounds having a hydrophobic group and a reactive hydrogen atom, for example, aliphatic alcohols, acids, or amides with alkylene oxides, especially ethylene oxide either alone or with propylene oxide. Preferred nonionic detergent compounds are the condensation products of aliphatic C₈ to C₁₈ primary or secondary linear or branched alcohols with ethylene oxide (EO), generally 5 to 40 EO, preferably 7EO to 9EO. Strylphenol ethoxylate are also preferred non-ionic detergent compounds.

Suitable anionic surfactants which may be used are usually water-soluble alkali metal salts of organic sulphates and sulphonates having alkyl radicals containing from about 8 to about 22 carbon atoms, the term alkyl being used to include the alkyl portion of higher acyl radicals. Examples of suitable synthetic anionic detergent compounds are sodium and potassium alkyl sulphates, especially those obtained by sulphating higher C₈ to C₁₈ alcohols, produced for example from tallow or coconut oil, sodium and potassium alkyl C₉ to C₂₀ benzene sulphonates, particularly sodium linear secondary alkyl C₁₀ to C₁₅ benzene sulphonates; alkyl ether sulphate and and sodium alkyl glyceryl ether sulphates, especially those ethers of the higher alcohols derived from tallow or coconut oil and synthetic alcohols derived from petroleum. Amine salts of the anionic surfactants may be used.

The anionic surfactants are preferably selected from: alkyl ether sulphate (AES); primary alkyl sulphate PAS, soap; methyl ester sulfonate (MES); and, linear alkylbenzene sulfonate (LAS).

- 5 Sodium lauryl ether sulphate (SLES) is a preferred AES.

Preferably the fraction (wt% anionic)/(wt% non-ionic) is from 2 to 5, more preferably from 3 to 4.5.

10 **Complexing Agents**

Builder materials may be selected from 1) calcium sequestrant materials, 2) precipitating materials, 3) calcium ion-exchange materials and 4) mixtures thereof.

- 15 Examples of calcium sequestrant builder materials include alkali metal polyphosphates, such as sodium tripolyphosphate and organic sequestrants, such as ethylene diamine tetra-acetic acid.

Fluorescent Agent

20

The composition preferably comprises a fluorescent agent (optical brightener). Fluorescent agents are well known and many such fluorescent agents are available commercially. Usually, these fluorescent agents are supplied and used in the form of their alkali metal salts, for example, the sodium salts. The total amount of the
25 fluorescent agent or agents used in the composition is generally from 0.005 to 2 wt %, more preferably 0.01 to 0.5 wt %. Preferred classes of fluorester are: Di-styryl biphenyl compounds, e.g. Tinopal (Trade Mark) CBS-X, Di-amine stilbene di-sulphonic acid compounds, e.g. Tinopal DMS pure Xtra and Blankophor (Trade Mark) HRH, and Pyrazoline compounds, e.g. Blankophor SN. Di-styryl biphenyl
30 compounds are most preferred. Preferred fluoresters are: sodium 2 (4-styryl-3-sulfophenyl)-2H-naphthol[1,2-d]triazole, disodium 4,4'-bis{[(4-anilino-6-(N methyl-N-2

hydroxyethyl) amino 1,3,5-triazin-2-yl]]amino}stilbene-2-2' disulfonate, disodium 4,4'-bis{[(4-anilino-6-morpholino-1,3,5-triazin-2-yl)]amino} stilbene-2-2' disulfonate, and disodium 4,4'-bis(2-sulfostyryl)biphenyl.

- 5 It is preferred that the aqueous solution used in the method has a fluorescer present. When a fluorescer is present in the aqueous solution used in the method it is preferably in the range from 0.0001 g/l to 0.1 g/l, preferably 0.001 to 0.02 g/l.

Perfume

10

Preferably the composition comprises a perfume. The perfume is preferably in the range from 0.001 to 3 wt %, most preferably 0.1 to 1 wt %. Many suitable examples of perfumes are provided in the CTFA (Cosmetic, Toiletry and Fragrance Association) 1992 International Buyers Guide, published by CFTA Publications and

15

OPD 1993 Chemicals Buyers Directory 80th Annual Edition, published by Schnell Publishing Co.

It is commonplace for a plurality of perfume components to be present in a
20 formulation. In the compositions of the present invention it is envisaged that there will be four or more, preferably five or more, more preferably six or more or even seven or more different perfume components.

In perfume mixtures preferably 15 to 25 wt% are top notes. Top notes are defined
25 by Poucher (Journal of the Society of Cosmetic Chemists 6(2):80 [1955]). Preferred top-notes are selected from citrus oils, linalool, linalyl acetate, lavender, dihydromyrcenol, rose oxide and cis-3-hexanol.

Perfume and top note may be used to cue the whiteness benefit of the invention.

30

Glycerol and other agents may be added to give the product the desired viscosity.

Polymers

The composition may comprise one or more further polymers. Examples are carboxymethylcellulose, poly (ethylene glycol), poly(vinyl alcohol), polycarboxylates
5 such as polyacrylates, maleic/acrylic acid copolymers and lauryl methacrylate/acrylic acid copolymers.

Polymers present to prevent dye deposition, for example poly(vinylpyrrolidone), poly(vinylpyridine-N-oxide), and poly(vinylimidazole), are preferably absent from the
10 formulation.

Enzymes

One or more enzymes are preferred present in a laundry composition of the
15 invention and when practicing a method of the invention.

Preferably the level of each enzyme in the laundry composition of the invention is from 0.0001 wt% to 0.1 wt% protein.

20 Especially contemplated enzymes include proteases, alpha-amylases, cellulases, lipases, peroxidases/oxidases, pectate lyases, and mannanases, or mixtures thereof.

Suitable lipases include those of bacterial or fungal origin. Chemically modified or
25 protein engineered mutants are included. Examples of useful lipases include lipases from *Humicola* (synonym *Thermomyces*), e.g. from *H. lanuginosa* (*T. lanuginosus*) as described in EP 258 068 and EP 305 216 or from *H. insolens* as described in WO 96/13580, a *Pseudomonas* lipase, e.g. from *P. alcaligenes* or
P. pseudoalcaligenes (EP 218 272), *P. cepacia* (EP 331 376), *P. stutzeri*
30 (GB 1,372,034), *P. fluorescens*, *Pseudomonas* sp. strain SD 705 (WO 95/06720 and WO 96/27002), *P. wisconsinensis* (WO 96/12012), a *Bacillus* lipase, e.g. from

B. subtilis (Dartois et al. (1993), Biochemica et Biophysica Acta, 1131, 253-360),
B. stearothermophilus (JP 64/744992) or *B. pumilus* (WO 91/16422).

Other examples are lipase variants such as those described in WO 92/05249,
5 WO 94/01541, EP 407 225, EP 260 105, WO 95/35381, WO 96/00292,
WO 95/30744, WO 94/25578, WO 95/14783, WO 95/22615, WO 97/04079 and
WO 97/07202, WO 00/60063.

Preferred commercially available lipase enzymes include Lipolase™ and Lipolase
10 Ultra™, Lipex™ and lipoclean™ (Novozymes A/S).

The method of the invention may be carried out in the presence of phospholipase
classified as EC 3.1.1.4 and/or EC 3.1.1.32. As used herein, the term phospholipase
is an enzyme which has activity towards phospholipids.

15 Phospholipids, such as lecithin or phosphatidylcholine, consist of glycerol esterified
with two fatty acids in an outer (sn-1) and the middle (sn-2) positions and esterified
with phosphoric acid in the third position; the phosphoric acid, in turn, may be
esterified to an amino-alcohol. Phospholipases are enzymes which participate in the
20 hydrolysis of phospholipids. Several types of phospholipase activity can be
distinguished, including phospholipases A₁ and A₂ which hydrolyze one fatty acyl
group (in the sn-1 and sn-2 position, respectively) to form lysophospholipid; and
lysophospholipase (or phospholipase B) which can hydrolyze the remaining fatty acyl
group in lysophospholipid. Phospholipase C and phospholipase D
25 (phosphodiesterases) release diacyl glycerol or phosphatidic acid respectively.

The enzyme and the shading dye may show some interaction and should be chosen
such that this interaction is not negative. Some negative interactions may be
avoided by encapsulation of one or other of enzyme or shading dye and/or other
30 segregation within the product.

Suitable proteases include those of animal, vegetable or microbial origin. Microbial origin is preferred. Chemically modified or protein engineered mutants are included. The protease may be a serine protease or a metallo protease, preferably an alkaline microbial protease or a trypsin-like protease. Preferred commercially available protease enzymes include Alcalase™, Savinase™, Primase™, Duralase™, Dyrasym™, Esperase™, Everlase™, Polarzyme™, and Kannase™, (Novozymes A/S), Maxatase™, Maxacal™, Maxapem™, Properase™, Purafect™, Purafect OxP™, FN2™, and FN3™ (Genencor International Inc.).

10 The method of the invention may be carried out in the presence of cutinase; classified in EC 3.1.1.74. The cutinase used according to the invention may be of any origin. Preferably cutinases are of microbial origin, in particular of bacterial, of fungal or of yeast origin.

15 Suitable amylases (alpha and/or beta) include those of bacterial or fungal origin. Chemically modified or protein engineered mutants are included. Amylases include, for example, alpha-amylases obtained from *Bacillus*, e.g. a special strain of *B. licheniformis*, described in more detail in GB 1,296,839, or the *Bacillus* sp. strains disclosed in WO 95/026397 or WO 00/060060. Commercially available amylases
20 are Duramyl™, Termamyl™, Termamyl Ultra™, Natalase™, Stainzyme™, Fungamyl™ and BAN™ (Novozymes A/S), Rapidase™ and Purastar™ (from Genencor International Inc.).

Suitable cellulases include those of bacterial or fungal origin. Chemically modified or
25 protein engineered mutants are included. Suitable cellulases include cellulases from the genera *Bacillus*, *Pseudomonas*, *Humicola*, *Fusarium*, *Thielavia*, *Acremonium*, e.g. the fungal cellulases produced from *Humicola insolens*, *Thielavia terrestris*, *Myceliophthora thermophila*, and *Fusarium oxysporum* disclosed in US 4,435,307, US 5,648,263, US 5,691,178, US 5,776,757, WO 89/09259, WO 96/029397, and
30 WO 98/012307. Commercially available cellulases include Celluzyme™, Carezyme™, Celluclean™, Endolase™, Renozyme™ (Novozymes A/S),

Clazinase™ and Puradax HA™ (Genencor International Inc.), and KAC-500(B)™ (Kao Corporation).

Suitable peroxidases/oxidases include those of plant, bacterial or fungal origin.

- 5 Chemically modified or protein engineered mutants are included. Examples of useful peroxidases include peroxidases from *Coprinus*, e.g. from *C. cinereus*, and variants thereof as those described in WO 93/24618, WO 95/10602, and WO 98/15257. Commercially available peroxidases include Guardzyme™ and Novozym™ 51004 (Novozymes A/S).

10

Further enzymes suitable for use are discussed in WO2009/087524, WO2009/090576, WO2009/107091, WO2009/111258 and WO2009/148983.

Enzyme Stabilizers

15

Any enzyme present in the composition may be stabilized using conventional stabilizing agents, e.g., a polyol such as propylene glycol or glycerol, a sugar or sugar alcohol, lactic acid, boric acid, or a boric acid derivative, e.g., an aromatic borate ester, or a phenyl boronic acid derivative such as 4-formylphenyl boronic acid,
20 and the composition may be formulated as described in e.g. WO 92/19709 and WO 92/19708.

Where alkyl groups are sufficiently long to form branched or cyclic chains, the alkyl groups encompass branched, cyclic and linear alkyl chains. The alkyl groups are
25 preferably linear or branched, most preferably linear.

The indefinite article “a” or “an” and its corresponding definite article “the” as used herein means at least one, or one or more, unless specified otherwise.

30 Preferably the laundry treatment composition is in a plastic bottle or unit dose pouch.

The liquid detergent may be contained within a unit dose, for example 20 ml of liquid contained within a polyvinyl alcohol film. Within liquid detergents the dye-polymers have the additional advantage of showing low staining to fabric on neat contact of the liquid with fabric.

5

Preferably the composition is dissolved in the wash liquor at 1 to 6g/L. Preferably the pH of the composition when dissolved in water at 2g/L is in the range 7 to 9.

Domestic wash conditions include, hand washing clothes in water at temperatures of 278 to 335K, preferably 283K to 305K and machine washing in front loading or top loading washing machine at water temperatures of from 278 to 368, preferably 283 to 335K.

15 **Examples**

Knitted polyester fabric was agitated for 30 minutes in an aqueous solution (13°French Hard, room temperature (293K) containing 0.3g/L of surfactant. This represents domestic washing of polyester clothes using a liquids detergent product dosed at 3g/L containing 10wt% surfactant. PPEI-RB (the dye polymer of structure 3) was added to the wash to give a concentration of 7.5 ppm. The Liquor to cloth ratio (L:C) in the experiment was 45:1 and after the wash the cloth was rinsed twice in 13° French Hard water. The processes was repeated twice more to give 3 washes in total. The cloth was dried and the colour of the cloth measured and expressed as the CIE L*a*b* value. The surfactant types were varied and the change in the deposition of PPEI-RB monitored using the b* values which measure the yellow-blue colour axis. A more negative b* indicates the cloth is bluer and more PPEI-RB has deposited on the cloth. The surfactant composition contained was varied to investigate the effect on deposition. The fraction (wt% anionic)/(wt% non-ionic) was 4. The non-ionic used was an Alcohol ethoxylate (C12-C15 primary alcohol with 7 moles of ethoxylate (EO)).

The anionic surfactants used were Sodium lauryl ether sulphate (SLES) with an average of 3 moles ethylene oxide per 1 mole surfactant; PAS is Primary Alkyl Sulphate (sodium dodecyl sulphate was used), an anionic surfactant; LAS is Linear Alkylbenzene Sulfonate, an anionic surfactant; and MES is Methyl Ester Sulfonate, an anionic surfactant.

The results are summarised below.

Error limits are 95% confidence limits based on 4 independent repeats.

(wt% SLES)/(wt% total anionic surfactant)	Anionics used and b* value on polyester		
	SLES/LAS	SLES/PAS	SLES/MES
0 (comparison)	-4.8 ± 0.1	-10.6 ± 0.3	-9.5 ± 0.3
0.5 (inventive)	-6.0 ± 0.1	-12.1 ± 0.5	-11.3 ± 0.2
1 (inventive)	-15.2 ± 0.4		

The formulations with (wt% SLES)/(wt% total anionic surfactant) ≥ 0.5 gave lower b* values, indicating greater deposition of PPEI-RB and more blueing/shading of the fabric.

CLAIMS

1. A liquid laundry detergent formulation comprising:

(i) from 5 to 70 wt% of a mixture of anionic and non-ionic surfactant, wherein the fraction (wt% anionic)/(wt% non-ionic) is at least 1 and the anionic surfactants are chosen such that the fraction (wt% alkyl ether sulphate)/(wt% total anionic surfactant) is at least 0.5 and the alkyl ether sulphate has at least 2.0 EO; and,

(ii) from 0.001 to 2.0 wt% of a dye polymer, the dye polymer comprising a polyethylene imine covalently bound to a reactive dye, the polyethylene imine having from 6 to 1000000 amine nitrogen atoms, wherein from 20 to 98 mol% of the totality of the protons of the primary and secondary amine nitrogen atoms of the unsubstituted polyethylene imine are substituted by groups selected from ethyl alcohol and iso-propyl alcohol.

2. A liquid detergent formulation according to claim 1, wherein the reactive dye is an anthraquinone dye of the form:

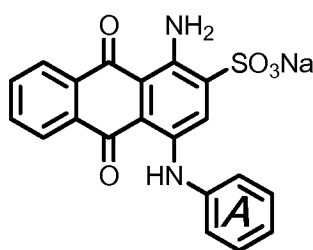

wherein the A ring is substituted by a reactive group selected from:

dichlorotriazinyl; difluorochloropyrimidine; monofluorotriazinyl;

monofluorochlorotriazinyl; dichloroquinoxaline; difluorotriazine;

monochlorotriazinyl; trichloropyrimidine 2-bromoprop-2-enamido; 2,3-

dibromopropanamido; and, a sulfooxyethylsulfonyl reactive group ($-\text{SO}_2\text{CH}_2\text{CH}_2\text{OSO}_3\text{Na}$).

3. A liquid detergent formulation according to claim 2, wherein the A ring is substituted by one or more organic groups selected from: C1-C8-alkyl; and, SO_3Na .
4. A liquid detergent formulation according to claim 1, wherein the dye is selected from: Reactive blue 1; Reactive blue 2; Reactive blue 4; reactive blue 5; Reactive blue 6; Reactive blue 12; Reactive blue 16; reactive blue 19; Reactive blue 24 ; Reactive blue 27; Reactive blue 29; Reactive blue 36; Reactive blue 44; Reactive blue 46 ; Reactive blue 47; reactive blue 49; Reactive blue 50; Reactive blue 53; Reactive blue 55; Reactive blue 61; Reactive blue 66; Reactive blue 68; Reactive blue 69; Reactive blue 74; Reactive blue 86; Reactive blue 93; Reactive blue 94; Reactive blue101; Reactive blue103; Reactive blue114; Reactive blue117; Reactive blue125; Reactive blue141; Reactive blue142; Reactive blue 145; Reactive blue 149; Reactive blue 155; Reactive blue 164; Reactive blue 166; Reactive blue 177; Reactive blue 181; Reactive blue 185; Reactive blue 188; Reactive blue 189; Reactive blue 206; Reactive blue 208; Reactive blue 246; Reactive blue 247; Reactive blue 258; Reactive blue 261 Reactive blue 262; Reactive blue 263; Reactive blue 172; Reactive Violet 22; Reactive Violet 31; and, Reactive Violet 34.
5. A liquid detergent formulation according to claim 1, wherein the polyethylene imine contains from 15 to 45 amine nitrogen atoms.
6. A liquid detergent formulation according to any one of the claims 1 or 5, wherein 57 to 80 mol% of the protons of the primary and secondary amine nitrogen atoms are substituted by ethyl alcohol or iso-propyl alcohol groups.

7. A liquid detergent formulation according to any one of the preceding claim wherein the dye polymer is substituted by iso-propyl alcohol groups.
8. A liquid detergent formulation according to any preceding claim, wherein the liquid detergent comprises from 10 to 30 wt% of a mixture of anionic and non-ionic surfactant.
9. A liquid detergent formulation according to any preceding claim wherein, wherein the fraction (wt% anionic)/(wt% non-ionic) is from 2 to 5.
10. A liquid detergent formulation according to any preceding claim, wherein the anionic surfactants are selected from: alkyl ether sulphate (AES); primary alkyl sulphate PAS, soap; methyl ester sulfonate (MES); and, linear alkylbenzene sulfonate (LAS).
11. A domestic laundry method, the method comprising the steps of:
- (i) washing laundry with an aqueous solution of the liquid detergent formulation as defined in any one of claims 1 to 10, the aqueous solution comprising from 10 ppb to 5000 ppm of the dye polymer; and, from 0.1 g/L to 6 g/L of the surfactant mixture; and,
 - (ii) optionally rinsing and drying the laundry.

INTERNATIONAL SEARCH REPORT

International application No
PCT/EP2016/052829

A. CLASSIFICATION OF SUBJECT MATTER

INV. C11D1/72 C11D1/14 C11D1/83 C11D3/37 C11D3/42
ADD.

According to International Patent Classification (IPC) or to both national classification and IPC

B. FIELDS SEARCHED

Minimum documentation searched (classification system followed by classification symbols)

C11D

Documentation searched other than minimum documentation to the extent that such documents are included in the fields searched

Electronic data base consulted during the international search (name of data base and, where practicable, search terms used)

EPO-Internal, WPI Data

C. DOCUMENTS CONSIDERED TO BE RELEVANT

Category*	Citation of document, with indication, where appropriate, of the relevant passages	Relevant to claim No.
A	WO 2013/171211 A1 (UNILEVER) 21 November 2013 (2013-11-21) claims; examples -----	1-11
A	WO 2013/171210 A1 (UNILEVER) 21 November 2013 (2013-11-21) claims; examples -----	1-11



Further documents are listed in the continuation of Box C.



See patent family annex.

* Special categories of cited documents :

"A" document defining the general state of the art which is not considered to be of particular relevance

"E" earlier application or patent but published on or after the international filing date

"L" document which may throw doubts on priority claim(s) or which is cited to establish the publication date of another citation or other special reason (as specified)

"O" document referring to an oral disclosure, use, exhibition or other means

"P" document published prior to the international filing date but later than the priority date claimed

"T" later document published after the international filing date or priority date and not in conflict with the application but cited to understand the principle or theory underlying the invention

"X" document of particular relevance; the claimed invention cannot be considered novel or cannot be considered to involve an inventive step when the document is taken alone

"Y" document of particular relevance; the claimed invention cannot be considered to involve an inventive step when the document is combined with one or more other such documents, such combination being obvious to a person skilled in the art

"&" document member of the same patent family

Date of the actual completion of the international search

15 April 2016

Date of mailing of the international search report

26/04/2016

Name and mailing address of the ISA/

European Patent Office, P.B. 5818 Patentlaan 2
NL - 2280 HV Rijswijk
Tel. (+31-70) 340-2040,
Fax: (+31-70) 340-3016

Authorized officer

Hillebrecht, Dieter

INTERNATIONAL SEARCH REPORT

Information on patent family members

International application No

PCT/EP2016/052829

Patent document cited in search report	Publication date	Patent family member(s)	Publication date
WO 2013171211 A1	21-11-2013	AR 092007 A1	18-03-2015
		CL 2014003103 A1	27-02-2015
		CN 104364324 A	18-02-2015
		EP 2852638 A1	01-04-2015
		ES 2554121 T3	16-12-2015
		WO 2013171211 A1	21-11-2013

WO 2013171210 A1	21-11-2013	CN 104334707 A	04-02-2015
		EP 2850166 A1	25-03-2015
		ES 2556490 T3	18-01-2016
		WO 2013171210 A1	21-11-2013
