



US 20190233520A1

(19) **United States**(12) **Patent Application Publication**  
**LANGLADE DEMOYEN et al.**(10) **Pub. No.: US 2019/0233520 A1**(43) **Pub. Date: Aug. 1, 2019**(54) **ANTI HLA-G SPECIFIC ANTIBODIES****C07K 7/50** (2006.01)(71) Applicant: **INVECTYS, PARIS (FR)****A61P 35/00** (2006.01)**A61P 31/12** (2006.01)(72) Inventors: **Pierre LANGLADE DEMOYEN**,  
Neuilly-sur-Seine (FR); **Thierry**  
**HUET**, Nogent sur Marne (FR); **Julien**  
**CAUMARTIN**, Le Vésinet (FR);  
**Maria LOUSTAU**, Paris (FR); **Maria**  
**WEHBE**, Montigny-le-Bretonneux (FR)(52) **U.S. Cl.**  
**CPC** ..... **C07K 16/2833** (2013.01); **C07K 7/08**  
(2013.01); **C07K 7/50** (2013.01); **A61P 35/00**  
(2018.01); **C07K 2317/34** (2013.01); **C07K**  
**2317/92** (2013.01); **C07K 2317/622** (2013.01);  
**C07K 2317/33** (2013.01); **C07K 2317/76**  
(2013.01); **A61P 31/12** (2018.01)(73) Assignee: **INVECTYS, PARIS (FR)**(21) Appl. No.: **16/306,267**(57) **ABSTRACT**(22) PCT Filed: **Jun. 2, 2017**(86) PCT No.: **PCT/EP2017/063503**

§ 371 (c)(1),

(2) Date: **Nov. 30, 2018**(30) **Foreign Application Priority Data**

Jun. 3, 2016 (EP) ..... 16305650.0

**Publication Classification**(51) **Int. Cl.****C07K 16/28** (2006.01)**C07K 7/08** (2006.01)

The present invention relates to antibodies, or antigen-binding fragments thereof, directed against human leukocyte antigen-G (HLA-G) protein and raised against an immunogenic peptide derived from the  $\alpha 3$  domain of HLA-G protein. The invention further relates to the immunogenic peptide, and methods for producing said anti-HLA-G specific antibodies. A particular embodiment refers to the monoclonal antibody with the arbitrary designation 15E7 for which the sequence is provided. Also a anti-HLA-G single-chain antibody gene library was generated and six specific binders were identified from that library.

**Specification includes a Sequence Listing.****Domain  $\alpha 1$** 

HLA-G GSISMRYFSAAVSRPGGEPFIAAGYVDDTQVFRFDSDSACPRMEPRAPWVEQEGPEYWEETRNKKAHAQTDPMNLQTLRGYYNQSEA  
HLA-E GSISMRYFSAAVSRPGGEPFIAAGYVDDTQVFRFDSDSACPRMEPRAPWVEQEGPEYWEETRNKKAHAQTDPMNLQTLRGYYNQSEA  
HLA-A2 GSISMRYFSAAVSRPGGEPFIAAGYVDDTQVFRFDSDSACPRMEPRAPWVEQEGPEYWEETRNKKAHAQTDPMNLQTLRGYYNQSEA  
HLA-B7 GSISMRYFSAAVSRPGGEPFIAAGYVDDTQVFRFDSDSACPRMEPRAPWVEQEGPEYWEETRNKKAHAQTDPMNLQTLRGYYNQSEA  
HLA-B44 GSISMRYFSAAVSRPGGEPFIAAGYVDDTQVFRFDSDSACPRMEPRAPWVEQEGPEYWEETRNKKAHAQTDPMNLQTLRGYYNQSEA  
HLA-CW3 GSISMRYFSAAVSRPGGEPFIAAGYVDDTQVFRFDSDSACPRMEPRAPWVEQEGPEYWEETRNKKAHAQTDPMNLQTLRGYYNQSEA  
Residues 1.....10.....20.....30.....40.....50.....60.....70.....80.....90

**Domain  $\alpha 2$** 

HLA-G SSTLQNMIGCDLGGDGLLRGYEQYAYDGDYIALNEDLSWTAADTAQITGKPKCAANVAEQRRAYLEGTCVEWLRHRYLENGKEMQLQRA  
HLA-E SSTLQNMIGCDLGGDGLLRGYEQYAYDGDYIALNEDLSWTAADTAQITGKPKCAANVAEQRRAYLEGTCVEWLRHRYLENGKEMQLQRA  
HLA-A2 SSTLQNMIGCDLGGDGLLRGYEQYAYDGDYIALNEDLSWTAADTAQITGKPKCAANVAEQRRAYLEGTCVEWLRHRYLENGKEMQLQRA  
HLA-B7 SSTLQNMIGCDLGGDGLLRGYEQYAYDGDYIALNEDLSWTAADTAQITGKPKCAANVAEQRRAYLEGTCVEWLRHRYLENGKEMQLQRA  
HLA-B44 SSTLQNMIGCDLGGDGLLRGYEQYAYDGDYIALNEDLSWTAADTAQITGKPKCAANVAEQRRAYLEGTCVEWLRHRYLENGKEMQLQRA  
HLA-CW3 SSTLQNMIGCDLGGDGLLRGYEQYAYDGDYIALNEDLSWTAADTAQITGKPKCAANVAEQRRAYLEGTCVEWLRHRYLENGKEMQLQRA  
Residues .....100.....110.....120.....130.....140.....150.....160.....170.....180

**Domain  $\alpha 3$** 

HLA-G DPKTHVTHRPVDEATLRCNMGFTFASITLTWQRDGDQTOQLVETRPAGDGTTFQKWAIVVPSGEEQRYTCHVQHEGLPEFLRWK  
HLA-E DPKTHVTHRPVDEATLRCNMGFTFASITLTWQRDGDQTOQLVETRPAGDGTTFQKWAIVVPSGEEQRYTCHVQHEGLPEFLRWK  
HLA-A2 DPKTHVTHRPVDEATLRCNMGFTFASITLTWQRDGDQTOQLVETRPAGDGTTFQKWAIVVPSGEEQRYTCHVQHEGLPEFLRWK  
HLA-B7 DPKTHVTHRPVDEATLRCNMGFTFASITLTWQRDGDQTOQLVETRPAGDGTTFQKWAIVVPSGEEQRYTCHVQHEGLPEFLRWK  
HLA-B44 DPKTHVTHRPVDEATLRCNMGFTFASITLTWQRDGDQTOQLVETRPAGDGTTFQKWAIVVPSGEEQRYTCHVQHEGLPEFLRWK  
HLA-CW3 DPKTHVTHRPVDEATLRCNMGFTFASITLTWQRDGDQTOQLVETRPAGDGTTFQKWAIVVPSGEEQRYTCHVQHEGLPEFLRWK  
Residues .....190.....200.....210.....220.....230.....240.....250.....260.....270

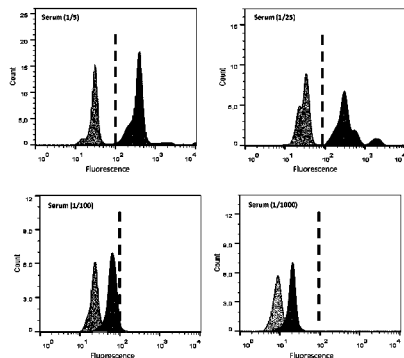

Figure 1A

Domain  $\alpha$  1

**HLA-G** GSHSMRYFSAAVSRPGRGEPRIAMGVVDDTQFVRFDSDSACPRMEPRAPWVEQEGPEYWEETRNTKAHAQTDRMNLQTLRGYYNQSEA  
**HLA-E** GSHSLKYFHTSVSRPGRGEPRIISVGYYDDTQFVRFDNDAAASPRMVPRAWMEQEGSEYWDRETRSDTAQIFRVNIRTLRGYYNQSEA  
**HLA-A2** GSHSMRYFFETSVSRPGRGEPRIAGVYDDTQFVRFDSDAASQRMPEPRAPWIEQEGPEYWDGETRKKVKAHSQTHRVDLGLTLRGYYNQSEA  
**HLA-B7** GSHSMRYFTSVSRPGRGEPRIISVGYYDDTQFVRFDSDAASPRMEPRAPWIEQEGPEYWDRTQIYKAQAQTDRESIRNLRGYYNQSEA  
**HLA-B44** GSHSMRYFCTAVSRPGRGEPHFIAVGYYDDTQFVRFDSDDESPRCEPRAPWVERKKGPEYWDRETQKYKPOAQTDVRSIRNLRGYYNQSEA  
**HLA-CW3** GSHSMRYFYTAMSRPGRGEPRIITVGYYDDTLFVRFDSDATSPRKEPRAPWIEQEGPEYWDRETQISKINTQTYPENIRTAARYYNQSEA  
**Residues** 1.....10.....20.....30.....40.....50.....60.....70.....80.....90

Domain  $\alpha$  2

**HLA-G** SSHTLQWIGCDLGSDDLRLRGYEQYAVDGKDYIALNEDLRSWTAADTAQISKRKCEAANVAEQRRAYLEGTCEVWLHRYLENGKEMLQRA  
**HLA-E** GSHTLQWNGCELGPDRFLRGYEQFAYDGKDYIALNEDLRSWTAADTAQISEKSNDASEAHEQRAYLEGTCEVWLHKYLEKGKETLHL  
**HLA-A2** GSHTVORMYGCDVGSDFRFLRGYHQYAVDGKDYIALKEDLRSWTAADMAAQTTKKWEAAHVAEQRAYLEGTCEVWLRRYLENGKETLQRT  
**HLA-B7** GSHTLQSMYGCDVGPDDLRLRGHDQYAVDGKDYIALNEDLRSWTAADTAQITQKWEAAAEAEQRRAYLEGTCEVWLRRYLENGKDKLERA  
**HLA-B44** GSHIRMYGCDVGPDLRLRGYDQYAVDGKDYIALNEDLRSWTAADTAQITQKWEAAR EAEQLRAYLEGTCEVWLRRYLKNGKETLQGA  
**HLA-CW3** GSHLIORMYGCDVGPDDLRLRGYDQYAVDGKDYIALNEDLSSWTAADTAQITQKWEAARVAEQRAYLEGTCEVSLRRYLENGKETLQRA  
**Residues** .....100.....110.....120.....130.....140.....150.....160.....170.....180...

Domain  $\alpha$  3

**HLA-G** DPPKTHVTHHPVDFYEATLRCWALGFYPAEIILTWQRDGEDQTDVELVETRPAGDGTFFQKWAAVVVPSCGEQRYTCHVQHEGLPEPLMRWK  
**HLA-E** EPPKTHVTHHPISDHEATLRCWALGFYPAEIILTWQDGEHTQDDELVETRPAGDGTFFQKWAAVVVPSCGEQRYTCHVQHEGLPEPLMRWK  
**HLA-A2** DAPKTHMTHHAVSDHEATLRCWALGFYPAEIILTWQRDGEDQTDDELVETRPAGDGTFFQKWAAVVVPSCGEQRYTCHVQHEGLPKPLTLRWE  
**HLA-B7** DPPKTHVTHHPISDHEATLRCWALGFYPAEIILTWQRDGEDQTDDELVETRPAGDGTFFQKWAAVVVPSCGEQRYTCHVQHEGLPKPLTLRWE  
**HLA-B44** EHPKTHVTHHPVSDHEATLRCWALGFYPAEIILTWQWDGEDQTDDELVETRPAGDGTFFQKWAAVVVPSCGEQRYTCHVQHEGLPEPLTLRWE  
**HLA-CW3** DPPKTHVTHHPISDHEATLRCWALGFYPAEIILTWQRDGEDQTDDELVETRPAGDGTFFQKWAAVVVPSCGEQRYTCHVQHEGLPKPLTLRWE  
**Residues** .....190.....200.....210.....220.....230.....240.....250.....260.....270.....

Figure 1C

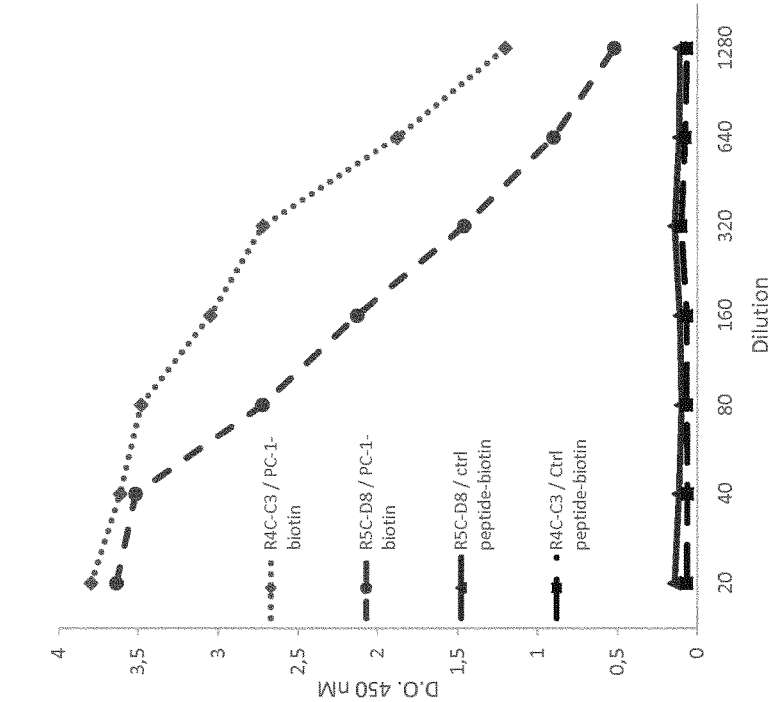

Figure 1B

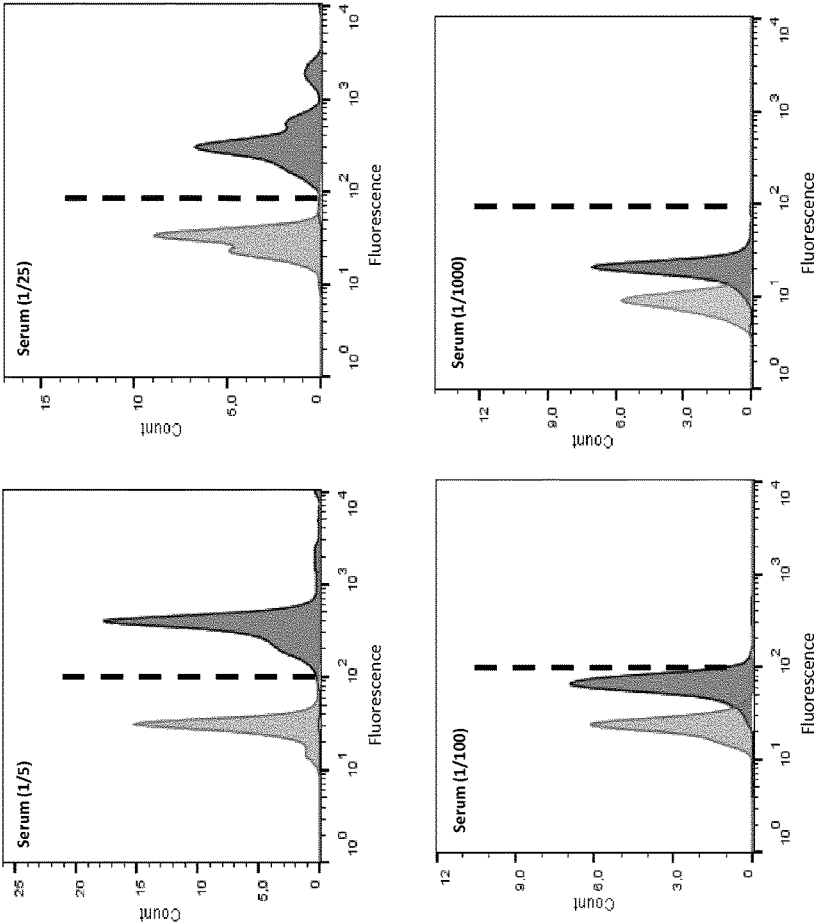

Figure 2A

**15E7-VL<sub>K</sub>**  
GATGTTTTGATGACCCAAATTCATTCTCCCTGCCTGTCACTCTTGAGATCAAGCCTCCATCTCTTG  
CAGATCTAGTCAGAGCATGTACATAGAAAGTGGAACACCTATTAGAGTGGTACCTGCAGAAAGCCAG  
GCCAGTCTCCAAAGCTCCTGATCTACAAAGTTTCCAACCGATTCTGGGGTCCCAGACAGGTTTCAGT  
GGCAGTGGATCAGGGACAGATTTCACTCAAGATCAGAGATCAGAGGCTGAGGATCTGGGAGTTTA  
TTACTGCTTTCAAAGTTCACATCTTCTCCGACGTTCCGGTGGAGCACACCGCTGGAATCAAA

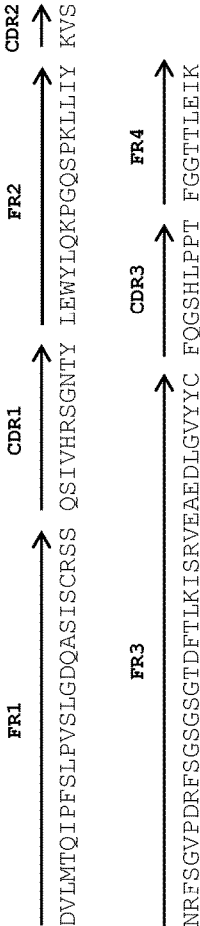

Figure 2B

**V-Gene allele:**

**IGKV1-117\*01:** DVLMTQT**PL**SLPVSIGDQASISCRSSQSI**VHS**NGNTYLEWYLQKPQSPKLLIYKVSNNRFSGVDPDRFSGSGGTDFTLKISRVEADLG  
**15E7:** .....**I.F**.....**R**.....

**IGKV1-117\*01:** VYVCFQGSHP  
**15E7:** .....**L**.....

**J-Gene allele:**

**IGKJ-1\*1 :** WTFGGT**K**LEIK  
**15E7:** P.....**T**.....

Figure 3A

15E7-VH

CAGGTCCAACCTGCAGCAGCCTGGGGCTGAACCTGGTGAGGCCCTGGGTCTTTCAGTGAAGTGTCTCTGCAAGG  
CTTCTGGCTACACCTTCACCGACTACTGGATGGATTGGGTGAAGCAGAGGCCCTGGACAAGGCCTTGAATG  
GATTGGTACCAATTACCCCTTCTGATAGTTCAACTCACTACAATCAAGAGTTCAAGGCAAGGCCACAATG  
ACTGTAGACAAATCCTCCAGCACAGCCTACATGCATCTCAGCAGCCTGACATCTGAGGACTCTGCGGTCT  
ATTACTGTGCAAGAGAGGGACTAGCTGGGGTGTCTTCTACTTTGACTACTGGGGCCAAAGGCACCACTCTCAC  
AGTCTCCTCA

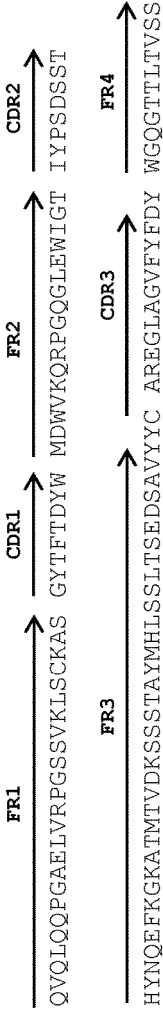

Figure 3B

V-Gene allele:

IGHV1-61\*01: QVQLQQPGAELVRPGSSVKLSCKASGYTFDIWMDWVKQRPQGQLEWIGNIPSDSETHYNQKFKDKATLTVDKSSSTAYMQLSSLTSE  
15E7: .....D.....T.....S.....E...G...M.....H.....

IGHV1-61\*01: DSAVYYCAR  
15E7: .....  
CDR3

D-Gene allele:

IGHD4-1\*01: --LTG--  
15E7: EG.A.VF  
CDR3

J-Gene allele:

IGHJ2\*01: YFDYWGQGTTLTVSS  
15E7: .....  
CDR3

Figure 4A

**R4C-C3-VL<sub>LK</sub>**  
GATGTTTGTGATGACCCAACTCCACTCTCCCTGCCTGTCTGAGTCTTGAGATCAAGCCTCCA  
TCTCTTGACAGATCTAGTCAGAGCCTTGACACAGTAATGGAACACCTATTACATTGGTA  
CCTGCAGAAAGCCAGGCCAGTCTCCAAAGCTCCTGATCTACAAAGTCTCCAACCGATTTCCT  
GGGGTCCCTGACAGGTTCAAGTGGCAGTGGATCAGGGACAGATTTCACACTCAAGATCAGCA  
GAGTGGAGGCTGAGGATCTGGGAGTTTATTCTGCTCTCAAAGTACACATTTTCCTCCGAC  
GTTCCGTTGGAGGCACCAAGCTGGAAATCATA

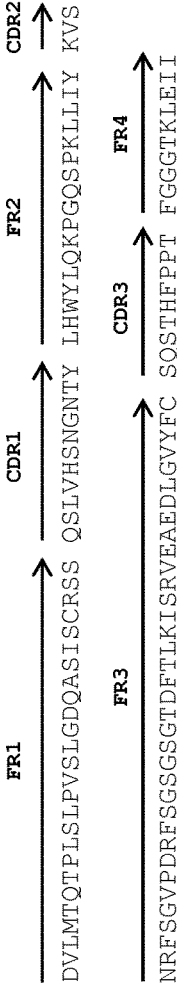

Figure 4B

**V-Gene allele:**  
**IGKV1-110\*01:** DVVMTQTPLSLPVSLGDAQASISCRSS QSLVHSNGNTY LHWYLQKPGQSPKLLIY KVS  
**R4C-C3:** ..L.....  
**IGKV1-110\*01:** KISRVEAEDLGVFCSQSTHVP  
**R4C-C3 :** .....F.  
**J-Gene allele:**  
**IGKJ1\*01:** WTFGGGTKLEIK  
**R4C-C3:** P.....I



Figure 6A

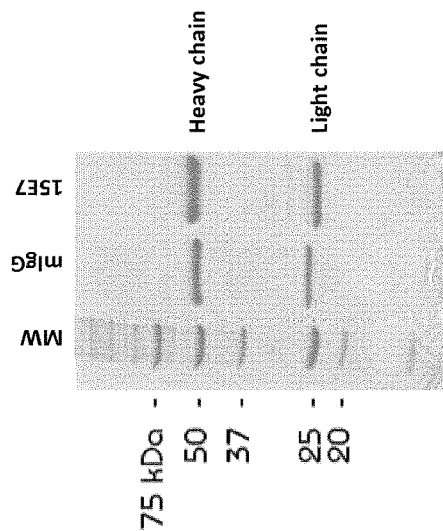

Figure 6B

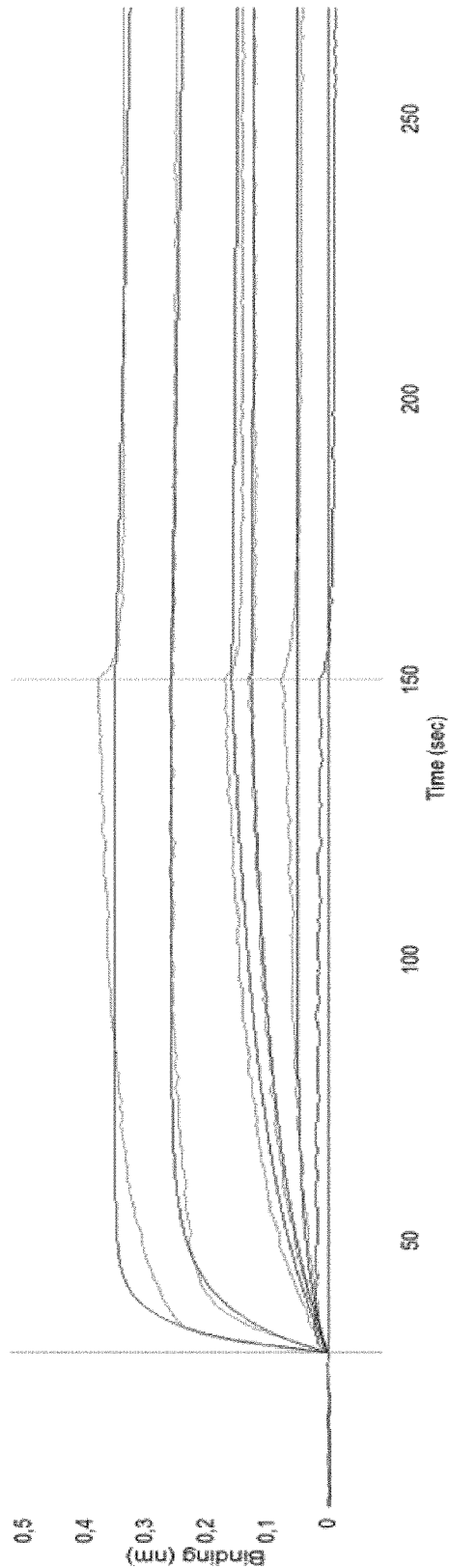



Figure 7A

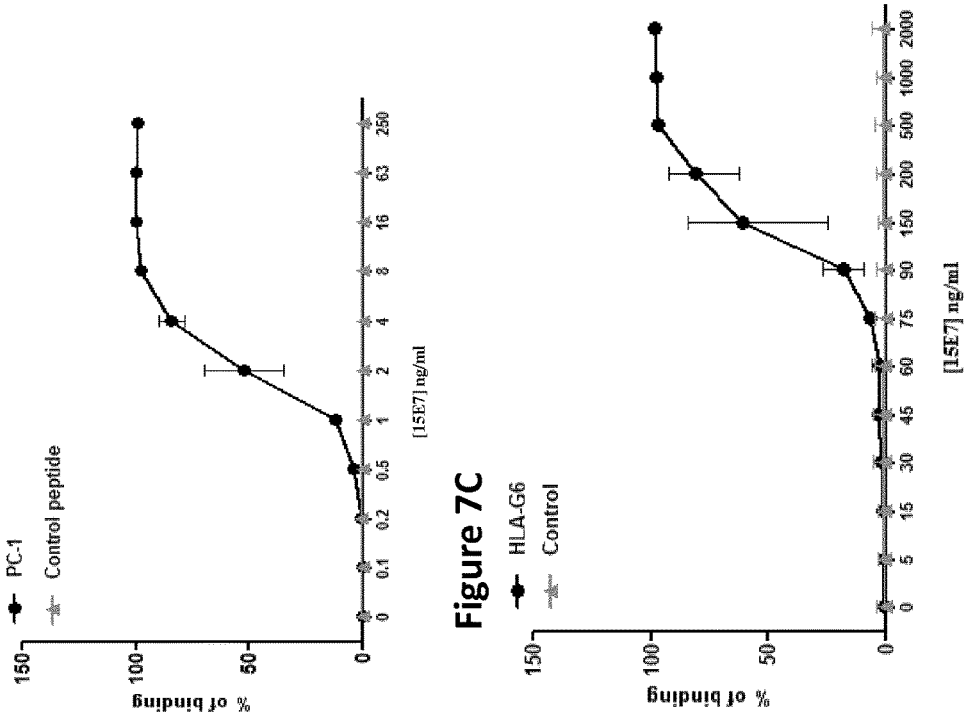

Figure 7B

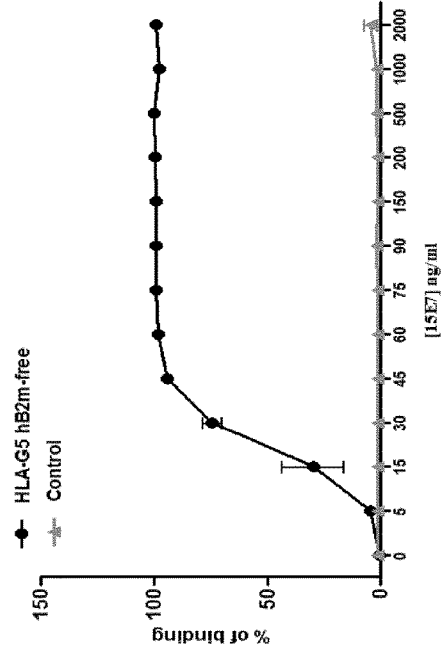

Figure 8

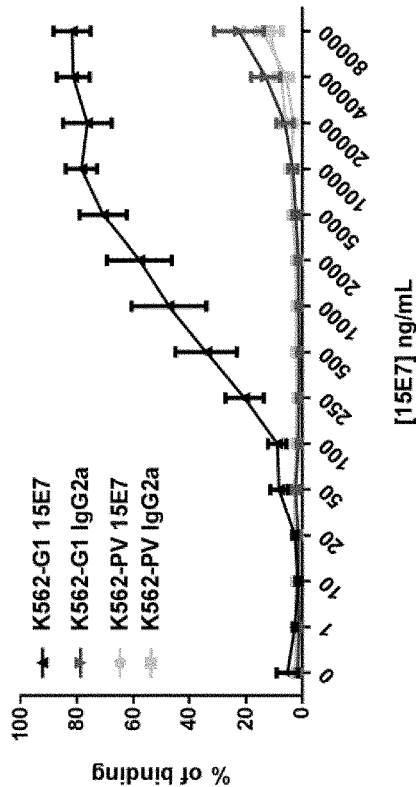

Figure 7C

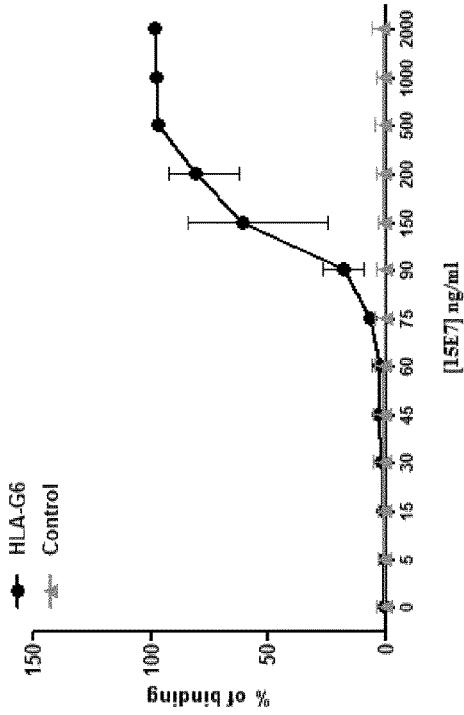

Figure 9A

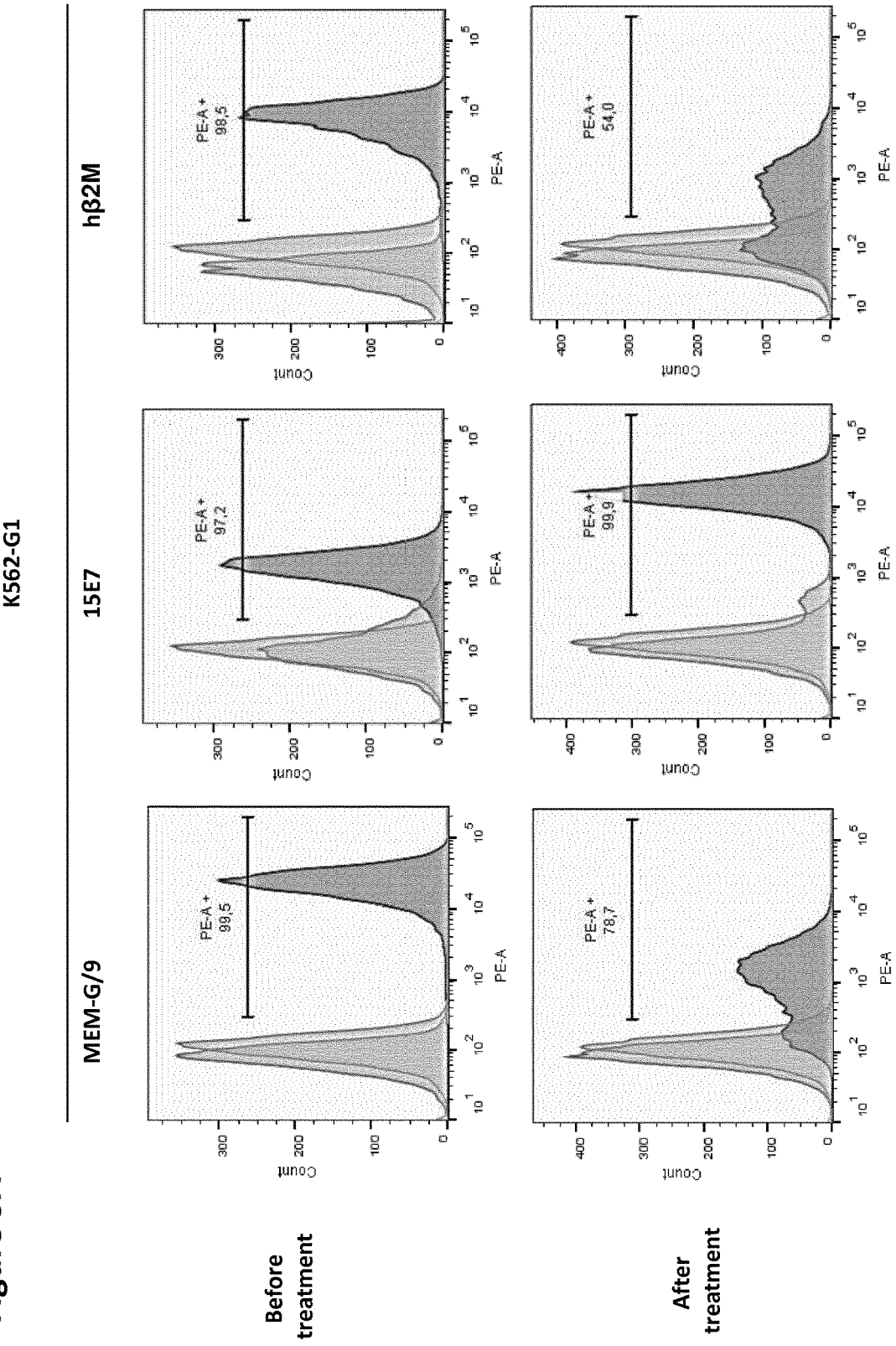

Figure 9B

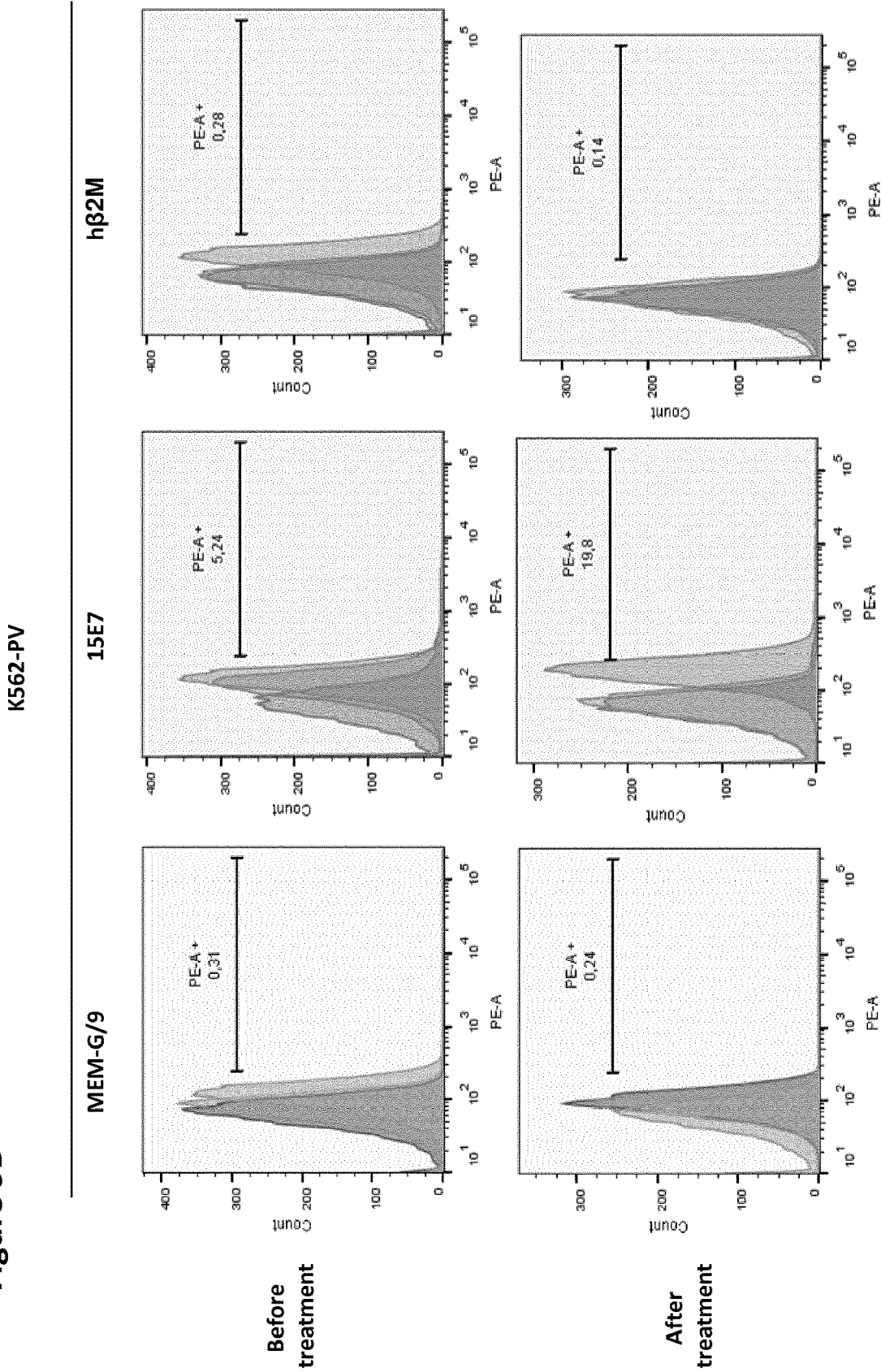

Figure 9 C

JEG-3

MEM-G/9

15E7

hβ2M

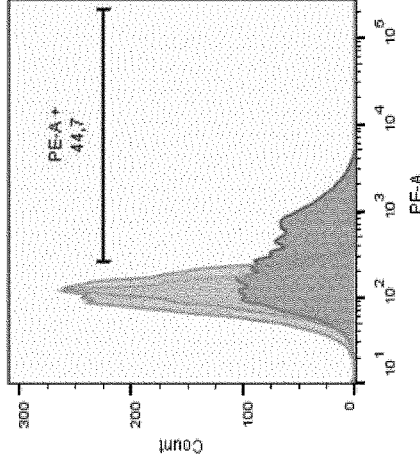
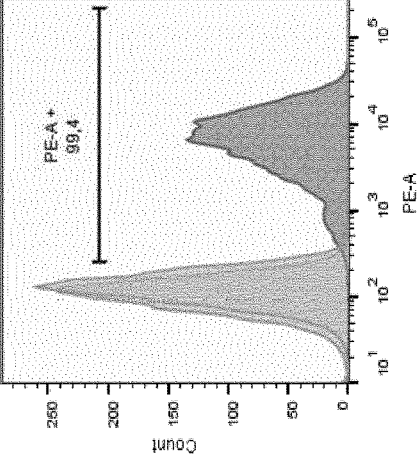
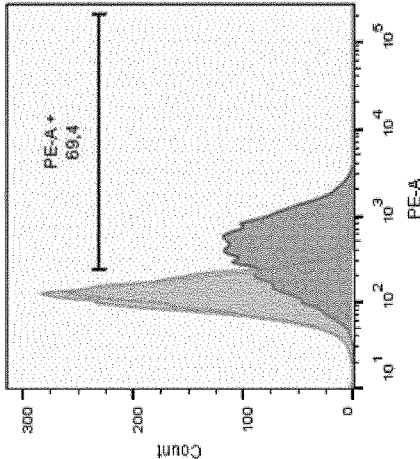
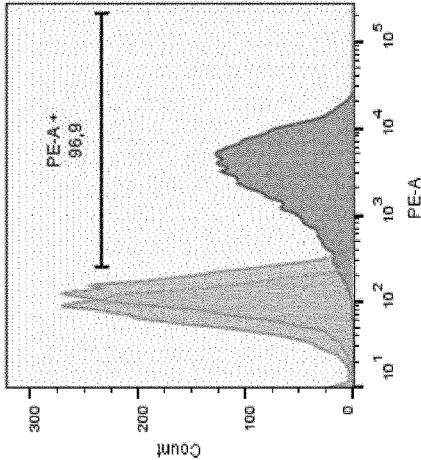
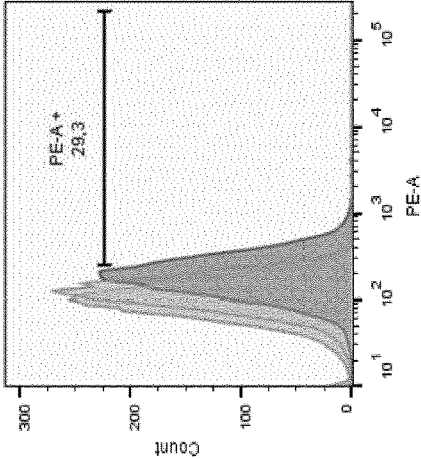
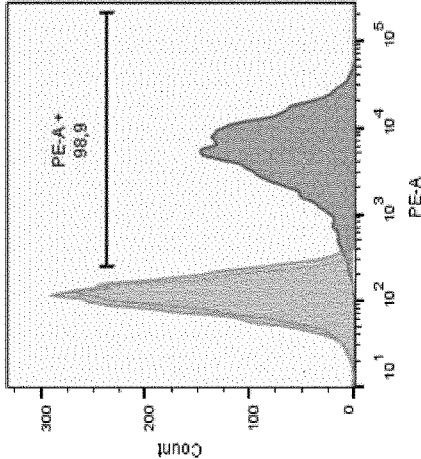

Before  
treatment

After  
treatment

Figure 10

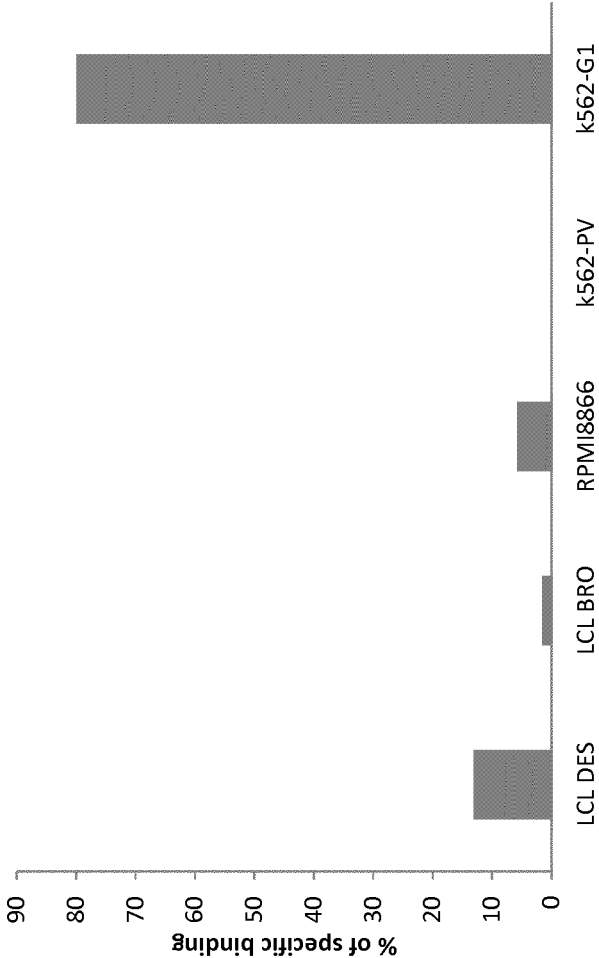

## ANTI HLA-G SPECIFIC ANTIBODIES

### CROSS-REFERENCE TO RELATED APPLICATIONS

**[0001]** This application is a U.S. National Phase of International Patent Application No. PCT/EP2017/063503, filed Jun. 2, 2017, which claims priority to EP Patent Application No. 16305650.0, filed on Jun. 3, 2016, all of which are herein incorporated by reference in their entirety.

**[0002]** The present invention relates to antibodies, or antigen-binding fragments thereof, raised against an immunogenic peptide derived from the  $\alpha 3$  domain of human leukocyte antigen G (HLA-G) protein.

### TECHNICAL BACKGROUND

**[0003]** In cancer, one major immune escape mechanism is the expression of inhibitory molecules on the cell surface impairing T cell signaling. Many of these inhibitory molecules are considered as Immune Check Points (ICP) and refer to numerous inhibitory pathways first demonstrated to maintain self-tolerance and to modulate the duration and amplitude of physiological immune responses within peripheral tissues to avoid collateral tissue damages.

**[0004]** HLA-G was recently identified as an ICP molecule, which inhibits the effector functions of infiltrating immune cell subsets through the interaction with its specific receptors and is frequently upregulated in tumor cells (Carosella et al., 2015).

**[0005]** Furthermore, HLA-G can also be neo-expressed and/or up-regulated in pathological conditions such as viral infections, auto-immune and inflammatory diseases or after allo-transplantation.

**[0006]** For instance, viruses such as HCMV (Human Cytomegalovirus), HSV-1 (Herpes Virus Simplex), RABV (Rabies Virus), HCV (hepatitis C Virus), IAV (Influenza A Virus) and HIV-1 (Human Immunodeficiency Virus type I) seem to up-regulate the expression of HLA-G to prevent infected cells from being recognized and attacked by CTL and NK cells. HLA-G can also control the CD8 T cell response against HIV-infected cells by directing CD8 cells to apoptosis and by affecting their cytotoxic properties (Tripathi and Agrawal, 2007).

**[0007]** HLA-G is a non-classical WIC class I molecule that was first identified in choriocarcinoma cells. MHC class I antigens comprise the classical antigens HLA-A, HLA-B and HLA-C, which exhibit three extracellular globular domains ( $\alpha_1$ ,  $\alpha_2$  and  $\alpha_3$ ) associated with  $\beta 2$ -microglobulin ( $\beta 2M$ ), as well as the non-classical antigens HLA-E, HLA-F and HLA-G.

**[0008]** Unlike classical MHC class I molecules, HLA-G is characterized by (i) a limited polymorphism, (ii) a tissue-restricted expression, and (iii) differs as well by its functions.

**[0009]** The eight exon gene coding for HLA-G molecules spans 4.4 kb on chromosome 6 (Geraghty et al., 1987; Ellis et al., 1990). Exons 2, 3 and 4 encode the  $\alpha_1$ ,  $\alpha_2$  and  $\alpha_3$  extracellular domains, respectively. The primary RNA transcript can be alternatively spliced, resulting in the expression of seven isoforms, four of which are membrane-bound (HLA-G1, HLA-G2, HLA-G3 and HLA-G4), and three are soluble (HLA-G5, HLA-G6 and HLA-G7). HLA-G1 and HLA-G5 are the most prominent isoforms described, in part likely because of limited HLA-G reagents such as antibodies. Their structures are typical of classical HLA class I

molecule: a heavy chain composed of three extracellular globular domains non-covalently associated to  $\beta 2$ -Microglobulin ( $\beta 2M$ ) and a peptide, while the other isoforms are shorter, lacking one or two globular domains of the heavy chain, and without ( $\beta 2M$  association).

**[0010]** The immuno-inhibitory activity of HLA-G takes place through specific binding to three inhibitory receptors: leukocyte immunoglobulin-like receptor B1 (LILRB1/ILT2/CD85j), LILRB2 (ILT4/CD85d) and KIR2DL4 (or CD158d).

**[0011]** Through the interaction with these receptors, and opposite to classical MHC class I molecules, HLA-G acts as a down-regulator of the immune system's main functions, and neither stimulatory functions nor responses directed against allogenic HLA-G have been reported to date (Carosella et al., 2008a).

**[0012]** In a similar manner to other MHC class I molecules, LILRB receptors interact with the  $\alpha 3$  domain of HLA-G. The LILRB1 receptor is expressed on B cells, some T cells, some NK cells and on all APCs (monocytes and dendritic cells), whereas LILRB2 expression is restricted to the myeloid lineage and only expressed on monocytes and dendritic cells.

**[0013]** LILRB1 and LILRB2 receptors bind a wide range of classical MHC molecules through the  $\alpha 3$  domain/ $\beta 2M$  complex or only the  $\alpha 3$  domain respectively. Indeed, LILRB1 binds only ( $\beta 2M$ -associated HLA-G complexes, whereas LILRB2 recognizes both  $\beta 2M$ -associated and  $\beta 2M$ -free HLA-G molecules as well as truncated  $\alpha 1$ - $\alpha 3$  domain isoforms.

**[0014]** HLA-G is the ligand of highest affinity for LILRB2 receptor as compared to classical MHC class I molecules. The higher affinity of HLA-G for LILRB1 and LILRB2 receptors is particularly illustrated by the fact that HLA-G displayed at the surface of tumor cells is capable of engaging the LILRB1 and/or LILRB2 receptors even if classical MEW class I molecules are also expressed at their surface. This preferential interaction of HLA-G for LILRB receptors is sufficient to inhibit the cytolytic functions of immune effector cells.

**[0015]** LILRB1 and 2 receptors do not bind the same HLA-G forms and present a higher affinity for HLA-G multimers than monomeric structures (HoWangYin et al., 2012). This higher affinity of LIRB receptors for HLA-G was demonstrated to be related to the presence of aromatic amino acids Phe195 and Tyr197 within the  $\alpha 3$  domain of HLA-G that are not present in classical MHC class I molecules.

**[0016]** The relevance of HLA-G expression as an escape mechanism employed by tumor cells to inhibit effector cells has been widely demonstrated (Loustau et al., 2013). Several approaches targeting HLA-G with the goal of mediating tumor cell rejection have been developed (Carosella et al., 2008b; Yan, 2011). Few anti-HLA-G antibodies have been generated, and only one blocking antibody is available (87G) (Blaschitz et al., 2000; Menier et al., 2003). This monoclonal antibody, 87G, interacts with the  $\alpha 1$  domain of the heavy chain of HLA-G associated to  $\beta 2M$ . Even though it has been described as capable of neutralizing HLA-G, and therefore restoring tumor rejection in vitro and in vivo (Agaugue et al., 2011), its applicability is compromised as HLA-G is frequently expressed as a  $\beta 2M$ -free full length molecule or truncated isoforms. These various isoforms can also bind the LILRB2 inhibitory receptor.

**[0017]** HLA-G immunization has been remarkably difficult, yielding few specific antibodies. The reasons for this failure to generate neutralizing antibodies have been elucidated. In kidney-transplanted patients, it was demonstrated that the presence of HLA-G does not favor antibody production (Qiu et al., 2006). Recent in vitro studies have confirmed that HLA-G/LILRB1 interaction impairs B-cell maturation and antibody production in humans (Naji et al., 2014). HLA-G is also known to exert a tolerogenic function in mice, a species commonly used to generate monoclonal antibodies (Favier et al., 2001). HLA-G interacts with the PIR-B receptor, which is expressed in murine B-cells and which is functionally homologous to human LILRB1 and LILRB2 (Liang et al., 2002). HLA-G/PIR-B interaction would lead to B-cell inhibition thus preventing antibody production in mice.

**[0018]** A monoclonal antibody apparently directed to the  $\alpha 3$  domain of classical MHC class I molecules, named TP25.99 has been developed (Tanabe et al., 1992). However, others have shown that it does not bind the  $\alpha 3$  domain of HLA-G (Desai et al., 2000; Moy et al., 2000). This discrepancy could be explained by the hydrophobic characteristic of HLA-G  $\alpha 3$  domain that is unfavorable to antibody generation.

**[0019]** While the international patent application WO2014/072534 proposes a method for generating and developing anti-HLA-G antibodies by DNA immunization with the complete  $\alpha 3$  domain of HLA-G, there is still a need for anti-HLA-G antibodies which recognize all HLA-G isoforms and exhibit an improved specificity with respect to HLA-G.

#### SUMMARY OF THE INVENTION

**[0020]** The inventors have now succeeded in circumventing the difficulties for generating specific anti-HLA-G antibodies, by designing an immunogenic peptide from the  $\alpha 3$  domain of HLA-G protein.

**[0021]** The first object of the invention is an isolated peptide consisting of sequence X1-THHPVFDYEATLR-X2 (SEQ ID NO: 49), wherein X1 is absent, Cysteine, Valine, or is a sequence selected from the group consisting of KTHV (SEQ ID NO: 50) or CKTHV (SEQ ID NO: 51), and X2 is absent or Cysteine.

**[0022]** Such a peptide is useful as an immunogen for producing antibodies specific for the  $\alpha 3$  domain of HLA-G protein isoforms, preferably monoclonal antibodies.

**[0023]** A further object of the invention is an anti-HLA-G antibody, preferably a monoclonal antibody, which specifically recognizes the peptide as defined herein.

**[0024]** The antibody may be a full-length antibody, an antigen-binding fragment thereof, or a bispecific antibody.

**[0025]** A further object of the invention is a composition comprising such antibody and a pharmaceutically acceptable carrier.

**[0026]** Another subject of the invention is a nucleic acid comprising a nucleotide sequence encoding an antibody heavy chain variable region (VH), an antibody light chain variable region (VL) or both, of the antibody as defined herein.

**[0027]** A vector, preferably an expression vector, comprising said nucleic acid is also provided. A host cell comprising the nucleic acid or the vector is further described.

**[0028]** Methods for producing anti-HLA-G antibodies are further provided. In a preferred embodiment is disclosed a

method for producing an anti-HLA-G monoclonal antibody, comprising culturing the host cell comprising said nucleic acid or said vector under conditions allowing for expression of the antibody.

**[0029]** The antibody, nucleic acid or vector expressing said antibody, is particularly useful in treating a cancer or a viral infection.

**[0030]** A further subject of the invention is the use of the anti-HLA-G antibody described herein, in an in vitro diagnostic method for detecting or monitoring HLA-G in a biological sample.

**[0031]** Diagnostic kits comprising said antibody are further encompassed.

#### FIGURE LEGENDS

**[0032]** FIG. 1. Design of the immunogen, immunization and generation of anti-HLA-G antibodies. A. Amino acid sequence alignment of human HLA-G protein with HLA-E, A2, B7, B44, and CW3. The sequence alignment is provided for the three immunoglobulin domains of HLA-G:  $\alpha 1$ ,  $\alpha 2$ , and  $\alpha 3$ . Residues highlighted in gray represent the differences with HLA-G. The regions in the  $\alpha 3$  domain involved in LILRB1/2 binding are highlighted with black double-headed arrows. Amino acid sequence of the HLA-G specific PC-1 peptide is underlined and shown in bold. B. Generation of anti-HLA-G antibodies in immunized mice. Representative flow cytometric histograms of anti-HLA-G serum reactivity from an immunized BALB/c mouse (dark black lines/dark gray histograms) and from a non-immunized control mouse (light gray lines and histograms). Dashed lines denote the threshold above which signals are considered positive. Sera were prepared, diluted, and incubated with HLA-G5-coated beads and then incubated with a FITC-conjugated goat anti-mouse IgG secondary antibody. Fluorescence was analyzed by flow cytometry. Four dilutions of serum are shown. C. The reactivity of R4C-C3 (diamond symbols/dotted line) and R5C-D8 (circle symbols/dashed line) scFv antibodies to biotin-coupled PC1 peptide was assessed by ELISA. ScFv antibodies were serially diluted and tested by direct ELISA using biotin-PC1 coated on streptavidin microplates. Non-HLA-G biotinylated peptide was used as control (square and triangle symbols/thick lines).

**[0033]** FIG. 2 A. Nucleotide and amino acid sequences of the  $\kappa$  light chain variable region of 15E7. The positions of "Complementary Determining Regions" (CDR1, CDR2 and CDR3), as well as those of "Framework Regions" (FR1, FR2, FR3 and FR4) of the antibody are displayed. B. Sequence alignment of the amino acid sequences of the  $\kappa$  light chain variable region of 15E7 and the corresponding mouse germinal amino acid gene. The amino acids in the sequence of 15E7  $\kappa$  light chain which are different from the germline sequences are shown in bold. The positions of CDRs are indicated.

**[0034]** FIG. 3 A. Nucleotide and amino acid sequences of the heavy chain variable region of 15E7. The positions of CDR1, CDR2 and CDR3 sequences, as well as those of FR of the antibody are displayed. B. Sequence alignment of the amino acid sequences of the heavy chain variable region of 15E7 and the corresponding mouse germinal amino acid gene. The amino acids in the sequence of 15E7 heavy chain which are different from the germline sequences are shown in bold. The positions of CDRs are indicated.

**[0035]** FIG. 4 A. Nucleotide and amino acid sequences of the  $\kappa$  light chain variable region of the scFv R4C-C3. The positions of CDR1, CDR2 and CDR3 sequences, as well as those of FR of the scFv are displayed. B. Sequence alignment of the amino acid sequences of the  $\kappa$  light chain variable region of scFv R4C-C3 and the corresponding mouse germinal amino acid gene. The amino acids in the sequence of the scFv R4C-C3  $\kappa$  light chain which are different from the germline sequences are shown in bold. The positions of CDRs are indicated.

**[0036]** FIG. 5 A. Nucleotide and amino acid sequences of the heavy chain variable regions of the scFv antibody R4C-C3. The positions of CDR1, CDR2 and CDR3 sequences, as well as those of FR of the scFv antibody are displayed. B. Sequence alignment of the amino acid sequences of the heavy chain variable regions of scFv antibody R4C-C3 and the corresponding mouse germinal amino acid gene. The amino acids in the sequence of the scFv antibody R4C-C3 heavy chain that are different from the germline sequences are shown in bold. The positions of CDRs are displayed.

**[0037]** FIG. 6 A. SDS-PAGE analysis of 15E7 monoclonal antibody. Lane 1: molecular weight markers—sequentially from top to down, 75 kDa, 50 kDa, 37 kDa, 25 kDa and 20 kDa. Lane 2: mouse IgG as control. Lane 3: 15E7 monoclonal antibody. Proteins were separated by SDS-PAGE and colored with Coomassie brilliant blue B. Kinetic analysis of the binding of the 15E7 monoclonal antibody to the PC-1 peptide using the Blitz biolayer interferometry system. The 15E7 monoclonal antibody was immobilized to AR2G chips by amino coupling. Various concentrations of PC-1 peptide/BSA (from 5 to 600 nM) were incubated with 15E7 coupled to the biosensor surface. Analysis started at time point 30 seconds for a duration of 120 seconds (association phase) after which only buffer was incubated for 100 seconds to record the dissociation of PC-1/BSA from 15E7. Left side of the dotted line (at 150 seconds) shows the association kinetics, whereas the right side indicates the dissociation phase. The upper line corresponds to the binding of 15E7 to the highest concentration of peptide (600 nM) and the lower line to the lowest concentration of peptide (5 nM). The binding was proportional to the peptide concentration (intermediate lines).

**[0038]** FIG. 7. Dose dependent binding of the monoclonal antibody 15E7 to its targets: cPC-1 peptide (FIG. 7A); HLA-G5 recombinant protein (FIG. 7B) or HLA-G6 recombinant protein (both proteins without  $\beta$ 2M association) (FIG. 7C). Various serial concentrations of 15E7 were used to determine a dose-dependent binding activity. The binding detection was carried out by flow cytometry using a PE-conjugated goat anti-mouse antibody. Binding is represented as a percentage of positive labeled beads with 15E7 compare to the staining with the isotype control (IgG2a). EC<sub>50</sub> of 15E7 was evaluated at 2 ng/mL on cPC-1 peptide, at 28 ng/mL on HLA-G5 and at 120 ng/mL on HLA-G6 proteins. Measurements were performed in triplicate (n=3); error bars indicate SD. Dark lines represent the binding of 15E7 to ligands coated beads while gray lines represent the binding of 15E7 to control beads [beads coated with a mutated peptide (FIG. 7A) or uncoupled beads (FIGS. 7B and 7C)].

**[0039]** FIG. 8. Dose dependent binding of the anti-HLA-G monoclonal antibody 15E7 to  $\beta$ 2M-free HLA-G1 expressed on K562 cell surface. Various concentrations (0-80  $\mu$ g/mL) of 15E7 were used to determine the specific dose-dependent

binding activity of 15E7 on HLA-G1 positive cells (K562-G1) vs. HLA-G negative control cells (K562-PV). The detection of 15E7 was carried out by flow cytometry using a PE-conjugated goat anti-mouse antibody. 15E7 exhibits a dose-dependent binding on the target K562-G1 cells (black line), whereas no binding was detected on the control cell line K562-PV (gray line).

**[0040]** FIGS. 9. Flow cytometry analysis of surface HLA-G antigens on untreated or acid-treated K562-G1 and K562-PV cells (A, B) and JEG-3 cells (C). Surface HLA-G antigens were analyzed by following mAbs: MEM-G/9 (specific to native HLA-G complex), anti-h $\beta$ 2M and 15E7. Histograms: light gray: Unstained; gray: isotype controls (IgM for the anti- $\beta$ 2M, IgG2a for the 15E7 mAb and IgG1 for the 4H84); dark gray; indicated antibody.

**[0041]** FIG. 10. The 15E7 monoclonal antibody binds specifically to HLA-G and not to classical MHC class I molecules. These binding assays assessing the specificity of 15E7 were performed using lymphoma cell lines (LCL DES, LCL BRO and RPMI8866) expressing human classical MHC class I molecules at their surface but not HLA-G, and analyzed by flow cytometry. 15E7 was used at a final concentration of 20  $\mu$ g/mL. Binding is represented as a percentage of positive stained cells with 15E7 in comparison to the isotype control (IgG2a). K562-G1 and K562-PV cells were used as positive and negative controls, respectively.

#### DETAILED DESCRIPTION OF THE INVENTION

**[0042]** HLA-G therapeutic and diagnostic antibodies are lacking due to HLA-G tolerogenic functions on B cell maturation and antibody secretion. The inventors managed to bypass this inhibition by using a peptide derived from the HLA-G- $\alpha$ 3 domain, which was able to induce anti-HLA-G specific antibodies.

**[0043]** The present invention provides anti-HLA-G monoclonal antibodies that bind specifically to HLA-G and which exhibit many desirable characteristics. Indeed, the anti-HLA-G antibodies generated strongly bind to either recombinant or endogenous HLA-G proteins in absence of cross-reactivity with classical MHC class I molecules.

**[0044]** The invention also relates to the use of such antibodies in order to restore the immune system resulting from pathological expression of HLA-G on the surface of some of the patient's cells. Accordingly, the antibodies are suitable for use in order to treat or alleviate a condition diagnosed in patients, when said condition takes advantage of the down-regulation of the immune system in a patient, due to the presence of HLA-G proteins. Antibodies of the invention may also be used for diagnostic or monitoring a condition in a patient.

#### Definitions

**[0045]** An antibody “specifically binds” to a target antigen if it binds with greater affinity, avidity, more readily, and/or with greater duration than it binds to other substances. “Specific binding” or “preferential binding” does not necessarily require (although it can include) exclusive binding. Generally, but not necessarily, reference to binding means preferential binding. The affinity of the binding is defined by association and dissociation rate constants, or  $K_D$  (equilibrium dissociation). Typically, specifically binding when used with respect to an antibody refers to an antibody that



specifically binds to (“recognizes”) its target(s) with an affinity ( $K_D$ ) value less than  $10^{-8}$  M, e.g., less than  $10^{-9}$  M or  $10^{-10}$  M. A lower  $K_D$  value represents a higher binding affinity (i.e., stronger binding) so that a  $K_D$  value of  $10^{-9}$  M indicates a higher binding affinity than a  $K_D$  value of  $10^{-8}$  M.

**[0046]** Within the context of the present invention, “HLA-G protein binding” by antibodies or antigen-binding fragments of the invention means that the antibodies or antigen-binding fragments of the invention recognize HLA-G protein isoforms exhibiting  $\alpha 3$  domain or found associated with an  $\alpha 3$  domain, while being further found associated or not associated with  $\beta 2$ -microglobulin protein or fragment thereof.

**[0047]** By “associated”, it is meant a close (non-covalent) interaction between the considered domains or domains and proteins. Such an interaction can be achieved by the formation of hydrogen bonds, or van der Waals interactions, or ionic bonds.

**[0048]** By “specific binding” properties of the antibodies of the invention or antigen-binding fragments thereof it is meant that the antibodies or antigen-binding fragments thereof directly bind to the  $\alpha 3$  domain of HLA-G protein to the exclusion of other domains of the HLA-G protein or to the exclusion of binding to other human proteins, in particular to the exclusion of binding to other HLA proteins. The binding capacity may be measured by determination of the binding affinity for the  $\alpha 3$  domain of HLA-G protein, according to conventional tests known in the art of the invention, in particular the binding affinity can be assayed by ELISA, or Western Blot analysis. According to a specific embodiment, “specific binding” means that the interaction between the antibodies or antigen-binding fragments of the invention and the  $\alpha 3$  domain of HLA-G protein through such a specific binding is more stable than interaction between the antibodies or antigen-binding fragments of the invention and other human proteins, or other HLA-G domains or other HLA proteins. Stability can be appreciated by comparing the persistence over time, or under competition conditions, of the antigen-antibody complex and, in particular, by measuring the dissociation constant of the antibodies recognizing the  $\alpha 3$  domain of the HLA-G protein. A “blocking antibody” is an antibody that inhibits the interaction of HLA-G proteins with any or all of its receptors, e.g. LILRB1 receptor and/or LILRB2 receptor. Therefore, by “blocking”, it is typically meant that the biological function subsequent to binding between HLA-G proteins through an  $\alpha 3$  domain and their receptors is abolished or strongly diminished in the presence of antibodies or antigen-binding fragments of the invention. The biological function referred to in this context is the immuno-inhibitory activity of HLA-G proteins exhibiting an  $\alpha 3$  domain, as disclosed herein and assessed in the literature. Accordingly, it can be said that the antibodies or antigen-binding fragments are antagonist agents of HLA-G proteins, or antagonist agents of the effect(s) of HLA-G proteins having an  $\alpha 3$  domain, because interfering with the activity of such HLA-G proteins and/or opposing to its activity at least in part or completely, directly or indirectly. Preferably the decrease in the interaction, i.e. binding, with any or all HLA-G receptors, is at least 20%, more preferably at least 30%, more preferably at least 40%, more preferably at least 50%, more preferably at least 60%, more preferably at least 70%, more preferably at least

80%, more preferably at least 90%, and most preferably 100%. Activity may be measured by binding assays known in the art.

**[0049]** The terms “Kabat numbering”, “Kabat definitions” and “Kabat labeling” are used interchangeably herein. These terms, which are recognized in the art, refer to a system of numbering amino acid residues that are more variable (i.e., hypervariable) than other amino acid residues in the heavy and light chain variable regions of an antibody, or an antigen binding portion thereof (Kabat et al. 1971; Kabat, et al. 1991).

**[0050]** As used herein, the term “CDR” refers to the Complementarity Determining Region within antibody variable sequences. There are three CDRs in each of the variable regions of the heavy chain and the light chain, which are designated CDR1, CDR2 and CDR3, for each of the variable regions. The term “CDR set” as used herein refers to a group of three CDRs that occur in a single variable region capable of binding the antigen. The exact boundaries of these CDRs have been defined differently according to different systems. The system described by Kabat (Kabat et al., Sequences of Proteins of Immunological Interest (National Institutes of Health, Bethesda, Md. (1987) and (1991)) not only provides an unambiguous residue numbering system applicable to any variable region of an antibody, but also provides precise residue boundaries defining the three CDRs. These CDRs may be referred to as Kabat CDRs. Chothia and coworkers (Chothia et al, 1987 and Chothia et al., 1989) found that certain sub-portions within Kabat CDRs adopt nearly identical peptide backbone conformations, despite having great diversity at the level of amino acid sequence.

**[0051]** By “antigen-binding fragment” of an antibody of the invention, it is meant a part of an antibody, i.e. a molecule corresponding to a portion of the structure of the antibody of the invention that exhibits antigen-binding capacity for the  $\alpha 3$  domain of HLA-G proteins. In a particular embodiment, said fragment exhibits substantially the same antigen-binding capacity for said domain as the antigen-binding capacity of the antibody having a full antibody structure. The antigen-binding capacity can be determined by measuring the affinity of the antibody and of the considered antigen-binding fragment to the targeted antigen.

**[0052]** Antigen-binding fragments of antibodies encompass fragments which comprise the hypervariable domains designated CDRs or part(s) thereof encompassing the recognition site for the immunogenic peptide. Each Light and Heavy chain (respectively VL and VH) of a four-chain immunoglobulin has three CDRs, designated VL-CDR1, VL-CDR2, VL-CDR3 and VH-CDR1, VH-CDR2, VH-CDR3, respectively. Thus the invention relates to fragments of antibodies of the invention (antigen-binding fragments), which comprise or consist in all or a selection of CDRs among VL-CDR1, VL-CDR2, VL-CDR3 and VH-CDR1, VH-CDR2 and VH-CDR3 or functional portions thereof, i.e. portions that exhibit the desired binding capacity, preferably with a high affinity, for the  $\alpha 3$  domain of HLA-G proteins.

**[0053]** The term “monoclonal antibody” refers to an antibody that is derived from a single clone, including any eukaryotic, prokaryotic, or phage clone, and not the method by which it is produced. It is thus not limited to antibodies produced through hybridoma technology.

**[0054]** By “polyclonal serum” it is meant a serum comprising a heterogeneous population of many different anti-

bodies or fragments thereof raised against a specific antigen, which are therefore specific for a number of distinct antigenic determinants found on said specific antigen.

**[0055]** As used herein, a “chimeric antibody” refers to an antibody in which a portion of the heavy and/or light chain is identical with or homologous to corresponding sequences in antibodies derived from a particular species or belonging to a particular antibody class or subclass, while the remainder of the chain(s) is(are) identical with or homologous to corresponding sequences in antibodies derived from another species or belonging to another antibody class or subclass, as well as fragments of such antibodies, as long as they exhibit the desired biological activity. As used herein, “humanized antibody” is a subset of “chimeric antibodies.”

**[0056]** “Humanized” forms of non-human (e.g., murine) antibodies are chimeric antibodies that contain minimal sequence derived from non-human immunoglobulin. In one embodiment, a humanized antibody is a human immunoglobulin (recipient antibody) in which residues from a hypervariable region (HVR) of the recipient are replaced by residues from of an HVR of a non-human species (donor antibody) such as mouse, rat, rabbit or non-human primate having the desired specificity, affinity, and/or capacity for its targets. In some instances, residues of Complementarity-Determining Regions of the human immunoglobulin are replaced by corresponding non-human residues. Furthermore, humanized antibodies may comprise residues that are not found in the recipient antibody or in the donor antibody. These modifications may be made to further refine antibody performance, such as binding affinity. In general, a humanized antibody will comprise substantially all of at least one, and typically two, variable domains, in which all or substantially all of the hypervariable loops correspond to those of a non-human immunoglobulin sequence, and all or substantially all of the framework regions (FR) are those of a human immunoglobulin sequence, although the FR regions may include one or more individual FR residue substitutions that improve antibody performance, such as binding affinity, isomerization, immunogenicity, and the like. The number of these amino acid substitutions in the FR is typically no more than 6 in the H chain, and no more than 3 in the L chain. The humanized antibody optionally will also comprise at least a portion of an immunoglobulin constant region (Fc), typically that of a human immunoglobulin.

**[0057]** A “human antibody” is one that possesses an amino-acid sequence corresponding to that of an antibody produced by a human and/or has been made using any of the techniques for making human antibodies known in the art, including phage-display libraries. This definition of a human antibody specifically excludes a humanized antibody comprising non-human antigen-binding residues.

**[0058]** The “percent identity” of two amino acid sequences may be determined using the algorithm of Karlin and Altschul, 1990, as modified in Karlin and Altschul, 1993. Such an algorithm is incorporated into the NBLAST and XBLAST programs (version 2.0) of Altschul, et al. 1990. BLAST protein searches can be performed with the XBLAST program, score=50, wordlength=3 to obtain amino acid sequences homologous to the protein molecules of interest. Where gaps exist between two sequences, Gapped BLAST can be utilized as described in Altschul et al., 1997. When utilizing BLAST and Gapped BLAST programs, the default parameters of the respective programs (e.g., XBLAST and NBLAST) can be used.

**[0059]** “Conservative substitutions” will produce molecules having functional and chemical characteristics similar to those of the molecule from which such modifications are made. For example, a “conservative amino acid substitution” may involve a substitution of an amino acid residue with another residue such that there is little or no effect on the polarity or charge of the amino acid residue at that position. Desired amino acid substitutions (whether conservative or non-conservative) can be determined by those skilled in the art. For example, amino acid substitutions can be used to identify important residues of the molecule sequence, or to increase or decrease the affinity of the molecules described herein. Variants comprising one or more conservative amino acid substitutions can be prepared according to methods for altering polypeptide sequence known to one of ordinary skill in the art such as are found in references which compile such methods, e.g. Molecular Cloning: A Laboratory Manual, J. Sambrook, et al., eds., Second Edition, Cold Spring Harbor Laboratory Press, Cold Spring Harbor, N.Y., 1989, or Current Protocols in Molecular Biology, F. M. Ausubel, et al., eds., John Wiley & Sons, Inc., New York. Conservative substitutions of amino acids include substitutions made amongst amino acids within the following groups: (a) M, I, L, V; (b) F, Y, W; (c) K, R, H; (d) A, G; (e) S, T; (f) Q, N; and (g) E, D.

**[0060]** The terms “subject,” “individual,” and “patient” are used interchangeably herein and refer to a mammal being assessed for treatment and/or being treated. Subjects may be human, but also include other mammals, particularly those mammals useful as laboratory models for human disease, e.g. mouse, rat, rabbit, dog, etc.

**[0061]** The term “treatment” or “treating” refers to an action, application or therapy, wherein a subject, including a human being, is subjected to medical aid with the purpose of improving the subject’s condition, directly or indirectly. Particularly, the term refers to reducing incidence, or alleviating symptoms, eliminating recurrence, preventing recurrence, preventing incidence, improving symptoms, improving prognosis or combination thereof in some embodiments. The skilled artisan would understand that treatment does not necessarily result in the complete absence or removal of symptoms. For example, with respect to cancer, “treatment” or “treating” may refer to slowing neoplastic or malignant cell growth, proliferation, or metastasis, preventing or delaying the development of neoplastic or malignant cell growth, proliferation, or metastasis, or some combination thereof.

**[0062]** The Immunogenic Peptide

**[0063]** The inventors designed an immunogenic peptide to develop anti-HLA-G antibodies specific for HLA-G with no cross-reactivity toward classical MHC class I molecules.

**[0064]** HLA-G amino acid sequence differs from other MHC class I molecules (HLA-E, A2, B7, B44 and CW3) as shown in FIG. 1A. Variations in amino acids of the MHC class I sequences compare to the sequence of HLA-G are highlighted in gray, showing many hotspots within the different domains. Particularly, a highly specific sequence for HLA-G was identified within the  $\alpha 3$  domain at position 194-197. This portion of HLA-G  $\alpha 3$  domain encompasses amino acids essential for the interaction between HLA-G and its receptors (FIG. 1A).

**[0065]** On this basis, the inventors have designed an immunogenic peptide that consists of sequence X1-THH-PVFDYEATLR-X2 (SEQ ID NO: 49), wherein X1 is absent, Cysteine, Valine, or is a sequence selected from the

group consisting of KTHV (SEQ ID NO: 50) or CKTHV (SEQ ID NO: 51), and X2 is absent or Cysteine.

**[0066]** In a preferred embodiment, the peptide is circular and consists of a sequence:

a. (SEQ ID NO: 52)  
CTHHPVFDYEATLRC,

b. (SEQ ID NO: 53)  
CKTHVTHHPVFDYEATLRC,

wherein a disulfide bond links the N-term and C-term Cysteine residues.

**[0067]** In another preferred embodiment, the peptide is linear and consists of a sequence selected from the group consisting of:

(SEQ ID NO: 54)  
THHPVFDYEATLR;

(SEQ ID NO: 55)  
THHPVFDYEATLRC;

(SEQ ID NO: 56)  
VTHHPVFDYEATLRC;

(SEQ ID NO: 57)  
VTHHPVFDYEATLR;

(SEQ ID NO: 58)  
CTHHPVFDYEATLR;

(SEQ ID NO: 59)  
KTHVTHHPVFDYEATLR;

(SEQ ID NO: 60)  
KTHVTHHPVFDYEATLRC  
and

(SEQ ID NO: 61)  
CKTHVTHHPVFDYEATLR.

**[0068]** The peptide may be produced by any technique known in the art, e.g. chemical synthesis or by recombination.

**[0069]** It is also provided a nucleic acid that encodes said peptide.

**[0070]** The invention also concerns a vector for the cloning and/or for the expression of the nucleic acid, especially a plasmid suitable for cloning and/or expressing in a host cell. According to a particular embodiment, regulation sequences for transcription and expression may be added.

**[0071]** The recombinant expression vectors typically contain a nucleic acid encoding the sequence to express, operably linked to a promoter, either constitutive or inducible. The vectors can be suitable for replication and integration in prokaryotes, eukaryotes, or both. Typical vectors contain transcription and translation terminators, initiation sequences, and promoters useful for regulation of the expression of the nucleic acid encoding said immunogenic peptide. The vectors optionally contain generic expression cassettes containing at least one independent terminator sequence, sequences permitting replication of the cassette in both eukaryotes and prokaryotes, i.e., shuttle vectors, and selection markers for both prokaryotic and eukaryotic systems.

**[0072]** As described in greater details below, the immunogenic peptide is useful for producing anti-HLA-G antibodies by immunization.

#### The Anti-HLA G Antibodies

**[0073]** The present invention relates to an antibody or an antigen-binding fragment thereof which specifically binds the immunogenic peptide defined above.

**[0074]** The anti-HLA-G antibodies of the invention all recognize the  $\alpha 3$  domain of HLA-G proteins.

**[0075]** In a specific embodiment, the antibody or antigen-binding fragment thereof specifically binds the  $\alpha 3$  domain of HLA-G proteins having a conformation as naturally found in cells expressing HLA-G. In other words, such an antibody or antigen-binding fragment thereof of the invention recognizes a specific epitope of the  $\alpha 3$  domain of HLA-G as naturally found in cells expressing HLA-G.

**[0076]** It is a purpose of the invention to produce specific anti-HLA-G antibodies for the HLA-G isoforms encompassing an  $\alpha 3$  domain, or recognizing HLA-G isoforms associated with an  $\alpha 3$  domain. Accordingly, when referring to binding to a HLA-G protein, the invention especially relates to binding to a HLA-G isoform that exhibits an  $\alpha 3$  domain.

**[0077]** In a particular embodiment, it is provided antibodies, or antigen-binding fragments thereof, which recognize the soluble forms of HLA-G.

**[0078]** In another embodiment, it is provided antibodies, or antigen-binding fragments thereof, which recognize the membrane-anchored forms of HLA-G.

**[0079]** In a most preferred embodiment, the antibodies of the present invention recognize the immunogenic peptide, either in linear form or in circular form, as well as HLA-G protein in soluble form and HLA-G protein at the cell surface (i.e. in natural conformation).

**[0080]** As mentioned above, HLA-G protein can be found under several structural (or three dimensional) forms, which are commonly called isoforms. HLA-G1 and HLA-G5 are respectively membrane-bound or secreted HLA-G proteins that are found associated or not with the  $\beta 2$ -microglobulin protein. By contrast, HLA-G2, HLA-G3 and HLA-G4 are membrane-bound HLA-G protein isoforms not exhibiting concomitantly all of the  $\alpha 2$  and  $\alpha 3$  domains. HLA-G1 isoform can also be found as a dimeric form at the cell surface. HLA-G6 and HLA-G7 are secreted HLA-G protein isoforms also not exhibiting concomitantly all of the  $\alpha 2$  and  $\alpha 3$  domains.

**[0081]** Advantageously, the anti-HLA-G antibodies of the invention recognize all isoforms of HLA-G exhibiting an  $\alpha 3$  domain.

**[0082]** In a preferred embodiment, an antibody or an antigen-binding fragment thereof of the invention binds at least one or several of the HLA-G protein isoforms selected amongst: HLA-G1, HLA-G2, HLA-G5 and HLA-G6 (monomeric and dimeric isoforms).

**[0083]** In a particular embodiment, the anti-HLA-G antibodies of the invention recognize HLA-G proteins, whether they are associated with the  $\beta 2$ -microglobulin protein, or not. The  $\beta 2$ -microglobulin protein which, in some cases, can be found associated to HLA-G protein, is however not systematically present in all isoforms of the HLA-G protein. As detailed above, the presence of an associated  $\beta 2$ -microglobulin protein is also not necessary to enable the binding of an HLA-G protein to the LILRB2 inhibitory receptor.

**[0084]** Within the context of the invention, “ $\beta$ 2-microglobulin free HLA-G protein” therefore relates to HLA-G protein that is not associated with  $\beta$ 2-microglobulin protein. By “ $\beta$ 2-microglobulin free truncated HLA-G protein isoform” or “ $\beta$ 2-microglobulin free truncated HLA-G protein isoform exhibiting an  $\alpha$ 3 domain”, reference is made to an HLA-G protein not exhibiting all the domains that may be found in an HLA-G protein, and not associated with  $\beta$ 2-microglobulin protein.

**[0085]** In a particular embodiment of the invention, the antibodies or antigen-binding fragments thereof specifically bind the  $\alpha$ 3 domain when present in HLA-G, in particular in  $\beta$ 2-microglobulin free HLA-G, i.e., the  $\beta$ 2-microglobulin free HLA-G exhibiting an  $\alpha$ 3 domain or the  $\beta$ 2-microglobulin free truncated HLA-G exhibiting an  $\alpha$ 3 domain.

**[0086]** In a particular embodiment, it is provided antibodies, or antigen-binding fragments thereof, which bind the  $\alpha$ 3 domain of HLA-G protein when this protein is under a monomeric or dimeric form.

**[0087]** According to a particular embodiment, an antibody or an antigen-binding fragment thereof of the invention both binds the  $\alpha$ 3 domain of a HLA-G protein when said protein is under a monomeric and/or a dimeric form, and binds the  $\alpha$ 3 domain when present in a HLA-G protein, whether the  $\beta$ 2-microglobulin protein is associated, or not associated.

**[0088]** For purposes of illustration of specific embodiments of the invention, antigen-binding fragments of an antibody that contains the variable domains comprising the CDRs of said antibody encompass Fv, dsFv, scFv, Fab, Fab', F(ab')<sub>2</sub> which are well defined with reference to Kabat and also Roitt I. et al (Fundamental and Applied Immunology MEDSI/McGraw-Hill). Fv fragments consist of the VL and VH domains of an antibody associated together by hydrophobic interactions; in dsFv fragments, the VH:VL heterodimer is stabilized by a disulphide bond; in scFv fragments, the VL and VH domains are connected to one another via a flexible peptide linker thus forming a single-chain protein. Fab fragments are monomeric fragments obtainable by papain digestion of an antibody; they comprise the entire L chain, and a VH-CH1 fragment of the H chain, bound together through a disulphide bond. The F(ab')<sub>2</sub> fragment can be produced by pepsin digestion of an antibody below the hinge disulfide; it comprises two Fab' fragments, and additionally a portion of the hinge region of the immunoglobulin molecule. The Fab' fragments are obtainable from F(ab')<sub>2</sub> fragments by cutting a disulfide bond in the hinge region. F(ab')<sub>2</sub> fragments are divalent, i.e. they comprise two antigen-binding sites, like the native immunoglobulin molecule; on the other hand, Fv (a VH-VL dimer constituting the variable part of Fab), dsFv, scFv, Fab, and Fab' fragments are monovalent, i.e. they comprise a single antigen-binding site.

**[0089]** In a most preferred embodiment, it is provided scFv fragments.

**[0090]** Fragments that comprise or consist in VH-CDR3 and/or VL-CDR3 or functional portions thereof are especially preferred when CDR3 regions appear to be determinant in antigen recognition specificity. Particular antigen-binding fragments comprise CDR1, CDR2 and CDR3 domains of a VH and/or a VL of an antibody.

**[0091]** These antigen-binding fragments of the invention can be combined together to obtain multivalent antigen-binding fragments, such as diabodies, tribodies or tetrabodies. These multivalent antigen-binding fragments are also part of the present invention.

**[0092]** Bispecific or multispecific antibodies are also encompassed, which are capable of simultaneously binding two different epitopes, on the same or on different antigens. Bispecific or multispecific antibodies can be obtained by different biochemical methods such as chemical conjugation of two antibodies, fusion of two antibody producing cell lines, or genetic approaches resulting in recombinant bispecific or multispecific antibody molecules.

**[0093]** In a particular embodiment of the invention, antibodies of the invention are monoclonal antibodies. The invention therefore also relates to monoclonal antibodies, meaning that a composition of these antibodies comprises antibodies that are identical, in terms of antigen-binding specificity and, accordingly, in terms of variable region composition.

**[0094]** In a further embodiment of the invention, antibodies or antigen-binding fragments thereof are provided as a polyclonal serum or are purified from a polyclonal serum.

**[0095]** According to the invention, the antibody may be a non-human mammalian antibody, e.g. a murine antibody, or a chimeric antibody. In a preferred embodiment, the antibody may be humanized. In a particular embodiment, human antibodies are encompassed.

**[0096]** In another embodiment, the invention also relates to a construct which comprises an antibody according to any of the definition provided herein or an antigen-binding fragment thereof, wherein said antibody or antigen-binding fragment thereof is conjugated with a functionally different molecule.

**[0097]** A construct of the invention may be either a fusion protein or a conjugate resulting from any suitable form of attachment including covalent attachment, grafting, chemical bonding with a chemical or biological group or a molecule, such as a protective group or a molecule suitable for protection against proteases cleavage in vivo, for improvement of stability and/or half-life of the antibody or antigen-binding fragment, with a biologically active molecule, especially a therapeutic active ingredient, e.g. a toxin or a cytotoxic agent, a vector (including especially a protein vector) suitable for targeting the antibody or antigen-binding fragment to specific cells or tissues of the human body, or with a label, e.g. a radioelement, or with a linker, especially when fragments of the antibody are used.

**[0098]** Examples of preferred antibodies, or antigen-binding fragments thereof, are described hereafter.

**[0099]** In a particular embodiment, it is provided an anti-HLA-G antibody which comprises:

**[0100]** (a) a heavy chain variable region (VH), which comprises a heavy chain complementary determining region 1 (HC CDR1) of SEQ ID NO: 8, and/or a heavy chain complementary determining region 2 (HC CDR2) of SEQ ID NO: 10, and/or a heavy chain complementary determining region 3 (HC CDR3) of SEQ ID NO: 12; and/or

**[0101]** (b) a light chain variable region (VL), which comprises a light chain complementary determining region 1 (LC CDR1) of SEQ ID NO: 2, and/or a light chain complementary determining region 2 (LC CDR2) of sequence KVS and/or a light chain complementary determining region 3 (LC CDR3) of SEQ ID NO: 5.

**[0102]** Preferably such antibody comprises:

**[0103]** (a) a heavy chain variable region (VH), which comprises a heavy chain complementary determining region 1 (HC CDR1) of SEQ ID NO: 8, a heavy chain

- complementary determining region 2 (HC CDR2) of SEQ ID NO: 10, and a heavy chain complementary determining region 3 (HC CDR3) of SEQ ID NO: 12; and/or
- [0104] (b) a light chain variable region (VL), which comprises a light chain complementary determining region 1 (LC CDR1) of SEQ ID NO: 2, a light chain complementary determining region 2 (LC CDR2) of sequence KVS and a light chain complementary determining region 3 (LC CDR3) of SEQ ID NO: 5.
- [0105] Still preferably such antibody may comprise:
- [0106] (a) a heavy chain variable region (VH) which comprises SEQ ID NO: 64 or a homologous sequence showing more than 80%, preferably more than 90%, still preferably more than 95% identity with SEQ ID NO: 64 and/or
- [0107] (b) a light chain variable region (VL), which comprises SEQ ID NO: 63 or a homologous sequence showing more than 80%, preferably more than 90%, still preferably more than 95% identity with SEQ ID NO: 63.
- [0108] In a particular embodiment, the homologous sequence differs only by constitutive substitutions of amino acids.
- [0109] In another embodiment, the homologous sequence is a humanized sequence.
- [0110] In a particular aspect, the antibody is a full-length immunoglobulin G which comprises two heavy chains, including variable region (VH) comprising SEQ ID NO: 64; and two light chains, including variable region (VL), comprising SEQ ID NO: 63. Such antibody is named 15E7 and is described in greater details in the Experimental section.
- [0111] In another particular embodiment, it is provided an antibody which comprises:
- [0112] (a) a heavy chain variable region (VH), which comprises a heavy chain complementary determining region 1 (HC CDR1) of SEQ ID NO: 23, and/or a heavy chain complementary determining region 2 (HC CDR2) of SEQ ID NO: 25, and/or a heavy chain complementary determining region 3 (HC CDR3) of SEQ ID NO: 27; and/or
- [0113] (b) a light chain variable region (VL), which comprises a light chain complementary determining region 1 (LC CDR1) of SEQ ID NO: 15, and/or a light chain complementary determining region 2 (LC CDR2) of sequence KVS, and/or a light chain complementary determining region 3 (LC CDR3) of SEQ ID NO: 18.
- [0114] Preferably such antibody comprises:
- [0115] (a) a heavy chain variable region (VH), which comprises a heavy chain complementary determining region 1 (HC CDR1) of SEQ ID NO: 23, a heavy chain complementary determining region 2 (HC CDR2) of SEQ ID NO: 25, and a heavy chain complementary determining region 3 (HC CDR3) of SEQ ID NO: 27; and/or
- [0116] (b) a light chain variable region (VL), which comprises a light chain complementary determining region 1 (LC CDR1) of SEQ ID NO: 15, a light chain complementary determining region 2 (LC CDR2) of sequence KVS, and a light chain complementary determining region 3 (LC CDR3) of SEQ ID NO: 18.
- [0117] Still preferably such antibody may comprise:
- [0118] (a) a heavy chain variable region (VH) which comprises SEQ ID NO: 67 or a homologous sequence showing more than 80%, preferably more than 90%, still preferably more than 95% identity with SEQ ID NO: 67; and/or
- [0119] (b) a light chain variable region (VL), which comprises SEQ ID NO: 65 or a homologous sequence showing more than 80%, preferably more than 90%, still preferably more than 95% identity with SEQ ID NO: 65.
- [0120] In a particular embodiment, the homologous sequence differs only by constitutive substitutions of amino acids.
- [0121] In another embodiment, the homologous sequence is a humanized sequence.
- [0122] In a preferred aspect, it is provided a scFv which comprises a heavy chain variable region (VH) comprising SEQ ID NO: 67 and a light chain variable region (VL), comprising SEQ ID NO: 65. Such scFv fragment is named R4C-C3 and is described in greater details in the Experimental section.
- [0123] In another particular embodiment, it is provided an antibody which comprises:
- [0124] (a) a heavy chain variable region (VH), which comprises a heavy chain complementary determining region 1 (HC CDR1) of SEQ ID NO: 23, and/or a heavy chain complementary determining region 2 (HC CDR2) of SEQ ID NO: 25, and/or a heavy chain complementary determining region 3 (HC CDR3) of SEQ ID NO: 27; and/or
- [0125] (b) a light chain variable region (VL), which comprises a light chain complementary determining region 1 (LC CDR1) of SEQ ID NO: 15, and/or a light chain complementary determining region 2 (LC CDR2) of sequence KVS, and/or a light chain complementary determining region 3 (LC CDR3) of SEQ ID NO: 20.
- [0126] Preferably such antibody comprises:
- [0127] (a) a heavy chain variable region (VH), which comprises a heavy chain complementary determining region 1 (HC CDR1) of SEQ ID NO: 23, a heavy chain complementary determining region 2 (HC CDR2) of SEQ ID NO: 25, and a heavy chain complementary determining region 3 (HC CDR3) of SEQ ID NO: 27; and/or
- [0128] (b) a light chain variable region (VL), which comprises a light chain complementary determining region 1 (LC CDR1) of SEQ ID NO: 15, a light chain complementary determining region 2 (LC CDR2) of sequence KVS, and a light chain complementary determining region 3 (LC CDR3) of SEQ ID NO: 20.
- [0129] Still preferably such antibody may comprise:
- [0130] (a) a heavy chain variable region (VH) which comprises SEQ ID NO: 67 or a homologous sequence showing more than 80%, preferably more than 90%, still preferably more than 95% identity with SEQ ID NO: 67; and/or
- [0131] (b) a light chain variable region (VL), which comprises SEQ ID NO: 66 or a homologous sequence showing more than 80%, preferably more than 90%, still preferably more than 95% identity with SEQ ID NO: 66.
- [0132] In a particular embodiment, the homologous sequence differs only by constitutive substitutions of amino acids.
- [0133] In another embodiment, the homologous sequence is a humanized sequence.

**[0134]** In another aspect, it is provided a scFv which comprises a heavy chain variable region (VH) comprising SEQ ID NO: 67 and a light chain variable region (VL), comprising SEQ ID NO: 66. Such scFv fragment is named R5C-D8.

**[0135]** The sequences of the variable regions of the antibodies are listed in the sequence listing, and described as follows.

VL  $\kappa$  chain of antibody 15E7:  
 FR1: (SEQ ID NO: 1)  
 DVLMTQIPFSLPVS LGDQASISCRSS  
 CDR1: (SEQ ID NO: 2)  
 QSIVHRSGNTY  
 FR2: (SEQ ID NO: 3)  
 LEWYLQKPGQSPKLLIY  
 CDR2: KVS  
 FR3: (SEQ ID NO: 4)  
 NRFGVDPDRFSGSGSGTDFTLKISRVEAEDLGVYYC  
 CDR3: (SEQ ID NO: 5)  
 FQGSHLPPT  
 VR4: (SEQ ID NO: 6)  
 FGGTTLEIK  
 VH chain of antibody 15E7:  
 FR1: (SEQ ID NO: 7)  
 QVQLQQPGAELVRPGSSVKLSCKAS  
 CDR1: (SEQ ID NO: 8)  
 GYTFTDYW  
 FR2: (SEQ ID NO: 9)  
 MDWVKQRPGQGLEWIGT  
 CDR2: (SEQ ID NO: 10)  
 IYPSDSST  
 FR3: (SEQ ID NO: 11)  
 HYNQEPK GKATMTVDKSSSTAYMHLSSLTSEDSAVYYC  
 CDR3: (SEQ ID NO: 12)  
 AREGLAGVFYFDY  
 FR4: (SEQ ID NO: 13)  
 WGQGTTTLTVSS  
 VL  $\kappa$  chain of scFv R4C-C3  
 FR1: (SEQ ID NO: 14)  
 DVLMTQTPLSLPVS LGDQASISCRSS  
 CDR1: (SEQ ID NO: 15)  
 QSLVHSGNTY

-continued

FR2: (SEQ ID NO: 16)  
 LHWYLQKPGQSPKLLIY  
 CDR2: KVS  
 FR3: (SEQ ID NO: 17)  
 NRFGVDPDRFSGSGSGTDFTLKISRVEAEDLGVYFC  
 CDR3: (SEQ ID NO: 18)  
 SQSTHFPPT  
 FR4: (SEQ ID NO: 19)  
 FGGGTKLEII  
 VL  $\kappa$  chain of scFv R5C-D8  
 FR1: (SEQ ID NO: 14)  
 DVLMTQTPLSLPVS LGDQASISCRSS  
 CDR1: (SEQ ID NO: 15)  
 QSLVHSGNTY  
 FR2: (SEQ ID NO: 16)  
 LHWYLQKPGQSPKLLIY  
 CDR2: KVS  
 FR3: (SEQ ID NO: 17)  
 NRFGVDPDRFSGSGSGTDFTLKISRVEAEDLGVYFC  
 CDR3: (SEQ ID NO: 20)  
 SQSTHVPPT  
 FR4: (SEQ ID NO: 21)  
 FGAGTKLELK  
 VH chain of scFv's R4C-C3 & D8  
 FR1: (SEQ ID NO: 22)  
 QVQLKQSGPQLVRPGASVKIPCKAS  
 CDR1: (SEQ ID NO: 23)  
 GYSFTNYW  
 FR2: (SEQ ID NO: 24)  
 MHWVKQRPGQGLEWIGM  
 CDR2: (SEQ ID NO: 25)  
 IAPSDSDS  
 FR3: (SEQ ID NO: 26)  
 RLNQNFKD KATLTVDKSSSTAYMQLSSPTSEDSAVYYC  
 CDR3: (SEQ ID NO: 27)  
 AREGVTMITTGLDY  
 FR4: (SEQ ID NO: 28)  
 WGQGTTTLTVSS

**[0136]** Additional antibodies (named N27F12 and N38F4) and scFv (named 3157-057-R6B-C10, 3157-057-R6B-G3

and 3157-057-R6B-H10) have been produced. The sequences of the variable regions of said additional antibodies and scFv are listed in the sequence listing, and described as follows.

VL  $\kappa$  chain of antibody N27F12:  
 FR1: (SEQ ID NO: 68)  
 ENVLTQSPAIMAASLGKVTMTCSAS  
 CDR1: (SEQ ID NO: 69)  
 SSVSSNF  
 FR2: (SEQ ID NO: 70)  
 LHWYQQKSGTSPKLWIY  
 CDR2:  
 GTS  
 FR3: (SEQ ID NO: 71)  
 NLAGGVPARFSGSGTGISYSLTVSNMEAENDAAYYC  
 CDR3: (SEQ ID NO: 72)  
 QQWNAYPFT  
 FR4: (SEQ ID NO: 21)  
 FGAGTKLELK  
 VH chain of antibody N27F12:  
 FR1: (SEQ ID NO: 73)  
 EVKLEESGGGLVQPGGSMKLSCVAS  
 CDR1: (SEQ ID NO: 74)  
 GFTFSSYW  
 FR2: (SEQ ID NO: 75)  
 LSWVRQSPKGLWVAE  
 CDR2: (SEQ ID NO: 76)  
 VRLKSDNYAT  
 FR3: (SEQ ID NO: 77)  
 SYAESVKGKFTISRDDANSRLYLQMNSLRPEDTGIYYC  
 CDR3: (SEQ ID NO: 78)  
 TTGDY  
 FR4: (SEQ ID NO: 13)  
 WGQGTTLTVSS  
 VL  $\kappa$  chain of antibody N38F4:  
 FR1: (SEQ ID NO: 79)  
 DVVMTQIPLSLPVSLGDQASISCRSS  
 CDR1: (SEQ ID NO: 80)  
 QSLVNSNGNTL  
 FR2: (SEQ ID NO: 16)  
 LHWYLQKPGQSPKLLIY

-continued

CDR2:  
 KVS  
 FR3: (SEQ ID NO: 17)  
 NRFSGVPDRFSGSGGTDFTLKISRVEAEDLGVIYFC  
 CDR3: (SEQ ID NO: 81)  
 SQSTHVPWT  
 FR4: (SEQ ID NO: 82)  
 FGGGTKLEIK  
 VH chain of antibody N38F4:  
 FR1: (SEQ ID NO: 73)  
 EVKLEESGGGLVQPGGSMKLSCVAS  
 CDR1: (SEQ ID NO: 83)  
 GLTFSSYW  
 FR2: (SEQ ID NO: 84)  
 MSWVRQSPKGLWVAE  
 CDR2: (SEQ ID NO: 85)  
 IRLRSDNYVK  
 FR3: (SEQ ID NO: 86)  
 QYADSVKGRFTISRDDSKGRLYLQMNRLRGDDTGIYFC  
 CDR3: (SEQ ID NO: 78)  
 TTGDY  
 FR4: (SEQ ID NO: 13)  
 WGQGTTLTVSS  
 VL  $\kappa$  chain of scFv 3157-C57-R6B-C10 and  
 3157-C57-R6B-G3  
 FR1: (SEQ ID NO: 14)  
 DVLMTQTPLSLPVSLGDQASISCRSS  
 CDR1: (SEQ ID NO: 87)  
 QTIVHSNGNTY  
 FR2: (SEQ ID NO: 3)  
 LEWYLQKPGQSPKLLIY  
 CDR2:  
 KVS  
 FR3: (SEQ ID NO: 4)  
 NRFSGVPDRFSGSGGTDFTLKISRVEAEDLGVIYFC  
 CDR3: (SEQ ID NO: 88)  
 FQGSHPVPT  
 FR4: (SEQ ID NO: 82)  
 FGGGTKLEIK  
 VH chain of scFv 3157-C57-R6B-C10  
 FR1: (SEQ ID NO: 89)  
 EVQLQQSGAELVKPGTSLVLSCKAS

-continued

CDR1: (SEQ ID NO: 90)  
 GYTFTRNW  
 FR2: (SEQ ID NO: 91)  
 ITWVLRPGQGLEWIGD  
 CDR2: (SEQ ID NO: 92)  
 IYPGDAST  
 FR3: (SEQ ID NO: 93)  
 HYNKGFKNKATLTVDTSSSTAYLQVSSLTSEDSAVYYC  
 CDR3: (SEQ ID NO: 94)  
 AREQVQFAMFFDV  
 FR4: (SEQ ID NO: 95)  
 WGTGATVTVSS  
 VH chain of scFv 3157-C57-R6B-G3  
 FR1: (SEQ ID NO: 96)  
 QVQLQQPRAELVKPGASVKMSCKAS  
 CDR1: (SEQ ID NO: 97)  
 GYTFARYW  
 FR2: (SEQ ID NO: 98)  
 ISWLKLRPGQGLEWIGD  
 CDR2: (SEQ ID NO: 99)  
 IYPGDDST  
 FR3: (SEQ ID NO: 100)  
 HYNKGFKNKATLTVDTSTSTAYIQLSSLTSEDSAVYYC  
 CDR3: (SEQ ID NO: 94)  
 AREQVQFAMFFDV  
 FR4: (SEQ ID NO: 95)  
 WGTGATVTVSS  
 VL  $\kappa$  chain of scFv 3157-C57-R6B-H10  
 FR1: (SEQ ID NO: 14)  
 DVLMTQTPLSLPVSLGDAQISCRSS  
 CDR1: (SEQ ID NO: 101)  
 QSIVHSNGNTY  
 FR2: (SEQ ID NO: 3)  
 LEWYLQKPGQSPKLLIY  
 CDR2:  
 KVS  
 FR3: (SEQ ID NO: 4)  
 NRRSGVPDRFSGSGSGTDFTLKISRVEAEDLGVYYC  
 CDR3: (SEQ ID NO: 88)  
 FQGSHVPPT

-continued

FR4: (SEQ ID NO: 82)  
 FGGGTKLEIK  
 VH chain of scFv 3157-C57-R6B-H10  
 FR1: (SEQ ID NO: 7)  
 QVQLQQPGAELVRPGSSVKLSCKAS  
 CDR1: (SEQ ID NO: 8)  
 GYTFTDYW  
 FR2: (SEQ ID NO: 9)  
 MDWVKQRPGQGLEWIGT  
 CDR2: (SEQ ID NO: 10)  
 IYPSDSST  
 FR3: (SEQ ID NO: 102)  
 HYNQEFKQKATMTVDKSSSTAYMHLGSLTSEDSAVYYC  
 CDR3: (SEQ ID NO: 12)  
 AREGLAGVFYFDY  
 FR4: (SEQ ID NO: 13)  
 WGQGTTLTVSS

**[0137]** The present disclosure also provides antibody variants of the above preferred antibodies, with improved biological properties of the antibody, such as higher binding affinity. Amino acid sequence variants of the antibody can be prepared by introducing appropriate nucleotide changes into the antibody nucleic acid, or via peptide synthesis. Such modifications include, for example, deletions from, and/or insertions into and/or substitutions of, residues within the amino acid sequences of the antibody. Any combination of deletion, insertion, and substitution is made to achieve the final construct, provided that the final construct possesses the desired characteristics.

**[0138]** Nucleic acid molecules encoding amino acid sequence variants of the antibody can be prepared by a variety of methods known in the art. These methods include, but are not limited to, oligonucleotide-mediated (or site-directed) mutagenesis, PCR mutagenesis, and cassette mutagenesis of an earlier prepared variant or a non-variant (natural) version of the antibody. In one embodiment, the equilibrium dissociation constant ( $K_D$ ) value of the antibodies of the invention is less than  $10^{-8}$  M, particularly less than  $10^{-9}$  M or  $10^{-10}$  M. The binding affinity may be determined using techniques known in the art, such as ELISA or biospecific interaction analysis, or other techniques known in the art.

**[0139]** Any of the antibodies described herein can be examined to determine their properties, such as antigen-binding activity, antigen-binding specificity, and biological functions, following routine methods.

**[0140]** Any of the antibodies described herein can be modified to contain additional non-proteinaceous moieties that are known in the art and readily available, e.g., by pegylation, glycosylation, and the like. Modifications that can enhance serum half-life are of interest.



#### Production of the Anti-HLA-G Antibodies by Immunization

**[0141]** In an aspect of the invention, the immunogenic peptide described above may be useful as an immunogen for producing antibodies specific for the  $\alpha 3$  domain of a HLA-G protein.

**[0142]** For illustration purposes, the antibodies or fragments thereof of the invention may thus be obtained through immunization of a mammal, in particular a rodent, especially mice or rats, with an immunogenic peptide as described above. It can be concluded that various mammal genotypes are suitable for implementing the present invention through immunization of a mammal.

**[0143]** Immunization protocols may encompass priming and boosting steps, as described in greater details below.

**[0144]** The invention thus also relates to a method of production of an antibody or an antigen-binding fragment thereof according to the present invention, which comprises a. Administering to a non-human animal, the immunogenic peptide as described above,

b. Recovering from sera or plasma samples obtained from the animals the elicited antibodies and checking their specificity for the  $\alpha 3$  domain of HLA-G protein, and;

c. Optionally, cloning the recovered antibodies, and

d. Optionally, preparing antigen-binding fragments from the recovered antibodies.

**[0145]** Administration, recovery of generated antibodies or antigen-binding fragments and subsequent cloning can be achieved through conventional methods in the art. Characterization methods prior to cloning using for example advanced sequencing methods are also well known in the art.

**[0146]** The preparation of antigen-binding fragments from the recovered antibodies can also be achieved through conventional methods in the art, in particular through high-throughput synthesis technologies.

**[0147]** Host animals for antibodies or antigen-binding fragments production can be mammals to the exclusion of the human, especially rodents, in particular mice.

**[0148]** According to a particular embodiment, the method of production disclosed herein also involves a step of sacrificing the host animals used for the production of the antibodies of the invention.

**[0149]** According to a particular embodiment, the method of production of an antibody or an antigen-binding fragment thereof according to the present invention encompasses the concomitant administration, in step a., of an adjuvant, the latter being defined as any ingredient, in particular compound, that acts to assist, accelerate, prolong or enhance antigen-specific immune responses when used in combination with administrated antigen(s) or immunogenic antigen fragment(s). Adjuvants are well known in the art of immunization (or vaccination) and immune-therapy.

**[0150]** According to a particular embodiment, administration according to step a. of the above-disclosed method is performed using a prime-boost immunization protocol implying a first administration (prime immunization or prime administration) of active immunogenic agents, and then at least one further administration (boost immunization or boost administration) that is separated in time from the first administration within the course of the immunization protocol. Boost immunizations encompass one, two, three or more administrations.

**[0151]** In a particular embodiment, the used prime-boost immunization protocol is either a homologous or a heter-

ologous immunization protocol, meaning that the administered active, immunogenic, ingredients (e.g. antibodies or fragments) are respectively the same in the prime and boost administrations, or different.

**[0152]** In a particular embodiment, administration of active, immunogenic, ingredients in step a. of the above-mentioned method, including when a prime administration is performed and/or when a boost immunization is performed, is made concomitantly with an adjuvant, for example a Freund's adjuvant. Adjuvants are substances well known in the art.

**[0153]** In a specific embodiment, adjuvant administration is performed at both prime and boost immunizations, in particular when polypeptides or immunogenic fragments thereof are used for immunization.

**[0154]** Details of an immunization protocol that may be used as is or serve as a basis to design an immunization protocol aimed at producing antibodies or antigen-binding fragments thereof using immunization are given in the Example section below.

**[0155]** In another embodiment, the mammal is immunized with a nucleic acid or vector that encodes said immunogenic peptide, e.g. by means of DNA immunization.

**[0156]** Several delivery methods for DNA immunization are commonly available, such as intramuscular or intradermal injection of the nucleic acid or vector in saline solution, which delivers the DNA to the extracellular spaces. This method may be assisted by "electroporation", which uses electrical stimulation of biological tissues to transiently permeabilize cell(s) membrane(s). Alternatively, "gene-gun delivery" may be used, which involves bombarding the skin with plasmid-coated gold particles by employing ballistic devices, which enables DNA delivery directly into cell(s) cytoplasm. Alternatively, "needle free devices" may be used which rely on compressed to force the plasmid DNA into cells in the epidermis and dermis.

**[0157]** For polyclonal antibody preparation, serum is obtained from an immunized non-human animal and the antibodies present therein isolated by well-known techniques. The serum may be affinity purified using the immunogenic peptide set forth above linked to a solid support so as to obtain anti HLA-G antibodies.

**[0158]** In an alternate embodiment, lymphocytes from a non-immunized non-human mammal are isolated, grown in vitro, and then exposed to the immunogen in cell culture. The lymphocytes are then harvested and the fusion step described below is carried out.

**[0159]** For monoclonal antibodies, the next step is the isolation of splenocytes from the immunized non-human mammal and the subsequent fusion of those splenocytes with an immortalized cell in order to form an antibody-producing hybridoma, as described in Harlow et al., 1988; Hammerling, et al, 1981.

**[0160]** Alternatively, monoclonal antibodies of the invention, or fragments thereof, can be prepared using any other known techniques, including the use of recombinant, and phage display technologies, or a combination thereof.

**[0161]** Recombinant production of the monoclonal antibodies or fragments thereof involves expressing nucleic acids that encode the antibodies or fragments thereof in suitable host cells, as described below.

# Recombinant Production of the Anti-HLA-G Antibodies

**[0162]** The invention also relates to a nucleic acid molecule encoding an antibody or an antigen-binding fragment thereof of the invention, as disclosed herein.

**[0163]** In particular it is provided a nucleic acid comprising a nucleotide sequence encoding an antibody heavy chain variable region (VH), an antibody light chain variable region (VL) or both, of the anti-HLA-G antibody as described above.

**[0164]** Nucleotide sequences of the CDRs herein described can be easily designed or sequenced.

**[0165]** For illustration purposes, the nucleotide sequences of the light and heavy chain variable regions of monoclonal antibody 15E7 are SEQ ID NO: 35 and SEQ ID NO: 38, shown in FIGS. 2A and 3A, respectively.

**[0166]** Nucleotide sequence of the light chain variable region of scFv R4C-C3 is SEQ ID NO: 41 shown in FIG. 4A while the R4C-C3 heavy chain nucleotide sequence, namely SEQ ID NO: 46, is shown in FIG. 5A.

**[0167]** It is further described a method for producing recombinant antibodies, or fragments thereof.

**[0168]** Nucleic acids encoding heavy and light chains of the antibodies of the invention are inserted into expression vectors. The light and heavy chains can be cloned in the same or different expression vectors. The DNA segments encoding immunoglobulin chains are operably linked to control sequences in the expression vector(s) that ensure the expression of immunoglobulin polypeptides. Such control sequences include a signal sequence, a promoter, an enhancer, and a transcription termination sequence. Expression vectors are typically replicable in the host organisms either as episomes or as an integral part of the host chromosomal DNA. Commonly, expression vectors will contain selection markers, e.g., tetracycline or neomycin, to permit detection of those cells transformed with the desired DNA sequences.

**[0169]** In one example, both the heavy and light chain coding sequences are included in one expression vector. In another example, each of the heavy and light chains of the antibody is cloned into an individual vector. In the latter case, the expression vectors encoding the heavy and light chains can be co-transfected into one host cell for expression of both chains, which can be assembled to form intact antibodies either in vivo or in vitro. Alternatively, the expression vector encoding the heavy chain and that encoding the light chain can be introduced into different host cells for expression each of the heavy and light chains, which can then be purified and assembled to form intact antibodies in vitro.

**[0170]** The antibodies as described herein, or fragments thereof, may be produced in prokaryotic or eukaryotic expression systems, such as bacteria, yeast, filamentous fungi, insect, and mammalian cells. It is not necessary that the recombinant antibodies of the invention be glycosylated or expressed in eukaryotic cells; however, expression in mammalian cells is generally preferred. Examples of useful mammalian host cell lines are human embryonic kidney line (293 cells), baby hamster kidney cells (BHK cells), Chinese hamster ovary cells/- or +DHFR (CHO, CHO-S, CHO-DG44, Flp-in CHO cells), African green monkey kidney cells (VERO cells), and human liver cells (Hep G2 cells).

**[0171]** Mammalian tissue cell culture is preferred to express and produce the polypeptides because a number of suitable host cell lines capable of secreting intact immuno-

globulins have been developed in the art, and include the CHO cell lines, various Cos cell lines, HeLa cells, preferably myeloma cell lines, or transformed B-cells or hybridomas.

**[0172]** Expression vectors for these cells can include expression control sequences, such as an origin of replication, a promoter, and an enhancer, and necessary processing information sites, such as ribosome binding sites, RNA splice sites, polyadenylation sites, and transcriptional terminator sequences. Preferred expression control sequences are promoters derived from immunoglobulin genes, SV40, adenovirus, bovine papillomavirus, cytomegalovirus and the like.

**[0173]** The vectors containing the polynucleotide sequences of interest (e.g., the heavy and light chain encoding sequences and expression control sequences) can be transferred into the host cell by well-known methods, which vary depending on the type of cellular host. For example, calcium phosphate treatment or electroporation may be used for other cellular hosts. (See generally Sambrook et al., *Molecular Cloning: A Laboratory Manual* (Cold Spring Harbor Press, 2nd ed., 1989). When heavy and light chains are cloned on separate expression vectors, the vectors are co-transfected to obtain expression and assembly of intact immunoglobulins.

**[0174]** Host cells are transformed or transfected with the vectors (for example, by chemical transfection or electroporation methods) and cultured in conventional nutrient media (or modified as appropriate) for inducing promoters, selecting transformants, or amplifying the genes encoding the desired sequences.

**[0175]** Once expressed, the antibodies of the present invention, or fragments thereof, can be further isolated or purified to obtain preparations that substantially homogeneous for further assays and applications. Standard protein purification methods known in the art can be used. For example, suitable purification procedures may include fractionation on immunoaffinity or ion-exchange columns, ethanol precipitation, high-performance liquid chromatography (HPLC), sodium dodecyl sulfate polyacrylamide gel electrophoresis (SDS-PAGE), ammonium sulfate precipitation, and gel filtration (see generally Scopes, *Protein Purification*, Springer-Verlag, N.Y., 1982). Substantially pure immunoglobulins of at least about 90 to 95% homogeneity are preferred, and 98 to 99% or more homogeneity most preferred, for pharmaceutical uses.

## Phage Display Methods

**[0176]** Antibodies with the desired binding characteristics can also be produced using phage display libraries and screening.

**[0177]** In certain phage display methods, repertoires of VH and VL genes are separately cloned by polymerase chain reaction (PCR) and recombined randomly in phage libraries, which can then be screened for antigen-binding phage as described in Winter et al., *Ann. Rev. Immunol.*, 12: 433-455 (1994). Phages typically display antibody fragments, either as single-chain Fv (scFv) fragments or as Fab fragments. Libraries from immunized sources provide high-affinity antibodies to the immunogen without the requirement of constructing hybridomas. Alternatively, the naive repertoire can be cloned (e.g., from human) to provide a single source of antibodies to a wide range of non-self and also self-antigens without any immunization. Finally, naive libraries can also be made synthetically by cloning non-rearranged

V-gene segments from stem cells, and using PCR primers containing random sequence to encode the highly variable CDR3 regions and to accomplish rearrangement in vitro.

#### Therapeutic Uses

**[0178]** The anti HLA-G antibodies or antigen-binding fragments thereof, nucleic acids encoding such antibodies or fragments, or vectors expressing the same, are useful in treating pathologies such as cancer or carcinogenic diseases as well as related or associated diseases or conditions, when these pathologies are associated with a tumor escape mechanism involving HLA-G. More generally the anti-HLA-G antibodies or antigen-binding fragments thereof are useful in treating pathologies involving inappropriate expression of HLA-G proteins in a host.

**[0179]** More specifically, it is herein described a method for treating a cancer or a viral infection, which method comprises administering a composition comprising an anti-HLA-G antibody or an antigen-binding fragment thereof, nucleic acids encoding such antibodies or fragments, or vectors expressing the same, in a patient in need thereof

**[0180]** The anti-HLA-G antibodies or antigen-binding fragments thereof may be used as the sole active ingredient, or in combination with another treatment method, such as chemotherapy treatment, radiotherapy treatment, or another immunotherapy treatment including therapeutic vaccination.

**[0181]** The anti-HLA-G antibodies described here, alone or combined with other therapies, are useful to counteract the immune escape mechanisms related to HLA-G and boost the overall antitumor effect and benefit cancer patients.

**[0182]** In a particular embodiment, the antibodies, or antigen-binding fragments thereof, of the invention, may be blocking antibodies. "Blocking antibodies", or "neutralizing antibodies", refer to antibodies which inhibit HLA-G binding to at least leukocyte immunoglobulin-like receptor B1 (LILRB1/ILT2/CD85j) or LILRB2 (ILT4/CD85d).

**[0183]** According to a particular embodiment, binding between at least one or several of the following HLA-G protein isoforms: HLA-G1, HLA-G2, HLA-G5 or HLA-G6 and their receptors recognized by the  $\alpha 3$  domain is prevented.

**[0184]** In a specific embodiment, an antibody or an antigen-binding fragment thereof of the invention blocks the binding of a HLA-G protein exhibiting an  $\alpha 3$  domain to at least one of LILRB1 or LILRB2 receptors, in particular blocks the binding of said HLA-G protein to both LILRB1 and LILRB2 receptors.

**[0185]** In another embodiment, the antibodies, or antigen-binding fragments thereof, of the invention, may be conjugated to a cytotoxic agent. In some aspects, such a construction (also named antibody-drug conjugate or ADC) further comprises at least one spacer or linker, which can be a peptide linker or a non-peptide linker. Such linkers may be cleavable or not cleavable. Several ways of linking the antibody to the cytotoxic agents are known to the skilled person. ADCs are typically produced by conjugating the cytotoxic agent to the antibody through the side chains of either surface-exposed lysines or free cysteines generated through reduction of interchain disulfide bonds.

**[0186]** The cytotoxic agent or cytotoxin can be any molecule known in the art that inhibits or prevents the function of cells and/or causes destruction of cells (cell death), and/or exerts anti-neoplastic/anti-proliferative effects. A number of classes of cytotoxic agents are known to have potential

utility in ADC molecules. These include, but are not limited to, amanitins, auristatins, daunomycins, doxorubicins, duocarmycins, dolastatins, enediynes, lexitropsins, taxanes, puromycins, maytansinoids, vinca alkaloids, tubulysins and pyrrolbenzodiazepines. Toxins, including plant toxins and bacterial toxins, may be used as a cytotoxic agent, e.g. tetanus or diphtheria toxins, ricin, saponin, endotoxin A, etc.

**[0187]** In a particular embodiment, the antibodies, or antigen-binding fragments thereof, of the invention, may be conjugated to a radionuclide.

**[0188]** In still another embodiment, the antibodies, or antigen-binding fragments thereof, of the invention, may be engineered (e.g. modified or chimerized) so that they comprise a Fc region that promotes antibody-dependent cell-mediated toxicity (ADCC), or complement dependent cytotoxicity (CDC). Many Fc variants have already been described for that purpose, e.g. Lazar et al, 2006; Moore et al, 2010.

**[0189]** Such antibodies or conjugates are useful in treating cancer.

**[0190]** Cancer refers to any type of cancer, and may be preferably chosen from bladder cancer, kidney cancer, urogenital cancer and melanoma. Other non-limitative examples of cancer diseases or neoplastic conditions, are leukemia, basal cell carcinoma, breast cancer, malignant mesothelioma, actinic keratosis, clear cell renal carcinoma, retinoblastoma, spinous cell carcinoma, in situ carcinoma, colorectal cancer, ovarian carcinoma, cutaneous T cell lymphoma, endometrial adenocarcinoma, classical Hodgkin lymphoma, lung carcinoma, cutaneous B cell lymphoma, gastric cancer, ampullary cancer, biliary cancer, pancreatic ductal adenocarcinoma, esophageal squamous cell carcinoma, hydatidiform moles.

**[0191]** During viral infections, up regulation of HLA-G expression forms a part of the strategy used by some viruses to escape destruction by the immune system.

**[0192]** Non-limitative examples of viral infections which can be treated according to the present invention are HIV infection, rabies virus infection or hepatitis B or hepatitis C virus infection, as well as an infection by HCMV (Human Cytomegalovirus), HSV-1 (Herpes Virus Simplex), or IAV (Influenza A Virus).

**[0193]** In another aspect, the present invention provides a composition, e.g. a pharmaceutical composition, containing an antibody or fragment thereof, as defined herein, formulated together with a pharmaceutical carrier. As used herein, "pharmaceutical carrier" includes any and all solvents, dispersion media, coatings, antibacterial and antifungal agents, isotonic and absorption delaying agents, and the like that are physiologically compatible. Preferably, the carrier is suitable for intravenous, intramuscular, subcutaneous, parenteral, spinal or epidermal administration (e.g. by injection or infusion).

**[0194]** A composition of the present invention can be administered by a variety of methods known in the art. The route and/or mode of administration will vary depending upon the desired results.

**[0195]** The selected dosage level will depend upon a variety of factors including the route of administration, the age, sex, weight, condition, general health and prior medical history of the patient being treated, etc. For example, the antibody of the invention can be administered at a dosage of 0.2-20 mg/kg from 3 times/week to 1 time/month.

[0196] In another aspect, the medicament or vaccine is a composition comprising a nucleic acid encoding said antibody or fragment, or a vector containing said nucleic acid.

[0197] The vector may advantageously be a viral vector, e.g. selected from the group consisting of retroviral vectors, lentivirus vectors, adenovirus vectors, vaccinia virus vectors, pox virus vectors, measles virus vectors and adenovirus-associated vectors.

[0198] The nucleic acid, vector or composition can be administered directly or they can be packaged in liposomes or coated onto colloidal gold particles prior to administration. In a particular embodiment, the nucleic acid that encodes the antibody of the invention can be administered in a naked form.

[0199] For genetic immunization, the vaccine compositions are preferably administered intradermally, subcutaneously, intramuscularly, into the tumors or in any types of lymphoid organs by injection or by gas driven particle bombardment, and are delivered in an amount effective to stimulate an immune response in the host organism. In a preferred embodiment of the present invention, administration comprises an electroporation step, also designated herein by the term “electrotransfer”, in addition to the injection step.

[0200] The nucleic acids may also be administered ex vivo to lymphoid or myeloid cells using liposomal transfection, particle bombardment or viral transduction (including co-cultivation techniques). The treated cells are then reintroduced back into the subject to be immunized.

[0201] In still another aspect, the immunogenic peptide, a nucleic acid encoding said peptide, or a vector expressing said peptide, is used for in vivo production of anti-HLA-G antibodies in a patient.

#### Diagnostic Methods and Kits

[0202] The invention also provides means suitable for in vitro detecting HLA-G proteins or monitoring or diagnosing a health status or a pathologic condition, as well as means for monitoring or diagnosing a health status or pathologic condition, involving in a patient susceptible of presenting such a status or condition.

[0203] In a particular embodiment, the condition is a cancer or a viral infection.

[0204] In particular, the invention relates to an in vitro method for detecting HLA-G protein in a sample and/or monitoring or diagnosing a health status or pathologic condition through the analysis of a sample previously obtained from a patient susceptible of presenting a specific health status or having a pathologic condition, said method comprising:

[0205] a. Contacting the sample with antibodies or antigen-binding fragment thereof as disclosed herein, under conditions enabling the formation of immune complexes, and

[0206] b. Detecting in vitro the resulting immune complexes formed between said antibodies or antigen-binding fragments thereof and HLA-G protein.

[0207] According to a particular embodiment, the present invention enables the in vitro detection of HLA-G protein in a sample, for example a sample previously obtained from a patient susceptible of being pregnant, or a sample obtained from a patient having undergone organ or tissue or cell transplantation(s). As a result, the monitoring of a health status can be performed, i.e. a physiological status that does

not necessarily involve the presence of a pathologic condition. Subsequent diagnosis of the presence or absence of a pathologic condition can therefore also be performed.

[0208] When the sample has been previously obtained from a patient susceptible of presenting a pathologic condition, subsequent monitoring or diagnosis of such a pathologic condition may also be performed. In a particular embodiment, pathologic conditions referred to are those disclosed above.

[0209] The invention also relates to a kit for an in vitro assay or diagnostic method as disclosed above, said kit comprising:

a. An antibody or antigen-binding fragment thereof as disclosed herein,

b. Reagent(s) appropriate for the formation of immune complex(es) between the antibody of (a), or antigen-binding fragment thereof and the sample to assay;

c. Optionally, reagent(s) appropriate for detecting the formation of the immune complex(es) of step b.

[0210] The detection of HLA-G protein may be achieved by any technique known in the art, such as immunohistochemistry or detection in liquid-phase such as an ELISA assay. According to a particular embodiment, there is provided a kit comprising: (a) a support having an immobilized anti-HLA-G antibody bound thereto, wherein the anti-HLA-G antibody is an antibody of the invention; and (b) a mobile anti-HLA-G antibody (which binds to another epitope of the HLA G protein) having a reporter molecule bound thereto. The reporter molecule may be any molecule which is detectable in a quantitative or nearly quantitative manner. For example, a reporter molecule may be a colorimetric agent, a fluorometric agent, a radioisotope, or an enzymatic agent having a detectable end-point.

[0211] The method according to the invention may optionally comprise the step of measuring HLA-G by comparing the quantity of label detected in the biological sample with an HLA-G standard.

[0212] The method according to the invention involves a biological sample. Such a sample may be selected from, but is not limited to a tissue sample, e.g. a tumor tissue sample, a blood sample, a medium contacting a tissue sample, and a medium contacting a cell, for example when isolated cells are used, amniotic fluid, a medium contacting an embryo. The inventive method may be used to diagnose or detect an HLA-G indicative condition. In this embodiment, a control value for an HLA-G indicative condition can be compared with the quantity of HLA-G found in the sample. Certain conditions may be indicated if HLA-G is low or absent, while others may be indicated by increased levels of HLA-G. One skilled in the art could easily determine the indicative levels useful in diagnosing a condition. Such HLA-G indicative conditions may include, but are not limited to pre-eclampsia, increased risk of pre-eclampsia, adverse fetal outcome, increased risk of adverse fetal outcome, cancer, or increased risk of cancer development.

[0213] Soluble HLA-G (sHLA-G) has also been reported as a biomarker for embryo quality in human in vitro fertilization (IVF). In a particular embodiment, the antibodies of the invention are thus useful to monitor the presence of HLA-G protein in embryo culture supernatants (ES), in order to assess the likelihood of success of implantation in a context of an IVF.

[0214] The present invention, thus generally described above, will be understood more readily by reference to the

following examples, which are provided by way of illustration and are not intended to be limiting of the instant invention.

#### ABBREVIATIONS

APC: Antigen Presenting Cell  
 ATCC: American Type Culture Collection  
 $\beta$ 2M: Beta-2-Microglobulin  
 BSA: Bovine Serum Albumin  
 CDR: Complementarity-Determining Regions  
 CFA: Complete Freund's Adjuvant  
 CTL: Cytotoxic T Lymphocytes  
 CTLA-4: Cytotoxic T-Lymphocyte-associated Antigen 4  
 DC: Dendritic Cell  
**[0215]** DIC: diisopropylcarbodiimide  
 DNA: DeoxyriboNucleic Acid  
 DMEM: Dulbecco's Modified Eagle Medium  
 ELISA: Enzyme-Linked ImmunoSorbent Assay  
 EC: Effective Concentration  
 FACS: Fluorescence-Activated Cell Sorting  
 FCS: Fetal Calf Serum  
 FITC: Fluorescein IsoThioCyanate  
 FR: Framework Region  
**[0216]** h: hour  
 HAT: Hypoxanthine-Aminopterin-Thymidine  
 HES: HydroxyEthyl Starch  
 HLA: Human Leukocyte Antigen  
 HPLC: Liquid Chromatography High Performance  
 HRP: HorseRadish Peroxidase  
 ICP: Immune Check Point  
 ID: IDentity  
 IFA: Incomplete Freund's Adjuvant  
 IgG: Immunoglobulin G  
 ILT-2: Immunoglobulin-Like Transcript 2  
 ILT-4: Immunoglobulin-Like Transcript 4  
 IMDM: Iscove's Modified Dulbecco's Media  
 IP: IntraPeritoneally  
**[0217]** IPTG: Isopropyl  $\beta$ -D-1-thiogalactopyranoside

IV: IntraVenous  
 IVF: In Vitro Fertilization  
 KDa: Kilo Dalton  
**[0218]** KIR2DL4: Killer cell Immunoglobulin like Receptor 2 Ig Domains and Long cytoplasmic tail 4  
 KLH: Keyhole Limpet Hemocyanin  
 LILRB1: Leukocyte Immunoglobulin Like Receptor B1  
 LILRB2: Leukocyte Immunoglobulin Like Receptor B2  
 M: Molar  
 MEM: Minimal Essential Medium  
 MHC: Major Histocompatibility Complex  
**[0219]** mL: milliLiters  
 NK: Natural Killer cell  
 nM: NanoMolar  
 OD: Optical Density  
 ON: Overnight  
 PAGE: PolyAcrylamide Gel Electrophoresis  
 PBS: Phosphate Buffered Saline  
 PC-1: Peptide Constrained-1  
 PCR: Polymerase Reaction Chain  
**[0220]** PD-1: Programmed cell Death protein 1  
 PD-L1: Programmed cell Death Ligand 1  
 PE: PhycoErythrin  
 PIR-B: Paired Immunoglobulin-Like Receptor B  
 PS: Penicillin/Streptomycin  
 RNA: RiboNucleic Acid  
 RPM: Revolutions Per Minute  
 RT: Room Temperature  
 SB: Super Broth  
**[0221]** scFv: single-chain Variable Fragment  
 SDS: Sodium Dodecyl Sulfate  
 Sec: Seconds  
 SEQ: SEquence  
**[0222]** sHLA-G: soluble HLA-G

TBS: Tris Buffered Saline

TMB: TetraMethylBenzidine

UV: Ultra Violet

V: Volume

[0223] VH: Variable Heavy chain

VL: Variable Light chain

μL: MicroLiters

## EXAMPLES

### Materials and Methods

#### [0224] Peptide Synthesis

[0225] The PC-1 peptide [VTTHPVFDYEATLRC (SEQ ID NO:56)] used to generate monoclonal antibodies was synthesized by Fmoc standard chemistry using DIC as an activator on a Syro from MultiSynTech and subsequently purified by reverse phase HPLC (RP-HPLC).

[0226] The PC1 peptide was analyzed by Liquid chromatography-Mass spectrometry (LCMS).

#### [0227] Preparation of the Immunogen

[0228] The PC1 peptide was coupled to KLH via the side chain C-terminal cysteine as follows: 5 mg of peptide were used for conjugation. KLH protein (77600, ThermoFisher, Paris, France), dissolved in PBS, was activated with the sulfo-MBS linker (22312, ThermoFisher, Paris, France). Free linker was removed by dialysis. Peptide dissolved in PBS was incubated with activated KLH. Free peptide was removed by dialysis. The PC-1-KLH complex was dissolved in PBS 1× (pH7.2) and stored at -20° C.

#### [0229] Mice Immunization

[0230] Two different mouse strains (C57BL/6J and BALB/cJ), purchased from Janvier laboratories (Le Genest-St-Isle, France) and bred at Pasteur Institute animal facility (Paris, France), were used for immunization. Mice were 7 weeks old upon the first immunogen injection. They were intraperitoneally (IP) immunized with an emulsion of 50 μg of PC-1 peptide conjugated to KLH mixed with Complete Freund's Adjuvant (CFA F5881; Sigma, Lyon, France) (v/v), followed 10 days after by 1 IP injection with 50 μg of PC-1-KLH mixed with Incomplete Freund's Adjuvant (IFA; F5506; Sigma, Lyon, France) and then 3 injections with 25 μg of the PC-1-KLH/IFA at day 20, 30 and 185 after the first injection.

[0231] The PC1-KLH/CFA or IFA emulsion was prepared by vortex for 30 minutes at RT in the dark.

[0232] The antibody response was monitored in plasma, from blood obtained by retro-orbital bleeding of immunized mice, by flow cytometry (FACS) and ELISA analyses (as described below).

#### [0233] Generation of Hybridomas

[0234] Mice were boosted intravenously (IV) with the immunogen 3 days before euthanasia. Spleens were harvested and splenocytes were purified for subsequent fusions with the immortalized myeloma cell line sp2/0-Ag14 in order to obtain antibody-producing hybridomas. The fusions were performed using polyethylene glycol based standard protocol (Köhler, G., C. Milstein. Continuous cultures of fused cells secreting antibody of predefined specificity. Nature, 1975. 256(5517): p. 495-7). The resulting hybridomas were then cultured in a selective DMEM medium

supplemented with L-Glutamine (4 mM), heat inactivated FCS (20%), HAT (Hypoxanthine-Aminopterin-Thymidine, 1×), HES (HydroxyEthyl Starch 130, 2%) and Penicillin/Streptomycin (1%). Hybridomas were allowed to grow for 7 to 14 days in the selection medium for colony formation and antibody production. The production of antibodies that specifically recognize the linear and circular PC-1 peptide was assessed by ELISA and flow cytometry analysis respectively. Positive hybridomas were cloned and grown in order to identify single-cell-derived clones secreting monoclonal antibodies of interest.

### Phage Display Technology

#### [0235] Construction of the Anti-HLA-G Single-Chain Antibody Gene Library

[0236] Spleen of each animal was sampled after the last boost in order to isolate RNA using the Tri Reagent kit (Molecular Research Center Inc., Cincinnati, USA) according to the manufacturer's instructions. RNA was reverse transcribed by RT-PCR and the resulting cDNA was amplified by PCR using primers intended for the amplification of DNA encoding murine VH, VLκ and VLλ. PCR products were first cloned in the pGEM®-T easy vector (Promega, Madison, Wis.), according to the manufacturer's instructions, yielding to two antibody gene sub-libraries encoding either the heavy (VH) or the light (VLκ+VLλ) chain.

[0237] Construction of the single-chain antibody (scFv) library was performed as follows: firstly, the VL (VLκ and VLλ) PCR products were cloned into the phagemid vector pTH; Secondly, the VH PCR products were cloned into pTH containing the VLκ or VLλ, repertoire. The cloning site contains a (Gly<sub>4</sub>Ser)<sub>3</sub> linker sequence flanked by the restriction enzyme sites for VH and VL cloning followed by a hexahistidine tag and a c-myc tag. Plasmids and phagemids were grown in *E. coli* XL1-Blue MRF<sup>+</sup> bacteria (Stratagene, Amsterdam, Netherlands). Transformed bacteria containing the scFv gene library were harvested and plasmids/phagemids from the library were isolated using the Nucleobond Plasmid Midi Kit (Macherey-Nagel; Duren, Germany) according to the manufacturer's instructions, then aliquoted and stored at -80° C.

[0238] The size of the final scFv library was constituted of 1.2×10<sup>7</sup> clones containing approximately 93% full-size inserts as determined by PCR. The bacteria library was then packaged as phages/scFv library using helper phages M13KO7. The phages/scFv were produced at 30° C. and 250 rpm for 16 h. Cells were pelleted by centrifugation and the supernatant containing the phages was precipitated using polyethylene glycol procedure. The precipitated phages were resuspended, filtered through a 0.45 μm filter and stored at 4° C. before phage titration.

#### [0239] Screening the Library

[0240] The screening of the phage/scFv library was performed using 1 μg/mL of biotinylated-PC1 peptide coated on streptavidin ELISA high capacity plates (15501, Pierce). Five rounds of panning with increasing stringency (2, 4, 8 and 15 washes for each successive round of panning) were applied. Free HLA-G PC1 peptide (10 μg/mL in TBS-Tween 20 0.1%) was used as a competitor for Phages/scFv elution. For the recovery and amplification of the selected phages, an exponentially growing *E. coli* culture was infected with the eluted phage suspension after each round of panning.

[0241] To assess the reactivity of the selected phages, a phage-ELISA using biotinylated HLA-G PC1 peptide as

antigen was performed after each round of panning. After the first and second round of panning, the signal was at the same level as the background; the signal increased to threefold the background after the fourth round of panning. According to the phage display technology, such signal increase corresponds to enrichment in specific binders. The phagemid DNA was extracted from the library after the fifth round of panning. 96 clones were isolated and produced on deep well microtiter plate (Maxisorp, Nunc, Denmark). Supernatants, containing phage particles, were tested by phage-ELISA method and 6 PC1-specific binders were identified (R4C-C3, R4C-B1, R4C-F2, R4C-F1, R4C-F12 and R5C-D8) and sequenced.

#### [0242] scFv Production

[0243] For protein expression, phagemid DNA isolated from the identified positive binders were transformed into the non-suppressor *E. coli* strain HB2151. Single colonies randomly chosen from the selected plates were inoculated into 5 mL of SB medium (Super Broth) supplemented with carbenicillin and glucose (1%). The cultures were incubated overnight under agitation at 37° C., and then transferred to a larger-scale SB cultures (500  $\mu$ L of culture were transferred to 500 mL of fresh SB medium). Expression of the target proteins was induced by adding 1 mM IPTG (Isopropyl  $\beta$ -D-1-thiogalactopyranoside) when the cultures reached an OD600 of 1. Cells were grown overnight (ON) at 16° C., and then harvested by centrifugation. The scFvs were extracted and purified using a nickel column (Ni-NTA spin column, Qiagen, Valencia, Calif.) according to the manufacturer's instructions.

#### Flow Cytometry Analysis

##### [0244] Cell Lines

[0245] K562 cells are human leukemia cells purchased from ATCC (American Type Culture Collection CCL-243). K562-G1 and K562-PV were obtained by nucleofection of K562 wild-type cells with either a HLA-G1 encoding vector or the corresponding mock vector, respectively. These cell lines were cultured in IMDM medium supplemented with 10% heat-inactivated FCS and 1% Penicillin/Streptomycin.

[0246] The lymphoblastoid cell lines, LCL-DES, LCL-BRO and RPMI8866, expressing classical MHC Class I molecules but not HLA-G were kindly gifted by D. Wiels (Institut Gustave Roussy, Villejuif, France). These cells were cultured in RPMI 1640 medium supplemented with 10% heat-inactivated FCS, 1% penicillin/streptomycin, 10 mM sodium pyruvate and 200 g/L D-glucose.

##### [0247] Bioplex Beads, Receptors and Monoclonal Antibodies

[0248] Bioplex beads (MC10028-01 and MC10062-01) were purchased from Bio-Rad (Marnes-la-Coquette, France), and PE-conjugated mouse IgG1 (Clone P.3.6.8.2.1.12-4714) from eBiosciences (Paris; France), and FITC-conjugated rat IgG2a from BD Biosciences (clone: R35-95 553929, Le Pont de Claix; France).

##### [0249] HLA-G6 and HLA-G5 Protein Production

[0250] Coding sequences for  $\alpha$ 1 $\alpha$ 3 domains of HLA-G6 and  $\alpha$ 1 $\alpha$ 2 $\alpha$ 3 domains of HLA-G5 genes were cloned in pAcGP67 baculovirus transfer vector. Genetic constructions and plasmid amplifications of the pAcGP67 baculovirus vectors containing the different inserts were produced by Genecust (Luxembourg). Plasmids were amplified in DH5 bacteria hosts in Proteople facility at Institut Pasteur (Paris, France). Transfer vectors and AcMNPV linearized DNA

(BaculoGold™ from BD) were co-transfected into *Spodoptera frugiperda* (Sf9) cells allowing recombination between homologous sites, transferring the inserts from the transfer vector to the AcMNPV DNA. Recombinant viruses coding for each protein were produced and used to infect Sf9 cells producing then the recombinant proteins.

[0251] Once recombinant proteins were expressed, cells were lysed and the lysate was added to an immobilized StrepTactin affinity resin column. After several wash steps to remove non-specifically bound proteins, bound StrepTag proteins were eluted with 2.5 mM desthiobiotin. Purified eluted proteins were analyzed by SDS-PAGE to validate the presence of HLA-G5, and were then aliquoted and stored at -20° C.

##### [0252] Coupling of Bioplex Beads

[0253] Bioplex beads were coated with the recombinant HLA-G5, HLA-G6 proteins or with the synthetic circular cPC-1 peptide (CTHHPVFDYEATLRC, SEQ ID NO: 52) following standard amine coupling chemistry procedure using the kit provided by Bio-Rad (Marnes-la-Coquette; France) according to supplier's instructions. As specificity (negative) controls, uncoupled beads or beads coated with a mutated peptide CTHHPVADAEATLRC (SEQ ID NO: 62) were used respectively.

[0254] The circular cPC-1 peptide was designed to mimic the conformational structure of VTHHPVFDYEATLRC (SEQ ID NO: 56) amino acids region at positions 189-203 within the  $\alpha$ 3 domain of HLA-G determined by previous crystallography studies (Clements et al., 2005). Conformational mimicry was obtained by replacing the N-terminal Valine residue of the PC-1 peptide with a Cysteine residue resulting in the formation of a disulfide bond between the N- and C-terminal Cysteine residues.

##### [0255] Analysis of Anti-HLA-G Sera and Monoclonal Antibodies

[0256] Detection of specific anti-HLA-G antibodies in sera of immunized mice or in supernatants of clonogenic hybridomas cell culture was assessed by flow cytometry. Flow cytometry was carried out first using HLA-G5, HLA-G6 and cPC-1 peptide coated beads.

[0257] Beads were incubated with different dilutions of sera or cell culture supernatants containing monoclonal antibodies for 1h at RT, then washed twice and incubated for 30 min at RT with PE-conjugated goat anti-mouse IgG antibody (405307, Biolegend, USA). Flow cytometry analyses were performed using LSR FORTRESSA (Beckton Dickinson, Le Pont-de-Claix, France); data were analyzed with FlowJo X software (Tree star, Ashland, USA). To determine the percentage of positive stained beads, electronic gates were set to exclude 99% of the fluorescent beads with the isotype control. Thus, positive stained beads were defined as those with staining intensity higher than those exhibited by 99% of the isotype control.

##### [0258] ELISA Assay

[0259] 96-well microplates were coated with the PC-1 peptide at 1  $\mu$ g/mL in PBS (100  $\mu$ L/well), incubated overnight at RT and then blocked with 150  $\mu$ L/well of PBS-dried skimmed milk for 1h at RT. After one wash with PBS tween 0.05%, dilutions of sera or monoclonal antibodies were added (50  $\mu$ L/well) for 2h at RT. Plates were washed three times and peroxidase (HRP) conjugated goat anti-Mouse IgG was added at 1/10000 in PBS-tween 0.05%, 1% BSA

(50  $\mu$ L/well) for 1h at RT. After three washes, plates were stained with TMB substrate (KPL, Gaithersburg, USA) and read at OD<sub>450</sub>.

**[0260]** For phage display, HLA-G PC1 free peptide or coupled to BSA were coated onto 96-well microtiter plates (Maxisorp, Nunc, Denmark). Detection was assessed using an anti-histidine tag antibody (Qiagen, Courtaboeuf, France).

#### Additional Characterization of the Monoclonal Antibody 15E7

##### **[0261]** Isotyping

**[0262]** The 15E7 isotype was determined by ELISA assay using the Clonotyping Southern kit, (Clinisciences, Nanterre, France) according to the manufacturer's instructions. Briefly, plates were coated with a capture antibody (specific for each isotype) overnight at 4° C., and then washed twice with PBS 0.05% Tween. Plates were then allowed to warm at RT and the hybridoma supernatant containing the 15E7 monoclonal antibody was added for 1 h at RT. HRP-conjugated anti-isotype secondary antibodies, provided in the kit, were used at 1/2000. Plates were stained with TMB substrate (Eurobio/KPL, Gaithersburg, USA) and read at OD<sub>450</sub>.

##### **[0263]** Production of the 15E7 Monoclonal Antibody

**[0264]** The 15E7 hybridoma was grown in vivo as ascites in mice. After sufficient growth to produce the desired monoclonal antibody, ascites fluids containing the monoclonal antibody were purified. Purification was achieved by chromatography using a standard protein A-sepharose column. Elution fractions containing the 15E7 were pooled, dialyzed, and concentrated as needed. Concentration was determined at OD<sub>280</sub> with an UV scan and adjusted at 2 mg/mL.

##### **[0265]** Determination of the Binding Affinity (BLITZ Technology)

**[0266]** Binding affinity and binding kinetics were determined by the BLITZ technology. The 15E7 monoclonal antibody was covalently linked to a biosensors chip AR2G (Pall ForteBio) via primary amines using standard amine coupling chemistry. Binding was measured by incubating the chip coupled to 15E7 with different concentrations of the PC-1 peptide coupled to BSA. The antigen-antibody association kinetics was followed for 120 seconds and the dissociation kinetics was followed for 100 seconds. The association and dissociation curves fit to 1:1.

#### Example 1: Production of Anti-HLA-G Antibodies in Mice

##### **[0267]** Design of the Immunogen

**[0268]** The inventors designed a highly HLA-G specific peptide corresponding to the  $\alpha$ 3 amino acid region 189-203 of HLA-G, referenced as "Peptide Constrained: PC-1" (FIG. 1A; in bold and underlined), and used it to immunize mice.

**[0269]** PC-1 sequence: VTHHPVFDYEATLRC (SEQ ID NO: 56)

**[0270]** PC-1 immunogen is expected to generate therapy-suitable anti-HLA-G monoclonal antibodies specific for HLA-G  $\alpha$ 3-containing isoforms independently of  $\beta$ 2M association.

##### **[0271]** Immunization, Hybridoma Generation and scFv Production

**[0272]** The immunization protocol using the PC-1 peptide coupled to KLH is described in Materials and Methods section. C57BL/6 and BALB/c mice were used for peptide immunization.

**[0273]** Briefly, mice were intraperitoneally primed with PC-1-KLH conjugate in CFA and boosted with 4 IP in IFA. Sera from immunized mice were collected at different time points along the immunization procedure and were tested using Bioplex-HLA-G5, HLA-G6 and cPC-1 coupled beads. For each experiment, positive and negative controls were set up to determine the specific affinity of polyclonal antibodies obtained. Sera were considered positive if HLA-G-peptide beads showed a peak shift in FACS in comparison to those labelled with sera from non-immunized mice.

**[0274]** When BALB/c and C57BL/6 mice were immunized with PC-1-KLH peptide, significant levels of anti-HLA-G IgG antibodies were detected in sera after each IP boost. FIG. 1B shows the staining of HLA-G5-coated beads obtained in the presence of serum collected from an immunized Balb/c mouse and a non-vaccinated control mouse. Anti-HLA-G antibodies were significantly detected in a dose-dependent manner even at the lowest doses of serum (dilution 1/1000). No specific binding was detected using control uncoupled beads (data not shown). Mice with the highest anti-HLA-G antibody titers were used for hybridoma generation or for phage display.

**[0275]** Fusions were done as described in Materials and Methods section. ELISA positive hybridomas were subsequently cloned and confirmed again by ELISA to detect the clones of interest producing anti-HLA-G monoclonal antibodies.

**[0276]** Phage display process was carried out as detailed in Material and Methods. The reactivity of scFv clones R4C-C3, R4C-B1, R4C-F2, R4C-F1 and R5C-D8 to HLA-G peptides was assessed by ELISA. The R4C-C3 and R5C-D8 clones showed a high reactivity to Biotin-coupled PC1 peptide (FIG. 1C). R4C-C3 reacted with HLAG protein isoforms.

**[0277]** The hybridoma clone 15E7 and the scFv clones R4C-C3 were selected for further analysis.

#### Example 2: Genetic Characterization of the Mouse Monoclonal Antibody 15E7 and scFv R4C-C3

**[0278]** The cDNA sequences encoding the light and heavy chain variable regions of the monoclonal antibody 15E7 and the R4C-C3 scFv were obtained using standard PCR and DNA sequencing methods.

##### **[0279]** Monoclonal Antibody 15E7

**[0280]** The nucleotide and amino acid sequences of the light chain variable region of 15E7 are shown in FIG. 2A.

**[0281]** The nucleotide and amino acid sequences of the heavy chain variable region of 15E7 are shown in FIG. 3A.

**[0282]** The greatest variability in the light and heavy chains is located mainly within the hypervariable regions called Complementarity-Determining Regions (CDRs) which define the specificity of the antibody. Analysis of the 15E7 VL and VH sequences led to the CDR1, CDR2 and CDR3 regions delineation of the light and heavy chains respectively as shown in FIGS. 2A and 3A.

**[0283]** The sequence of the 15E7  $\kappa$  light chain was compared to the known mouse germline immunoglobulin light chain sequences (FIG. 2B). The 15E7 light chain utilizes a VL segment from mouse germline IGKV1-117 and a JK segment from mouse germline IGKJ1.



**[0284]** The comparison of the 15E7 heavy chain ( $\gamma$ ) sequence to the known mouse germline immunoglobulin heavy chain sequences demonstrated that the 15E7 heavy chain utilizes a VH segment from mouse germline IGHV1-61, a JH segment from mouse germline IGHJ2 and a DH segment from mouse germline IGHD4-1 (FIG. 3B).

**[0285]** These amino acid sequence comparisons highlight the strong homology of the heavy (93.1%) and the light (94.6%) chain sequences of 15E7 with the corresponding mouse germlines. Variations in the sequence of the light chain are distributed throughout FR1 and FR4, as well as in CDR1 and CDR3 regions (FIG. 2B), while variations in the sequence of the heavy chain are mostly confined to CDR regions and FR3 (FIG. 3B). Thus, these results demonstrate that the 15E7 monoclonal antibody is a mouse IgG that has undergone an affinity maturation process and has acquired a strong specificity/affinity for a specific HLA-G epitope.

**[0286]** The scFv Clone R4C-C3

**[0287]** The nucleotide and amino acid sequences of the light chain variable regions of the scFv R4C-C3 is shown in FIGS. 4A.

**[0288]** The R4C-C3 heavy chain nucleotide and amino acid sequences as shown in FIG. 5A. The VL and VH sequences of scFv R4C-C3 were analyzed and the CDRs regions of the light and heavy chains were delineated as depicted in FIGS. 4A and 5A.

**[0289]** The sequences of the scFv R4C-C3  $\kappa$  light chains were compared to the known mouse germline immunoglobulin light chain sequences. This alignment demonstrated that the scFv R4C-C3 light chain utilizes a VL segment from mouse germline IGKV1-110 and a JK segment from mouse germline IGKJ1. The sequence alignments between scFv R4C-C3 and its corresponding mouse germline segments are shown in FIGS. 4B and 5B.

**[0290]** The comparison of the scFv heavy chain ( $\gamma$ ) sequence to the known mouse germline immunoglobulin heavy chain sequences demonstrated that this chain utilizes a VH segment from mouse germline IGHV1S126, a JH segment from mouse germline IGHJ2 and a DH segment from mouse germline IGHD2-12. The sequence alignment between scFv R4C-C3 VH and the corresponding mouse germlines are shown in FIG. 5B. These amino acid alignments revealed that the sequences of light and the heavy chains of scFv R4C-C3 are 96.4% and 82.8% homologous to the germlines sequences. Variations in the light chain sequences are mainly located in the CDR3 regions (FIG. 4B), while variations in the heavy chain sequence are distributed throughout FR1, FR2, FR3 and all CDRs (FIG. 5B). The high mutation rate in the sequence of the heavy chain proves that scFv R4C-C3 has undergone an affinity maturation process and acquired a strong affinity for the HLA-G derived peptide.

#### Example 3: Characterization of Anti-HLA-G Monoclonal Antibody 15E7

**[0291]** Protein Analysis

**[0292]** The 15E7 monoclonal antibody was analyzed by SDS-PAGE gel electrophoresis (FIG. 6A). The heavy chain molecular weight is around 50 kDa and light chain around 25 kDa. Having two copies of each, the molecular weight of

15E7 is estimated to 150 kDa confirming that the monoclonal antibody 15E7 belongs to the murine IgG 2a class.

**[0293]** Isotyping and Affinity Determination

**[0294]** The isotype of 15E7 was assessed by ELISA. 15E7 isotype was determined to be IgG2a. The affinity of 15E7 was assessed by the BLITZ technology as described in the Materials and Methods section. Representative data are shown in FIG. 6B. Various concentrations of the PC-1 peptide conjugated to BSA ranging from 5 to 600 nM were incubated with the 15E7 coupled to the biosensor chip. For each concentration, the association ( $k_a$ ) and dissociation ( $k_d$ ) rates were measured and used to calculate the affinity constant  $K_D$  ( $k_a/k_d$ ), evaluated here as 1.57 nM.

**[0295]** Specificity to HLA-G Proteins and Peptides

**[0296]** In order to determine the reactivity of 15E7 with the HLA-G5 and G6 protein and cPC-1 peptide, a flow cytometry based titration was performed.

**[0297]** 15E7 antibody was titrated by serial dilution on  $\beta$ 2M-free HLA-G5; HLA-G6 and cPC-1 peptide coated beads as well as on their negative counterparts (uncoupled beads or beads coated with a mutated peptide). Results depicted in FIGS. 7A, 7B and 7C show that 15E7 strongly binds to the cPC-1 peptide with an  $EC_{50}$  value of 2 ng/mL, to the recombinant HLA-G5 protein with an  $EC_{50}$  value of 28 ng/mL and to the recombinant protein HLA-G6 with an  $EC_{50}$  of 120 ng/mL, respectively. This analysis demonstrated the ability of 15E7 to bind specifically different  $\beta$ 2M-free HLA-G isoforms.

**[0298]** The ability of 15E7 to bind  $\beta$ 2M-free HLA-G1 isoform expressed on cell surface was also assessed. Indeed, K562-G1 expressing the HLA-G1 free isoform and K562-PV cells were incubated with serial dilutions of 15E7 antibody and specific binding was analyzed by flow cytometry in comparison to the isotype control (IgG2a). Results depicted in FIG. 8 show that 15E7 specifically binds to K562-G1 cells but not to K562-PV cells with an  $EC_{50}$  value of 5.0  $\mu$ g/mL.

**[0299]** A mild acid treatment releases cell surface  $\beta$ 2M molecules leaving HLA class I free heavy chains attached to the cell surface (Polakova et al., 1993; Storkus et al., 1993). The expression of HLA-G antigens on untreated and pH3.0 treated K562-G1 cells was analyzed by flow cytometry using MEM-G/9 mAb directed to native HLA-G/ $\beta$ 2M complexes. In addition, a mAb directed against human  $\beta$ 2m was used to control the experiment and validate the release of the latter. MEM-G/9 mAb as well as the anti- $\beta$ 2M mAb bind to untreated K562-G1 cells, however, acid treatment reduced their binding. By contrast, marking by 15E7 mAb increased demonstrating that it recognizes  $\beta$ 2M free HLA-G heavy chains (FIG. 9A). K562-PV cells were used as negative control (FIG. 9B).

**[0300]** The same experiments were conducted on JEG-3 cells expressing the endogenous HLA-G1/ $\beta$ 2M complex. 15E7 mAb didn't bind untreated JEG-3 cells, however the staining increased after acid treatment while the staining of MEM-G/9 and anti- $\beta$ 2M mAb dropped to near background values (FIG. 9C).

**[0301]** These results confirm that the 15E7 Mab recognizes the immunogenic cPC-1 peptide and an epitope expressed on cell surface HLA-G in the absence of  $\beta$ 2M.

**[0302]** No Cross-Reactivity Towards Classical MHC Class I Molecules

**[0303]** As mentioned above, one of the main concerns in developing an anti-HLA-G monoclonal antibody was to obtain highly specific antibodies for HLA-G with no cross-reactivity towards classical MHC class I (MHC-I) molecules. The specificity of 15E7 to HLA-G and its absence of

cross-reactivity with classical MHC-I molecules were evaluated by flow cytometry using different human MHC-I positive cell lines, which do not express HLA-G.

**[0304]** Indeed, human lymphoma cell lines (LCL-DES, LCL-BRO and RPMI8866), expressing human classical MHC-I molecules but not HLA-G on their surface were stained with a fixed concentration of 15E7 (20 µg/mL; 133 nM). This concentration was used since 80% of K562-G1 cells were stained and no unspecific binding with the isotype control was detected at this dosage. K562-G1 and K562-PV cells were used as positive and negative controls, respectively. FIG. 10 shows that 15E7 strongly binds to HLA-G1 expressing cells (K562-G1) whereas HLA-G negative cells expressing classical MHC-I molecules were not stained. It demonstrates that 15E7 monoclonal antibody is specific to HLA-G proteins and does not present any cross-reactivity against classical MHC class I molecules.

#### DISCUSSION

**[0305]** The present work, shows how to produce anti-HLA-G antibodies based on a HLA-G peptide immunization approach. The peptide (PC-1) used for immunization was designed to be highly specific for HLA-G in comparison with classical MHC class I molecules and contains amino acids involved in the interaction of full length HLA-G with its receptors LILRB1 and LILRB2.

**[0306]** The inventors showed that, despite the hydrophobic properties of this HLA-G α3 region, it was possible to develop anti-HLA-G monoclonal antibodies using different technologies, fusion (generation of hybridomas) and phage display.

**[0307]** The anti-HLA-G antibodies described above are capable of recognizing several isoforms of HLA-G. These antibodies bind to endogenous cell surface β2M-free HLA-G1. As they do not cross-react with classical MHC class I molecules these HLA-G specific antibodies could be used for diagnostic and therapeutic purposes.

#### REFERENCES

- [0308]** Agaoglu S, Carosella E D, Rouas-Freiss N. Role of HLA-G in tumor escape through expansion of myeloid-derived suppressor cells and cytokine balance in favor of Th2-versus Th1/Th17. *Blood* 2011; 117: 7021-31.
- [0309]** Altschul S F, Gish W, Miller W, Myers E W, Lipman D J. Basic local alignment search tool. *J Mol Biol* 1990; 215:403-10.
- [0310]** Altschul S F, Madden T L, Schaffer A A, Zhang J, Zhang Z, Miller W, Lipman D J. Gapped BLAST and PSI-BLAST: a new generation of protein database search programs. *Nucleic Acids Res* 1997; 25:3389-402.
- [0311]** Blaschitz A, Hutter H, Leitner V, Pilz S, Wintersteiger R, Dohr G, Sedlmayr P. Reaction patterns of monoclonal antibodies to HLA-G in human tissues and on cell lines: a comparative study. *Hum Immunol* 2000; 61: 1074-85.
- [0312]** Carosella E D, et al., HLA-G: from biology to clinical benefits. *Trends Immunol* 2008; 29:125-32.
- [0313]** Carosella E D, et al., Beyond the increasing complexity of the immunomodulatory HLA-G molecule. *Blood* 2008; 111:4862-70.
- [0314]** Carosella E D, et al., HLA-G: An Immune Checkpoint Molecule. *Adv Immunol* 2015; 127:33-144.
- [0315]** Clements C S, Kjer-Nielsen L, Kostenko L, Hoare H L, Dunstone M A, Moses E, Freed K, Brooks A G, Rossjohn J, McCluskey J. Crystal structure of HLA-G: a nonclassical MHC class I molecule expressed at the fetal-maternal interface. *Proc Natl Acad Sci USA* 2005; 102: 3360-5.
- [0316]** Desai S A, et al., Structural relatedness of distinct determinants recognized by monoclonal antibody TP25.99 on beta 2-microglobulin-associated and beta 2-microglobulin-free HLA class I heavy chains. *J Immunol* 2000; 165:3275-83.
- [0317]** Ellis S A, Palmer M S, McMichael A J. Human trophoblast and the choriocarcinoma cell line BeWo express a truncated HLA Class I molecule. *J Immunol* 1990; 144: 731-5.
- [0318]** Favier, B., HoWangYin K Y, Wu J, Caumartin J, Daouya M, Horuzsko A, Carosella E D, LeMaout J. Tolerogenic function of dimeric forms of HLA-G recombinant proteins: a comparative study in vivo. *PLoS One* 2011; 6: e21011.
- [0319]** Geraghty D E, Koller B H, Orr H R A human major histocompatibility complex class I gene that encodes a protein with a shortened cytoplasmic segment. *Proc Natl Acad Sci USA* 1987. 84: 9145-9.
- [0320]** HoWangYin K Y, Loustau M, Wu J, Alegre E, Daouya M, Caumartin J, Sousa S, Horuzsko A, Carosella E D, LeMaout J. Multimeric structures of HLA-G isoforms function through differential binding to LILRB receptors. *Cell Mol Life Sci* 2012; 69:4041-9
- [0321]** Karlin S, Altschul S F. Methods for assessing the statistical significance of molecular sequence features by using general scoring schemes. *Proc Natl Acad Sci USA* 1990; 87:2264-8.
- [0322]** Karlin S, Altschul S F. Applications and statistics for multiple high-scoring segments in molecular sequences. *Proc Natl Acad Sci USA* 1993; 90:5873-7.
- [0323]** Lazar G A, Dang W, Karki S, Vafa O, Peng J S, Hyun L, Chan C, Chung H S, Eivazi A, Yoder S C, Vielmetter J, Carmichael D F, Hayes R J, Dahiyat B I. Engineered antibody Fc variants with enhanced effector function. *Proc Natl Acad Sci USA*. 2006; 103: 4005-4010.
- [0324]** Liang S, Baibakov B, Horuzsko A. HLA-G inhibits the functions of murine dendritic cells via the PIR-B immune inhibitory receptor. *Eur J Immunol* 2002; 32: 2418-26.
- [0325]** Menier C, et al., Characterization of monoclonal antibodies recognizing HLA-G or HLA-E: new tools to analyze the expression of nonclassical HLA class I molecules. *Hum Immunol* 2003; 64:315-26.
- [0326]** Moore G L, Chen H, Karki S, Lazar G A. Engineered Fc variant antibodies with enhanced ability to recruit complement and mediate effector functions. *MAbs*. 2010 March-April; 2(2):181-9.
- [0327]** Moy F J, et al., Analysis by NMR spectroscopy of the structural homology between the linear and the cyclic peptide recognized by anti-human leukocyte antigen class I monoclonal antibody TP25.99\*. *J Biol Chem* 2000; 275:24679-85.
- [0328]** Naji A, et al., Binding of HLA-G to ITIM-bearing Ig-like transcript 2 receptor suppresses B cell responses. *J Immunol* 2014; 192:1536-46.
- [0329]** Polakova K, Karpatova M, Russ G. Dissociation of beta 2-microglobulin is responsible for selective reduc-

- tion of HLA class I antigenicity following acid treatment of cells. *Mol Immunol* 1993; 30:1223-30.
- [0330] Qiu J, et al., Soluble HLA-G expression and renal graft acceptance. *Am J Transplant* 2006; 6:2152-6.
- [0331] Storkus W J, Zej H J, Salter R D, Lotze M T. Identification of T-cell epitopes: rapid isolation of class I-presented peptides from viable cells by mild acid elution. *J Immunother Emphasis Tumor Immunol* 1993; 14: 94-103.
- [0332] Tanabe M, Sekimata M, Ferrone S, Takiguchi M. Structural and functional analysis of monomorphic determinants recognized by monoclonal antibodies reacting with the HLA class I alpha 3 domain. *J Immunol* 1992; 148:3202-9.
- [0333] Tripathi P, Agrawal S. The role of human leukocyte antigen E and Gin HIV infection. *AIDS* 2007; 21:1395-404
- [0334] Yan W H, HLA-G expression in cancers: potential role in diagnosis, prognosis and therapy. *Endocr Metab Immune Disord Drug Targets* 2011; 11:76-89

---

 SEQUENCE LISTING
 

---

<160> NUMBER OF SEQ ID NOS: 104

<210> SEQ ID NO 1  
 <211> LENGTH: 26  
 <212> TYPE: PRT  
 <213> ORGANISM: Mus musculus

<400> SEQUENCE: 1

Asp	Val	Leu	Met	Thr	Gln	Ile	Pro	Phe	Ser	Leu	Pro	Val	Ser	Leu	Gly
1				5					10					15	
Asp	Gln	Ala	Ser	Ile	Ser	Cys	Arg	Ser	Ser						
			20				25								

<210> SEQ ID NO 2  
 <211> LENGTH: 11  
 <212> TYPE: PRT  
 <213> ORGANISM: Mus musculus

<400> SEQUENCE: 2

Gln	Ser	Ile	Val	His	Arg	Ser	Gly	Asn	Thr	Tyr
1				5					10	

<210> SEQ ID NO 3  
 <211> LENGTH: 17  
 <212> TYPE: PRT  
 <213> ORGANISM: Mus musculus

<400> SEQUENCE: 3

Leu	Glu	Trp	Tyr	Leu	Gln	Lys	Pro	Gly	Gln	Ser	Pro	Lys	Leu	Leu	Ile
1				5					10					15	

Tyr

<210> SEQ ID NO 4  
 <211> LENGTH: 36  
 <212> TYPE: PRT  
 <213> ORGANISM: Mus musculus

<400> SEQUENCE: 4

Asn	Arg	Phe	Ser	Gly	Val	Pro	Asp	Arg	Phe	Ser	Gly	Ser	Gly	Ser	Gly
1				5					10					15	
Thr	Asp	Phe	Thr	Leu	Lys	Ile	Ser	Arg	Val	Glu	Ala	Glu	Asp	Leu	Gly
			20					25					30		
Val	Tyr	Tyr	Cys												
			35												

<210> SEQ ID NO 5  
 <211> LENGTH: 9  
 <212> TYPE: PRT  
 <213> ORGANISM: Mus musculus

---

-continued

---

&lt;400&gt; SEQUENCE: 5

Phe Gln Gly Ser His Leu Pro Pro Thr  
1 5

&lt;210&gt; SEQ ID NO 6

&lt;211&gt; LENGTH: 9

&lt;212&gt; TYPE: PRT

&lt;213&gt; ORGANISM: Mus musculus

&lt;400&gt; SEQUENCE: 6

Phe Gly Gly Thr Thr Leu Glu Ile Lys  
1 5

&lt;210&gt; SEQ ID NO 7

&lt;211&gt; LENGTH: 25

&lt;212&gt; TYPE: PRT

&lt;213&gt; ORGANISM: Mus musculus

&lt;400&gt; SEQUENCE: 7

Gln Val Gln Leu Gln Gln Pro Gly Ala Glu Leu Val Arg Pro Gly Ser  
1 5 10 15  
Ser Val Lys Leu Ser Cys Lys Ala Ser  
20 25

&lt;210&gt; SEQ ID NO 8

&lt;211&gt; LENGTH: 8

&lt;212&gt; TYPE: PRT

&lt;213&gt; ORGANISM: Mus musculus

&lt;400&gt; SEQUENCE: 8

Gly Tyr Thr Phe Thr Asp Tyr Trp  
1 5

&lt;210&gt; SEQ ID NO 9

&lt;211&gt; LENGTH: 17

&lt;212&gt; TYPE: PRT

&lt;213&gt; ORGANISM: Mus musculus

&lt;400&gt; SEQUENCE: 9

Met Asp Trp Val Lys Gln Arg Pro Gly Gln Gly Leu Glu Trp Ile Gly  
1 5 10 15  
Thr

&lt;210&gt; SEQ ID NO 10

&lt;211&gt; LENGTH: 8

&lt;212&gt; TYPE: PRT

&lt;213&gt; ORGANISM: Mus musculus

&lt;400&gt; SEQUENCE: 10

Ile Tyr Pro Ser Asp Ser Ser Thr  
1 5

&lt;210&gt; SEQ ID NO 11

&lt;211&gt; LENGTH: 38

&lt;212&gt; TYPE: PRT

&lt;213&gt; ORGANISM: Mus musculus

&lt;400&gt; SEQUENCE: 11

His Tyr Asn Gln Glu Phe Lys Gly Lys Ala Thr Met Thr Val Asp Lys  
1 5 10 15

---

-continued

---

Ser Ser Ser Thr Ala Tyr Met His Leu Ser Ser Leu Thr Ser Glu Asp  
20 25 30

Ser Ala Val Tyr Tyr Cys  
35

<210> SEQ ID NO 12  
<211> LENGTH: 13  
<212> TYPE: PRT  
<213> ORGANISM: Mus musculus

<400> SEQUENCE: 12

Ala Arg Glu Gly Leu Ala Gly Val Phe Tyr Phe Asp Tyr  
1 5 10

<210> SEQ ID NO 13  
<211> LENGTH: 11  
<212> TYPE: PRT  
<213> ORGANISM: Mus musculus

<400> SEQUENCE: 13

Trp Gly Gln Gly Thr Thr Leu Thr Val Ser Ser  
1 5 10

<210> SEQ ID NO 14  
<211> LENGTH: 26  
<212> TYPE: PRT  
<213> ORGANISM: Mus musculus

<400> SEQUENCE: 14

Asp Val Leu Met Thr Gln Thr Pro Leu Ser Leu Pro Val Ser Leu Gly  
1 5 10 15

Asp Gln Ala Ser Ile Ser Cys Arg Ser Ser  
20 25

<210> SEQ ID NO 15  
<211> LENGTH: 11  
<212> TYPE: PRT  
<213> ORGANISM: Mus musculus

<400> SEQUENCE: 15

Gln Ser Leu Val His Ser Asn Gly Asn Thr Tyr  
1 5 10

<210> SEQ ID NO 16  
<211> LENGTH: 17  
<212> TYPE: PRT  
<213> ORGANISM: Mus musculus

<400> SEQUENCE: 16

Leu His Trp Tyr Leu Gln Lys Pro Gly Gln Ser Pro Lys Leu Ile  
1 5 10 15

Tyr

<210> SEQ ID NO 17  
<211> LENGTH: 36  
<212> TYPE: PRT  
<213> ORGANISM: Mus musculus

<400> SEQUENCE: 17

Asn Arg Phe Ser Gly Val Pro Asp Arg Phe Ser Gly Ser Gly Ser Gly

-continued

---

1	5	10	15
Thr Asp Phe Thr Leu Lys Ile Ser Arg Val Glu Ala Glu Asp Leu Gly			
	20	25	30
Val Tyr Phe Cys			
	35		

<210> SEQ ID NO 18  
 <211> LENGTH: 9  
 <212> TYPE: PRT  
 <213> ORGANISM: Mus musculus

<400> SEQUENCE: 18

Ser Gln Ser Thr His Phe Pro Pro Thr
1 5

<210> SEQ ID NO 19  
 <211> LENGTH: 10  
 <212> TYPE: PRT  
 <213> ORGANISM: Mus musculus

<400> SEQUENCE: 19

Phe Gly Gly Gly Thr Lys Leu Glu Ile Ile
1 5 10

<210> SEQ ID NO 20  
 <211> LENGTH: 9  
 <212> TYPE: PRT  
 <213> ORGANISM: Mus musculus

<400> SEQUENCE: 20

Ser Gln Ser Thr His Val Pro Pro Thr
1 5

<210> SEQ ID NO 21  
 <211> LENGTH: 10  
 <212> TYPE: PRT  
 <213> ORGANISM: Mus musculus

<400> SEQUENCE: 21

Phe Gly Ala Gly Thr Lys Leu Glu Leu Lys
1 5 10

<210> SEQ ID NO 22  
 <211> LENGTH: 25  
 <212> TYPE: PRT  
 <213> ORGANISM: Mus musculus

<400> SEQUENCE: 22

Gln Val Gln Leu Lys Gln Ser Gly Pro Gln Leu Val Arg Pro Gly Ala
1 5 10 15

Ser Val Lys Ile Pro Cys Lys Ala Ser
20 25

<210> SEQ ID NO 23  
 <211> LENGTH: 8  
 <212> TYPE: PRT  
 <213> ORGANISM: Mus musculus

<400> SEQUENCE: 23

Gly Tyr Ser Phe Thr Asn Tyr Trp
1 5

---

-continued

---

<210> SEQ ID NO 24  
<211> LENGTH: 17  
<212> TYPE: PRT  
<213> ORGANISM: Mus musculus

<400> SEQUENCE: 24

Met His Trp Val Lys Gln Arg Pro Gly Gln Gly Leu Glu Trp Ile Gly  
1 5 10 15

Met

<210> SEQ ID NO 25  
<211> LENGTH: 8  
<212> TYPE: PRT  
<213> ORGANISM: Mus musculus

<400> SEQUENCE: 25

Ile Ala Pro Ser Asp Ser Asp Ser  
1 5

<210> SEQ ID NO 26  
<211> LENGTH: 38  
<212> TYPE: PRT  
<213> ORGANISM: Mus musculus

<400> SEQUENCE: 26

Arg Leu Asn Gln Asn Phe Lys Asp Lys Ala Thr Leu Thr Val Asp Lys  
1 5 10 15

Ser Ser Ser Thr Ala Tyr Met Gln Leu Ser Ser Pro Thr Ser Glu Asp  
20 25 30

Ser Ala Val Tyr Tyr Cys  
35

<210> SEQ ID NO 27  
<211> LENGTH: 14  
<212> TYPE: PRT  
<213> ORGANISM: Mus musculus

<400> SEQUENCE: 27

Ala Arg Glu Gly Val Thr Met Ile Thr Thr Gly Leu Asp Tyr  
1 5 10

<210> SEQ ID NO 28  
<211> LENGTH: 11  
<212> TYPE: PRT  
<213> ORGANISM: Mus musculus

<400> SEQUENCE: 28

Trp Gly Gln Gly Thr Thr Leu Thr Val Ser Ser  
1 5 10

<210> SEQ ID NO 29  
<211> LENGTH: 275  
<212> TYPE: PRT  
<213> ORGANISM: Homo sapiens

<400> SEQUENCE: 29

Gly Ser His Ser Met Arg Tyr Phe Ser Ala Ala Val Ser Arg Pro Gly  
1 5 10 15

Arg Gly Glu Pro Arg Phe Ile Ala Met Gly Tyr Val Asp Asp Thr Gln

-continued

20					25					30					
Phe	Val	Arg	Phe	Asp	Ser	Asp	Ser	Ala	Cys	Pro	Arg	Met	Glu	Pro	Arg
	35						40					45			
Ala	Pro	Trp	Val	Glu	Gln	Glu	Gly	Pro	Glu	Tyr	Trp	Glu	Glu	Glu	Thr
	50					55					60				
Arg	Asn	Thr	Lys	Ala	His	Ala	Gln	Thr	Asp	Arg	Met	Asn	Leu	Gln	Thr
65						70					75				80
Leu	Arg	Gly	Tyr	Tyr	Asn	Gln	Ser	Glu	Ala	Ser	Ser	His	Thr	Leu	Gln
						85					90				95
Trp	Met	Ile	Gly	Cys	Asp	Leu	Gly	Ser	Asp	Gly	Arg	Leu	Leu	Arg	Gly
			100					105					110		
Tyr	Glu	Gln	Tyr	Ala	Tyr	Asp	Gly	Lys	Asp	Tyr	Leu	Ala	Leu	Asn	Glu
	115						120					125			
Asp	Leu	Arg	Ser	Trp	Thr	Ala	Ala	Asp	Thr	Ala	Ala	Gln	Ile	Ser	Lys
	130					135					140				
Arg	Lys	Cys	Glu	Ala	Ala	Asn	Val	Ala	Glu	Gln	Arg	Arg	Ala	Tyr	Leu
145						150					155				160
Glu	Gly	Thr	Cys	Val	Glu	Trp	Leu	His	Arg	Tyr	Leu	Glu	Asn	Gly	Lys
				165					170						175
Glu	Met	Leu	Gln	Arg	Ala	Asp	Pro	Pro	Lys	Thr	His	Val	Thr	His	His
			180						185				190		
Pro	Val	Phe	Asp	Tyr	Glu	Ala	Thr	Leu	Arg	Cys	Trp	Ala	Leu	Gly	Phe
	195						200					205			
Tyr	Pro	Ala	Glu	Ile	Ile	Leu	Thr	Trp	Gln	Arg	Asp	Gly	Glu	Asp	Gln
	210					215					220				
Thr	Gln	Asp	Val	Glu	Leu	Val	Glu	Thr	Arg	Pro	Ala	Gly	Asp	Gly	Thr
225						230					235				240
Phe	Gln	Lys	Trp	Ala	Ala	Val	Val	Val	Pro	Ser	Gly	Glu	Glu	Gln	Arg
				245					250						255
Tyr	Thr	Cys	His	Val	Gln	His	Glu	Gly	Leu	Pro	Glu	Pro	Leu	Met	Leu
			260					265					270		
Arg	Trp	Lys													
	275														

&lt;210&gt; SEQ ID NO 30

&lt;211&gt; LENGTH: 275

&lt;212&gt; TYPE: PRT

&lt;213&gt; ORGANISM: Homo sapiens

&lt;400&gt; SEQUENCE: 30

Gly	Ser	His	Ser	Leu	Lys	Tyr	Phe	His	Thr	Ser	Val	Ser	Arg	Pro	Gly
1				5					10					15	
Arg	Gly	Glu	Pro	Arg	Phe	Ile	Ser	Val	Gly	Tyr	Val	Asp	Asp	Thr	Gln
			20					25					30		
Phe	Val	Arg	Phe	Asp	Asn	Asp	Ala	Ala	Ser	Pro	Arg	Met	Val	Pro	Arg
	35						40					45			
Ala	Pro	Trp	Met	Glu	Gln	Glu	Gly	Ser	Glu	Tyr	Trp	Asp	Arg	Glu	Thr
	50					55					60				
Arg	Ser	Ala	Arg	Asp	Thr	Ala	Gln	Ile	Phe	Arg	Val	Asn	Leu	Arg	Thr
65					70						75				80
Leu	Arg	Gly	Tyr	Tyr	Asn	Gln	Ser	Glu	Ala	Gly	Ser	His	Thr	Leu	Gln
				85					90					95	



-continued

---

Trp	Met	His	Gly	Cys	Glu	Leu	Gly	Pro	Asp	Gly	Arg	Phe	Leu	Arg	Gly
			100					105					110		
Tyr	Glu	Gln	Phe	Ala	Tyr	Asp	Gly	Lys	Asp	Tyr	Leu	Thr	Leu	Asn	Glu
		115					120				125				
Asp	Leu	Arg	Ser	Trp	Thr	Ala	Val	Asp	Thr	Ala	Ala	Gln	Ile	Ser	Glu
	130					135					140				
Gln	Lys	Ser	Asn	Asp	Ala	Ser	Glu	Ala	Glu	His	Gln	Arg	Ala	Tyr	Leu
145					150					155					160
Glu	Asp	Thr	Cys	Val	Glu	Trp	Leu	His	Lys	Tyr	Leu	Glu	Lys	Gly	Lys
			165						170					175	
Glu	Thr	Leu	Leu	His	Leu	Glu	Pro	Pro	Lys	Thr	His	Val	Thr	His	His
		180						185					190		
Pro	Ile	Ser	Asp	His	Glu	Ala	Thr	Leu	Arg	Cys	Trp	Ala	Leu	Gly	Phe
		195					200					205			
Tyr	Pro	Ala	Glu	Ile	Thr	Leu	Thr	Trp	Gln	Gln	Asp	Gly	Glu	Gly	His
	210					215					220				
Thr	Gln	Asp	Thr	Glu	Leu	Val	Glu	Thr	Arg	Pro	Ala	Gly	Asp	Gly	Thr
225					230					235					240
Phe	Gln	Lys	Trp	Ala	Ala	Val	Val	Val	Pro	Ser	Gly	Glu	Glu	Gln	Arg
			245						250					255	
Tyr	Thr	Cys	His	Val	Gln	His	Glu	Gly	Leu	Pro	Glu	Pro	Val	Thr	Leu
			260					265					270		
Arg	Trp	Lys													
		275													

<210> SEQ ID NO 31  
 <211> LENGTH: 275  
 <212> TYPE: PRT  
 <213> ORGANISM: Homo sapiens

<400> SEQUENCE: 31

Gly	Ser	His	Ser	Met	Arg	Tyr	Phe	Phe	Thr	Ser	Val	Ser	Arg	Pro	Gly
1			5						10					15	
Arg	Gly	Glu	Pro	Arg	Phe	Ile	Ala	Val	Gly	Tyr	Val	Asp	Asp	Thr	Gln
		20					25					30			
Phe	Val	Arg	Phe	Asp	Ser	Asp	Ala	Ala	Ser	Gln	Arg	Met	Glu	Pro	Arg
		35				40					45				
Ala	Pro	Trp	Ile	Glu	Gln	Glu	Gly	Pro	Glu	Tyr	Trp	Asp	Gly	Glu	Thr
	50				55						60				
Arg	Lys	Val	Lys	Ala	His	Ser	Gln	Thr	His	Arg	Val	Asp	Leu	Gly	Thr
65				70					75					80	
Leu	Arg	Gly	Tyr	Tyr	Asn	Gln	Ser	Glu	Ala	Gly	Ser	His	Thr	Val	Gln
			85					90					95		
Arg	Met	Tyr	Gly	Cys	Asp	Val	Gly	Ser	Asp	Trp	Arg	Phe	Leu	Arg	Gly
			100					105					110		
Tyr	His	Gln	Tyr	Ala	Tyr	Asp	Gly	Lys	Asp	Tyr	Ile	Ala	Leu	Lys	Glu
		115					120					125			
Asp	Leu	Arg	Ser	Trp	Thr	Ala	Ala	Asp	Met	Ala	Ala	Gln	Thr	Thr	Lys
	130					135						140			
His	Lys	Trp	Glu	Ala	Ala	His	Val	Ala	Glu	Gln	Leu	Arg	Ala	Tyr	Leu
145					150					155					160
Glu	Gly	Thr	Cys	Val	Glu	Trp	Leu	Arg	Arg	Tyr	Leu	Glu	Asn	Gly	Lys
			165						170					175	

-continued

---

Glu Thr Leu Gln Arg Thr Asp Ala Pro Lys Thr His Met Thr His His  
                   180                                  185                                  190  
 Ala Val Ser Asp His Glu Ala Thr Leu Arg Cys Trp Ala Leu Ser Phe  
                   195                                  200                                  205  
 Tyr Pro Ala Glu Ile Thr Leu Thr Trp Gln Arg Asp Gly Glu Asp Gln  
                   210                                  215                                  220  
 Thr Gln Asp Thr Glu Leu Val Glu Thr Arg Pro Ala Gly Asp Gly Thr  
                   225                                  230                                  235                                  240  
 Phe Gln Lys Trp Ala Ala Val Val Val Pro Ser Gly Gln Glu Gln Arg  
                   245                                  250                                  255  
 Tyr Thr Cys His Val Gln His Glu Gly Leu Pro Lys Pro Leu Thr Leu  
                   260                                  265                                  270  
 Arg Trp Glu  
                   275

&lt;210&gt; SEQ ID NO 32

&lt;211&gt; LENGTH: 275

&lt;212&gt; TYPE: PRT

&lt;213&gt; ORGANISM: Homo sapiens

&lt;400&gt; SEQUENCE: 32

Gly Ser His Ser Met Arg Tyr Phe Tyr Thr Ser Val Ser Arg Pro Gly  
 1                                  5                                  10                                  15  
 Arg Gly Glu Pro Arg Phe Ile Ser Val Gly Tyr Val Asp Asp Thr Gln  
                   20                                  25                                  30  
 Phe Val Arg Phe Asp Ser Asp Ala Ala Ser Pro Arg Glu Glu Pro Arg  
                   35                                  40                                  45  
 Ala Pro Trp Ile Glu Gln Glu Gly Pro Glu Tyr Trp Asp Arg Asn Thr  
                   50                                  55                                  60  
 Gln Ile Tyr Lys Ala Gln Ala Gln Thr Asp Arg Glu Ser Leu Arg Asn  
                   65                                  70                                  75                                  80  
 Leu Arg Gly Tyr Tyr Asn Gln Ser Glu Ala Gly Ser His Thr Leu Gln  
                   85                                  90                                  95  
 Ser Met Tyr Gly Cys Asp Val Gly Pro Asp Gly Arg Leu Leu Arg Gly  
                   100                                  105                                  110  
 His Asp Gln Tyr Ala Tyr Asp Gly Lys Asp Tyr Ile Ala Leu Asn Glu  
                   115                                  120                                  125  
 Asp Leu Arg Ser Trp Thr Ala Ala Asp Thr Ala Ala Gln Ile Thr Gln  
                   130                                  135                                  140  
 Arg Lys Trp Glu Ala Ala Arg Glu Ala Glu Gln Arg Arg Ala Tyr Leu  
                   145                                  150                                  155                                  160  
 Glu Gly Glu Cys Val Glu Trp Leu Arg Arg Tyr Leu Glu Asn Gly Lys  
                   165                                  170                                  175  
 Asp Lys Leu Glu Arg Ala Asp Pro Pro Lys Thr His Val Thr His His  
                   180                                  185                                  190  
 Pro Ile Ser Asp His Glu Ala Thr Leu Arg Cys Trp Ala Leu Gly Phe  
                   195                                  200                                  205  
 Tyr Pro Ala Glu Ile Thr Leu Thr Trp Gln Arg Asp Gly Glu Asp Gln  
                   210                                  215                                  220  
 Thr Gln Asp Thr Glu Leu Val Glu Thr Arg Pro Ala Gly Asp Arg Thr  
                   225                                  230                                  235                                  240  
 Phe Gln Lys Trp Ala Ala Val Val Val Pro Ser Gly Glu Glu Gln Arg

-continued

---

			245						250							255			
Tyr	Thr	Cys	His	Val	Gln	His	Glu	Gly	Leu	Pro	Lys	Pro	Leu	Thr	Leu				
			260					265							270				
Arg	Trp	Glu																	
		275																	

<210> SEQ ID NO 33  
 <211> LENGTH: 274  
 <212> TYPE: PRT  
 <213> ORGANISM: Homo sapiens

<400> SEQUENCE: 33

Gly	Ser	His	Ser	Met	Arg	Tyr	Phe	Cys	Thr	Ala	Val	Ser	Arg	Pro	Gly				
1				5					10					15					
Arg	Gly	Glu	Pro	His	Phe	Ile	Ala	Val	Gly	Tyr	Val	Asp	Asp	Thr	Gln				
			20					25					30						
Phe	Val	Arg	Phe	Asp	Ser	Asp	Asp	Glu	Ser	Pro	Arg	Gly	Glu	Pro	Arg				
		35				40						45							
Ala	Pro	Trp	Val	Glu	Arg	Lys	Gly	Pro	Glu	Tyr	Trp	Asp	Arg	Glu	Thr				
		50				55					60								
Gln	Lys	Tyr	Lys	Pro	Gln	Ala	Gln	Thr	Asp	Arg	Val	Ser	Leu	Arg	Asn				
				70					75					80					
Leu	Arg	Gly	Tyr	Tyr	Asn	Gln	Ser	Glu	Ala	Gly	Ser	His	Ile	Ile	Arg				
				85				90						95					
Met	Tyr	Gly	Cys	Asp	Val	Gly	Pro	Asp	Gly	Arg	Leu	Leu	Arg	Gly	Tyr				
			100					105					110						
Asp	Gln	His	Ala	Tyr	Asp	Gly	Lys	Asp	Tyr	Ile	Ala	Leu	Asn	Glu	Asp				
		115				120						125							
Leu	Arg	Ser	Trp	Thr	Ala	Ala	Asn	Thr	Ala	Ala	Gln	Ile	Thr	Gln	Arg				
		130				135					140								
Lys	Trp	Glu	Ala	Ala	Arg	Glu	Ala	Glu	Gln	Leu	Arg	Ala	Tyr	Leu	Glu				
				150						155				160					
Gly	Leu	Cys	Val	Glu	Trp	Leu	Arg	Arg	Tyr	Leu	Lys	Asn	Gly	Lys	Glu				
			165					170						175					
Thr	Leu	Gln	Gly	Ala	Glu	His	Pro	Lys	Thr	His	Val	Thr	His	His	Pro				
			180					185						190					
Val	Ser	Asp	His	Glu	Ala	Thr	Leu	Arg	Cys	Trp	Ala	Leu	Gly	Phe	Tyr				
		195					200					205							
Pro	Ala	Glu	Ile	Thr	Leu	Thr	Trp	Gln	Trp	Asp	Gly	Glu	Asp	Gln	Thr				
		210				215				220									
Gln	Asp	Thr	Glu	Leu	Val	Glu	Thr	Arg	Pro	Ala	Gly	Asp	Gly	Thr	Phe				
				230						235					240				
Gln	Lys	Trp	Ala	Ala	Val	Val	Val	Pro	Ser	Gly	Glu	Glu	Gln	Arg	Tyr				
			245					250						255					
Thr	Cys	His	Val	Gln	His	Glu	Gly	Leu	Pro	Glu	Pro	Leu	Thr	Leu	Arg				
			260					265						270					

Trp Glu

<210> SEQ ID NO 34  
 <211> LENGTH: 275  
 <212> TYPE: PRT  
 <213> ORGANISM: Homo sapiens

<400> SEQUENCE: 34

-continued

---

Gly Ser His Ser Met Arg Tyr Phe Tyr Thr Ala Met Ser Arg Pro Gly  
 1 5 10 15  
 Arg Gly Glu Pro Arg Phe Ile Thr Val Gly Tyr Val Asp Asp Thr Leu  
 20 25 30  
 Phe Val Arg Phe Asp Ser Asp Ala Thr Ser Pro Arg Lys Glu Pro Arg  
 35 40 45  
 Ala Pro Trp Ile Glu Gln Glu Gly Pro Glu Tyr Trp Asp Arg Glu Thr  
 50 55 60  
 Gln Ile Ser Lys Thr Asn Thr Gln Thr Tyr Arg Glu Asn Leu Arg Thr  
 65 70 75 80  
 Ala Ala Arg Tyr Tyr Asn Gln Ser Glu Ala Gly Ser His Ile Ile Gln  
 85 90 95  
 Arg Met Tyr Gly Cys Asp Val Gly Pro Asp Gly Arg Leu Leu Arg Gly  
 100 105 110  
 Tyr Asp Gln Asp Ala Tyr Asp Gly Lys Asp Tyr Ile Ala Leu Asn Glu  
 115 120 125  
 Asp Leu Ser Ser Trp Thr Ala Ala Asp Thr Ala Ala Gln Ile Thr Gln  
 130 135 140  
 Arg Lys Trp Glu Ala Ala Arg Val Ala Glu Gln Asp Arg Ala Tyr Leu  
 145 150 155 160  
 Glu Gly Leu Cys Val Glu Ser Leu Arg Arg Tyr Leu Glu Asn Gly Lys  
 165 170 175  
 Glu Thr Leu Gln Arg Ala Asp Pro Pro Lys Thr His Val Thr His His  
 180 185 190  
 Pro Ile Ser Asp His Glu Ala Thr Leu Arg Cys Trp Ser Leu Gly Phe  
 195 200 205  
 Tyr Pro Ala Glu Ile Thr Leu Thr Trp Gln Arg Asp Gly Glu Asp Gln  
 210 215 220  
 Thr Gln Asp Thr Glu Leu Val Glu Thr Arg Pro Ala Gly Asp Arg Thr  
 225 230 235 240  
 Phe Gln Lys Trp Ala Ala Val Val Val Pro Ser Gly Glu Glu Gln Arg  
 245 250 255  
 Tyr Thr Cys His Val Gln His Glu Gly Leu Pro Lys Pro Leu Thr Leu  
 260 265 270  
 Arg Trp Glu  
 275

&lt;210&gt; SEQ ID NO 35

&lt;211&gt; LENGTH: 336

&lt;212&gt; TYPE: DNA

&lt;213&gt; ORGANISM: Mus musculus

&lt;400&gt; SEQUENCE: 35

```

gatgttttga tgacccaaat tccattctcc ctgcctgtca gtcttgaga tcaagcctcc      60
atctcttgca gatctagtca gagcattgta catagaagtg gaaacaccta tttagagtgg      120
tacctgcaga agccaggcca gtctccaaag ctctgatct acaaagtttc caaccgattt      180
tctgggggcc cagacagggt cagtggcagt ggatcaggga cagatttcac actcaagatc      240
agcagagtgg aggctgagga tctgggagtt tattactgct ttcaagggtc acatcttctc      300
ccgacgttcg gtggaggcac cacgctggaa atcaaaa                                336

```

-continued

---

<210> SEQ ID NO 36  
 <211> LENGTH: 100  
 <212> TYPE: PRT  
 <213> ORGANISM: Mus musculus

<400> SEQUENCE: 36

```

Asp Val Leu Met Thr Gln Thr Pro Leu Ser Leu Pro Val Ser Leu Gly
1             5             10             15
Asp Gln Ala Ser Ile Ser Cys Arg Ser Ser Gln Ser Ile Val His Ser
                20             25             30
Asn Gly Asn Thr Tyr Leu Glu Trp Tyr Leu Gln Lys Pro Gly Gln Ser
                35             40             45
Pro Lys Leu Leu Ile Tyr Lys Val Ser Asn Arg Phe Ser Gly Val Pro
                50             55             60
Asp Arg Phe Ser Gly Ser Gly Ser Gly Thr Asp Phe Thr Leu Lys Ile
65             70             75             80
Ser Arg Val Glu Ala Glu Asp Leu Gly Val Tyr Tyr Cys Phe Gln Gly
                85             90             95
Ser His Val Pro
                100

```

<210> SEQ ID NO 37  
 <211> LENGTH: 12  
 <212> TYPE: PRT  
 <213> ORGANISM: Mus musculus

<400> SEQUENCE: 37

```

Trp Thr Phe Gly Gly Gly Thr Lys Leu Glu Ile Lys
1             5             10

```

<210> SEQ ID NO 38  
 <211> LENGTH: 360  
 <212> TYPE: DNA  
 <213> ORGANISM: Mus musculus

<400> SEQUENCE: 38

```

cagggtccaac tgcagcagcc tggggctgaa ctggtgagggc ctgggtcttc agtgaagctg      60
tctctgcaagg cttctggcta caccttcacc gactactgga tggattgggt gaagcagagg      120
cctggacaag gccttgaatg gatttggtacc atttaccctt ctgatagtgc aactcactac      180
aatcaagagt tcaagggcaa ggccacaatg actgtagaca aatcctccag cacagcctac      240
atgcatctca gcagcctgac atctgaggac tctgcggtct attactgtgc aagagagggg      300
ctagctgggg tggtctactt tgactactgg ggccaaggca cactctcac agtctcctca      360

```

<210> SEQ ID NO 39  
 <211> LENGTH: 98  
 <212> TYPE: PRT  
 <213> ORGANISM: Mus musculus

<400> SEQUENCE: 39

```

Gln Val Gln Leu Gln Gln Pro Gly Ala Glu Leu Val Arg Pro Gly Ser
1             5             10             15
Ser Val Lys Leu Ser Cys Lys Ala Ser Gly Tyr Thr Phe Thr Ser Tyr
                20             25             30
Trp Met Asp Trp Val Lys Gln Arg Pro Gly Gln Gly Leu Glu Trp Ile
                35             40             45

```

-continued

---

Gly Asn Ile Tyr Pro Ser Asp Ser Glu Thr His Tyr Asn Gln Lys Phe  
 50 55 60

Lys Asp Lys Ala Thr Leu Thr Val Asp Lys Ser Ser Ser Thr Ala Tyr  
 65 70 75 80

Met Gln Leu Ser Ser Leu Thr Ser Glu Asp Ser Ala Val Tyr Tyr Cys  
 85 90 95

Ala Arg

<210> SEQ ID NO 40  
 <211> LENGTH: 15  
 <212> TYPE: PRT  
 <213> ORGANISM: Mus musculus

&lt;400&gt; SEQUENCE: 40

Tyr Phe Asp Tyr Trp Gly Gln Gly Thr Thr Leu Thr Val Ser Ser  
 1 5 10 15

<210> SEQ ID NO 41  
 <211> LENGTH: 336  
 <212> TYPE: DNA  
 <213> ORGANISM: Mus musculus

&lt;400&gt; SEQUENCE: 41

gatgttttga tgacccaaac tccactctcc ctgcctgtca gtcttgaga tcaagcctcc 60  
 atctcttgca gatctagtca gagccttgta cacagtaatg gaaacaccta ttacattgg 120  
 tacctgcaga agccaggcca gtctccaaag ctctctgatct acaaagtctc caaccgattt 180  
 tctgggggtcc ctgacagggt cagtggcagt ggatcagga cagatttcac actcaagatc 240  
 agcagagtgg aggctgagga tctgggagtt tatttctgct ctcaaagtac acattttcct 300  
 ccgacgttcg gtggaggcac caagctggaa atcata 336

<210> SEQ ID NO 42  
 <211> LENGTH: 100  
 <212> TYPE: PRT  
 <213> ORGANISM: Mus musculus

&lt;400&gt; SEQUENCE: 42

Asp Val Val Met Thr Gln Thr Pro Leu Ser Leu Pro Val Ser Leu Gly  
 1 5 10 15

Asp Gln Ala Ser Ile Ser Cys Arg Ser Ser Gln Ser Leu Val His Ser  
 20 25 30

Asn Gly Asn Thr Tyr Leu His Trp Tyr Leu Gln Lys Pro Gly Gln Ser  
 35 40 45

Pro Lys Leu Leu Ile Tyr Lys Val Ser Asn Arg Phe Ser Gly Val Pro  
 50 55 60

Asp Arg Phe Ser Gly Ser Gly Ser Gly Thr Asp Phe Thr Leu Lys Ile  
 65 70 75 80

Ser Arg Val Glu Ala Glu Asp Leu Gly Val Tyr Phe Cys Ser Gln Ser  
 85 90 95

Thr His Val Pro  
 100

<210> SEQ ID NO 43  
 <211> LENGTH: 12  
 <212> TYPE: PRT  
 <213> ORGANISM: Mus musculus

-continued

&lt;400&gt; SEQUENCE: 43

Trp Thr Phe Gly Gly Gly Thr Lys Leu Glu Ile Lys  
 1 5 10

&lt;210&gt; SEQ ID NO 44

&lt;211&gt; LENGTH: 372

&lt;212&gt; TYPE: DNA

&lt;213&gt; ORGANISM: Mus musculus

&lt;400&gt; SEQUENCE: 44

```

gatgttttga tgacccaaac tccactctcc ctgcctgtca gtcttgagga tcaagcctcc      60
atctcttgca gatctagtc gagccttgta cacagtaatg gaaacaccta ttacattgg      120
tacctgcaga agccaggcca gtctccaaag ctctgatct acaaagtttc caaccgattt      180
tctgggggtcc cagacagggt cagtggcagt ggatcaggga cagatttcac actcaagatc      240
agcagagtgg aggctgagga tctgggagtt tatttctgct ctcaaagtac acatgttcct      300
cccacgttcg gtgctgggac caagctggag ctgaaacggg ctgatgctgc accaactgta      360
tccgcggccg ca                                     372

```

&lt;210&gt; SEQ ID NO 45

&lt;211&gt; LENGTH: 12

&lt;212&gt; TYPE: PRT

&lt;213&gt; ORGANISM: Mus musculus

&lt;400&gt; SEQUENCE: 45

Leu Thr Phe Gly Ala Gly Thr Lys Leu Glu Leu Lys  
 1 5 10

&lt;210&gt; SEQ ID NO 46

&lt;211&gt; LENGTH: 363

&lt;212&gt; TYPE: DNA

&lt;213&gt; ORGANISM: Mus musculus

&lt;400&gt; SEQUENCE: 46

```

cagggtgcagc tgaagcagtc tgggcctcag ctgggttaggc ctggggcttc agtgaagata      60
ccctgcgaagg cttctgggta ctcatcacc aactactgga tgcactgggt gaagcagagg      120
cctggacaag gtcttgagtg gattggcatg attgctcctt ccgatagtga tagtaggtta      180
aatcagaatt tcaaggacaa ggccacattg actgtagaca aatcctccag cacagcctac      240
atgcaactca gcagcccgac atctgaggac tctgcggtct attactgtgc aagagagggga      300
gttacaatga taacgacggg ccttgactac tggggccaag gcaccactct cacagtctcc      360
tca                                     363

```

&lt;210&gt; SEQ ID NO 47

&lt;211&gt; LENGTH: 98

&lt;212&gt; TYPE: PRT

&lt;213&gt; ORGANISM: Mus musculus

&lt;400&gt; SEQUENCE: 47

Gln Val Gln Leu Gln Gln Pro Gly Ala Glu Leu Val Lys Pro Gly Ala  
 1 5 10 15

Ser Val Lys Ile Ser Cys Lys Ala Ser Gly Tyr Thr Phe Thr Ser Tyr  
 20 25 30

Trp Met Asn Trp Val Lys Gln Arg Pro Gly Gln Gly Leu Glu Trp Ile

-continued

35					40					45					
Gly	Glu	Ile	Asp	Pro	Ser	Asp	Ser	Tyr	Thr	Asn	Asn	Asn	Gln	Lys	Phe
50					55					60					
Lys	Asp	Lys	Ala	Thr	Leu	Thr	Val	Asp	Lys	Ser	Ser	Ser	Thr	Ala	Tyr
65					70					75					
Met	Gln	Leu	Ser	Ser	Leu	Thr	Ser	Glu	Asp	Ser	Ala	Val	Tyr	Tyr	Cys
85					90					95					

Ala Arg

```
<210> SEQ ID NO 48
<211> LENGTH: 8
<212> TYPE: PRT
<213> ORGANISM: Mus musculus
```

<400> SEQUENCE: 48

Pro Thr Ile Val Thr Ile Val Thr  
1 5

```

<210> SEQ ID NO 49
<211> LENGTH: 15
<212> TYPE: PRT
<213> ORGANISM: Artificial Sequence
<220> FEATURE:
<223> OTHER INFORMATION: Immunogenic peptide
<220> FEATURE:
<221> NAME/KEY: MISC_FEATURE
<222> LOCATION: (1)..(1)
<223> OTHER INFORMATION: Xaa at position 1 is absent, cysteine or valine
<220> FEATURE:
<221> NAME/KEY: MISC_FEATURE
<222> LOCATION: (15)..(15)
<223> OTHER INFORMATION: Xaa at position 15 is absent or cysteine

```

<400> SEQUENCE: 49

Xaa Thr His His Pro Val Phe Asp Tyr Glu Ala Thr Leu Arg Xaa  
1                   5                   10                   15

```
<210> SEQ ID NO 50
<211> LENGTH: 4
<212> TYPE: PRT
<213> ORGANISM: Artificial Sequence
<220> FEATURE:
<223> OTHER INFORMATION: fragment of immunogenic peptide
```

<400> SEQUENCE: 50

Lys Thr His Val  
1

```
<210> SEQ ID NO 51
<211> LENGTH: 5
<212> TYPE: PRT
<213> ORGANISM: Artificial Sequence
<220> FEATURE:
<223> OTHER INFORMATION: fragment of immunogenic sequence
```

<400> SEQUENCE: 51

Cys Lys Thr His Val  
1 5

```
<210> SEQ ID NO 52
<211> LENGTH: 15
<212> TYPE: PRT
<213> ORGANISM: Artificial Sequence
```



-continued

<220> FEATURE:

<223> OTHER INFORMATION: immunogenic peptide

<400> SEQUENCE: 52

Cys Thr His His Pro Val Phe Asp Tyr Glu Ala Thr Leu Arg Cys  
1                   5                   10                   15

<210> SEQ ID NO 53

<211> LENGTH: 19

<212> TYPE: PRT

<213> ORGANISM: Artificial Sequence

<220> FEATURE:

<223> OTHER INFORMATION: immunogenic peptide

<400> SEQUENCE: 53

Cys Lys Thr His Val Thr His His Pro Val Phe Asp Tyr Glu Ala Thr  
1                   5                   10                   15

Leu Arg Cys

<210> SEQ ID NO 54

<211> LENGTH: 13

<212> TYPE: PRT

<213> ORGANISM: Homo sapiens

<400> SEQUENCE: 54

Thr His His Pro Val Phe Asp Tyr Glu Ala Thr Leu Arg  
1                   5                   10

<210> SEQ ID NO 55

<211> LENGTH: 14

<212> TYPE: PRT

<213> ORGANISM: Homo sapiens

<400> SEQUENCE: 55

Thr His His Pro Val Phe Asp Tyr Glu Ala Thr Leu Arg Cys  
1                   5                   10

<210> SEQ ID NO 56

<211> LENGTH: 15

<212> TYPE: PRT

<213> ORGANISM: Homo sapiens

<400> SEQUENCE: 56

Val Thr His His Pro Val Phe Asp Tyr Glu Ala Thr Leu Arg Cys  
1                   5                   10                   15

<210> SEQ ID NO 57

<211> LENGTH: 14

<212> TYPE: PRT

<213> ORGANISM: Homo sapiens

<400> SEQUENCE: 57

Val Thr His His Pro Val Phe Asp Tyr Glu Ala Thr Leu Arg  
1                   5                   10

<210> SEQ ID NO 58

<211> LENGTH: 14

<212> TYPE: PRT

<213> ORGANISM: Artificial Sequence

<220> FEATURE:

<223> OTHER INFORMATION: immunogenic peptide

<400> SEQUENCE: 58

---

-continued

---

Cys Thr His His Pro Val Phe Asp Tyr Glu Ala Thr Leu Arg  
1 5 10

<210> SEQ ID NO 59  
<211> LENGTH: 17  
<212> TYPE: PRT  
<213> ORGANISM: Homo sapiens

<400> SEQUENCE: 59

Lys Thr His Val Thr His His Pro Val Phe Asp Tyr Glu Ala Thr Leu  
1 5 10 15

Arg

<210> SEQ ID NO 60  
<211> LENGTH: 18  
<212> TYPE: PRT  
<213> ORGANISM: Homo sapiens

<400> SEQUENCE: 60

Lys Thr His Val Thr His His Pro Val Phe Asp Tyr Glu Ala Thr Leu  
1 5 10 15

Arg Cys

<210> SEQ ID NO 61  
<211> LENGTH: 18  
<212> TYPE: PRT  
<213> ORGANISM: Artificial Sequence  
<220> FEATURE:  
<223> OTHER INFORMATION: immunogenic peptide

<400> SEQUENCE: 61

Cys Lys Thr His Val Thr His His Pro Val Phe Asp Tyr Glu Ala Thr  
1 5 10 15

Leu Arg

<210> SEQ ID NO 62  
<211> LENGTH: 15  
<212> TYPE: PRT  
<213> ORGANISM: Artificial Sequence  
<220> FEATURE:  
<223> OTHER INFORMATION: mutant peptide

<400> SEQUENCE: 62

Cys Thr His His Pro Val Ala Asp Ala Glu Ala Thr Leu Arg Cys  
1 5 10 15

<210> SEQ ID NO 63  
<211> LENGTH: 111  
<212> TYPE: PRT  
<213> ORGANISM: Mus musculus

<400> SEQUENCE: 63

Asp Val Leu Met Thr Gln Ile Pro Phe Ser Leu Pro Val Ser Leu Gly  
1 5 10 15

Asp Gln Ala Ser Ile Ser Cys Arg Ser Ser Gln Ser Ile Val His Arg  
20 25 30

Ser Gly Asn Thr Tyr Leu Glu Trp Tyr Leu Gln Lys Pro Gly Gln Ser  
35 40 45

Pro Lys Leu Leu Ile Tyr Lys Val Ser Asn Arg Phe Ser Gly Val Pro

-continued

---

50	55	60
Asp Arg Phe Ser Gly Ser Gly Ser Gly Thr Asp Phe Thr Leu Lys Ile		
65	70	75 80
Ser Arg Val Glu Ala Glu Asp Leu Gly Val Tyr Tyr Cys Phe Gln Gly		
	85	90 95
Ser His Leu Pro Pro Thr Phe Gly Gly Thr Thr Leu Glu Ile Lys		
	100	105 110

<210> SEQ ID NO 64  
 <211> LENGTH: 120  
 <212> TYPE: PRT  
 <213> ORGANISM: Mus musculus

<400> SEQUENCE: 64

Gln Val Gln Leu Gln Gln Pro Gly Ala Glu Leu Val Arg Pro Gly Ser		
1	5	10 15
Ser Val Lys Leu Ser Cys Lys Ala Ser Gly Tyr Thr Phe Thr Asp Tyr		
	20	25 30
Trp Met Asp Trp Val Lys Gln Arg Pro Gly Gln Gly Leu Glu Trp Ile		
	35	40 45
Gly Thr Ile Tyr Pro Ser Asp Ser Ser Thr His Tyr Asn Gln Glu Phe		
	50	55 60
Lys Gly Lys Ala Thr Met Thr Val Asp Lys Ser Ser Ser Thr Ala Tyr		
65	70	75 80
Met His Leu Ser Ser Leu Thr Ser Glu Asp Ser Ala Val Tyr Tyr Cys		
	85	90 95
Ala Arg Glu Gly Leu Ala Gly Val Phe Tyr Phe Asp Tyr Trp Gly Gln		
	100	105 110
Gly Thr Thr Leu Thr Val Ser Ser		
	115	120

<210> SEQ ID NO 65  
 <211> LENGTH: 112  
 <212> TYPE: PRT  
 <213> ORGANISM: Mus musculus

<400> SEQUENCE: 65

Asp Val Leu Met Thr Gln Thr Pro Leu Ser Leu Pro Val Ser Leu Gly		
1	5	10 15
Asp Gln Ala Ser Ile Ser Cys Arg Ser Ser Gln Ser Leu Val His Ser		
	20	25 30
Asn Gly Asn Thr Tyr Leu His Trp Tyr Leu Gln Lys Pro Gly Gln Ser		
	35	40 45
Pro Lys Leu Leu Ile Tyr Lys Val Ser Asn Arg Phe Ser Gly Val Pro		
	50	55 60
Asp Arg Phe Ser Gly Ser Gly Ser Gly Thr Asp Phe Thr Leu Lys Ile		
65	70	75 80
Ser Arg Val Glu Ala Glu Asp Leu Gly Val Tyr Phe Cys Ser Gln Ser		
	85	90 95
Thr His Phe Pro Pro Thr Phe Gly Gly Gly Thr Lys Leu Glu Ile Ile		
	100	105 110

<210> SEQ ID NO 66  
 <211> LENGTH: 112  
 <212> TYPE: PRT

-continued

---

<213> ORGANISM: Mus musculus

<400> SEQUENCE: 66

Asp Val Leu Met Thr Gln Thr Pro Leu Ser Leu Pro Val Ser Leu Gly  
1 5 10 15  
Asp Gln Ala Ser Ile Ser Cys Arg Ser Ser Gln Ser Leu Val His Ser  
20 25 30  
Asn Gly Asn Thr Tyr Leu His Trp Tyr Leu Gln Lys Pro Gly Gln Ser  
35 40 45  
Pro Lys Leu Leu Ile Tyr Lys Val Ser Asn Arg Phe Ser Gly Val Pro  
50 55 60  
Asp Arg Phe Ser Gly Ser Gly Ser Gly Thr Asp Phe Thr Leu Lys Ile  
65 70 75 80  
Ser Arg Val Glu Ala Glu Asp Leu Gly Val Tyr Phe Cys Ser Gln Ser  
85 90 95  
Thr His Val Pro Pro Thr Phe Gly Ala Gly Thr Lys Leu Glu Leu Lys  
100 105 110

<210> SEQ ID NO 67

<211> LENGTH: 121

<212> TYPE: PRT

<213> ORGANISM: Mus musculus

<400> SEQUENCE: 67

Gln Val Gln Leu Lys Gln Ser Gly Pro Gln Leu Val Arg Pro Gly Ala  
1 5 10 15  
Ser Val Lys Ile Pro Cys Lys Ala Ser Gly Tyr Ser Phe Thr Asn Tyr  
20 25 30  
Trp Met His Trp Val Lys Gln Arg Pro Gly Gln Gly Leu Glu Trp Ile  
35 40 45  
Gly Met Ile Ala Pro Ser Asp Ser Asp Ser Arg Leu Asn Gln Asn Phe  
50 55 60  
Lys Asp Lys Ala Thr Leu Thr Val Asp Lys Ser Ser Ser Thr Ala Tyr  
65 70 75 80  
Met Gln Leu Ser Ser Pro Thr Ser Glu Asp Ser Ala Val Tyr Tyr Cys  
85 90 95  
Ala Arg Glu Gly Val Thr Met Ile Thr Thr Gly Leu Asp Tyr Trp Gly  
100 105 110  
Gln Gly Thr Thr Leu Thr Val Ser Ser  
115 120

<210> SEQ ID NO 68

<211> LENGTH: 26

<212> TYPE: PRT

<213> ORGANISM: Mus musculus

<400> SEQUENCE: 68

Glu Asn Val Leu Thr Gln Ser Pro Ala Ile Met Ala Ala Ser Leu Gly  
1 5 10 15  
Glu Lys Val Thr Met Thr Cys Ser Ala Ser  
20 25

<210> SEQ ID NO 69

<211> LENGTH: 7

<212> TYPE: PRT

<213> ORGANISM: Mus musculus

-continued

---

<400> SEQUENCE: 69

Ser Ser Val Ser Ser Asn Phe  
1 5

<210> SEQ ID NO 70

<211> LENGTH: 17

<212> TYPE: PRT

<213> ORGANISM: Mus musculus

<400> SEQUENCE: 70

Leu His Trp Tyr Gln Gln Lys Ser Gly Thr Ser Pro Lys Leu Trp Ile  
1 5 10 15

Tyr

<210> SEQ ID NO 71

<211> LENGTH: 36

<212> TYPE: PRT

<213> ORGANISM: Mus musculus

<400> SEQUENCE: 71

Asn Leu Ala Ser Gly Val Pro Ala Arg Phe Ser Gly Ser Gly Thr Gly  
1 5 10 15

Ile Ser Tyr Ser Leu Thr Val Ser Asn Met Glu Ala Glu Asn Asp Ala  
20 25 30

Ala Tyr Tyr Cys  
35

<210> SEQ ID NO 72

<211> LENGTH: 9

<212> TYPE: PRT

<213> ORGANISM: Mus musculus

<400> SEQUENCE: 72

Gln Gln Trp Asn Ala Tyr Pro Phe Thr  
1 5

<210> SEQ ID NO 73

<211> LENGTH: 25

<212> TYPE: PRT

<213> ORGANISM: Mus musculus

<400> SEQUENCE: 73

Glu Val Lys Leu Glu Glu Ser Gly Gly Gly Leu Val Gln Pro Gly Gly  
1 5 10 15

Ser Met Lys Leu Ser Cys Val Ala Ser  
20 25

<210> SEQ ID NO 74

<211> LENGTH: 8

<212> TYPE: PRT

<213> ORGANISM: Mus musculus

<400> SEQUENCE: 74

Gly Phe Thr Phe Ser Ser Tyr Trp  
1 5

<210> SEQ ID NO 75

<211> LENGTH: 17

<212> TYPE: PRT

-continued

---

<213> ORGANISM: Mus musculus

<400> SEQUENCE: 75

Leu Ser Trp Val Arg Gln Ser Pro Glu Lys Gly Leu Glu Trp Val Ala  
1 5 10 15

Glu

<210> SEQ ID NO 76

<211> LENGTH: 10

<212> TYPE: PRT

<213> ORGANISM: Mus musculus

<400> SEQUENCE: 76

Val Arg Leu Lys Ser Asp Asn Tyr Ala Thr  
1 5 10

<210> SEQ ID NO 77

<211> LENGTH: 38

<212> TYPE: PRT

<213> ORGANISM: Mus musculus

<400> SEQUENCE: 77

Ser Tyr Ala Glu Ser Val Lys Gly Lys Phe Thr Ile Ser Arg Asp Asp  
1 5 10 15

Ala Asn Ser Arg Leu Tyr Leu Gln Met Asn Ser Leu Arg Pro Glu Asp  
20 25 30

Thr Gly Ile Tyr Tyr Cys  
35

<210> SEQ ID NO 78

<211> LENGTH: 5

<212> TYPE: PRT

<213> ORGANISM: Mus musculus

<400> SEQUENCE: 78

Thr Thr Gly Asp Tyr  
1 5

<210> SEQ ID NO 79

<211> LENGTH: 25

<212> TYPE: PRT

<213> ORGANISM: Mus musculus

<400> SEQUENCE: 79

Asp Val Val Met Thr Gln Ile Pro Leu Ser Leu Pro Val Ser Leu Gly  
1 5 10 15

Asp Gln Ala Ser Ile Ser Cys Arg Ser  
20 25

<210> SEQ ID NO 80

<211> LENGTH: 11

<212> TYPE: PRT

<213> ORGANISM: Mus musculus

<400> SEQUENCE: 80

Gln Ser Leu Val Asn Ser Asn Gly Asn Thr Leu  
1 5 10

<210> SEQ ID NO 81

<211> LENGTH: 9

---

-continued

---

<212> TYPE: PRT  
<213> ORGANISM: Mus musculus

<400> SEQUENCE: 81

Ser Gln Ser Thr His Val Pro Trp Thr  
1 5

<210> SEQ ID NO 82  
<211> LENGTH: 10  
<212> TYPE: PRT  
<213> ORGANISM: Mus musculus

<400> SEQUENCE: 82

Phe Gly Gly Gly Thr Lys Leu Glu Ile Lys  
1 5 10

<210> SEQ ID NO 83  
<211> LENGTH: 8  
<212> TYPE: PRT  
<213> ORGANISM: Mus musculus

<400> SEQUENCE: 83

Gly Leu Thr Phe Ser Ser Tyr Trp  
1 5

<210> SEQ ID NO 84  
<211> LENGTH: 17  
<212> TYPE: PRT  
<213> ORGANISM: Mus musculus

<400> SEQUENCE: 84

Met Ser Trp Val Arg Gln Ser Pro Glu Lys Gly Leu Glu Trp Val Ala  
1 5 10 15

Glu

<210> SEQ ID NO 85  
<211> LENGTH: 10  
<212> TYPE: PRT  
<213> ORGANISM: Mus musculus

<400> SEQUENCE: 85

Ile Arg Leu Arg Ser Asp Asn Tyr Val Lys  
1 5 10

<210> SEQ ID NO 86  
<211> LENGTH: 38  
<212> TYPE: PRT  
<213> ORGANISM: Mus musculus

<400> SEQUENCE: 86

Gln Tyr Ala Asp Ser Val Lys Gly Arg Phe Thr Ile Ser Arg Asp Asp  
1 5 10 15

Ser Lys Gly Arg Leu Tyr Leu Gln Met Asn Arg Leu Arg Gly Asp Asp  
20 25 30

Thr Gly Ile Tyr Phe Cys  
35

<210> SEQ ID NO 87  
<211> LENGTH: 11  
<212> TYPE: PRT  
<213> ORGANISM: Mus musculus

---

-continued

---

&lt;400&gt; SEQUENCE: 87

Gln Thr Ile Val His Ser Asn Gly Asn Thr Tyr  
1 5 10

&lt;210&gt; SEQ ID NO 88

&lt;211&gt; LENGTH: 9

&lt;212&gt; TYPE: PRT

&lt;213&gt; ORGANISM: Mus musculus

&lt;400&gt; SEQUENCE: 88

Phe Gln Gly Ser His Val Pro Pro Thr  
1 5

&lt;210&gt; SEQ ID NO 89

&lt;211&gt; LENGTH: 25

&lt;212&gt; TYPE: PRT

&lt;213&gt; ORGANISM: Mus musculus

&lt;400&gt; SEQUENCE: 89

Glu Val Gln Leu Gln Gln Ser Gly Ala Glu Leu Val Lys Pro Gly Thr  
1 5 10 15

Ser Val Lys Leu Ser Cys Lys Ala Ser  
20 25

&lt;210&gt; SEQ ID NO 90

&lt;211&gt; LENGTH: 8

&lt;212&gt; TYPE: PRT

&lt;213&gt; ORGANISM: Mus musculus

&lt;400&gt; SEQUENCE: 90

Gly Tyr Thr Phe Thr Arg Asn Trp  
1 5

&lt;210&gt; SEQ ID NO 91

&lt;211&gt; LENGTH: 17

&lt;212&gt; TYPE: PRT

&lt;213&gt; ORGANISM: Mus musculus

&lt;400&gt; SEQUENCE: 91

Ile Thr Trp Val Arg Leu Arg Pro Gly Gln Gly Leu Glu Trp Ile Gly  
1 5 10 15

Asp

&lt;210&gt; SEQ ID NO 92

&lt;211&gt; LENGTH: 8

&lt;212&gt; TYPE: PRT

&lt;213&gt; ORGANISM: Mus musculus

&lt;400&gt; SEQUENCE: 92

Ile Tyr Pro Gly Asp Ala Ser Thr  
1 5

&lt;210&gt; SEQ ID NO 93

&lt;211&gt; LENGTH: 38

&lt;212&gt; TYPE: PRT

&lt;213&gt; ORGANISM: Mus musculus

&lt;400&gt; SEQUENCE: 93

His Tyr Asn Gly Lys Phe Lys Asn Lys Ala Thr Leu Thr Val Asp Thr  
1 5 10 15



---

-continued

---

Ser Ser Ser Thr Ala Tyr Leu Gln Val Ser Ser Leu Thr Ser Glu Asp  
20 25 30

Ser Ala Val Tyr Tyr Cys  
35

<210> SEQ ID NO 94  
<211> LENGTH: 13  
<212> TYPE: PRT  
<213> ORGANISM: Mus musculus

<400> SEQUENCE: 94

Ala Arg Glu Gln Val Gln Phe Ala Met Phe Phe Asp Val  
1 5 10

<210> SEQ ID NO 95  
<211> LENGTH: 11  
<212> TYPE: PRT  
<213> ORGANISM: Mus musculus

<400> SEQUENCE: 95

Trp Gly Thr Gly Ala Thr Val Thr Val Ser Ser  
1 5 10

<210> SEQ ID NO 96  
<211> LENGTH: 25  
<212> TYPE: PRT  
<213> ORGANISM: Mus musculus

<400> SEQUENCE: 96

Gln Val Gln Leu Gln Gln Pro Arg Ala Glu Leu Val Lys Pro Gly Ala  
1 5 10 15

Ser Val Lys Met Ser Cys Lys Ala Ser  
20 25

<210> SEQ ID NO 97  
<211> LENGTH: 8  
<212> TYPE: PRT  
<213> ORGANISM: Mus musculus

<400> SEQUENCE: 97

Gly Tyr Thr Phe Ala Arg Tyr Trp  
1 5

<210> SEQ ID NO 98  
<211> LENGTH: 17  
<212> TYPE: PRT  
<213> ORGANISM: Mus musculus

<400> SEQUENCE: 98

Ile Ser Trp Leu Lys Leu Arg Pro Gly Gln Gly Leu Glu Trp Ile Gly  
1 5 10 15

Asp

<210> SEQ ID NO 99  
<211> LENGTH: 8  
<212> TYPE: PRT  
<213> ORGANISM: Mus musculus

<400> SEQUENCE: 99

Ile Tyr Pro Gly Asp Asp Ser Thr

---

-continued

---

1                    5

<210> SEQ ID NO 100  
<211> LENGTH: 38  
<212> TYPE: PRT  
<213> ORGANISM: Mus musculus

<400> SEQUENCE: 100

His Tyr Asn Gly Lys Phe Lys Asn Lys Ala Thr Leu Thr Val Asp Thr  
1                    5                    10                    15

Ser Thr Ser Thr Ala Tyr Ile Gln Leu Ser Ser Leu Thr Ser Glu Asp  
                  20                    25                    30

Ser Ala Val Tyr Tyr Cys  
                  35

<210> SEQ ID NO 101  
<211> LENGTH: 11  
<212> TYPE: PRT  
<213> ORGANISM: Mus musculus

<400> SEQUENCE: 101

Gln Ser Ile Val His Ser Asn Gly Asn Thr Tyr  
1                    5                    10

<210> SEQ ID NO 102  
<211> LENGTH: 38  
<212> TYPE: PRT  
<213> ORGANISM: Mus musculus

<400> SEQUENCE: 102

His Tyr Asn Gln Glu Phe Lys Gly Lys Ala Thr Met Thr Val Asp Lys  
1                    5                    10                    15

Ser Ser Ser Thr Ala Tyr Met His Leu Gly Ser Leu Thr Ser Glu Asp  
                  20                    25                    30

Ser Ala Val Tyr Tyr Cys  
                  35

<210> SEQ ID NO 103  
<211> LENGTH: 18  
<212> TYPE: PRT  
<213> ORGANISM: artificial  
<220> FEATURE:  
<223> OTHER INFORMATION: Immunogenic peptide  
<220> FEATURE:  
<221> NAME/KEY: MISC\_FEATURE  
<222> LOCATION: (18)..(18)  
<223> OTHER INFORMATION: Xaa at position 18 is absent or cysteine

<400> SEQUENCE: 103

Lys Thr His Val Thr His His Pro Val Phe Asp Tyr Glu Ala Thr Leu  
1                    5                    10                    15

Arg Xaa

<210> SEQ ID NO 104  
<211> LENGTH: 19  
<212> TYPE: PRT  
<213> ORGANISM: artificial  
<220> FEATURE:  
<223> OTHER INFORMATION: Immunogenic peptide  
<220> FEATURE:  
<221> NAME/KEY: MISC\_FEATURE  
<222> LOCATION: (19)..(19)

-continued

&lt;223&gt; OTHER INFORMATION: Xaa at position 19 is absent or cysteine

&lt;400&gt; SEQUENCE: 104

Cys Lys Thr His Val Thr His His Pro Val Phe Asp Tyr Glu Ala Thr  
 1 5 10 15

Leu Arg Xaa

**1.-16.** (canceled)

**17.** An isolated peptide consisting of sequence X1-THH-PVFDYEATLR-X2 (SEQ ID NO: 49) or KTHVTTHH-PVFDYEATLR-X2 (SEQ ID NO: 103) or CKTHVTTHH-PVFDYEATLR-X2 (SEQ ID NO: 104), wherein X1 is absent, or is cysteine, or is valine, and X2 is absent or is cysteine.

**18.** The peptide of claim 17, wherein the peptide is

- (a) circular and consists of a sequence CTHHPVFDYEATLRC (SEQ ID NO: 52) or CKTHVTTHHPVFDYEATLRC (SEQ ID NO: 53), wherein a disulfide bond links the N-term and C-term Cysteine residues; or
- (b) is linear and consists of:

THHPVFDYEATLR;	(SEQ ID NO: 54)
THHPVFDYEATLRC;	(SEQ ID NO: 55)
VTHHPVFDYEATLRC;	(SEQ ID NO: 56)
VTHHPVFDYEATLR;	(SEQ ID NO: 57)
CTHHPVFDYEATLR;	(SEQ ID NO: 58)
KTHVTTHHPVFDYEATLR;	(SEQ ID NO: 59)
KTHVTTHHPVFDYEATLRC;	(SEQ ID NO: 60)
or	
CKTHVTTHHPVFDYEATLR.	(SEQ ID NO: 61)

**19.** An anti-HLA-G antibody which specifically recognizes the peptide as defined in claim 17.

**20.** The antibody of claim 19, wherein the antibody is a monoclonal antibody.

**21.** The antibody of claim 19, wherein the antibody is a full-length antibody, an antigen-binding fragment thereof or a bispecific antibody.

**22.** The antibody of claim 19, wherein the antibody is a scFv (single-chain variable fragment).

**23.** The antibody of claim 19, comprising:

- (a) a heavy chain variable region (VH), comprising a heavy chain complementary determining region 1 (HC

CDR1) of SEQ ID NO: 8, a heavy chain complementary determining region 2 (HC CDR2) of SEQ ID NO: 10, and a heavy chain complementary determining region 3 (HC CDR3) of SEQ ID NO: 12; and/or

- (b) a light chain variable region (VL), comprising a light chain complementary determining region 1 (LC CDR1) of SEQ ID NO: 2, a light chain complementary determining region 2 (LC CDR2) of sequence KVS and a light chain complementary determining region 3 (LC CDR3) of SEQ ID NO: 5.

**24.** The antibody of claim 19 comprising

- (a) a heavy chain variable region (VH) comprising SEQ ID NO: 64 or a homologous sequence showing more than 80% identity with SEQ ID NO: 64; and/or
- (b) a light chain variable region (VL), comprising SEQ ID NO: 63 or a homologous sequence showing more than 80% identity with SEQ ID NO: 63.

**25.** The antibody of claim 19, wherein the antibody is a full-length immunoglobulin G comprising two heavy chains, including variable region (VH) comprising SEQ ID NO: 64; and two light chains, including variable region (VL), comprising SEQ ID NO: 63.

**26.** The antibody of claim 19, wherein the antibody is selected from the group consisting of a mouse antibody, a chimeric antibody, a humanized antibody, and a human antibody.

**27.** A nucleic acid comprising a nucleotide sequence encoding an antibody heavy chain variable region (VH), an antibody light chain variable region (VL) or both, of the antibody of claim 19.

**28.** A vector comprising the nucleic acid of claim 27.

**29.** A host cell comprising the nucleic acid of claim 27.

**30.** A method for producing an anti-HLA-G monoclonal antibody, comprising culturing the host cell of claim 29 under conditions allowing for expression of the antibody.

**31.** A conjugate comprising the antibody of claim 19, linked to a cytotoxic agent.

**32.** A method for treating a cancer or a viral infection in a subject in need thereof, comprising administering to the subject in need thereof the antibody of claim 19.

**33.** A method for treating a cancer or a viral infection in a subject in need thereof, comprising administering to the subject in need thereof the conjugate of claim 31.

**34.** An in vitro diagnostic method for detecting or monitoring HLA-G in a biological sample, comprising contacting said biological sample with the antibody of claim 19.

**35.** A diagnostic kit comprising the antibody of claim 19.

\* \* \* \* \*