



- (51) International Patent Classification:  
*H02H 3/08* (2006.01)
- (21) International Application Number:  
PCT/US2015/066912
- (22) International Filing Date:  
18 December 2015 (18.12.2015)
- (25) Filing Language: English
- (26) Publication Language: English
- (30) Priority Data:  
62/093,701 18 December 2014 (18.12.2014) US
- (72) Inventor; and
- (71) Applicant : **ALI, Mohd, Hasan** [US/US]; 2011 Kilbirmie Drive, Germantown, TN 38139 (US).
- (74) Agent: **RAMAGE, W., Edward**; 211 Commerce Street, Suite 800, Nashville, TN 37201 (US).
- (81) Designated States (*unless otherwise indicated, for every kind of national protection available*): AE, AG, AL, AM, AO, AT, AU, AZ, BA, BB, BG, BH, BN, BR, BW, BY,

BZ, CA, CH, CL, CN, CO, CR, CU, CZ, DE, DK, DM, DO, DZ, EC, EE, EG, ES, FI, GB, GD, GE, GH, GM, GT, HN, HR, HU, ID, IL, IN, IR, IS, JP, KE, KG, KN, KP, KR, KZ, LA, LC, LK, LR, LS, LU, LY, MA, MD, ME, MG, MK, MN, MW, MX, MY, MZ, NA, NG, NI, NO, NZ, OM, PA, PE, PG, PH, PL, PT, QA, RO, RS, RU, RW, SA, SC, SD, SE, SG, SK, SL, SM, ST, SV, SY, TH, TJ, TM, TN, TR, TT, TZ, UA, UG, US, UZ, VC, VN, ZA, ZM, ZW.

(84) Designated States (*unless otherwise indicated, for every kind of regional protection available*): ARIPO (BW, GH, GM, KE, LR, LS, MW, MZ, NA, RW, SD, SL, ST, SZ, TZ, UG, ZM, ZW), Eurasian (AM, AZ, BY, KG, KZ, RU, TJ, TM), European (AL, AT, BE, BG, CH, CY, CZ, DE, DK, EE, ES, FI, FR, GB, GR, HR, HU, IE, IS, IT, LT, LU, LV, MC, MK, MT, NL, NO, PL, PT, RO, RS, SE, SI, SK, SM, TR), OAPI (BF, BJ, CF, CG, CI, CM, GA, GN, GQ, GW, KM, ML, MR, NE, SN, TD, TG).

Published:  
— with international search report (Art. 21(3))

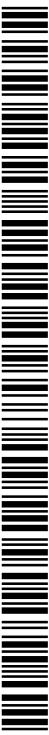

WO 2016/100934 A1

(54) Title: APPARATUS FOR MITIGATION OF ADVERSE EFFECTS OF GEOMAGNETICALLY INDUCED CURRENTS ON TRANSFORMERS

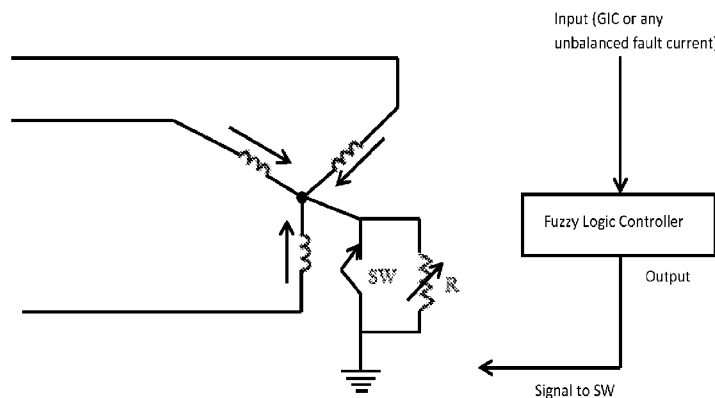

GIC effects mitigation by fuzzy controlled variable resistor R

FIG. 1

(57) Abstract: An apparatus for mitigating GIC (geomagnetically induced current) effects through a fuzzy logic controlled variable resistor. Under GIC conditions (or any unbalanced fault current condition), the GIC or unbalanced fault current flows through the neutral of a power transformer. It is detected by the fuzzy logic controller, which sends a signal to a switch to open. The resistor is in the circuit and impedes the flow of current through the neutral, thereby protecting the transformer from getting overheated.

## **APPARATUS FOR MITIGATION OF ADVERSE EFFECTS OF GEOMAGNETICALLY INDUCED CURRENTS ON TRANSFORMERS**

5           This application claims benefit of and priority to U.S. Provisional Application No. 62/093,701, filed December 18, 2014 by Mohd. Hasan Ali, and is entitled to that filing date for priority. The specification, figures and complete disclosure of U.S. Provisional Application No. 62/093,701 are incorporated herein in their entirety by specific reference for all purposes.

10

### **FIELD OF INVENTION**

          This invention relates to an apparatus for mitigating the adverse effects of geomagnetically induced currents (GIC) on transformers through the use of a fuzzy logic  
15   controlled variable resistor.

### **BACKGROUND OF THE INVENTION**

          Geomagnetically induced currents (GICs) are a naturally-occurring phenomenon  
20   initiated by solar activity. Sunspots (i.e., relatively cool areas on the sun shielded by complex magnetic fields) can give rise to solar flares and coronal mass ejections (CMEs). A CME carries its own electromagnetic currents and magnetic fields that are capable of affecting the Earth's magnetic field. Charged particle movement in the conductive ionosphere increases the current flows in the electrojets, which are currents in the order  
25   of millions of amperes located more than 100 kilometers above the Earth's surface. Electrojet currents induce quasi-DC voltages in electrical transmission lines, which, in turn, drive the flow of GICs wherever there is a path for them to flow.

GICs are often called quasi-DC currents because of their generally low frequency (0.1 mHz to 0.1 Hz), and thus the network response is essentially resistive. A geomagnetic disturbance (GMD) event can last for one to two days, and continually generate relatively low to moderate levels of GICs with several intermittent periods of high GICs. The GICs can result in nonlinear operation of a power transformer and a significant increase of the exciting current. This also may then lead to generation of harmonics in the electrical current, unnecessary relay tripping, increased reactive power demands, voltage fluctuations and drops, and even a black-out of the entire system. Transformers may be overheated and, in the worst case, permanently damaged.

Prior art methods include using a capacitor or a capacitor with a resistor and metal oxide varistor (MOV) to mitigate the effects of GICs on transformers. However, these solutions generate extremely high voltages on such elements under short circuits in the main. Further, the value of the capacitor is kept fixed, which may act as an over-control or under-control, as is the control duration and magnitude. In addition, prior art methods are expensive.

Accordingly, what is needed is a cost-effective method to mitigate the adverse effects of GICs on power transformers.

## SUMMARY OF INVENTION

In various embodiments, the present invention comprises an apparatus for mitigating GIC effects through a fuzzy logic controlled variable resistor. Under normal operating conditions, there is almost no current flowing through the neutral of the power transformer, so activation of the resistor (R) is not required. The switch (SW) is in a

closed state. Under GIC conditions (or any unbalanced fault current condition), the GIC or unbalanced fault current flows through the neutral of the transformer. It is detected by the fuzzy logic controller, which sends a signal to the switch to open. The resistor (R) is in the circuit and impedes the flow of current through the neutral, thereby protecting the  
5 transformer from getting overheated.

The fuzzy logic controller works in any nonlinear, uncertain, or imprecise situation. The power transformer as well as the power network are highly nonlinear. The magnitude of the GIC or unbalanced fault current is very uncertain and variable (i.e., it can vary from a low level to a very high or severe level). The fuzzy logic control  
10 generates a signal for the switch and determines the proper value of the resistor based on the severity of the disturbance.

### BRIEF DESCRIPTION OF THE DRAWINGS

15 Figure 1 shows a view of a system in accordance with an embodiment of the present invention.

Figures 2 shows several membership functions for  $\Delta I$ .

Figure 3 shows a view of a power system implementing an exemplary embodiment of the present invention.

20 Figure 4 shows a view of a system implementing a fixed capacitor device.

Figure 5 shows comparative graphs of transformer neutral current response under a GIC condition.

Figure 6 shows comparative graphs of transformer neutral current response under a single line-to-ground (SLG) fault condition.

Figure 7 shows comparative graphs of transformer neutral current response under a double line-to-ground (2LG) fault condition.

Figure 8 shows comparative graphs of transformer neutral current response under a line-to-line (2LS) fault condition.

5

### **DETAILED DESCRIPTION OF EXEMPLARY EMBODIMENTS**

In one exemplary embodiment, as seen in Figure 1, the present system comprises an apparatus for mitigating GIC effects through a fuzzy logic controlled variable resistor. Under normal operating conditions, there is almost no current flowing through the neutral of the power transformer, so activation of the resistor (R) is not required. The switch (SW) is in a closed state. Under GIC conditions (or any unbalanced fault current condition), the GIC or unbalanced fault current flows through the neutral of the transformer. It is detected by the fuzzy logic controller, which sends a signal to the switch to open. The resistor (R) is in the circuit and impedes the flow of current through the neutral, thereby protecting the transformer from getting overheated.

10

15

The fuzzy logic controller works in any nonlinear, uncertain, or imprecise situation. The power transformer as well as the power network are highly nonlinear. The magnitude of the GIC or unbalanced fault current is very uncertain and variable (i.e., it can vary from a low level to a very high or severe level). The fuzzy logic control generates a signal for the switch and determines the proper value of the resistor based on the severity of the disturbance.

20

In contrast to the "crisp" logic in Boolean theory that uses only two logic levels (i.e., 0 or 1), fuzzy logic is a branch of logic that admits infinite logic levels (i.e., from 0

to 1) to solve a problem that has uncertainties or imprecise parameters. It should be noted that fuzzy logic is distinct from probability analysis, and addresses a different form of uncertainty. For example, in set theory, a probabilistic approach will look at how probable it is that a variable is in a set (it either is or is not in the set, but there is  
 5 uncertainty as to whether it is or not), whereas a fuzzy approach uses the concept of how much a variable is in a set. In the present context, a fuzzy control is a process control that is based on fuzzy logic, and is normally characterized by "IF-THEN" rules.

For the fuzzy logic controller design, the deviation of the magnitude of the current flowing through the transformer neutral ( $\Delta I$ ), resulting from GIC or unbalanced  
 10 faults, as described above, is the input. The resistance value of the variable resistor ( $R$ ) is the output to be determined. Triangular membership functions for  $\Delta I$  are shown in Figure 2, with linguistic variables Z (Zero), PS (Positive Small), PM (Positive Medium), PB (Positive Big), and PVB (Positive Very Big). The equation of the triangular membership function used to determine the grade of membership values is as follows:

$$15 \quad \mu_i(\Delta I) = 1/b(b-2|\Delta I - a|) \quad (1)$$

where  $\mu_i(\Delta I)$  is the value of grade of membership, "b" is the width, "a" is the coordinate of the point at which the grade of membership is 1, and  $\Delta I$  is the value of the input variable (deviation in current magnitude).

Usually, two input variables (e.g., error and its time derivative) are used for a  
 20 fuzzy logic controller design. But in several embodiments, the fuzzy controller described herein uses only one input variable and one output variable, thereby allowing a reduction in the number of rules. The control rules of one embodiment of the fuzzy controller are

shown in Table 1, where the values of  $R$  represent the output of the fuzzy controller, as described above.

Table 1: Fuzzy Rule Table

$\Delta I$ (amp)	$R$ ( $\Omega$ )
Z	0.0
PS	100
PM	250
PB	350
PVB	730

5

In several embodiments of the fuzzy controller design, a Mamdani-type interference mechanism is used, where the degree of conformity,  $W_i$ , of each fuzzy rule is as follows:

$$W_i = \mu_i(\Delta I) \quad (2)$$

10

where  $\mu_i(\Delta I)$  is the value of grade of membership and  $i$  is the rule number.

In several embodiments, the defuzzification method used is Center-of-Area type, which determines the output crisp value for  $R$  (the resistance value). This is given by the following expression.

15

$$R = \frac{\sum W_i C_i}{\sum W_i} \quad (3)$$

where  $C_i$  is the value of  $R$  in the fuzzy rule table. By following this equation, the proposed fuzzy controller will determine the proper value of the resistor as well as a signal for the switch based on the input.

20

Figure 3 shows a power system model incorporating the above variable resistor apparatus with a synchronous generator feeding power to double circuit transmission lines through a delta-wye type step-up transformer (i.e., a type of three-phase electrical power transformer that employs delta-connected windings on its primary and wye/star

connected windings on its secondary). The wye side of the transformer is grounded with the controlled resistor. Figure 4 shows a system grounded with a fixed capacitor (3.6  $\mu$ F), for comparison.

It should be noted with respect to these figures that, to show the effectiveness of the present invention, the GIC (3000 Volts DC source based on presumed electric field of 6v/km) is injected at the time of 0.5 sec for a period 1.0 sec. Furthermore, the single line-to-ground (SLG), double line-to-ground (2LG), and line-to-line (2LS) faults (as discussed below) are initiated at point F1 as shown in Figure 3 at 0.3 sec in three different cases. In all fault cases, the circuit breakers open at 0.4 sec and reclose after 60 cycles (1.4 sec).

Figure 5 shows graphs of the neutral flow current of the transformer under a GIC condition, comparing (i) a base system (with solid grounding), to (ii) a system grounded with a fixed capacitor, and to (iii) a system grounded with a fuzzy-controlled resistor (in accordance with the present invention). As can be seen, the base system rises to a substantial peak (about 2500 amperes) with a significant tail that persists for about one second. The fixed capacitor reduces the overall current, but has two significant peaks (about 20 amperes) that quickly drop off, creating significant repeated fluctuations. The present invention reduces the overall current even more significantly as well as the fluctuations, resulting in a single short, sustained plateau of about 13 amperes for one second.

Figure 6 shows comparative graphs for the same three systems, but for a single line-to-ground (SLG) fault condition. The base case results in a high surge of 2700 to 3000 amperes. The fixed capacitor system reduces this somewhat to 300 to 630 amperes.

In both cases, there is a high spike, with an erratic drop off in current. The fuzzy-controlled resistor apparatus reduces the surge to a single flat peak of about 500 amperes, thereby reducing the overall neutral current flow as well as fluctuations in the current.

Figure 7 shows comparative graphs for the same three systems, but for a double  
5 line-to-ground (2LG) fault condition. The base case results in a high surge of 3500 to 4500 amperes. The fixed capacitor system reduces this somewhat to 100 to 140 amperes. In both cases, there is a high spike with an erratic drop off in current. The fuzzy-controlled resistor apparatus reduces the surge to a single flat peak of about 95 amperes, thereby reducing the overall neutral current flow as well as fluctuations in the current.

10 Figure 8 shows comparative graphs for the same three systems, but for a line-to-line (2LS) fault condition. The base case results in a spike of about 15 amperes. The fixed capacitor system could not help in this case, as the spike goes to about 80 amperes. The fuzzy-controlled resistor apparatus reduces the spike to a single flat peak of about 4 amperes, thereby reducing the overall neutral current flow as well as fluctuations in the  
15 current.

Accordingly, as a result of the fuzzy logic controller of the present invention determining the optimal value of the resistor, the adverse effects of GICs can be more precisely and properly mitigated, and minimize the zero sequence current that flows through the neutral of a power transformer during any unbalanced faults (such as SLG,  
20 2LG and 2LS faults) in the power network. In addition, the present invention is much cheaper in cost to manufacture and implement. Therefore, it can be very useful for transformer manufacturing companies and electric power industries.

Thus, it should be understood that the embodiments and examples described herein have been chosen and described in order to best illustrate the principles of the invention and its practical applications to thereby enable one of ordinary skill in the art to best utilize the invention in various embodiments and with various modifications as are  
5 suited for particular uses contemplated. Even though specific embodiments of this invention have been described, they are not to be taken as exhaustive. There are several variations that will be apparent to those skilled in the art.

## CLAIMS

What is claimed is:

1. An apparatus for mitigating the effects of geomagnetically induced currents or  
5 unbalanced fault conditions on a transformer with a neutral, comprising:  
a transformer protection circuit comprising a switch with an open position and a  
closed position, and a variable resistor, wherein current flows through the variable  
resistor when the switch is in an open position; and  
a fuzzy logic controller in electronic communication with the transformer  
10 protection circuit;  
wherein the fuzzy logic controller is adapted to monitor the flow of current  
through the neutral of the transformer and cause the switch to move to the open position  
when the flow of current through the neutral of the transformer is detected.
- 15 2. The apparatus of claim 1, further wherein the fuzzy logic controller is adapted to  
control the resistance value of the variable resistor using fuzzy logic.
3. The apparatus of claim 2, wherein the fuzzy logic controller determines the resistance  
value of the variable resistor based on the deviation of the magnitude of the current flow  
20 through the transformer neutral.
4. The apparatus of claim 1, wherein the current flow results from geomagnetically  
induced currents or unbalanced faults.

5. A system for mitigating the effects of geomagnetically induced currents or unbalanced fault conditions in a power system, comprising:

a transformer with a neutral;

a transformer protection circuit electrically connected to said transformer, said

5 transformer protection circuit comprising a switch with an open position and a closed position, and a variable resistor, wherein current flows through the variable resistor when the switch is in an open position; and

a fuzzy logic controller in electronic communication with the transformer protection circuit;

10 wherein the fuzzy logic controller is adapted to monitor the flow of current through the neutral of the transformer and cause the switch to move to the open position when the flow of current through the neutral of the transformer is detected.

6. The system of claim 5, further wherein the fuzzy logic controller is adapted to control  
15 the resistance value of the variable resistor.

7. The system of claim 6, wherein the fuzzy logic controller determines the resistance value of the variable resistor based on the deviation of the magnitude of the current flow through the transformer neutral.

20

8. The system of claim 5, wherein the current flow results from geomagnetically induced currents or unbalanced faults.

9. A method for mitigating the effects of geomagnetically induced currents or unbalanced fault conditions in a power system, comprising the steps of:

detecting, using a fuzzy logic controller, an errant current flow through a power transformer neutral;

5 sending a signal to a power switch causing the power switch to move to an open positions, thereby directing the errant current flow through a variable resistor; and

determining, using the fuzzy logic controller, the resistance value of the variable resistor.

10 10. The method of claim 9, wherein the step of determining the resistance value comprises using fuzzy logic.

11. The method of claim 9, where the step of determining the resistance value is based on the deviation of the magnitude of the current flow through the power transformer  
15 neutral.

12. The method of claim 9, wherein the errant current flow results from geomagnetically induced currents or unbalanced faults.

20

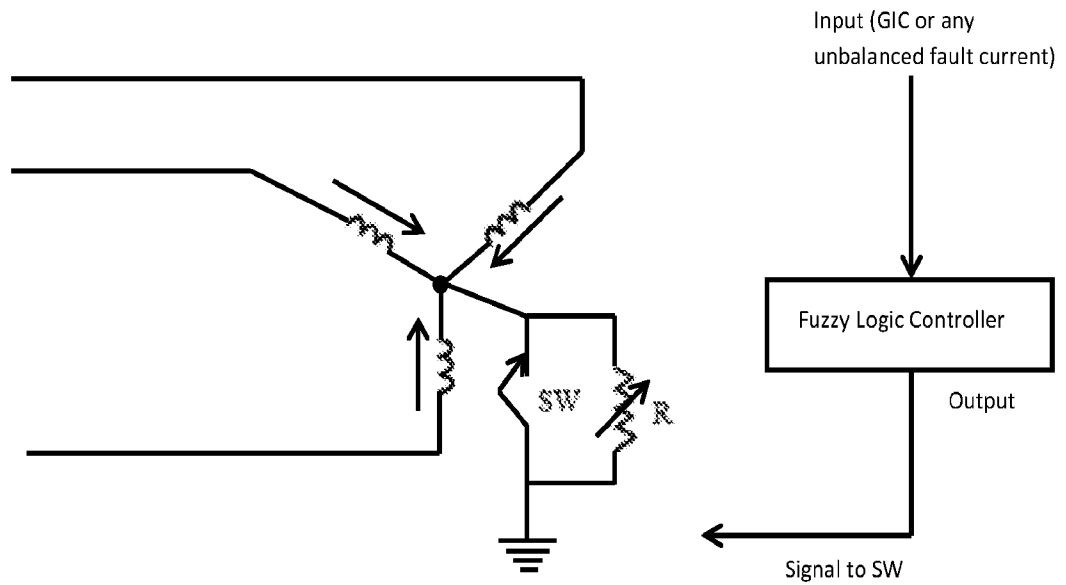

GIC effects mitigation by fuzzy controlled variable resistor R

FIG. 1

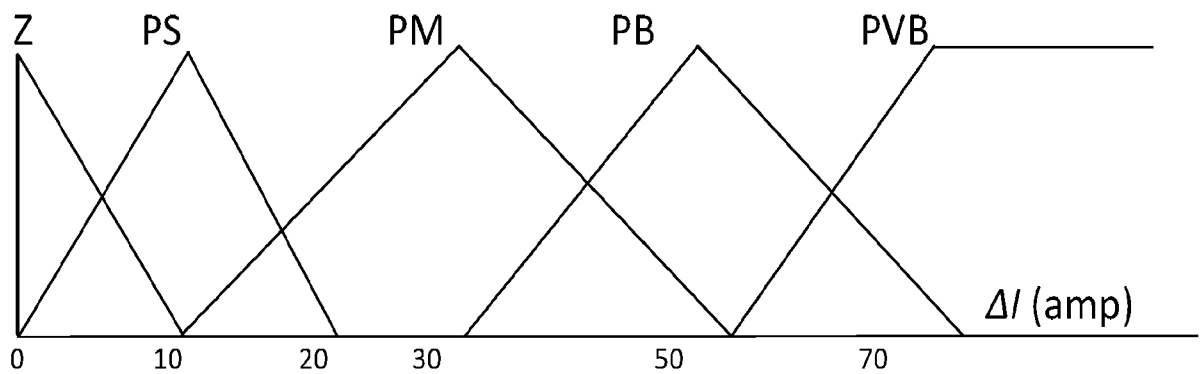

Membership functions of  $I$

FIG. 2

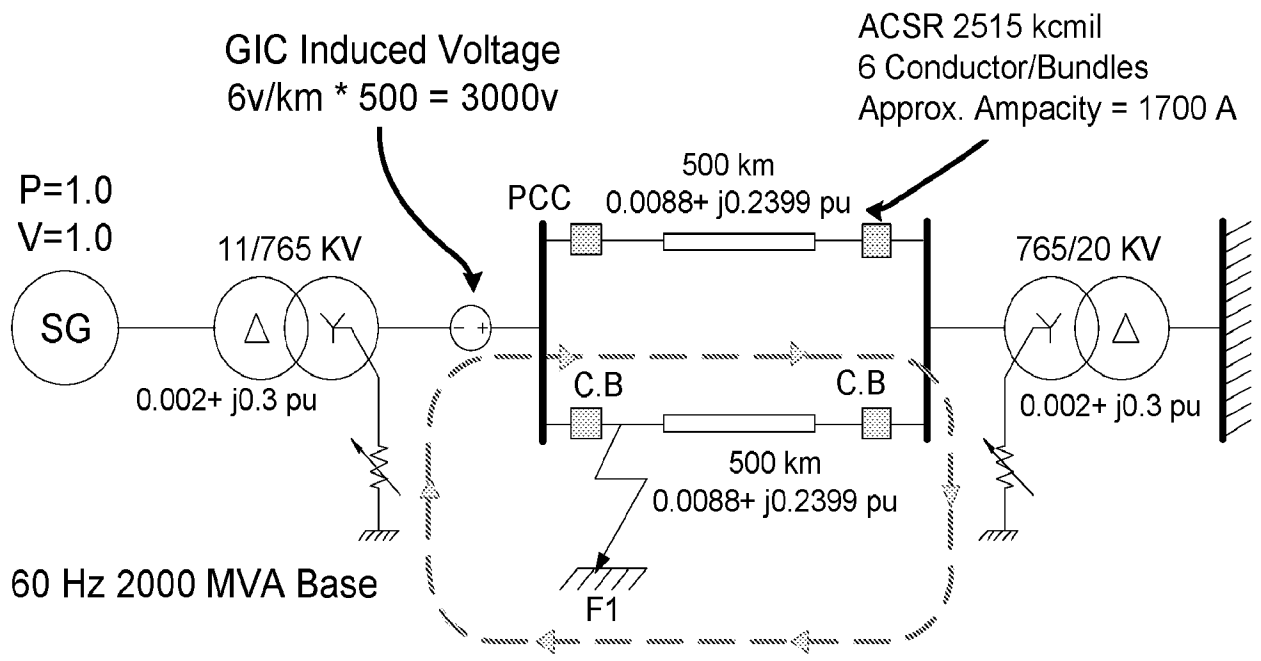

Model of power system and GIC electric field

FIG. 3

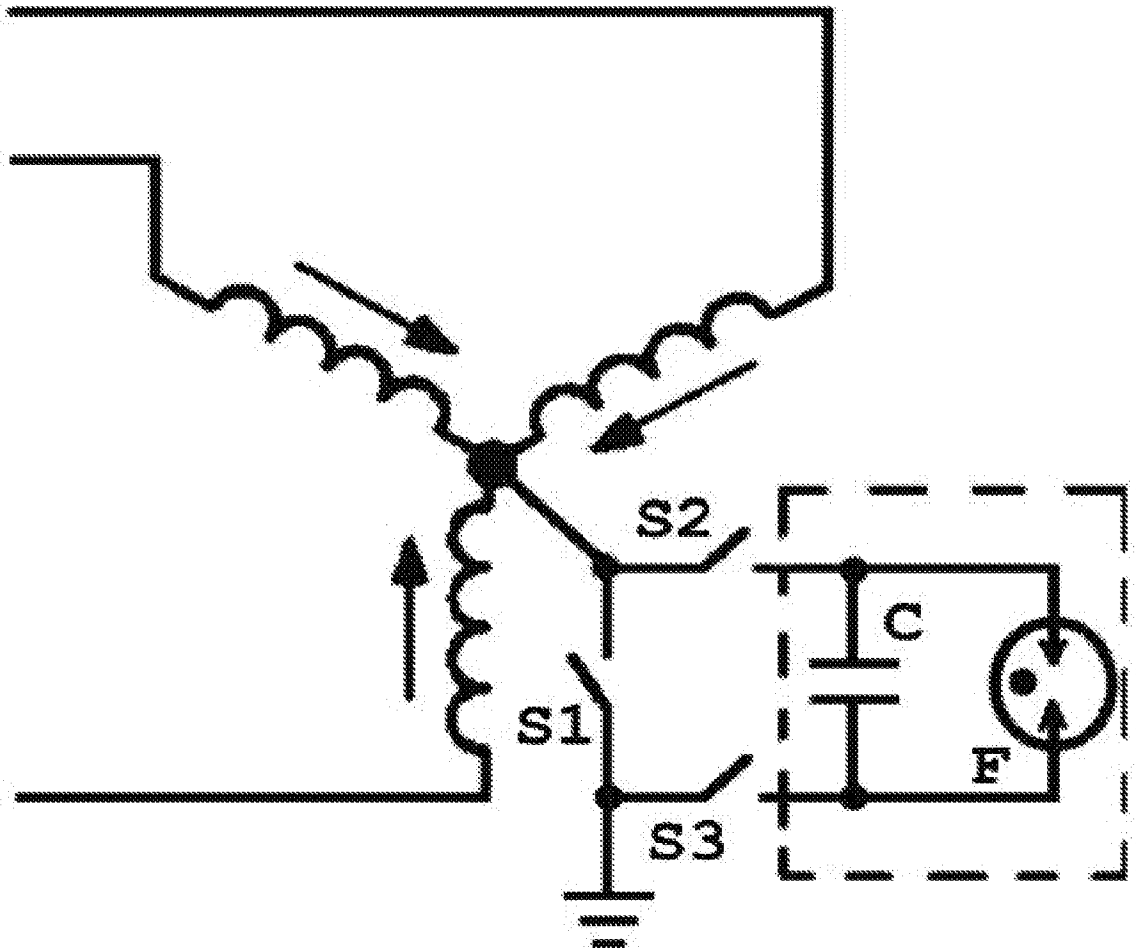

GIC effects mitigation  
by capacitor

FIG. 4

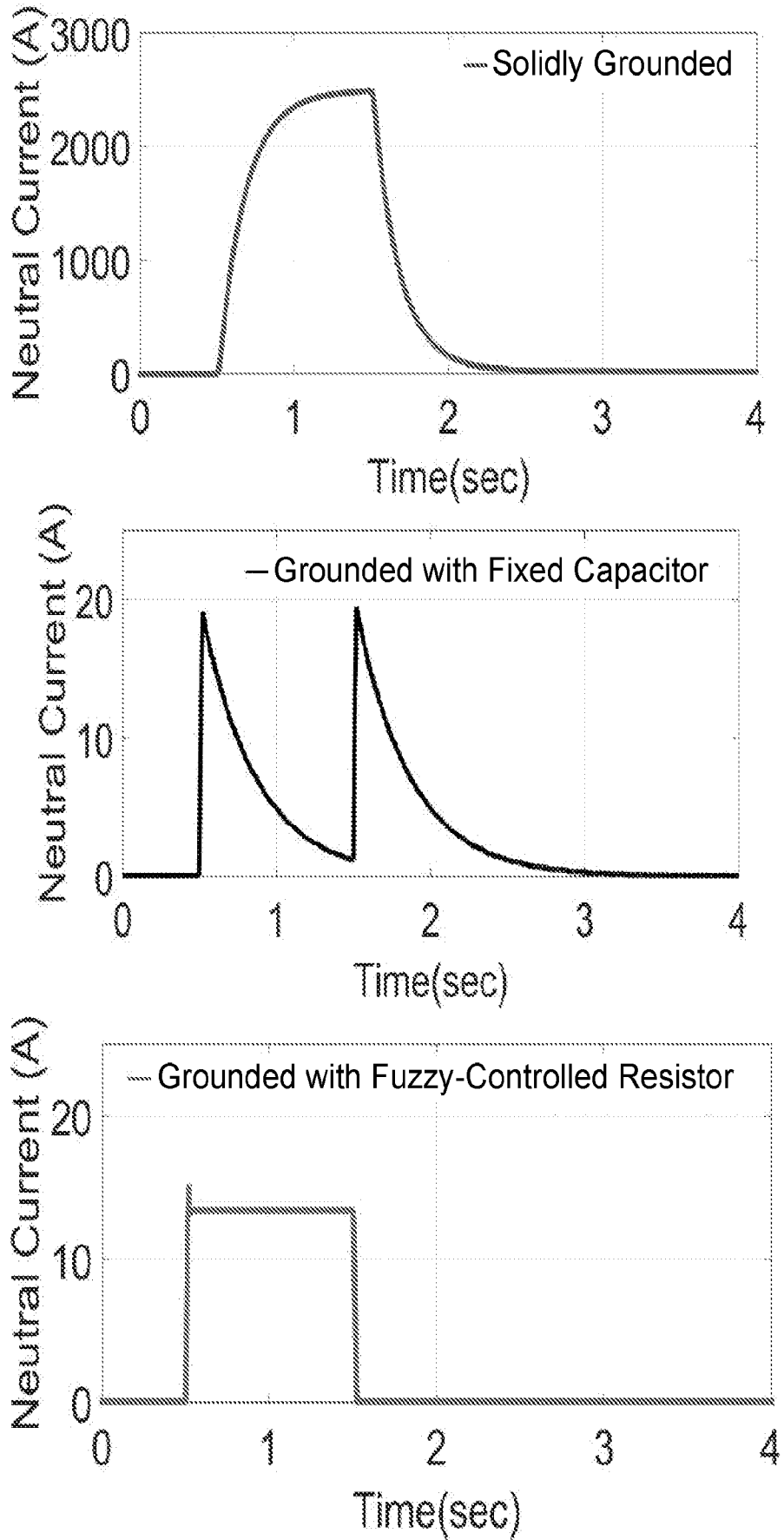

Transformer neutral current response under GIC condition

FIG. 5

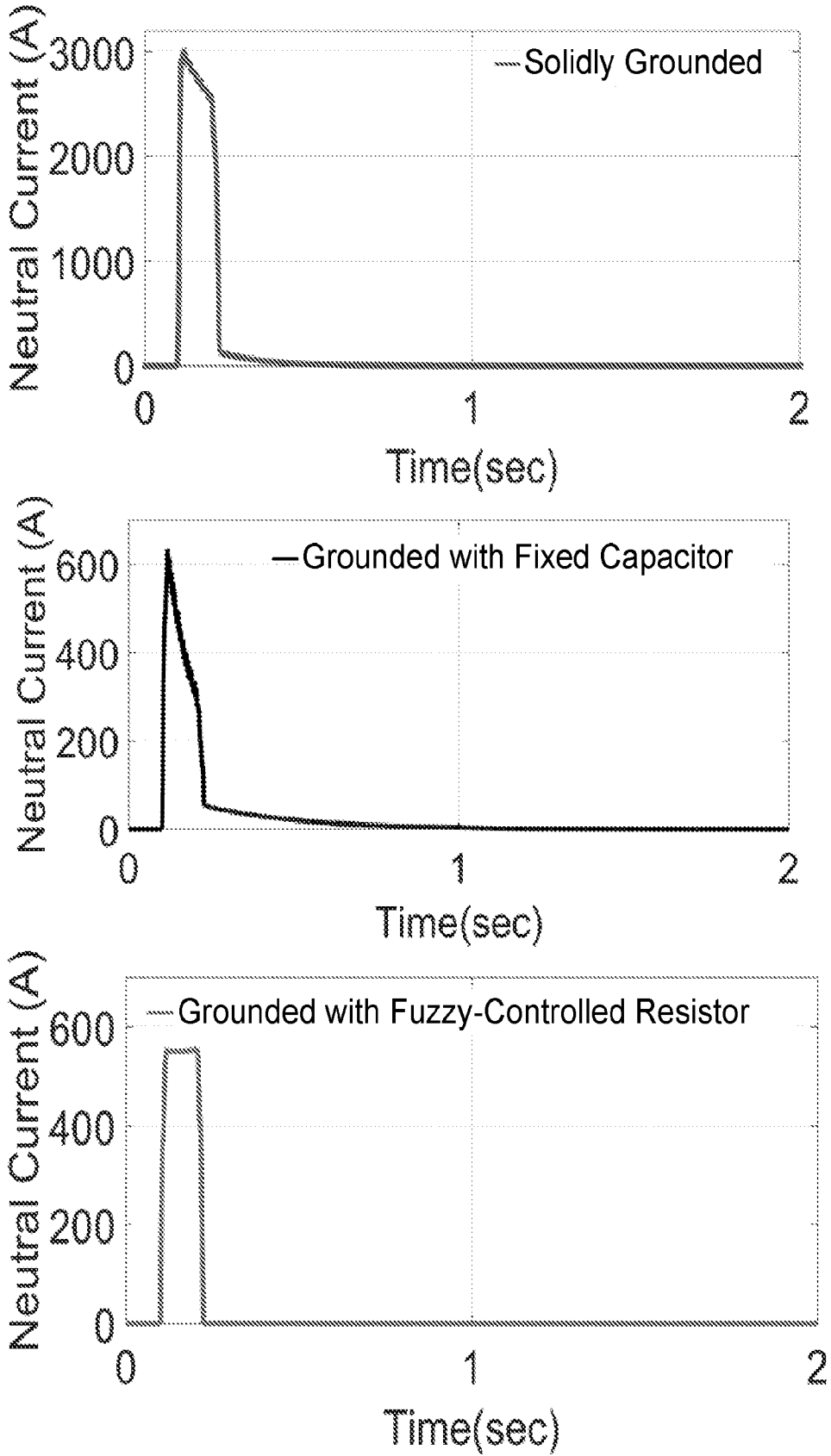

Transformer neutral current response under single line-to-ground (SLG) fault

FIG. 6

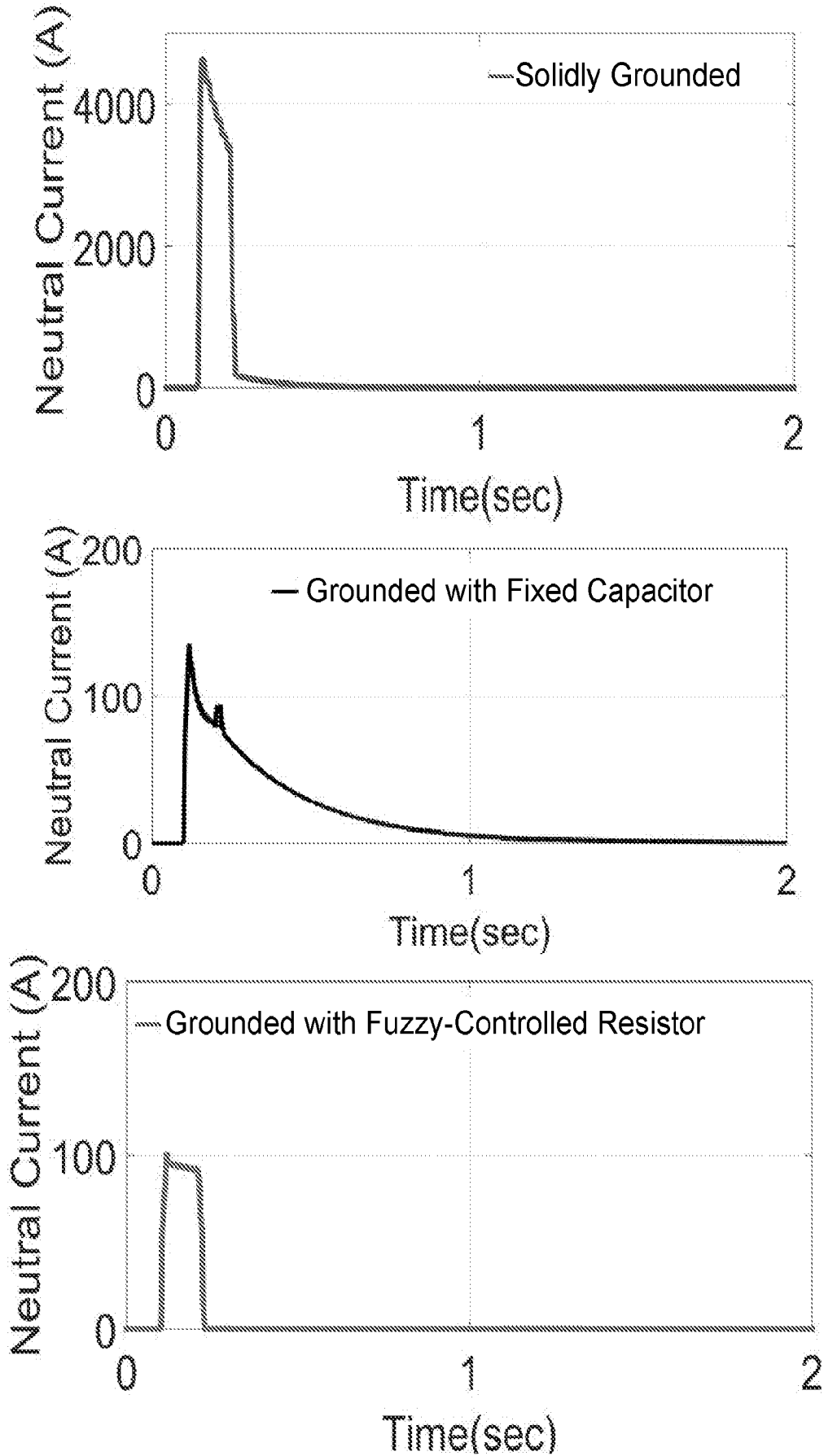

Transformer neutral current response under double line-to-ground (2LG) fault

FIG. 7

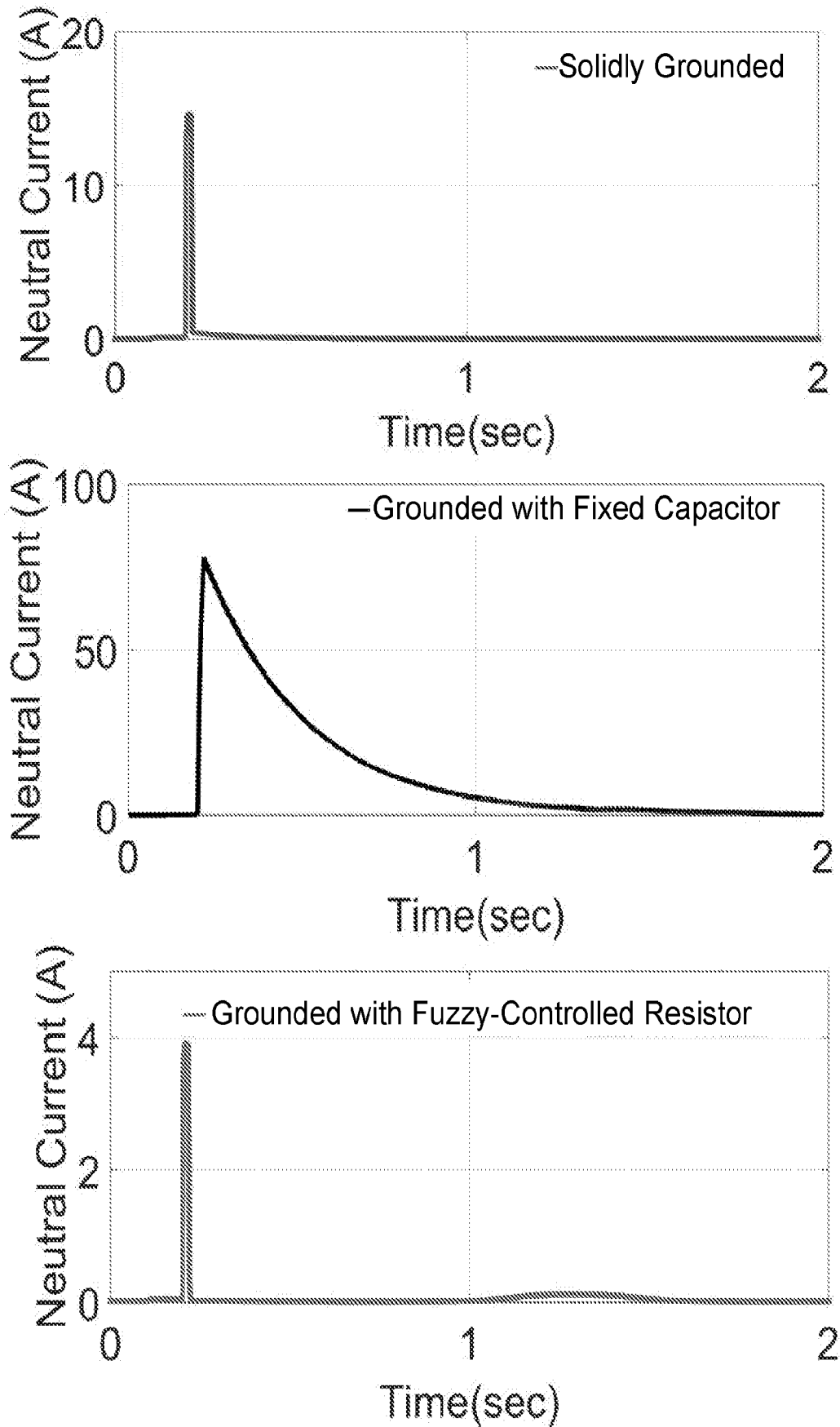

Transformer neutral current response under line-to-line (2LS) fault

FIG. 8

**INTERNATIONAL SEARCH REPORT**

International application No.  
PCT/US2015/066912

<b>A. CLASSIFICATION OF SUBJECT MATTER</b> IPC(8) - H02H 3/08 (2016.01) CPC - H02H 3/08 (2016.01) According to International Patent Classification (IPC) or to both national classification and IPC		
<b>B. FIELDS SEARCHED</b> Minimum documentation searched (classification system followed by classification symbols) IPC(8) - H02H 3/00, 3/08, 9/00, 9/02, 9/08 (2016.01) CPC - H02H 3/00, 3/08, 9/00, 9/02, 9/08 (2016.01)		
Documentation searched other than minimum documentation to the extent that such documents are included in the fields searched USPC - 361/42, 93.1, 93.9, 627 (Keyword delimited)		
Electronic data base consulted during the international search (name of data base and, where practicable, search terms used) Orbit, Google Patents, Google, ProQuest Search terms used: geomagnetic induced current, GIC, protection, transformer, neutral, switch, variable resistor		
<b>C. DOCUMENTS CONSIDERED TO BE RELEVANT</b>		
Category*	Citation of document, with indication, where appropriate, of the relevant passages	Relevant to claim No.
Y	US 2012/0019965 A1 (FAXVOG et al) 26 January 2012 (26.01.2012) entire document	1-12
Y	US 5,327,355 A (CHIBA et al) 05 July 1994 (05.07.1994) entire document	1-12
A	US 6,128,169 A (NEIGER et al) 03 October 2000 (03.10.2000) entire document	1-12
A	US 5,179,489 A (OLIVER) 12 January 1993 (12.01.1993) entire document	1-12
<input type="checkbox"/> Further documents are listed in the continuation of Box C. <input type="checkbox"/> See patent family annex.		
* Special categories of cited documents: "A" document defining the general state of the art which is not considered to be of particular relevance "E" earlier application or patent but published on or after the international filing date "L" document which may throw doubts on priority claim(s) or which is cited to establish the publication date of another citation or other special reason (as specified) "O" document referring to an oral disclosure, use, exhibition or other means "P" document published prior to the international filing date but later than the priority date claimed "T" later document published after the international filing date or priority date and not in conflict with the application but cited to understand the principle or theory underlying the invention "X" document of particular relevance; the claimed invention cannot be considered novel or cannot be considered to involve an inventive step when the document is taken alone "Y" document of particular relevance; the claimed invention cannot be considered to involve an inventive step when the document is combined with one or more other such documents, such combination being obvious to a person skilled in the art "&" document member of the same patent family		
Date of the actual completion of the international search 09 February 2016		Date of mailing of the international search report <div style="font-size: 2em; font-weight: bold; text-align: center;">26 FEB 2016</div>
Name and mailing address of the ISA/ Mail Stop PCT, Attn: ISA/US, Commissioner for Patents P.O. Box 1450, Alexandria, VA 22313-1450 Facsimile No. 571-273-8300		Authorized officer Blaine R. Copenheaver PCT Helpdesk: 571-272-4300 PCT OSP: 571-272-7774