



INTERNATIONAL APPLICATION PUBLISHED UNDER THE PATENT COOPERATION TREATY (PCT)

<p>(51) International Patent Classification ⁶ : D21H 27/02, 21/22</p>	<p>A1</p>	<p>(11) International Publication Number: WO 98/29605</p> <p>(43) International Publication Date: 9 July 1998 (09.07.98)</p>
<p>(21) International Application Number: PCT/US97/23077</p> <p>(22) International Filing Date: 15 December 1997 (15.12.97)</p> <p>(30) Priority Data: 08/777,829 31 December 1996 (31.12.96) US</p> <p>(71) Applicant: THE PROCTER & GAMBLE COMPANY [US/US]; One Procter & Gamble Plaza, Cincinnati, OH 45202 (US).</p> <p>(72) Inventors: VINSON, Kenneth, Douglas; 303 Wyoming Avenue, Cincinnati, OH 45215 (US). WEISMAN, Paul, Thomas; 9967 Indian Springs Drive, Cincinnati, OH 45241 (US). FICKE, Jonathan, Andrew; 1928 Oak Ridge Drive, Lawrenceburg, IN 47025 (US). KLOFTA, Thomas, James; 10404 Hopewell Hills, Cincinnati, OH 45249 (US).</p> <p>(74) Agents: REED, T., David et al.; The Procter & Gamble Company, 5299 Spring Grove Avenue, Cincinnati, OH 45217 (US).</p>	<p>(81) Designated States: AL, AM, AT, AU, AZ, BA, BB, BG, BR, BY, CA, CH, CN, CU, CZ, DE, DK, EE, ES, FI, GB, GE, GH, GW, HU, ID, IL, IS, JP, KE, KG, KP, KR, KZ, LC, LK, LR, LS, LT, LU, LV, MD, MG, MK, MN, MW, MX, NO, NZ, PL, PT, RO, RU, SD, SE, SG, SI, SK, SL, TJ, TM, TR, TT, UA, UG, UZ, VN, YU, ZW, ARIPO patent (GH, GM, KE, LS, MW, SD, SZ, UG, ZW), Eurasian patent (AM, AZ, BY, KG, KZ, MD, RU, TJ, TM), European patent (AT, BE, CH, DE, DK, ES, FI, FR, GB, GR, IE, IT, LU, MC, NL, PT, SE), OAPI patent (BF, BJ, CF, CG, CI, CM, GA, GN, ML, MR, NE, SN, TD, TG).</p> <p>Published <i>With international search report. Before the expiration of the time limit for amending the claims and to be republished in the event of the receipt of amendments.</i></p>	
<p>(54) Title: SOFT TISSUE PAPER HAVING A SURFACE DEPOSITED SOFTENING AGENT</p>		
<p>(57) Abstract</p> <p>Strong, soft, and low dusting tissue paper webs useful in the manufacture of soft, absorbent sanitary products such as bath tissue, facial tissue, and absorbent towels are disclosed. At least one surface of the tissue papers has uniform discrete surface deposits of a substantively affixed chemical softening agent.</p>		

FOR THE PURPOSES OF INFORMATION ONLY

Codes used to identify States party to the PCT on the front pages of pamphlets publishing international applications under the PCT.

AL	Albania	ES	Spain	LS	Lesotho	SI	Slovenia
AM	Armenia	FI	Finland	LT	Lithuania	SK	Slovakia
AT	Austria	FR	France	LU	Luxembourg	SN	Senegal
AU	Australia	GA	Gabon	LV	Latvia	SZ	Swaziland
AZ	Azerbaijan	GB	United Kingdom	MC	Monaco	TD	Chad
BA	Bosnia and Herzegovina	GE	Georgia	MD	Republic of Moldova	TG	Togo
BB	Barbados	GH	Ghana	MG	Madagascar	TJ	Tajikistan
BE	Belgium	GN	Guinea	MK	The former Yugoslav Republic of Macedonia	TM	Turkmenistan
BF	Burkina Faso	GR	Greece			TR	Turkey
BG	Bulgaria	HU	Hungary	ML	Mali	TT	Trinidad and Tobago
BJ	Benin	IE	Ireland	MN	Mongolia	UA	Ukraine
BR	Brazil	IL	Israel	MR	Mauritania	UG	Uganda
BY	Belarus	IS	Iceland	MW	Malawi	US	United States of America
CA	Canada	IT	Italy	MX	Mexico	UZ	Uzbekistan
CF	Central African Republic	JP	Japan	NE	Niger	VN	Viet Nam
CG	Congo	KE	Kenya	NL	Netherlands	YU	Yugoslavia
CH	Switzerland	KG	Kyrgyzstan	NO	Norway	ZW	Zimbabwe
CI	Côte d'Ivoire	KP	Democratic People's Republic of Korea	NZ	New Zealand		
CM	Cameroon			PL	Poland		
CN	China	KR	Republic of Korea	PT	Portugal		
CU	Cuba	KZ	Kazakstan	RO	Romania		
CZ	Czech Republic	LC	Saint Lucia	RU	Russian Federation		
DE	Germany	LI	Liechtenstein	SD	Sudan		
DK	Denmark	LK	Sri Lanka	SE	Sweden		
EE	Estonia	LR	Liberia	SG	Singapore		

SOFT TISSUE PAPER HAVING A SURFACE DEPOSITED SOFTENING AGENT

TECHNICAL FIELD

This invention relates, in general, to tissue paper products. More specifically, it relates to tissue paper products containing chemical softening agents.

BACKGROUND OF THE INVENTION

Sanitary paper tissue products are widely used. Such items are commercially offered in formats tailored for a variety of uses such as facial tissues, toilet tissues and absorbent towels.

All of these sanitary products share a common need, specifically to be soft to the touch. Softness is a complex tactile impression elicited by a product when it is stroked against the skin. The purpose of being soft is so that these products can be used to cleanse the skin without being irritating. Effectively cleansing the skin is a persistent personal hygiene problem for many people. Objectionable discharges of urine, menses, and fecal matter from the perineal area or otorhinolaryngological mucus discharges do not always occur at a time convenient for one to perform a thorough cleansing, as with soap and copious amounts of water for example. As a substitute for thorough cleansing, a wide variety of tissue and toweling products are offered to aid in the task of removing from the skin and retaining the before mentioned discharges for disposal in a sanitary fashion. Not surprisingly, the use of these products does not approach the level of cleanliness that can be achieved by the more thorough cleansing methods, and producers of tissue and toweling products are constantly striving to make their products compete more favorably with thorough cleansing methods.

Shortcomings in tissue products for example cause many to stop cleaning before the skin is completely cleansed. Such behavior is prompted by the harshness of the tissue, as continued rubbing with a harsh implement can abrade the sensitive skin and cause severe pain. The alternative, leaving the

skin partially cleansed, is chosen even though this often causes malodors to emanate and can cause staining of undergarments, and over time can cause skin irritations as well.

Disorders of the anus, for example hemorrhoids, render the perianal area extremely sensitive and cause those who suffer such disorders to be particularly frustrated by the need to clean their anus without prompting irritation.

A notable case which prompts frustration is the repeated nose blowing necessary when one has a cold. Repeated cycles of blowing and wiping can culminate in a sore nose even when the softest tissues available today are employed.

Accordingly, making soft tissue and toweling products which promote comfortable cleaning without performance impairing sacrifices has long been the goal of the engineers and scientists who are devoted to research into improving tissue paper. There have been numerous attempts to reduce the abrasive effect, i.e., improve the softness of tissue products.

One area that has been exploited in this regard has been to select and modify cellulose fiber morphologies and engineer paper structures to take optimum advantages of the various available morphologies. Applicable art in this area include Vinson et. al. in U.S. Patent 5,228,954, issued July 20, 1993, Vinson in U.S. Patent 5,405,499, issued April 11, 1995, and Cochrane et al. in U.S. Patent 4,874,465 issued October 17, 1989 all disclosing methods for selecting or upgrading fiber sources to tissue and toweling of superior properties. Applicable art is further illustrated by Carstens in U.S. Patent 4,300,981, issued 17 November, 1981, which discusses how fibers can be incorporated to be compliant to paper structures so that they have maximum softness potential. While such techniques as illustrated by these prior art examples are recognized broadly, they can only offer some limited potential to make tissues truly effective comfortable cleaning implements.

Another area which has received a considerable amount of attention is the addition of chemical softening agents (also referred to herein as "chemical softeners") to tissue and toweling products.

As used herein, the term "chemical softening agent" refers to any chemical ingredient which improves the tactile sensation perceived by the consumer who holds a particular paper product and rubs it across the skin.

Although somewhat desirable for towel products, softness is a particularly important property for facial and toilet tissues. Such tactile perceivable softness can be characterized by, but is not limited to, friction, flexibility, and smoothness, as well as subjective descriptors, such as a feeling like lubricious, velvet, silk or flannel, which imparts a lubricious feel to tissue. This includes, for exemplary purposes only, basic waxes such as paraffin and beeswax and oils such as mineral oil and silicone oil as well as petrolatum and more complex lubricants and emollients such as quaternary ammonium compounds with long alkyl chains, functional silicones, fatty acids, fatty alcohols and fatty esters.

The field of work in the prior art pertaining to chemical softeners has taken two paths. The first path is characterized by the addition of softeners to the tissue paper web during its formation either by adding an attractive ingredient to the vats of pulp which will ultimately be formed into a tissue paper web, to the pulp slurry as it approaches a paper making machine, or to the wet web as it resides on a fourdrinier cloth or dryer cloth on a paper making machine.

The second path is categorized by the addition of chemical softeners to tissue paper web after the web is dried. Applicable processes can be incorporated into the paper making operation as, for example, by spraying onto the dry web before it is wound into a roll of paper.

Exemplary art related to the former path categorized by adding chemical softeners to the tissue paper prior to its assembly into a web includes U S. Patent Number 5,264,082, issued to Phan and Trokhan on 23 November, 1993, incorporated herein by reference. Such methods have found broad use in the industry especially when it is desired to reduce the strength which would otherwise be present in the paper and when the papermaking process, particularly the creping operation, is robust enough to tolerate incorporation of the bond inhibiting agents. However, there are problems associated with these methods, well known to those skilled in the art. First, the location of the chemical softener is not controlled; it is spread as broadly through the paper structure as the fiber furnish to which it is applied. In addition, there is a loss of paper strength accompanying use of these additives. While not being bound by theory, it is widely believed that the additives tend to inhibit the formation of fiber to fiber hydrogen bonds. There also can be a loss of control of the sheet as it is creped from the Yankee dryer. Again, a widely believed theory is that the

additives interfere with the coating on the Yankee dryer so that the bond between the wet web and the dryer is weakened. Prior art such as U.S. Patent Number 5,487,813, issued to Vinson, et. al., 30 January, 1996, incorporated herein by reference, discloses a chemical combination to mitigate the before mentioned effects on strength and adhesion to the creping cylinder; however, there still remains a need to incorporate a chemical softener into a paper web in a targeted fashion with minimal effect on web strength and interference with the production process.

Further exemplary art related to the addition of chemical softeners to the tissue paper web during its formation includes U.S. Patent Number 5,059,282, issued to Ampulski, et. al. on 22 October, 1991 incorporated herein by reference. The Ampulski patent discloses a process for adding a polysiloxane compound to a wet tissue web (preferably at a fiber consistency between about 20% and about 35%). Such a method represents an advance in some respects over the addition of chemicals into the slurry vats supplying the papermaking machine. For example, such means target the application to one of the web surfaces as opposed to distributing the additive onto all of the fibers of the furnish. However, such methods fail to overcome the primary disadvantages of the addition of chemical softeners to the wet end of the papermaking machine, namely the strength effects and the effects on the coating of the Yankee dryer, should such a dryer be employed.

Because of the before mentioned effects on strength and disruption of the papermaking process, considerable art has been devised to apply chemical softeners to already-dried paper webs either at the so-called dry end of the papermaking machine or in a separate converting operation subsequent to the papermaking step. Exemplary art from this field includes U. S. Patent Number 5,215,626, issued to Ampulski, et. al. on 1 June 1993; U. S. Patent Number 5,246,545, issued to Ampulski, et. al. on 21 September 1993; and U. S. Patent Number 5,525,345, issued to Warner, et. al. on 11 June 1996, all incorporated herein by reference. The 5,215,626 Patent discloses a method for preparing soft tissue paper by applying a polysiloxane to a dry web. The 5,246,545 Patent discloses a similar method utilizing a heated transfer surface. Finally, the Warner Patent discloses methods of application including roll coating and extrusion for applying particular compositions to the surface of a dry tissue web. While each of these references represent advances over the previous so-called wet end methods particularly with regard to eliminating the degrading effects on

the papermaking process, none are able to completely address the loss of tensile strength which accompanies application to the dry paper web.

One of the most important physical properties related to softness is generally considered by those skilled in the art to be the strength of the web. Strength is the ability of the product, and its constituent webs, to maintain physical integrity and to resist tearing, bursting, and shredding under use conditions. Achieving a high softening potential without degrading strength has long been an object of workers in the field of the present invention.

Accordingly, it is an object of the present invention to provide a soft tissue paper without performance impairing sacrifices such as in the strength of the paper.

This and other objects are obtained using the present invention as will be taught in the following disclosure.

SUMMARY OF THE INVENTION

The invention is a strong, soft tissue paper product comprised of one or more plies of tissue paper, wherein at least one outer surface of the product has uniform discrete surface deposits of a substantively affixed chemical softening agent.

The preferred embodiment of the present invention is characterized by having the uniform surface deposits spaced apart at a frequency between about 5 deposits per lineal inch and about 100 deposits per lineal inch. Most preferably, the uniform surface deposits are spaced apart at a frequency between about 7 and about 25 deposits per lineal inch.

The term "frequency" in reference to the spacing of the deposits of chemical softener, as used herein, is defined as the number of deposits per lineal inch as measured in the direction of closest spacing. It is recognized that many patterns or arrangements of deposits qualify as being uniform and discrete and the spacing can be measured in several directions. For example, a rectilinear arrangement of deposits would be measured as having fewer deposits per inch in a diagonal line than on the horizontal and the vertical. Inventors believe that the direction of minimal spacing is the most significant and therefore define the frequency in that direction. A common engraving pattern is the so-called "hexagonal" pattern in which the recessed areas are engraved on centers residing on the corners of a equilateral hexagon with an additional recessed

area in the center of the hexagonal figure. It is recognized that the closest spacing for this arrangement lies along a pair of lines intersecting each other at 60° and each intersecting a horizontal line at 60°. The number of cells per square area in a hexagonal arrangement is thus 1.15 times the square of the frequency.

The invention is further characterized by having the uniform surface deposits of the chemical softening agent predominantly residing on one or both of the two outer surfaces of the soft tissue paper product.

Finally, the invention is characterized by having less than about 50%, more preferably less than about 25%, and most preferably less than about 5% of the tissue surface covered by the chemical softener.

While not wishing to be bound by theory, inventors believe that the combination of geometric parameters recited herein cause the softened tissue to illicit a surprising maximum in human tactile response resulting from the spacing of nerve sensors in human skin.

Preferred substantively affixed chemical softening agents comprise quaternary ammonium compounds including, but not limited to, the well-known dialkyldimethylammonium salts (e.g. ditallowdimethylammonium chloride, ditallowdimethylammonium methyl sulfate, di(hydrogenated tallow)dimethyl ammonium chloride, etc.). Particularly preferred variants of these softening agents are what are considered to be mono or diester variations of the before mentioned dialkyldimethylammonium salts. These include so-called diester ditallow dimethyl ammonium chloride, diester distearyl dimethyl ammonium chloride, monoester ditallow dimethyl ammonium chloride, diester di(hydrogenated)tallow dimethyl ammonium methyl sulfate, diester di(hydrogenated)tallow dimethyl ammonium chloride, monoester di(hydrogenated)tallow dimethyl ammonium chloride, and mixtures thereof, with the diester variations of di(non hydrogenated)tallow dimethyl ammonium chloride, Di(Touch Hydrogenated)Tallow DiMethyl Ammonium Chloride (DEDHTDMAC) and Di(Hydrogenated)Tallow DiMethyl Ammonium Chloride (DEDHTDMAC), and mixtures thereof being especially preferred. Depending upon the product characteristic requirements, the saturation level of the ditallow can be tailored from non hydrogenated (soft) to touch, partially or completely hydrogenated (hard).

The use of quaternary ammonium ingredients as described herein before is most effectively accomplished if they are accompanied by an appropriate plasticizer. The plasticizer can be added during the quaternizing step in the manufacture of the quaternary ammonium ingredient or it can be added subsequently. The plasticizer is characterized by being substantially inert during the chemical synthesis, but acts as a viscosity reducer to aid in the synthesis and subsequent handling, i.e. application of the quaternary ammonium compound to the tissue paper product. Preferred plasticizers are comprised of a combination of a non-volatile polyhydroxy compound and a fatty acid. Preferred polyhydroxy compounds include glycerol and polyethylene glycols having a molecular weight of from about 200 to about 2000, with polyethylene glycol having a molecular weight of from about 200 to about 600 being particularly preferred. Preferred fatty acids comprise C6 - C23 linear or branched and saturated or unsaturated analogs with isostearic acid being the most preferred.

An alternate embodiment of a preferred substantively affixed chemical softening agents comprise the well-known organo-reactive polydimethyl siloxane ingredients, including the most preferred amino functional polydimethyl siloxane.

A most preferred form of the substantively affixed softening agent is to combine the organo-reactive silicone with a suitable quaternary ammonium compound. In this embodiment the organo-functional silicone is preferred to be an amino polydimethyl siloxane and is used at an amount ranging from 0 up to about 50%, with a preferred usage being in the range of about 5% to about 15%. The previous percentages represent the weight of the polysiloxane relative to the total weight of the substantively affixed softening agent.

The soft tissue paper of the present invention preferably has a basis weight between about 10 g/m² and about 50 g/m² and, more preferably, between about 10 g/m² and about 30 g/m². It has a density between about 0.03 g/cm³ and about 0.6 g/cm³ and, more preferably, between about 0.1 g/cm³ and 0.2 g/cm³.

The soft tissue paper of the present invention further comprises papermaking fibers of both hardwood and softwood types wherein at least about 50% of the papermaking fibers are hardwood and at least about 10% are softwood. The hardwood and softwood fibers are most preferably isolated by relegating each to separate layers wherein the tissue comprises an inner layer and at least one outer layer.

The tissue paper product of the present invention is preferably creped, i.e. produced on a papermaking machine culminating with a Yankee dryer to which a partially dried papermaking web is adhered and upon which it is dried and from which it is removed by the action of a flexible creping blade.

While the characteristics of the creped paper webs, particularly when the creping process is preceded by methods of pattern densification, are preferred for practicing the present invention, uncreped tissue paper is also a satisfactory substitute and the practice of the present invention using uncreped tissue paper is specifically incorporated within the scope of the present invention. Uncreped tissue paper, a term as used herein, refers to tissue paper which is non-compressively dried, most preferably by throughdrying. Resultant throughdried webs are pattern densified such that zones of relatively high density are dispersed within a high bulk field, including pattern densified tissue wherein zones of relatively high density are continuous and the high bulk field is discrete.

To produce uncreped tissue paper webs, an embryonic web is transferred from the foraminous forming carrier upon which it is laid, to a slower moving, high fiber support transfer fabric carrier. The web is then transferred to a drying fabric upon which it is dried to a final dryness. Such webs can offer some advantages in surface smoothness compared to creped paper webs.

The techniques to produce uncreped tissue in this manner are taught in the prior art. For example, Wendt, et. al. in European Patent Application 0 677 612A2, published October 18, 1995 and incorporated herein by reference, teach a method of making soft tissue products without creping. In another case, Hyland, et. al. in European Patent Application 0 617 164 A1, published September 28, 1994 and incorporated herein by reference, teach a method of making smooth uncreped throughdried sheets.

Tissue paper webs are generally comprised essentially of papermaking fibers. Small amounts of chemical functional agents such as wet strength or dry strength binders, retention aids, surfactants, size, chemical softeners, crepe facilitating compositions are frequently included but these are typically only used in minor amounts. The papermaking fibers most frequently used in tissue papers are virgin chemical wood pulps.

Filler materials may also be incorporated into the tissue papers of the present invention. U.S. Serial No. 08/418,990, Vinson et al., filed April 7, 1995,

and, incorporated herein by reference discloses filled tissue paper products acceptable as substrates for the present invention.

BRIEF DESCRIPTION OF THE DRAWINGS

Figure 1 is a side elevational view of a printing arrangement illustrating the preferred method of forming the uniform surface deposits of substantively affixed chemical softening agent of the present invention. The process illustrated in Figure 1 applies the softening agent to one surface of the tissue paper product by an offset printing method.

Figure 2 is a side elevational view of a printing arrangement illustrating an alternate method of forming the uniform surface deposits of substantively affixed chemical softening agent of the present invention. The process illustrated in Figure 2 applies the softening agent to one surface of the tissue paper product by a direct printing method.

Figure 3 is a side elevational view of a printing arrangement illustrating another alternate method of forming the uniform surface deposits of substantively affixed chemical softening agent of the present invention. The process illustrated in Figure 3 applies the softening agent to both surfaces of the tissue paper product by an offset printing method.

Figure 4 is a schematic representation illustrating the detail of the recessed areas for use on the printing cylinders illustrated in Figures 1, 2, and 3. Figure 4A provides further detail of the recessed areas preferred for use in the present invention by illustrating one of the recessed areas in a cross sectional view.

DETAILED DESCRIPTION OF THE INVENTION

While this specification concludes with claims particularly pointing out and distinctly claiming the subject matter regarded as the invention, it is believed that the invention can be better understood from a reading of the following detailed description and of the appended examples.

As used herein, the term "comprising" means that the various components, ingredients, or steps, can be conjointly employed in practicing the present invention. Accordingly, the term "comprising" encompasses the more restrictive terms "consisting essentially of" and "consisting of."

As used herein, the term "water soluble" refers to materials that are soluble in water to at least 3%, by weight, at 25 °C.

As used herein, the terms "tissue paper web, paper web, web, paper sheet and paper product" all refer to sheets of paper made by a process comprising the steps of forming an aqueous papermaking furnish, depositing this furnish on a foraminous surface, such as a Fourdrinier wire, and removing the water from the furnish as by gravity or vacuum-assisted drainage, forming an embryonic web, transferring the embryonic web from the forming surface to a transfer surface traveling at a lower speed than the forming surface. The web is then transferred to a fabric upon which it is throughdried to a final dryness after which it is wound upon a reel.

The terms "multi-layered tissue paper web, multi-layered paper web, multi-layered web, multi-layered paper sheet and multi-layered paper product" are all used interchangeably in the art to refer to sheets of paper prepared from two or more layers of aqueous paper making furnish which are preferably comprised of different fiber types, the fibers typically being relatively long softwood and relatively short hardwood fibers as used in tissue paper making. The layers are preferably formed from the deposition of separate streams of dilute fiber slurries upon one or more endless foraminous surfaces. If the individual layers are initially formed on separate foraminous surfaces, the layers can be subsequently combined when wet to form a multi-layered tissue paper web.

As used herein, the term "single-ply tissue product" means that it is comprised of one ply of uncreped tissue; the ply can be substantially homogeneous in nature or it can be a multi-layered tissue paper web. As used herein, the term "multi-ply tissue product" means that it is comprised of more than one ply of uncreped tissue. The plies of a multi-ply tissue product can be substantially homogeneous in nature or they can be multi-layered tissue paper webs.

The invention in its most general form is a strong, soft tissue paper product, comprised of one or more plies of tissue paper, wherein at least one outer surface of the product has uniform discrete surface deposits of a substantively affixed chemical softener.

As used herein, the term "substantively affixed chemical softening agent" is defined as a chemical agent which imparts lubricity or emolliency to tissue paper products and also possesses permanance with regard to maintaining the fidelity of its deposits without substantial migration when exposed to the environmental conditions to which products of this type are ordinarily exposed during their typical life cycle. Waxes and oils for example are capable of imparting lubricity or emolliency to tissue paper, but they suffer from a tendency to migrate because they have little affinity for the cellulose pulps which comprise the tissue papers of the present invention. While not wishing to be bound by theory, the substantively affixed chemical softeners of the present invention are believed to interact with the cellulose by covalent, ionic, or hydrogen bonding any of which are sufficiently potent to stem migration under normal environmental conditions.

The preferred embodiment of the present invention is characterized by having the uniform surface deposits spaced apart at a frequency between about 5 deposits per lineal inch and about 100 deposits per lineal inch. Most preferably, the uniform surface deposits are spaced apart at a frequency between about 7 and about 25 deposits per lineal inch.

The uniform surface deposits of the chemical softening agent are preferably less than about 2700 microns in diameter, more preferably less than about 800 microns in diameter, and most preferably less than about 240 microns in diameter.

The present invention is further characterized by having the uniform surface deposits predominantly residing on at least one, and more preferably both, of the two outer surfaces of the tissue paper product.

Preferably, the substantively affixed chemical softening agents comprise quaternary ammonium compounds. Preferred quaternary compounds have the formula:

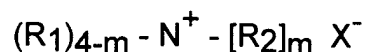

wherein

m is 1 to 3;

each R₁ is a C₁-C₆ alkyl group, hydroxyalkyl group, hydrocarbyl or substituted hydrocarbyl group, alkoxyated group, benzyl group, or mixtures thereof;

each R₂ is a C₁₄-C₂₂ alkyl group, hydroxyalkyl group, hydrocarbyl or substituted hydrocarbyl group, alkoxyated group, benzyl group, or mixtures thereof; and

X⁻ is any softener-compatible anion are suitable for use in the present invention.

Preferably, each R₁ is methyl and X⁻ is chloride or methyl sulfate. Preferably, each R₂ is C₁₆-C₁₈ alkyl or alkenyl, most preferably each R₂ is straight-chain C₁₈ alkyl or alkenyl. Optionally, the R₂ substituent can be derived from vegetable oil sources.

Such structures include the well-known dialkyldimethylammonium salts (e.g. ditallowdimethylammonium chloride, ditallowdimethylammonium methyl sulfate, di(hydrogenated tallow)dimethyl ammonium chloride, etc.), in which R₁ are methyl groups, R₂ are tallow groups of varying levels of saturation, and X⁻ is chloride or methyl sulfate.

As discussed in Swern, Ed. in Bailey's Industrial Oil and Fat Products, Third Edition, John Wiley and Sons (New York 1964), tallow is a naturally occurring material having a variable composition. Table 6.13 in the above-identified reference edited by Swern indicates that typically 78% or more of the fatty acids of tallow contain 16 or 18 carbon atoms. Typically, half of the fatty acids present in tallow are unsaturated, primarily in the form of oleic acid. Synthetic as well as natural "tallows" fall within the scope of the present invention. It is also known that depending upon the product characteristic requirements, the saturation level of the ditallow can be tailored from non hydrogenated (soft) to touch, partially or completely hydrogenated (hard). All of above-described levels of saturations are expressly meant to be included within the scope of the present invention.

Particularly preferred variants of these softening agents are what are considered to be mono or diester variations of these quaternary ammonium compounds having the formula:

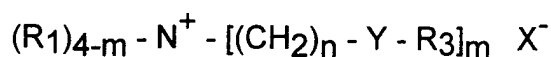

wherein

Y is -O-(O)C-, or -C(O)-O-, or -NH-C(O)-, or -C(O)-NH-;

m is 1 to 3;

n is 0 to 4;

each R₁ is a C₁-C₆ alkyl group, hydroxyalkyl group, hydrocarbyl or substituted hydrocarbyl group, alkoxyated group, benzyl group, or mixtures thereof;

each R₃ is a C₁₃-C₂₁ alkyl group, hydroxyalkyl group, hydrocarbyl or substituted hydrocarbyl group, alkoxyated group, benzyl group, or mixtures thereof; and

X⁻ is any softener-compatible anion.

Preferably, Y = -O-(O)C-, or -C(O)-O-; m=2; and n=2. Each R₁ substituent is preferably a C₁-C₃, alkyl group, with methyl being most preferred. Preferably, each R₃ is C₁₃-C₁₇ alkyl and / or alkenyl, more preferably R₃ is straight chain C₁₅-C₁₇ alkyl and / or alkenyl, C₁₅-C₁₇ alkyl, most preferably each R₃ is straight-chain C₁₇ alkyl. Optionally, the R₃ substituent can be derived from vegetable oil sources.

As mentioned above, X⁻ can be any softener-compatible anion, for example, acetate, chloride, bromide, methylsulfate, formate, sulfate, nitrate and the like can also be used in the present invention. Preferably X⁻ is chloride or methyl sulfate.

Specific examples of ester-functional quaternary ammonium compounds having the structures named above and suitable for use in the present invention include the well-known diester dialkyl dimethyl ammonium salts such as diester ditallow dimethyl ammonium chloride, monoester ditallow dimethyl ammonium chloride, diester ditallow dimethyl ammonium methyl sulfate, diester di(hydrogenated)tallow dimethyl ammonium methyl sulfate, diester di(hydrogenated)tallow dimethyl ammonium chloride, and mixtures thereof. Diester ditallow dimethyl ammonium chloride and diester di(hydrogenated)tallow dimethyl ammonium chloride are particularly preferred. These particular materials are available commercially from Witco Chemical Company Inc. of Dublin, Ohio under the tradename "ADOGEN SDMC".

As mentioned above, typically, half of the fatty acids present in tallow are unsaturated, primarily in the form of oleic acid. Synthetic as well as natural "tallows" fall within the scope of the present invention. It is also known that

depending upon the product characteristic requirements, the saturation level of the ditallow can be tailored from non hydrogenated (soft) to touch, partially or completely hydrogenated (hard). All of above-described levels of saturations are expressly meant to be included within the scope of the present invention.

It will be understood that substituents R₁, R₂ and R₃ may optionally be substituted with various groups such as alkoxy, hydroxy, or can be branched. As mentioned above, preferably each R₁ is methyl or hydroxyethyl. Preferably, each R₂ is C₁₂ - C₁₈ alkyl and / or alkenyl, most preferably each R₂ is straight-chain C₁₆ - C₁₈ alkyl and / or alkenyl, most preferably each R₂ is straight-chain C₁₈ alkyl or alkenyl. Preferably R₃ is C₁₃ - C₁₇ alkyl and / or alkenyl, most preferably R₃ is straight chain C₁₅ - C₁₇ alkyl and / or alkenyl. Preferably, X⁻ is chloride or methyl sulfate. Furthermore the ester-functional quaternary ammonium compounds can optionally contain up to about 10% of the mono(long chain alkyl) derivatives, e.g., (R₁)₂ - N⁺ - ((CH₂)₂OH) ((CH₂)₂OC(O)R₃) X⁻ as minor ingredients. These minor ingredients can act as emulsifiers and are useful in the present invention.

Other types of suitable quaternary ammonium compounds for use in the present invention are described in U.S. Patent No. 5,543,067, Phan et al. issued August 6, 1996; U.S. Patent No. 5,538,595, Trokhan et al., issued on July 23, 1996; U.S. Patent No. 5,510,000, Phan et al., issued April 23, 1996; U.S. Patent No. 5,415,737, Phan et al., issued May 16, 1995; and European Patent Application No. 0 688 901 A2, assigned to Kimberly-Clark Corporation, published December 12, 1995; each of which is incorporated herein by reference.

Di-quat variations of the ester-functional quaternary ammonium compounds can also be used, and are meant to fall within the scope of the present invention. These compounds have the formula:

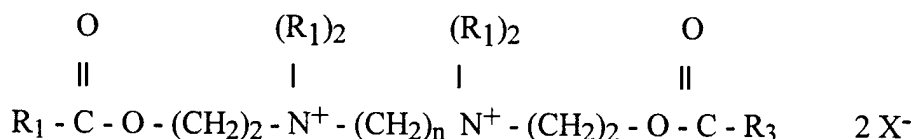

In the structure named above each R₁ is a C₁ - C₆ alkyl or hydroxyalkyl group, R₃ is C₁₁-C₂₁ hydrocarbonyl group, n is 2 to 4 and X⁻ is a suitable anion, such as an halide (e.g., chloride or bromide) or methyl sulfate. Preferably, each

R₃ is C₁₃-C₁₇ alkyl and / or alkenyl, most preferably each R₃ is straight-chain C₁₅ - C₁₇ alkyl and / or alkenyl, and R₁ is a methyl.

Parenthetically, while not wishing to be bound by theory, it is believed that the ester moiety(ies) of the before mentioned quaternary compounds lends to them a measure of biodegradability. Importantly, the ester-functional quaternary ammonium compounds used herein biodegrade more rapidly than do conventional dialkyl dimethyl ammonium chemical softeners.

The use of quaternary ammonium ingredients as described herein before is most effectively accomplished if the quaternary ammonium ingredient is accompanied by an appropriate plasticizer. The plasticizer can be added during the quaternizing step in the manufacture of the quaternary ammonium ingredient or it can be added subsequent to the quaternization but prior to the application as a chemical softening agent. The plasticizer is characterized by being substantially inert during the chemical synthesis, but acts as a viscosity reducer to aid in the synthesis and subsequent handling, i.e. application of the quaternary ammonium compound to the tissue paper product. Preferred plasticizers are comprised of a combination of a non-volatile polyhydroxy compound and a fatty acid. Preferred polyhydroxy compounds include glycerol and polyethylene glycols having a molecular weight of from about 200 to about 2000, with polyethylene glycol having a molecular weight of from about 200 to about 600 being particularly preferred. Preferred fatty acids comprise C₆ - C₂₃ linear or branched and saturated or unsaturated analogs with isostearic acid being the most preferred.

While not wishing to be bound by theory, applicants believe that a synergism results from the relationship of the polyhydroxy compound and the fatty acid in the mixture. While the polyhydroxy compound performs the essential function of viscosity reduction, it can be quite mobile after being laid down thus detracting from one of the objects of the present invention, i.e. that the deposited softener be substantively affixed. The inventors have now found that the addition of a small amount of the fatty acid is able to stem the mobility of the polyhydroxy compound and further reduce the viscosity of the mixture so as to increase the processability of compositions of a given quaternary ammonium compound fraction.

An alternate embodiment of a preferred substantively affixed chemical softening agents comprise the well-known organo-reactive polydimethyl siloxane ingredients, including the most preferred amino functional polydimethyl siloxane.

A most preferred form of the substantively affixed softening agent is to combine the organo-reactive silicone with a suitable quaternary ammonium compound. In this embodiment the organo-reactive silicone is preferred to be an amino polydimethyl siloxane and is used at an amount ranging from 0 up to about 50% of the composition by weight, with a preferred usage being in the range of about 5% to about 15% by weight based on the weight of the polysiloxane relative to the total substantively affixed softening agent.

The soft tissue paper of the present invention preferably has a basis weight between about 10 g/m² and about 50 g/m² and, more preferably, between about 10 g/m² and about 30 g/m². It has a density between about 0.03 g/cm³ and about 0.6 g/cm³ and, more preferably, between about 0.1 g/cm³ and 0.2 g/cm³.

The soft tissue paper of the present invention further comprises papermaking fibers of both hardwood and softwood types wherein at least about 50% of the papermaking fibers are hardwood and at least about 10% are softwood. The hardwood and softwood fibers are most preferably isolated by relegating each to separate layers wherein the tissue comprises an inner layer and at least one outer layer.

The tissue paper product of the present invention is preferably creped, i.e., produced on a papermaking machine culminating with a Yankee dryer to which a partially dried papermaking web is adhered and upon which it is dried and from which it is removed by the action of a flexible creping blade.

Creping is a means of mechanically compacting paper in the machine direction. The result is an increase in basis weight (mass per unit area) as well as dramatic changes in many physical properties, particularly when measured in the machine direction. Creping is generally accomplished with a flexible blade, a so-called doctor blade, against a Yankee dryer in an on machine operation.

A Yankee dryer is a large diameter, generally 8-20 foot drum which is designed to be pressurized with steam to provide a hot surface for completing the drying of papermaking webs at the end of the papermaking process. The paper web which is first formed on a foraminous forming carrier, such as a

Fourdrinier wire, where it is freed of the copious water needed to disperse the fibrous slurry is generally transferred to a felt or fabric in a so-called press section where de-watering is continued either by mechanically compacting the paper or by some other de-watering method such as through-drying with hot air, before finally being transferred in the semi-dry condition to the surface of the Yankee for the drying to be completed.

While the characteristics of the creped paper webs, particularly when the creping process is preceded by methods of pattern densification, are preferred for practicing the present invention, uncreped tissue paper is also a satisfactory substitute and the practice of the present invention using uncreped tissue paper is specifically incorporated within the scope of the present invention. Uncreped tissue paper, a term as used herein, refers to tissue paper which is non-compressively dried, most preferably by throughdrying. Resultant throughdried webs are pattern densified such that zones of relatively high density are dispersed within a high bulk field, including pattern densified tissue wherein zones of relatively high density are continuous and the high bulk field is discrete.

To produce uncreped tissue paper webs, an embryonic web is transferred from the foraminous forming carrier upon which it is laid, to a slower moving, high fiber support transfer fabric carrier. The web is then transferred to a drying fabric upon which it is dried to a final dryness. Such webs can offer some advantages in surface smoothness compared to creped paper webs.

The techniques to produce uncreped tissue in this manner are taught in the prior art. For example, Wendt, et. al. in European Patent Application 0 677 612A2, published October 18, 1995 and incorporated herein by reference, teach a method of making soft tissue products without creping. In another case, Hyland, et. al. in European Patent Application 0 617 164 A1, published September 28, 1994 and incorporated herein by reference, teach a method of making smooth uncreped throughdried sheets.

Tissue paper webs are generally comprised essentially of papermaking fibers. Small amounts of chemical functional agents such as wet strength or dry strength binders, retention aids, surfactants, size, chemical softeners, crepe facilitating compositions are frequently included but these are typically only used in minor amounts. The papermaking fibers most frequently used in tissue papers are virgin chemical wood pulps.

Filler materials may also be incorporated into the tissue papers of the present invention. U.S. Serial No. 08/418,990, Vinson et al., filed April 7, 1995, and, incorporated herein by reference discloses filled tissue paper products acceptable as substrates for the present invention.

Embodiments of the present invention wherein the substantively affixed softening agent comprises a quaternary ammonium compound further comprise from about 1% to about 50% of a polyhydroxy compound and from about 0.1% to about 10% of a fatty acid, each as a percentage of the weight of the quaternary ammonium compound.

Polyhydroxy compounds useful in this embodiment of the present invention include polyethylene glycol, polypropylene glycol and mixtures thereof.

Fatty acids useful in this embodiment of the present invention comprises C6-C23 linear, branched, saturated, or unsaturated analogs. The most preferred form of such a fatty acid is isostearic acid.

One particularly preferred chemical softening agent contains from about 0.1% to about 70% of a polysiloxane compound.

Polysiloxanes which are applicable to chemical softening compositions of the present invention include polymeric, oligomeric, copolymeric, and other multiple monomeric siloxane materials. As used herein, the term polysiloxane shall include all of such polymeric, oligomeric, copolymeric, and other multiple-monomeric materials. Additionally, the polysiloxane can be straight chained, branched chain, or have a cyclic structure.

Preferred polysiloxane materials include those having monomeric siloxane units of the following structure:

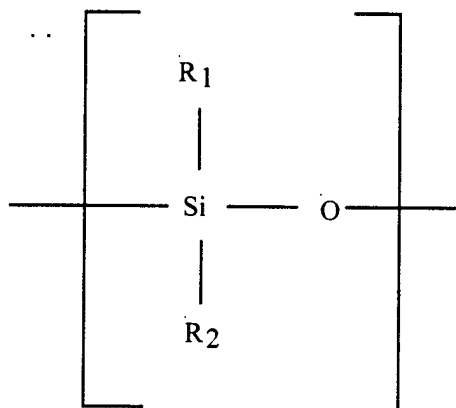

wherein, R₁ and R₂ for each siloxane monomeric unit can independently be any alkyl, aryl, alkenyl, alkaryl, aralkyl, cycloalkyl, halogenated hydrocarbon, or other radical. Any of such radicals can be substituted or unsubstituted. R₁ and R₂ radicals of any particular monomeric unit may differ from the corresponding functionalities of the next adjoining monomeric unit. Additionally, the radicals can be either a straight chain, a branched chain, or have a cyclic structure. The radicals R₁ and R₂ can, additionally and independently be other silicone functionalities such as, but not limited to siloxanes, polysiloxanes, and polysilanes. The radicals R₁ and R₂ can also contain any of a variety of organic functionalities including, for example, alcohol, carboxylic acid, and amine functionalities.

Reactive, organo-functional silicones, especially amino-functional silicones are especially preferred for the present invention.

Preferred polysiloxanes include straight chain organopolysiloxane materials of the following general formula:

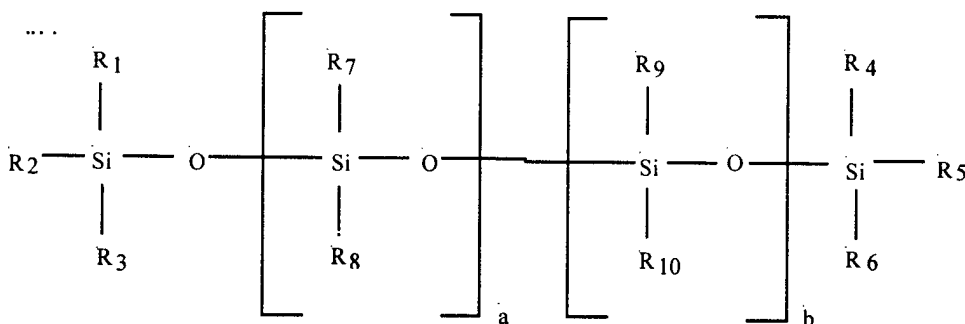

wherein each R₁ - R₉ radical can independently be any C₁ - C₁₀ unsubstituted alkyl or aryl radical, and R₁₀ of any substituted C₁ - C₁₀ alkyl or aryl radical. Preferably each R₁ - R₉ radical is independently any C₁ - C₄ unsubstituted alkyl group. those skilled in the art will recognize that technically there is no difference whether, for example, R₉ or R₁₀ is the substituted radical. Preferably the mole ratio of b to (a + b) is between 0 and about 20%, more preferably between 0 and about 10%, and most preferably between about 1% and about 5%.

In one particularly preferred embodiment, R₁ - R₉ are methyl groups and R₁₀ is a substituted or unsubstituted alkyl, aryl, or alkenyl group. Such material

shall be generally described herein as polydimethylsiloxane which has a particular functionality as may be appropriate in that particular case. Exemplary polydimethylsiloxane include, for example, polydimethylsiloxane having an alkyl hydrocarbon R₁₀ radical and polydimethylsiloxane having one or more amino, carboxyl, hydroxyl, ether, polyether, aldehyde, ketone, amide, ester, thiol, and/or other functionalities including alkyl and alkenyl analogs of such functionalities. For example, an amino functional alkyl group as R₁₀ could be an amino functional or an aminoalkyl-functional polydimethylsiloxane. The exemplary listing of these polydimethylsiloxanes is not meant to thereby exclude others not specifically listed.

Viscosity of polysiloxanes useful for this invention may vary as widely as the viscosity of polysiloxanes in general vary, so long as the polysiloxane can be rendered into a form which can be applied to the tissue paper product herein. This includes, but is not limited to, viscosity as low as about 25 centistokes to about 20,000,000 centistokes or even higher. High viscosity polysiloxanes which themselves are resistant to flowing can be effectively deposited by emulsifying with a surfactant or dissolution into a vehicle, such as hexane, listed for exemplary purposes only.

While not wishing to be bound by theory, it is believed that the tactile benefit efficacy is related to average molecular weight and that viscosity is also related to average molecular weight. Accordingly, due to the difficulty of measuring molecular weight directly, viscosity is used herein as the apparent operative parameter with respect to imparting softness to tissue paper.

References disclosing polysiloxanes include U.S. Patent Number 2,826,551, issued 11 March, 1958 to Geen; U.S. Patent Number 3,964,500, issued 22 June 1976 to Drakoff; U.S. Patent Number 4,364,837, issued 21 December 1982 to Pader; U.S. Patent No. 5,059,282, issued to Ampulski; U.S. Patent No. 5,529,665 issued June 25, 1996 to Kaun; U.S. Patent 5,552,020 issued September 3, 1996 to Smithe et al.; and British Patent 849,433, published 28 September, 1960 to Wooston. All of these patents are incorporated herein by reference. Also incorporated herein by reference is Silicone Compounds, pp. 181-217, distributed by Petrach Systems, Inc., which contains an extensive listing and description of polysiloxanes in general.

Figures 1 - 4 are provided as an aid in describing the present invention.

Figure 1 is a side elevational view of a printing arrangement illustrating the preferred method of forming the uniform surface deposits of substantively affixed chemical softening agent of the present invention. The process illustrated in Figure 1 applies the softening agent to one surface of the tissue paper product by an offset printing method.

In Figure 1, liquid chemical softener 6, preferably heated by means not shown, is contained in a pan 5, such that rotating gravure cylinder 4, also preferably heated by means not shown, is partially immersed in the liquid chemical softener 6. The gravure cylinder 4 has a plurality of recessed areas which are substantially void of contents when they enter pan 5, but fill with chemical softener 6 as the gravure cylinder 4 becomes partially immersed in the fluid in pan 5 during cylinder rotation. The gravure cylinder 4 and its pattern of recessed areas are illustrated hereinafter in Figure 4 so a detailed description is delayed until it is provided in reference to that Figure.

Still referring to Figure 1, excess chemical softener 6 that is picked up from the pan 5 but is not held in the recessed areas is removed by a flexible doctor blade 7, which contacts gravure cylinder 4 on its outer surface, but is unable to significantly deform into the recessed areas. Hence, the remaining chemical softener on gravure cylinder 4 resides almost exclusively in the recessed areas of the gravure cylinder 4. This remaining chemical softener is transferred in the form of uniform discrete deposits to an applicator cylinder 3. Applicator cylinder 3 can have any of a variety of surface coverings provided they suit the purpose of the process. Most commonly, the cylinder will have a metallic covering. The gravure cylinder 4 and the applicator cylinder 3 normally will operate with interference since having a loading pressure will aid in extraction of the liquid chemical softener from the recessed areas of gravure cylinder 4 as they successively pass through the area 8 formed by the interference of the gravure cylinder 4 and the applicator cylinder 3. An interference or actual contact between the cylinder surfaces in area 8 is usually preferred, but it is envisioned that certain combinations of size and shape of recessed areas and chemical softener fluid characteristics might permit satisfactory transfer by merely having the two cylinders pass within close proximity. The chemical softener extracted in area 8 from the gravure cylinder 4 to the applicator cylinder 3 takes the form of surface deposits corresponding in size and spacing to the pattern of recessed areas of the gravure cylinder 4. The deposits of chemical softener on the applicator cylinder 3 transfer to tissue

paper web 1, which is directed towards area 9, a area defined by the point at which the applicator cylinder 3, tissue paper web 1, and impression cylinder 2 are in the vicinity of one another. Impression cylinder 2 can have any of a variety of surface coverings provided they suit the purpose of the process. Most commonly, the cylinder will be covered with a compressible covering such as an elastomeric polymer such as a natural or synthetic rubber. The impression cylinder 2 and the applicator cylinder 3 normally will operate without interfering. It is only necessary to have the cylinders pass sufficiently close to one another such that when the tissue web is present in area 9, the tissue web contacts with the proud deposits of chemical softener on applicator cylinder 3 sufficiently to cause them to at least partially be transferred from the applicator cylinder 3 to the tissue web 1. Since loading pressure between applicator cylinder 3 and impression cylinder 2 will tend to compress tissue web 1, excessively small gaps between the two cylinders should be avoided in order to preserve the thickness or bulk of tissue web 1. An interference or actual contact between the cylinder surfaces (through tissue paper web 1) in area 9 is usually not necessary, but it is envisioned that certain combinations of patterns and chemical softener fluid characteristics might require that the two cylinders be operated in contact with one another. The tissue paper web 1 exits area 9 with side 11 containing uniform surface deposits of substantively affixed softening agent according to the pattern of gravure cylinder 4.

Figure 2 is a side elevational view of a printing arrangement illustrating an alternate method of forming the uniform surface deposits of substantively affixed chemical softening agent of the present invention. The process illustrated in Figure 2 applies the softening agent to one surface of the tissue paper product by a direct printing method.

In Figure 2, a liquid chemical softener 15, preferably heated by means not shown, is contained in a pan 14, such that rotating gravure cylinder 13, also preferably heated by means not shown, is partially immersed in the liquid chemical softener 15. The gravure cylinder 13 has a plurality of recessed areas which are substantially void of contents when they enter the pan 14, but fill with chemical softener 15 while immersed in pan 14 as the gravure cylinder 13 becomes partially immersed with its rotation. The gravure cylinder 13 and its pattern of recessed areas are illustrated herein after in Figure 4 so a detailed description is deferred until it is provided in reference to that Figure.

Referring again to Figure 2, excess chemical softener 15 that is picked up from the pan 14 but not held in the recessed areas, is removed by a flexible doctor blade 16, which contacts gravure cylinder 13 on its outer surface, but is unable to significantly deform into the recessed areas. Hence, the remaining chemical softener on gravure cylinder 13 resides almost exclusively in the recessed areas of the gravure cylinder 13. This remaining chemical softener is transferred in the form of uniform discrete deposits to a tissue paper web 1, which is directed towards area 17. The transfer occurs because the tissue web 1 is brought into the vicinity of the chemical softener present in the recessed areas due to the constraint of impression cylinder 12 relative to gravure cylinder 13 in area 17. Impression cylinder 12 can have any of a variety of surface coverings provided they suit the purpose of the process. Most commonly, the cylinder will be covered with a compressible covering such as an elastomeric polymer such as a natural or synthetic rubber. The gravure cylinder 13 and the impression cylinder 12 normally will operate with interference, i.e. be in contact through tissue paper web 1, since having a loading pressure will aid in extraction of the liquid chemical softener from the recessed areas of gravure cylinder 13 as they successively pass through the area 17 formed by the interference of the gravure cylinder 13, the tissue paper web 1 and the impression cylinder 12. An interference or actual contact between the cylinder surfaces transmitted through tissue paper web 1 in area 17 is usually preferred, but it is envisioned that certain combinations of size and shape of recessed areas and chemical softener fluid characteristics might permit satisfactory transfer by merely having the two cylinders and confined tissue web pass within close proximity. The tissue paper web 1 exits area 17 with side 18 containing uniform discrete surface deposits of substantively affixed softening agent according to the pattern of gravure cylinder 14.

Figure 3 is a side elevational view of a printing arrangement illustrating another alternate method of forming the uniform surface deposits of substantively affixed chemical softening agent of the present invention. The process illustrated in Figure 3 applies the softening agent to both surfaces of the tissue paper product by an offset printing method.

In Figure 3, liquid chemical softener 26, preferably heated by means not shown, is contained in pans 27, such that the rotating gravure cylinders 25, also preferably heated by means not shown, are partially immersed in chemical softener 26. The gravure cylinders 25 have a plurality of recessed areas which

are substantially void of contents when they enter their respective pans 27, but fill with chemical softener 26 while immersed in pans 27 as the gravure cylinders 25 become partially immersed in them with their rotation. The gravure cylinders 25 and their pattern of recessed areas are illustrated hereinafter in Figure 4 so a detailed description is deferred until it is provided in reference to that Figure. The gravure cylinders 25 of Figure 3 will ordinarily be similar in design, but they can also be deliberately varied especially in regards to the pattern of recessed areas. Differences can be used to tailor the characteristics of the product from side to side.

Still referring to Figure 3, excess chemical softener 26 that is picked up from the pans 27 but not held in the recessed areas is removed by a flexible doctor blades 28, which contact gravure cylinders 25 on their outer surfaces, but are unable to significantly deform into the recessed areas. Hence, the remaining chemical softener on gravure cylinder 25 resides almost exclusively in the recessed areas of the gravure cylinders 25. This remaining chemical softener is transferred in the form of uniform discrete deposits to applicator cylinders 23. Applicator cylinders 23 can have any of a variety of surface coverings provided they suit the purpose of the process. Most commonly, the cylinder will be covered with compressible coverings such as an elastomeric polymer such as a natural or synthetic rubber. Usually, the cylinders 23 will be similar in nature, but they can differ as well to create different characteristics of the product from side to side. Each pair of gravure cylinders 25 with its respective applicator cylinders 23 normally will operate in interference since having a loading pressure between the cylinder pairs will aid in extraction of the liquid chemical softener from the recessed areas of gravure cylinders 25 as they successively pass through their respective interference areas 24 formed by the interference of the gravure cylinders 25 with their respective applicator cylinders 23. Interference or actual contact between the cylinder surfaces in one or both of the areas 24 is usually preferred, but it is envisioned that certain combinations of size and shape of recessed areas and chemical softener fluid characteristics might permit satisfactory transfer by merely having the one or more of the cylinder pairs pass within close proximity. The chemical softener extracted in the areas 24 from the gravure cylinders 25 to the applicator cylinders 23 takes the form of surface deposits corresponding in size and spacing to the pattern of recessed areas of the gravure cylinders 25. The deposits of chemical softener on the applicator cylinders 23 transfer to tissue paper web 1, which is directed

towards area 22, as the deposits of chemical softener passes through the area 22. Area 22 is formed by the applicator cylinders 23 at their most proximate point with tissue paper web 1 passing between the applicator cylinders 23. The applicator cylinders 23 normally will operate without interfering, i.e. touching, one another. Provided the cylinders pass sufficiently close to one another such that when the tissue web is present in area 22, that it contacts with the chemical softener deposits on each of the applicator cylinders 23 sufficiently to cause the deposits to at least partially be transferred from the applicator cylinders 23 to the tissue web 1. Since loading pressure between applicator cylinders 23 will tend to compress tissue web 1, excessively small gaps between the two cylinders should be avoided in order to preserve the thickness or bulk of tissue web 1. An interference or actual contact between the cylinder surfaces (through tissue paper web 1) in area 22 is usually not necessary, but it is envisioned that certain combinations of patterns and chemical softener fluid characteristics might require that the two cylinders be operated in contact with one another as transmitted through tissue web 1. The tissue paper web 1 exits area 22 with both sides 29 having uniform discrete surface deposits of substantively affixed softening agent according to the pattern of gravure cylinders 25.

Figure 4 is a schematic representation illustrating the detail of the recessed areas for use on the printing cylinders illustrated in Figures 1,2, and 3, i.e. gravure cylinder 4 of Figure 1, gravure cylinder 13 of Figure 2, and gravure cylinders 25 of Figure 3.

Referring to Figure 4, the gravure cylinder 31 possesses a plurality of recessed areas sometimes referred to as cells. The recessed areas 33 exist on an otherwise smooth cylindrical surface 32.

The cylinder 31 may be comprised of a variety of materials. In general, it will be relatively non-compressible in nature such as a metallic or ceramic roll, but elastomeric roll coverings are possible as well.

Most preferably, the surface of the cylinder 31 is ceramic such as aluminum oxide. This permits the creation of the plurality of recessed areas by engraving them by directing an intense laser beam at the surface as is well known in the process printing industry.

An alternate means of creating the recessed areas on cylinder 31 is to electromechanically engrave them using an electronically controlled oscillation of a diamond tipped cutting tool. When this method is selected, it is most

convenient to surface the roll with copper until it is engraved and then to plate a thin chrome finish to protect the soft copper layer.

An alternate means of creating the recessed areas on cylinder 31 is to chemically etch them using a labile roll surface protected by a chemically resistant mask secured on the rolls surface to prevent etching in the areas not intended to become recessed areas 33. When this method is selected, it is again most convenient to surface the roll with copper until it is etched and then to plate a thin chrome finish to protect the soft copper layer.

Finally, an alternate means of creating the recessed areas on cylinder 31 is to mechanically engrave them using a knurled cutting tool. This method permits the widest variety of materials of construction for the cylinder but suffers from little possible variation in the achievable patterns.

The separation distance 34 of the recessed cells 33 on the cylindrical surface 32 ranges from five recessed areas per inch to 100 recessed areas per inch. The geometry of each recessed cell is hemispherical.

Figure 4A provides further detail of the recessed areas preferred for use in the present invention by illustrating one of the recessed areas in a cross sectional view. In Figure 4A, a gravure cylinder surface 42 contains a hemispherical recessed area of a diameter ranging from one hundred and thirty microns to four hundred and ten microns.

It is anticipated that wood pulp in all its varieties will normally comprise the tissue papers with utility in this invention. However, other cellulose fibrous pulps, such as cotton linters, bagasse, rayon, etc., can be used and none are disclaimed. Wood pulps useful herein include chemical pulps such as, sulfite and sulfate (sometimes called Kraft) pulps as well as mechanical pulps including for example, ground wood, ThermoMechanical Pulp (TMP) and Chemo-ThermoMechanical Pulp (CTMP). Pulps derived from both deciduous and coniferous trees can be used.

Both hardwood pulps and softwood pulps as well as combinations of the two may be employed as papermaking fibers for the tissue paper of the present invention. The term "hardwood pulps" as used herein refers to fibrous pulp derived from the woody substance of deciduous trees (angiosperms), whereas "softwood pulps" are fibrous pulps derived from the woody substance of coniferous trees (gymnosperms). Blends of hardwood Kraft pulps, especially

eucalyptus, and northern softwood Kraft (NSK) pulps are particularly suitable for making the tissue webs of the present invention. A preferred embodiment of the present invention comprises the use of layered tissue webs wherein, most preferably, hardwood pulps such as eucalyptus are used for outer layer(s) and wherein northern softwood Kraft pulps are used for the inner layer(s). Also applicable to the present invention are fibers derived from recycled paper, which may contain any or all of the above categories of fibers.

In one preferred embodiment of the present invention, which utilizes multiple papermaking furnishes, the furnish containing the papermaking fibers which will be contacted by the particulate filler is predominantly of the hardwood type, preferably of content of at least about 80% hardwood.

Optional Chemical Additives

Other materials can be added to the aqueous papermaking furnish or the embryonic web to impart other characteristics to the product or improve the papermaking process so long as they are compatible with the chemistry of the substantively affixed softening agent and do not significantly and adversely affect the softness, strength, or low dusting character of the present invention. The following materials are expressly included, but their inclusion is not offered to be all-inclusive. Other materials can be included as well so long as they do not interfere or counteract the advantages of the present invention.

It is common to add a cationic charge biasing species to the papermaking process to control the zeta potential of the aqueous papermaking furnish as it is delivered to the papermaking process. These materials are used because most of the solids in nature have negative surface charges, including the surfaces of cellulosic fibers and fines and most inorganic fillers. One traditionally used cationic charge biasing species is alum. More recently in the art, charge biasing is done by use of relatively low molecular weight cationic synthetic polymers preferably having a molecular weight of no more than about 500,000 and more preferably no more than about 200,000, or even about 100,000. The charge densities of such low molecular weight cationic synthetic polymers are relatively high. These charge densities range from about 4 to about 8 equivalents of cationic nitrogen per kilogram of polymer. One example material is Cypro 514[®], a product of Cytec, Inc. of Stamford, CT. The use of such materials is expressly allowed within the practice of the present invention.

The use of high surface area, high anionic charge microparticles for the purposes of improving formation, drainage, strength, and retention is taught in the art. See, for example, U. S. Patent, 5,221,435, issued to Smith on June 22, 1993, incorporated herein by reference. Common materials for this purpose are silica colloid, or bentonite clay. The incorporation of such materials is expressly included within the scope of the present invention.

If permanent wet strength is desired, the group of chemicals: including polyamide-epichlorohydrin, polyacrylamides, styrene-butadiene latices; insolubilized polyvinyl alcohol; urea-formaldehyde; polyethyleneimine; chitosan polymers and mixtures thereof can be added to the papermaking furnish or to the embryonic web. Polyamide-epichlorohydrin resins are cationic wet strength resins which have been found to be of particular utility. Suitable types of such resins are described in U.S. Patent No. 3,700,623, issued on October 24, 1972, and 3,772,076, issued on November 13, 1973, both issued to Keim and both being hereby incorporated by reference. One commercial source of useful polyamide-epichlorohydrin resins is Hercules, Inc. of Wilmington, Delaware, which markets such resin under the mark Kymene 557H®.

Many paper products must have limited strength when wet because of the need to dispose of them through toilets into septic or sewer systems. If wet strength is imparted to these products, it is preferred to be fugitive wet strength characterized by a decay of part or all of its potency upon standing in presence of water. If fugitive wet strength is desired, the binder materials can be chosen from the group consisting of dialdehyde starch or other resins with aldehyde functionality such as Co-Bond 1000® offered by National Starch and Chemical Company, Parex 750® offered by Cytec of Stamford, CT and the resin described in U.S. Patent No. 4,981,557 issued on January 1, 1991, to Bjorkquist and incorporated herein by reference.

If enhanced absorbency is needed, surfactants may be used to treat the tissue paper webs of the present invention. The level of surfactant, if used, is preferably from about 0.01% to about 2.0% by weight, based on the dry fiber weight of the tissue paper. The surfactants preferably have alkyl chains with eight or more carbon atoms. Exemplary anionic surfactants are linear alkyl sulfonates, and alkylbenzene sulfonates. Exemplary nonionic surfactants are alkylglycosides including alkylglycoside esters such as Crodesta SL-40® which is available from Croda, Inc. (New York, NY); alkylglycoside ethers as described

in U.S. Patent 4,011,389, issued to W. K. Langdon, et al. on March 8, 1977; and alkylpolyethoxylated esters such as Pegospense 200 ML available from Glyco Chemicals, Inc. (Greenwich, CT) and IGEPAL RC-520[®] available from Rhone Poulenc Corporation (Cranbury, NJ).

While the essence of the present invention is the presence of a substantively affixed chemical softening composition deposited in the form of uniform and discrete deposits on the surface of the tissue paper web, the invention also expressly includes variations in which chemical softening agents are added as a part of the papermaking process. Acceptable chemical softening agents comprise the well known dialkyldimethylammonium salts such as ditallowdimethylammonium chloride, ditallowdimethylammonium methyl sulfate, di(hydrogenated) tallow dimethyl ammonium chloride; with di(hydrogenated) tallow dimethyl ammonium methyl sulfate being preferred. This particular material is available commercially from Witco Chemical Company Inc. of Dublin, Ohio under the tradename Varisoft 137[®]. Biodegradable mono and di-ester variations of the quaternary ammonium compound can also be used and are within the scope of the present invention.

The above listings of optional chemical additives is intended to be merely exemplary in nature, and are not meant to limit the scope of the invention.

The tissue paper webs made according to the present invention have a basis weight of between 10 g/m² and about 100 g/m². In its preferred embodiment, the filled uncreped tissue paper made by the present invention has a basis weight between about 10 g/m² and about 50 g/m² and, most preferably, between about 10 g/m² and about 30 g/m². Uncreped tissue paper webs prepared by the present invention possess a density of about 0.60 g/cm³ or less. In its preferred embodiment, the filled uncreped tissue paper of the present invention has a density between about 0.03 g/cm³ and about 0.6 g/cm³ and, most preferably, between about 0.05 g/cm³ and 0.2 g/cm³.

The present invention is further applicable to the production of multi-layered tissue paper webs. Multilayered tissue structures and methods of forming multilayered tissue structures are described in U.S. Patent 3,994,771, Morgan, Jr. et al. issued November 30, 1976, U.S. Patent No. 4,300,981, Carstens, issued November 17, 1981, U.S. Patent No. 4,166,001, Dunning et al., issued August 28, 1979, and European Patent Publication No. 0 613 979 A1, Edwards et al., published September 7, 1994, all of which are incorporated

herein by reference. The layers are preferably comprised of different fiber types, the fibers typically being relatively long softwood and relatively short hardwood fibers as used in multi-layered tissue paper making. Multi-layered tissue paper webs resultant from the present invention comprise at least two superposed layers, an inner layer and at least one outer layer contiguous with the inner layer. Preferably, the multi-layered tissue papers comprise three superposed layers, an inner or center layer, and two outer layers, with the inner layer located between the two outer layers. The two outer layers preferably comprise a primary filamentary constituent of relatively short paper making fibers having an average fiber length between about 0.5 and about 1.5 mm, preferably less than about 1.0 mm. These short paper making fibers typically comprise hardwood fibers, preferably hardwood Kraft fibers, and most preferably derived from eucalyptus. The inner layer preferably comprises a primary filamentary constituent of relatively long paper making fibers having an average fiber length of least about 2.0 mm. These long paper making fibers are typically softwood fibers, preferably, northern softwood Kraft fibers. Preferably, the majority of the particulate filler of the present invention is contained in at least one of the outer layers of the multi-layered tissue paper web of the present invention. More preferably, the majority of the particulate filler of the present invention is contained in both of the outer layers.

The tissue paper products made from single-layered or multi-layered uncreped tissue paper webs can be single-ply tissue products or multi-ply tissue products.

In typical practice of the present invention, a low consistency pulp furnish is provided in a pressurized headbox. The headbox has an opening for delivering a thin deposit of pulp furnish onto the Fourdrinier wire to form a wet web. The web is then typically dewatered to a fiber consistency of between about 7% and about 25% (total web weight basis) by vacuum dewatering.

To prepare tissue paper products with utility in the present invention, an aqueous papermaking furnish is deposited on a foraminous surface to form an embryonic web. The scope of the invention also includes processes for making tissue paper product by the formation of multiple paper layers in which two or more layers of furnish are preferably formed from the deposition of separate streams of dilute fiber slurries for example in a multi-channeled headbox. The layers are preferably comprised of different fiber types, the fibers typically being

relatively long softwood and relatively short hardwood fibers as used in multi-layered tissue paper making. If the individual layers are initially formed on separate wires, the layers are subsequently combined when wet to form a multi-layered tissue paper web. The papermaking fibers are preferably comprised of different fiber types, the fibers typically being relatively long softwood and relatively short hardwood fibers. More preferably, the hardwood fibers comprise at least about 50% and said softwood fibers comprise at least about 10% of said papermaking fibers.

The term "strength" as used herein refers to the specific total tensile strength, the determination method for this measure is included in a later section of this specification. The tissue paper webs according to the present invention are strong. This generally means that their specific total tensile strength is at least about 200 meters, more preferably more than about 300 meters.

The terms "lint" and "dust" are used interchangeably herein and refer to the tendency of a tissue paper web to release fibers or particulate fillers as measured in a controlled abrasion test, the methodology for which is detailed in a later section of this specification. Lint and dust are related to strength since the tendency to release fibers or particles is directly related to the degree to which such fibers or particles are anchored into the structure. As the overall level of anchoring is increased, the strength will be increased. However, it is possible to have a level of strength which is regarded as acceptable but have an unacceptable level of linting or dusting. This is because linting or dusting can be localized. For example, the surface of a tissue paper web can be prone to linting or dusting, while the degree of bonding beneath the surface can be sufficient to raise the overall level of strength to quite acceptable levels. In another case, the strength can be derived from a skeleton of relatively long papermaking fibers, while fiber fines or the particulate filler can be insufficiently bound within the structure. The tissue paper webs of the present invention are relatively low in lint. Levels of lint below about 12 are preferable, and below about 10 are more preferable.

The multi-layered tissue paper webs of to the present invention can be used in any application where soft, absorbent multi-layered tissue paper webs are required. Particularly advantageous uses of the multi-layered tissue paper web of this invention are in toilet tissue and facial tissue products. Both single-

ply and multi-ply tissue paper products can be produced from the webs of the present invention.

Analytical and Testing Procedures

A. Density

The density of multi-layered tissue paper, as that term is used herein, is the average density calculated as the basis weight of that paper divided by the caliper, with the appropriate unit conversions incorporated therein. Caliper of the multi-layered tissue paper, as used herein, is the thickness of the paper when subjected to a compressive load of 95 g/in² (15.5 g/cm²).

B. Measurement of Tissue Paper Lint

The amount of lint generated from a tissue product is determined with a Sutherland Rub Tester. This tester uses a motor to rub a weighted felt 5 times over the stationary toilet tissue. The Hunter Color L value is measured before and after the rub test. The difference between these two Hunter Color L values is calculated as lint.

SAMPLE PREPARATION:

Prior to the lint rub testing, the paper samples to be tested should be conditioned according to Tappi Method #T402OM-88. Here, samples are preconditioned for 24 hours at a relative humidity level of 10 to 35% and within a temperature range of 22 to 40 °C. After this preconditioning step, samples should be conditioned for 24 hours at a relative humidity of 48 to 52% and within a temperature range of 22 to 24 °C. This rub testing should also take place within the confines of the constant temperature and humidity room.

The Sutherland Rub Tester may be obtained from Testing Machines, Inc. (Amityville, NY, 11701). The tissue is first prepared by removing and discarding any product which might have been abraded in handling, e.g. on the outside of the roll. For multi-ply finished product, three sections with each containing two sheets of multi-ply product are removed and set on the bench-top. For single-ply product, six sections with each containing two sheets of single-ply product are removed and set on the bench-top. Each sample is then folded in half such that the crease is running along the cross direction (CD) of the tissue sample. For the multi-ply product, make sure one of the sides facing out is the same side facing out after the sample is folded. In other words, do not tear the plies apart from one another and rub test the sides facing one another on the inside of the

product. For the single-ply product, make up 3 samples with the wire side out and 3 with the non-wire side out. Keep track of which samples are wire side out and which are non-wire side out.

Obtain a 30" X 40" piece of Crescent #300 cardboard from Cordage Inc. (800 E. Ross Road, Cincinnati, Ohio, 45217). Using a paper cutter, cut out six pieces of cardboard of dimensions of 2.5" X 6". Puncture two holes into each of the six cards by forcing the cardboard onto the hold down pins of the Sutherland Rub tester.

If working with single-ply finished product, center and carefully place each of the 2.5" X 6" cardboard pieces on top of the six previously folded samples. Make sure the 6" dimension of the cardboard is running parallel to the machine direction (MD) of each of the tissue samples. If working with multi-ply finished product, only three pieces of the 2.5" X 6" cardboard will be required. Center and carefully place each of the cardboard pieces on top of the three previously folded samples. Once again, make sure the 6" dimension of the cardboard is running parallel to the machine direction (MD) of each of the tissue samples.

Fold one edge of the exposed portion of tissue sample onto the back of the cardboard. Secure this edge to the cardboard with adhesive tape obtained from 3M Inc. (3/4" wide Scotch Brand, St. Paul, MN). Carefully grasp the other over-hanging tissue edge and snugly fold it over onto the back of the cardboard. While maintaining a snug fit of the paper onto the board, tape this second edge to the back of the cardboard. Repeat this procedure for each sample.

Turn over each sample and tape the cross direction edge of the tissue paper to the cardboard. One half of the adhesive tape should contact the tissue paper while the other half is adhering to the cardboard. Repeat this procedure for each of the samples. If the tissue sample breaks, tears, or becomes frayed at any time during the course of this sample preparation procedure, discard and make up a new sample with a new tissue sample strip.

If working with multi-ply converted product, there will now be 3 samples on the cardboard. For single-ply finished product, there will now be 3 wire side out samples on cardboard and 3 non-wire side out samples on cardboard.

FELT PREPARATION:

Obtain a 30" X 40" piece of Crescent #300 cardboard from Cordage Inc. (800 E. Ross Road, Cincinnati, Ohio, 45217). Using a paper cutter, cut out six

pieces of cardboard of dimensions of 2.25" X 7.25". Draw two lines parallel to the short dimension and down 1.125" from the top and bottom most edges on the white side of the cardboard. Carefully score the length of the line with a razor blade using a straight edge as a guide. Score it to a depth about half way through the thickness of the sheet. This scoring allows the cardboard/felt combination to fit tightly around the weight of the Sutherland Rub tester. Draw an arrow running parallel to the long dimension of the cardboard on this scored side of the cardboard.

Cut the six pieces of black felt (F-55 or equivalent from New England Gasket, 550 Broad Street, Bristol, CT 06010) to the dimensions of 2.25" X 8.5" X 0.0625." Place the felt on top of the unscored, green side of the cardboard such that the long edges of both the felt and cardboard are parallel and in alignment. Make sure the fluffy side of the felt is facing up. Also allow about 0.5" to overhang the top and bottom most edges of the cardboard. Snuggly fold over both overhanging felt edges onto the backside of the cardboard with Scotch brand tape. Prepare a total of six of these felt/cardboard combinations.

For best reproducibility, all samples should be run with the same lot of felt. Obviously, there are occasions where a single lot of felt becomes completely depleted. In those cases where a new lot of felt must be obtained, a correction factor should be determined for the new lot of felt. To determine the correction factor, obtain a representative single tissue sample of interest, and enough felt to make up 24 cardboard/felt samples for the new and old lots.

As described below and before any rubbing has taken place, obtain Hunter L readings for each of the 24 cardboard/felt samples of the new and old lots of felt. Calculate the averages for both the 24 cardboard/felt samples of the old lot and the 24 cardboard/felt samples of the new lot.

Next, rub test the 24 cardboard/felt boards of the new lot and the 24 cardboard/felt boards of the old lot as described below. Make sure the same tissue lot number is used for each of the 24 samples for the old and new lots. In addition, sampling of the paper in the preparation of the cardboard/tissue samples must be done so the new lot of felt and the old lot of felt are exposed to as representative as possible of a tissue sample. For the case of 1-ply tissue product, discard any product which might have been damaged or abraded. Next, obtain 48 strips of tissue each two usable units (also termed sheets) long. Place the first two usable unit strip on the far left of the lab bench and the last of

the 48 samples on the far right of the bench. Mark the sample to the far left with the number "1" in a 1 cm by 1 cm area of the corner of the sample. Continue to mark the samples consecutively up to 48 such that the last sample to the far right is numbered 48.

Use the 24 odd numbered samples for the new felt and the 24 even numbered samples for the old felt. Order the odd number samples from lowest to highest. Order the even numbered samples from lowest to highest. Now, mark the lowest number for each set with a letter "W." Mark the next highest number with the letter "N." Continue marking the samples in this alternating "W"/"N" pattern. Use the "W" samples for wire side out lint analyses and the "N" samples for non-wire side lint analyses. For 1-ply product, there are now a total of 24 samples for the new lot of felt and the old lot of felt. Of this 24, twelve are for wire side out lint analysis and 12 are for non-wire side lint analysis.

Rub and measure the Hunter Color L values for all 24 samples of the old felt as described below. Record the 12 wire side Hunter Color L values for the old felt. Average the 12 values. Record the 12 non-wire side Hunter Color L values for the old felt. Average the 12 values. Subtract the average initial un-rubbed Hunter Color L felt reading from the average Hunter Color L reading for the wire side rubbed samples. This is the delta average difference for the wire side samples. Subtract the average initial un-rubbed Hunter Color L felt reading from the average Hunter Color L reading for the non-wire side rubbed samples. This is the delta average difference for the non-wire side samples. Calculate the sum of the delta average difference for the wire side and the delta average difference for the non-wire side and divide this sum by 2. This is the uncorrected lint value for the old felt. If there is a current felt correction factor for the old felt, add it to the uncorrected lint value for the old felt. This value is the corrected Lint Value for the old felt.

Rub and measure the Hunter Color L values for all 24 samples of the new felt as described below. Record the 12 wire side Hunter Color L values for the new felt. Average the 12 values. Record the 12 non-wire side Hunter Color L values for the new felt. Average the 12 values. Subtract the average initial un-rubbed Hunter Color L felt reading from the average Hunter Color L reading for the wire side rubbed samples. This is the delta average difference for the wire side samples. Subtract the average initial un-rubbed Hunter Color L felt reading from the average Hunter Color L reading for the non-wire side rubbed samples.

This is the delta average difference for the non-wire side samples. Calculate the sum of the delta average difference for the wire side and the delta average difference for the non-wire side and divide this sum by 2. This is the uncorrected lint value for the new felt.

Take the difference between the corrected Lint Value from the old felt and the uncorrected lint value for the new felt. This difference is the felt correction factor for the new lot of felt.

Adding this felt correction factor to the uncorrected lint value for the new felt should be identical to the corrected Lint Value for the old felt.

The same type procedure is applied to two-ply tissue product with 24 samples run for the old felt and 24 run for the new felt. But, only the consumer used outside layers of the plies are rub tested. As noted above, make sure the samples are prepared such that a representative sample is obtained for the old and new felts.

CARE OF 4 POUND WEIGHT:

The four pound weight has four square inches of effective contact area providing a contact pressure of one pound per square inch. Since the contact pressure can be changed by alteration of the rubber pads mounted on the face of the weight, it is important to use only the rubber pads supplied by the manufacturer (Brown Inc., Mechanical Services Department, Kalamazoo, MI). These pads must be replaced if they become hard, abraded or chipped off.

When not in use, the weight must be positioned such that the pads are not supporting the full weight of the weight. It is best to store the weight on its side.

RUB TESTER INSTRUMENT CALIBRATION:

The Sutherland Rub Tester must first be calibrated prior to use. First, turn on the Sutherland Rub Tester by moving the tester switch to the "cont" position. When the tester arm is in its position closest to the user, turn the tester's switch to the "auto" position. Set the tester to run 5 strokes by moving the pointer arm on the large dial to the "five" position setting. One stroke is a single and complete forward and reverse motion of the weight. The end of the rubbing block should be in the position closest to the operator at the beginning and at the end of each test.

Prepare a tissue paper on cardboard sample as described above. In addition, prepare a felt on cardboard sample as described above. Both of these samples will be used for calibration of the instrument and will not be used in the acquisition of data for the actual samples.

Place this calibration tissue sample on the base plate of the tester by slipping the holes in the board over the hold-down pins. The hold-down pins prevent the sample from moving during the test. Clip the calibration felt/cardboard sample onto the four pound weight with the cardboard side contacting the pads of the weight. Make sure the cardboard/felt combination is resting flat against the weight. Hook this weight onto the tester arm and gently place the tissue sample underneath the weight/felt combination. The end of the weight closest to the operator must be over the cardboard of the tissue sample and not the tissue sample itself. The felt must rest flat on the tissue sample and must be in 100% contact with the tissue surface. Activate the tester by depressing the "push" button.

Keep a count of the number of strokes and observe and make a mental note of the starting and stopping position of the felt covered weight in relationship to the sample. If the total number of strokes is five and if the end of the felt covered weight closest to the operator is over the cardboard of the tissue sample at the beginning and end of this test, the tester is calibrated and ready to use. If the total number of strokes is not five or if the end of the felt covered weight closest to the operator is over the actual paper tissue sample either at the beginning or end of the test, repeat this calibration procedure until 5 strokes are counted the end of the felt covered weight closest to the operator is situated over the cardboard at the both the start and end of the test.

During the actual testing of samples, monitor and observe the stroke count and the starting and stopping point of the felt covered weight. Recalibrate when necessary.

HUNTER COLOR METER CALIBRATION:

Adjust the Hunter Color Difference Meter for the black and white standard plates according to the procedures outlined in the operation manual of the instrument. Also run the stability check for standardization as well as the daily color stability check if this has not been done during the past eight hours. In addition, the zero reflectance must be checked and readjusted if necessary.

Place the white standard plate on the sample stage under the instrument port. Release the sample stage and allow the sample plate to be raised beneath the sample port.

Using the "L-Y", "a-X", and "b-Z" standardizing knobs, adjust the instrument to read the Standard White Plate Values of "L", "a", and "b" when the "L", "a", and "b" push buttons are depressed in turn.

MEASUREMENT OF SAMPLES:

The first step in the measurement of lint is to measure the Hunter color values of the black felt/cardboard samples prior to being rubbed on the toilet tissue. The first step in this measurement is to lower the standard white plate from under the instrument port of the Hunter color instrument. Center a felt covered cardboard, with the arrow pointing to the back of the color meter, on top of the standard plate. Release the sample stage, allowing the felt covered cardboard to be raised under the sample port.

Since the felt width is only slightly larger than the viewing area diameter, make sure the felt completely covers the viewing area. After confirming complete coverage, depress the L push button and wait for the reading to stabilize. Read and record this L value to the nearest 0.1 unit.

If a D25D2A head is in use, lower the felt covered cardboard and plate, rotate the felt covered cardboard 90 degrees so the arrow points to the right side of the meter. Next, release the sample stage and check once more to make sure the viewing area is completely covered with felt. Depress the L push button. Read and record this value to the nearest 0.1 unit. For the D25D2M unit, the recorded value is the Hunter Color L value. For the D25D2A head where a rotated sample reading is also recorded, the Hunter Color L value is the average of the two recorded values.

Measure the Hunter Color L values for all of the felt covered cardboards using this technique. If the Hunter Color L values are all within 0.3 units of one another, take the average to obtain the initial L reading. If the Hunter Color L values are not within the 0.3 units, discard those felt/cardboard combinations outside the limit. Prepare new samples and repeat the Hunter Color L measurement until all samples are within 0.3 units of one another.

For the measurement of the actual tissue paper/cardboard combinations, place the tissue sample/cardboard combination on the base plate of the tester by slipping the holes in the board over the hold-down pins. The hold-down pins prevent the sample from moving during the test. Clip the calibration felt/cardboard sample onto the four pound weight with the cardboard side contacting the pads of the weight. Make sure the cardboard/felt combination is resting flat against the weight. Hook this weight onto the tester arm and gently place the tissue sample underneath the weight/felt combination. The end of the weight closest to the operator must be over the cardboard of the tissue sample and not the tissue sample itself. The felt must rest flat on the tissue sample and must be in 100% contact with the tissue surface.

Next, activate the tester by depressing the "push" button. At the end of the five strokes the tester will automatically stop. Note the stopping position of the felt covered weight in relation to the sample. If the end of the felt covered weight toward the operator is over cardboard, the tester is operating properly. If the end of the felt covered weight toward the operator is over sample, disregard this measurement and recalibrate as directed above in the Sutherland Rub Tester Calibration section.

Remove the weight with the felt covered cardboard. Inspect the tissue sample. If torn, discard the felt and tissue and start over. If the tissue sample is intact, remove the felt covered cardboard from the weight. Determine the Hunter Color L value on the felt covered cardboard as described above for the blank felts. Record the Hunter Color L readings for the felt after rubbing. Rub, measure, and record the Hunter Color L values for all remaining samples.

After all tissues have been measured, remove and discard all felt. Felts strips are not used again. Cardboards are used until they are bent, torn, limp, or no longer have a smooth surface.

CALCULATIONS:

Determine the delta L values by subtracting the average initial L reading found for the unused felts from each of the measured values for the wire side and the non-wire side of the sample. Recall, multi-ply-ply product will only rub one side of the paper. Thus, three delta L values will be obtained for the multi-ply product. Average the three delta L values and subtract the felt factor from this final average. This final result is termed the lint for the 2-ply product.

For the single-ply product where both wire side and non-wire side measurements are obtained, subtract the average initial L reading found for the unused felts from each of the three wire side L readings and each of the three non-wire side L readings. Calculate the average delta for the three wire side values. Calculate the average delta for the three non-wire side values. Subtract the felt factor from each of these averages. The final results are termed a lint for the non-wire side and a lint for the wire side of the single-ply product. By taking the average of these two values, an ultimate lint is obtained for the entire single-ply product.

C. Measurement of Panel Softness of Tissue Papers

Ideally, prior to softness testing, the paper samples to be tested should be conditioned according to Tappi Method #T402OM-88. Here, samples are preconditioned for 24 hours at a relative humidity level of 10 to 35% and within a temperature range of 22 to 40 °C. After this preconditioning step, samples should be conditioned for 24 hours at a relative humidity of 48 to 52% and within a temperature range of 22 to 24 °C.

Ideally, the softness panel testing should take place within the confines of a constant temperature and humidity room. If this is not feasible, all samples, including the controls, should experience identical environmental exposure conditions.

Softness testing is performed as a paired comparison in a form similar to that described in "Manual on Sensory Testing Methods", ASTM Special Technical Publication 434, published by the American Society For Testing and Materials 1968 and is incorporated herein by reference. Softness is evaluated by subjective testing using what is referred to as a Paired Difference Test. The method employs a standard external to the test material itself. For tactile perceived softness two samples are presented such that the subject cannot see the samples, and the subject is required to choose one of them on the basis of tactile softness. The result of the test is reported in what is referred to as Panel Score Unit (PSU). With respect to softness testing to obtain the softness data reported herein in PSU, a number of softness panel tests are performed. In each test ten practiced softness judges are asked to rate the relative softness of three sets of paired samples. The pairs of samples are judged one pair at a time by each judge: one sample of each pair being designated X and the other Y. Briefly, each X sample is graded against its paired Y sample as follows:

1. a grade of plus one is given if X is judged to may be a little softer than Y, and a grade of minus one is given if Y is judged to may be a little softer than X;
2. a grade of plus two is given if X is judged to surely be a little softer than Y, and a grade of minus two is given if Y is judged to surely be a little softer than X;
3. a grade of plus three is given to X if it is judged to be a lot softer than Y, and a grade of minus three is given if Y is judged to be a lot softer than X; and, lastly:
4. a grade of plus four is given to X if it is judged to be a whole lot softer than Y, and a grade of minus 4 is given if Y is judged to be a whole lot softer than X.

The grades are averaged and the resultant value is in units of PSU. The resulting data are considered the results of one panel test. If more than one sample pair is evaluated then all sample pairs are rank ordered according to their grades by paired statistical analysis. Then, the rank is shifted up or down in value as required to give a zero PSU value to which ever sample is chosen to be the zero-base standard. The other samples then have plus or minus values as determined by their relative grades with respect to the zero base standard. The number of panel tests performed and averaged is such that about 0.2 PSU represents a significant difference in subjectively perceived softness.

D. Measurement of Strength of Tissue Papers

DRY TENSILE STRENGTH:

The tensile strength is determined on one inch wide strips of sample using a Thwing-Albert Intelect II Standard Tensile Tester (Thwing-Albert Instrument Co., 10960 Dutton Rd., Philadelphia, PA, 19154). This method is intended for use on finished paper products, reel samples, and unconverted stocks.

SAMPLE CONDITIONING AND PREPARATION:

Prior to tensile testing, the paper samples to be tested should be conditioned according to Tappi Method #T402OM-88. All plastic and paper board packaging materials must be carefully removed from the paper samples

prior to testing. The paper samples should be conditioned for at least 2 hours at a relative humidity of 48 to 52% and within a temperature range of 22 to 24 °C. Sample preparation and all aspects of the tensile testing should also take place within the confines of the constant temperature and humidity room.

For finished product, discard any damaged product. Next, remove 5 strips of four usable units (also termed sheets) and stack one on top to the other to form a long stack with the perforations between the sheets coincident. Identify sheets 1 and 3 for machine direction tensile measurements and sheets 2 and 4 for cross direction tensile measurements. Next, cut through the perforation line using a paper cutter (JDC-1-10 or JDC-1-12 with safety shield from Thwing-Albert Instrument Co., 10960 Dutton Road, Philadelphia, PA, 19154) to make 4 separate stocks. Make sure stacks 1 and 3 are still identified for machine direction testing and stacks 2 and 4 are identified for cross direction testing.

Cut two 1" wide strips in the machine direction from stacks 1 and 3. Cut two 1" wide strips in the cross direction from stacks 2 and 4. There are now four 1" wide strips for machine direction tensile testing and four 1" wide strips for cross direction tensile testing. For these finished product samples, all eight 1" wide strips are five usable units (also termed sheets) thick.

For unconverted stock and/or reel samples, cut a 15" by 15" sample which is 8 plies thick from a region of interest of the sample using a paper cutter (JDC-1-10 or JDC-1-12 with safety shield from Thwing-Albert Instrument Co., 10960 Dutton Road, Philadelphia, PA, 19154) . Make sure one 15" cut runs parallel to the machine direction while the other runs parallel to the cross direction. Make sure the sample is conditioned for at least 2 hours at a relative humidity of 48 to 52% and within a temperature range of 22 to 24 °C. Sample preparation and all aspects of the tensile testing should also take place within the confines of the constant temperature and humidity room.

From this preconditioned 15" by 15" sample which is 8 plies thick, cut four strips 1" by 7" with the long 7" dimension running parallel to the machine direction. Note these samples as machine direction reel or unconverted stock samples. Cut an additional four strips 1" by 7" with the long 7" dimension running parallel to the cross direction. Note these samples as cross direction reel or unconverted stock samples. Make sure all previous cuts are made using a paper cutter (JDC-1-10 or JDC-1-12 with safety shield from Thwing-Albert

Instrument Co., 10960 Dutton Road, Philadelphia, PA, 19154). There are now a total of eight samples: four 1" by 7" strips which are 8 plies thick with the 7" dimension running parallel to the machine direction and four 1" by 7" strips which are 8 plies thick with the 7" dimension running parallel to the cross direction.

OPERATION OF TENSILE TESTER:

For the actual measurement of the tensile strength, use a Thwing-Albert Intellect II Standard Tensile Tester (Thwing-Albert Instrument Co., 10960 Dutton Rd., Philadelphia, PA, 19154). Insert the flat face clamps into the unit and calibrate the tester according to the instructions given in the operation manual of the Thwing-Albert Intellect II. Set the instrument crosshead speed to 4.00 in/min and the 1st and 2nd gauge lengths to 2.00 inches. The break sensitivity should be set to 20.0 grams and the sample width should be set to 1.00" and the sample thickness at 0.025".

A load cell is selected such that the predicted tensile result for the sample to be tested lies between 25% and 75% of the range in use. For example, a 5000 gram load cell may be used for samples with a predicted tensile range of 1250 grams (25% of 5000 grams) and 3750 grams (75% of 5000 grams). The tensile tester can also be set up in the 10% range with the 5000 gram load cell such that samples with predicted tensiles of 125 grams to 375 grams could be tested.

Take one of the tensile strips and place one end of it in one clamp of the tensile tester. Place the other end of the paper strip in the other clamp. Make sure the long dimension of the strip is running parallel to the sides of the tensile tester. Also make sure the strips are not overhanging to the either side of the two clamps. In addition, the pressure of each of the clamps must be in full contact with the paper sample.

After inserting the paper test strip into the two clamps, the instrument tension can be monitored. If it shows a value of 5 grams or more, the sample is too taut. Conversely, if a period of 2-3 seconds passes after starting the test before any value is recorded, the tensile strip is too slack.

Start the tensile tester as described in the tensile tester instrument manual. The test is complete after the crosshead automatically returns to its

initial starting position. Read and record the tensile load in units of grams from the instrument scale or the digital panel meter to the nearest unit.

If the reset condition is not performed automatically by the instrument, perform the necessary adjustment to set the instrument clamps to their initial starting positions. Insert the next paper strip into the two clamps as described above and obtain a tensile reading in units of grams. Obtain tensile readings from all the paper test strips. It should be noted that readings should be rejected if the strip slips or breaks in or at the edge of the clamps while performing the test.

CALCULATIONS:

For the four machine direction 1" wide finished product strips, sum the four individual recorded tensile readings. Divide this sum by the number of strips tested. This number should normally be four. Also divide the sum of recorded tensiles by the number of usable units per tensile strip. This is normally five for both 1-ply and 2-ply products.

Repeat this calculation for the cross direction finished product strips.

For the unconverted stock or reel samples cut in the machine direction, sum the four individual recorded tensile readings. Divide this sum by the number of strips tested. This number should normally be four. Also divide the sum of recorded tensiles by the number of usable units per tensile strip. This is normally eight.

Repeat this calculation for the cross direction unconverted or reel sample paper strips.

All results are in units of grams/inch.

For purposes of this specification, the tensile strength should be converted into a "specific total tensile strength" defined as the sum of the tensile strength measured in the machine and cross machine directions, divided by the basis weight, and corrected in units to a value in meters.

EXAMPLES

The following examples are offered to illustrate the practice of the present invention. These examples are intended to aid in the description of the present invention, but, in no way, should be interpreted as limiting the scope thereof. The present invention is bounded only by the appended claims.

Example 1

This example illustrates the use of an offset roto-gravure printer to prepare a two-ply bath tissue having uniform discrete deposits of a substantively affixed chemical softening agent.

Agents used in the preparation of the softening solution are:

1. Tallow Diester Chloride Quaternary (ADOGEN SDMC) from WITCO Chemical Company of Greenwich, CT.
2. Polyethylene Glycol 400 from J. T. Baker Company of Phillipsburg, NJ.
3. Isostearic Acid (Century 1105 from Union Camp Company of Wayne, NJ).

The softening solution is prepared by melting and mixing 75% tallow diester chloride quaternary, 20% polyethylene glycol 400 and 5% isostearic acid in a constant temperature vessel held at 140°F. The softening solution is then fed to a gravure pan that allows the softening solution to fill the recessed areas of the rotating gravure cylinder.

The gravure cylinder construction includes a central void area suitable for circulation of a heating fluid to maintain the surface of the roller at approximately 140°F. The surface of the gravure cylinder is clad with an aluminum oxide ceramic into which the recessed areas are engraved by a laser technique. The recessed areas are hemispherically shaped; each area having a diameter of about 400 μ and therefore a depth of about 200 μ . The pattern of the recessed areas is hexagonal and frequency of the recessed areas is 10 per lineal inch, such that there are 115 areas per square inch. The resultant percentage of total area covered by recessed areas is about 2.2%.

The excess softener solution is doctored from the surface of the gravure cylinder by a flexible PTFE doctor blade.

The offset printer is operated such that the surface speed of its cylinders and therefore the web speed is 100 feet per minute.

The offset printer is operated such that the surface speed of its cylinders and therefore the web speed is 100 feet per minute.

The gravure cylinder is operated in contact with an applicator cylinder. The applicator cylinder has a rubber covering of 50 P&J hardness. The two

cylinders are loaded into interference such that the width of area of contact of the two cylinders by virtue of the deformation of the rubber covering on the applicator cylinder is 5/32 of an inch. The softening solution thus transfers from the gravure cylinder to the applicator cylinder.

The applicator cylinder is operated in proximity with an impression cylinder. The impression cylinder is of steel construction. The cylinders are loaded to stops such that a gap of 13 mil exists between the two cylinders.

A two-ply bath tissue paper web of about 18 mil thickness is passed through the gap formed between the applicator and impression cylinders wherein which the softening solution transfers from the applicator cylinder to the tissue paper web. The tissue paper web that exits the gap formed by the applicator cylinder and the impression cylinder contains about 1.2% by weight of uniformly affixed softener corresponding to the recessed areas of the gravure cylinder.

The resultant two-ply tissue web is converted into rolls of bath tissue.

Example 2

This example illustrates the use of an offset roto-gravure printer to prepare a two-ply bath tissue having uniform discrete deposits of a substantively affixed chemical softening agent.

Agents used in the preparation of the softening solution are:

1. Tallow Diester Chloride Quaternary (ADOGEN SDMC) from WITCO Chemical Company of Greenwich, CT.
2. Polyethylene Glycol 400 from J. T. Baker Company of Phillipsburg, NJ.
3. Isostearic Acid (Century 1105 from Union Camp Company of Wayne, NJ.
4. Amino polydimethylsiloxane (SF1921 from GE Silicones of Waterford, NY)

The softening solution is prepared by melting and mixing 33.8% tallow diester chloride quaternary, 9% polyethylene glycol 400 and 2.3% isostearic acid and 55% SF1921 in a constant temperature vessel held at 140°F. The softening solution is then fed to a gravure pan that allows the softening solution to fill the recessed areas of the rotating gravure cylinder.

The gravure cylinder construction includes a central void area suitable for circulation of a heating fluid to maintain the surface of the roller at approximately 140°F. The surface of the gravure cylinder is clad with an aluminum oxide ceramic into which the recessed areas are engraved by a laser technique. The recessed areas are hemispherically shaped; each area having a diameter of about 400 μ and therefore a depth of about 200 μ . The pattern of the recessed areas is hexagonal and frequency of the recessed areas is 10 per lineal inch, such that there are 115 areas per square inch. The resultant percentage of total area covered by recessed areas is about 2.2%.

The excess softener solution is doctored from the surface of the gravure cylinder by a flexible PTFE doctor blade.

The offset printer is operated such that the surface speed of its cylinders and therefore the web speed is 100 feet per minute.

The offset printer is operated such that the surface speed of its cylinders and therefore the web speed is 100 feet per minute.

The gravure cylinder is operated in contact with an applicator cylinder. The applicator cylinder has a rubber covering of 50 P&J hardness. The two cylinders are loaded into interference such that the width of area of contact of the two cylinders by virtue of the deformation of the rubber covering on the applicator cylinder is 5/32 of an inch. The softening solution thus transfers from the gravure cylinder to the applicator cylinder.

The applicator cylinder is operated in proximity with an impression cylinder. The impression cylinder is of steel construction. The cylinders are loaded to stops such that a gap of 4 mil exists between the two cylinders.

A two-ply bath tissue paper web of about 18 mil thickness is passed through the gap formed between the applicator and impression cylinders wherein which the softening solution transfers from the applicator cylinder to the tissue paper web. The tissue paper web that exits the gap formed by the applicator cylinder and the impression cylinder contains about 1.5% by weight of uniformly affixed softener corresponding to the recessed areas of the gravure cylinder.

The resultant two-ply tissue web is converted into rolls of bath tissue.

Example 3

This example illustrates the use of an offset roto-gravure printer to prepare a two-ply bath tissue having uniform discrete deposits of a substantively affixed chemical softening agent.

Agents used in the preparation of the softening solution are:

1. Tallow Diester Chloride Quaternary (ADOGEN SDMC) from WITCO Chemical Company of Greenwich, CT.
2. Polyethylene Glycol 400 from J. T. Baker Company of Phillipsburg, NJ.
3. Isostearic Acid (Century 1105 from Union Camp Company of Wayne, NJ).

The softening solution is prepared by melting and mixing 76% tallow diester chloride quaternary, 20% polyethylene glycol 400 and 4% isostearic acid in a constant temperature vessel held at 140°F. The softening solution is then fed to a gravure pan that allows the softening solution to fill the recessed areas of the rotating gravure cylinder.

The gravure cylinder construction includes a central void area suitable for circulation of a heating fluid to maintain the surface of the roller at approximately 140°F. The surface of the gravure cylinder is clad with an aluminum oxide ceramic into which the recessed areas are engraved by a laser technique. The recessed areas are hemispherically shaped; each area having a diameter of about 400 μ and therefore a depth of about 200 μ . The frequency of the recessed areas is 10 per lineal inch, such that there are 115 areas per square inch. The resultant percentage of total area covered by recessed areas is about 2.2%.

The excess softener solution is doctored from the surface of the gravure cylinder by a flexible PTFE doctor blade.

The offset printer is operated such that the surface speed of its cylinders and therefore the web speed is 100 feet per minute.

The offset printer is operated such that the surface speed of its cylinders and therefore the web speed is 100 feet per minute.

The gravure cylinder is operated in contact with an applicator cylinder. The applicator cylinder has a rubber covering of 50 P&J hardness. The two cylinders are loaded into interference such that the width of area of contact of

the two cylinders by virtue of the deformation of the rubber covering on the applicator cylinder is 5/32 of an inch. The softening solution thus transfers from the gravure cylinder to the applicator cylinder.

The applicator cylinder is operated in proximity with an impression cylinder. The impression cylinder is of steel construction. The cylinders are loaded to stops such that a gap of 15 mil exists between the two cylinders.

A two-ply bath tissue paper web of about 18 mil thickness is passed through the gap formed between the applicator and impression cylinders wherein which the softening solution transfers from the applicator cylinder to the tissue paper web. The tissue paper web that exits the gap formed by the applicator cylinder and the impression cylinder contains about 0.7% by weight of uniformly affixed softener corresponding to the recessed areas of the gravure cylinder.

The resultant two-ply bath tissue paper web is formed onto a roll and it is passed through the printing operation in the same fashion once again. On the second pass the tissue is oriented to apply a measure of softener to the surface which was not printed on the first pass. The tissue paper web that exits the gap formed by the applicator cylinder and the impression cylinder contains a total of about 1.3% by weight of uniformly affixed softener corresponding to the recessed areas of the gravure cylinder.

The resultant two-ply tissue web is converted into rolls of bath tissue.

The essential properties of the resultant tissue are measured and the softness is compared to a product made from the same starting tissue without printing.

	Example 1	Example 2	Example 3
Softener content %	1.2%	1.5%	1.4%
Caliper, mil	17.4	17.5	11.1
Tensile Strength (meters)	360	380	400
Softness score	+0.9	+0.8	+1.7

What is claimed is:

1. A soft tissue paper product having one or more plies, wherein at least one outer surface of the tissue paper has uniform discrete surface deposits of a substantively affixed chemical softening agent, said chemical softening agent preferably comprising a quaternary ammonium compound.
2. The tissue paper of Claim 1 wherein said chemical softening agent has the formula:

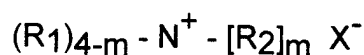

wherein:

m is 1 to 3, preferably 2;

each R₁ is a C₁-C₆ alkyl or alkenyl group, hydroxyalkyl group, hydrocarbyl or substituted hydrocarbyl group, alkoxyated group, benzyl group, or mixtures thereof, R₁ preferably being a methyl group;

each R₂ is a C₁₄-C₂₂ alkyl or alkenyl group, hydroxyalkyl group, hydrocarbyl or substituted hydrocarbyl group, alkoxyated group, benzyl group, or mixtures thereof, R₂ preferably being selected from the group consisting of C₁₆-C₁₈ alkyl groups and C₁₆-C₁₈ alkenyl groups; and

X⁻ is any softener-compatible anion, said softener-compatible anion preferably being selected from the group consisting of chloride and methyl sulfate.

3. The tissue paper of Claim 1 wherein said chemical softening agent has the formula:

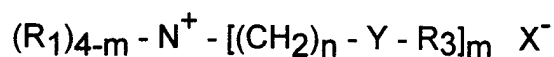

wherein

Y is -O-(O)C-, or -C(O)-O-, or -NH-C(O)-, or -C(O)-NH-, Y preferably being selected from the group consisting of -O-(O)C-, and -C(O)-O-;

m is 1 to 3, preferably 2;

n is 0 to 4, preferably 2;

each R₁ is a C₁-C₆ alkyl or alkenyl group, hydroxyalkyl group, hydrocarbyl or substituted hydrocarbyl group, alkoxyated group, benzyl group, or mixtures thereof, R₁ preferably being a methyl group;

each R₃ is a C₁₃-C₂₁ alkyl or alkenyl group, hydroxyalkyl group, hydrocarbyl or substituted hydrocarbyl group, alkoxyated group, benzyl group, or mixtures thereof, R₃ preferably being selected from the group consisting of C₁₅-C₁₇ alkyl groups and C₁₅-C₁₇ alkenyl groups; and

X⁻ is any softener-compatible anion, said softener-compatible anion preferably being selected from the group consisting of chloride and methyl sulfate.

4. The tissue paper of any of the above claims wherein said chemical softening agent further comprises a polyhydroxy compound and a fatty acid.
5. The tissue paper of Claim 4 wherein said polyhydroxy compound is selected from a group consisting of polyethylene glycol, polypropylene glycol and mixtures thereof, and said fatty acid comprises C₆-C₂₃ linear, branched, saturated, or unsaturated homologs, said fatty acid preferably comprising isostearic acid.
6. The tissue paper of Claim 1 wherein said chemical softening agent comprises a polysiloxane compound, said polysiloxane compound preferably comprising an amino-functional polysiloxane compound.
7. The tissue paper of Claims 2 or 3 wherein said chemical softening agent further comprises a polysiloxane compound, said polysiloxane compound preferably comprising an amino-functional polysiloxane compound.
8. The tissue paper of any of the above claims wherein the paper is pattern densified.
9. The tissue paper of any of the above claims wherein the paper is uncreped, through-air dried paper.
10. The tissue paper of any of the above claims wherein the surface deposits are spaced apart at a frequency between about 5 areas per lineal inch and about 100 areas per lineal inch.

11. The tissue paper of any of the above claims wherein said chemical softening agent comprises from about 0.1% to about 10% by weight of the paper.

1/4

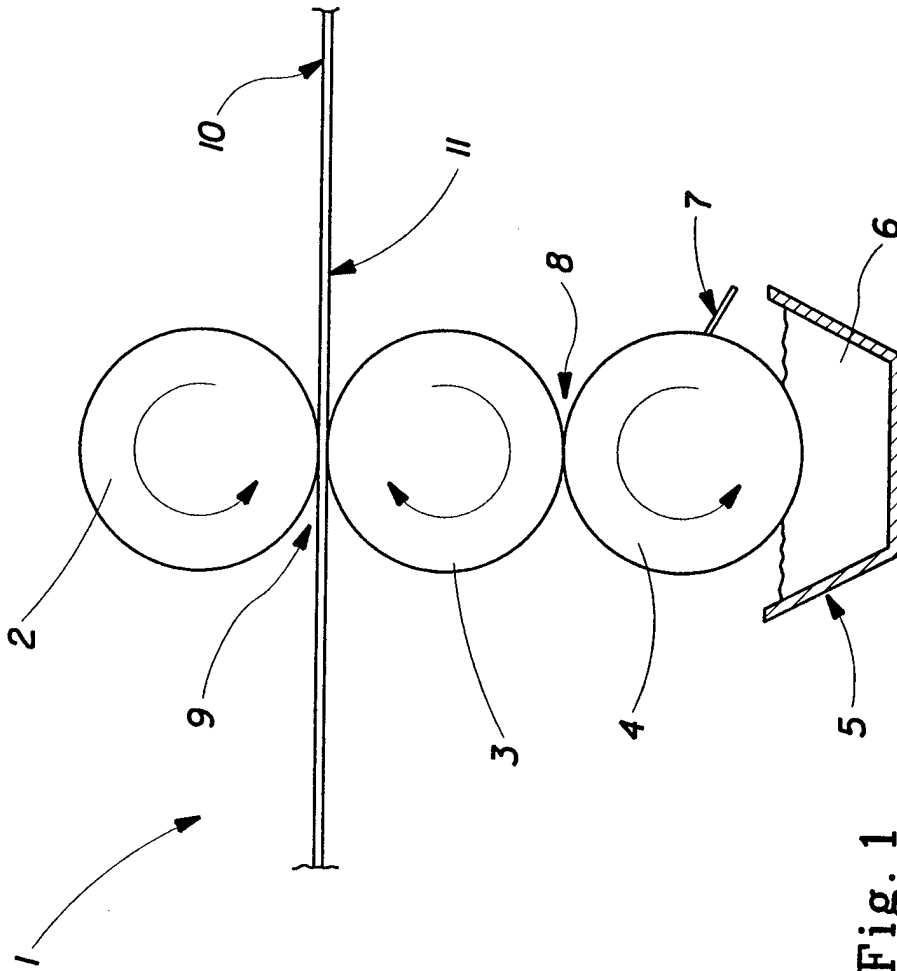

Fig. 1

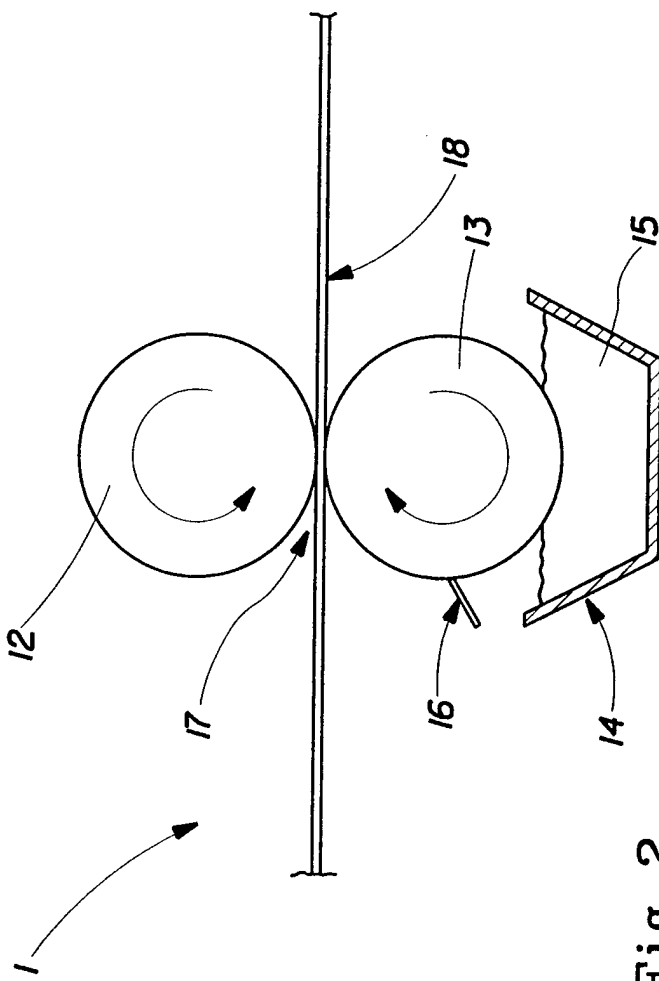

Fig. 2

3/4

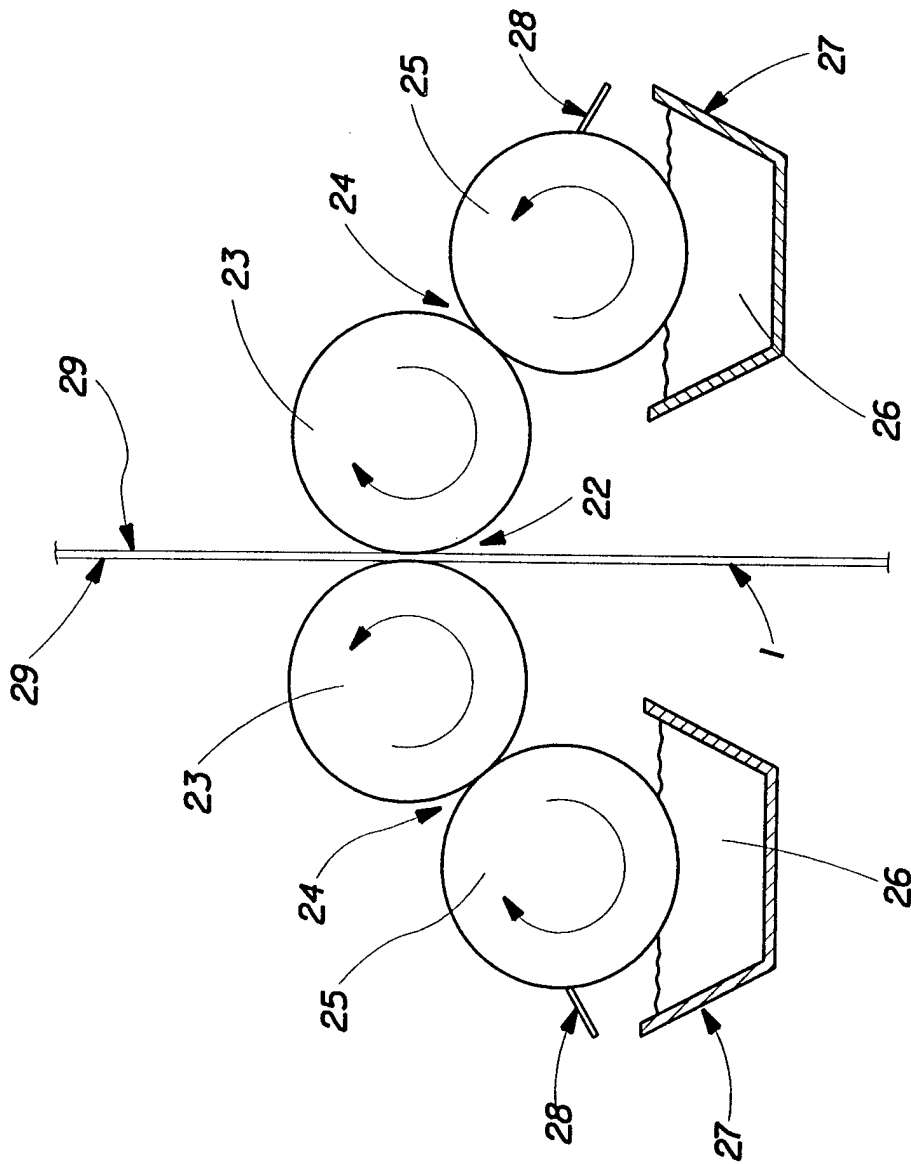

Fig. 3

4 / 4

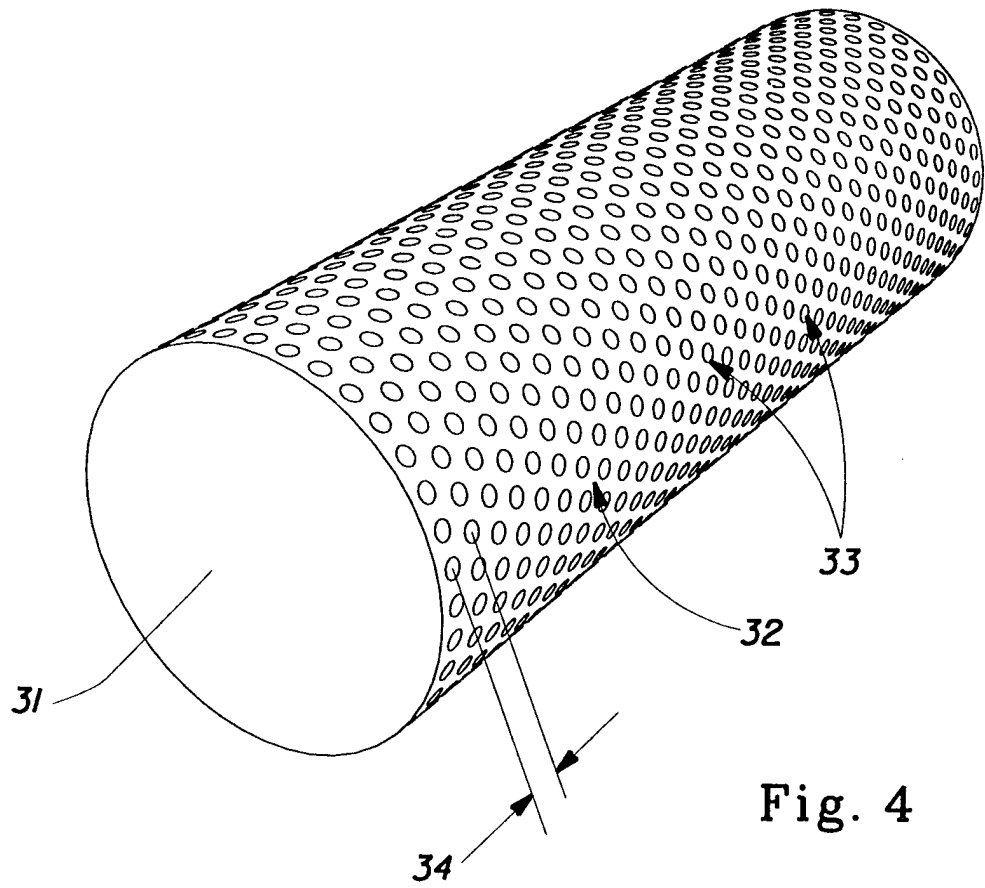

Fig. 4

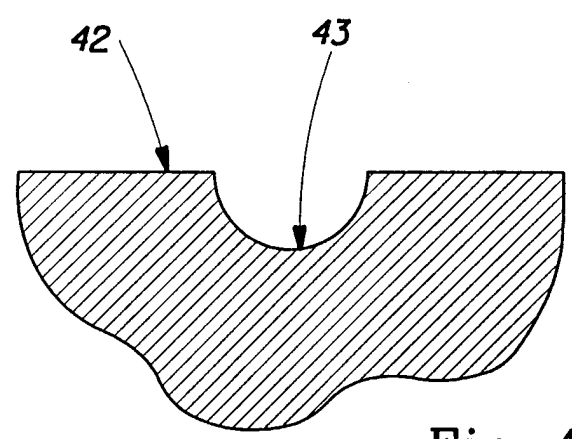

Fig. 4A

INTERNATIONAL SEARCH REPORT

International Application No
PCT/US 97/23077

A. CLASSIFICATION OF SUBJECT MATTER
IPC 6 D21H27/02 D21H21/22

According to International Patent Classification (IPC) or to both national classification and IPC

B. FIELDS SEARCHED
Minimum documentation searched (classification system followed by classification symbols)
IPC 6 D21H

Documentation searched other than minimum documentation to the extent that such documents are included in the fields searched

Electronic data base consulted during the international search (name of data base and, where practical, search terms used)

C. DOCUMENTS CONSIDERED TO BE RELEVANT

Category	Citation of document, with indication, where appropriate, of the relevant passages	Relevant to claim No.
E	WO 97 48854 A (PROCTER & GAMBLE) 24 December 1997 see page 6, line 20 - page 7, line 3 see page 17, line 36 - page 23, line 16 see claims 1-6, 9-11, 24-29; examples 1-3 ---	1-3, 6-11
Y	US 4 158 594 A (BECKER HENRY E ET AL) 19 June 1979 see column 2, line 50 - line 68 see column 5, line 35 - line 46 see column 7, line 49 - column 9, line 2 ---	1-3, 6, 7
Y	US 3 755 220 A (FREIMARK B ET AL) 28 August 1973 see column 2, line 50 - line 63 ---	1-3
	-/--	

Further documents are listed in the continuation of box C. Patent family members are listed in annex.

Special categories of cited documents :

<p>"A" document defining the general state of the art which is not considered to be of particular relevance</p> <p>"E" earlier document but published on or after the international filing date</p> <p>"L" document which may throw doubts on priority claim(s) or which is cited to establish the publication date of another citation or other special reason (as specified)</p> <p>"O" document referring to an oral disclosure, use, exhibition or other means</p> <p>"P" document published prior to the international filing date but later than the priority date claimed</p>	<p>"T" later document published after the international filing date or priority date and not in conflict with the application but cited to understand the principle or theory underlying the invention</p> <p>"X" document of particular relevance; the claimed invention cannot be considered novel or cannot be considered to involve an inventive step when the document is taken alone</p> <p>"Y" document of particular relevance; the claimed invention cannot be considered to involve an inventive step when the document is combined with one or more other such documents, such combination being obvious to a person skilled in the art.</p> <p>"&" document member of the same patent family</p>
--	--

Date of the actual completion of the international search <p style="text-align: center;">17 April 1998</p>	Date of mailing of the international search report <p style="text-align: center;">28/04/1998</p>
---	---

Name and mailing address of the ISA European Patent Office, P.B. 5818 Patentlaan 2 NL - 2280 HV Rijswijk Tel. (+31-70) 340-2040, Tx. 31 651 epo nl. Fax: (+31-70) 340-3016	Authorized officer <p style="text-align: center;">Songy, O</p>
--	---

INTERNATIONAL SEARCH REPORT

International Application No PCT/US 97/23077

C.(Continuation) DOCUMENTS CONSIDERED TO BE RELEVANT

Category	Citation of document, with indication, where appropriate, of the relevant passages	Relevant to claim No.
Y	US 5 059 282 A (AMPULSKI ROBERT S ET AL) 22 October 1991 cited in the application see claim 3 ---	6,7
A	EP 0 677 612 A (KIMBERLY CLARK CO) 18 October 1995 cited in the application ---	8-10
A	US 5 525 345 A (WARNER ALRICK V ET AL) 11 June 1996 cited in the application -----	

INTERNATIONAL SEARCH REPORT

Information on patent family members

Inte. .onal Application No

PCT/US 97/23077

Patent document cited in search report	Publication date	Patent family member(s)	Publication date
WO 9748854 A	24-12-1997	NONE	
US 4158594 A	19-06-1979	BE 765625 A CA 978465 A DE 2117806 A GB 1294794 A US 4208459 A	13-10-1971 25-11-1975 28-10-1971 01-11-1972 17-06-1980
US 3755220 A	28-08-1973	CA 978310 A	25-11-1975
US 5059282 A	22-10-1991	AT 120820 T AT 132556 T AT 122424 T AU 634963 B AU 3636389 A AU 613765 B AU 3636489 A AU 634964 B AU 3636889 A CA 1328335 A CA 1330382 A CA 1328035 A DE 68914338 D DE 68914338 T DE 68922024 D DE 68922024 T DE 68922529 D DE 68922529 T DE 68925309 D DE 68925309 T EP 0347153 A EP 0347154 A EP 0347176 A EP 0347177 A ES 2070174 T ES 2081303 T ES 2050802 T ES 2071658 T JP 2224626 A JP 2099690 A	15-04-1995 15-01-1996 15-05-1995 11-03-1993 21-12-1989 08-08-1991 21-12-1989 11-03-1993 21-12-1989 12-04-1994 28-06-1994 29-03-1994 11-05-1994 18-08-1994 11-05-1995 28-09-1995 14-06-1995 21-09-1995 15-02-1996 23-05-1996 20-12-1989 20-12-1989 20-12-1989 20-12-1989 01-06-1995 01-03-1996 01-06-1994 01-07-1995 06-09-1990 11-04-1990

INTERNATIONAL SEARCH REPORT

Information on patent family members

International Application No
PCT/US 97/23077

Patent document cited in search report	Publication date	Patent family member(s)	Publication date
US 5059282 A		JP 2099691 A	11-04-1990
		MX 170318 B	16-08-1993
		MX 167009 B	22-02-1993
		MX 167010 B	22-02-1993

EP 0677612 A	18-10-1995	US 5672248 A	30-09-1997
		AU 1641295 A	19-10-1995
		BR 9501524 A	14-11-1995
		CA 2134594 A	13-10-1995
		CA 2142805 A	13-10-1995
		CN 1120616 A	17-04-1996
		FR 2718470 A	13-10-1995
		FR 2735155 A	13-12-1996
		GB 2288614 A	25-10-1995
		JP 8003890 A	09-01-1996
		ZA 9502942 A	20-12-1995

US 5525345 A	11-06-1996	AU 1295895 A	03-07-1995
		EP 0734474 A	02-10-1996
		JP 9506682 T	30-06-1997
		WO 9516824 A	22-06-1995
