

United States Patent [19] Oba

[11] Patent Number: Des. 278,045

[45] Date of Patent: ** Mar. 19, 1985

[54] ROAD WHEEL TIRE

[75] Inventor: Yasuhiro Oba, Saitama, Japan

[73] Assignees: Honda Giken Kogyo Kabushiki
Kaisha, Tokyo; Ohtsu Tire & Rubber
Co., Ltd, Osaka, both of Japan

[**] Term: 14 Years

[21] Appl. No.: 358,573

[22] Filed: Mar. 16, 1982

[30] Foreign Application Priority Data

Sep. 18, 1981 [JP] Japan 56-41351
[52] U.S. Cl. D12/147
[58] Field of Search D12/146-151;
152/209 R, 209 B, 209 D

[56] References Cited PUBLICATIONS

B. F. Goodrich Catalog, 8/52, p. 10, Off-The-Road
Tire.

1967 Tread Design Guide, p. 146, Goodyear Rear
Wheel Special Service Tire, center of page.

Primary Examiner—James M. Gandy

Attorney, Agent, or Firm—Irving M. Weiner; Pamela S.
Burt; Anthony L. Cupoli

[57] CLAIM

The ornamental design for a road wheel tire, as shown
and described.

DESCRIPTION

FIG. 1 is a perspective view of a road wheel tire showing my new design, it being understood that the tread pattern is repeated uniformly throughout the circumference of the tire, the opposite side being the same as that shown;

FIG. 2 is a right side elevational view thereof;

FIG. 3 is a front elevational view thereof; and

FIG. 4 is a longitudinal sectional view thereof taken along line 4—4 in FIG. 2.

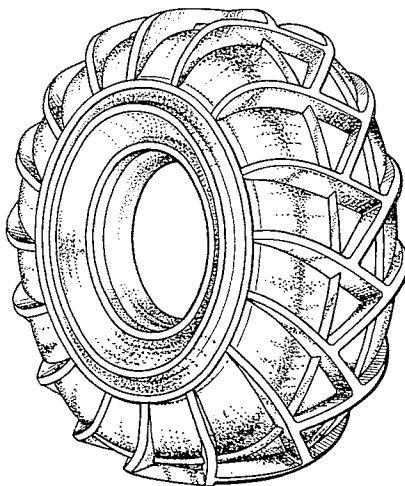

FIG. 4

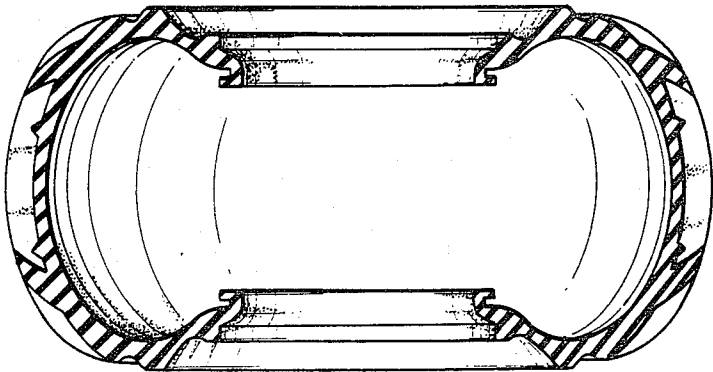

FIG. 1

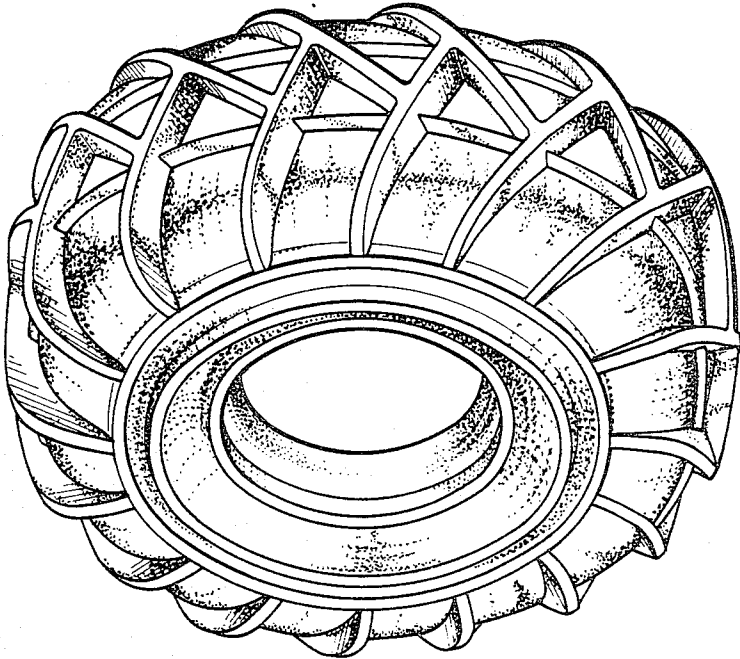

FIG. 3

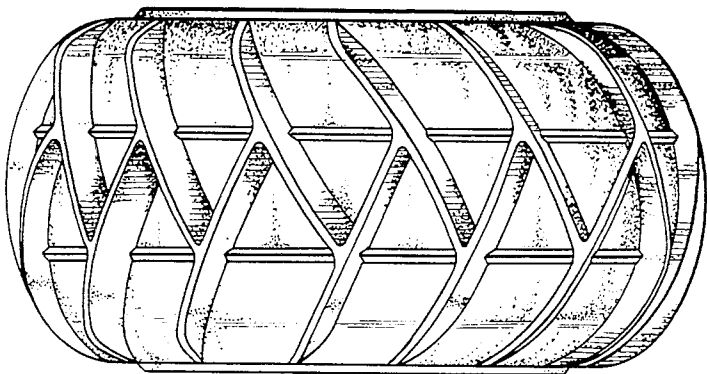

FIG. 2

