



US009888442B2

(12) **United States Patent**
Tsukamoto

(10) **Patent No.:** **US 9,888,442 B2**
(45) **Date of Patent:** **Feb. 6, 2018**

(54) **ELECTRONIC DEVICE FOR WIRELESSLY RECEIVING POWER FROM POWER SUPPLY APPARATUS**

(71) Applicant: **CANON KABUSHIKI KAISHA**, Tokyo (JP)

(72) Inventor: **Nobuyuki Tsukamoto**, Tokyo (JP)

(73) Assignee: **Canon Kabushiki Kaisha**, Tokyo (JP)

(*) Notice: Subject to any disclaimer, the term of this patent is extended or adjusted under 35 U.S.C. 154(b) by 130 days.

(21) Appl. No.: **14/733,706**

(22) Filed: **Jun. 8, 2015**

(65) **Prior Publication Data**

US 2015/0358908 A1 Dec. 10, 2015

(30) **Foreign Application Priority Data**

Jun. 10, 2014 (JP) 2014-119996

(51) **Int. Cl.**

- H04W 52/02** (2009.01)
- H04B 5/00** (2006.01)
- H04W 12/06** (2009.01)
- G06Q 20/32** (2012.01)
- H04W 4/00** (2009.01)
- H02J 7/02** (2016.01)
- H02J 50/12** (2016.01)

(Continued)

(52) **U.S. Cl.**

- CPC **H04W 52/0235** (2013.01); **G06Q 20/3278** (2013.01); **H02J 7/025** (2013.01); **H02J 50/12** (2016.02); **H02J 50/80** (2016.02); **H04B 5/0037** (2013.01); **H04W 4/008** (2013.01); **H04W 12/06** (2013.01); **H02J 2007/0001** (2013.01); **H02J 2007/0096** (2013.01); **H04B 5/0031** (2013.01)

(58) **Field of Classification Search**

CPC . H04W 52/0235; H04W 12/06; H04W 4/008; H04B 5/0037; G06Q 20/3278
USPC 307/104, 130; 320/106, 108, 137; 370/311; 455/41.1, 411, 558
See application file for complete search history.

(56) **References Cited**

U.S. PATENT DOCUMENTS

9,717,056 B2* 7/2017 Tsukamoto H04W 52/0277
2011/0115923 A1* 5/2011 Moritomo G06F 21/31 348/207.1

(Continued)

FOREIGN PATENT DOCUMENTS

CN 102386683 A 3/2012
CN 102916496 A 2/2013

(Continued)

Primary Examiner — Charles C Jiang

Assistant Examiner — Wali Butt

(74) *Attorney, Agent, or Firm* — Canon U.S.A., Inc. IP Division

(57) **ABSTRACT**

An electronic device includes a power receiving unit that wirelessly receives power from a power supply apparatus; a first communication unit that performs wireless communication; a connection unit that connects a communication device including a second communication unit that performs wireless communication; and a control unit that (a) determines whether the communication device is capable of receiving predetermined power if the communication device is connected with the connection unit, and (b) controls the first communication unit to transmit data for notifying the power supply apparatus about a presence of a device which is not capable of using wireless power supply if the communication device is not capable of receiving the predetermined power.

12 Claims, 6 Drawing Sheets

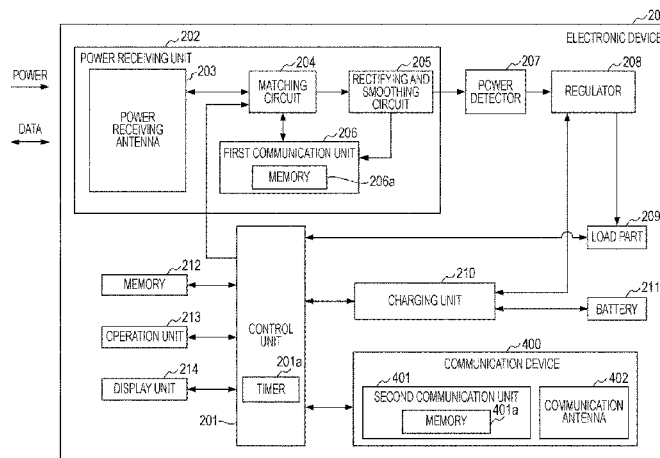
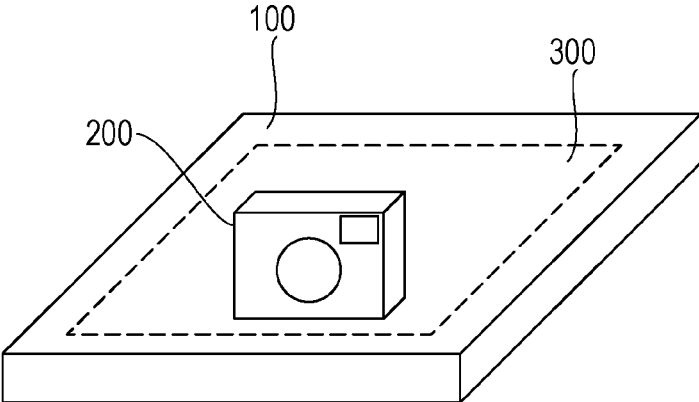

FIG. 1



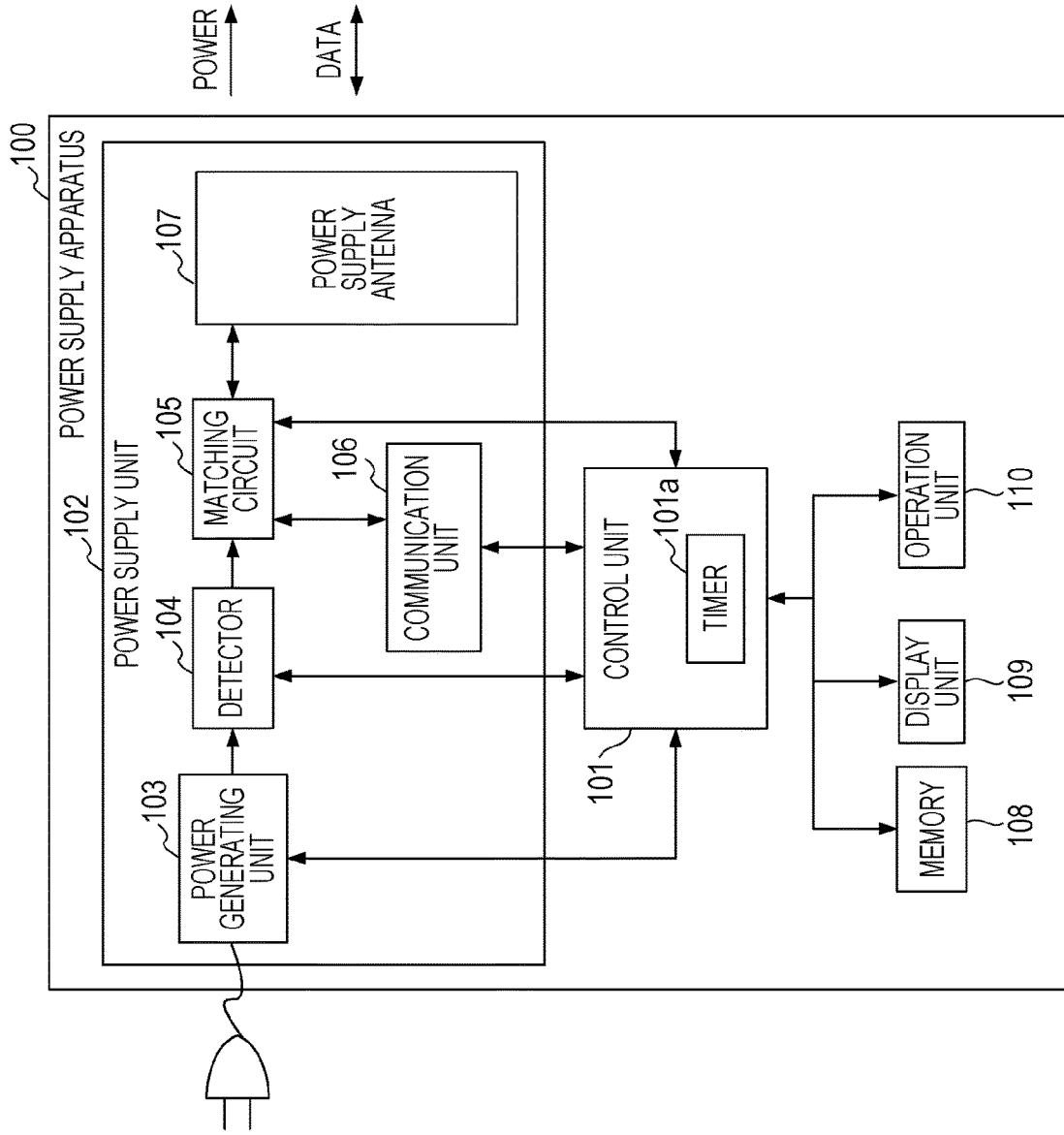

FIG. 2

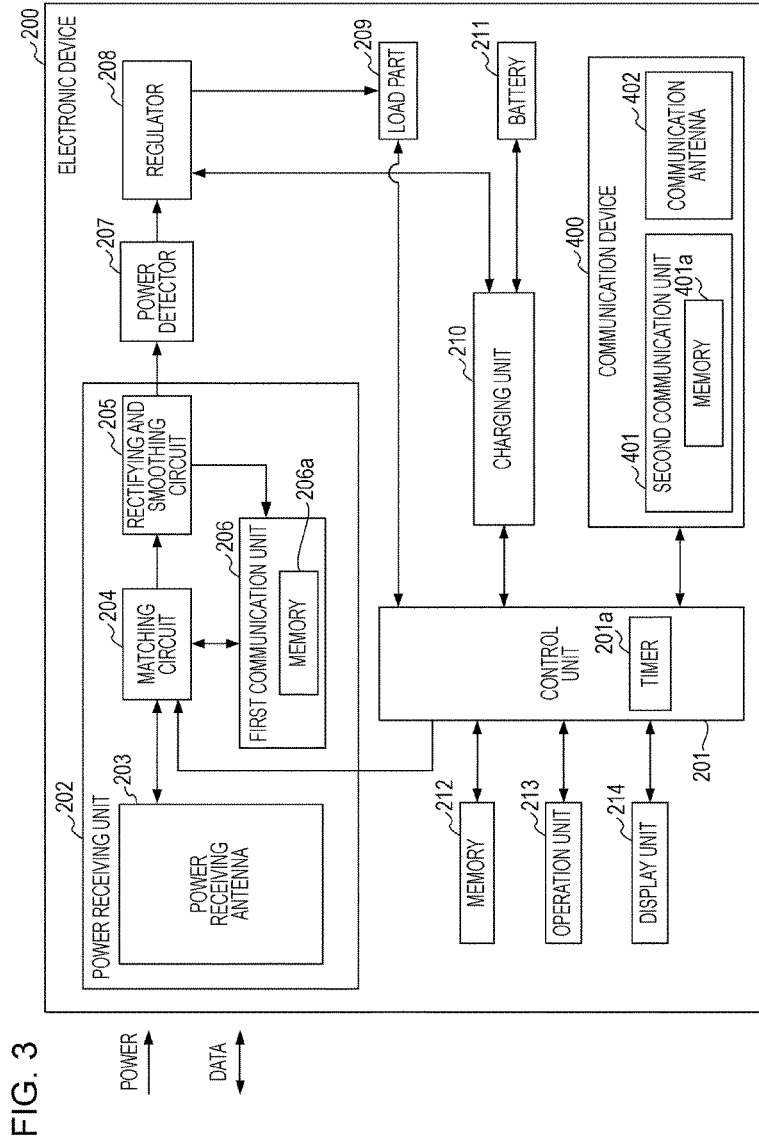

FIG. 4

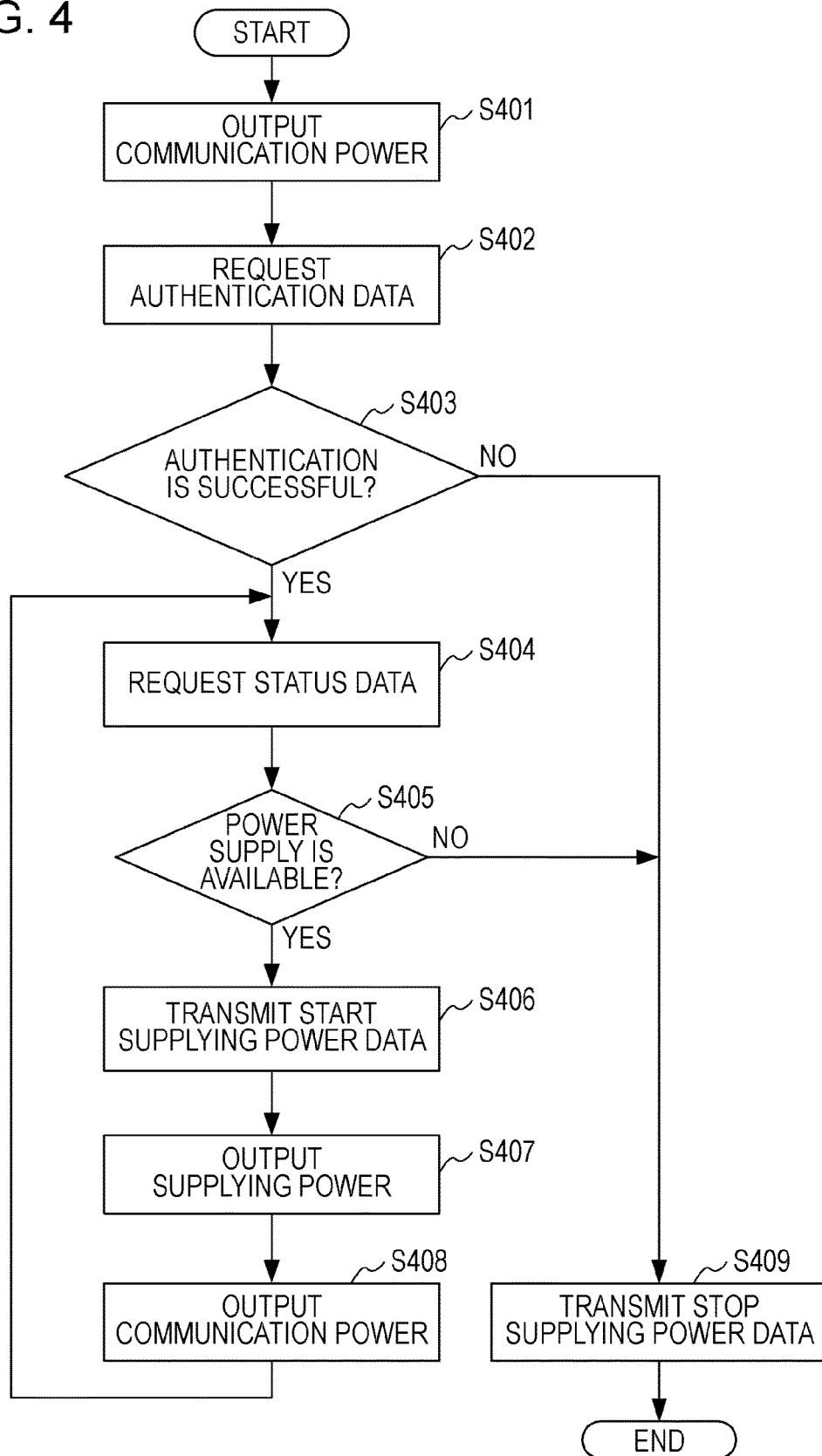

FIG. 5

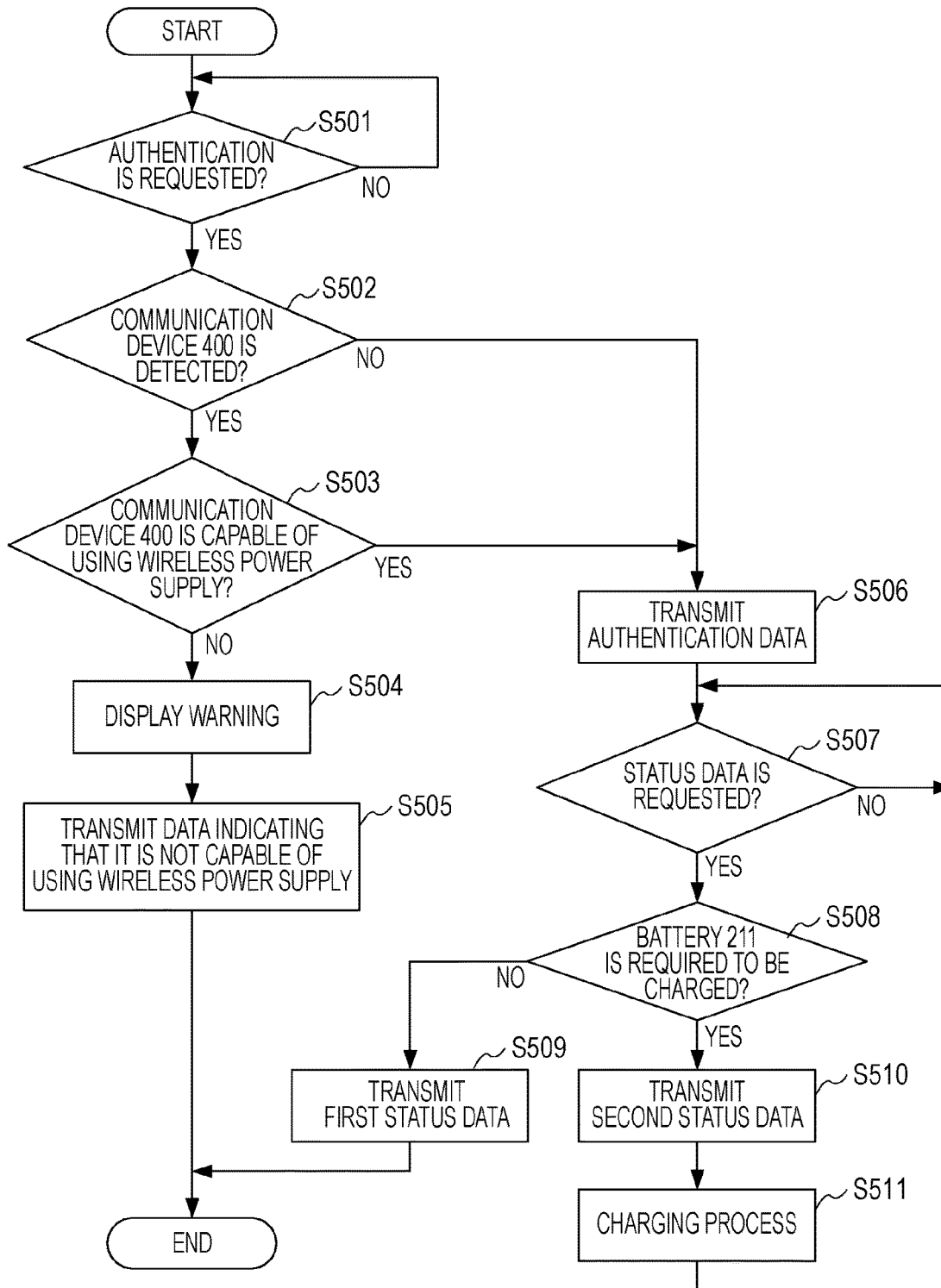
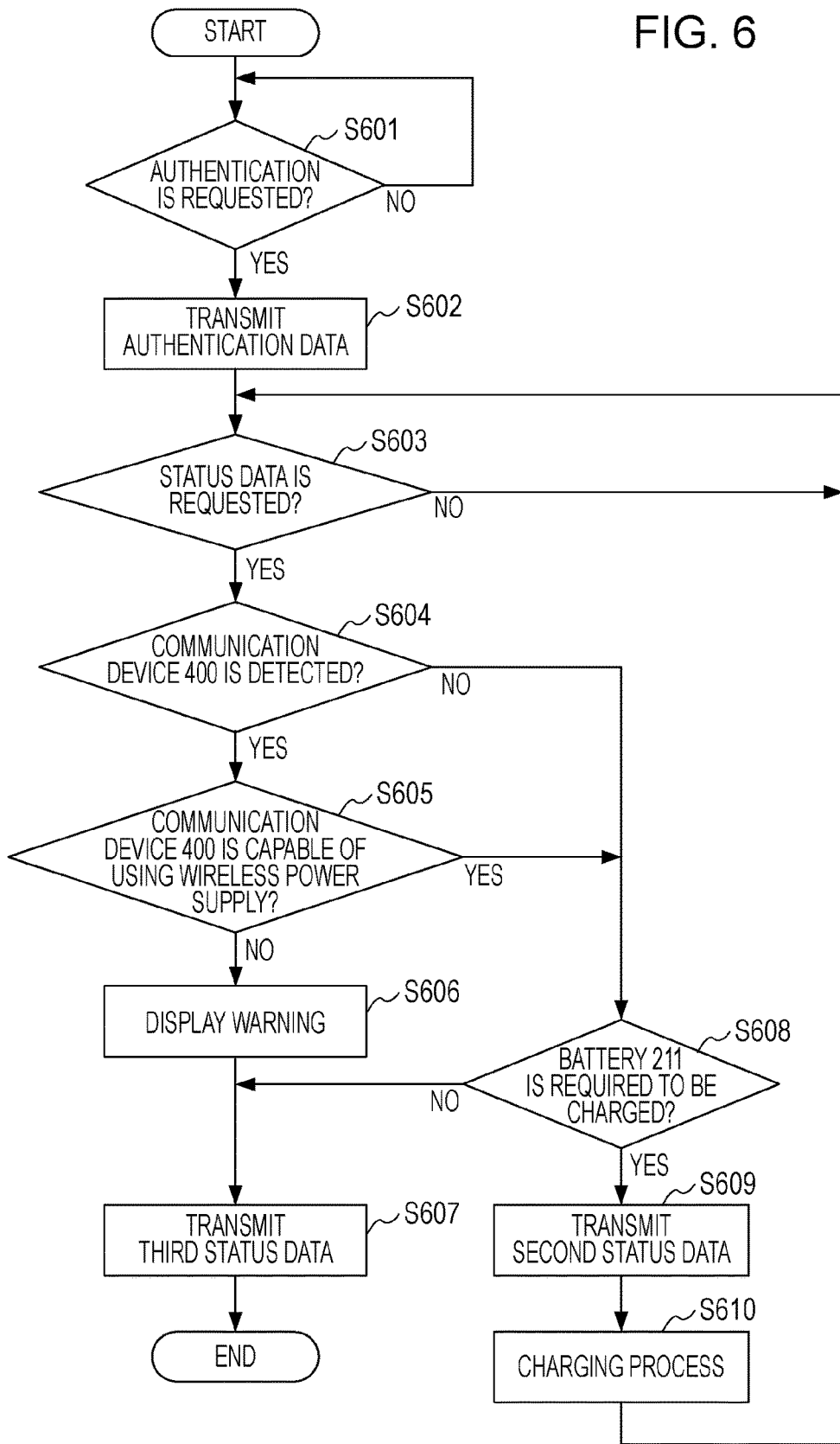

FIG. 6



1

**ELECTRONIC DEVICE FOR WIRELESSLY
RECEIVING POWER FROM POWER
SUPPLY APPARATUS**

BACKGROUND

Field of the Disclosure

Aspects of the present invention relate to an electronic device which receives power wirelessly supplied, and the like.

Description of the Related Art

In recent years, a wireless power supply system, which includes a power supply apparatus wirelessly outputting power without connection by a connector, and an electronic device charging a battery by the power wirelessly supplied from the power supply apparatus, has been used.

Japanese Patent Laid-Open No. 2008-113519 discloses a wireless power supply system in which wireless communication and power transmission are alternately performed between a power supply apparatus and an electronic device.

In such a wireless power supply system, the electronic device includes a communication unit which transmits a response to a command transmitted from the power supply apparatus.

In such a wireless power supply system, the power supply apparatus controls power supply to the electronic device in accordance with a response obtained from the communication unit included in the electronic device.

In recent years, a memory card having a function of performing wireless communication has been used. For example, in a case where such a memory card is inserted into an electronic device, even when the power supply apparatus performs wireless communication required for controlling power supply to the electronic device, the memory card may transmit a response is not associated with wireless power supply to the power supply apparatus. In this case, the power supply apparatus may not appropriately control wireless power supply to the electronic device.

Furthermore, since the power supply apparatus performs wireless power supply to the electronic device, a magnetic field generated in an antenna of the power supply apparatus may affect the memory card inserted into the electronic device, and accordingly, the power supply apparatus may not appropriately perform the wireless power supply to the electronic device.

SUMMARY

According to an aspect of the present invention, even when a communication device capable of performing wireless communication is connected to an electronic apparatus, wireless power supply from a power supply apparatus to the electronic device is appropriately performed.

According to another aspect of the present invention, at least one of the above-described drawbacks and disadvantages can be overcome.

According to another aspect of the present invention, there is provided an electronic device comprising: a power receiving unit that wirelessly receives power from a power supply apparatus; a first communication unit that performs wireless communication; a connection unit that connects a communication device including a second communication unit that performs wireless communication; and a control unit that (a) determines whether the communication device is capable of receiving predetermined power if the communication device is connected with the connection unit, and (b) controls the first communication unit to transmit data for

2

notifying the power supply apparatus about a presence of a device which is not capable of using wireless power supply if the communication device is not capable of receiving the predetermined power.

5 According to another aspect of the present invention, there is provided a method of controlling an electronic device comprising: determining whether a communication device is capable of receiving predetermined power if the communication device is connected with a connection unit of the electronic device, wherein the electronic device includes a power receiving unit that wirelessly receives power from a power supply apparatus, a first communication unit that performs wireless communication, and the connection unit that connects the communication device including a second communication unit that performs wireless communication; and controlling the first communication unit to transmit data for notifying the power supply apparatus about a presence of a device which is not capable of using wireless power supply if the communication device is not capable of receiving the predetermined power.

10 According to another aspect of the present invention, there is provided a non-transitory storage medium that stores a program for causing a computer to perform a method of controlling an electronic device, the method comprising: determining whether a communication device is capable of receiving predetermined power if the communication device is connected with a connection unit of the electronic device, wherein the electronic device includes a power receiving unit that wirelessly receives power from a power supply apparatus, a first communication unit that performs wireless communication, and the connection unit that connects the communication device including a second communication unit that performs wireless communication; and controlling the first communication unit to transmit data for notifying the power supply apparatus about a presence of a device which is not capable of using wireless power supply if the communication device is not capable of receiving the predetermined power.

15 According to another aspect of the present invention, there is provided a power supply apparatus comprising: a power supply unit that wirelessly supplies power to an electronic device; a communication unit that performs wireless communication with the electronic device; and a control unit that performs a process of limiting wireless power supply to the electronic device if the communication unit receives data for notifying the power supply apparatus about a presence of a device which is not capable of using wireless power supply.

20 According to another aspect of the present invention, there is provided a method of controlling a power supply apparatus comprising: wirelessly supplying power to an electronic device; causing a communication unit to perform wireless communication with the electronic device; and performing a process of limiting wireless power supply to the electronic device if the communication unit receives data for notifying the power supply apparatus about a presence of a device which is not capable of using wireless power supply.

25 According to another aspect of the present invention, there is provided a non-transitory storage medium that stores a program for causing a computer to perform a method of controlling a power supply apparatus, the method comprising: wirelessly supplying power to an electronic device; causing a communication unit to perform wireless communication with the electronic device; and performing a process of limiting wireless power supply to the electronic device if the communication unit receives data for notifying

the power supply apparatus about a presence of a device which is not capable of using wireless power supply.

Further features and aspects of the disclosure will become apparent from the following description of exemplary embodiments.

BRIEF DESCRIPTION OF THE DRAWINGS

FIG. 1 is a diagram illustrating a power supply system according to first and second embodiments.

FIG. 2 is a block diagram illustrating a power supply apparatus 100 according to the first and second embodiments.

FIG. 3 is a block diagram illustrating an electronic device 200 according to the first and second embodiments.

FIG. 4 is a flowchart illustrating a power supply process performed by the power supply apparatus 100 according to the first and second embodiments.

FIG. 5 is a flowchart illustrating a power receiving process performed by the electronic device 200 according to the first embodiment.

FIG. 6 is a flowchart illustrating a power receiving process performed by the electronic device 200 according to the second embodiment.

DESCRIPTION OF THE EMBODIMENTS

Exemplary embodiments, features, and aspects of the present invention will be described below with reference to the drawings. Note that the present invention is not limited to first and second embodiments described below.

First Embodiment

The first embodiment will be described below with reference to the drawings.

As illustrated in FIG. 1, a power supply system according to the first embodiment includes a power supply apparatus 100 and an electronic device 200. In the power supply system according to the first embodiment, when the electronic device 200 is located within a predetermined range 300 in the power supply apparatus 100, the power supply apparatus 100 wirelessly supplies power to the electronic device 200. Furthermore, when the electronic device 200 is located within the predetermined range 300, the electronic device 200 may wirelessly receive power output from the power supply apparatus 100. On the other hand, when the electronic device 200 is not located within the predetermined range 300, the electronic device 200 may not receive power from the power supply apparatus 100. That is, the power supply apparatus 100 is capable of communicating with the electronic device 200 within the predetermined range 300. Although the predetermined range 300 is positioned on a housing of the power supply apparatus 100 here, the first embodiment is not limited to this. The power supply apparatus 100 may wirelessly supply power to electronic devices.

The electronic device 200 may be an image pickup apparatus or a reproducing apparatus, and furthermore, may be a mobile apparatus, such as a cellular phone or a smart phone. Furthermore, the electronic device 200 may be a battery pack including a battery. Moreover, the electronic device 200 may be a vehicle, a display, or a personal computer.

Power Supply Apparatus 100

A configuration of the power supply apparatus 100 according to the first embodiment will now be described

with reference to FIG. 2. The power supply apparatus 100 includes a control unit 101, a power supply unit 102, a memory 108, a display unit 109, and an operation unit 110 as illustrated in FIG. 2. The power supply unit 102 includes a power generating unit 103, a detector 104, a matching circuit 105, a communication unit 106, and a power supply antenna 107.

The control unit 101 controls the power supply apparatus 100 by executing a computer program recorded in the memory 108. The control unit 101 includes a CPU (Central Processing Unit) or an MPU (Micro Processing Unit), for example. Note that the control unit 101 is constituted by hardware. The control unit 101 includes a timer 101a.

The power supply unit 102 is used to perform a wireless power supply in accordance with a magnetic field resonance method. In the magnetic field resonance method, the power supply apparatus 100 transmits power to the electronic device 200 in a state in which the power supply apparatus 100 and the electronic device 200 resonate with each other. In the state in which the power supply apparatus 100 and the electronic device 200 resonate with each other, a resonance frequency of the power supply antenna 107 of the power supply apparatus 100 coincides with a resonance frequency of a power receiving antenna 203 of the electronic device 200.

The power generating unit 103 generates power used to externally output through the power supply antenna 107, using power supplied from an AC power source or a battery connected to the power supply apparatus 100.

The power generated by the power generating unit 103 includes communication power and supplying power. The communication power is used for communication between the communication unit 106 and the electronic device 200. The communication power is weak power which is not larger than 1 W, for example. The communication power may be prescribed by a communication standard of the communication unit 106. The supplying power is used by the electronic device 200 to perform charging or a specific operation. The supplying power is not less than 2 W, for example. Furthermore, the supplying power is not limited to the power of 2 W or more as long as the supplying power is larger than the communication power. A value of the supplying power is set by the control unit 101 in accordance with data obtained from the electronic device 200. For example, the value of the supplying power is set by the control unit 101 in accordance with at least one of authentication data and status data which are obtained from the electronic device 200. The supplying power is used by the electronic device 200 to charge a battery 211, for example.

The power generated by the power generating unit 103 is supplied through the detector 104 and the matching circuit 105 to the power supply antenna 107.

The detector 104 detects a VSWR (Voltage Standing Wave Ratio) to detect a state of resonance between the power supply apparatus 100 and the electronic device 200. Furthermore, the detector 104 supplies data indicating the detected VSWR to the control unit 101. The VSWR is a value indicating the relationship between a traveling wave of power output from the power supply antenna 107 and a reflection wave of the power output from the power supply antenna 107. The control unit 101 may detect change of the state of the resonance between the power supply apparatus 100 and the electronic device 200 and a foreign object, using data on the VSWR supplied from the detector 104.

The matching circuit 105 includes a circuit which sets a resonance frequency of the power supply antenna 107 and a

5

circuit which performs impedance matching between the power generating unit **103** and the power supply antenna **107**.

When the power supply apparatus **100** outputs one of the communication power and the supplying power through the power supply antenna **107**, the control unit **101** controls the matching circuit **105** such that the resonance frequency of the power supply antenna **107** is set to a predetermined frequency f . The predetermined frequency f is 13.56 MHz, for example. Furthermore, the predetermined frequency f may be 6.78 MHz or a frequency prescribed by the communication standard of the communication unit **106**.

The communication unit **106** performs wireless communication in accordance with NFC (Near Field Communication) standard, for example. When the communication power is output from the power supply antenna **107**, the communication unit **106** may perform transmission and reception of data to perform wireless power supply with the electronic device **200** through the power supply antenna **107**. However, in a period of time in which the supplying power is output from the power supply antenna **107**, the communication unit **106** does not communicate with the electronic device **200** through the power supply antenna **107**.

When the communication unit **106** transmits data to the electronic device **200**, the communication unit **106** performs a process of superimposing data on the communication power supplied from the power generating unit **103**. The communication power on which the data is superimposed is transmitted to the electronic device **200** through the power supply antenna **107**.

When the communication unit **106** receives data from the electronic device **200**, the communication unit **106** detects current supplied in the power supply antenna **107** and receives the data from the electronic device **200** in accordance with a result of the detection of the current. This is because the electronic device **200** transmits data to the power supply apparatus **100** by performing load modulation. When the electronic device **200** performs the load modulation, current supplied in the power supply antenna **107** is changed, and accordingly, the communication unit **106** may receive the data from the electronic device **200** by detecting the current supplied in the power supply antenna **107**.

The data transmitted and received between the communication unit **106** and the electronic device **200** conforms to an NDEF (NFC Data Exchange Format).

Note that the communication unit **106** operates as a reader/writer prescribed by the NFC standard.

The power supply antenna **107** outputs one of the communication power and the supplying power to the electronic device **200**. The power supply antenna **107** is used by the communication unit **106** to perform wireless communication with the electronic device **200** in accordance with the NFC standard.

The memory **108** records a computer program used to control the power supply apparatus **100**. The memory **108** further records identification data of the power supply apparatus **100**, a power supply parameter of the power supply apparatus **100**, a flag for controlling power supply, and the like. In addition, the memory **108** records data obtained by the communication unit **106** from the electronic device **200**.

The display unit **109** displays image data supplied from the memory **108**.

The operation unit **110** provides a user interface used to operate the power supply apparatus **100**. The control unit

6

101 controls the power supply apparatus **100** in accordance with a signal input through the operation unit **110**.

The power supply apparatus **100** supplies power to the electronic device **200** in a wireless manner. However, in the first embodiment and the other embodiments, a term “wireless” may be replaced by a term “contactless” or “non-contact.”

Electronic Device **200**

Next, a configuration of the electronic device **200** will be described with reference to FIG. **3**. The electronic device **200** includes a control unit **201**, a power receiving unit **202**, a power detector **207**, a regulator **208**, a load unit **209**, a charging unit **210**, the battery **211**, a memory **212**, an operation unit **213**, a display unit **214**, and a communication device **400**. The power receiving unit **202** includes the power receiving antenna **203**, a matching circuit **204**, a rectifying and smoothing circuit **205**, and a first communication unit **206**.

The control unit **201** controls the electronic device **200** by executing a computer program recorded in the memory **212**. The control unit **201** includes a CPU or an MPU, for example. The control unit **201** is constituted by hardware. The control unit **201** includes a timer **201a**.

The power receiving unit **202** is used to wirelessly receive power from the power supply apparatus **100** in accordance with the magnetic field resonance method.

The power receiving antenna **203** receives power supplied from the power supply apparatus **100**. Furthermore, the power receiving antenna **203** is used by the first communication unit **206** to perform wireless communication in accordance with the NFC standard. The power received by the power receiving antenna **203** of the electronic device **200** from the power supply apparatus **100** is further supplied through the matching circuit **204** to the rectifying and smoothing circuit **205**.

The matching circuit **204** includes a circuit which sets a resonance frequency of the power receiving antenna **203**. The control unit **201** may set the resonance frequency of the power receiving antenna **203** by controlling the matching circuit **204**.

The rectifying and smoothing circuit **205** generates direct-current power from the power received by the power receiving antenna **203**. Furthermore, the rectifying and smoothing circuit **205** supplies the generated direct-current power through the power detector **207** to the regulator **208**. If data is superimposed on the power received by the power receiving antenna **203**, the data which is extracted from the power received by the power receiving antenna **203** is supplied to the first communication unit **206**.

The first communication unit **206** communicates with the power supply apparatus **100** in accordance with the communication standard employed in the communication unit **106**. The first communication unit **206** includes a memory **206a**. The memory **206a** records RTD (Record Type Definition) data for WPT (Wireless Power Transfer). The RTD data for the WPT includes data items correspond to the NDEF. The RTD data for the WPT stores data required for performing wireless power supply between the power supply apparatus **100** and the electronic device **200**.

The RTD data for the WPT at least stores authentication data used to perform authentication of wireless power supply with the power supply apparatus **100**. The authentication data includes a record type name, a power supply method which may be employed by the electronic device **200**, data indicating a control protocol for the power supply, identification data of the electronic device **200**, power receiving capability data of the electronic device **200**, and data indi-

ating a type of a tag included in the electronic device **200**. The record type name is data indicating a record type for identifying content and a configuration of data stored in the RTD data for the WPT. The record type name is data for identifying the RTD data for the WPT. The power receiving capability data represents power receiving capability of the electronic device **200**, and represents a maximum value of power which may be received by the electronic device **200**, for example.

The RTD data for the WPT may further store status data. The status data includes data indicating a status of the electronic device **200**. The status data includes, for example, a value of power requested to the power supply apparatus **100**, a value of power received by the electronic device **200** from the power supply apparatus **100**, data indicating a remaining capacity of the battery **211** and charge of the battery **211**, and error data relating to an error of the electronic device **200**.

The first communication unit **206** analyzes the data supplied from the rectifying and smoothing circuit **205**. Thereafter, the first communication unit **206** transmits data read from the RTD data for the WPT to the power supply apparatus **100**, using a result of the analysis of the data, and writes data received from the power supply apparatus **100** in the RTD data for the WPT. Furthermore, the first communication unit **206** transmits response data in response to the data supplied from the rectifying and smoothing circuit **205** to the power supply apparatus **100**.

The first communication unit **206** performs load modulation to transmit the data read from the RTD data for the WPT and the response data to the power supply apparatus **100**.

Note that the first communication unit **206** functions as a tag prescribed by the NFC standard.

The power detector **207** detects received power which is received through the power receiving antenna **203** and supplies data indicating the detected power to the control unit **201**.

The regulator **208** supplies at least one of the power supplied from the rectifying and smoothing circuit **205** and the power supplied from the battery **211** to the units included in the electronic device **200** in response to an instruction issued by the control unit **201**.

The load unit **209** includes an image capture unit which generates image data of a still image or a moving image from an optical image of an object, a reproducing unit which reproduces image data, and the like.

The charging unit **210** charges the battery **211**. In response to an instruction issued by the control unit **201**, the charging unit **210** determines whether to charge the battery **211** using the power supplied from the regulator **208** or to supply power discharged from the battery **211** to the regulator **208**. The charging unit **210** periodically detects a remaining capacity of the battery **211**, and supplies data on the remaining capacity of the battery **211** and data on charging of the battery **211** to the control unit **201**.

The battery **211** is connectable to the electronic device **200**. Furthermore, the battery **211** is a chargeable secondary battery, such as a lithium ion battery. The battery **211** may be a battery other than a lithium ion battery.

The memory **212** stores the computer program for controlling the electronic device **200**, data on parameters of the electronic device **200**, and other data.

The operation unit **213** provides a user interface used to operate the electronic device **200**. The control unit **201** controls the electronic device **200** in accordance with a signal input through the operation unit **213**.

The display unit **214** displays image data in response to an instruction issued by the control unit **201**.

The communication device **400** includes a second communication unit **401** and a communication antenna **402**. For example, the communication device **400** is a device capable of performing communication based on the NFC standard, such as an SD card or a SIM card (Subscriber Identity Module Card). In other words, the communication device **400** is capable of acting as at least one of a memory card or a SIM (Subscriber Identity Module) card. The communication device **400** may perform an electronic payment between an apparatus operating as a reader/writer and the communication device **400**, for example, using the second communication unit **401** and the communication antenna **402**. Furthermore, the communication device **400** may perform authentication for a wireless LAN (Local Area Network) or Bluetooth with an apparatus operating as a reader/writer using the second communication unit **401** and the communication antenna **402**. Note that the communication device **400** may be a device incorporated in the electronic device **200** or an external device which is detachable from the electronic device **200**. The electronic device **200** includes a connection interface used for connecting between the communication device **400** and the electronic device **200**.

As with the first communication unit **206**, the second communication unit **401** performs wireless communication through the communication antenna **402** in accordance with the NFC standard. The second communication unit **401** conforms to a communication protocol the same as a communication protocol of the first communication unit **206**. Note that the second communication unit **401** is capable of acting as a tag determined by the NFC standard.

The second communication unit **401** includes a memory **401a**. The memory **401a** records RTD data corresponding to a function of the communication device **400**. The control unit **201** may read data from the memory **401a** and write data to the memory **401a**. When the communication device **400** and the control unit **201** are connected to each other through the connection interface the control unit **201** may read data from the memory **401a** through the connection interface and write data to the memory **401a** through the connection interface.

The second communication unit **401** may record data obtained from the reader/writer in the memory **401a** and transmit data read from the memory **401a** to the reader/writer.

Furthermore, the control unit **201** may control the second communication unit **401**.

The communication antenna **402** is used by the second communication unit **401** to perform wireless communication in accordance with the NFC standard.

Power Supply Process

Next, a power supply process performed by the power supply apparatus **100** will be described with reference to a flowchart illustrated in FIG. 4. The power supply process illustrated in FIG. 4 may be realized when the control unit **101** executes the computer program stored in the memory **108**.

In step **S401**, the control unit **101** controls the power supply unit **102** so that the communication power is output through the power supply antenna **107**. Thereafter, the flowchart proceeds to step **S402**.

In step **S402**, the control unit **101** controls the communication unit **106** so that data for requesting authentication data required for starting wireless power supply is transmitted. Thereafter, the flowchart proceeds to step **S403**.

In step S403, the control unit 101 determines whether authentication of the electronic device 200 is successfully performed. The control unit 101 determines whether the electronic device 200 is capable of using the wireless power supply of the power supply apparatus 100, using the authentication data received by the communication unit 106 from the electronic device 200. If the electronic device 200 is capable of using the wireless power supply of the power supply apparatus 100, the control unit 101 determines that the authentication of the electronic device 200 is successfully performed (YES in step S403), and the flowchart proceeds to step S404. If the electronic device 200 is not capable of using the wireless power supply of the power supply apparatus 100, the control unit 101 determines that the authentication of the electronic device 200 fails (NO in step S403), and the flowchart proceeds to step S409. If the authentication data is not received by the communication unit 106 from the electronic device 200, the control unit 101 also determines that the authentication of the electronic device 200 fails and the flowchart proceeds to step S409.

In step S404, the control unit 101 controls the communication unit 106 so that data for requesting status data is transmitted. Thereafter, the flowchart proceeds to step S405.

In step S405, the control unit 101 determines whether power may be supplied to the electronic device 200, using the status data received by the communication unit 106 from the electronic device 200. If it is determined that the battery 211 is fully charged in accordance with the status data, for example, the control unit 101 determines that power may not be supplied to the electronic device 200. On the other hand, if it is determined that the battery 211 does not fully charge in accordance with the status data, the control unit 101 determines that power may be supplied to the electronic device 200.

Furthermore, if it is detected that power supply is not requested by the electronic device 200 to the power supply apparatus 100 in accordance with the status data, for example, the control unit 101 determines that power may not be supplied to the electronic device 200. On the other hand, if it is detected that power supply is requested by the electronic device 200 to the power supply apparatus 100 in accordance with the status data, the control unit 101 determines that power may be supplied to the electronic device 200.

If the control unit 101 determines that power may be supplied to the electronic device 200 (YES in step S405), the flowchart proceeds to step S406. If the control unit 101 determines that power may not be supplied to the electronic device 200 (NO in step S405), the flowchart proceeds to step S409. If the control unit 101 also determines that the status data is not received by the communication unit 106 from the electronic device 200, the flowchart proceeds to step S409.

In step S406, the control unit 101 controls the communication unit 106 so that start supplying power data for notifying the electronic device 200 of starting supplying power is transmitted. Thereafter, the flowchart proceeds to step S407.

In step S407, the control unit 101 controls the power supply unit 102 so that the supplying power is output through the power supply antenna 107 for a predetermined period of time. If the predetermined period of time is elapsed after supply of the supplying power is started, the flowchart proceeds to step S408.

In step S408, the control unit 101 controls the power supply unit 102 so that the communication power is output

through the power supply antenna 107 similarly to the process in step S401. Thereafter, the flowchart returns to step S404.

In step S409, the control unit 101 controls the communication unit 106 so that stop supplying power data for notifying the electronic device 200 of stopping supplying power is transmitted. Furthermore, the control unit 101 controls the power supply unit 102 so that the output of the power through the power supply antenna 107 is stopped. Thereafter, the flowchart is terminated.

Power Receiving Process

Next, a power receiving process performed by the electronic device 200 will be described with reference to a flowchart illustrated in FIG. 5. The power receiving process illustrated in FIG. 5 may be realized when the control unit 201 executes the computer program stored in the memory 212.

In step S501, the control unit 201 determines whether data for requesting authentication data from the power supply apparatus 100 is received by the first communication unit 206. If the data for requesting authentication data is received by the first communication unit 206 (YES in step S501), the flowchart proceeds to step S502. If the data for requesting the authentication data is not received by the first communication unit 206 (NO in step S501), the flowchart returns to step S501.

In step S502, the control unit 201 determines whether the communication device 400 is detected. For example, the control unit 201 performs a process of reading out data from the memory 401a. Thereafter, the control unit 201 detects the communication device 400 in accordance with whether data is read out from the memory 401a. If data is read out from the memory 401a, the control unit 201 determines that the electronic device 200 is connected with the communication device 400, and determines that the communication device 400 is detected (YES in step S502). In this case (YES in step S502), the flowchart proceeds to step S503. If data is not read out from the memory 401a, the control unit 201 determines that the electronic device 200 is not connected with the communication device 400, and determines that the communication device 400 is not detected (NO in step S502). In this case (NO in step S502), the flowchart proceeds to step S506.

In step S503, the control unit 201 determines whether the communication device 400 is capable of using wireless power supply in accordance with the data read out from the memory 401a in step S502. If the communication device 400 is capable of using wireless power supply (YES in step S503), the flowchart proceeds to step S506. If the communication device 400 is not capable of using wireless power supply (NO in step S503), the flowchart proceeds to step S504.

Alternatively, in step S503, the control unit 201 may determine whether RTD data recorded in the memory 401a is capable of using wireless power supply. In this case, if the RTD data recorded in the memory 401a is capable of using wireless power supply, the control unit 201 determines that the communication device 400 is capable of using wireless power supply. If the RTD data recorded in the memory 401a is not capable of using wireless power supply, the control unit 201 determines that the communication device 400 is not capable of using wireless power supply.

Still alternatively, in step S503, the control unit 201 may determine whether the communication device 400 is capable of using wireless power supply by determining whether or not the communication device 400 may receive supplying power, which is a predetermined power higher than the

communication power. In this case, if the data recorded in the memory **401a** indicates that the communication device **400** may receive the supplying power, the control unit **201** determines that the communication device **400** is capable of using wireless power supply. Furthermore, in this case, if the data recorded in the memory **401a** indicates that the communication device **400** may not receive the supplying power, the control unit **201** determines that the communication device **400** is not capable of using wireless power supply. If the data recorded in the memory **401a** indicates that the communication device **400** may receive the communication power but may not receive the supplying power, the control unit **201** determines that the communication device **400** is not capable of using wireless power supply.

In step **S504**, the control unit **201** controls the display unit **214** to display warning data for notifying a user that wireless power supply from the power supply apparatus **100** to the electronic device **200** may not be started, and about the presence of the communication device **400**. If the communication device **400** is an external device detachably attached to the electronic device **200**, in step **S504**, the control unit **201** may control the display unit **214** to further display warning data for urging a user to remove the communication device **400** from the electronic device **200**. If the warning data is displayed, the flowchart proceeds to step **S505**.

In step **S505**, the control unit **201** controls the first communication unit **206** to transmit data including data indicating that the electronic device **200** is not capable of using wireless power supply and the presence of the communication device **400**, in response to the data received from the power supply apparatus **100** in step **S501**. Thereafter, the flowchart is terminated.

If the power supply apparatus **100** receives data transmitted from the first communication unit **206** to the power supply apparatus **100** in step **S505**, it is determined that the authentication with the electronic device **200** is failed (NO in step **S403**). Thereafter, the power supply apparatus **100** controls the power supply unit **102** not to output the supplying power.

In step **S506**, the control unit **201** controls the first communication unit **206** to transmit authentication data in response to the data received from the power supply apparatus **100** in step **S501**. In this case, the authentication data read out from the RTD data for WPT of the memory **206a** is transmitted by the first communication unit **206**. Thereafter, the flowchart proceeds to step **S507**.

If the power supply apparatus **100** receives data transmitted from the first communication unit **206** to the power supply apparatus **100** in step **S506**, it is determined that the authentication with the electronic device **200** is successful (YES in step **S403**).

In step **S507**, the control unit **201** determines whether data for requesting status data is received by the first communication unit **206** from the power supply apparatus **100**. If the first communication unit **206** receives the data for requesting the status data (YES in step **S507**), the flowchart proceeds to step **S508**. If the first communication unit **206** does not receive the data for requesting the status data (NO in step **S507**), the flowchart returns to step **S507**.

In step **S508**, the control unit **201** determines whether the battery **211** is required to be charged. For example, the control unit **201** detects the remaining capacity of the battery **211** from data supplied from the charging unit **210**, and determines whether the remaining capacity of the battery **211** is a predetermined value or more. If the remaining capacity of the battery **211** is the predetermined value or

more, the control unit **201** determines that the battery **211** is not required to be charged (NO in step **S508**), and the flowchart proceeds to step **S509**. If the remaining capacity of the battery **211** is not the predetermined value or more, the control unit **201** determines that the battery **211** is required to be charged (YES in step **S508**), and the flowchart proceeds to step **S510**. The predetermined value may be a threshold for determining whether the battery **211** is fully charged, or may be a value corresponding to 50% to 80% of the total capacity of the battery **211**. Alternatively, the predetermined value may be a threshold for determining whether the battery **211** may supply required power to the load part **209**.

In step **S509**, the control unit **201** controls the first communication unit **206** to transmit first status data in response to the data received from the power supply apparatus **100** in step **S507**. The first status data is data for causing the power supply apparatus **100** to determine that power supply is not available for the electronic device **200**. For example, the first status data includes at least one of data indicating that there is no required power requested to the power supply apparatus **100** and data indicating that the battery **211** is fully charged. Thereafter, the flowchart is terminated.

If the power supply apparatus **100** receives the first status data transmitted from the first communication unit **206** to the power supply apparatus **100** in step **S509**, it is determined that power supply to the electronic device **200** is not available (NO in step **S405**). Thereafter, the power supply apparatus **100** controls the power supply unit **102** not to output the supplying power.

In step **S510**, the control unit **101** controls the first communication unit **206** to transmit second status data in response to the data received from the power supply apparatus **100** in step **S507**. The second status data is data for causing the power supply apparatus **100** to determine that power supply is available for the electronic device **200**. Thereafter, the flowchart proceeds to step **S511**.

If the power supply apparatus **100** receives the second status data transmitted from the first communication unit **206** to the power supply apparatus **100** in step **S510**, it is determined that power supply to the electronic device **200** is available (YES in step **S405**). Thereafter, the power supply apparatus **100** controls the power supply unit **102** to output the supplying power.

In step **S511**, the control unit **201** controls the charging unit **210** to charge the battery **211** using power supplied from the regulator **208** to the charging unit **210**. The control unit **201** may activate the load part **209** using power supplied from the regulator **208**. Thereafter, the flowchart returns to step **S507**.

As described above, if the electronic device **200** according to the first embodiment is connected with the communication device **400** not capable of using wireless power supply, the electronic device **200** transmits data indicating that the electronic device **200** is not capable of using wireless power supply, so that authentication for performing wireless power supply with the power supply apparatus **100** is failed. Accordingly, while the electronic device **200** is connected with the communication device **400** not capable of using wireless power supply, the electronic device **200** may control the power supply apparatus **100** not to supply the supplying power to the electronic device **200** or the communication device **400**.

Furthermore, since the electronic device **200** notifies the power supply apparatus **100** and the user about the presence of the communication device **400** not capable of using

13

wireless power supply, the power supply apparatus **100** and the user may recognize the reason why the supply of the supplying power to the electronic device **200** may not be started.

Accordingly, even if the communication device **400** is connected with the electronic device **200**, the electronic device **200** may cause wireless power supply to be properly performed from the power supply apparatus **100** to the electronic device **200**.

In step **S501**, the control unit **201** determines whether data for requesting the authentication data is received by the first communication unit **206**. However, if it is determined that the communication device **400** is not detected (NO in step **S502**), the control unit **201** may perform the process in step **S501** and then perform the process in step **S506**. Alternatively, if it is determined that the communication device **400** is capable of using wireless power supply (YES in step **S503**), the control unit **201** may perform the process in step **S501** and then perform the process in step **S506**.

In step **S504**, the control unit **201** controls the display unit **214** to display the warning data. However, it is not limited thereto. For example, in step **S504**, the control unit **201** may notify the user about that wireless power supply from the power supply apparatus **100** to the electronic device **200** may not be started and the presence of the communication device **400**, by lighting an LED inserted into the electronic device **200**. If the communication device **400** is an external device detachably attached to the electronic device **200**, in step **S504**, the control unit **201** may notify the user to remove the communication device **400** from the electronic device **200** by lighting an LED inserted into the electronic device **200**.

Furthermore, for example, in step **S504**, the control unit **201** may display warning data on an external display connected with the electronic device **200**, for notifying a user that that wireless power supply from the power supply apparatus **100** to the electronic device **200** may not be started and the presence of the communication device **400**. If the communication device **400** is an external device detachably attached to the electronic device **200**, the control unit **201** may cause the external display connected with the electronic device **200** to display warning data to remove the communication device **400** from the electronic device **200**.

In step **S505**, the control unit **201** transmits data including the data indicating that the electronic device **200** is not capable of using wireless power supply and the presence of the communication device **400**. However, it is not limited thereto. The data to be transmitted to the power supply apparatus **100** from the first communication unit **206** in step **S505** may be any data as long as the data controls the power supply apparatus **100** not to output the supplying power. Hence, for example, in step **S505**, the control unit **201** may transmit data for notifying the presence of a foreign object as the data indicating the presence of the communication device **400** not capable of using wireless power supply.

Therefore, for example, in step **S505**, the control unit **201** may control the first communication unit **206** to transmit data indicating occurrence of an error relating to wireless power supply to the power supply apparatus **100**.

Alternatively, for example, in step **S505**, the control unit **201** may control the first communication unit **206** to transmit at least one of the data indicating that the electronic device **200** is not capable of using wireless power supply and the data indicating the presence of the communication device **400**.

Alternatively, for example, in step **S505**, the control unit **201** may control the first communication unit **206** not to

14

transmit response data in response to the data received from the power supply apparatus **100** in step **S501**, to the power supply apparatus **100**. In this case, the data including the data indicating that the electronic device **200** is not capable of using wireless power supply and the presence of the communication device **400** is not transmitted from the first communication unit **206** to the power supply apparatus **100**. Owing to this, since the power supply apparatus **100** may not receive the authentication data from the electronic device **200**, it is determined that the authentication with the electronic device **200** is failed (NO in step **S403**). Thereafter, the power supply apparatus **100** controls the power supply unit **102** not to output the supplying power. Accordingly, while the electronic device **200** is connected with the communication device **400** not capable of using wireless power supply, the electronic device **200** may control the power supply apparatus **100** not to supply the supplying power to the electronic device **200**.

Second Embodiment

In the second embodiment, descriptions of processes and configurations the same as those of the first embodiment are omitted, and processes and configurations different from the first embodiment will be described.

In the first embodiment, when the communication device **400** which is not capable of using wireless power supply is connected with the electronic device **200**, if authentication data is requested from the power supply apparatus **100**, data for controlling the power supply apparatus **100** not to perform wireless power supply is transmitted.

In contrast, in the electronic device **200** according to the second embodiment, when the communication device **400** which is not capable of using wireless power supply is connected with the electronic device **200**, if status data is requested from the power supply apparatus **100**, data for controlling the power supply apparatus **100** not to perform wireless power supply is transmitted.

Power Receiving Process

Next, a power receiving process performed by the electronic device **200** will be described with reference to a flowchart illustrated in FIG. 6. The power receiving process illustrated in FIG. 6 may be realized when the control unit **201** executes a computer program stored in the memory **212**.

In step **S601**, the control unit **201** determines whether data for requesting authentication data from the power supply apparatus **100** is received by the first communication unit **206** from the power supply apparatus **100** similarly to the process in step **S501**. If the data for requesting the authentication data is received by the first communication unit **206** (YES in step **S601**), the flowchart proceeds to step **S602**. If the data for requesting the authentication data is not received by the first communication unit **206** (NO in step **S601**), the flowchart returns to step **S601**.

In step **S602**, the control unit **201** controls the first communication unit **206** to transmit the authentication data in response to the data received from the power supply apparatus **100** in step **S601** similarly to the process in step **S506**. Thereafter, the flowchart proceeds to step **S603**.

In step **S603**, the control unit **201** determines whether data for requesting status data is received by the first communication unit **206** from the power supply apparatus **100** similarly to the process in step **S507**. If the first communication unit **206** receives the data for requesting the status data (YES in step **S603**), the flowchart proceeds to step **S604**. If the first

15

communication unit **206** does not receive the data for requesting the status data (NO in step **S603**), the flowchart returns to step **S603**.

In step **S604**, the control unit **201** determines whether the communication device **400** is detected similarly to the process in step **S502**. If the communication device **400** is detected (YES in step **S604**), the flowchart proceeds to step **S605**. If the communication device **400** is detected (NO in step **S604**), the flowchart proceeds to step **S608**.

In step **S605**, the control unit **201** determines whether the communication device **400** is capable of using wireless power supply similarly to the process in step **S503**. If the communication device **400** is capable of using wireless power supply (YES in step **S605**), the flowchart proceeds to step **S608**. If the communication device **400** is not capable of using wireless power supply (NO in step **S605**), the flowchart proceeds to step **S606**.

In step **S606**, the control unit **201** controls the display unit **214** to display warning data similarly to the process in step **S504**. Thereafter, the flowchart proceeds to step **S607**.

In step **S607**, the control unit **201** controls the first communication unit **206** to transmit third status data in response to the data received from the power supply apparatus **100** in step **S603**. Thereafter, the flowchart is terminated. The third status data is data for causing the power supply apparatus **100** to determine that power supply is not available for the electronic device **200**, and is data indicating the presence of the communication device **400**. For example, the third status data includes data indicating that there is no required power requested to the power supply apparatus **100**. Thereafter, the flowchart is terminated.

If the power supply apparatus **100** receives the third status data transmitted from the first communication unit **206** to the power supply apparatus **100** in step **S607**, it is determined that power supply to the electronic device **200** is not available (NO in step **S405**). Thereafter, the power supply apparatus **100** controls the power supply unit **102** not to output the supplying power.

In step **S608**, the control unit **201** determines whether the battery **211** is required to be charged similarly to the process in step **S508**. If it is determined that the battery **211** is not required to be charged (NO in step **S608**), the flowchart proceeds to step **S607**. If it is determined that the battery **211** is required to be charged (YES in step **S608**), the flowchart proceeds to step **S609**.

In step **S609**, the control unit **201** controls the first communication unit **206** to transmit second status data in response to the data received from the power supply apparatus **100** in step **S603** similarly to the process in step **S510**. Thereafter, the flowchart proceeds to step **S610**.

In step **S610**, the control unit **201** controls the charging unit **210** to charge the battery **211** using power supplied from the regulator **208** to the charging unit **210** similarly to the process in step **S511**. Thereafter, the flowchart returns to step **S603**.

In this way, when the electronic device **200** according to the second embodiment is connected with the communication device **400** which is not capable of using wireless power supply, the electronic device **200** transmits the data indicating that the electronic device **200** does not require power supply, to cause the power supply apparatus **100** to determine that power supply is not available for the electronic device **200**. Accordingly, while the electronic device **200** is connected with the communication device **400** which is not capable of using wireless power supply, the electronic device **200** may control the power supply apparatus **100** not

16

to supply the supplying power to the electronic device **200** or the communication device **400**.

Furthermore, since the electronic device **200** notifies the power supply apparatus **100** and the user about the presence of the communication device **400** which is not capable of using wireless power supply, the power supply apparatus **100** and the user may recognize the reason why the supply of the supplying power to the electronic device **200** may not be started.

Accordingly, even if the communication device **400** is connected with the electronic device **200**, the electronic device **200** may cause wireless power supply to be properly performed from the power supply apparatus **100** to the electronic device **200**.

It is assumed that, with the electronic device **200** according to the second embodiment, the configuration and process similar to those of the first embodiment have effects similar to those of the first embodiment.

In step **S607**, the control unit **201** controls the first communication unit **206** to transmit the third status data in response to the data received from the power supply apparatus **100** in step **S603**. However, it is not limited thereto. For example, in step **S607**, the control unit **201** may control the first communication unit **206** not to transmit the response data in response to the data received from the power supply apparatus **100** in step **S603**, to the power supply apparatus **100**. In this case, the third status data is not transmitted from the first communication unit **206** to the power supply apparatus **100**. Owing to this, since the power supply apparatus **100** may not receive the status data from the electronic device **200**, it is determined that power supply to the electronic device **200** is not available (NO in step **S405**). Thereafter, the power supply apparatus **100** controls the power supply unit **102** not to output the supplying power. Owing to this, for example, in step **S607**, the control unit **201** may transmit data for notifying about the presence of a foreign object as the data indicating the presence of the communication device **400** which is not capable of using wireless power supply.

In the first and second embodiments, the power supply apparatus **100** supplies supplying power to the electronic device **200** using the power supply antenna **107**, and performs communication between the communication unit **106** and the electronic device **200** using the power supply antenna **107**. However, the first and second embodiments are not limited to this. For example, the power supply apparatus **100** may separately have an antenna for supplying the supplying power to the electronic device **200** and an antenna for performing communication between the communication unit **106** and the electronic device **200**.

Furthermore, in the first and second embodiments, the electronic device **200** receives power from the power supply apparatus **100** using the power receiving antenna **203**, and performs communication between the communication unit **106** and the first communication unit **206** using the power receiving antenna **203**. However, the first and second embodiments are not limited to this. For example, the electronic device **200** may separately have an antenna for receiving power from the power supply apparatus **100** and an antenna for performing communication between the power supply apparatus **100** and the first communication unit **206**.

Note that, although the communication unit **106** functions as a reader/writer and the first communication unit **206** and the second communication unit **401** function as tags in the description above, the first and second embodiments are not limited to this. For example, the communication unit **106**,

17

the first communication unit **206**, and the second communication unit **401** may function as P2P (Peer To Peer). Furthermore, the communication unit **106** and the first communication unit **206** may function as P2P and the second communication unit **401** may function as a tag, for example.

Note that, although the power supply unit **102** and the power receiving unit **202** conform to the magnetic field resonance method in the foregoing description, the first and second embodiments are not limited to this. The power supply unit **102** and the power receiving unit **202** may conform to a power supply method different from the magnetic field resonance method.

Furthermore, although the communication unit **106**, the first communication unit **206**, and the second communication unit **401** perform communication conforming to the NFC standard in the first and second embodiments, the first and second embodiments are not limited to this. The communication unit **106**, the first communication unit **206**, and the second communication unit **401** may perform communication conforming to ISO/IEC 18092 standard instead of the communication conforming to the NFC standard. The communication unit **106**, the first communication unit **206**, and the second communication unit **401** may perform communication conforming to ISO/IEC 14443 standard instead of the communication conforming to the NFC standard. The communication unit **106**, the first communication unit **206**, and the second communication unit **401** may perform communication conforming to ISO/IEC 21481 standard instead of the communication conforming to the NFC standard. The communication unit **106**, the first communication unit **206**, and the second communication unit **401** may perform communication conforming to RFID (Radio Frequency Identifier) instead of the communication conforming to the NFC standard.

Third Embodiment

At least one of the various functions, processes, and methods described in the first and second embodiments can be achieved using a program. Hereinafter, in a third embodiment, a program for realizing at least one of the various functions, processes, and methods described in the first and second embodiments will be referred to as a “program X”. Further, in the third embodiment, a computer for executing the program X will be referred to as a “computer Y”. Examples of the computer Y include a personal computer, a microcomputer, and a central processing unit (CPU).

At least one of the various functions, processes, and methods described in the first and second embodiments can be realized by the computer Y executing the program X. In this case, the program X is supplied to the computer Y via a computer readable storage medium. A computer readable storage medium according to the third embodiment includes at least one of a hard disk device, a magnetic storage device, an optical storage device, a magneto-optical storage device, a memory card, a read only memory (ROM), and a random access memory (RAM). Further, the computer readable storage medium according to the third embodiment is a non-transitory storage medium.

While the present invention is described with reference to exemplary embodiments, it is to be understood that the present invention is not limited to the exemplary embodiments. The scope of the following claims is to be accorded the broadest interpretation so as to encompass all such modifications and equivalent structures.

18

This application claims priority from Japanese Patent Application No. 2014-119996, filed Jun. 10, 2014, which is hereby incorporated by reference herein in its entirety.

What is claimed is:

1. An electronic device comprising:

a power receiver that wirelessly receives power from a power supply apparatus;
a first communicator;

a connection interface that connects a detachable communication device to the electronic device, wherein the detachable communication device includes a second communicator that performs wireless communication; and

a CPU that (a) determines whether the detachable communication device that is currently connected is capable of using a wireless power supply from the power supply apparatus, if the detachable communication device and the connection interface are connected, and (b) controls the first communicator to transmit data for notifying the power supply apparatus that the detachable communication device that is currently connected is not capable of using the wireless power supply if the detachable communication device that is currently connected is not capable of using the wireless power supply.

2. The electronic device according to claim 1, wherein if the detachable communication device that is currently connected is not capable of using the wireless power supply, the CPU causes a display device to display information for notifying that the wireless power supply is not performed.

3. The electronic device according to claim 1, wherein if the detachable communication device is not capable of using the wireless power supply, the CPU causes a display device to display information for notifying that the detachable communication device that is currently connected is removed from the electronic device.

4. The electronic device according to claim 1, wherein a communication protocol of the first communicator corresponds to a protocol of the second communicator.

5. The electronic device according to claim 1, wherein a communication protocol of the first communicator conforms to Near Field Communication (NFC) standard.

6. The electronic device according to claim 1, wherein if the detachable communication device and the connection interface are connected, the CPU obtains data relating to the detachable communication device that is currently connected from the detachable communication device, and

wherein the CPU determines whether the detachable communication device that is currently connected is capable of using the wireless power supply by using the data relating to the detachable communication device that is currently connected.

7. The electronic device according to claim 1, wherein the detachable communication device performs a predetermined authentication using the second communicator.

8. The electronic device according to claim 1, wherein the detachable communication device performs an electronic payment using the second communicator.

9. The electronic device according to claim 1, wherein the detachable communication device acts as at least one of a memory card and a SIM (subscriber identity module) card.

10. The electronic device according to claim 1, the power supply apparatus includes:

a power supplier that wirelessly supplies power;

a communicator that performs wireless communication with the electronic device; and

19

a CPU that performs a process of limiting the wireless power supply to the electronic device if the communicator receives data for notifying the power supply apparatus that the detachable communication device that is currently connected is not capable of using the wireless power supply.

11. A method of controlling an electronic device comprising:

determining whether a detachable communication device 10 is capable of using a wireless power supply if the detachable communication device is connected with a interface to the electronic device, wherein the electronic device includes a power receiver that wirelessly receives power from a power supply apparatus, a first 15 communicator that performs wireless communication, and the connection interface that connects the detachable communication device to the electronic device, the detachable communication device including a second communicator that performs wireless communication; 20 and

controlling the first communicator to transmit data for notifying the power supply apparatus that the detachable communication device that is currently connected is not capable of using the wireless power supply if the

20

detachable communication device that is currently connected is not capable of using the wireless power supply.

12. A non-transitory storage medium that stores a program for causing a computer to perform a method of controlling an electronic device, the method comprising:

determining whether a detachable communication device is capable of using a wireless power supply of the power supply apparatus if the detachable communication device is connected with a connection interface to the electronic device, wherein the electronic device includes a power receiver that wirelessly receives power from a power supply apparatus, a first communicator that performs wireless communication, and the connection interface that connects the detachable communication device to the electronic device, the detachable communication device including a second communicator that performs wireless communication; and 5 controlling the first communicator to transmit data for notifying the power supply apparatus that the detachable communication device that is currently connected is not capable of using the wireless power supply if the detachable communication device that is currently connected is not capable of using the wireless power supply.

* * * * *