

(19) World Intellectual Property Organization
International Bureau



(43) International Publication Date
28 June 2007 (28.06.2007)

PCT

(10) International Publication Number
WO 2007/073255 A1

(51) International Patent Classification:
A61F 13/15 (2006.01) A61F 13/56 (2006.01)

(21) International Application Number:
PCT/SE2005/002008

(22) International Filing Date:
21 December 2005 (21.12.2005)

(25) Filing Language: Swedish

(26) Publication Language: English

(71) Applicant (for all designated States except US): SCA HYGIENE PRODUCTS AB [SE/SE]; S-405 06 Göteborg (SE).

(72) Inventor; and

(75) Inventor/Applicant (for US only): JANSSON, Filip [SE/SE]; Karl Gustavsgatan 46, S-411 31 Göteborg (SE).

(74) Agent: VALEA AB; Lindholmspiren 5, S-417 56 Göteborg (SE).

(81) Designated States (unless otherwise indicated, for every kind of national protection available): AE, AG, AL, AM,

AT, AU, AZ, BA, BB, BG, BR, BW, BY, BZ, CA, CH, CN, CO, CR, CU, CZ, DE, DK, DM, DZ, EC, EE, EG, ES, FI, GB, GD, GE, GH, GM, HR, HU, ID, IL, IN, IS, JP, KE, KG, KM, KN, KP, KR, KZ, LC, LK, LR, LS, LT, LU, LV, LY, MA, MD, MG, MK, MN, MW, MX, MZ, NA, NG, NI, NO, NZ, OM, PG, PH, PL, PT, RO, RU, SC, SD, SE, SG, SK, SL, SM, SY, TJ, TM, TN, TR, TT, TZ, UA, UG, US, UZ, VC, VN, YU, ZA, ZM, ZW.

(84) Designated States (unless otherwise indicated, for every kind of regional protection available): ARIPO (BW, GH, GM, KE, LS, MW, MZ, NA, SD, SL, SZ, TZ, UG, ZM, ZW), Eurasian (AM, AZ, BY, KG, KZ, MD, RU, TJ, TM), European (AT, BE, BG, CH, CY, CZ, DE, DK, EE, ES, FI, FR, GB, GR, HU, IE, IS, IT, LT, LU, LV, MC, NL, PL, PT, RO, SE, SI, SK, TR), OAPI (BF, BJ, CF, CG, CI, CM, GA, GN, GQ, GW, ML, MR, NE, SN, TD, TG).

Published:
— with international search report

For two-letter codes and other abbreviations, refer to the "Guidance Notes on Codes and Abbreviations" appearing at the beginning of each regular issue of the PCT Gazette.

(54) Title: SIDE PANEL FOR AN ABSORBENT ARTICLE, SUCH AS A DIAPER, AN INCONTINENCE GUARD OR SIMILAR

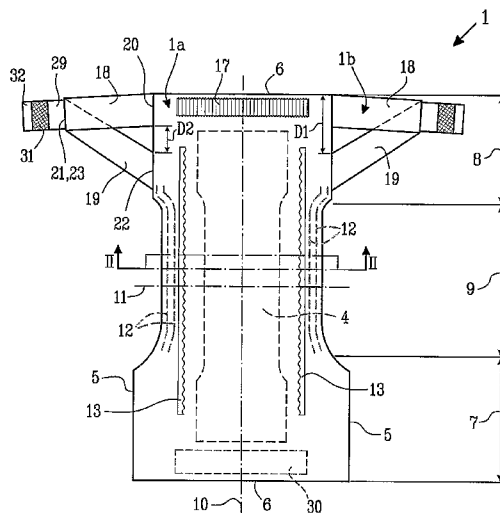

(57) Abstract: The invention concerns an absorbent article (1), such as a diaper, an incontinence guard or similar, having a front region (7) a rear region (8) and a crotch region (9) located between the front and rear regions. The article comprises a central portion (1a) with two longitudinal edges (5) and two transverse edges (6) and side panels (1b) located in the rear region of the article, placed along the longitudinal edges of the central portion. Each side panel comprises a rear portion (18) and a front portion (19) which extend in the transverse direction from the central portion, and the front portion is located at the longitudinal edge of the central portion at a first distance (D1) from the transverse edge in the rear region (8). The rear portion (18) is elastic and the front portion (19) is substantially non-elastic.

WO 2007/073255 A1

SIDE PANEL FOR AN ABSORBENT ARTICLE, SUCH AS A DIAPER, AN INCONTINENCE GUARD OR SIMILAR

TECHNICAL FIELD

5 The present invention concerns a side panel for an absorbent article, such as a diaper, an incontinence guard or similar, wherein the side panel comprises a rear elastic portion and a substantially non-elastic front portion. The absorbent article has a liquid-permeable topsheet, a backsheet and an absorbent body enclosed therebetween. The article further has a front region, a rear region and a crotch region located between the front and rear
10 regions.

BACKGROUND

Conventional absorbent articles of this type usually have a fastening system for fastening the absorbent article around a wearer. The article is provided with so-called side panels
15 which fit tightly around the wearer's body in the area around the wearer's hips, so that the article sits firmly around the wearer's body in a flexible way which provides the wearer with good movement. The side panels can be produced in the same type of material as the remainder of the article, and often form an extension of the backsheet and topsheet material of the article in the article's transverse direction. The disadvantage of this type of
20 traditional side panels is that the side panels often fold when the article is applied to a wearer. Folded side panels give the article a poor fit, which can lead to chafing or skin irritation. To provide a better fit, the side panels can be elasticated. An elastic side panel has the disadvantage that it is expensive compared to the traditional type of side panels, as well as being harder to optimise from a material point of view so that a good fit is
25 obtained. Another disadvantage is that traditional elastic side panels sometimes do not cooperate with other elastic elements in the absorbent article in an effective way. Examples of elastic side panels are given in WO 03/047488 and EP 0 729 332.

SUMMARY OF THE INVENTION

30 The aim of the present invention is to address the above-mentioned problems and to provide an absorbent article with a side panel which has a relatively low material and production cost and which simultaneously allows the article to sit stably on the user and which also feels soft and comfortable against the body of the person using the article.

An absorbent article according to the present invention is characterised in that it comprises a diaper, an incontinence guard or similar, wherein the article has a front region, a rear region and a crotch region located between the front and rear regions. The article comprises a central portion with two longitudinal edges and two transverse edges.

5 Side panels are located in the rear region of the article, placed on each side of the central portion, along the longitudinal edges of the central portion. Each side panel comprises a rear portion and a front portion which extend in the transverse direction from the central portion. The front portion of the side panel is located at the longitudinal edge of the central portion at a first distance from the transverse edge in the rear region. The rear

10 portion of the side panel is elastic and the front portion is substantially non-elastic.

DESCRIPTION OF THE INVENTION

By means of the present invention, an absorbent article of the type mentioned in the introduction has been provided which article substantially avoids the previously-discussed

15 problems.

The absorbent article is intended to enclose the lower portion of the wearer's torso like a pair of absorbent pants. It has a front region intended to face forward on the wearer when in use, a rear region intended to face rearward on the wearer when in use, and a narrower

20 crotch region located between the front and rear region, which is intended to be placed in the wearer's crotch between their legs.

The absorbent article according to the invention consists of a diaper or a incontinence guard comprising a central portion which has two longitudinal edges and two transverse

25 edges. The side panels are located in the rear region of the article, so that they are arranged on respective sides of the central portion in the transverse direction, along the longitudinal edges of the central portion. The central portion comprises a liquid permeable topsheet, a backsheet material and an absorbent body enclosed therebetween. To obtain stable securement of the article on the wearer, the side panels

30 should cooperate with the other components of the absorbent article which contribute to a good fit. Therefore, the side panels according to the invention comprise a rear portion and a front portion which extend in the transverse direction from the central portion. In this way, the rear portion can cooperate with the rear region of the article to obtain a good fit around the waist of the wearer and the front portion can cooperate with elastic elements

35 in the crotch region of the article. In order that the rear and front portions of the side

panels do not fold in the region around the hips of the wearer, the front portion is located at a first distance from the transverse edge in the rear region at the longitudinal edges of the central portion. It is also important that the article does not sit too tightly around the wearer's waist and also offers the wearer flexibility and pliability when the article is placed
5 on the wearer's body. Therefore, the rear portion of the side panel is made of an elastic material. However, the front portion of the side panel should ensure a good, secure fit, as well as cooperate effectively with those elastic elements which are located in the crotch region of the article. This is achieved by the front portion of the side panels being substantially non-elastic.

10

At least one fastening tab is arranged on the front or rear portion of the absorbent article, for securing the absorbent article around the waist of the wearer. The fastening tab is intended to connect the rear and front regions of the absorbent article to each other by a fastening element arranged on the fastening tab being fastened against a reception
15 portion for the fastening element which is arranged on the front or rear portion of the absorbent article. According to a suitable embodiment, the article is provided with two fastening tabs arranged at the rear side panels of the article, one fastening tab on each rear side panel, and a reception portion on the front region of the article. The reception portion is suitably in the form of a strip, which extends in the transverse direction, parallel
20 with or substantially parallel with the front end edge of the diaper, along a relatively large portion of the transverse edge in the front region. The reception portion comprises a material which is adapted to cooperate with the fastening element. Preferably, the reception portion comprises the female (loop) element of a hook- and loop-type fastener, and the fastening element comprises the male (hook) element of a hook- and loop-type
25 fastener. The male and female elements of the hook- and loop-type fastener are usually constituted of a carrier material and a material arranged on the carrier material which either forms hoops or loops and catches or hooks, respectively.

When the article is correctly suited to the wearer, i.e. when the wearer wears an article of
30 the correct size, it should be shaped so that it sits stably about the body of the wearer. To obtain stable fastening of the article, the fastening element of the fastening tabs should fasten against the reception portion so that the fastening system cooperates with other components of the article in the most suitable way.

BRIEF DESCRIPTION OF THE DRAWINGS

In the following, the invention will be described in more detail with reference to the embodiments shown in the drawings.

Figure 1 shows a diaper according to the invention seen from above

5 Figure 2 shows a cross-region along line II-II through the diaper in Figure 1.

Figures 3 and 4 show different embodiments of diapers according to the invention seen from above.

Figure 5 shows a side panel according to the invention seen from above.

10 Figures 6a-6c show different embodiments of side panels according to the invention seen from above.

Figures 7a-7c show different embodiments of side panels according to the invention seen from above.

DETAILED DESCRIPTION OF FIGURES AND EMBODIMENTS

15 The absorbent article shown in figures 1-2 comprises a diaper or an incontinence guard 1. When in use, the diaper is intended to enclose the lower part of the wearer's trunk like a pair of absorbent pants. The diaper has a central portion 1a which comprises a liquid permeable topsheet 2, a backsheet 3 and an absorbent body 4 enclosed therebetween. The central portion comprises two longitudinal edges 5 and two transverse edges 6. The
20 diaper has a front region 7 intended to face forward on the wearer when in use, a rear region 8 intended to face rearward on the wearer when in use, and a crotch region 9 located between the front and rear region, which is intended to be placed in the wearer's crotch between their legs. The diaper also comprises side panels 1b arranged on in the rear region, which are located along the longitudinal side edges 5 of the central portion.

25

As shown in figure 1, the central portion 1a has a form which is elongated in the longitudinal direction. The central portion 1a shown in figure 1 is hourglass shaped, with a width in the transverse direction which is larger in the front region 7 and the rear region 8 than in the crotch region 9. The hourglass shape gives the diaper a good fit, which makes
30 it fit tightly round the wearer in a suitable way. The central portion 1a can also for example be rectangular, see figure 3, or T-shaped, see figure 4. A rectangular central portion has longitudinal edges 5 which are substantially parallel with each other and transverse edges 6 which are substantially parallel with each other. A rectangular shape has the advantage that it is simple to manufacture and also relatively cheap, as

unnecessary waste of material can be avoided upon manufacture when the constituent material can be suited to the width of the central portion in the transverse direction. A T-shaped central portion 1a is wider in the front region 7 in the transverse direction than in the crotch and rear regions 9, 8, see figure 4. The T-shape has the advantage that is provides the diaper with a shape which has a comfortable and stable fit, in which the front region 7 fits tightly in a comfortable way around the wearer in the area around the wearer's waist, with a greater width in the front region 7 than is the case for a rectangular central portion.

10 The diaper is suitably symmetric with respect to the longitudinal-aligned axis 10 of the diaper. The transverse direction of the diaper is the direction which extends across the article and is parallel, or essentially parallel with a transverse axis 11, which forms a right-angle with the longitudinal axis 10.

15 The liquid-permeable topsheet 2 preferably consists of a material which exhibits properties such as dryness and softness when the absorbent article is worn, as this sheet lies against the body of the wearer. It is desirable that the sheet has a soft and textile-like surface which remains dry, even upon repeated wetting. The topsheet can for example be formed from a nonwoven material with a soft and smooth surface such as for example
20 a spunbond of polypropylene fibres, a meltblown material or a bonded carded fibre material. So as to keep the surface closest to the wearer's skin dry, a hydrophobic nonwoven can be used, which has been perforated so that openings are formed in the material which are larger than the space between the fibres in the material. In this way, liquid can be led down through the perforated openings in the topsheet down to the
25 underlying absorption body. Other examples of materials in the topsheet can for example be perforated plastic films, such as e.g. perforated polyethylene film.

The backsheet material 3 is suitably liquid impermeable and can be formed of a thin film of polyethylene (PE), polypropylene (PP) or other suitable material, a hydrophobic
30 nonwoven layer or a laminate of a thin film and a nonwoven material. This type of laminate is often used to obtain a soft and textile-like outer on the backsheet. To provide a more airy and comfortable article, it is also possible to utilise breathable backsheets which prevent liquid from escaping from the absorbent article but which allow moisture to be ventilated. These breathable backsheets can be made from a single material layer or

a laminate of e.g. blown or moulded polyethylene fibres which are laminated with e.g. a nonwoven sheet of spunbond or spunbond-meltblown-spunbond (SMS).

The topsheet 2 and backsheets 3 have a somewhat greater planar extension than the absorbent body 4 and project outside the edges thereof. Layers 2 and 3 are inwardly bonded within the projecting portions, for example through gluing or welding with heat or ultrasound. They can also be bonded to the absorbent body with e.g. glue.

The absorbent body 4 can be of any conventional type. The absorbent body is usually built up of one or more layers of cellulose fibres, e.g. cellulose fluff pulp. Other materials which can be used are for instance absorbent nonwoven material, foam material, synthetic fibre material or peat. Besides cellulose fibres or other absorbent material, the absorbent body can also contain superabsorbent material, so called SAP (super absorbent polymers), i.e. material in the form of fibres, particles, granules, films or similar, which have the ability to absorb liquid equivalent to several times the weight of the superabsorbent material. The superabsorbent material traps liquid and forms a liquid-containing gel. The absorbent body can further comprise a binder, form-stabilising component or similar. Furthermore, absorbent layers which improve the absorption properties can also be used, such as different types of liquid-distributing material layer or insert, so-called wadding. The absorbent body 4 can be chemically or physically treated to change its absorption properties. It is for example possible to provide an absorbent layer with compressions to control the flow of liquid in the absorbent body. It is also possible to enclose the absorbent layer or absorbent layers in a wrap of e.g. tissue material. The absorbent body 4 usually has a longitudinally extended shape and can for example be essentially rectangular, T-shaped or hour-glass shaped. The absorbent body 4 is suitably adapted to the shape of the central portion 1a, see figures 1, 3 and 4. It is also possible to combine various shapes of the central portion 1a and the absorbent body 4. In a T-shaped absorbent body, the wider portion in the transverse direction is intended to face the front region of the absorbent article in use, so that it lies in the region around the wearer's abdomen in use. An hour-glass shaped absorbent body is wider in the front and rear regions than in the crotch region, so as to provide an effective liquid uptake, at the same time as the design makes it easier for the article to take shape and seal tightly around the wearer.

The portions which project outside the absorbent body on respective sides of the crotch region 9 in the transverse direction are preferably provided with one or more elastic members 12, which extend substantially in the longitudinal direction of the diaper, see figures 1 and 2. The elastic members 12 function as leg elastic and have the role of preventing liquid and faeces from leaking out via the longitudinal edges of the diaper and in this way, form a liquid barrier. The elastic members can comprise one or more elastic threads or strips which are applied in a tensioned state between the backsheet and the topsheet. It is also possible to apply the elastic on the outside of the backsheet or on the inside of the topsheet. The elastic members can also be formed from elastic foam material of e.g. polyurethane foam which is applied between both layers in the same way as the elastic threads.

So as to further hinder liquid or faeces from leaking out, the absorbent article can be provided with inner liquid barriers 13 on the side which faces the wearer, which are fixed in connection with the longitudinal edges, on the inside of the outer liquid barriers, see figures 1 and 2. The inner liquid barriers 13 are preferably formed of a substantially liquid impermeable material such as a hydrophobic nonwoven or a plastic film and are formed as a longitudinal band with a first edge 14 which is connected to the absorbent article and a second free edge 15 which is intended to lie against the wearer when the absorbent article is in use. The second free edge is provided with one or more elastic elements 16, preferably an elastic thread, which in a contracted state pulls the second free edge together so that an upright barrier is formed. The inner barrier can be formed as a strip of a single layer in which the second free edge 15 is folded over so as to enclose the elastic elements and prevent direct contact between the elastic threads and the wearer. Alternatively, the barrier can be formed from two joined layers with the elastic threads fixed between the sheets at the edge of the free edge. The barrier's inner layer can here comprise an extension of the topsheet and the backsheet of substantially liquid permeable material, or the barrier's inner and outer layer can be formed of the same material strip which is wrapped around the elastic threads.

30

The rear and/or front regions can also be provided with so-called waist elastic 17 which is formed from elastic elements arranged along the transverse edges 6 in the rear region 8 and/or front regions 7 so that the article surrounds the waist of the wearer in a soft and flexible way. The elastic members 17 are suitably fixed between the backsheet material and the topsheet with glue or by welding, e.g. ultrasound welding. The elastic members

35

17 can comprise one or more elastic threads which are applied in a tensioned state between the layers and thus form waist elastic. Another common type of suitable elastic is elastic foam material comprising a thin strip of e.g. polyurethane foam, which can be applied between both sheets in the same way as the elastic threads. It is of course also
5 possible to place the elastic member of the waist elastic on the outside of the backsheet or on the inside of the topsheet.

As described previously, side panels 1b are located in the rear region 8 and located on respective sides of the central portion 1a along the longitudinal edges 5 of the central
10 portion. The side panels 1b extend in the transverse direction from the central portion 1a, see figure 1, and comprise, according to the invention, a rear portion 18 and a front portion 19 which extend in the transverse direction from the central portion 1a. The extension of the side panels in the transverse direction can be adapted to the central portion 1a on which they are applied, depending on the total width that the article should
15 have in the transverse direction. The extension of the side panels 1b in the longitudinal direction of the diaper can also be adapted in various ways, depending on the diaper on which they are to be used and also on the properties the diaper should have. The purpose of dividing up the side panels 1b in a rear portion 18 and a front portion 19 is to ensure that the diaper provides a good fit when in use. The diaper should fit securely and
20 comfortably on the wearer's body and also be flexible and comfortable when the wearer moves with the diaper fastened on their body.

The rear portions 18 of the side panels 1b have proximal edges 20 extending in the longitudinal direction of the diaper, which are bonded to the longitudinal edges 5 in the
25 rear region 8 of the central portion 1a, as well as distal edges 21 which cooperate with distal edges 23 of the front portion 19 of the side panels, see figures 1 and 5. In the same way as for the rear portions 18, the front portions 19 have proximal edges 22 extending in the longitudinal direction, which are connected to the central portion 1a. It should be noted that the longitudinal edges 5 of the central portion do not necessarily have to be
30 parallel with the longitudinal axis 10. In accordance with the invention, they can also extend at an angle to the longitudinal axis, as long as they have an extension from the rear transverse edge 6 of the diaper and forwards towards the crotch region 9. The same also applies to the proximal edges 20, as they are connected to the longitudinal edges 5 in the rear region 8. The extension of the rear portions 18 in the transverse direction can
35 be varied in different ways, depending on the diaper on which they are used. The rear

edge 33 and front edges 24 of the rear portions 18 can either be parallel to the transverse axis 11, or extend at an angle to the transverse axis 11, see figure 5. The rear edge 33 can either be parallel to the front edges 24 or extend non-parallel with the front edges 24. As the rear portions 18 should cooperate in the most effective way possible with the rear region 8 of the central portion, and any waist elastic 17, it is possible for the person skilled in the art to adjust the portions relative to each other in a number of different ways, within the scope of the invention. The rear portions 18 shown in figure 1 have proximal edges 20 and distal edges 21 which extend substantially parallel with the longitudinal axis 10. The rear edges 33 and the front edges 24 are substantially parallel to each other and extend at an angle towards the front region, calculated from the proximal edge 20 to the distal edge 21, in relation to the transverse axis 11.

The rear portions 18 of the side panels 1b form an extension of the rear portion of the rear region 8 of the central portion in the transverse direction, see figure 1, and contribute as previously described to good fit of the diaper around the waist of the wearer. The rear portions 18 cooperate with the material in the rear region 8 of the central portion 1b, so that the material is extended together with the rear portion 18 of the side panel 1b upon applying the diaper to a wearer. The diaper is suitably provided with waist elastic 17 in the rear region 8, as this gives extra good fit on the wearer. In order that the various parts of the rear region of the diaper cooperate in the most effective way, the rear portions 18 of the side panels 1b are elastic. By "elastic" is meant that the material has properties such that, the material can be extended when subjected to a force, and then substantially return to its original length when the force is no longer applied to the material. In that the rear portions 18 are elastic, they cooperate in an effective way with the waist elastic 17, as well as with the front portions 19 of the side panels 1b and provide a very secure and comfortable fit around the body of the wearer.

The rear portions 18 of the side panels can for example be made of an elastic laminate. The laminate can be formed from different types of two or more materials. A suitable material combination is the use of two layers of nonwoven on either side of an elastic film. Examples of laminates of this type are given in WO 03/047488 and EP 0 729 332. It is also possible to use an elastic film in combination with only one nonwoven layer or more layers of elastic material in combination with one or more nonwoven layers. Another possibility is to use two or more non-elastic materials and provide them with elastic members 27 in the form of threads, bands or foam material, see figure 6a. One possible

embodiment is to use the same material in the rear portions 18 of the side panels 1b as in the topsheet 2 and backsheet 3 of the central portion 1a. The extended elastic threads can then for example be applied between the topsheet and the backsheet to endow the rear portions 18 with elastic properties. The elastic threads 27 can be fastened to the surrounding material with glue or by the materials being welded firmly to each other in such a way that the threads 27 are stuck between the material layers. Those parts of the rear portions 18 which face the body of the wearer should be formed from a soft and comfortable material, as this lies against the body of the wearer when the diaper is in use.

10 The rear portions 18 of the side panels 1b can be formed of completely separate portions which are fastened to the longitudinal edges 5 in the rear region 8 of the central portion 1a, as well as to the front portions 19, see figure 1. If separate portions are used, they can for instance be glued to surrounding parts or fastened with the aid of ultrasound welding or some other sort of thermal fastening. It is also possible to allow the rear portions 18 of the side panels 1b to be manufactured of the same material as the central portion in the area outside the absorbent body 4, see figure 6b. According to this embodiment, the rear portions 18 are not formed from separate material pieces but rather instead comprise an extension of the topsheet 2 and the backsheet 3 or only some of the topsheet 2 or backsheet 3 together with some sort of elastic means 27.

20

The front portions 19 of the side panels 1b have the role of joining the distal edges 21 of the rear portions 18 of the side panels 1b with those portions of the longitudinal edges 5 of the rear region 8 of the central portion 1a which border on the crotch region 9, see figure 1. As previously described, leg elastic extends in the crotch region 9, which comprises elastic members 12 and has the function of holding the diaper in position so that it is sealed around the wearer's body. When a diaper is filled with liquid or solid faeces, it is important that it is held up in a secure way, so as to avoid leakage. By ensuring that the elastic means 12 in the crotch region 9 is extended and lies against the wearer's body to the greatest possible extent, a fit is obtained which minimises the risk of leakage. The front portions 19 of the side panels 1b are therefore formed so that they cooperate with the elastic means 12 in an effective way. When the diaper is fastened on a wearer, the front portions 19 extend the elastic members 12 in the crotch region. So that good extension is obtained, it is important that the front portions 19 are substantially non-elastic, so that a transfer of strain occurs between the proximal edges 22 of the front portions through the elastic members 12 and the distal edges 23 which are connected to

the rear portions 18. By "substantially non-elastic material" is meant material which is normally used in this type of absorbent article and which is not provided with elastic members in the form of threads or bands, or alternatively elastic laminates or films in which the elastic properties have been eliminated. The front portions 19 can for instance
5 be made of nonwoven material or plastic films or combinations of these materials. Another possibility is to use the same type of elastic laminate which is used in the rear portions 18, but in which the elastic has been made ineffective by e.g. thermal treatment, such as ultrasound welding. In the same way as for the rear portions 18, the sides of the front portions 19 which face the wearer's body should be manufactured of a soft and
10 comfortable material.

The front portions 19 of the side panels 1b have proximal edges 22 extending in the longitudinal direction of the diaper, which are attached to the longitudinal edges 5 in the rear region 8 of the central portion 1a, as well as distal edges 23 which coincide with the
15 distal edges 21 of the rear portions 18. The proximal edges 22 can be parallel with the longitudinal axis 10 or extend at an angle to the longitudinal axis, depending on how the longitudinal edges 5 are formed. The extension of the front portions 19 in the transverse direction can be varied in different ways, depending on the diaper on which they are used. The front edges 26 and rear edges 25 of the front portions 19 extend rearwards suitably at
20 an angle relative to the transverse axis 11, as calculated from the proximal edge 22 to the distal edge 23, see figure 5. The rear edges 25 can either extend parallel with the front edges 26, or extend non-parallel with the front edges 26. The front portions 19 illustrated in figure 1 have proximal edges 22 and distal edges 23 which extend substantially parallel with the longitudinal axis 10. The rear edges 25 and the front edges 26 are substantially
25 parallel to each other.

In the same way as described for the rear portions 18, the front portions 19 of the side panels 1b can be formed of completely separate portions which are fastened to the longitudinal edges 5 in the rear region 8 of the central portion 1a, as well as to the rear
30 portions 18, see figure 1. If separate portions are used, they can for instance be glued to surrounding parts or fastened with the aid of ultrasound welding or some other sort of thermal fastening. It is also possible to allow the front portions 19 of the side panels 1b to be manufactured of the same material as the central portion in the area outside the absorbent body 4, see figure 6b. According to this embodiment, the front portions 19 are
35 not formed from separate material pieces but rather instead comprise an extension of the

topsheet 2 and the backsheet 3 or only some of the topsheet 2 or backsheet 3. In the embodiment according to figure 6b, both the rear portions 18 and the front portions 19 are extensions of the material layers in the central portion 1a. Here, a cut-out 28 has been made in the material to ensure that the elastic rear portions 18 can cooperate with the waist elastic 17 and the substantially non-elastic front portions 19 can cooperate with the elastic member 12 in the crotch region 9.

According to a further embodiment, the rear portions 18 and the front portions 19 are made of the same separate piece of material, see figure 6c. The piece of material in a side panel 1b is thus formed of a strip of a suitable material which is folded about the common distal edges 21, 23. The strip can be formed of an inelastic material or laminate in which the rear portion 18 is provided with elastic means. It is also possible to form the strip of e.g. an elastic laminate in which the front portions 19 have been made inelastic as previously described.

15

In order to ensure that the front portions 19 of the side panels 1b cooperate in the most effective way possible with the elastic means 12 in the crotch region 9, the rear edges 25 are located at a first distance D1 from the transverse edges 6 of the rear region 8, at the longitudinal edges 5 of the central portion, see figure 5. The first distance D1 can be varied within the scope of the invention in a number of different ways, depending on which type of diaper they are used on, and depending on the form of the front portions 19. For good cooperation between the various components of the diaper, it is important that the first distance D1 is greater than the distance between the transverse edge 6 in the rear region 8 and the rear edges 33 of the rear portions 18 at the longitudinal edges 5 of the central portion. When the rear portions 18 have rear edges 33 which are arranged such that the first distance D1 is greater than the distance between the transverse edge 6 in the rear region 8 and the rear edges 33 of the rear portions 18 at the longitudinal edges 5 of the central portion, the front portions 19 can cooperate with the elastic means 12 in the crotch region 9 and the rear portions 18 with the waist elastic 17, thus providing good fit of the diaper. For a child diaper of a smaller size, the first distance D1 can be made very short if desired. A smallest suitable length of the first distance D1 for a child's diaper is 15mm, as the front portions 19 should be able to cooperate with the elastic means in the crotch region without significantly affecting the waist elastic 17. For an incontinence diaper for adults, the first distance D1 can vary within a very large interval, as there are a number of different sizes and models of diapers on which this type of side panel can be

used. Experiments on large types of incontinence diapers have shown that the first distance D1 can have a length of up to 395mm. This means that the first distance D1 suitably lies within the interval 15-395mm.

5 The rear portions 18 have a first length L1 in the longitudinal direction of the diaper at the proximal edges 20 which extend from the transverse edges 6 in the rear region 8 and along the longitudinal edges 5 in the rear region of the central portion 1a in the direction of the front region, see figure 5. The front portions 19 have a second length L2 in the longitudinal direction at the proximal edges 22 which begins at the first distance D1 from
10 the transverse edges 6 in the rear region and extends forwards along the longitudinal edges 5 in the rear region, see figure 5. The first length L1 of the rear portions can be such that the rear portions 18 do not extend up to the front portions 19 at the longitudinal edges 5, as shown in figure 1. According to such an embodiment, the first length L1 of the rear portions 18 is shorter than the first distance D1, and the rear edges 25 of the front
15 portions 19 are located at a second distance D2 from the front edges 24 of the rear portions, see figures 1 and 5. It is also possible to adjust the first length L1 of the rear portions 18 so that they partially or completely overlap the front portions 19 at the proximal edges 20,22, along the longitudinal edges 5 of the central portion. When the rear portions 18 partially overlap the front portions 19, the first length L1 is greater than
20 the first distance D1, but smaller than the sum of the first distance D1 and the second length L2, see figure 7a. When the rear portions 18 completely overlap the front portions 19, the first length L1 is as great as or greater than the sum of the first distance D1 and the second length L2, see figures 7b and 7c. The rear portions 18 can overlap the front portions 19 so that the rear portions 18 lie closest to the wearer's body and the front
25 portions 19 lie on the outside of the rear portions. Alternatively, the front portions 19 can be placed on the side which faces the wearer upon use of the diaper and the rear portions 18 outside the front portions 19. Even when the first length L1 is shorter than the first distance D1, the rear portions 18 and the front portions 19 can overlap each other in an area at the distal edges 21, 23, see figure 1. It is also possible here to place the rear
30 portions 18 so that the area which overlaps the front portions 19 lies against the wearer's body, or vice versa, that the front portions 19 are arranged so as to lie nearest the body of the wearer in the overlapping area.

The rear portions 18 have a third length L3 in the longitudinal direction of the diaper at the
35 distal edges 21 and the front portions 19 have a fourth length L4 in the longitudinal

direction at the distal edges 23. According to the embodiment in figure 1, the third and fourth lengths are equally long, but it is possible to allow the third length L3 to be greater than the fourth length L4, see figures 7 and 7c, or vice versa, to allow the fourth length L4 be greater than the third length L3.

5

The various lengths and distances described above can be adjusted in different ways and can also vary depending on the type of diaper. As this type of side panel is suitable for both baby diapers and incontinence diapers for adults, the length of the first length L1 and the second length L2 can vary within wide intervals. Experiments have shown that the
10 first length L1 should at least be 15mm, and the second length L2, 5mm. The first length L1 can be made very large on a larger type of incontinence diaper for adults if so desired, and here it has been shown that the first length L1 can be as large as 400mm. The second length L2 can suitably be up to 100mm on a large incontinence diaper. This means that the first length L1 suitably lies within the interval 15-400mm and that the
15 second length L2 lies within the interval 5-100mm. The embodiments having the second distance D2 can also be varied in a number of different ways, which leads to that the length of the second distance D2 can be varied by the person skilled in the art in a number of different ways within the scope of the invention. In the same way, the third length L3 and the fourth length L4 can also be varied within the scope of the invention.

20

It is also possible to use this type of side panels in so-called "belt products". By "belt products" is meant diapers or incontinence guards which have integrated belts or belt segments for fastening the diaper or incontinence guard on the wearer. In a belt product according to the invention, the side panels 1b comprise either the complete belt, or a
25 portion of the belt. Examples of belt products are given in WO 94/26222, WO 02/22065 and US 2002/0193776.

A fastening system for holding the absorbent article around a wearer is arranged on the side panels 1b of the diaper. The fastening system consists of at least one fastening tab
30 29 together with a reception portion 30 for the fastening tab 29. The fastening tab 29 is provided to connect the rear and front regions of the absorbent article to one another, through a fastening means 31 arranged on the fastening tab 29 which is fastened to the reception portion 30 arranged on the front region of the article. Preferably, the article is provided with two fastening tabs arranged on the side panels 1b, one fastening tab on
35 each side panel, as well as a reception portion 30 on the article's front region 7, on the

side which faces away from the wearer upon use of the article, i.e. on the outside of the backsheet.

The fastening tabs 29 are bonded to the side panels 1b in the area around the distal
5 edges 21, 23 of the rear portions 18 and the front portions 19, see figure 1. Bonding can be achieved by e.g. glue, tape, heat-sealing or welding in discrete points, lines or continuous surface areas. The fastening tabs 29 can be joined to the back side of the side panels, on the same side as the topsheet of the diaper, between the front portions 19 and the rear portions 18 or formed so that the tabs are fastened so that a part of the tab
10 lies on the outside of the side panel and another part of the tab lies on the inside of the side panel, i.e. on the side of the topsheet which faces the wearer.

In the present invention, the fastening means 31 preferably comprises a male portion of a hook and loop fastener. The fastening means 31 is fastened on the fastening tab 29 by
15 e.g. glue, tape, through thermal bonding or with any other suitable fastening agent on the part of the fastening tab 29 which faces the reception portion 30 upon using the diaper. The portion of the fastening tab 29 which is arranged outside the fastening means 31 in the transverse direction can comprise a grip tab 32, which has the role of making application and removal of the fastening means to the reception portion 30 easier.

20

The reception portion 30 is preferably formed as an extended strip which extends substantially parallel with the transverse edge 6 of the diaper in the front region 7, i.e. in the transverse direction of the diaper, and comprises a material which is designed to cooperate with the fastening means 31. The extension of the reception portion in the
25 transverse direction of the diaper can vary depending on type and size, and can therefore extend over the diaper's entire transverse edge or over a part of it. Suitably, the reception portion extends over a relatively large part of the transverse edge 6 so that a fit of the diaper to the wearer which is as good as possible can be obtained. The extension of the reception portion 30 in the longitudinal direction of the diaper can also vary, depending on
30 how it should be adapted to the diaper, but is suitably adapted to the extension of the fastening means 31 in the same direction. Preferably, the reception portion 30 comprises female portions (loop portions) of a hook and loop fastener and the fastening means 31 comprises male portions (hook portions) of the hook and loop fastener. It should also be possible to use the hook and loop portions the other way round, but loop portions are

better suited as the reception portion, as they do not have the same problems as a hook portion, which easily stick to clothing or other material.

The male and female portions of the hook and loop fastener usually consist of a support
5 means and a material arranged on the support means which either comprises loops or
hoops, or hook or catches. The manufacture of the reception or fastening means will not
be further described in this application, as any suitable way to produce hook and loop
fasteners with support means and fastening agent can be used. Suitable material for the
reception portion or fastening means can e.g. be polyethene, polypropylene, polyester,
10 polyamide or any other thermoplastic, as well as biologically degradable material such as
e.g. polylactide, polycaprolactone or other polyhydroxyalkanoates and materials, e.g.
polymeric materials formed from renewable resources, such as e.g. maize starch or
cellulose. Examples of ways to produce male or female portions for a fastening means
are described more closely in US 5,830,298, US 5,611,791, US 5,032,122, and US
15 5,318,741 and biologically degradable material in US 5,939,467 and WO 00/01339.
Common to the described fastening means and methods for their production is that the
hook and loop fastener is built up of a substrate or support portion and that material in the
form of hooks or loops is arranged on the substrate.

20 It is also possible to form the reception portion 30 as a laminate of a nonwoven material or
a plastic film and continuous fibres, so-called tow. The fibres can be straight, coiled or
curled. Here, the nonwoven layer or plastic film comprises a support means for the
continuous fibres. The fibres are bonded to the nonwoven layer so that loops or hoops
are formed, which the fastening means 31 can grip. The continuous fibres can be
25 produced separately before being used in the process for manufacturing the reception
portion. The fibres are often provided in long fibre bundles or sheaves with a number of
fibres arranged alongside one another. Before the fibres are bonded to the nonwoven
layer, they should first be separated so that they are arranged in a plane lying
substantially parallel to one another so that they can be attached to the nonwoven layer in
30 a suitable manner. This can for instance occur during the manufacturing process in that
the fibre bundle is stretched and spread out to a layer of substantially even thickness.
Another method can be that a number of fibres, arranged beside one another in a plane,
are introduced to the manufacturing process. The continuous fibres are then bonded only
in intermittent bonding areas, but are otherwise unbonded. Bonding is obtained through
35 e.g. ultrasound welding or other thermobonding under simultaneous compression. Other

possible ways to bind the fibres to the support material can be through bonding agents or mechanical entangling. Suitable materials for the fibres in the tow can be polyethylene, polypropylene, polyamide, polyester, polyvinylacetate, cellulose acetate, regenerated cellulose fibres or bicomponent fibres. An example of handling of tow in manufacturing processes is given for example in EP 0 937 792. One or both of the components comprising the laminate can also be manufactured from a biologically degradable material such as e.g. polylactide, polycaprolactone or other polyhydroxyalkanoate. In this way, a reception portion which is made entirely of a biologically degradable material is suitable for use in an absorbent article which can be composted. The backsheet 3 can also be manufactured of a material which itself acts as a reception portion for the fastening means 31. The backsheet material 3 can for example have a textile-like surface with fibres which the fastening means can grip, and in such an embodiment, a separate reception portion can be completely eliminated.

15 The invention should not be considered as being limited to the above embodiments, as these are merely designed to illustrate the invention. It is also possible to combine features from the various embodiments with each other, while remaining within the scope of the invention.

CLAIMS

1. Absorbent article (1), such as a diaper, an incontinence guard or similar, having a front region (7), a rear region (8) and a crotch region (9) located between the front and rear regions, wherein the article comprises a central portion (1a) with two longitudinal edges (5) and two transverse edges (6) and side panels (1b) located in the rear region of the article, placed along the longitudinal edges of the central portion, wherein each side panel comprises a rear portion (18) and a front portion (19) which extend in the transverse direction from the central portion, and that the front portion is located at the longitudinal edge of the central portion at a first distance (D1) from the transverse edge in the rear region (8) characterised in that the rear portion (18) is elastic and the front portion (19) is substantially non-elastic.
2. Absorbent article according to claim 1, characterised in that the rear portions (18) have rear edges (33) which are arranged so that the first distance (D1) is greater than the distance between the transverse edges (6) in the rear region (8) and the rear edges (33) of the rear portion (18) at the longitudinal edges (5).
3. Absorbent article according to any of claims 1 or 2, characterised in that the rear portions (18) have a first length (L1) which extends from the transverse edge (6) of the rear region (8) in a direction towards the front region (7) at the longitudinal edges (5) of the central portion, wherein the first length (L1) is smaller than the first distance (D1).
4. Absorbent article according to any of claims 1 or 2, characterised in that the rear portions (18) have a first length (L1) which extends from the transverse edges (6) in the rear region (8) in the direction of the front region (7) at the longitudinal edges (5) of the central portion, and that the front portions (19) have a second length (L2) which starts at the first distance (D1) from the transverse edge (6) in the rear region (8) and extends forward along the longitudinal edges (5) of the central portion, wherein the first length (L1) is greater than the first distance (D1), but smaller than the sum of the first distance (D1) and the second length (L2).
5. Absorbent article according to any of claims 1 or 2, characterised in that the rear portions (18) have a first length (L1) which extends from the transverse edge (6) in the rear region (8) in the direction of the front region (7) at the side edges (5) of the

- central portion, and that the front portions (19) have a second length (L2) which starts at the first distance (D1) from the transverse edge (6) in the rear region (8) and extends forwards along the longitudinal edges (5) of the central portion, wherein the first length (L1) is the same size or greater than the sum of the first distance (D1) and the second length (L2).
- 5
6. Absorbent article according to any of the preceding claims, characterised in that the first distance (D1) lies within the interval 15-395mm.
- 10
7. Absorbent article according to any of the preceding claims, characterised in that the first length (L1) lies within the interval 15-400mm.
8. Absorbent article according to any of the preceding claims, characterised in that the second length (L2) lies within the interval 5-100mm.
- 15
9. Absorbent article according to any of the preceding claims, characterised in that the rear portions (18) are made of an elastic laminate
- 20
10. Absorbent article according to any of claims 1-8, characterised in that the rear portions (18) are provided with elastic elements (27) in the form of threads, bands or foam material.

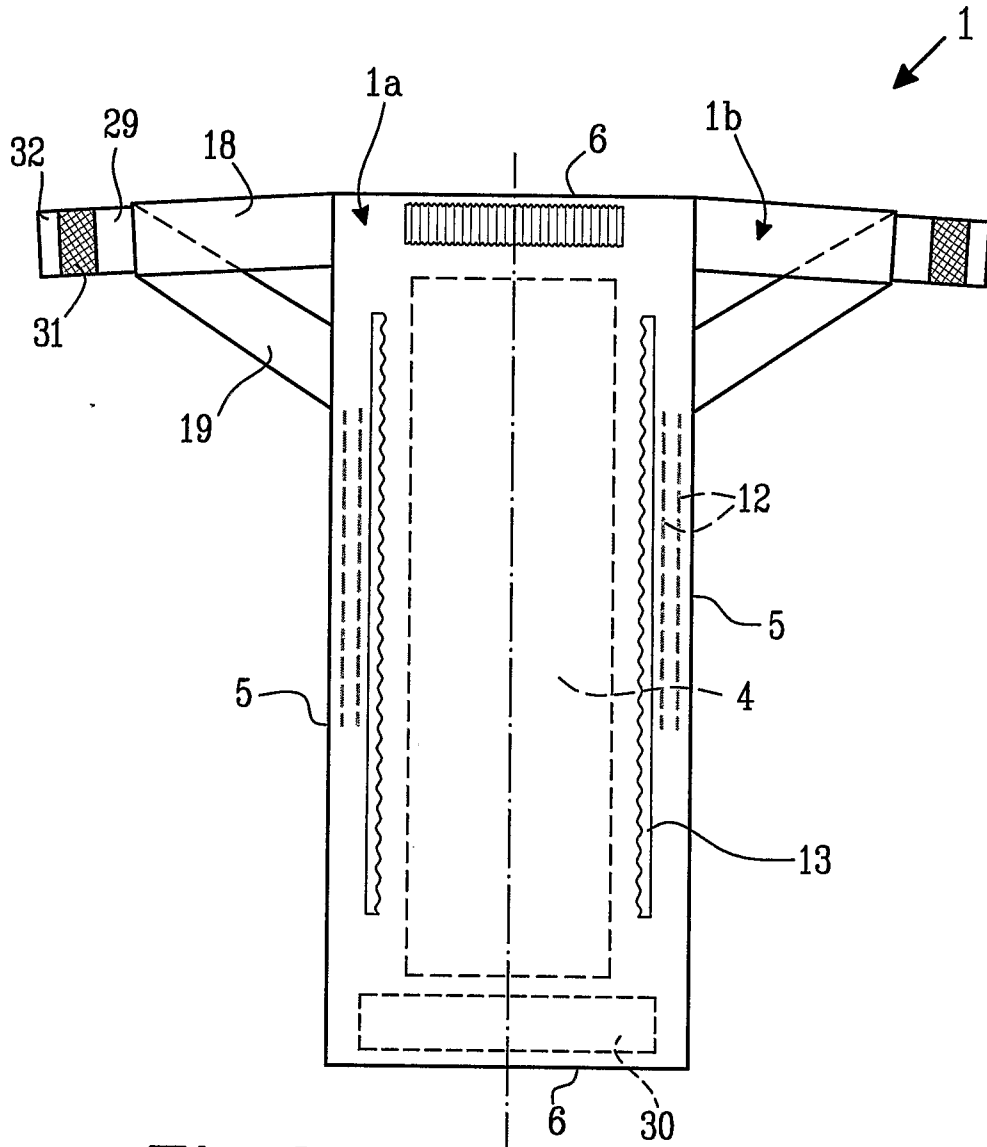

Fig. 3

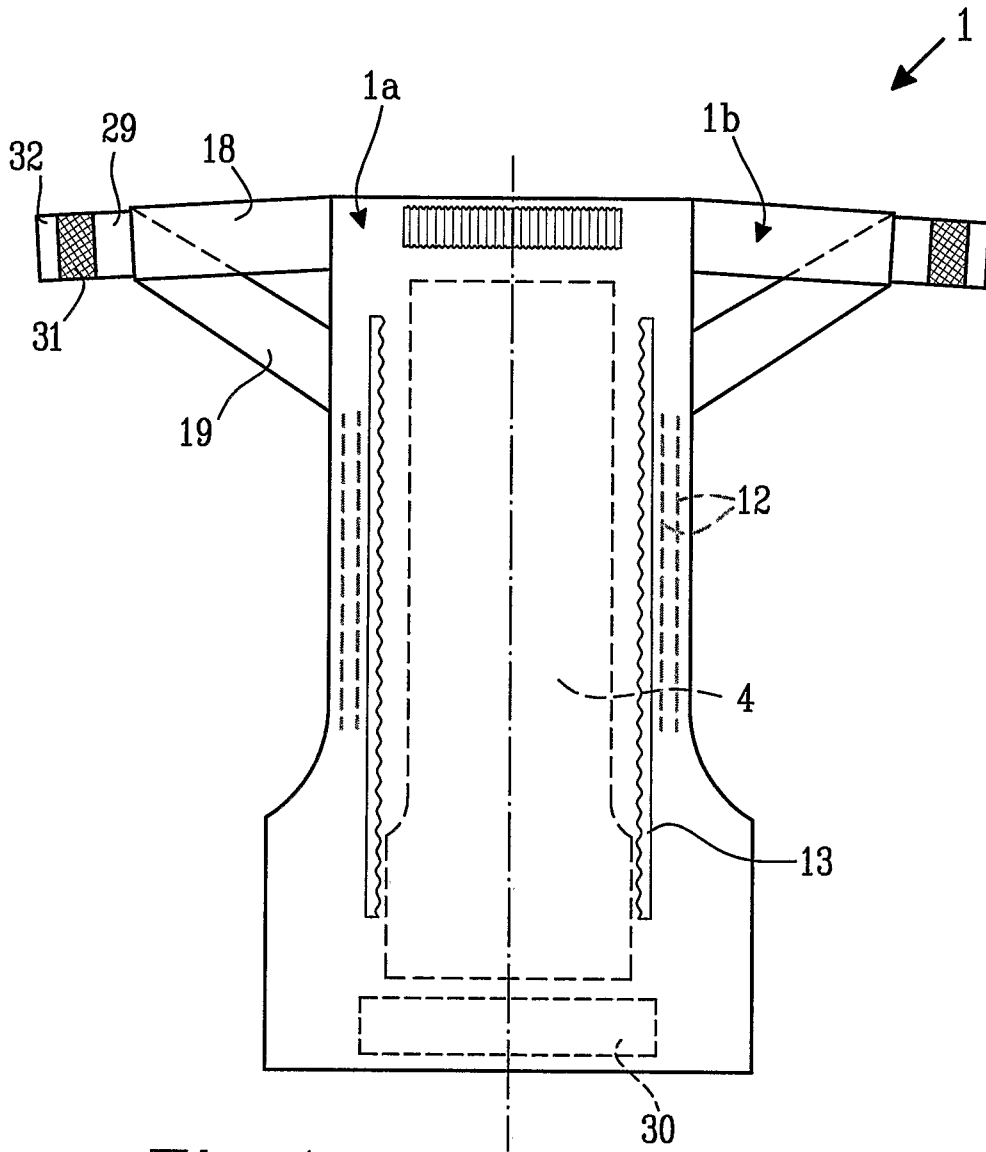

Fig. 4

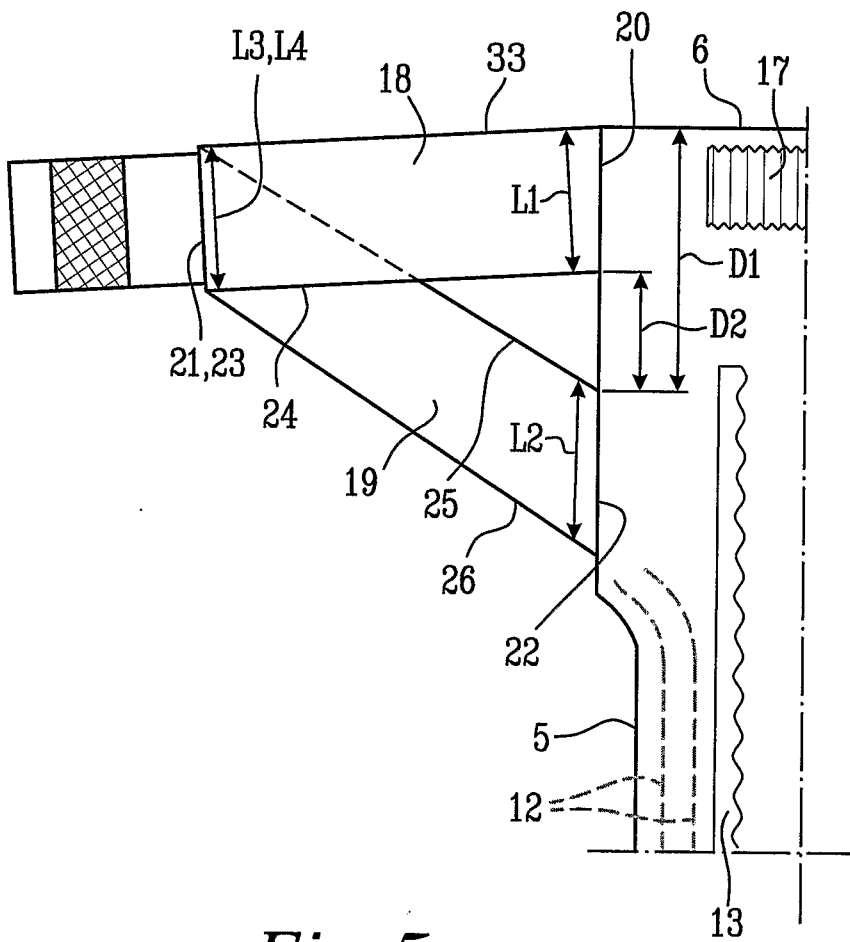

Fig. 5

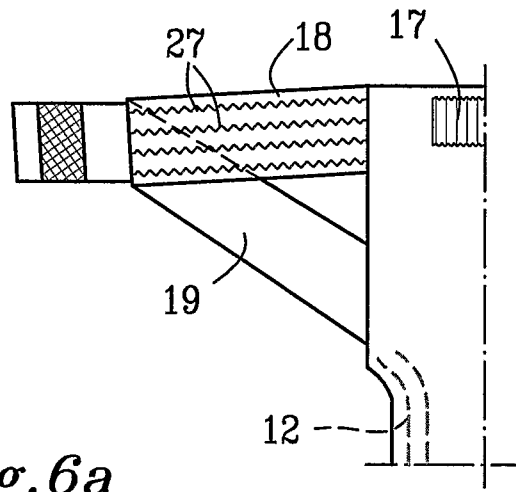

Fig. 6a

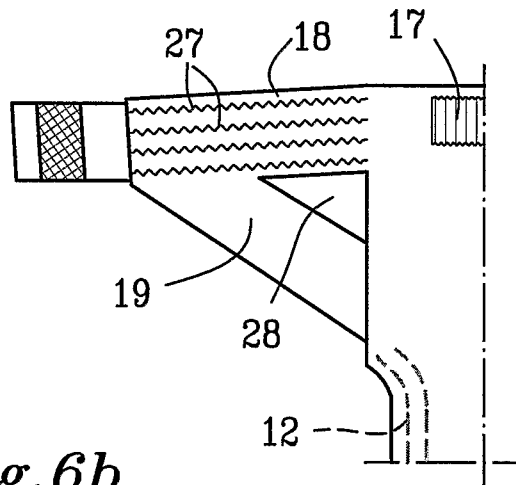

Fig. 6b

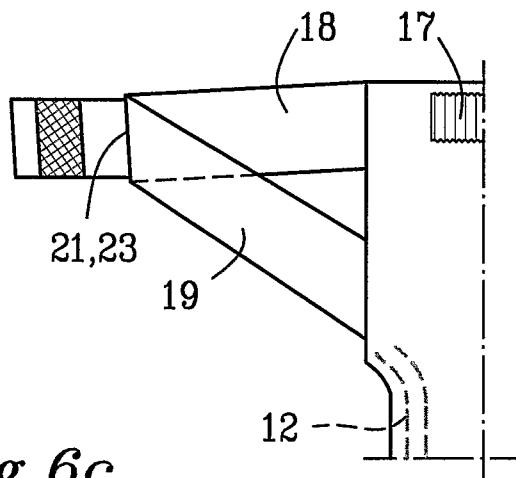

Fig. 6c

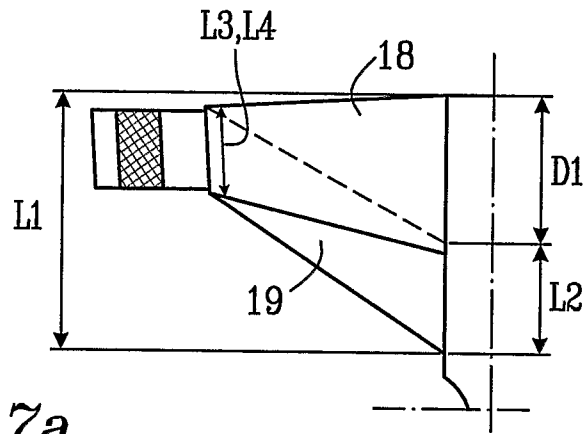

Fig. 7a

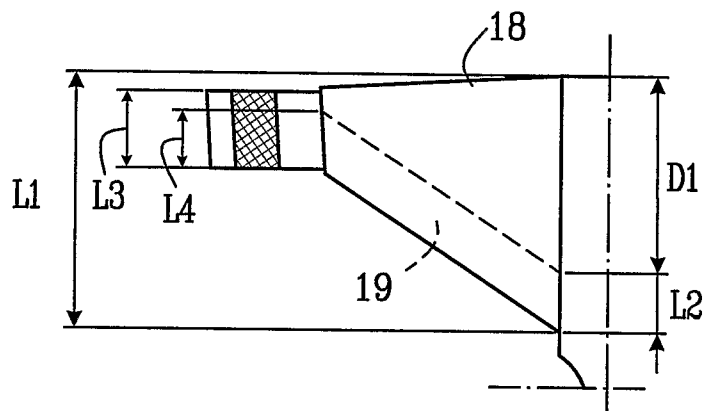

Fig. 7b

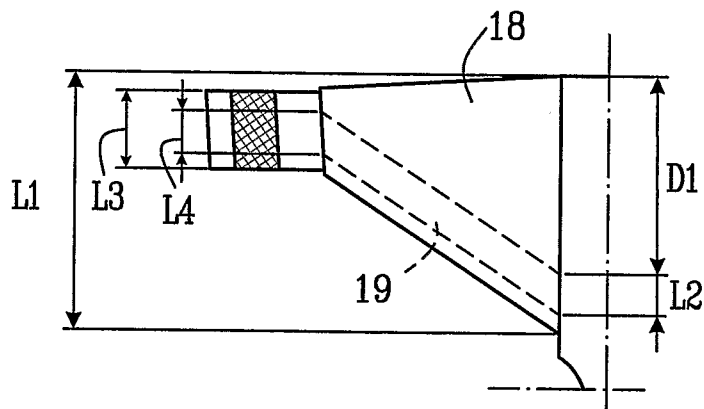

Fig. 7c

INTERNATIONAL SEARCH REPORT

International application No.
PCT/SE2005/002008

A. CLASSIFICATION OF SUBJECT MATTER

IPC: **see extra sheet**
According to International Patent Classification (IPC) or to both national classification and IPC

B. FIELDS SEARCHED

Minimum documentation searched (classification system followed by classification symbols)

IPC: **A61F**

Documentation searched other than minimum documentation to the extent that such documents are included in the fields searched

SE,DK,FI,NO classes as above

Electronic data base consulted during the international search (name of data base and, where practicable, search terms used)

EPO-INTERNAL, WPI DATA, PAJ

C. DOCUMENTS CONSIDERED TO BE RELEVANT

Category*	Citation of document, with indication, where appropriate, of the relevant passages	Relevant to claim No.
A	US 6004306 A1 (MIGUEL ALVARO ROBLES ET AL), 21 December 1999 (21.12.1999), column 2, line 23 - column 3, line 8, figures 1-5, abstract --	1-10
A	WO 9747265 A1 (THE PROCTER & GAMBLE COMPANY), 18 December 1997 (18.12.1997), page 2, line 12 - line 28, figures 1,3, abstract -- -----	1-10

Further documents are listed in the continuation of Box C. See patent family annex.

<p>* Special categories of cited documents:</p> <p>"A" document defining the general state of the art which is not considered to be of particular relevance</p> <p>"E" earlier application or patent but published on or after the international filing date</p> <p>"L" document which may throw doubts on priority claim(s) or which is cited to establish the publication date of another citation or other special reason (as specified)</p> <p>"O" document referring to an oral disclosure, use, exhibition or other means</p> <p>"P" document published prior to the international filing date but later than the priority date claimed</p>	<p>"T" later document published after the international filing date or priority date and not in conflict with the application but cited to understand the principle or theory underlying the invention</p> <p>"X" document of particular relevance: the claimed invention cannot be considered novel or cannot be considered to involve an inventive step when the document is taken alone</p> <p>"Y" document of particular relevance: the claimed invention cannot be considered to involve an inventive step when the document is combined with one or more other such documents, such combination being obvious to a person skilled in the art</p> <p>"&" document member of the same patent family</p>
---	---

Date of the actual completion of the international search
17 July 2006

Date of mailing of the international search report
11 -07- 2006

Name and mailing address of the ISA/
Swedish Patent Office
Box 5055, S-102 42 STOCKHOLM
Facsimile No. +46 8 666 02 86

Authorized officer
Beate Slusarczyk/MP
Telephone No. +46 8 782 25 00

INTERNATIONAL SEARCH REPORT

International application No.
PCT/SE2005/002008

International patent classification (IPC)

A61F 13/15 (2006.01)

A61F 13/56 (2006.01)

Download your patent documents at www.prv.se

The cited patent documents can be downloaded at www.prv.se by following the links:

- In English/Searches and advisory services/Cited documents (service in English) or
- e-tjänster/anförda dokument (service in Swedish).

Use the application number as username.

The password is **NQCJPTGFXJ**.

Paper copies can be ordered at a cost of 50 SEK per copy from PRV InterPat (telephone number 08-782 28 85).

Cited literature, if any, will be enclosed in paper form.

INTERNATIONAL SEARCH REPORT

Information on patent family members

04/03/2006

International application No.

PCT/SE2005/002008

US	6004306	A1	21/12/1999	AT	177312	T	15/03/1999
				AU	1100395	A	06/06/1995
				BR	9408105	A	05/08/1997
				CA	2176700	A,C	26/05/1995
				CN	1130182	B,C	10/12/2003
				CN	1140985	A	22/01/1997
				CZ	286283	B	15/03/2000
				CZ	9601455	A	16/10/1996
				DE	69417057	D,T	15/07/1999
				DK	729332	T	27/09/1999
				EP	0729332	A,B	04/09/1996
				SE	0729332	T3	
				ES	2128699	T	16/05/1999
				FI	962108	A	16/07/1996
				GR	3029650	T	30/06/1999
				HK	1012942	A	00/00/0000
				HU	76577	A	29/09/1997
				HU	220956	B	29/07/2002
				HU	9601336	D	00/00/0000
				JP	3414741	B	09/06/2003
				JP	9505227	T	27/05/1997
				NO	961990	A	17/07/1996
				NZ	276647	A	27/05/1998
				SG	72621	A	23/05/2000
				US	5899895	A	04/05/1999
				US	5997521	A	07/12/1999
				WO	9513775	A	26/05/1995

WO	9747265	A1	18/12/1997	AU	3307097	A	07/01/1998
				CA	2257695	A,C	18/12/1997
				EP	0910323	A	28/04/1999
				JP	2000500684	T	25/01/2000
				KR	2000016608	A	25/03/2000
				US	5705013	A	06/01/1998
