



(43) International Publication Date
27 December 2012 (27.12.2012)

- (51) International Patent Classification:
A01D 34/00 (2006.01) B25F 5/00 (2006.01)
- (21) International Application Number:
PCT/GB2011/051149
- (22) International Filing Date:
20 June 2011 (20.06.2011)
- (25) Filing Language: English
- (26) Publication Language: English
- (71) Applicant (for all designated States except US):
HUSQVARNA UK LIMITED [GB/GB]; Preston Road,
Aycliffe Industrial Park, Newton Aycliffe, Durham DL5
6UP (GB).
- (72) Inventor; and
- (75) Inventor/Applicant (for US only): COATES, Neil
[GB/GB]; 16 East Parade, Sedgfield, Stockton-on-Tees,
Durham TS21 3AX (GB).
- (74) Agent: BARKER BRETTELL LLP; 100 Hagley Road,
Edgbaston, Birmingham, West Midlands B16 8QQ (GB).
- (81) Designated States (unless otherwise indicated, for every
kind of national protection available): AE, AG, AL, AM,

AO, AT, AU, AZ, BA, BB, BG, BH, BR, BW, BY, BZ, CA, CH, CL, CN, CO, CR, CU, CZ, DE, DK, DM, DO, DZ, EC, EE, EG, ES, FI, GB, GD, GE, GH, GM, GT, HN, HR, HU, ID, IL, IN, IS, JP, KE, KG, KM, KN, KP, KR, KZ, LA, LC, LK, LR, LS, LT, LU, LY, MA, MD, ME, MG, MK, MN, MW, MX, MY, MZ, NA, NG, NI, NO, NZ, OM, PE, PG, PH, PL, PT, RO, RS, RU, SC, SD, SE, SG, SK, SL, SM, ST, SV, SY, TH, TJ, TM, TN, TR, TT, TZ, UA, UG, US, UZ, VC, VN, ZA, ZM, ZW.

(84) Designated States (unless otherwise indicated, for every kind of regional protection available): ARIPO (BW, GH, GM, KE, LR, LS, MW, MZ, NA, SD, SL, SZ, TZ, UG, ZM, ZW), Eurasian (AM, AZ, BY, KG, KZ, MD, RU, TJ, TM), European (AL, AT, BE, BG, CH, CY, CZ, DE, DK, EE, ES, FI, FR, GB, GR, HR, HU, IE, IS, IT, LT, LU, LV, MC, MK, MT, NL, NO, PL, PT, RO, RS, SE, SI, SK, SM, TR), OAPI (BF, BJ, CF, CG, CI, CM, GA, GN, GQ, GW, ML, MR, NE, SN, TD, TG).

Published:
— with international search report (Art. 21(3))

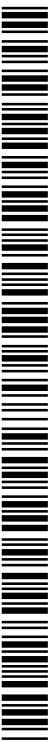

WO 2012/175901 A1

(54) Title: SPEED CONTROL FOR POWER TOOLS

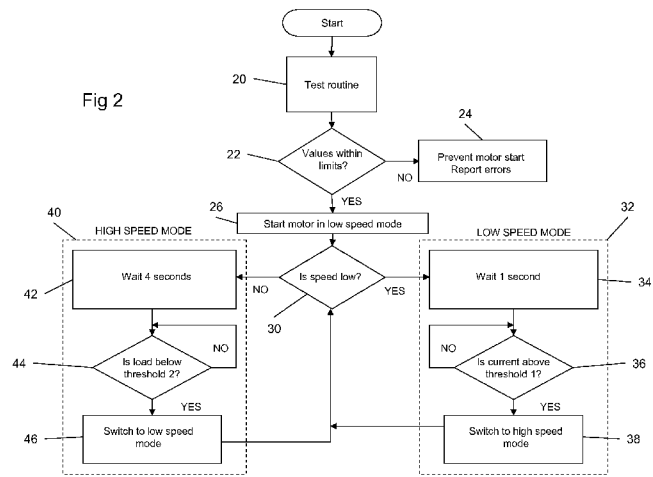

(57) Abstract: A power tool, typically battery-operated, such as a lawnmower, comprising: a driven element (9), an electric motor (7) coupled to the driven element so as to drive the driven element, an electric power source (2) electrically coupled to the motor (7) so as to supply electric current to the motor (7) and a control circuit (3) arranged to control the supply of electric current to the motor (7) from the power source (2), and a current sensor (6) operable to output a current signal indicative of the current flowing through the motor (7); in which the control circuit (3) has a high speed mode (40) and a low speed mode (32), the control circuit (3) being arranged so that: when it is in the high speed mode (40), the control circuit supplies electric current to the motor (7) so as to attempt to drive the driven element (9) at a first desired speed (54); when it is in the low speed mode (32), the control circuit supplies electric current to the motor (7) so as to attempt to drive the driven element (9) at a second desired speed (52) which is lower than the first desired speed (54); and the control circuit (3) switches between the high speed mode (40) and the low speed mode (32) dependent on the current signal. As such, energy can be saved by efficient use of electrical power, by increasing the speed of the driven element when the load increases.

SPEED CONTROL FOR POWER TOOLS

This invention relates to power tools, such as, non-exclusively, battery-powered lawnmowers.

5

Battery operated power tools are now well known in the prior art, and typically comprise an electric battery as a power source, an electric motor controlled by a control circuit of some kind, and a driven element such as a blade or a rotary bit, driven by the motor. They allow the tools to be much more portable than if they were tied to mains electricity by means of a power cord.

10

However, with such tools it is important to save energy, to make efficient use of the energy stored within the battery to avoid the need to charge or replace the battery becoming unnecessarily frequent. Of course, energy conservation is advantageous as a general rule.

15

Battery powered lawnmowers have been proposed. A traditional rear-collect lawnmower will typically have a blade of diameter 30 to 50 centimetres. Energy is absorbed by the grass as it is cut; running the blade at an unnecessarily high speed will result in unnecessarily high energy losses, particularly losses to windage (that is, energy carried in the movement of air).

20

According to a first aspect of the invention, there is provided a power tool, comprising: a driven element, an electric motor coupled to the driven element so as to drive the driven element, an electric power source electrically coupled to the motor so as to supply electric current to the motor and a control circuit arranged to control the supply of electric current to the motor from the power source, and a current sensor operable to output a current signal indicative of the current flowing through the motor;

25

in which the control circuit has a high speed mode and a low speed mode, the control circuit being arranged so that:

30

when it is in the high speed mode, the control circuit supplies electric current to the motor so as to attempt to drive the driven element at a first desired speed;

35

when it is in the low speed mode, the control circuit supplies electric current to the motor so as to attempt to drive the driven element at a second desired speed which is lower than the first desired speed; and

the control circuit switches between the high speed mode and the low speed mode dependent on the current signal.

As such, this allows the tool to use a low speed mode when that is all that required; when the current flowing through the motor indicates that strenuous activity is occurring (as the load on the motor increases), then the speed of the motor will be increased. Because the motor is only run at the higher speed when deemed necessary, more efficient use of power is made. Furthermore, the tool will generally run quieter, as the generally noisier high speed mode will only be used when it is necessary. The switch between modes can be automatic and transparent to the user.

Preferably, the tool will be a battery-operated power tool, where the power source comprises a battery. In such a case, the need to conserve electricity is even more important. However, this invention could be applied to tools where the power source is an input for electric current from an external source (such as mains alternating current electricity) in order to make more efficient use of the electric power provided.

Typically, the control circuit will be arranged so as to switch to the high speed mode when the current signal indicates increasing current (generally indicating higher load), and to switch to the low speed mode when the current signal indicates lessening current (thus indicating lower load).

The control circuit may be arranged so as to switch from the low speed mode to the high speed mode when the current signal indicates a current exceeding a first threshold, and possibly also to switch from the high speed mode to the low speed mode when the current signal indicates a current below a second threshold; typically, the first and second thresholds will be different (although they need not be). The first threshold may be higher than the second threshold, so as to avoid the control circuit oscillating quickly between the two modes.

The control circuit may be arranged so that, when it switches from the high speed mode to the low speed mode or from the low speed mode to the high speed mode, it will not switch back into the other mode for a predetermined period of time, typically at least 1, 2, 3 or 4 seconds; the predetermined period may be different for switching between one pair of modes and the other. The delay prevents, or at least reduces,

unnecessarily frequency cycling between modes. Additionally or alternatively, the control circuit may be arranged so that, when determining whether the current signal indicates a current that has crossed at least one of the first or second thresholds, it does not so determine unless the current has crossed the first or second threshold for a
5 period of time, typically 1, 2, 3, or 4 seconds.

Typically, the tool will be a lawnmower, with the driven element being a grass-cutting blade. In such a case, the first desired speed may be between 2900 to 3300 revolutions per minute (rpm) (typically between 3000 to 3200 rpm) and the second
10 desired speed may be between 2500 to 2900 rpm (typically between 2600 to 2800 rpm).

However, the tool need not be a lawnmower, and may instead be a hedge trimmer, line trimmer, drill or so on.

15

The control circuit may be arranged to control the motor, when in the high speed mode, over a range of loadings of the driven element, such that the motor runs at a speed such that the driven element is driven at the first desired speed. Similarly, the control circuit may be arranged to control the motor, when in the low speed mode,
20 over a range of loadings of the driven element, such that the motor runs at a speed such that the driven element is driven at the second desired speed. Thus, in each mode, the speed of the driven element will be approximately constant for a range of loadings of the driven element.

25 According to a second aspect of the invention, there is provided a method of controlling a power tool, the power tool comprising a driven element, an electric motor coupled to the driven element so as to drive the driven element and a control circuit arranged to control the supply of electric current to the motor from the power source;

30 the method comprising the control circuit driving the electric motor in a high speed mode so as to attempt to drive the driven element at a first desired speed; and in the low speed mode so as to attempt to drive the driven element at a second desired speed which is lower than the first desired speed;

in which the method comprises the control circuit switching between the high speed mode and the low speed mode dependent on the current flowing through the motor.

5 As such, this allows the tool to use a low speed mode when that is all that required; when the current flowing through the motor indicates that strenuous activity is occurring (as the load on the motor increases), then the speed of the motor will be increased. Because the motor is only run at the higher speed when deemed necessary, more efficient use of power is made. Furthermore, the tool will generally run quieter,
10 as the generally noisier high speed mode will only be used when it is necessary.

Preferably, the tool will be a battery-operated power tool, where the power source comprises a battery. In such a case, the need to conserve electricity is even more important. However, this invention could be applied to tools where the power source
15 is an input for electric current from an external source (such as mains alternating current electricity) in order to make more efficient use of the electric power provided.

Typically, method will comprise switching to the high speed mode when the current increases (generally indicating higher load), and switching to the low speed mode
20 when the current lessens (thus indicating lower load).

The method may comprise switching from the low speed mode to the high speed mode when the current exceeds a first threshold, and possibly switching from the high speed mode to the low speed mode when the current falls below a second threshold;
25 typically, the first and second thresholds will be different (although they need not be). The first threshold may be higher than the second threshold, so as to avoid the control circuit oscillating quickly between the two modes.

The method may comprise, after switching from the high speed mode to the low speed
30 mode or from the low speed mode to the high speed mode, not switching back into the other mode for a predetermined period of time, at least 1, 2, 3 or 4 seconds; the predetermined period may be different for switching between one pair of modes and the other. This delay prevents, or at least reduces, unnecessarily frequency cycling between modes.

Additionally or alternatively, the method may comprise, when determining whether the current signal indicates a current that has crossed at least one of the first or second thresholds, not so determining unless the current has crossed the first or second threshold for a period of time, typically 1, 2, 3, or 4 seconds.

5

Typically, the tool will be a lawnmower, with the driven element being a grass-cutting blade. In such a case, the first desired speed may be between 2900 to 3300 revolutions per minute (rpm) (typically between 3000 to 3200 rpm) and the second desired speed may be between 2500 to 2900 rpm (typically between 2600 to 2800 rpm).

10

However, the tool need not be a lawnmower, and may instead be a hedge trimmer, line trimmer, drill or so on.

The method may comprise controlling the motor to run, when in the high speed mode, over a range of loadings of the driven element, at a speed such that the driven element is driven at the first desired speed. Similarly, method may comprise controlling the motor to run, when in the low speed mode, over a range of loadings of the driven element, at a speed such that the driven element is driven at the second desired speed. Thus, in each mode, the speed of the driven element will be approximately constant for a range of loadings of the driven element.

20

There now follows, by way of example only, an embodiment of the present invention, described with reference to an as illustrated in the accompanying drawings, in which:

25

Figure 1 shows a schematic view of a lawnmower according to an embodiment of the invention;

30

Figure 2 shows a flowchart showing the operation of the control circuit of the lawnmower of Figure 1; and

Figure 3 shows a graph of blade speed against blade load.

A lawnmower 1 according to an embodiment of the invention is shown in Figure 1 of the accompanying drawings. This lawnmower comprises a housing 5, supported on

35

wheels 10 (although the lawnmower could equally well be a hover mower, which is supported on a cushion of air in use). The lawnmower 1 is a battery-powered lawnmower, in that its source of power is an electric battery 2 contained within the housing. The battery is used to power an electric motor 7, which drives a rotary
5 blade 9 by means of drive axle 8 coupled to the motor output shaft, typically by means of a gearbox (not shown).

The supply of electric current from the battery 2 to the motor 7 is controlled by a control circuit 3. This is arranged so as to be able to control the motor so as to rotate
10 at a given rotational speed over a range of loadings; such control techniques are well known in the art. Typically, the control circuit 3 will determine the speed of the motor by means of a sensor that is part of the motor 7 and use this to determine how much current to supply to the motor 7.

15 The user pushes the lawnmower by means of handle 4. The operation (typically on/off) of the lawnmower 1 is controlled by control switch 11, which is connected to the control circuit 3.

A current sensor 6 is provided between the battery 2 and the motor 7, to monitor the
20 level of current flowing into the motor. The output of the current sensor (shown as a dotted line in Figure 1) is connected to the control circuit 3.

In order to control the lawnmower, the control circuit 3 carries out the method shown in Figure 2 of the accompanying drawings. In this method, whenever the user starts
25 up the lawnmower (by activating control switch 11), the control circuit carries out the following checks at step 20:

- Motor temperature check
- Controller temperature check
- 30 • Battery Management Logic output check
- Supply Voltage check (that is, that the battery 2 has sufficient charge)
- Motor hall sensor (magnetic position sensors that can observe the passage of the magnetic poles in the motor's rotor; used to determine the speed of the rotor) check

At step 22, the control circuit checks whether the results of the above checks are within normal limits; if not, the control circuit 3 proceeds to step 24 and terminates, preventing the starting of the motor.

5 If the results of the tests are successful, the control circuit starts (at step 26) the motor running at a low speed, such that the speed of the blade 9 is kept at approximately 2600 to 2800 revolutions per minute (rpm), depending on the size of the blade (it being desirable for the linear velocity of the tip of the blade to be the same regardless of the size of the blade within the typical range of blade sizes of 30 to 50 centimetre
10 diameter). This speed should normally be sufficient for use in light cutting conditions, such as those experienced by a user cutting the same lawn once or twice a week.

The remainder of the method shown forms a loop, which will run until the user
15 switches off power once again.

The method enters the loop at decision block 30. This decides whether the speed of the motor 7 is low. On entry the speed generally will be, because that is what the control circuit 3 started with at step 26. As such, the method enters the low speed
20 mode 32.

The low speed mode starts by waiting (at step 34) a second before changing any status of the motor 7. As such, the control circuit 3 will stay in the low speed mode 32 for at least a second. The control circuit then, at step 36, continually checks whether the
25 current is above a first threshold at step 36, using the output of the current sensor 6. If not, then the blade 9 is not under such load as to require extra assistance in cutting, and so the control circuit 3 can remain in the low speed mode, and the method returns to step 36 so as to check the current once again.

30 If the current has increased above the first threshold, then the user will likely be cutting grass that has put significant extra load on the blade. Thus, in order to provide extra assistance to the cutting, the control circuit, at step 38, increase the speed of the motor 7 to a high speed, typically 3000 to 3200 rpm (again, it being desirable for the linear velocity of the tip of the blade to be the same regardless of the size of the blade
35 within the typical range of blade sizes of 30 to 50 centimetre diameter). This speed

will still be less than the maximum speed of the motor if the speed were uncontrolled, but still provides significant extra assistance in grass cutting.

Once the motor has been sped up to the high speed, the low speed mode 32 is exited,
5 and the method returns to decision block 30. The speed is now not low, and so the high speed mode 40 is entered.

As with the low speed mode 32, the high speed mode first contains a pause, this time
10 of four seconds (step 42); these pauses 34, 42 prevent unnecessarily frequent switching of modes.

The control circuit then starts to continually monitor (at step 44) the current flowing
through the motor 7, using the output of the current sensor 6. If the current stays
15 above a second threshold, which is lower than the first threshold (again to prevent unnecessary cycling between modes) for a predetermined period of time (say four seconds), then the method continues to monitor the current at step 44. If the current does fall below the second threshold, then the load on the blade 9 has lessened, and so the user does not require the boost in assistance any further. As such, the control circuit commences, at step 46, to control the motor 7 so as to run at the low speed
20 once more.

The high speed mode 40 then exits and returns control to the decision block 30. As
the speed of the motor is now low, the low speed mode 32 is once more entered, as
discussed above.
25

The effects of the invention as applied in this embodiment can be seen in Figure 3 of
the accompanying drawings, which show a graph of motor speed against load. Straight line segments 50a and 50b show how the motor is run in a prior art system
30 where the motor is continually run at maximum speed; as load increases, the speed at which the blade 9 is driven decreases.

However, if the method of this embodiment is employed, then when the load is low, in
range 56, the motor will be run at the low speed 52. Once the load increases into
range 58, the motor will be run at the high speed 54. Both of these speeds are lower
35 than the maximum speed 50a of the motor 7 for the given load. As such, the shaded

area 56 between the lines 50a, 52 and 54 represents the area where energy is being saved, without any action by the user.

5 Above range 58, the method of the present embodiment will run the motor 7 at the same speed as the prior art would achieve (50b); there is therefore no energy saving in this area, but no extra energy expenditure.

CLAIMS

1. A power tool, comprising: a driven element, an electric motor coupled to the driven element so as to drive the driven element, an electric power source electrically coupled to the motor so as to supply electric current to the motor and a control circuit arranged to control the supply of electric current to the motor from the power source, and a current sensor operable to output a current signal indicative of the current flowing through the motor;
- 5
- 10 in which the control circuit has a high speed mode and a low speed mode, the control circuit being arranged so that:
- when it is in the high speed mode, the control circuit supplies electric current to the motor so as to attempt to drive the driven element at a first desired speed;
- when it is in the low speed mode, the control circuit supplies electric current to the motor so as to attempt to drive the driven element at a second desired speed which is lower than the first desired speed; and
- 15 the control circuit switches between the high speed mode and the low speed mode dependent on the current signal.
- 20
2. The tool of claim 1, being a battery-operated power tool, where the power source comprises a battery.
3. The tool of claim 1 or claim 2, in which the control circuit is arranged so as to switch to the high speed mode when the current signal indicates increasing current and to switch to the low speed mode when the current signal indicates lessening current.
- 25
4. The tool of any preceding claim, in which the control circuit is arranged so as to switch from the low speed mode to the high speed mode when the current signal indicates a current exceeding a first threshold, and to switch from the high speed mode to the low speed mode when the current signal indicates a current below a second threshold.
- 30
5. The tool of any preceding claim, in which the control circuit is arranged so that, when it switches from the high speed mode to the low speed mode or from the

low speed mode to the high speed mode, it will not switch back into the other mode for a predetermined period of time.

6. The tool of any preceding claim, being a lawnmower, with the driven element
5 being a grass-cutting blade.

7. The tool of claim 6, in which the first desired speed is between 2900 to 3300
10 revolutions per minute (rpm) (typically between 3000 to 3200 rpm) and the second
desired speed is between 2500 to 2900 rpm (typically between 2600 to 2800 rpm).

8. The tool of any preceding claim in which the control circuit is arranged to
control the motor, when in the high speed mode, over a range of loadings of the driven
element, such that the motor runs at a speed such that the driven element is driven at
15 the first desired speed and, when in the low speed mode, over a range of loadings of
the driven element, such that the motor runs at a speed such that the driven element is
driven at the second desired speed.

9. A method of controlling a power tool, the power tool comprising a driven
element, an electric motor coupled to the driven element so as to drive the driven
20 element and a control circuit arranged to control the supply of electric current to the
motor from the power source;

the method comprising the control circuit driving the electric motor in a high
speed mode so as to attempt to drive the driven element at a first desired speed; and in
the low speed mode so as to attempt to drive the driven element at a second desired
25 speed which is lower than the first desired speed;

in which the method comprises the control circuit switching between the high
speed mode and the low speed mode dependent on the current flowing through the
motor.

10. The method of claim 9, comprising switching to the high speed mode when the
30 current increases and switching to the low speed mode when the current lessens.

11. The method of claim 9 or claim 10, comprising switching from the low speed
mode to the high speed mode when the current exceeds a first threshold, and switching

from the high speed mode to the low speed mode when the current falls below a second threshold.

12. The method of any of claims 9 to 11, comprising, after switching from the high speed mode to the low speed mode or from the low speed mode to the high speed mode, not switching back into the other mode for a predetermined period of time.

13. The method of any of claims 9 to 12, in which the tool is a lawnmower, with the driven element being a grass-cutting blade.

10

14. The method of claim 13, in which the first desired speed is between 2900 to 3300 revolutions per minute (rpm) (typically between 3000 to 3200 rpm) and the second desired speed is between 2500 to 2900 rpm (typically between 2600 to 2800 rpm).

15

15. The method of any of claims 9 to 14, comprising controlling the motor to run, when in the high speed mode, over a range of loadings of the driven element, at a speed such that the driven element is driven at the first desired speed and, when in the low speed mode, over a range of loadings of the driven element, at a speed such that the driven element is driven at the second desired speed.

20

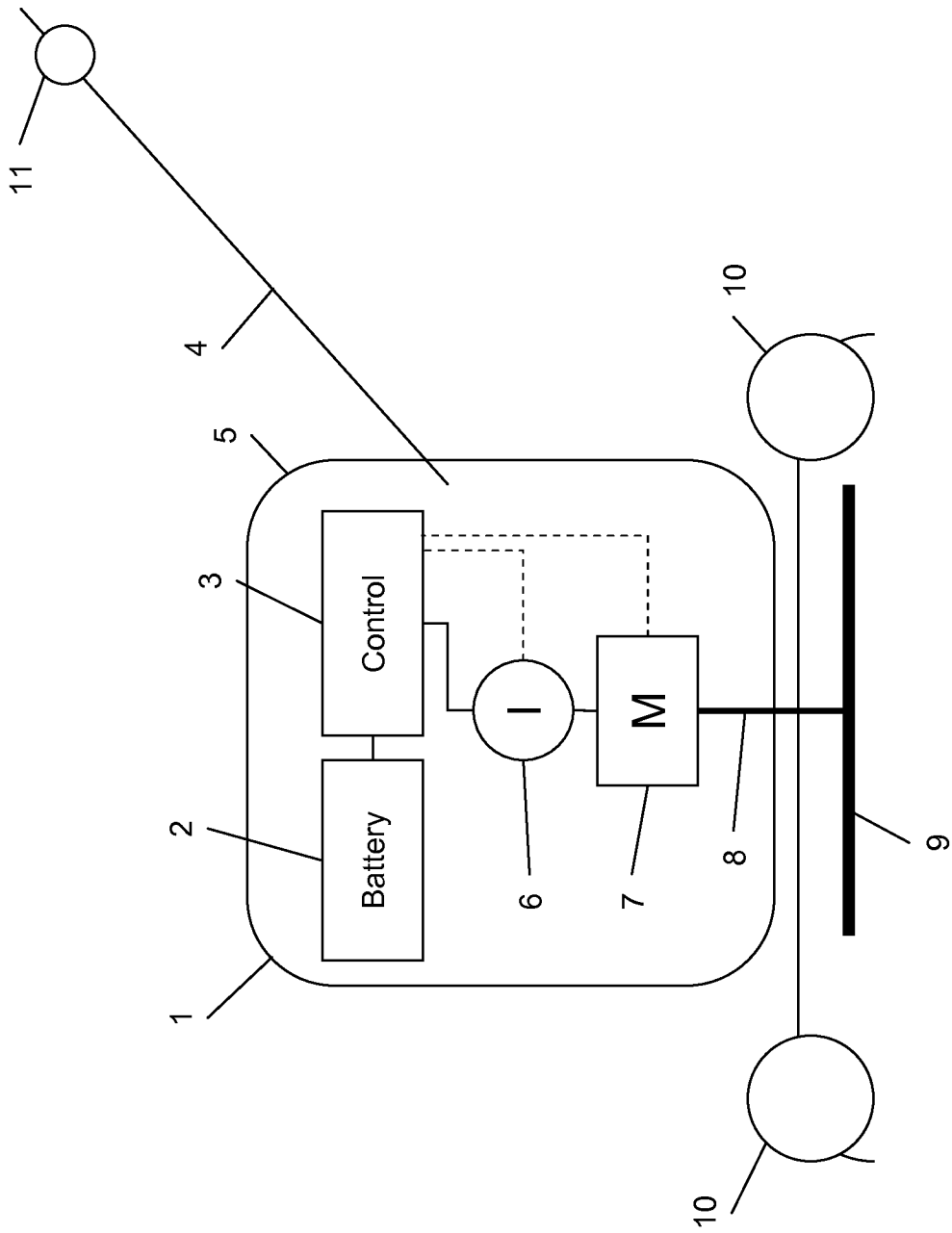

Fig 1

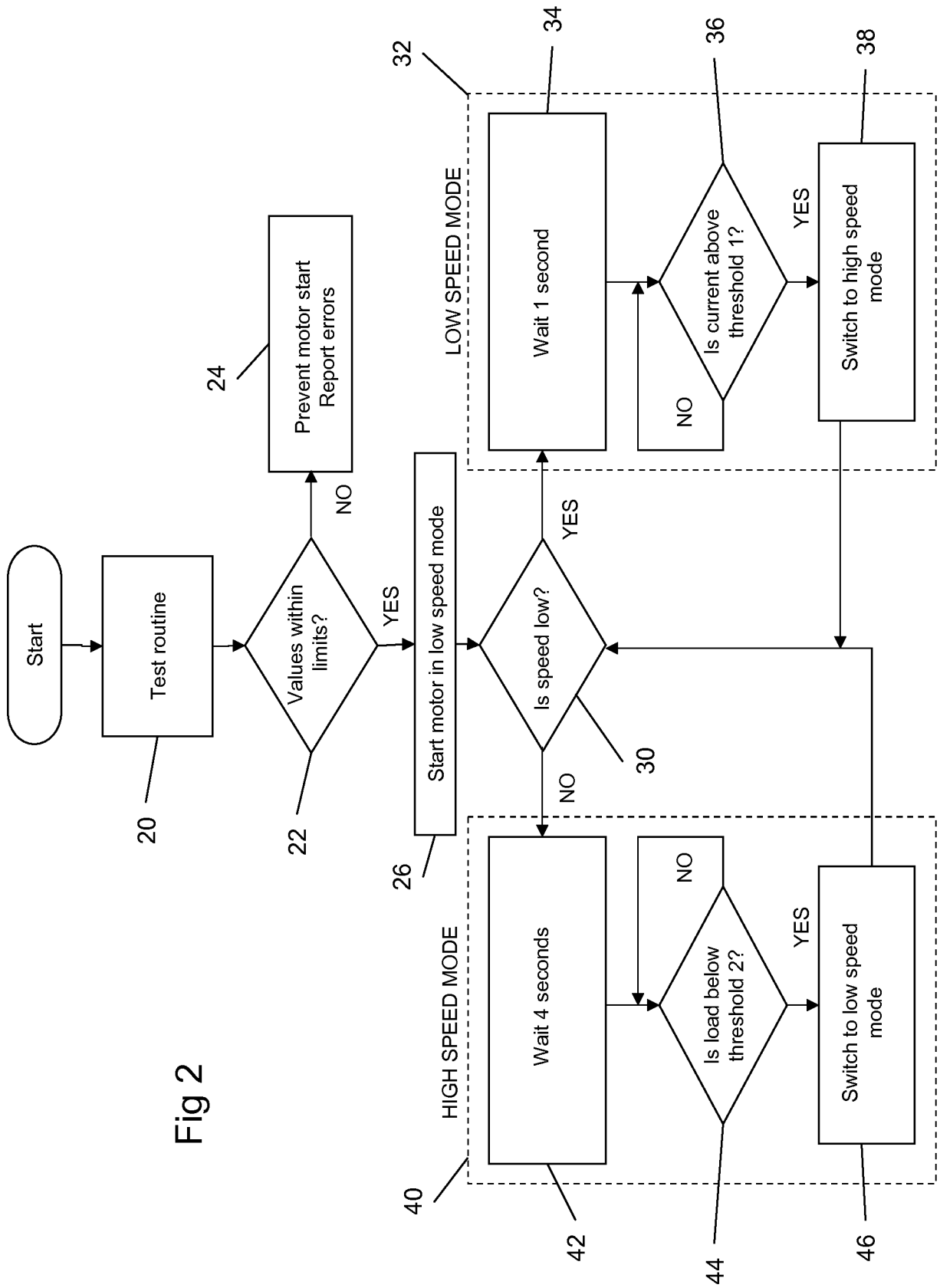

Fig 2

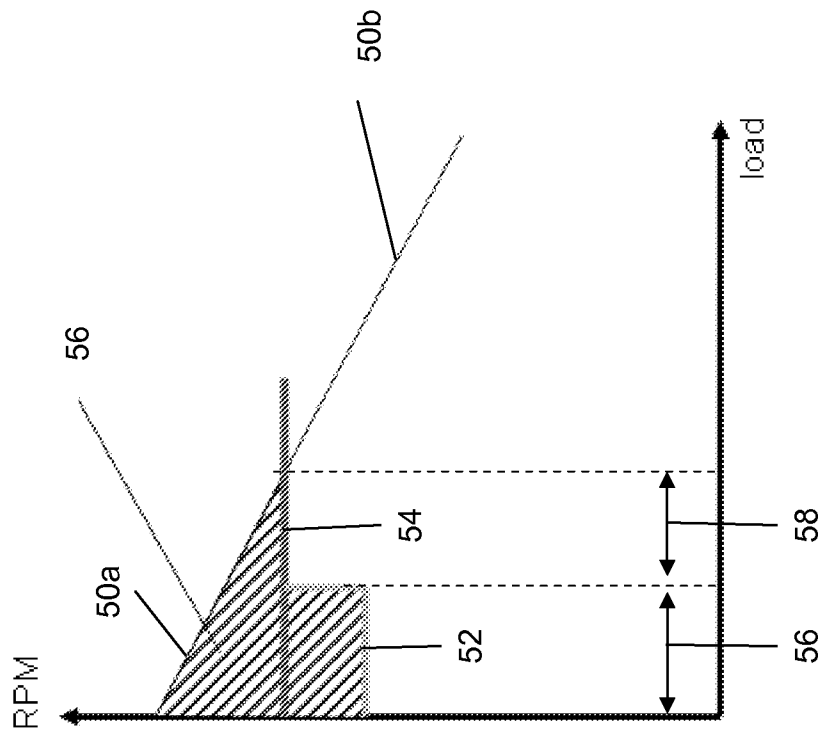

Fig 3

INTERNATIONAL SEARCH REPORT

International application No
PCT/GB2011/051149

A. CLASSIFICATION OF SUBJECT MATTER
INV. A01D34/00 B25F5/00
ADD.
According to International Patent Classification (IPC) or to both national classification and IPC

B. FIELDS SEARCHED
Minimum documentation searched (classification system followed by classification symbols)
B25B B25F B23B H02P A01D F16H
Documentation searched other than minimum documentation to the extent that such documents are included in the fields searched

Electronic data base consulted during the international search (name of data base and, where practical, search terms used)
EPO-Internal

C. DOCUMENTS CONSIDERED TO BE RELEVANT		
Category*	Citation of document, with indication, where appropriate, of the relevant passages	Relevant to claim No.
X	EP 2 281 650 A1 (TECHTRONIC POWER TOOLS TECHNOLOGY LTD [VG]) 9 February 2011 (2011-02-09)	1,2,4,5, 7-9,11, 12,14,15
Y	abstract; claims 1,4-9; figures 2a,2b,3, 4 paragraphs [0001], [0008], [0009], [0016] - [0019], [0025], [0034], [0039] - [0042], [0044], [0047], [0049] -----	3,6,10, 13
X	EP 2 030 710 A2 (POSITEC POWER TOOLS SUZHOU CO [CN]) 4 March 2009 (2009-03-04) abstract; claims 1,6,7,9; figures 1,5,21 paragraphs [0001], [0024] - [0025], [0035], [0043], [0078], [0080] -----	1,2,8,9, 15
	-/--	

Further documents are listed in the continuation of Box C.

See patent family annex.

* Special categories of cited documents :

<p>"A" document defining the general state of the art which is not considered to be of particular relevance</p> <p>"E" earlier document but published on or after the international filing date</p> <p>"L" document which may throw doubts on priority claim(s) or which is cited to establish the publication date of another citation or other special reason (as specified)</p> <p>"O" document referring to an oral disclosure, use, exhibition or other means</p> <p>"P" document published prior to the international filing date but later than the priority date claimed</p>	<p>"T" later document published after the international filing date or priority date and not in conflict with the application but cited to understand the principle or theory underlying the invention</p> <p>"X" document of particular relevance; the claimed invention cannot be considered novel or cannot be considered to involve an inventive step when the document is taken alone</p> <p>"Y" document of particular relevance; the claimed invention cannot be considered to involve an inventive step when the document is combined with one or more other such documents, such combination being obvious to a person skilled in the art.</p> <p>"&" document member of the same patent family</p>
--	--

Date of the actual completion of the international search 20 March 2012	Date of mailing of the international search report 02/04/2012
Name and mailing address of the ISA/ European Patent Office, P.B. 5818 Patentlaan 2 NL - 2280 HV Rijswijk Tel. (+31-70) 340-2040, Fax: (+31-70) 340-3016	Authorized officer Mallet, Philippe

INTERNATIONAL SEARCH REPORT

International application No
PCT/GB2011/051149

C(Continuation). DOCUMENTS CONSIDERED TO BE RELEVANT		
Category*	Citation of document, with indication, where appropriate, of the relevant passages	Relevant to claim No.
Y	EP 2 128 734 A1 (POSITEC POWER TOOLS SUZHOU CO [CN]) 2 December 2009 (2009-12-02) paragraphs [0016], [0018], [0020], [0024], [0028], [0029], [0030]; claims 16,22; figures 1,2,4,5,6 -----	3,10
Y	US 2008/089673 A1 (LUCAS DELBERT E [US] ET AL) 17 April 2008 (2008-04-17) abstract; claims 20,21,23; figures 1,2 -----	6,13

INTERNATIONAL SEARCH REPORT

Information on patent family members

International application No PCT/GB2011/051149

Patent document cited in search report	Publication date	Patent family member(s)	Publication date	
EP 2281650	A1	09-02-2011	CA 2712216 A1	05-02-2011
			CN 101994778 A	30-03-2011
			EP 2281650 A1	09-02-2011
			US 2011030980 A1	10-02-2011

EP 2030710	A2	04-03-2009	EP 2030709 A2	04-03-2009
			EP 2030710 A2	04-03-2009
			JP 2009056590 A	19-03-2009
			JP 2009078349 A	16-04-2009
			US 2009071671 A1	19-03-2009
			US 2009071673 A1	19-03-2009
			US 2011162861 A1	07-07-2011

EP 2128734	A1	02-12-2009	CN 101247100 A	20-08-2008
			EP 2128734 A1	02-12-2009
			JP 2010517804 A	27-05-2010
			TW 200838101 A	16-09-2008
			US 2010089600 A1	15-04-2010
			WO 2008101408 A1	28-08-2008

US 2008089673	A1	17-04-2008	CN 101541578 A	23-09-2009
			CN 101542876 A	23-09-2009
			US 2008086997 A1	17-04-2008
			US 2008089673 A1	17-04-2008
