



US00D950207S

(12) **United States Design Patent**
Gavrieli

(10) **Patent No.:** **US D950,207 S**
(45) **Date of Patent:** **** May 3, 2022**

(54) **SHOE WITH HEEL AND OUTPATCH SOLE**

(56) **References Cited**

(71) Applicant: **Gavrieli Brands LLC**, Beverly Hills, CA (US)

U.S. PATENT DOCUMENTS

(72) Inventor: **Kfir Gavrieli**, Beverly Hills, CA (US)

D452,772	S	*	1/2002	Jacobs	D2/925
D501,074	S	*	1/2005	Kelsey	D2/971
D538,026	S	*	3/2007	Choi	D2/971
D558,961	S	*	1/2008	Wilkinson	D2/925
D581,648	S	*	12/2008	Guers-Neyraud	D11/221
D582,141	S	*	12/2008	Lawler	D2/946
D582,637	S	*	12/2008	Guers-Neyraud	D2/925
D582,657	S	*	12/2008	Guers-Neyraud	D2/971
D584,890	S	*	1/2009	Guers-Neyraud	D2/971
D689,269	S	*	9/2013	LaRusso	D2/939
D734,003	S	*	7/2015	Sassi	D2/939
D734,004	S	*	7/2015	Slimane	D2/939
D734,599	S	*	7/2015	Louboutin	D2/939
D735,981	S	*	8/2015	Louboutin	D2/939
D735,984	S	*	8/2015	Guers-Neyraud	D2/971
D738,598	S	*	9/2015	Sassi	D2/929
D756,086	S	*	5/2016	Bartel	D2/950
D765,371	S	*	9/2016	Taestensen	D2/953
D794,925	S	*	8/2017	Casadei	D2/931
D805,278	S	*	12/2017	Dunbar	D2/939
D827,260	S	*	9/2018	Sassi	D2/930
D880,821	S	*	4/2020	Vaccarello	D2/939
D889,083	S	*	7/2020	Gvasalia	D2/939
D893,139	S	*	8/2020	Felloni	D2/939
D893,839	S	*	8/2020	Mokos	D2/950
D894,547	S	*	9/2020	Sassi	D2/939
D895,941	S	*	9/2020	Patt	D2/930
D895,942	S	*	9/2020	Patt	D2/930
D895,944	S	*	9/2020	Patt	D2/939
D896,483	S	*	9/2020	Patt	D2/939

(73) Assignee: **Gavrieli Brands LLC**, Beverly Hills, CA (US)

(**) Term: **15 Years**

(21) Appl. No.: **29/750,212**

(22) Filed: **Sep. 11, 2020**

(51) **LOC (13) Cl.** **02-04**

(52) **U.S. Cl.**
USPC **D2/939; D2/925**

(58) **Field of Classification Search**
USPC D2/902, 946-962, 896, 900, 904, D2/906-908, 916-924, 925-945, D2/969-979; 36/1, 1.5, 3 B, 22 R, 24.5, 36/25 R, 28, 32 R, 34 R, 59 C, 67 A, 36/101-107, 114-116, 117.3, 117.4, 36/124-136, 3 A, 83, 45, 99, 112-116
CPC A43B 13/00; A43B 13/02; A43B 13/023; A43B 13/026; A43B 13/04; A43B 13/08; A43B 13/10; A43B 13/12; A43B 13/14; A43B 13/141; A43B 13/143; A43B 13/16; A43B 13/18; A43B 13/181; A43B 13/187; A43B 13/189; A43B 13/20; A43B 13/22; A43B 13/223; A43B 13/24; A43B 13/28; A43B 13/30; A43B 13/32; A43B 13/34; A43B 13/36; A43B 1/00; A43B 1/02; A43B 1/04; A43B 3/00; A43B 3/02; A43B 3/06; A43B 3/10; A43B 3/12; A43B 3/14; A43B 5/00; A43B 5/001; A43B 5/002; A43B 5/008; A43B 5/06; A43B 5/10; A43B 5/12; A43B 23/00; A43B 23/02; A43B 23/04; A43B 23/14; A43B 23/16; A43B 23/17; A43B 23/24; A43B 23/25; A43B 23/26; A43C 1/00; A43C 5/00; A43C 7/00; A43C 9/00; A43C 11/00

See application file for complete search history.

OTHER PUBLICATIONS

Cole Haan Juliana Pump 75mm, Zappos.com, [online], [site visited Nov. 30, 2021]. <URL: https://www.zappos.com/p/cole-haan-juliana-pump-75mm/product/8456802?PID=100046046&AID=14044464&utm_source=Skimlinks&splash=none&utm_medium=affiliate&cjevent=25caed8e523011ec83fedc430a82b838&utm_campaign=5370367&utm_term=100046046&utm_content=14044464&zap_placement=74968X1525089Xf8e598211193993234909fa9b2497609> (Year: 2021).*

Pointed Toe Pump, Nordstrom.com, [online], [site visited Nov. 30, 2021]. <URL: [https://www.nordstrom.com/s/vince-camuto-pointed-toe-pump-women/6583876?origin=coordinating-6583876-0-3-PDP_1-recbot-also_viewed_graph&recs_placement=PDP_1&recs_strategy="](https://www.nordstrom.com/s/vince-camuto-pointed-toe-pump-women/6583876?origin=coordinating-6583876-0-3-PDP_1-recbot-also_viewed_graph&recs_placement=PDP_1&recs_strategy=)



also_viewed_graph&recs_source=recbot&recs_page_type=product &recs_seed=5974494&color=BLACK%20PATENT%20LEATHER> (Year: 2021).*

The Esatto 90mm, Mgemi.com, [online], [site visited Nov. 30, 2021]. <URL: https://mgemi.com/products/the-esatto-90mm-point-toe-pump-black-leather?utm_source=pepperjam&utm_medium=affiliate&utm_campaign=21181&clickId=3785921528> (Year: 2021).*

“Cole Haan Shoe” <https://www.colehaan.com/grand-ambition-pump-black-leather/W15828.html>, 6 pages, Accessed: Sep. 9, 2019.

“Taryn Rose Shoe” https://www.saksoff5th.com/product/taryn-rose-tess-stretch-mesh-pumps-0400011168473.html?site_refer=CSE_GGLPLA:Womens_Shoes:Taryn+Rose&CSE_CID-G_Off+5th_PLA_Women%27s+Shoes:Heels+%26+Pumps&gclid=CjwKCAjw74b7BRA_EiwAF8yHFcpoB1fpFVX-jhOzGaJ3ajKCTNFuxO-fXfw_eaxNDmxZ9Zjf5rwCUhoCK0QQAvD_BwE&gclid=aw.ds, 4 pages, Accessed: Sep. 9, 2019.

“Ted Baker Shoe” <https://www.nordstrom.com/s/ted-baker-london-melns-pointed-toe-pump-women/5322463>, 5 pages, Accessed: Sep. 9, 2019.

Stiletto Heels Styles 2019 | Latest High Heels Styles | The Trendy Fashionista, Jul. 14, 2019, <https://www.youtube.com/watch?v=KBVu5ihSMMk>, Accessed Feb. 26, 2021, sampled approximately every 4 seconds.

My High Heel Collection! Try-On!, May 22, 2019 <https://www.youtube.com/watch?v=V04qAFAR8IQ&t=101s>, accessed Mar. 3, 2021, sampled approximately every 4 seconds.

My High Heels collection, everytime more&more, Jul. 28, 2013, <https://www.youtube.com/watch?v=cLyOcx-cGYA>, accessed Mar. 3, 2021, sampled approximately every 4 seconds.

High Heel Shoe Collection—Try On | Sherlina Nym, Dec. 17, 2017, https://www.youtube.com/watch?v=lmetyG_xyi8, accessed Mar. 3, 2021, sampled approximately every 4 seconds.

Stylish High Heel Shoe Collection || Footwear, Apr. 14, 2019, <https://www.youtube.com/watch?v=7loL6XQ-UGQ>, accessed Mar. 3, 2021, sampled approximately every 4 seconds.

Designer Shoes Collection! (Louboutin, Jimmy Choo, Gianvito Rossi, Giuseppe Zanotti, Balmain), Mar. 3, 2018, <https://www.youtube.com/watch?v=C4H23zmejoc>, accessed March 4, 2021, sampled approximately every 4 seconds.

Top 5 most comfortable Designer Heels for wide feet | Louboutin heels, Hermes wedges etc, Nov. 27, 2018, <https://www.youtube.com/watch?v=nllsW7Yxqfw>, accessed Mar. 4, 2021, sampled approximately every 4 seconds.

* cited by examiner

Primary Examiner — Jonathan J Han
(74) *Attorney, Agent, or Firm* — Morgan, Lewis & Bockius LLP

(57) CLAIM

The ornamental design for a shoe with heel and outpatch sole, as shown and described.

DESCRIPTION

The file of this patent contains at least one drawing executed in color. Copies of this patent with color drawing(s) will be provided by the Office upon request and payment of the necessary fee.

FIG. 1 is a perspective view of an embodiment of my new design of a shoe with heel and outpatch sole;
FIG. 2 is a first side view of the design of FIG. 1;
FIG. 3 is a second side view of the design of FIG. 1;
FIG. 4 is a top view of the design of FIG. 1;
FIG. 5 is a bottom view of the design of FIG. 1;
FIG. 6 is a front view of the design of FIG. 1;
FIG. 7 is a back view of the design of FIG. 1;

FIG. 8 is a perspective view of another embodiment of my new design of a shoe with heel and outpatch sole, in which the outpatch sole is hatched using the USPTO convention of solid diagonal lines extending from the upper left to the lower right for green (e.g., Pantone 315 or Pantone 316, any one of Pantone 321-Pantone 324, any one of Pantone 327-Pantone 378, any one of Pantone 381-Pantone 385, any one of Pantone 389-Pantone 392, any one of Pantone 553-Pantone 584, any one of Pantone 621-Pantone 627, Pantone 802, any one of Pantone 3285-Pantone 3435, any one of Pantone 5463-Pantone 5747, any one of Pantone 7478-Pantone 7498, or any one of RAL 6000-RAL 6038);
FIG. 9 is a first side view of the design of FIG. 8;

FIG. 10 is a second side view of the design of FIG. 8;

FIG. 11 is a top view of the design of FIG. 8;

FIG. 12 is a bottom view of the design of FIG. 8;

FIG. 13 is a front view of the design of FIG. 8;

FIG. 14 is a back view of the design of FIG. 8;

FIG. 15 is a perspective view of another embodiment of my new design of a shoe with heel and outpatch sole;

FIG. 16 is a first side view of the design of FIG. 15;

FIG. 17 is a second side view of the design of FIG. 15;

FIG. 18 is a top view of the design of FIG. 15;

FIG. 19 is a bottom view of the design of FIG. 15;

FIG. 20 is a front view of the design of FIG. 15;

FIG. 21 is a back view of the design of FIG. 15;

FIG. 22 is a perspective view of another embodiment of my new design of a shoe with heel and outpatch sole;

FIG. 23 is a first side view of the design of FIG. 22;

FIG. 24 is a second side view of the design of FIG. 22;

FIG. 25 is a top view of the design of FIG. 22;

FIG. 26 is a bottom view of the design of FIG. 22;

FIG. 27 is a front view of the design of FIG. 22;

FIG. 28 is a back view of the design of FIG. 22;

FIG. 29 is a perspective view of another embodiment of my new design of a shoe with heel and outpatch sole;

FIG. 30 is a first side view of the design of FIG. 29;

FIG. 31 is a second side view of the design of FIG. 29;

FIG. 32 is a top view of the design of FIG. 29;

FIG. 33 is a bottom view of the design of FIG. 29;

FIG. 34 is a front view of the design of FIG. 29;

FIG. 35 is a back view of the design of FIG. 29;

FIG. 36 is a perspective view of another embodiment of my new design of a shoe with heel and outpatch sole;

FIG. 37 is a first side view of the design of FIG. 36;

FIG. 38 is a second side view of the design of FIG. 36;

FIG. 39 is a top view of the design of FIG. 36;

FIG. 40 is a bottom view of the design of FIG. 36;

FIG. 41 is a front view of the design of FIG. 36;

FIG. 42 is a back view of the design of FIG. 36;

FIG. 43 is a perspective view of another embodiment of my new design of a shoe with heel and outpatch sole;

FIG. 44 is a first side view of the design of FIG. 43;

FIG. 45 is a second side view of the design of FIG. 43;

FIG. 46 is a top view of the design of FIG. 43;

FIG. 47 is a bottom view of the design of FIG. 43;

FIG. 48 is a front view of the design of FIG. 43;

FIG. 49 is a back view of the design of FIG. 43;

FIG. 50 is a perspective view of another embodiment of my new design of a shoe with heel and outpatch sole, in which the outpatch sole is hatched using the USPTO convention of diagonal cross-hatched lines for orange (e.g., Pantone 148-Pantone 154, any one of Pantone 156-Pantone 168, any one of Pantone 172-Pantone 175, any one of Pantone 470-Pantone 475, any one of Pantone 486-Pantone 489, any one

of Pantone 712-Pantone 721, Pantone 804, Pantone 811, any one of Pantone 1205-Pantone 1685; or any one of RAL 2000-RAL 2013);

FIG. 51 is a first side view of the design of FIG. 50;

FIG. 52 is a second side view of the design of FIG. 50;

FIG. 53 is a top view of the design of FIG. 50;

FIG. 54 is a bottom view of the design of FIG. 50;

FIG. 55 is a front view of the design of FIG. 50;

FIG. 56 is a back view of the design of FIG. 50;

FIG. 57 is a perspective view of another embodiment of my new design of a shoe with heel and outpatch sole;

FIG. 58 is a first side view of the design of FIG. 57;

FIG. 59 is a second side view of the design of FIG. 57;

FIG. 60 is a top view of the design of FIG. 57;

FIG. 61 is a bottom view of the design of FIG. 57;

FIG. 62 is a front view of the design of FIG. 57;

FIG. 63 is a back view of the design of FIG. 57;

FIG. 64 is a perspective view of another embodiment of my new design of a shoe with heel and outpatch sole;

FIG. 65 is a first side view of the design of FIG. 64;

FIG. 66 is a second side view of the design of FIG. 64;

FIG. 67 is a top view of the design of FIG. 64;

FIG. 68 is a bottom view of the design of FIG. 64;

FIG. 69 is a front view of the design of FIG. 64;

FIG. 70 is a back view of the design of FIG. 64;

FIG. 71 is a perspective view of another embodiment of my new design of a shoe with heel and outpatch sole;

FIG. 72 is a first side view of the design of FIG. 71;

FIG. 73 is a second side view of the design of FIG. 71;

FIG. 74 is a top view of the design of FIG. 71;

FIG. 75 is a bottom view of the design of FIG. 71;

FIG. 76 is a front view of the design of FIG. 71;

FIG. 77 is a back view of the design of FIG. 71;

FIG. 78 is a perspective view of another embodiment of my new design of a shoe with heel and outpatch sole;

FIG. 79 is a first side view of the design of FIG. 78;

FIG. 80 is a second side view of the design of FIG. 78;

FIG. 81 is a top view of the design of FIG. 78;

FIG. 82 is a bottom view of the design of FIG. 78;

FIG. 83 is a front view of the design of FIG. 78;

FIG. 84 is a back view of the design of FIG. 78;

FIG. 85 is a perspective view of another embodiment of my new design of a shoe with heel and outpatch sole;

FIG. 86 is a first side view of the design of FIG. 85;

FIG. 87 is a second side view of the design of FIG. 85;

FIG. 88 is a top view of the design of FIG. 85;

FIG. 89 is a bottom view of the design of FIG. 85;

FIG. 90 is a front view of the design of FIG. 85;

FIG. 91 is a back view of the design of FIG. 85;

FIG. 92 is a perspective view of another embodiment of my new design of a shoe with heel and outpatch sole, in which the outpatch sole is hatched using the USPTO convention of dashed vertical lines for purple or violet (e.g., Pantone 228-Pantone 275, any one of Pantone 511-Pantone 531, any one of Pantone 663-Pantone 669, any one of Pantone 681-Pantone 690, Pantone 807, Pantone 813 or Pantone 814, any one of Pantone 2395-Pantone 2695, Pantone 2715, Pantone 2725, any one of Pantone 2735-Pantone 2746, any one of Pantone 5115-Pantone 5315, or any one of RAL 4001-RAL 4012);

FIG. 93 is a first side view of the design of FIG. 92;

FIG. 94 is a second side view of the design of FIG. 92;

FIG. 95 is a top view of the design of FIG. 92;

FIG. 96 is a bottom view of the design of FIG. 92;

FIG. 97 is a front view of the design of FIG. 92;

FIG. 98 is a back view of the design of FIG. 92;

FIG. 99 is a perspective view of another embodiment of my new design of a shoe with heel and outpatch sole;

FIG. 100 is a first side view of the design of FIG. 99;

FIG. 101 is a second side view of the design of FIG. 99;

FIG. 102 is a top view of the design of FIG. 99;

FIG. 103 is a bottom view of the design of FIG. 99;

FIG. 104 is a front view of the design of FIG. 99;

FIG. 105 is a back view of the design of FIG. 99;

FIG. 106 is a perspective view of another embodiment of my new design of a shoe with heel and outpatch sole;

FIG. 107 is a first side view of the design of FIG. 106;

FIG. 108 is a second side view of the design of FIG. 106;

FIG. 109 is a top view of the design of FIG. 106;

FIG. 110 is a bottom view of the design of FIG. 106;

FIG. 111 is a front view of the design of FIG. 106;

FIG. 112 is a back view of the design of FIG. 106;

FIG. 113 is a perspective view of another embodiment of my new design of a shoe with heel and outpatch sole;

FIG. 114 is a first side view of the design of FIG. 113;

FIG. 115 is a second side view of the design of FIG. 113;

FIG. 116 is a top view of the design of FIG. 113;

FIG. 117 is a bottom view of the design of FIG. 113;

FIG. 118 is a front view of the design of FIG. 113;

FIG. 119 is a back view of the design of FIG. 113;

FIG. 120 is a perspective view of another embodiment of my new design of a shoe with heel and outpatch sole;

FIG. 121 is a first side view of the design of FIG. 120;

FIG. 122 is a second side view of the design of FIG. 120;

FIG. 123 is a top view of the design of FIG. 120;

FIG. 124 is a bottom view of the design of FIG. 120;

FIG. 125 is a front view of the design of FIG. 120;

FIG. 126 is a back view of the design of FIG. 120;

FIG. 127 is a perspective view of another embodiment of my new design of a shoe with heel and outpatch sole;

FIG. 128 is a first side view of the design of FIG. 127;

FIG. 129 is a second side view of the design of FIG. 127;

FIG. 130 is a top view of the design of FIG. 127;

FIG. 131 is a bottom view of the design of FIG. 127;

FIG. 132 is a front view of the design of FIG. 127;

FIG. 133 is a back view of the design of FIG. 127;

FIG. 134 is a perspective view of another embodiment of my new design of a shoe with heel and outpatch sole, in which the outpatch sole is hatched using the USPTO convention of horizontal lines for blue (e.g., Pantone 277-Pantone 314, any one of Pantone 317-Pantone 320, Pantone 325 or Pantone 326, any one of Pantone 532-Pantone 552, any one of Pantone 628-Pantone 662, Pantone 801, Pantone 808, any one of Pantone 2702-Pantone 2708, Pantone 2717 or Pantone 2718, Pantone 2727 or Pantone 2728, Pantone 2747 or Pantone 2748, Pantone 2757 or Pantone 2758, Pantone 2767 or Pantone 2768, any one of Pantone 2905-Pantone 3165, any one of Pantone 3242-Pantone 3278, any one of Pantone 5395-Pantone 5435, any one of Pantone 7453-Pantone 7477, any one of Pantone 7541-Pantone 7547, or any one of RAL 5000-RAL 5026);

FIG. 135 is a first side view of the design of FIG. 134;

FIG. 136 is a second side view of the design of FIG. 134;

FIG. 137 is a top view of the design of FIG. 134;

FIG. 138 is a bottom view of the design of FIG. 134;

FIG. 139 is a front view of the design of FIG. 134;

FIG. 140 is a back view of the design of FIG. 134;

FIG. 141 is a perspective view of another embodiment of my new design of a shoe with heel and outpatch sole;

FIG. 142 is a first side view of the design of FIG. 141;

FIG. 143 is a second side view of the design of FIG. 141;
FIG. 144 is a top view of the design of FIG. 141;
FIG. 145 is a bottom view of the design of FIG. 141;
FIG. 146 is a front view of the design of FIG. 141;
FIG. 147 is a back view of the design of FIG. 141;
FIG. 148 is a perspective view of another embodiment of my new design of a shoe with heel and outpatch sole;
FIG. 149 is a first side view of the design of FIG. 148;
FIG. 150 is a second side view of the design of FIG. 148;
FIG. 151 is a top view of the design of FIG. 148;
FIG. 152 is a bottom view of the design of FIG. 148;
FIG. 153 is a front view of the design of FIG. 148;
FIG. 154 is a back view of the design of FIG. 148;
FIG. 155 is a perspective view of another embodiment of my new design of a shoe with heel and outpatch sole;
FIG. 156 is a first side view of the design of FIG. 155;
FIG. 157 is a second side view of the design of FIG. 155;
FIG. 158 is a top view of the design of FIG. 155;
FIG. 159 is a bottom view of the design of FIG. 155;
FIG. 160 is a front view of the design of FIG. 155;
FIG. 161 is a back view of the design of FIG. 155;
FIG. 162 is a perspective view of another embodiment of my new design of a shoe with heel and outpatch sole;
FIG. 163 is a first side view of the design of FIG. 162;
FIG. 164 is a second side view of the design of FIG. 162;
FIG. 165 is a top view of the design of FIG. 162;
FIG. 166 is a bottom view of the design of FIG. 162;
FIG. 167 is a front view of the design of FIG. 162;
FIG. 168 is a back view of the design of FIG. 162;
FIG. 169 is a perspective view of another embodiment of my new design of a shoe with heel and outpatch sole;
FIG. 170 is a first side view of the design of FIG. 169;
FIG. 171 is a second side view of the design of FIG. 169;
FIG. 172 is a top view of the design of FIG. 169;
FIG. 173 is a bottom view of the design of FIG. 169;
FIG. 174 is a front view of the design of FIG. 169;
FIG. 175 is a back view of the design of FIG. 169;
FIG. 176 is a perspective view of another embodiment of my new design of a shoe with heel and outpatch sole, in which the outpatch sole is hatched using the USPTO convention of solid vertical lines for red or pink (e.g., Pantone 169-Pantone 171, any one of Pantone 176-Pantone 277, any one of Pantone 483-Pantone 485, any one of Pantone 490-Pantone 510, any one of Pantone 670-Pantone 680, any one of Pantone 691-Pantone 711, Pantone 805 or Pantone 806, any one of Pantone 1765-Pantone 1955, any one of Pantone 2365-Pantone 2385, any one of Pantone 4985-Pantone 5035, or any one of RAL 3000-RAL 3033);
FIG. 177 is a first side view of the design of FIG. 176;
FIG. 178 is a second side view of the design of FIG. 176;
FIG. 179 is a top view of the design of FIG. 176;
FIG. 180 is a bottom view of the design of FIG. 176;
FIG. 181 is a front view of the design of FIG. 176;
FIG. 182 is a back view of the design of FIG. 176;
FIG. 183 is a perspective view of another embodiment of my new design of a shoe with heel and outpatch sole;
FIG. 184 is a first side view of the design of FIG. 183;
FIG. 185 is a second side view of the design of FIG. 183;
FIG. 186 is a top view of the design of FIG. 183;
FIG. 187 is a bottom view of the design of FIG. 183;
FIG. 188 is a front view of the design of FIG. 183;
FIG. 189 is a back view of the design of FIG. 183;
FIG. 190 is a perspective view of another embodiment of my new design of a shoe with heel and outpatch sole;
FIG. 191 is a first side view of the design of FIG. 190;

FIG. 192 is a second side view of the design of FIG. 190;
FIG. 193 is a top view of the design of FIG. 190;
FIG. 194 is a bottom view of the design of FIG. 190;
FIG. 195 is a front view of the design of FIG. 190;
FIG. 196 is a back view of the design of FIG. 190;
FIG. 197 is a perspective view of another embodiment of my new design of a shoe with heel and outpatch sole;
FIG. 198 is a first side view of the design of FIG. 197;
FIG. 199 is a second side view of the design of FIG. 197;
FIG. 200 is a top view of the design of FIG. 197;
FIG. 201 is a bottom view of the design of FIG. 197;
FIG. 202 is a front view of the design of FIG. 197;
FIG. 203 is a back view of the design of FIG. 197;
FIG. 204 is a perspective view of another embodiment of my new design of a shoe with heel and outpatch sole;
FIG. 205 is a first side view of the design of FIG. 204;
FIG. 206 is a second side view of the design of FIG. 204;
FIG. 207 is a top view of the design of FIG. 204;
FIG. 208 is a bottom view of the design of FIG. 204;
FIG. 209 is a front view of the design of FIG. 204;
FIG. 210 is a back view of the design of FIG. 204;
FIG. 211 is a perspective view of another embodiment of my new design of a shoe with heel and outpatch sole;
FIG. 212 is a first side view of the design of FIG. 211;
FIG. 213 is a second side view of the design of FIG. 211;
FIG. 214 is a top view of the design of FIG. 211;
FIG. 215 is a bottom view of the design of FIG. 211;
FIG. 216 is a front view of the design of FIG. 211;
FIG. 217 is a back view of the design of FIG. 211;
FIG. 218 is a perspective view of another embodiment of my new design of a shoe with heel and outpatch sole, in which the outpatch sole is hatched using the USPTO convention of vertical and horizontal cross-hatched lines for yellow or gold (e.g., Pantone 100-Pantone 147, Pantone 155, Pantone 379 or Pantone 380, any one of Pantone 386-Pantone 388, any one of Pantone 393-Pantone 399, any one of Pantone 454-Pantone 461, any one of Pantone 585-Pantone 620, Pantone 803, Pantone 809 or Pantone 810, any one of Pantone 3935-Pantone 3985, or any one of RAL 1000-RAL 1037);
FIG. 219 is a first side view of the design of FIG. 218;
FIG. 220 is a second side view of the design of FIG. 218;
FIG. 221 is a top view of the design of FIG. 218;
FIG. 222 is a bottom view of the design of FIG. 218;
FIG. 223 is a front view of the design of FIG. 218;
FIG. 224 is a back view of the design of FIG. 218;
FIG. 225 is a perspective view of another embodiment of my new design of a shoe with heel and outpatch sole;
FIG. 226 is a first side view of the design of FIG. 225;
FIG. 227 is a second side view of the design of FIG. 225;
FIG. 228 is a top view of the design of FIG. 225;
FIG. 229 is a bottom view of the design of FIG. 225;
FIG. 230 is a front view of the design of FIG. 225;
FIG. 231 is a back view of the design of FIG. 225;
FIG. 232 is a perspective view of another embodiment of my new design of a shoe with heel and outpatch sole;
FIG. 233 is a first side view of the design of FIG. 232;
FIG. 234 is a second side view of the design of FIG. 232;
FIG. 235 is a top view of the design of FIG. 232;
FIG. 236 is a bottom view of the design of FIG. 232;
FIG. 237 is a front view of the design of FIG. 232;
FIG. 238 is a back view of the design of FIG. 232;
FIG. 239 is a perspective view of another embodiment of my new design of a shoe with heel and outpatch sole;
FIG. 240 is a first side view of the design of FIG. 239;

FIG. 241 is a second side view of the design of FIG. 239;
FIG. 242 is a top view of the design of FIG. 239;
FIG. 243 is a bottom view of the design of FIG. 239;
FIG. 244 is a front view of the design of FIG. 239;
FIG. 245 is a back view of the design of FIG. 239;
FIG. 246 is a perspective view of another embodiment of my
new design of a shoe with heel and outpatch sole;
FIG. 247 is a first side view of the design of FIG. 246;
FIG. 248 is a second side view of the design of FIG. 246;
FIG. 249 is a top view of the design of FIG. 246;
FIG. 250 is a bottom view of the design of FIG. 246;
FIG. 251 is a front view of the design of FIG. 246;
FIG. 252 is a back view of the design of FIG. 246;
FIG. 253 is a perspective view of another embodiment of my
new design of a shoe with heel and outpatch sole;
FIG. 254 is a first side view of the design of FIG. 253;
FIG. 255 is a second side view of the design of FIG. 253;
FIG. 256 is a top view of the design of FIG. 253;
FIG. 257 is a bottom view of the design of FIG. 253;
FIG. 258 is a front view of the design of FIG. 253; and,
FIG. 259 is a back view of the design of FIG. 253.
The dotted lines represents stitching, which do not form a
part of the claimed design.
Lines on the surface of the shoe represent surface shading to
show contour.

1 Claim, 259 Drawing Sheets
(180 of 259 Drawing Sheet(s) Filed in Color)

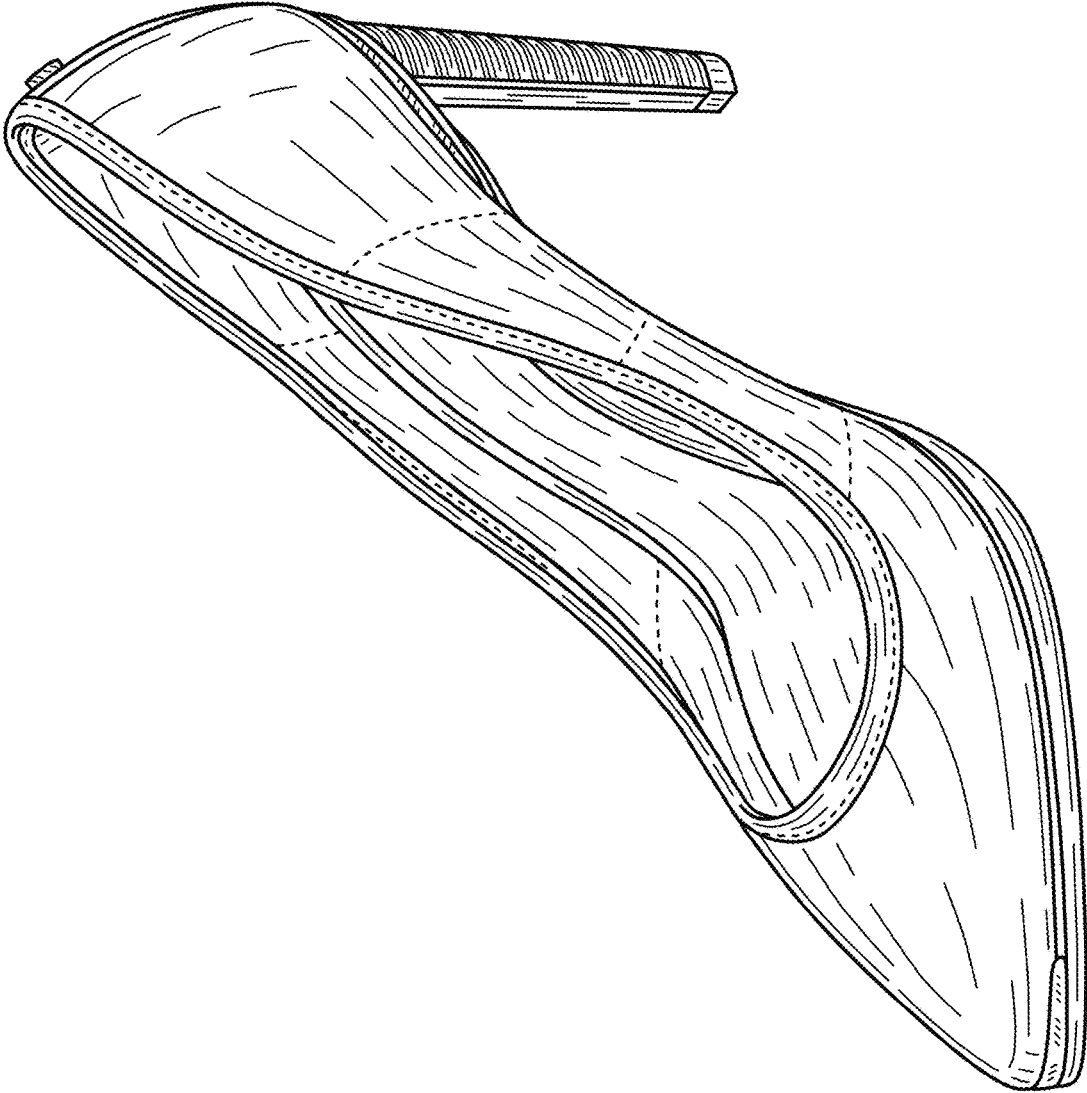

Figure 1

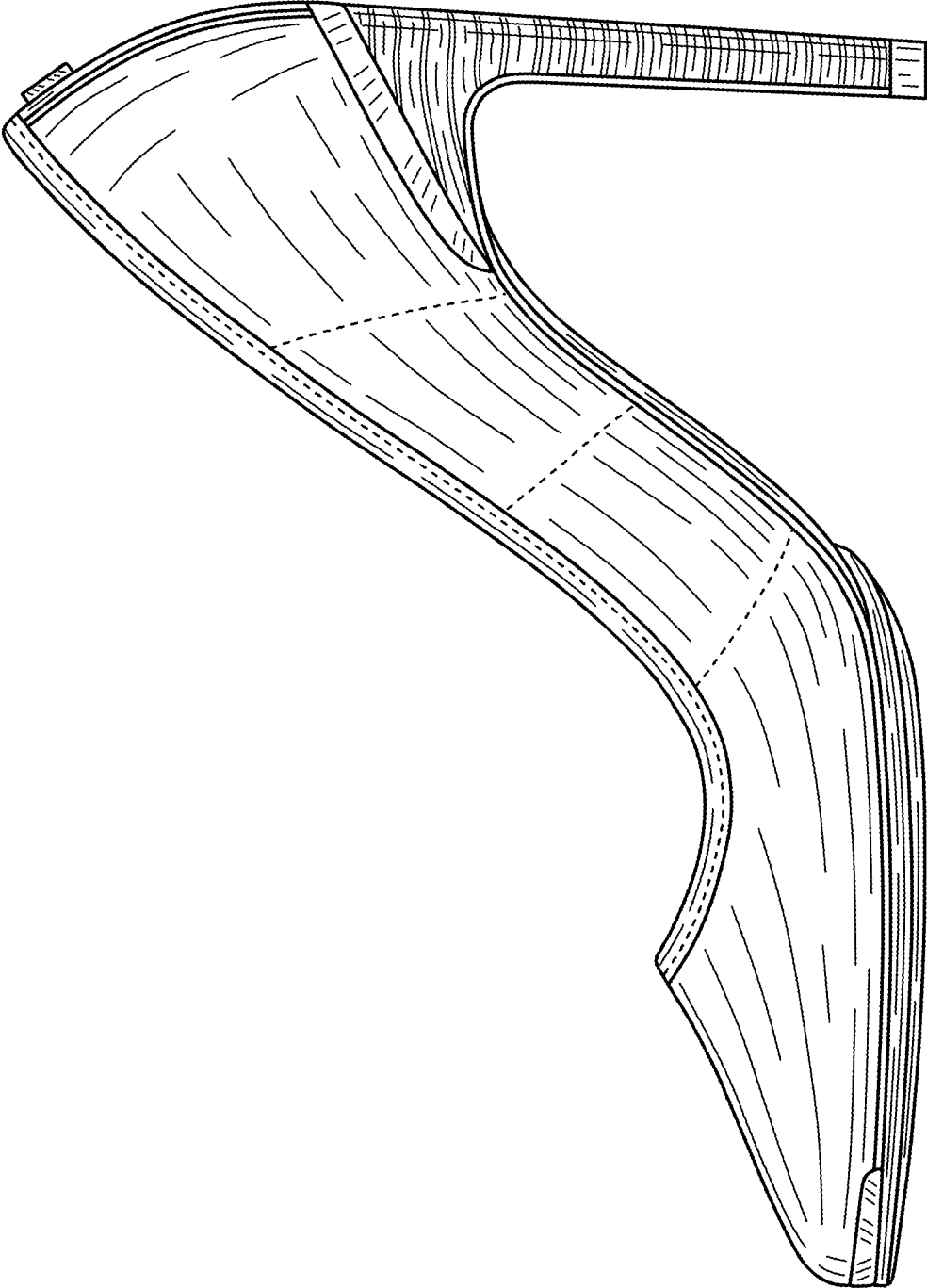

Figure 2

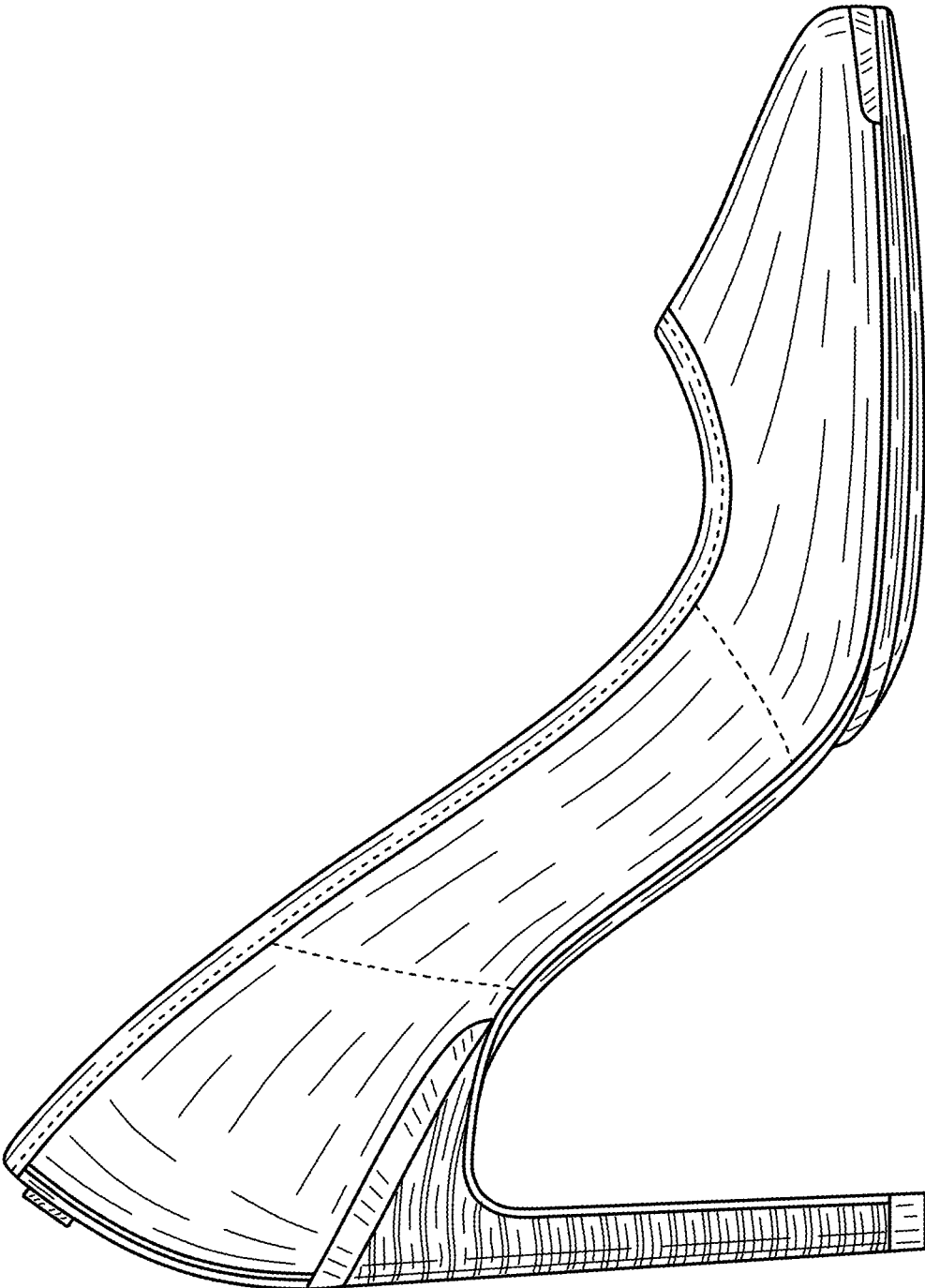

Figure 3

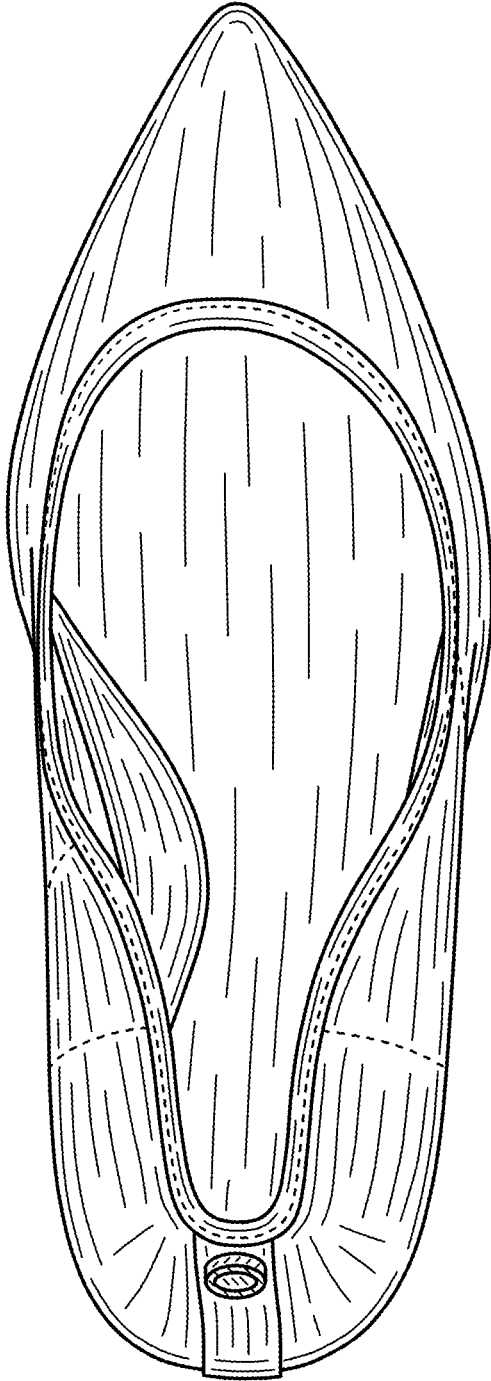

Figure 4

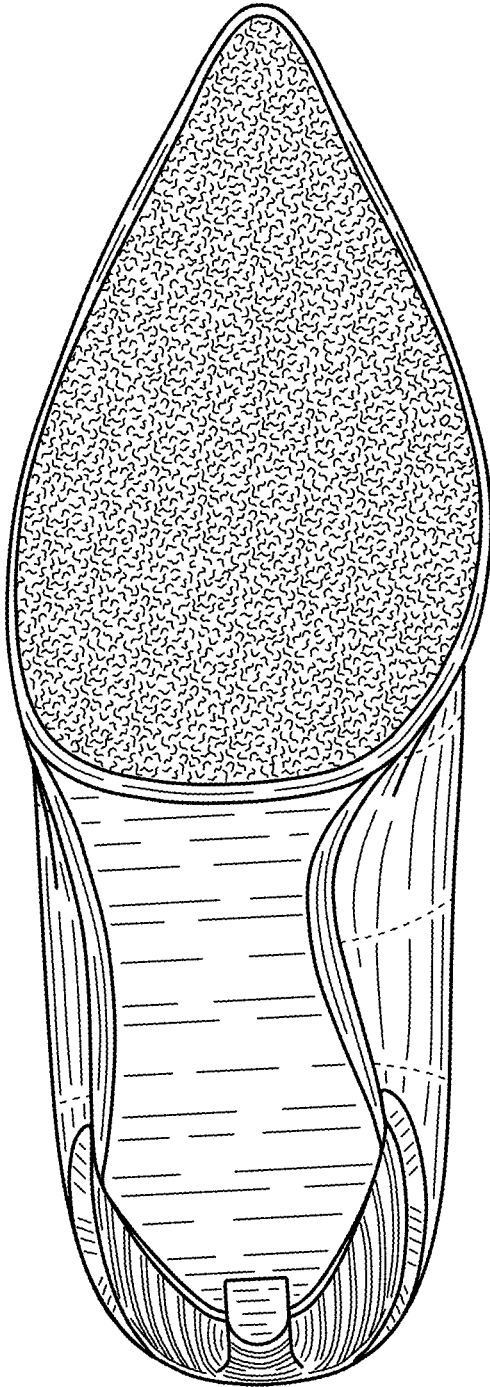

Figure 5

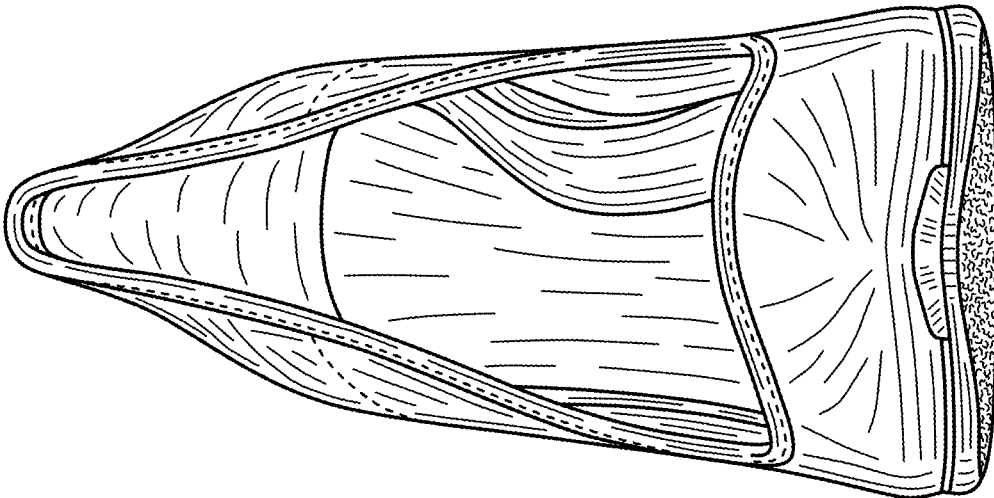

Figure 6

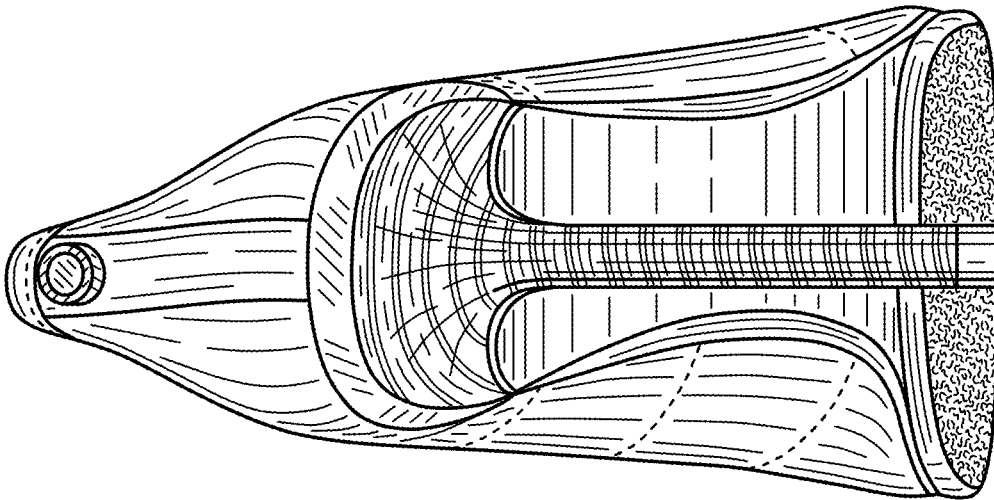

Figure 7

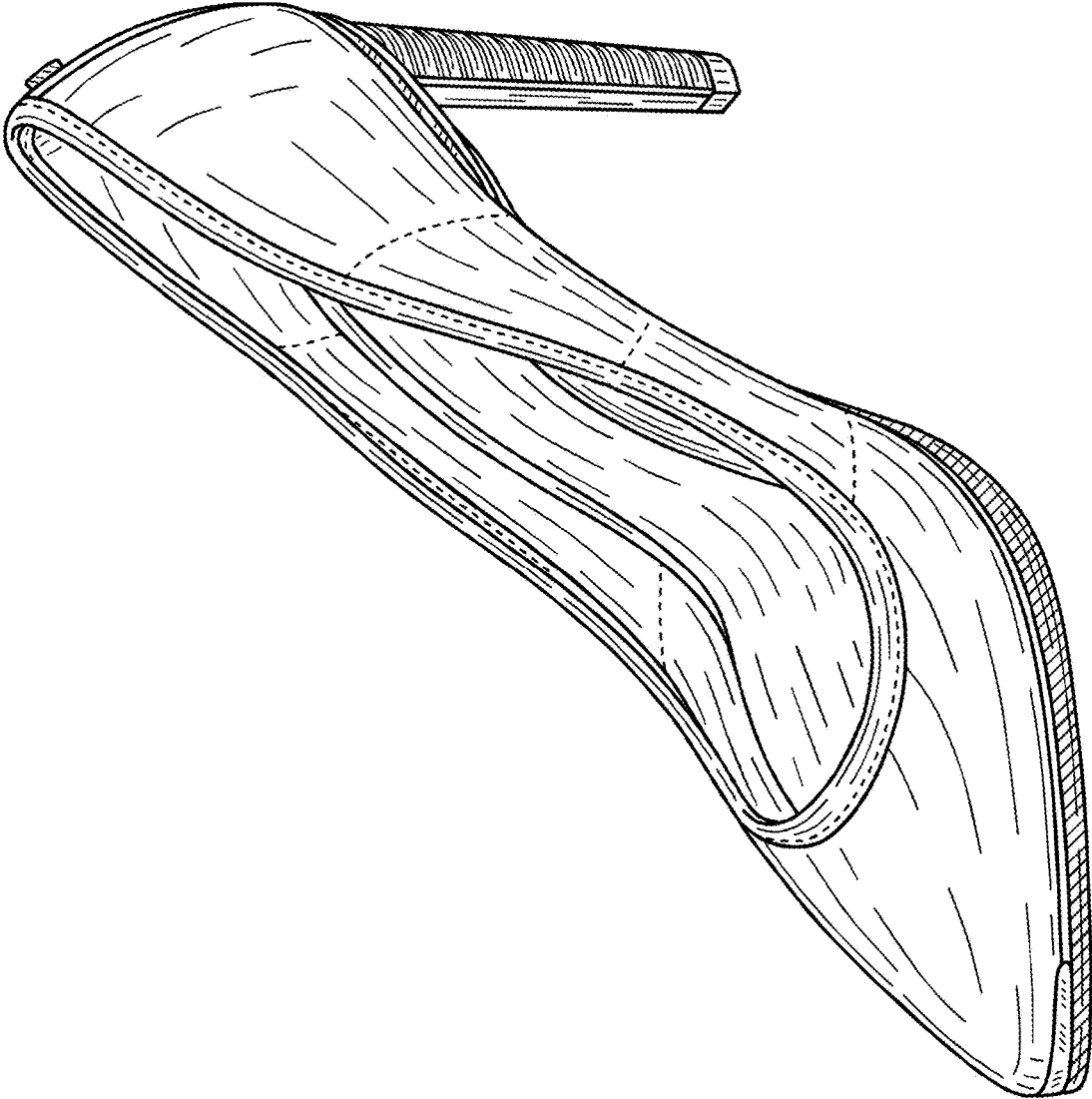

Figure 8

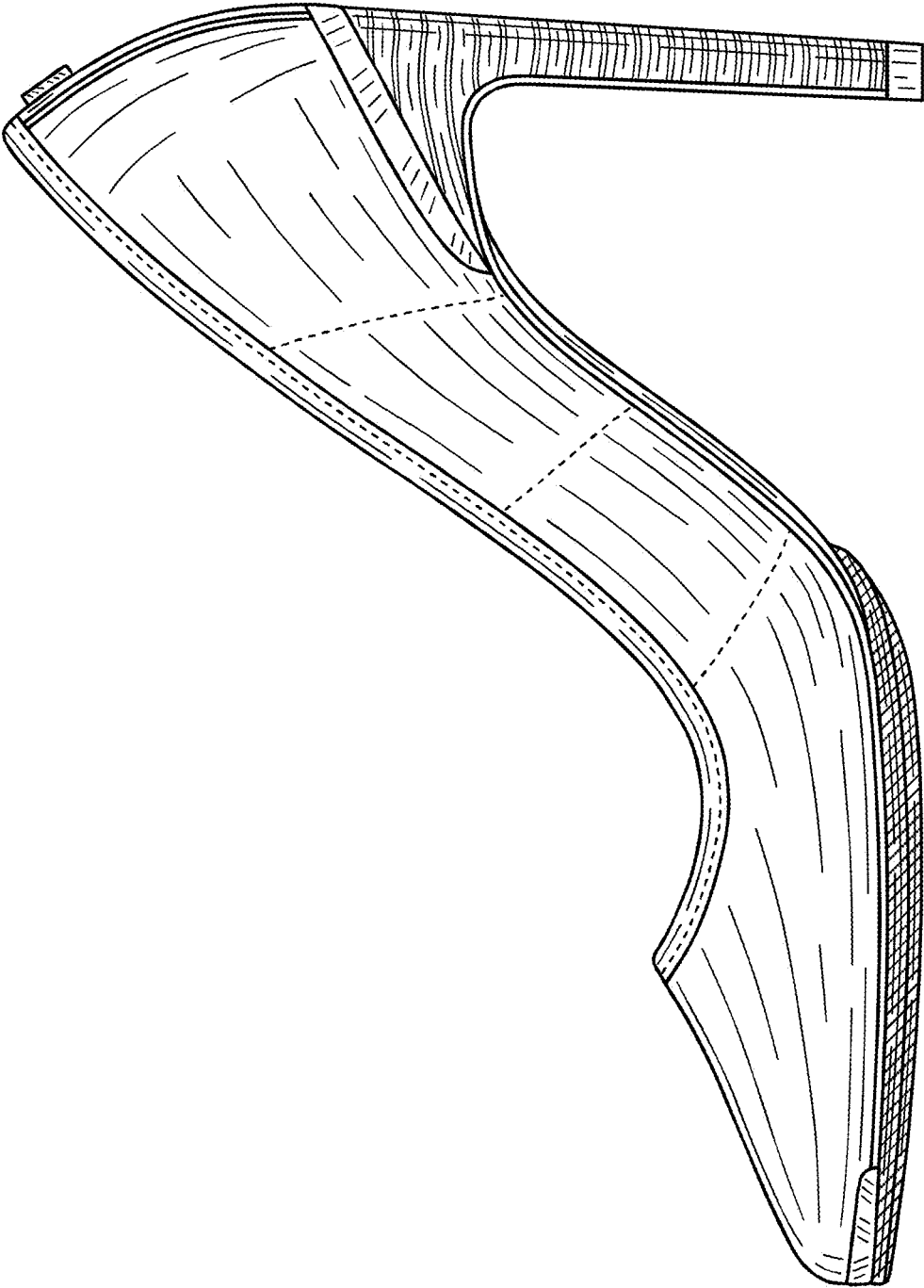

Figure 9

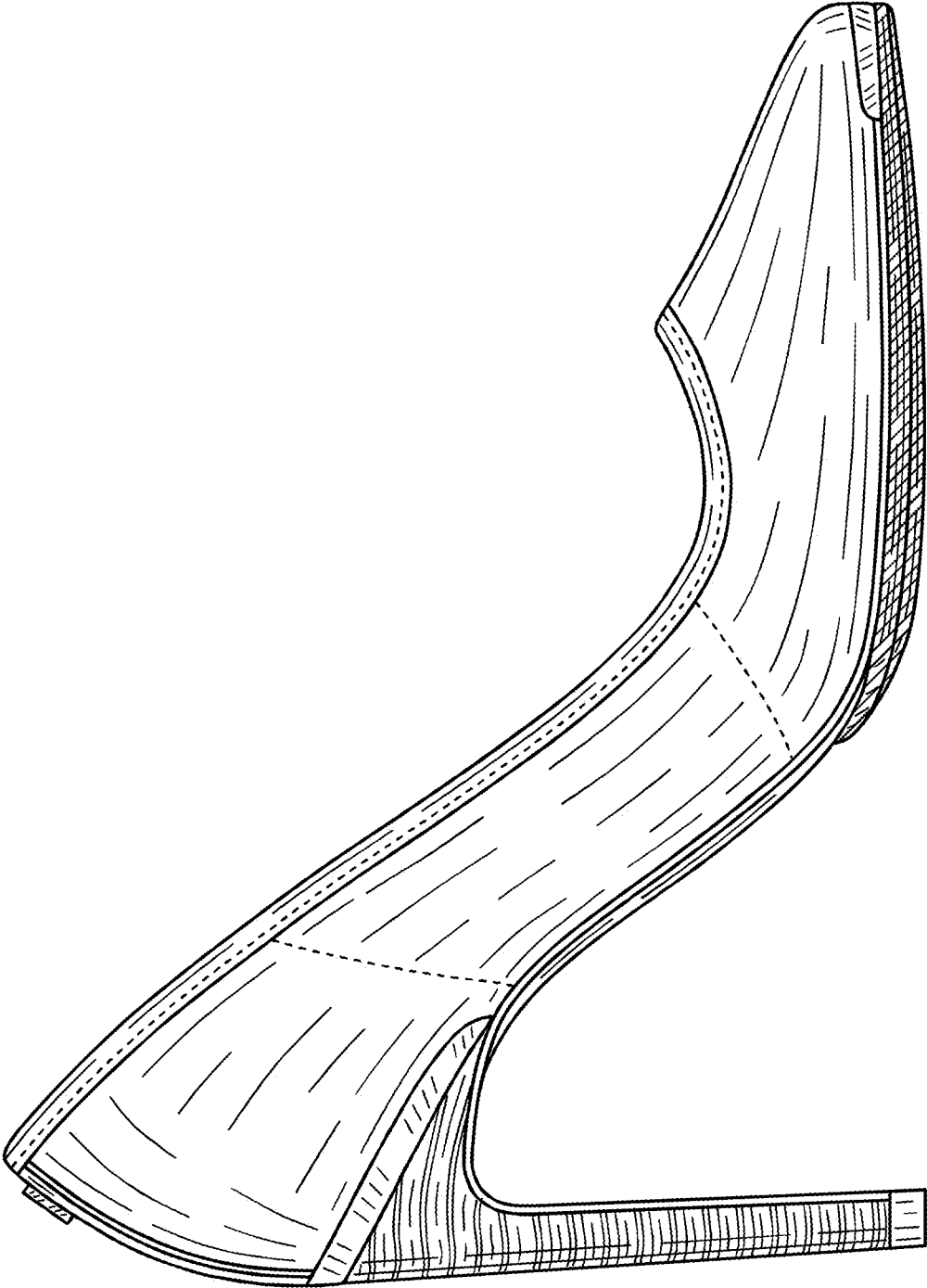

Figure 10

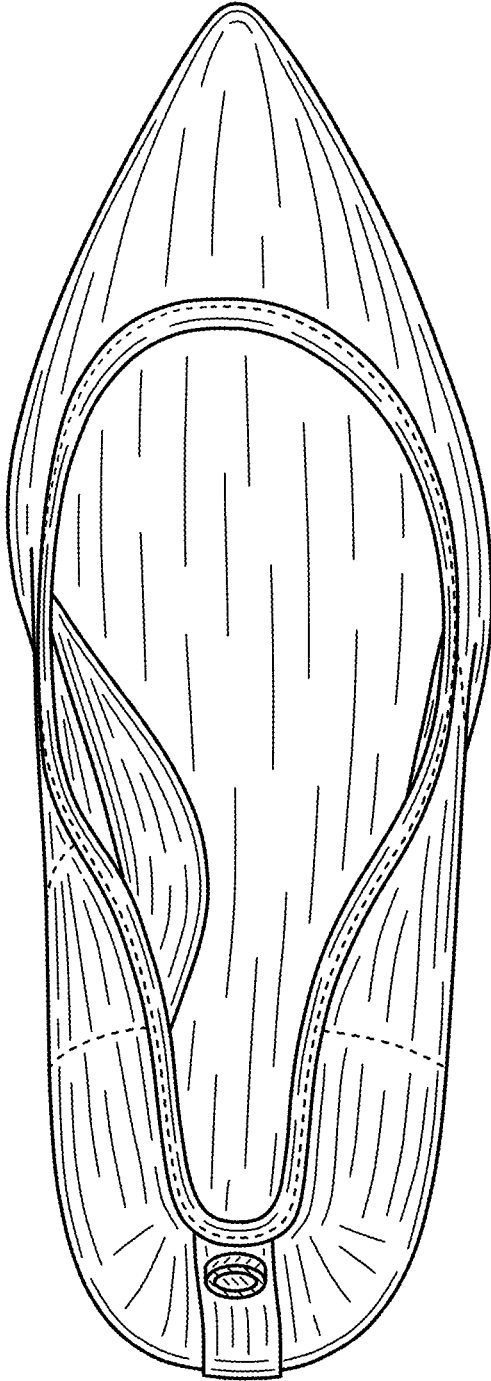

Figure 11

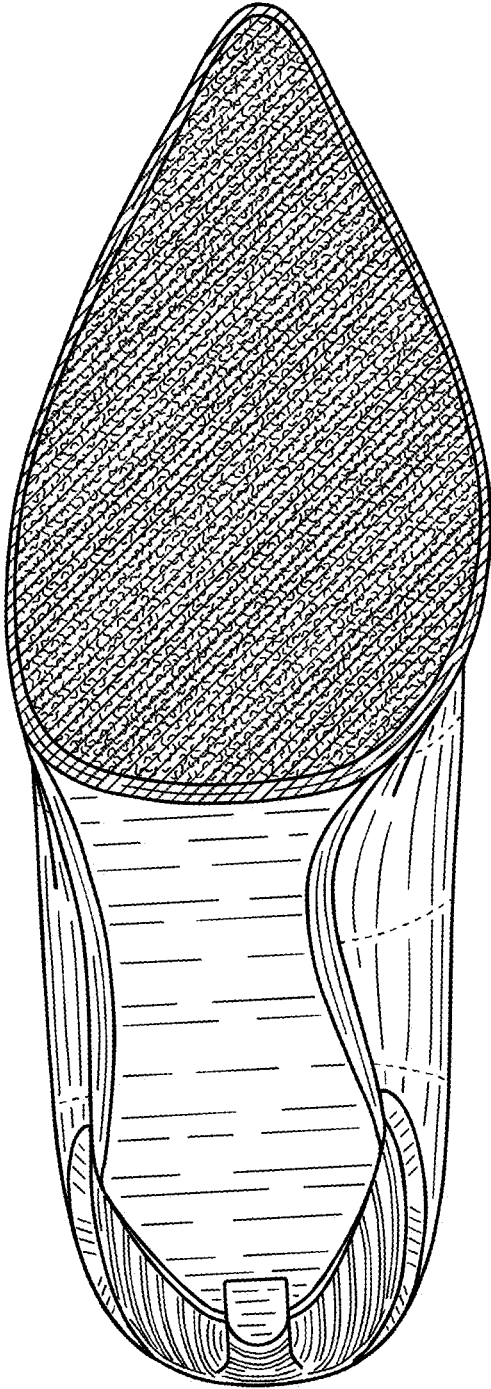

Figure 12

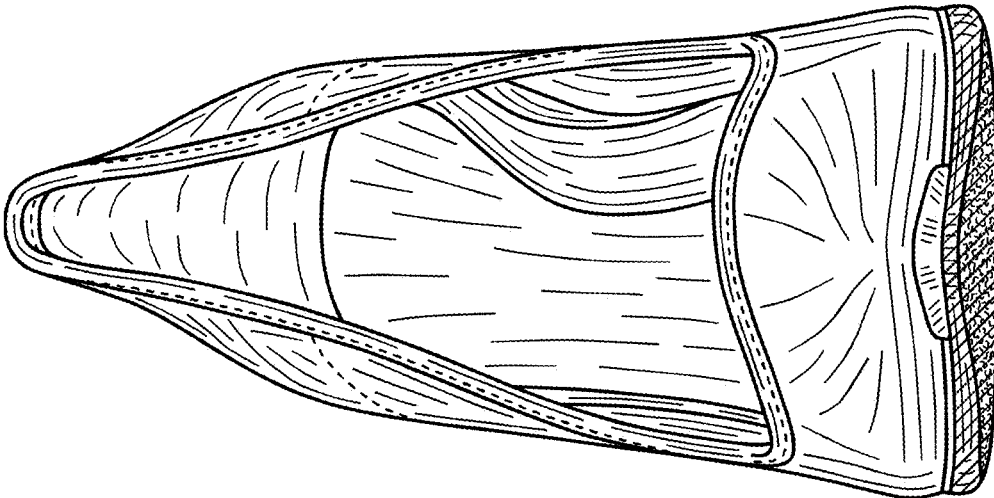

Figure 13

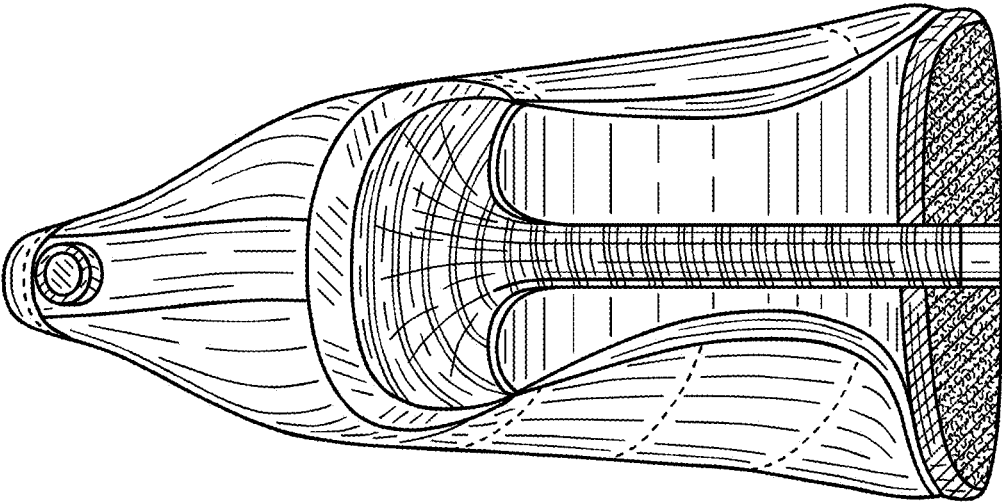

Figure 14

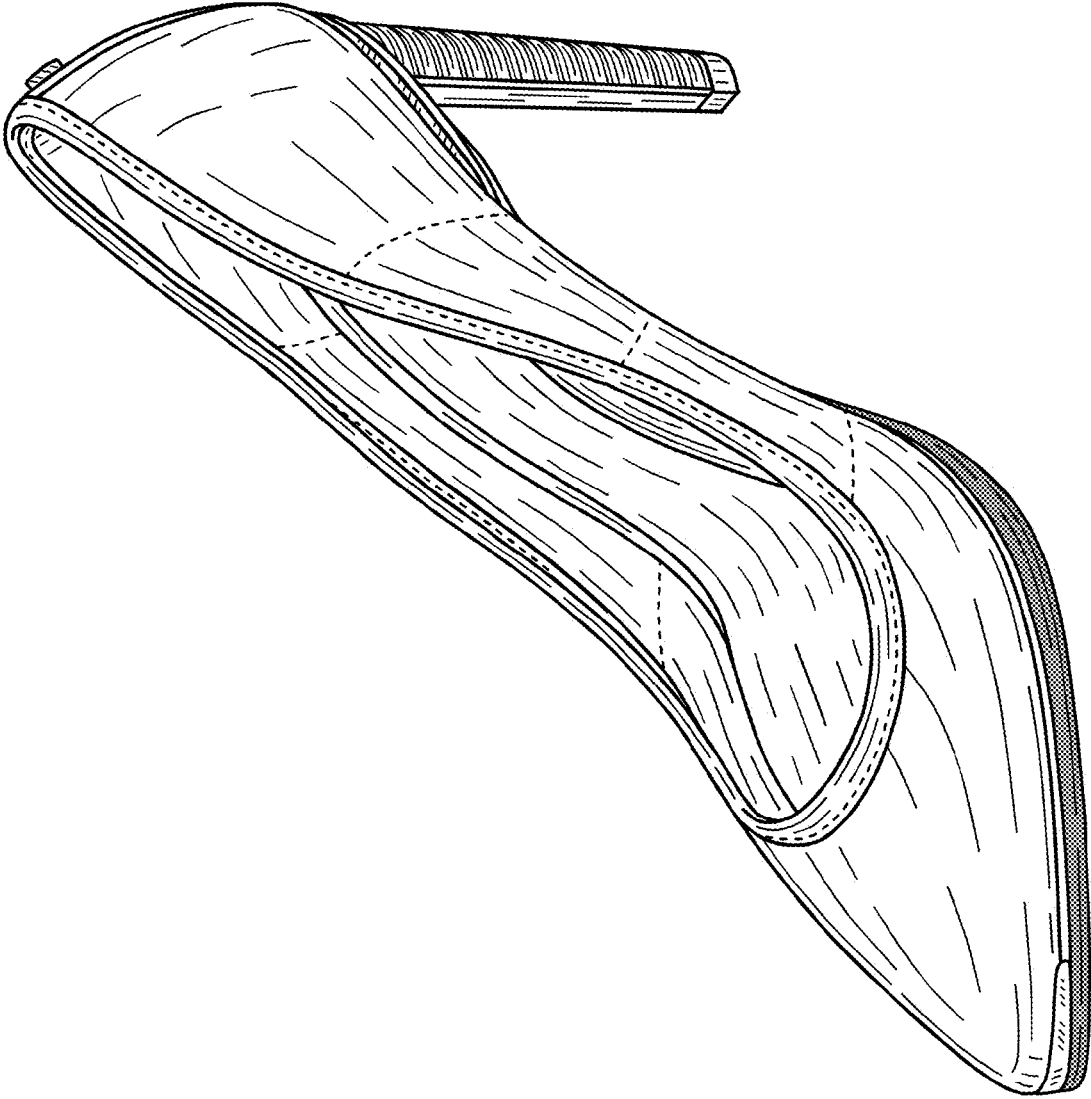

Figure 15

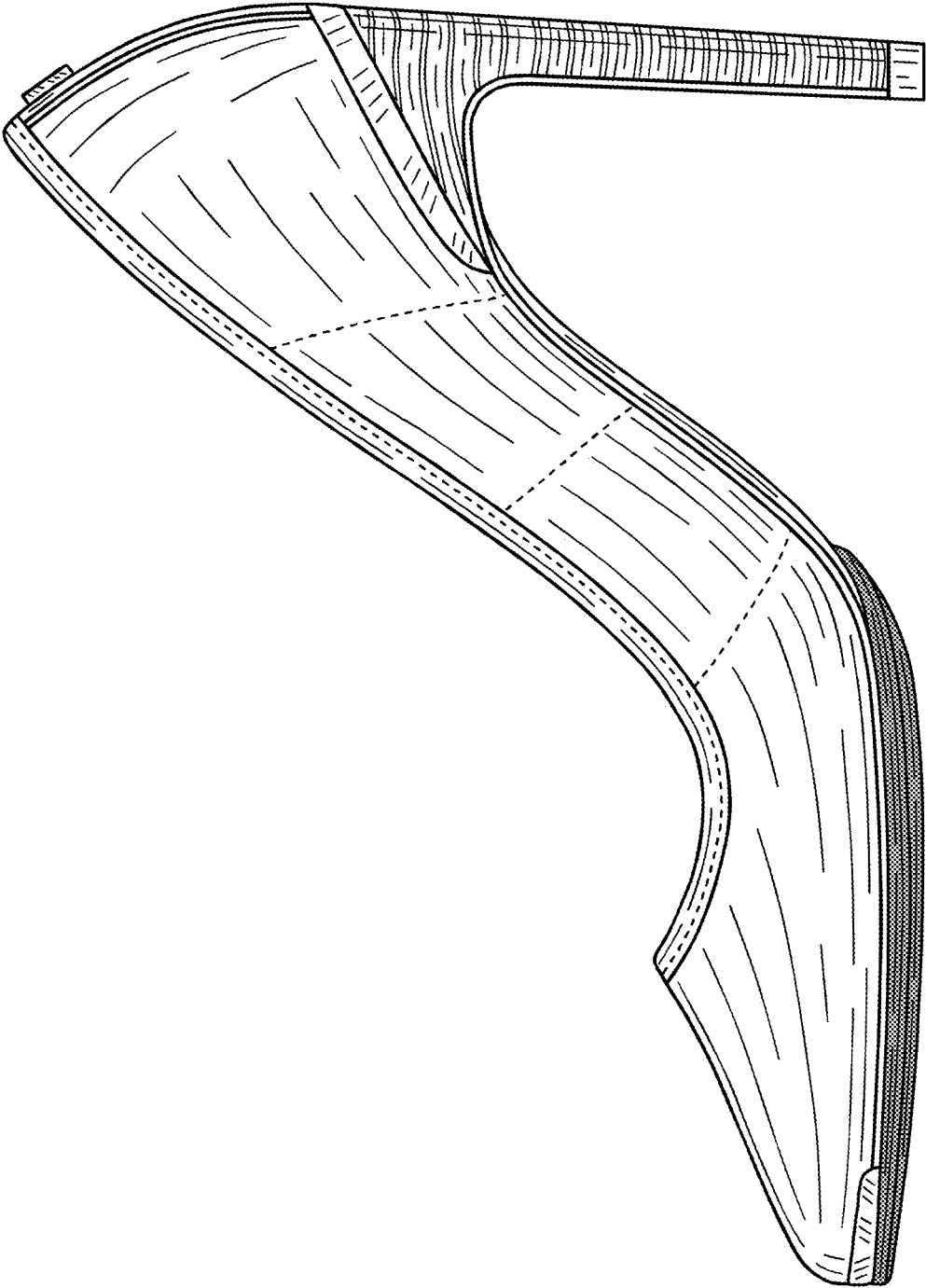

Figure 16

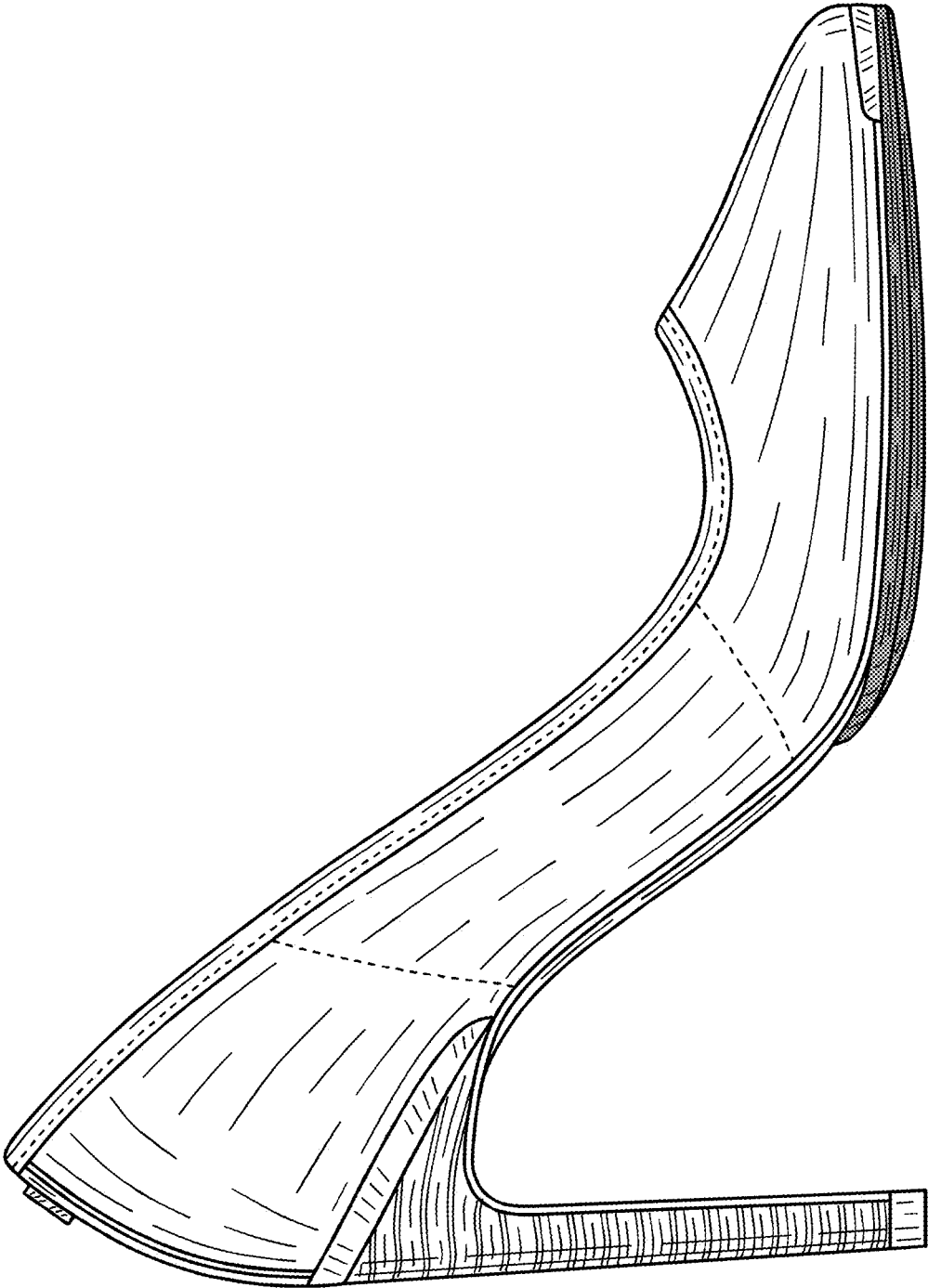

Figure 17

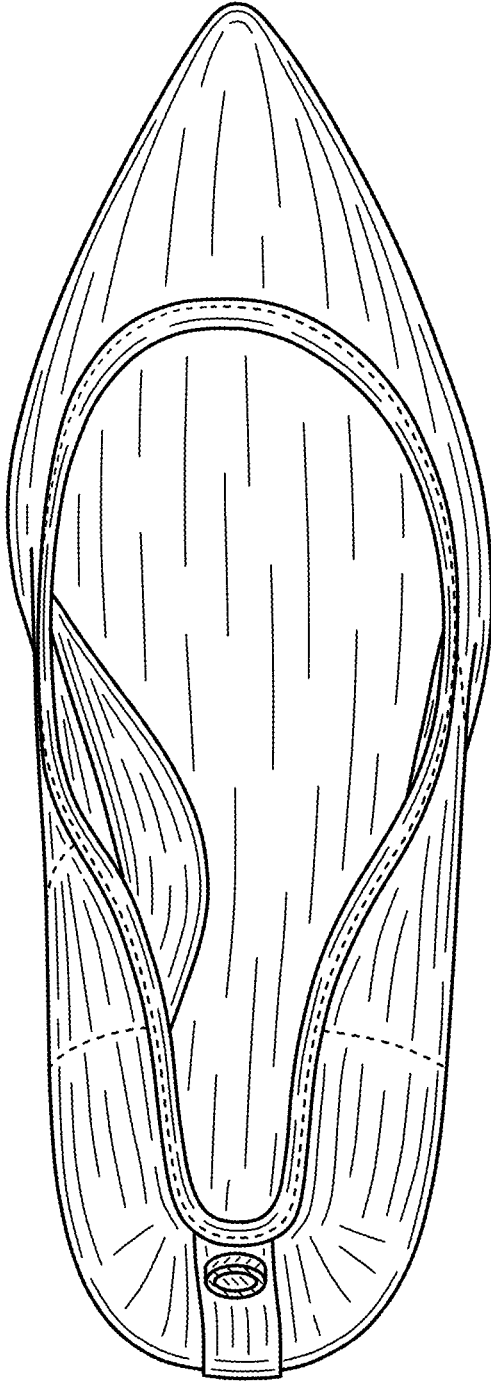

Figure 18

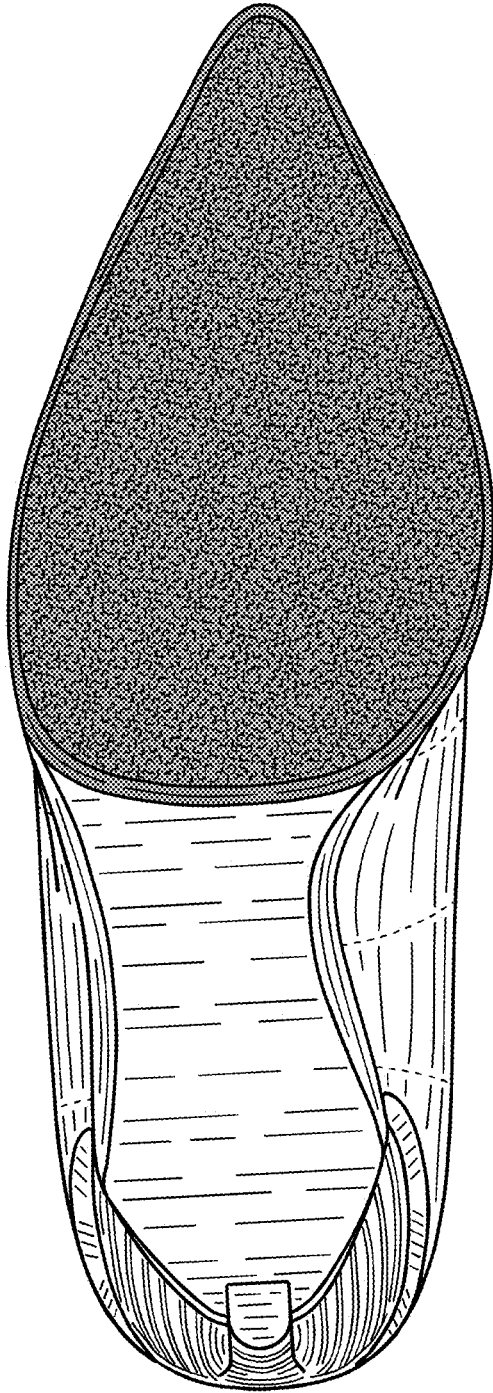

Figure 19

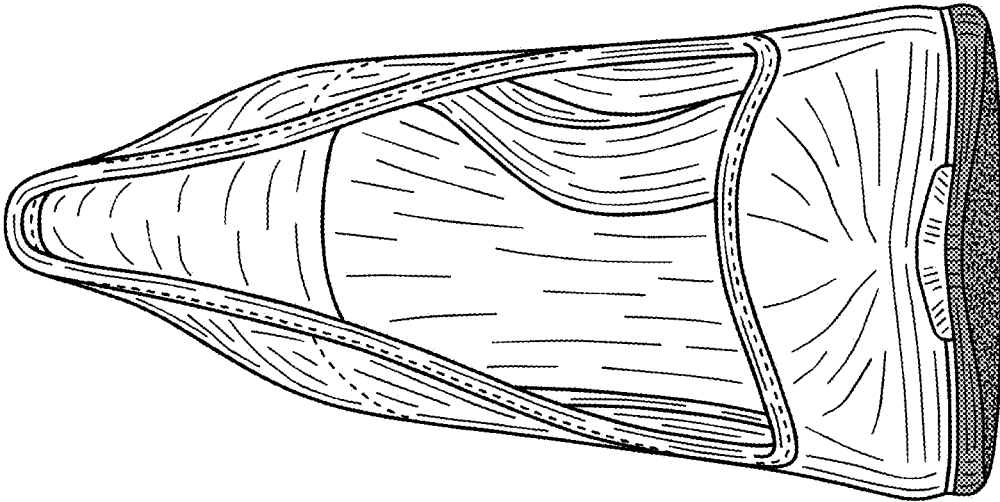

Figure 20

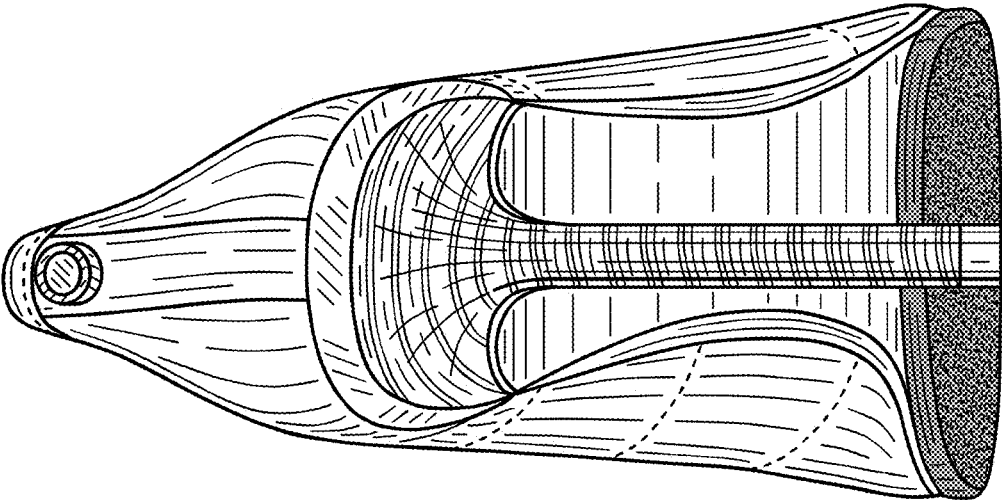

Figure 21

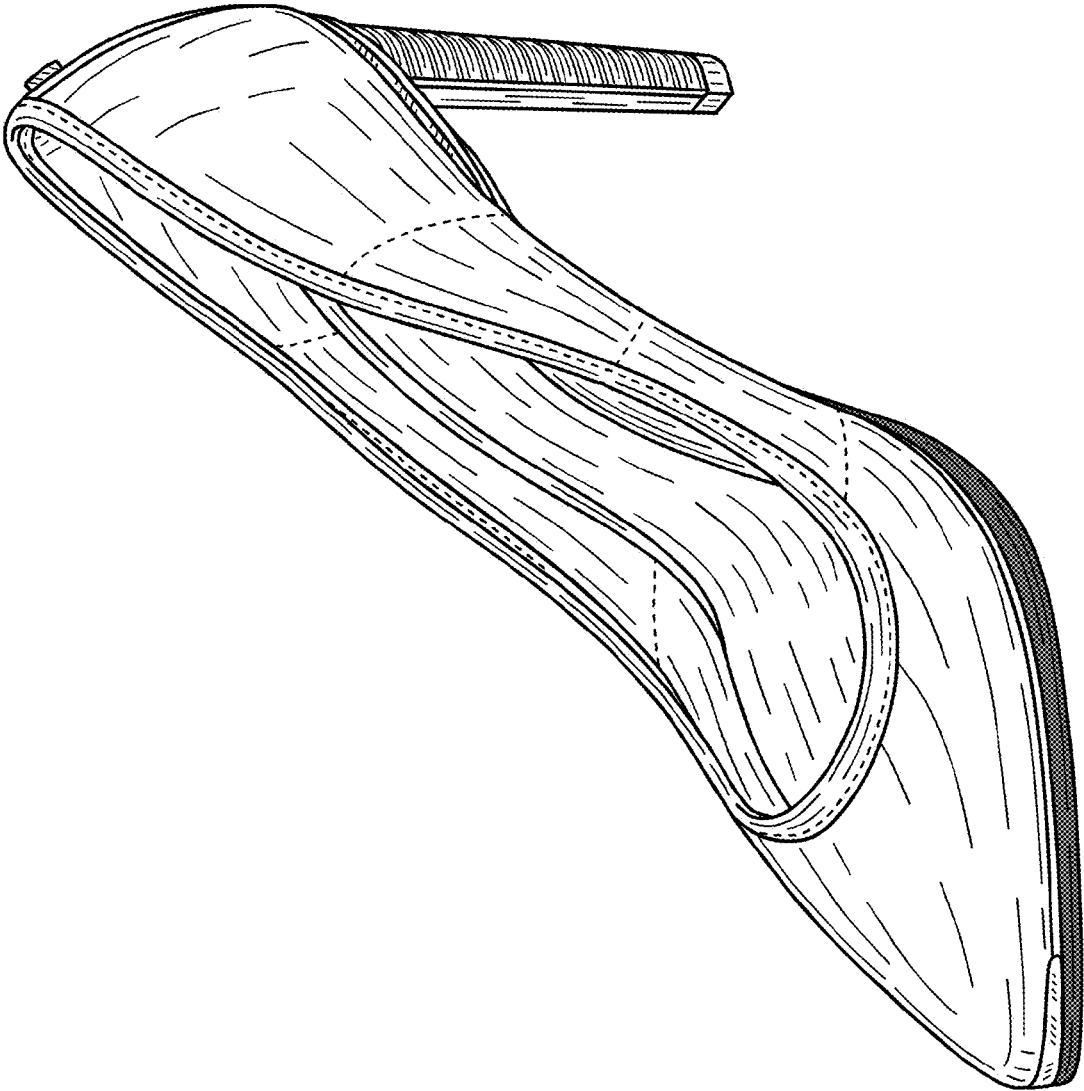

Figure 22

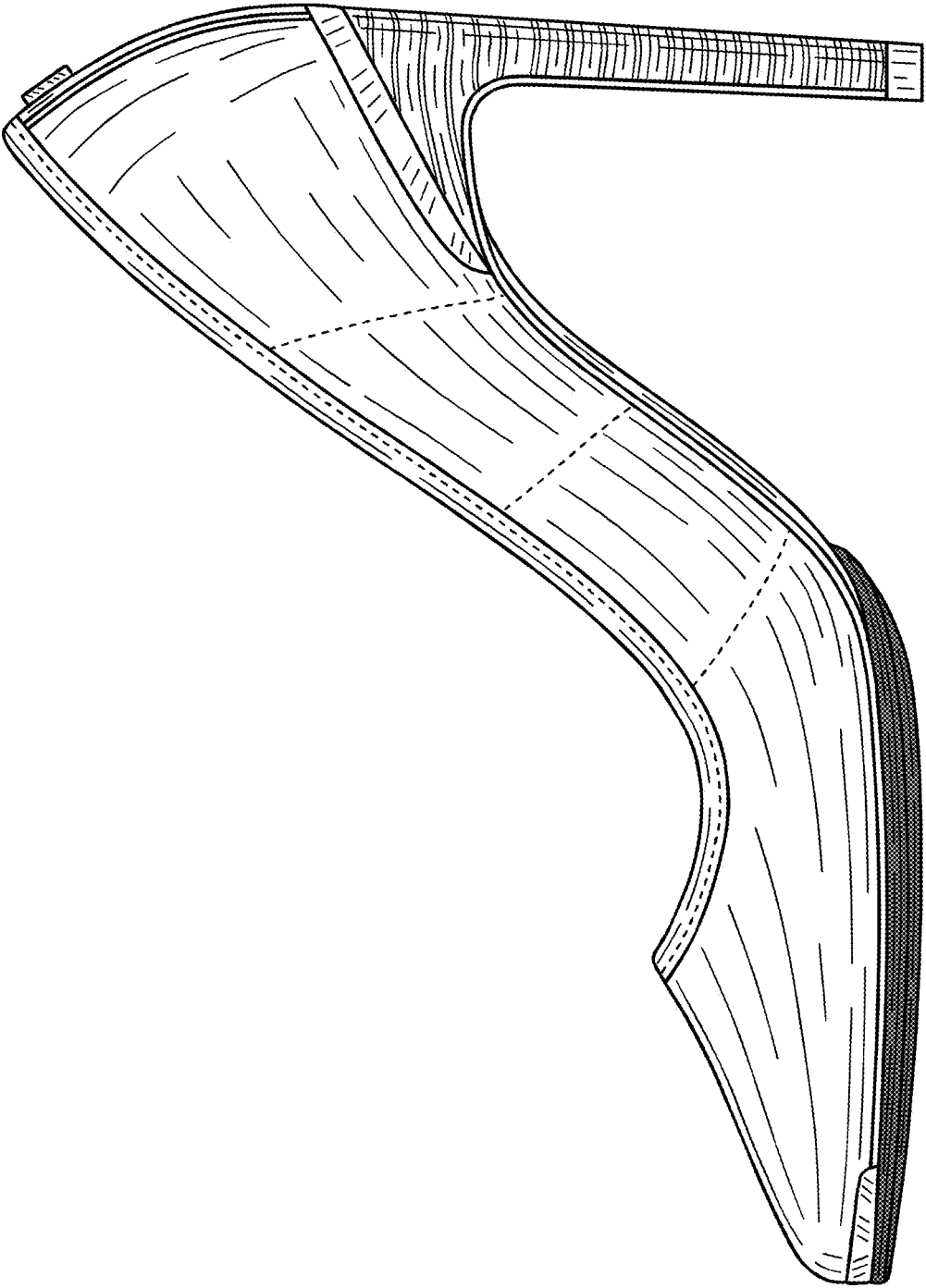

Figure 23

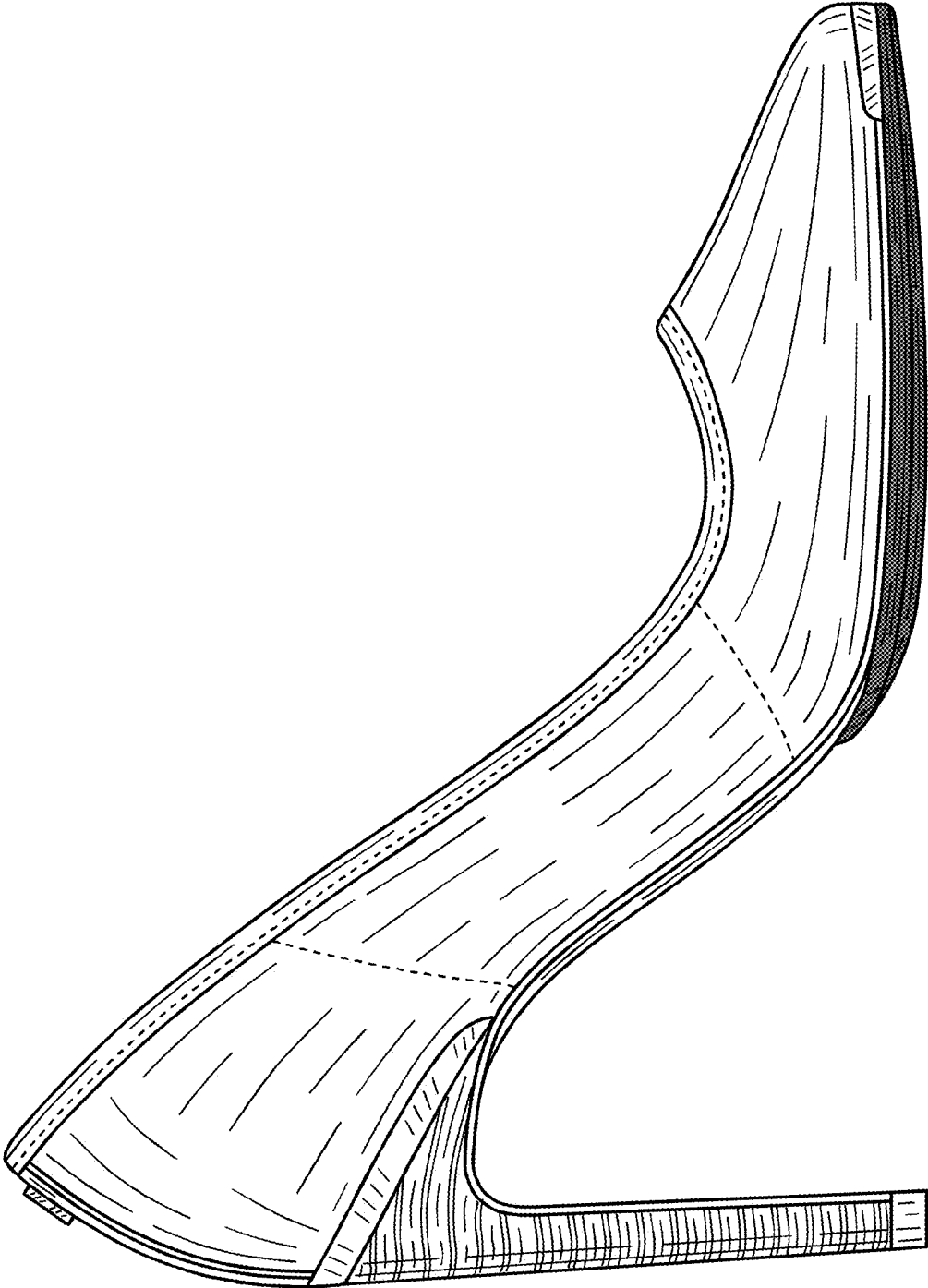

Figure 24

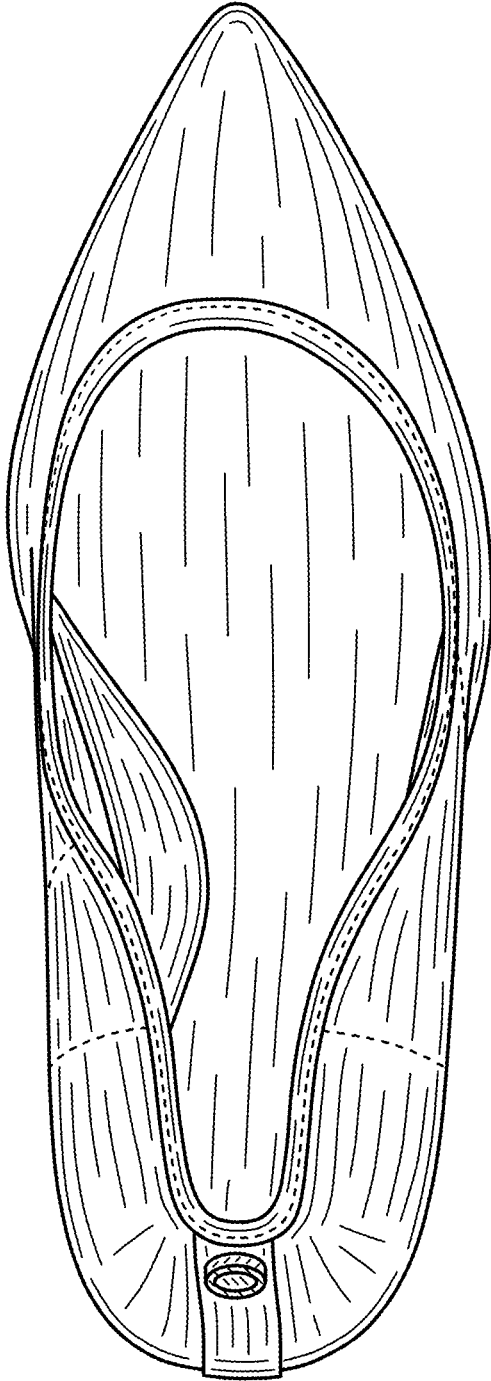

Figure 25

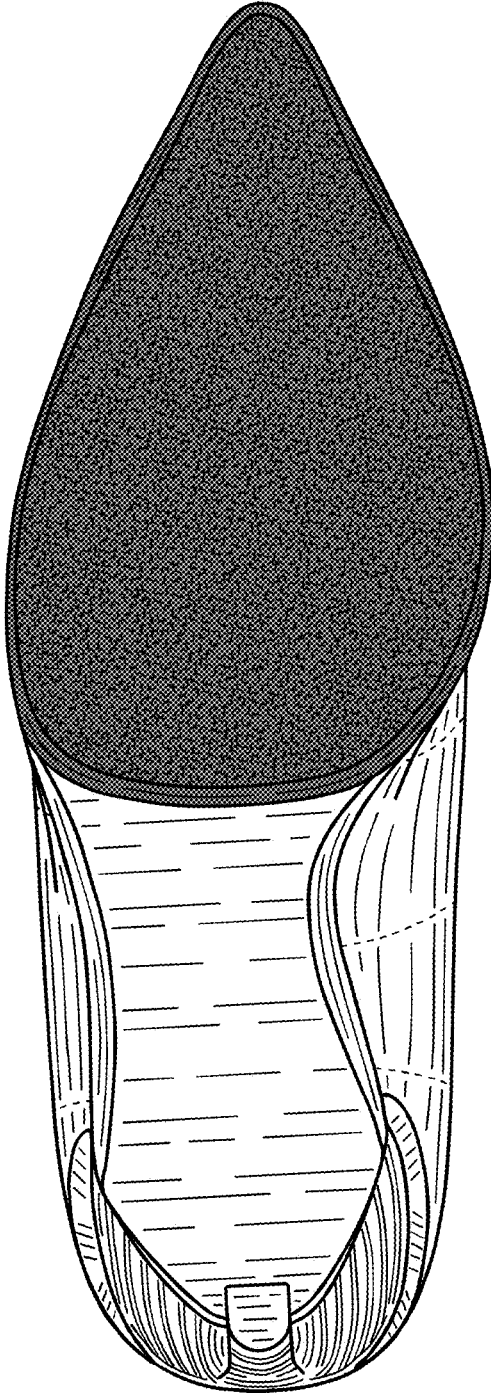

Figure 26

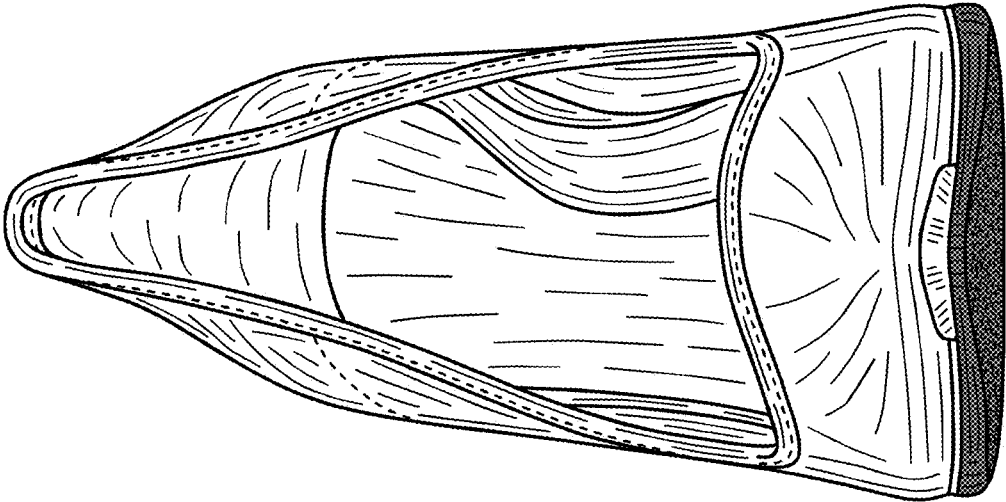

Figure 27

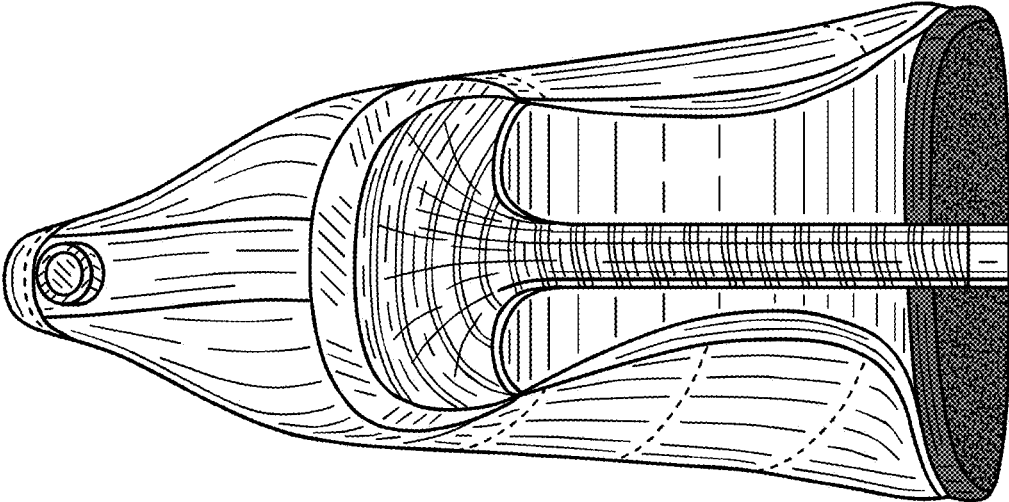

Figure 28

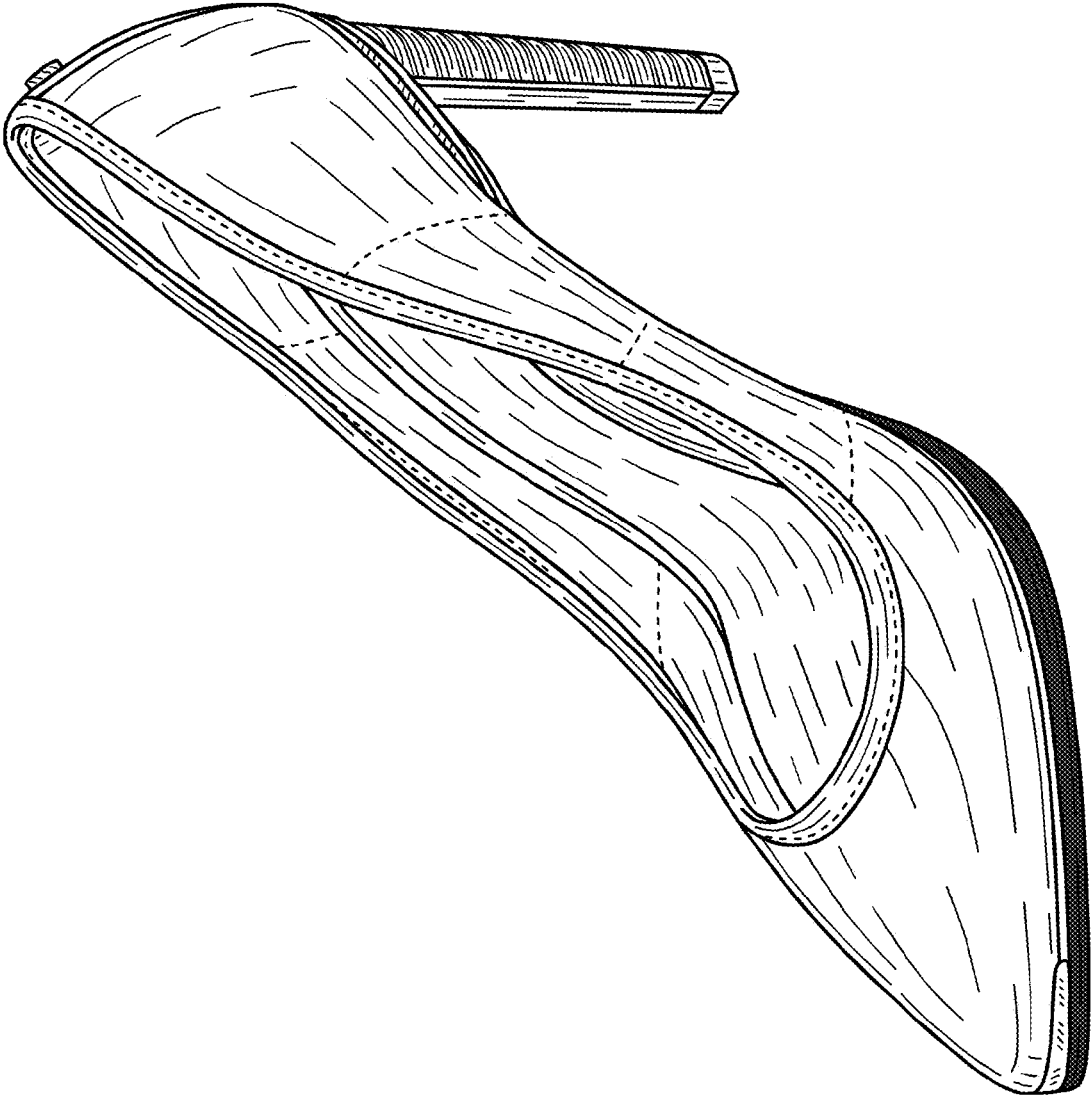

Figure 29

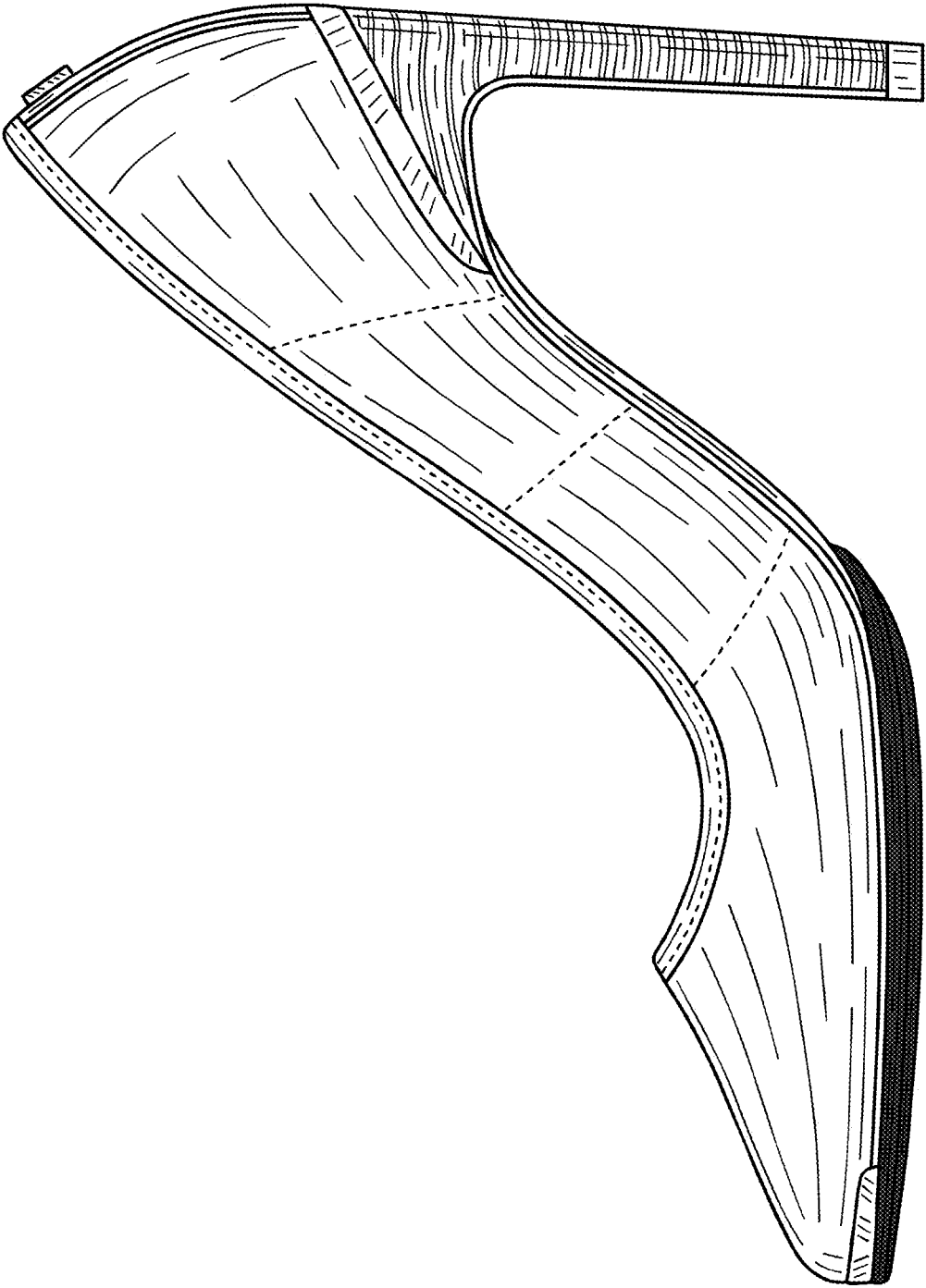

Figure 30

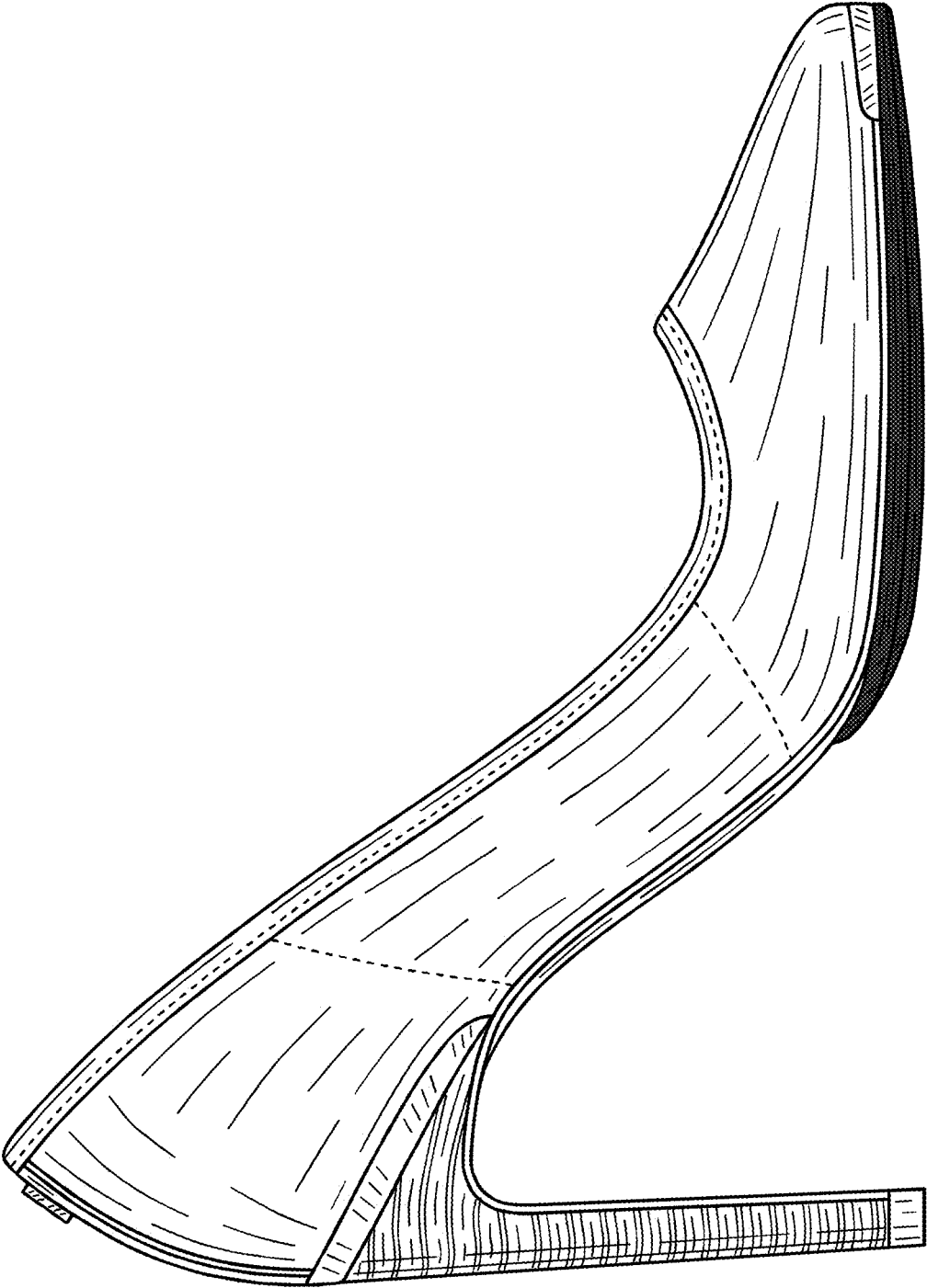

Figure 31

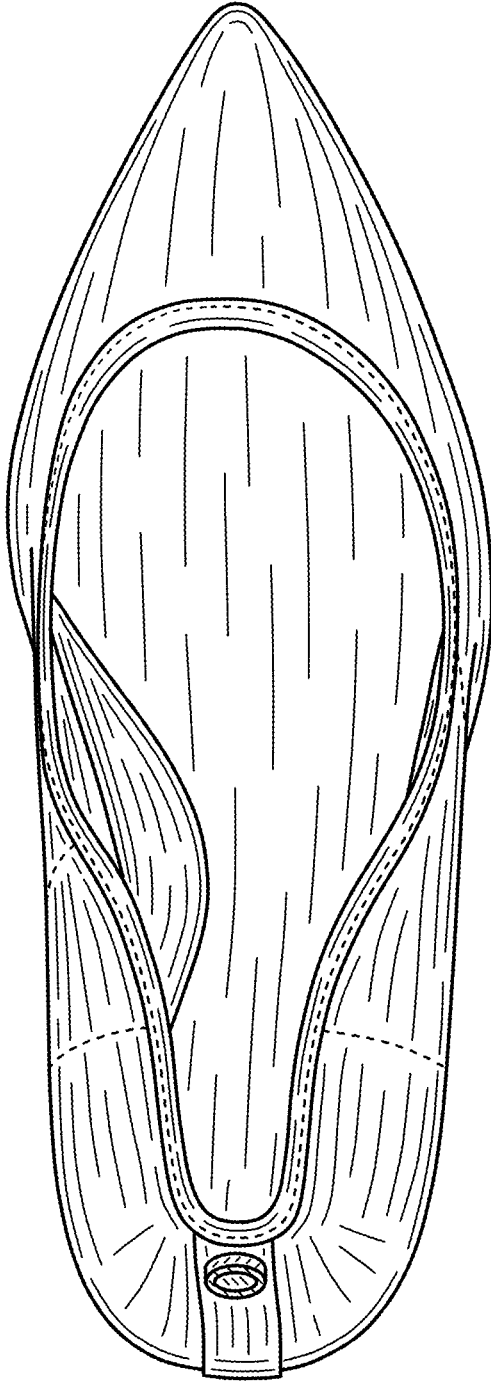

Figure 32

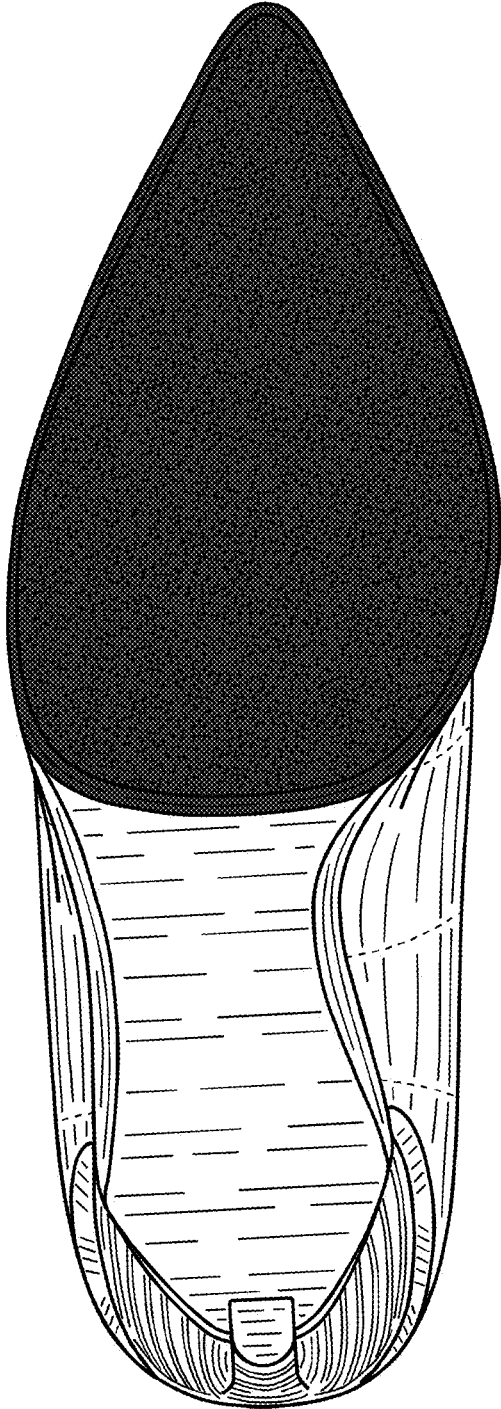

Figure 33

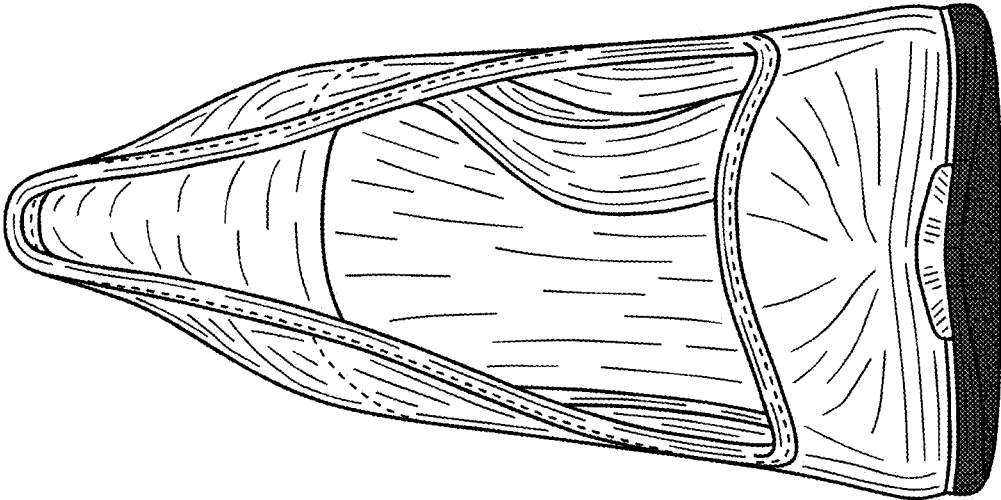

Figure 34

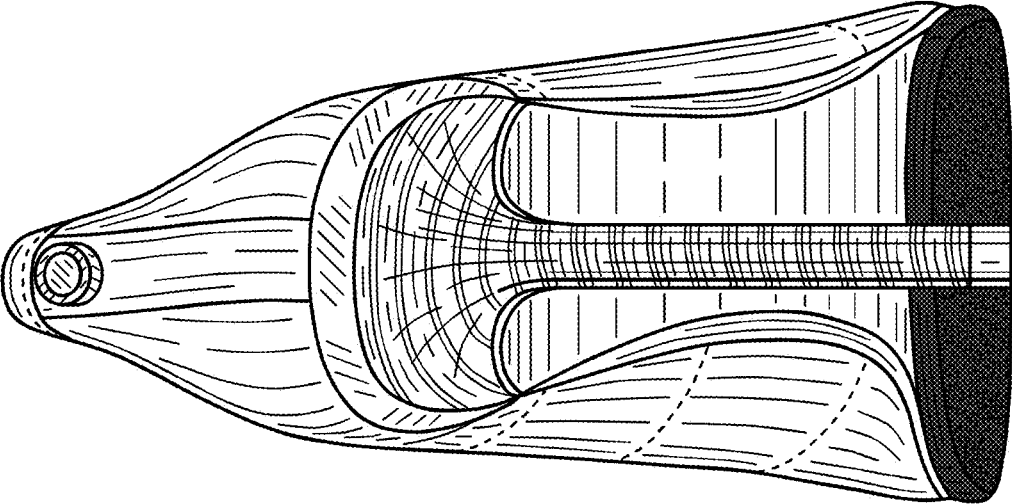

Figure 35

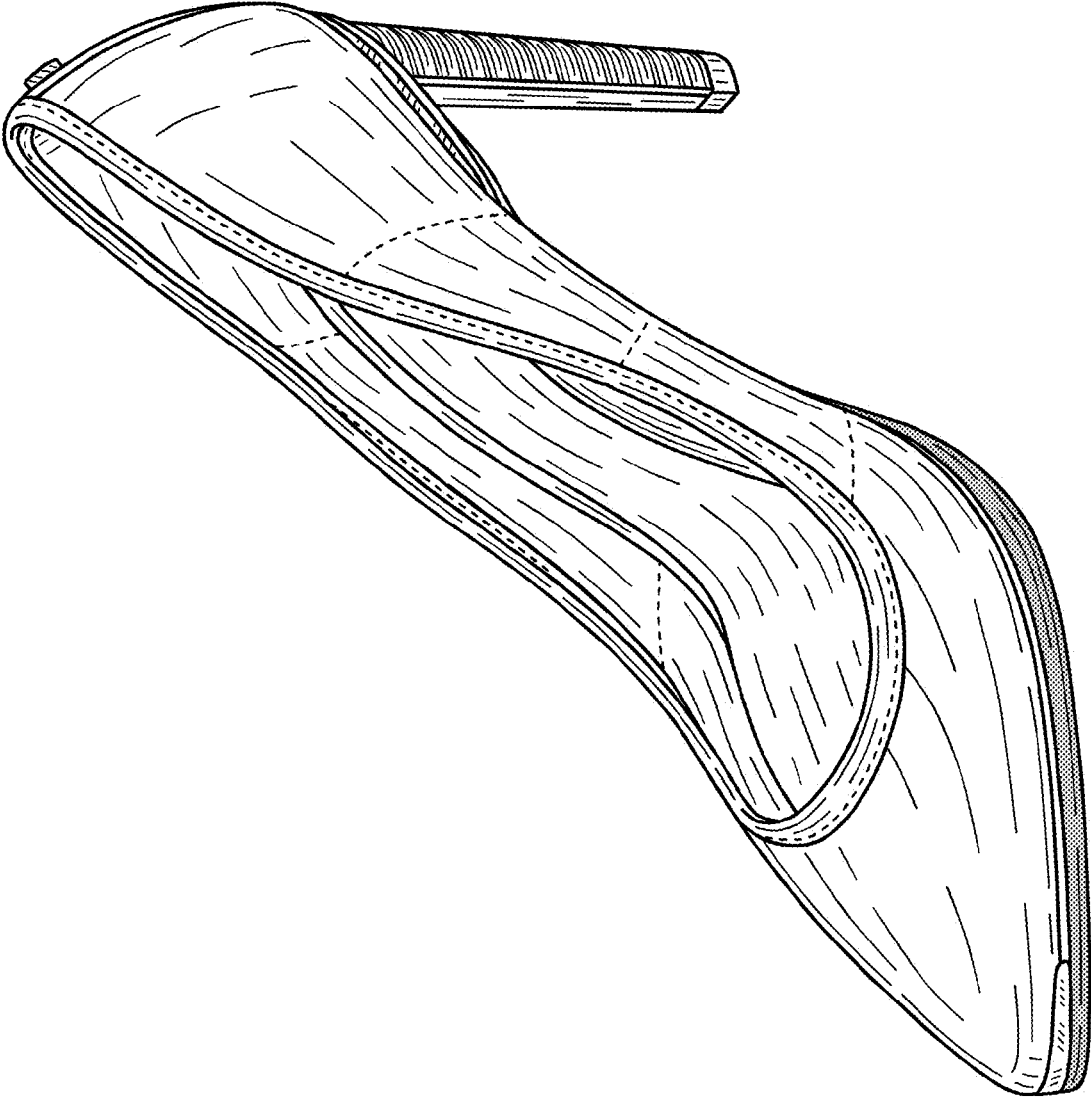

Figure 36

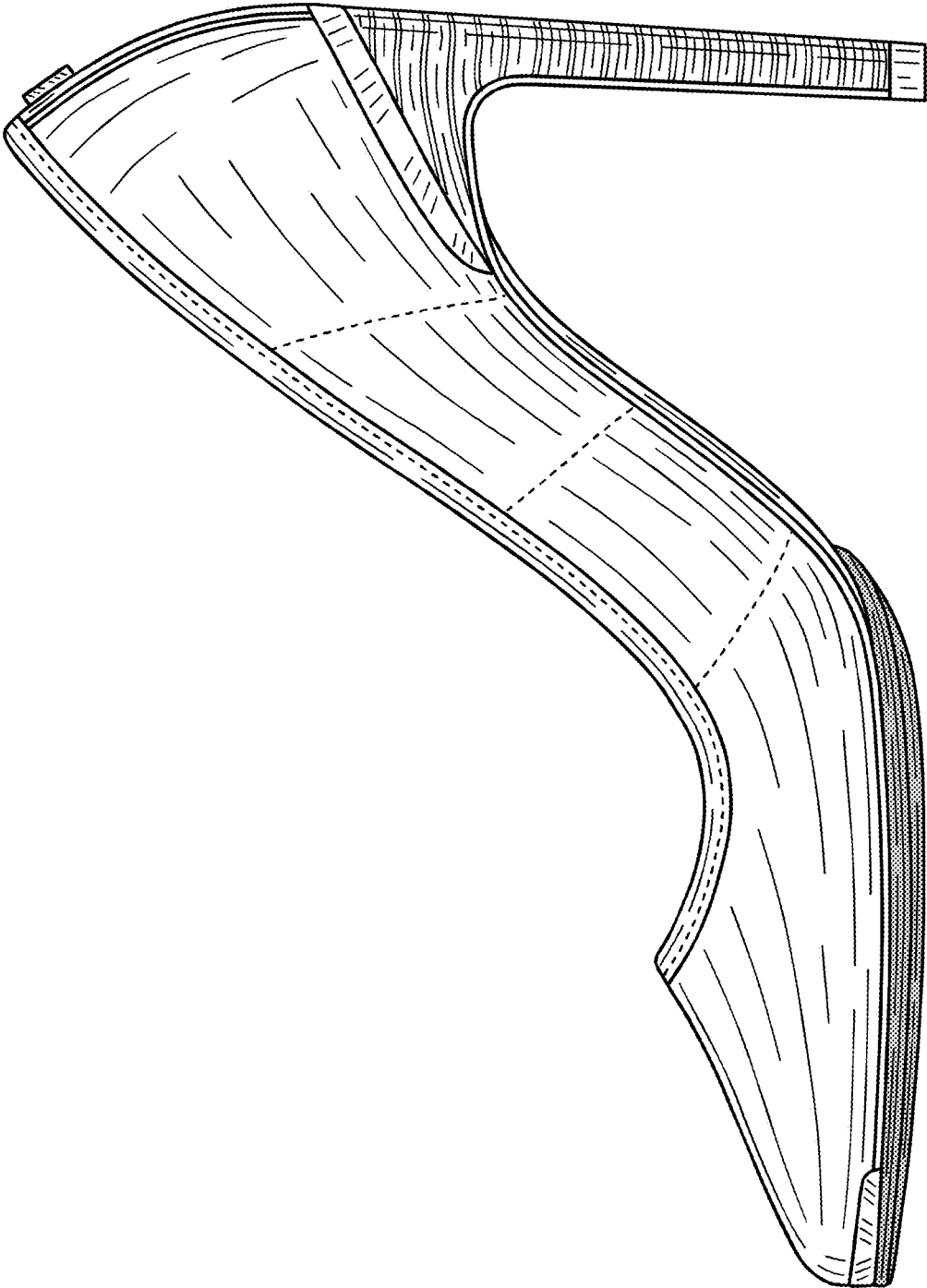

Figure 37

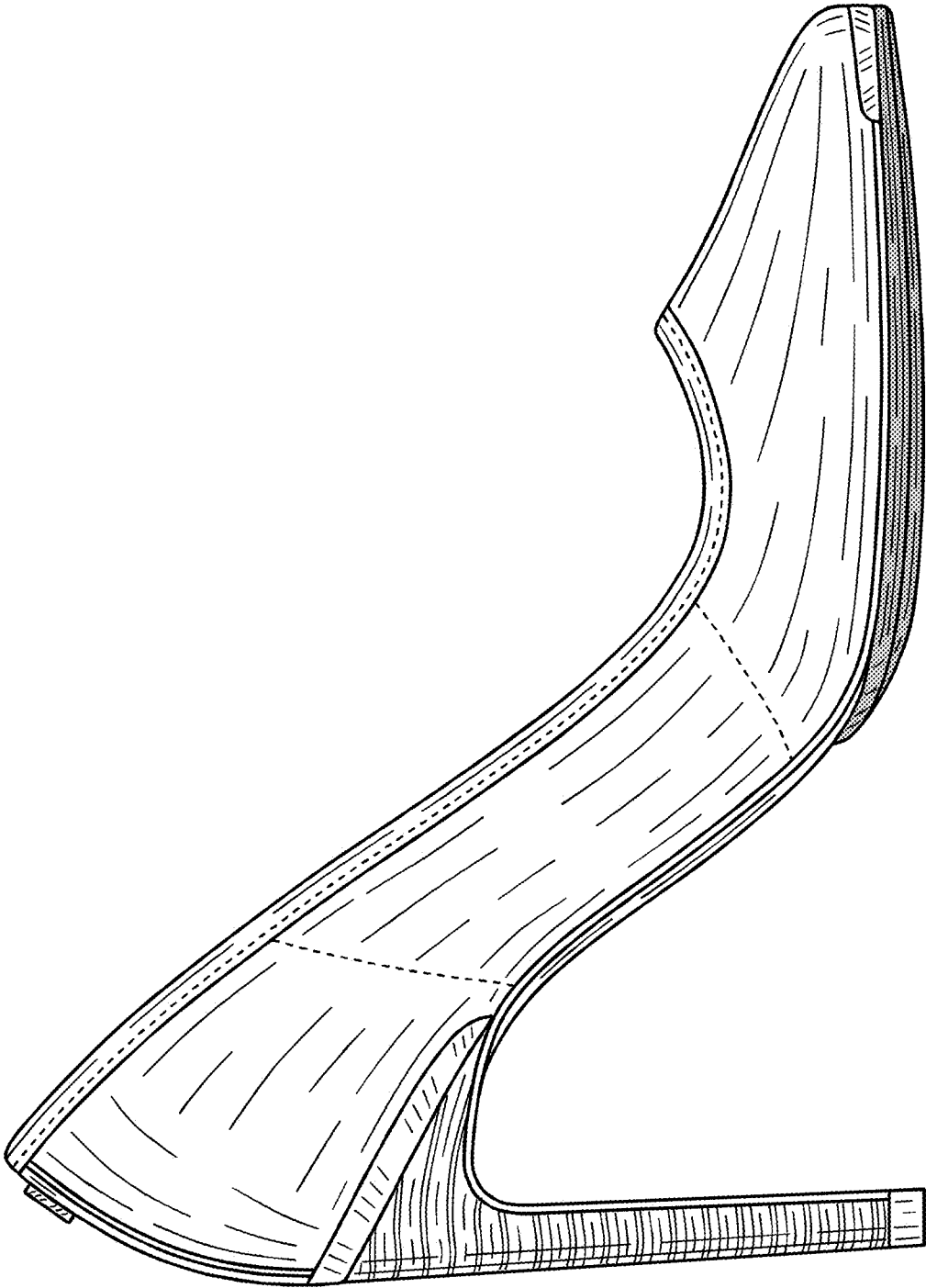

Figure 38

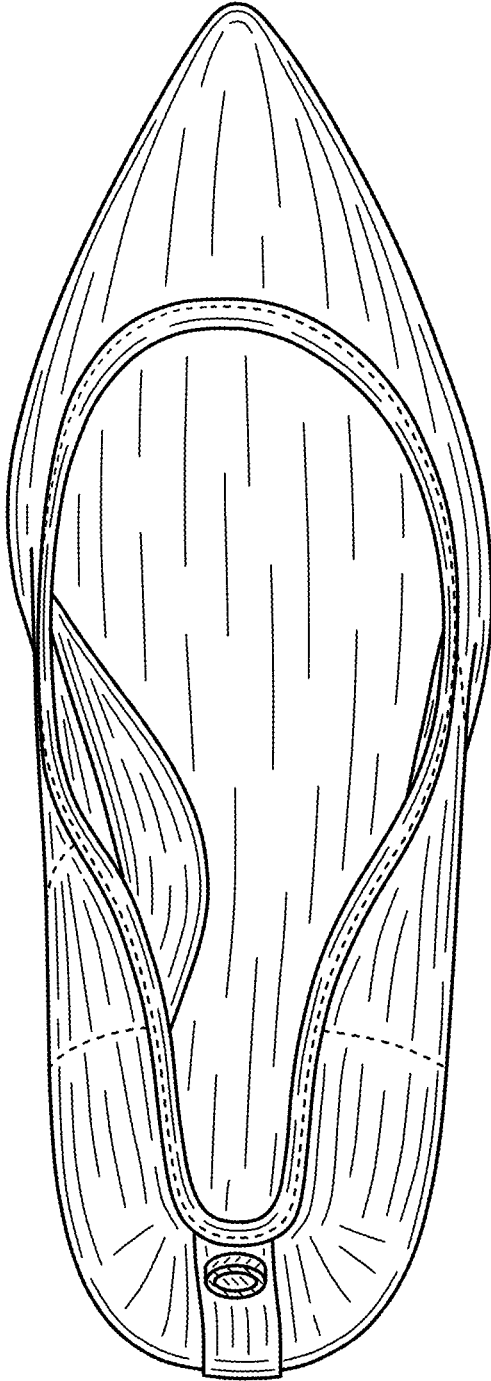

Figure 39

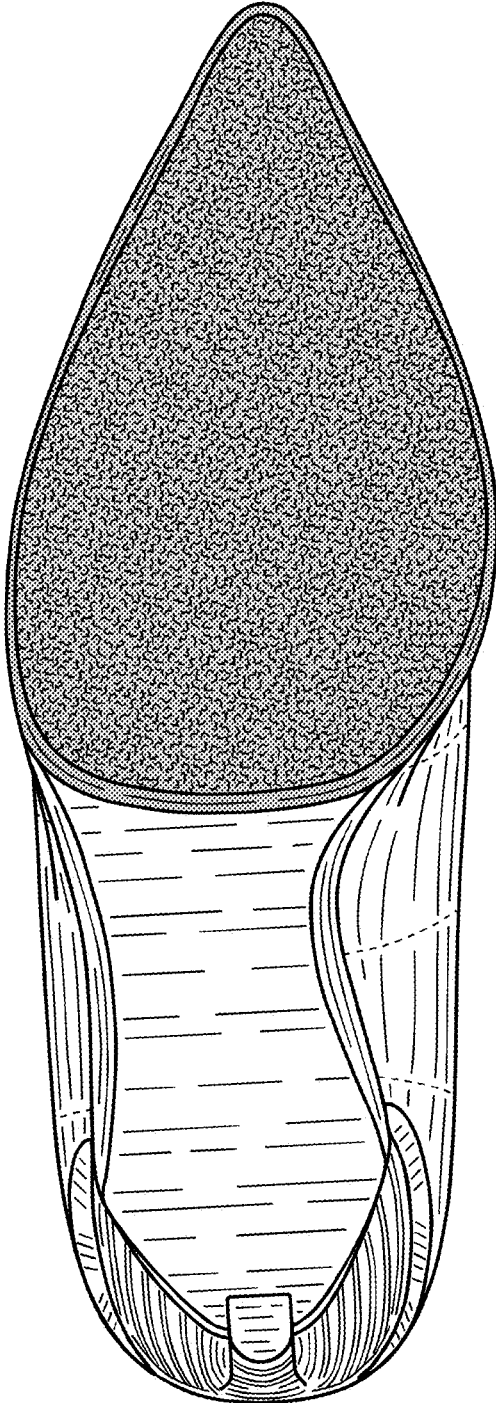

Figure 40

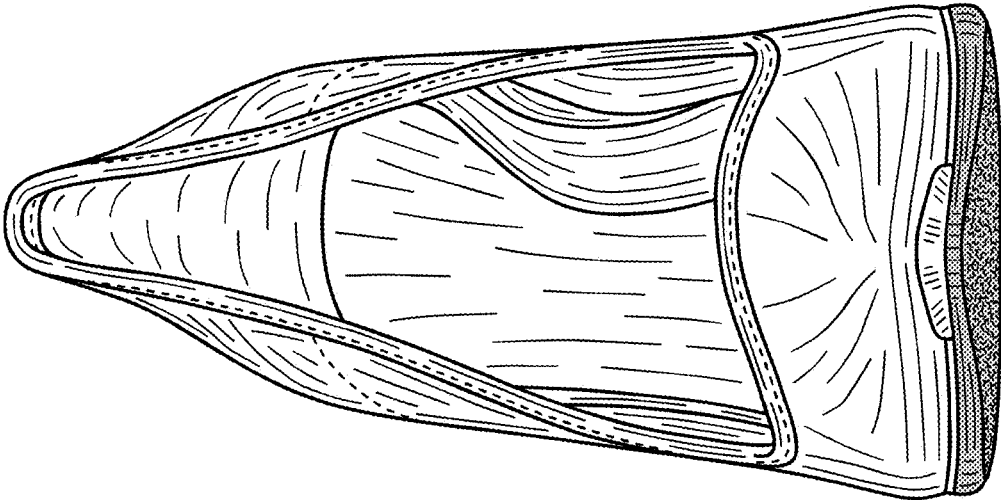

Figure 41

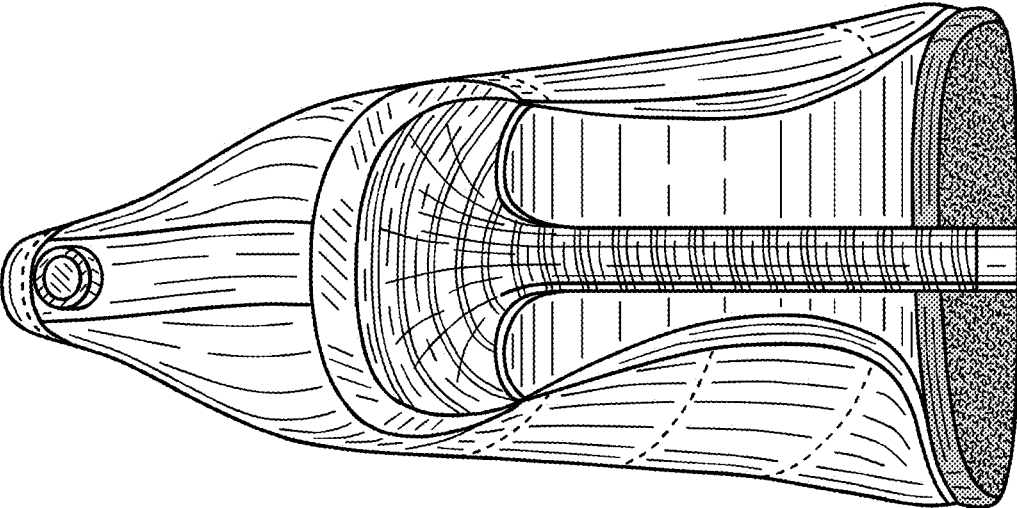

Figure 42

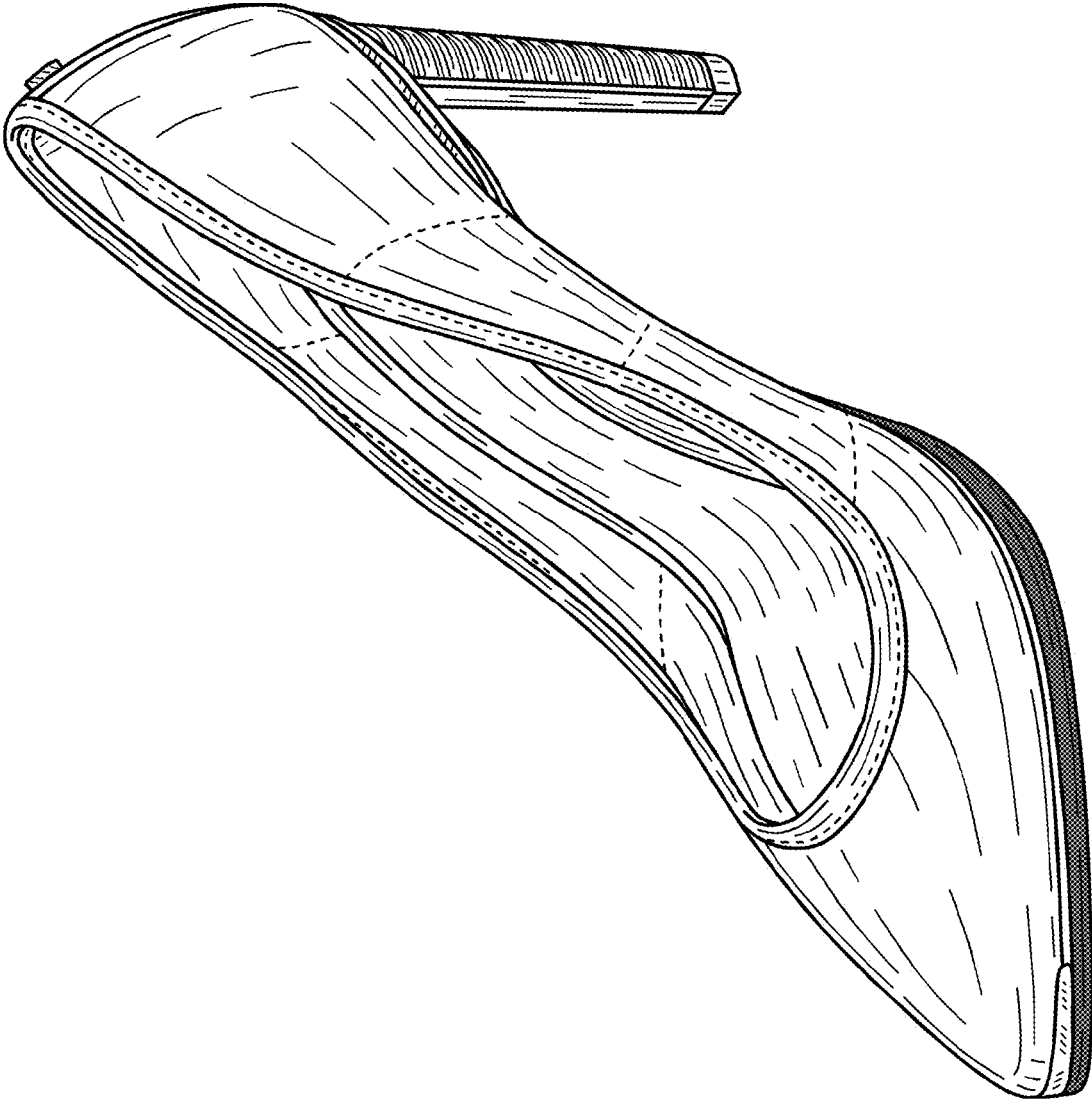

Figure 43

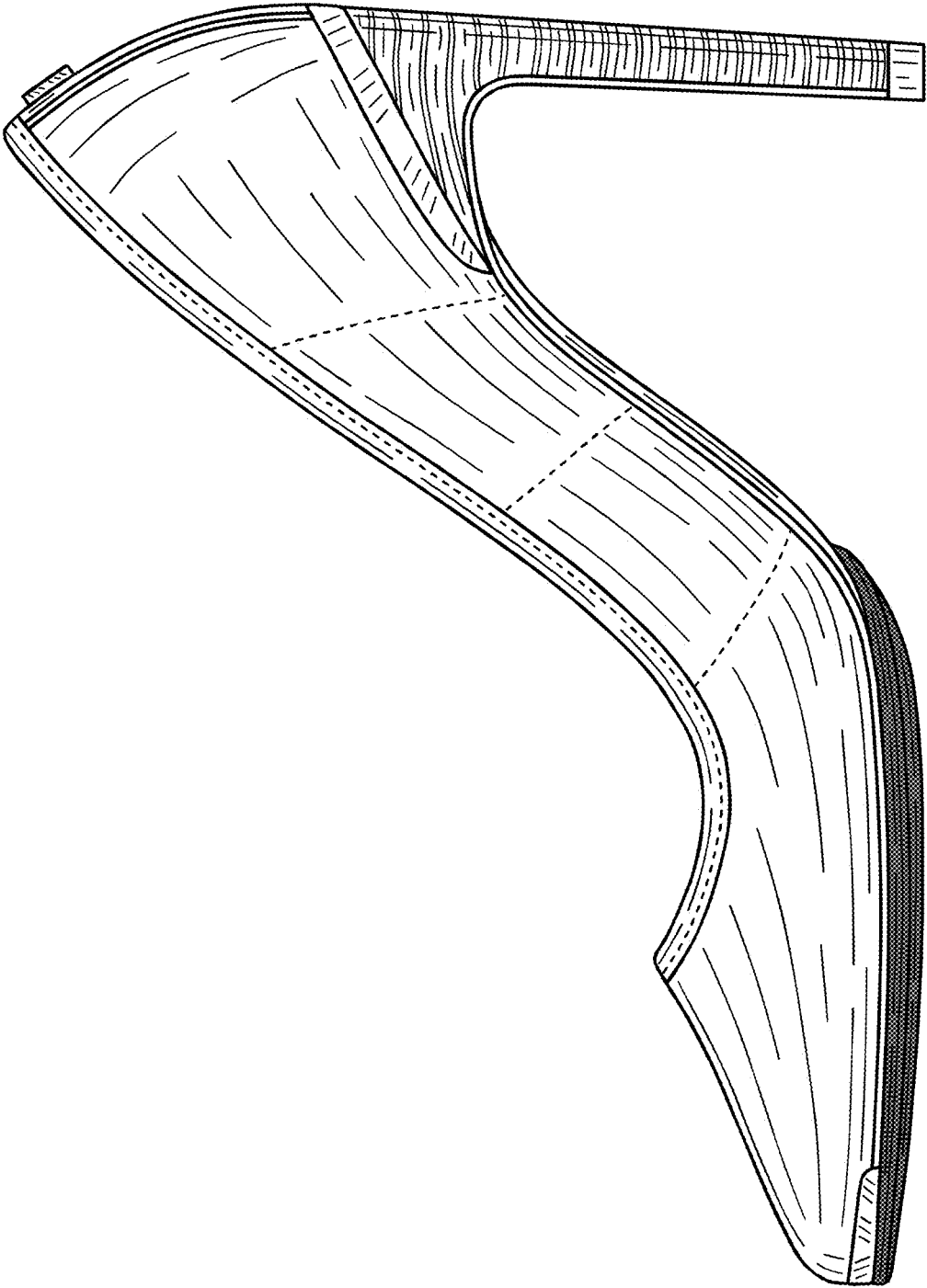

Figure 44

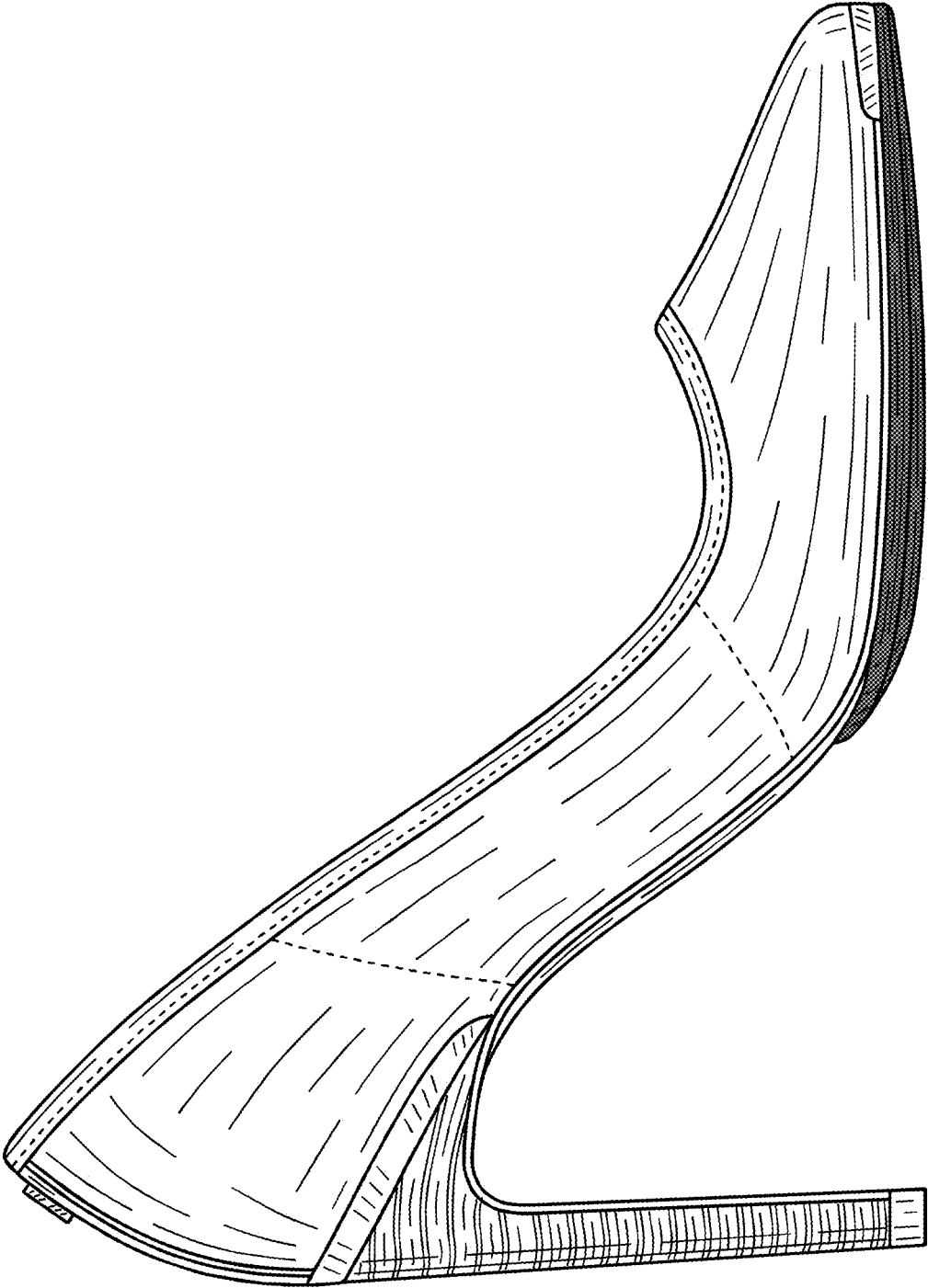

Figure 45

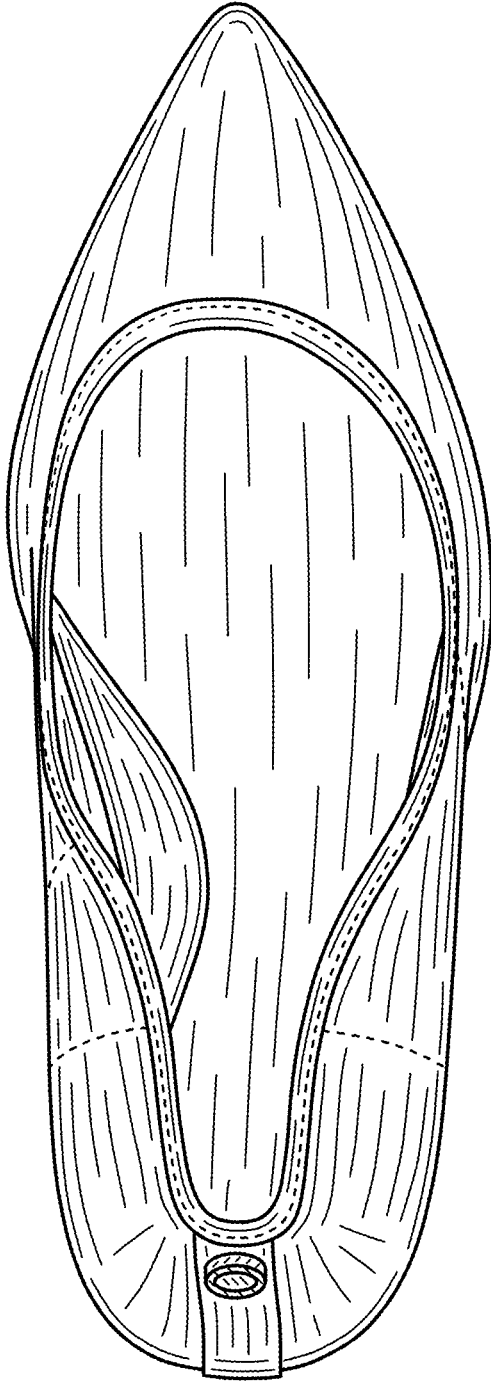

Figure 46

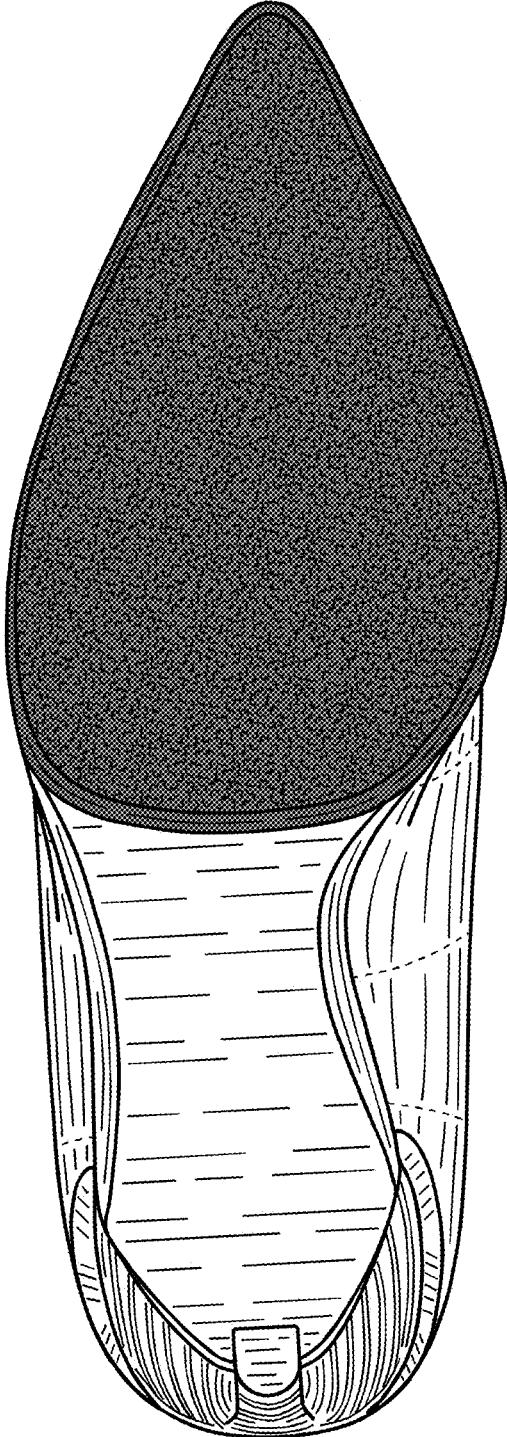

Figure 47

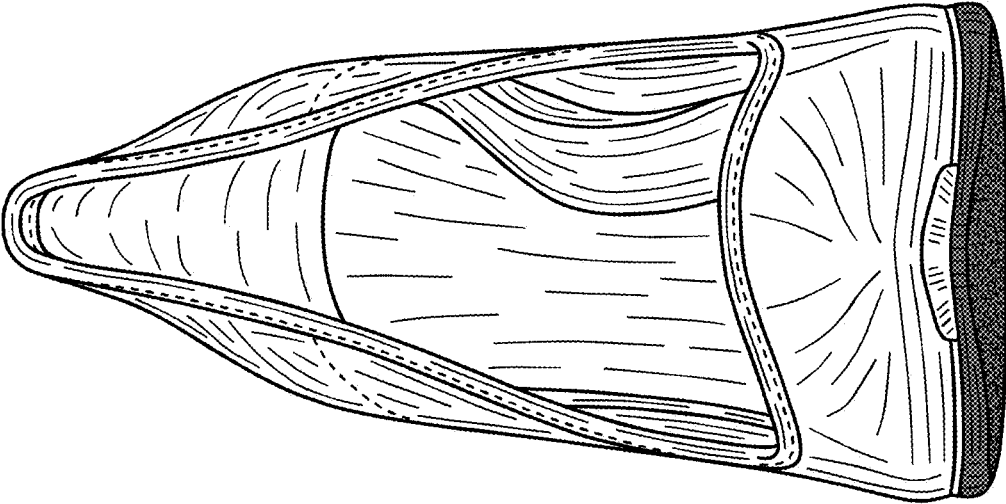

Figure 48

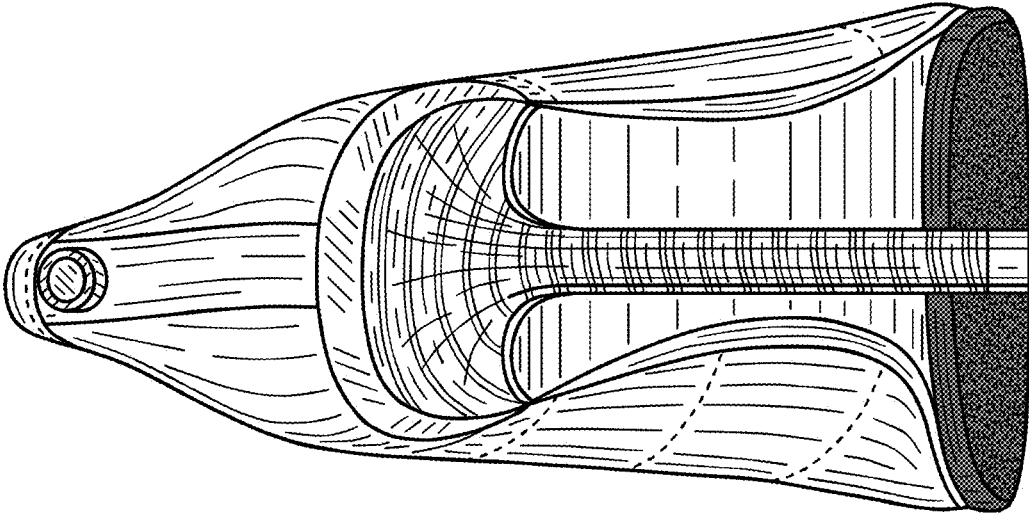

Figure 49

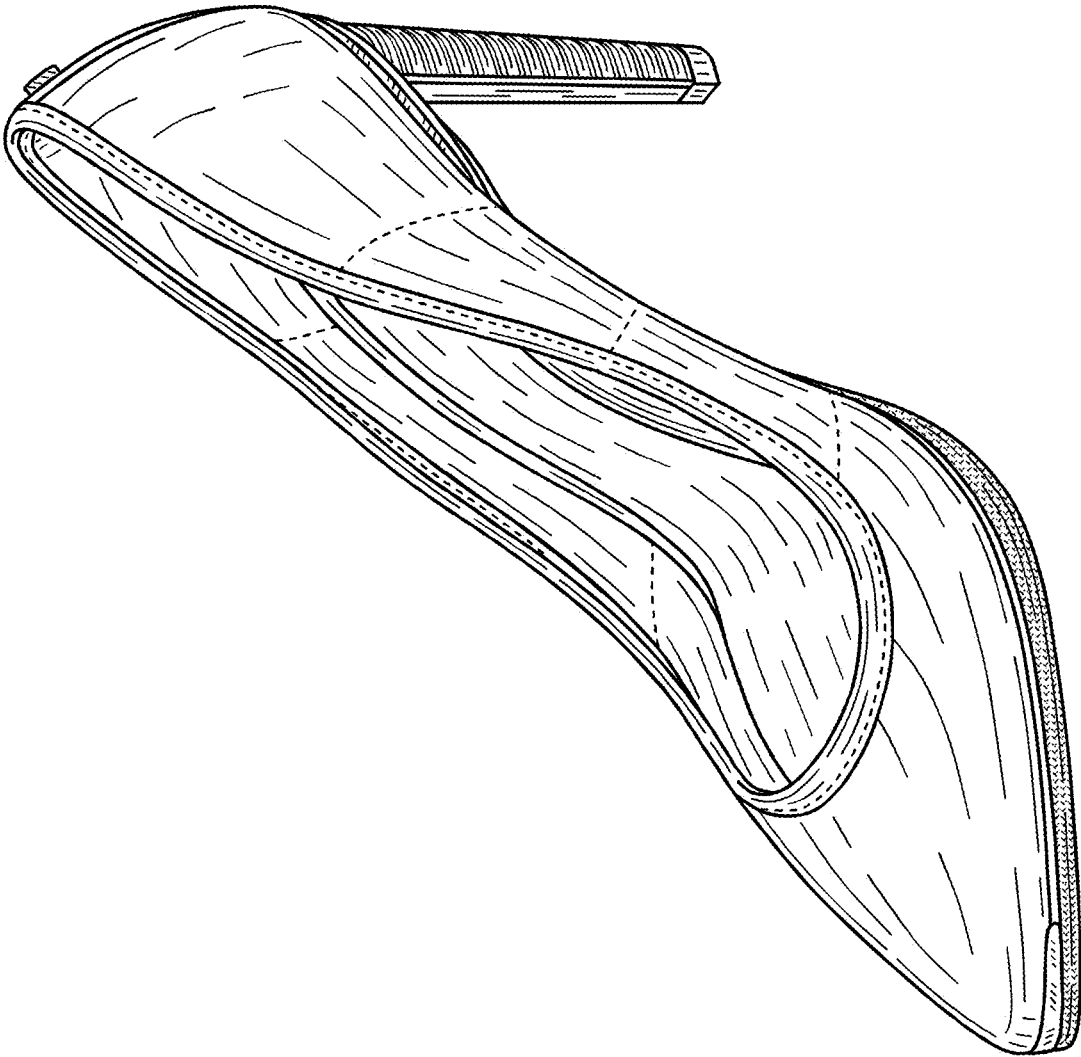

Figure 50

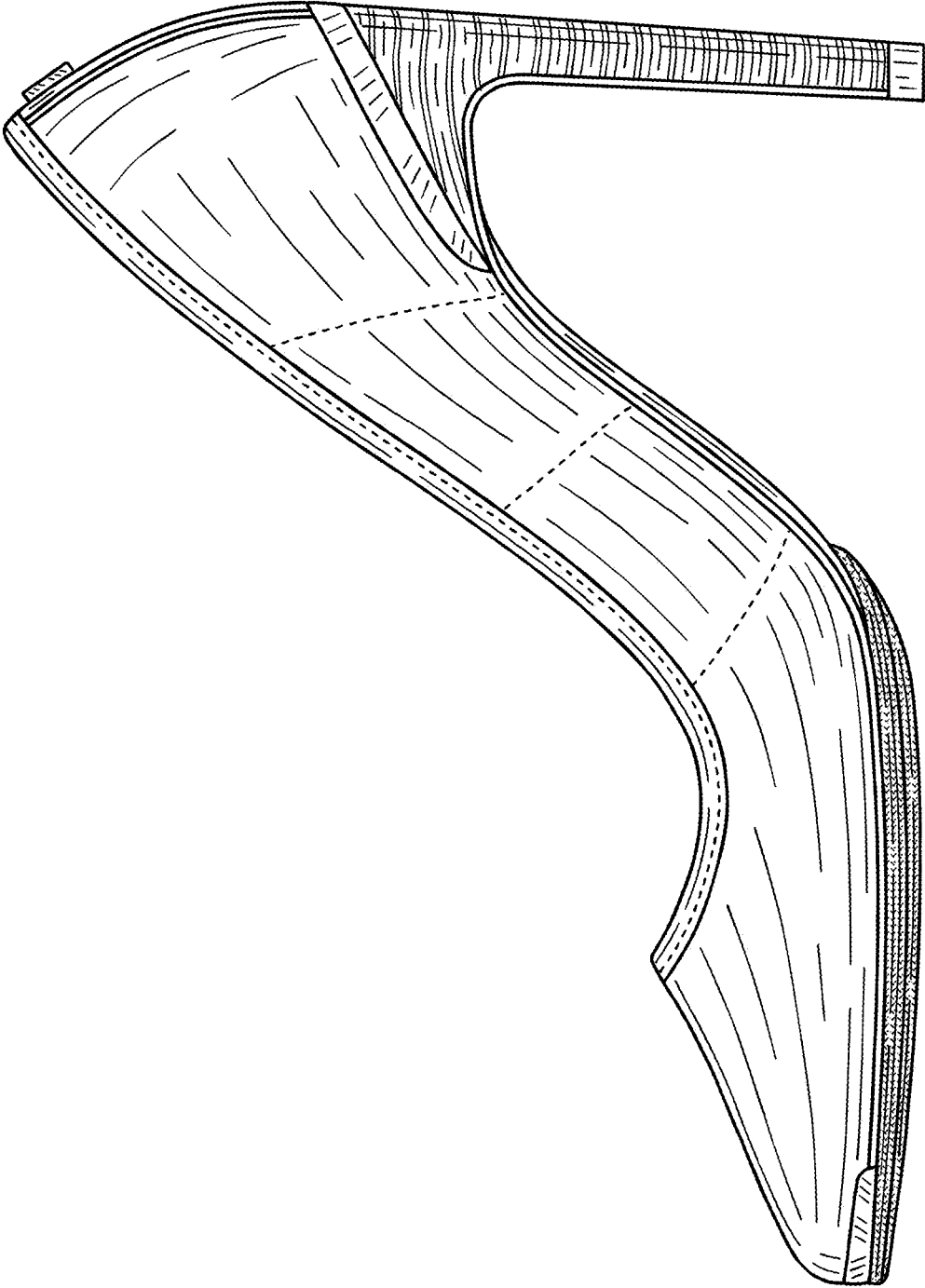

Figure 51

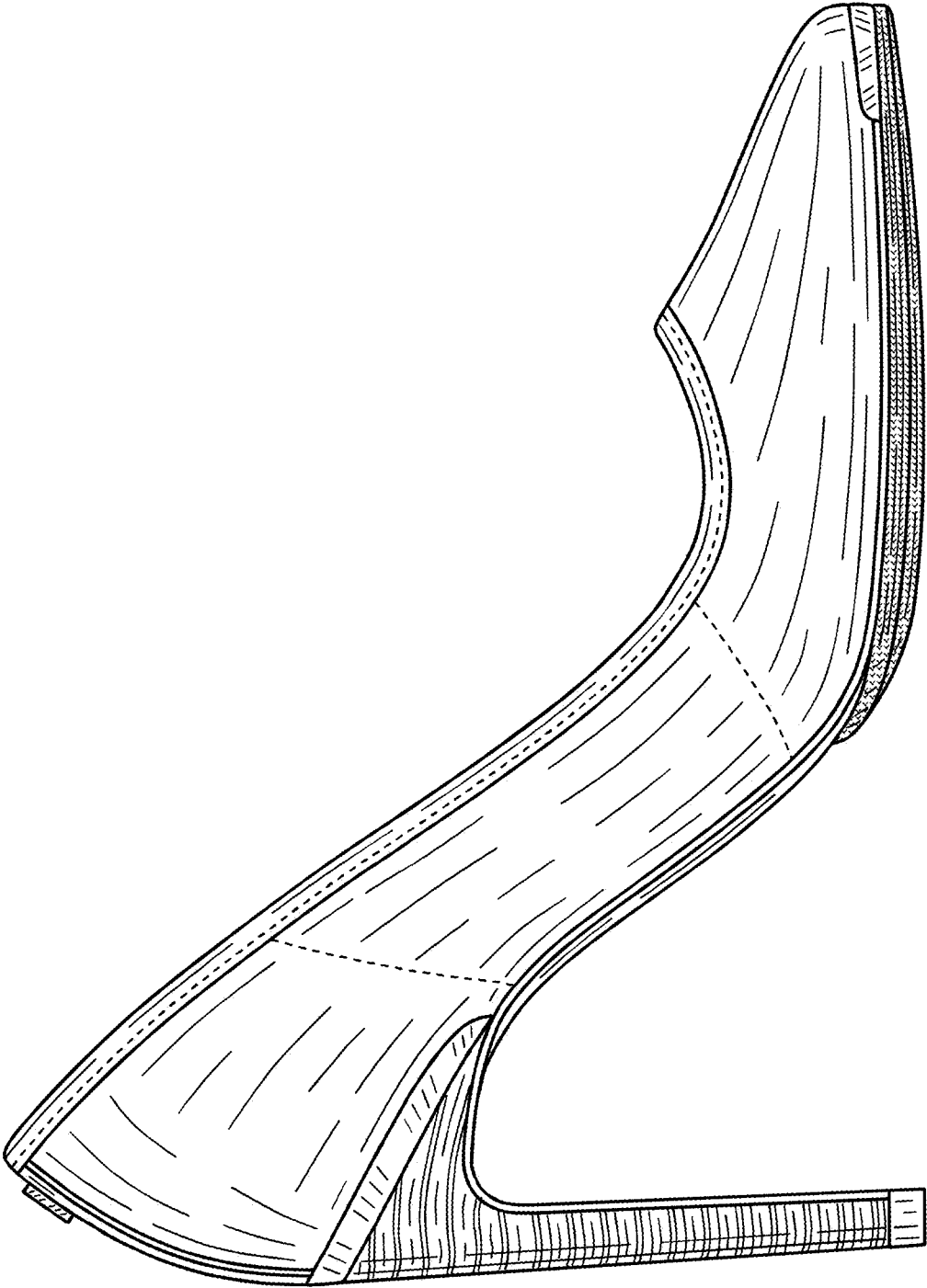

Figure 52

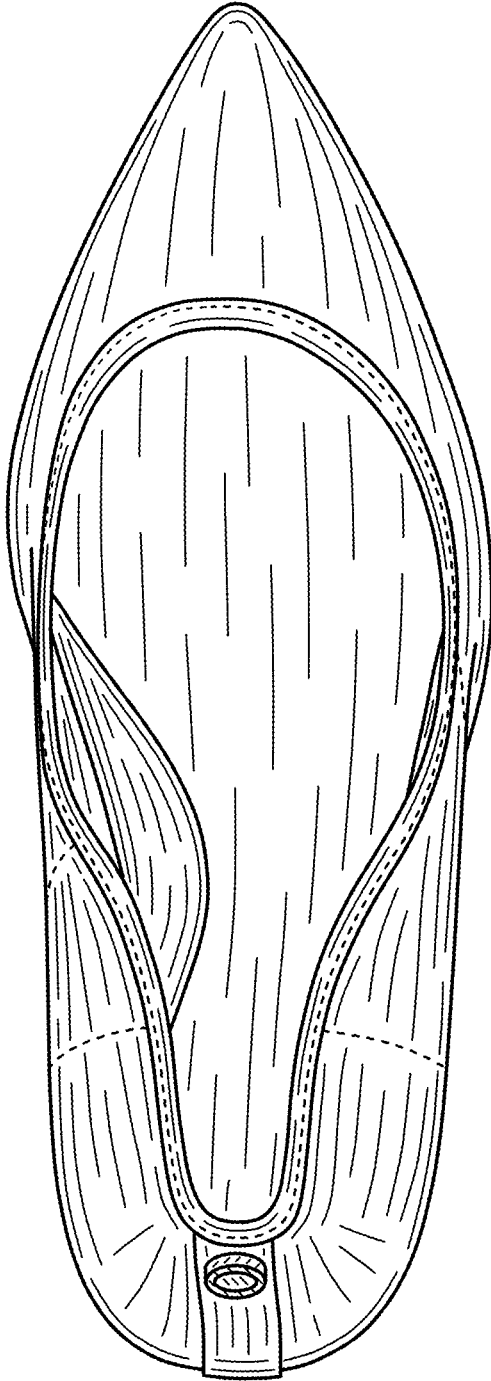

Figure 53

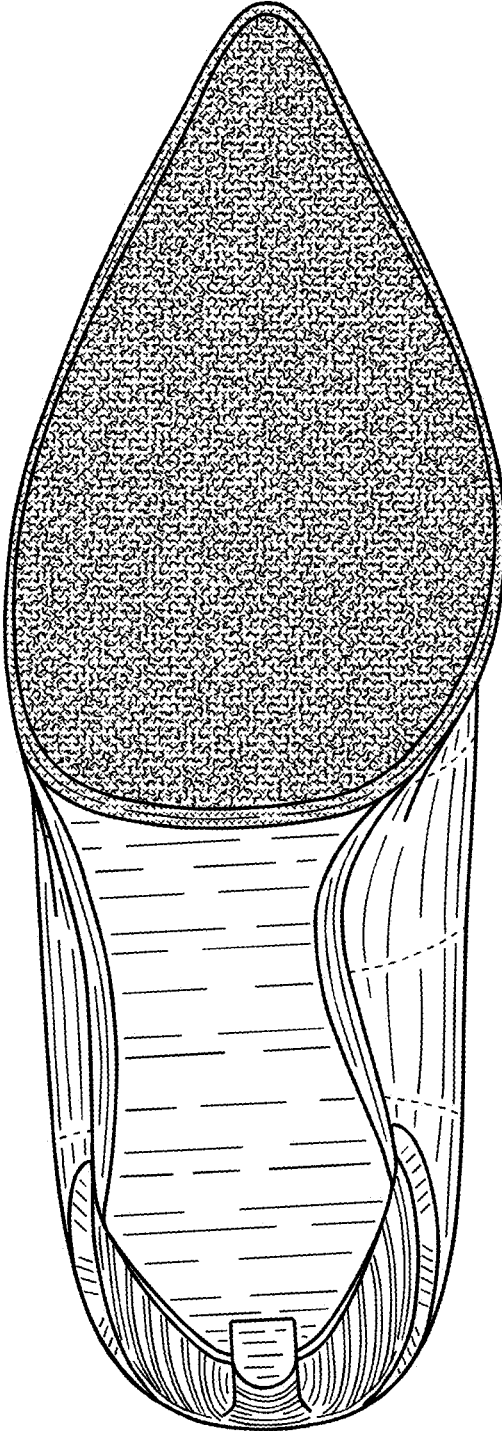

Figure 54

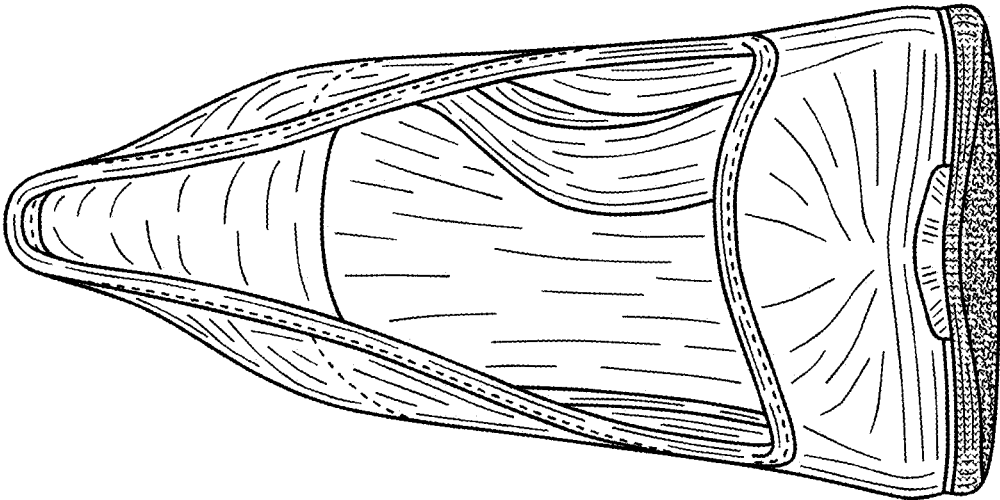

Figure 55

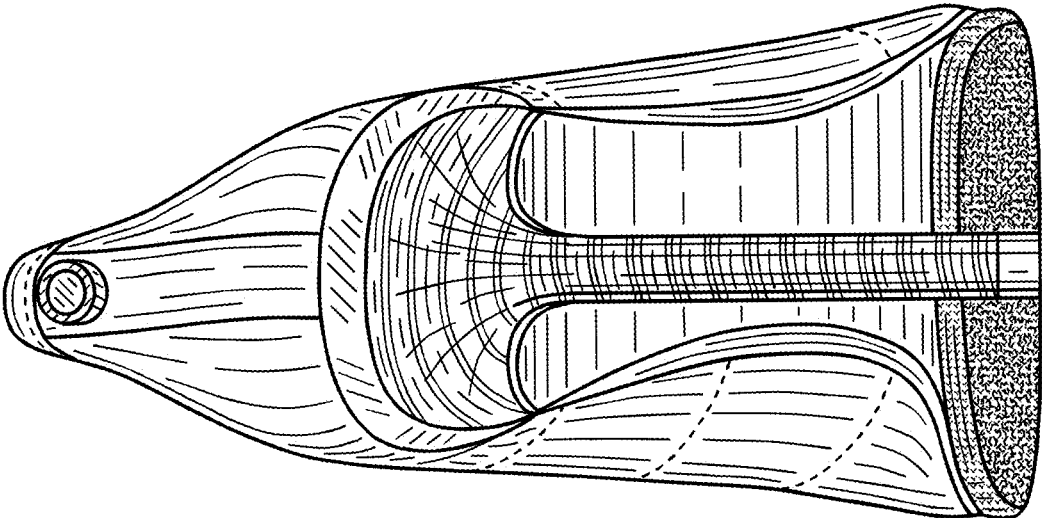

Figure 56

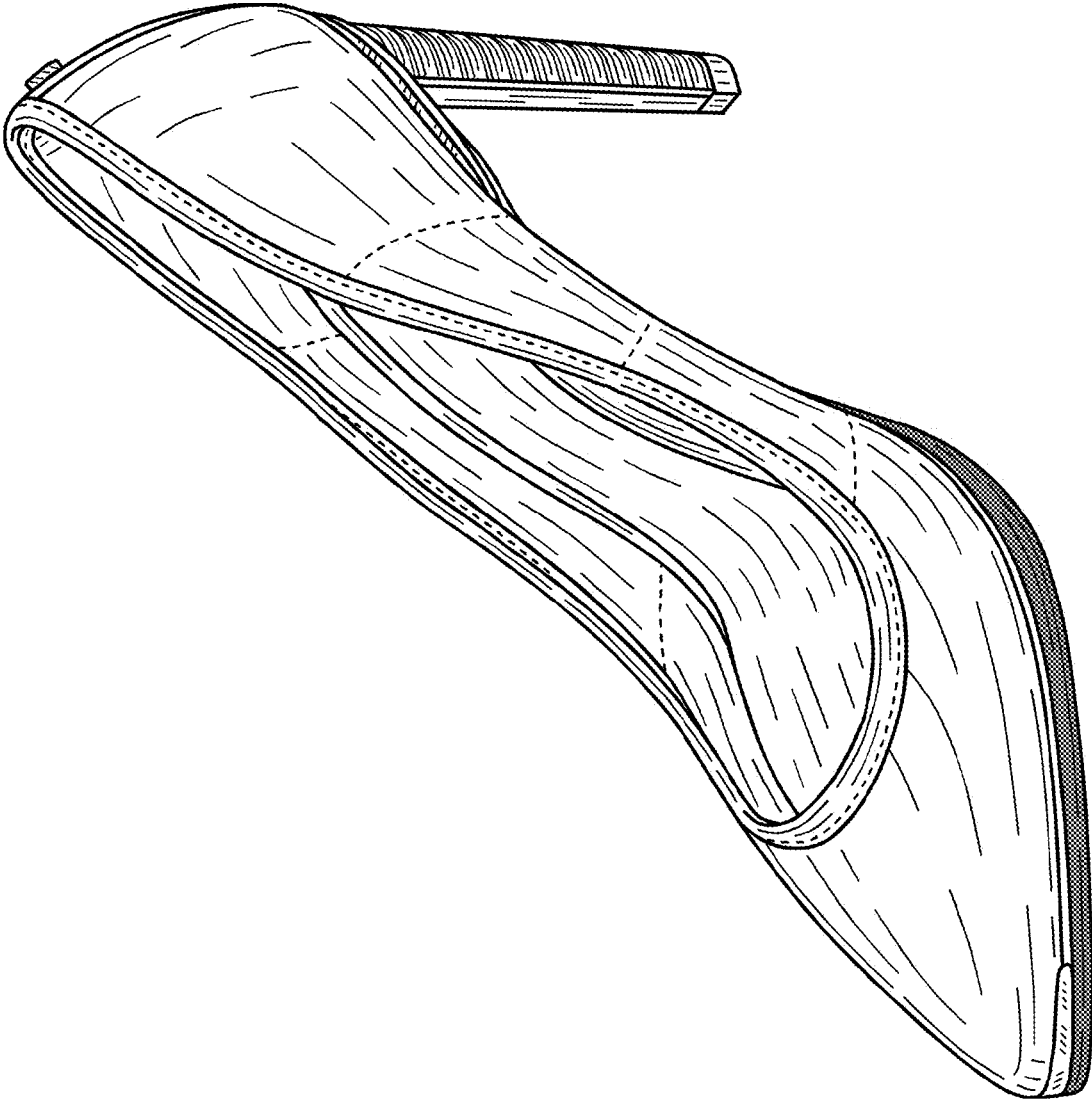

Figure 57

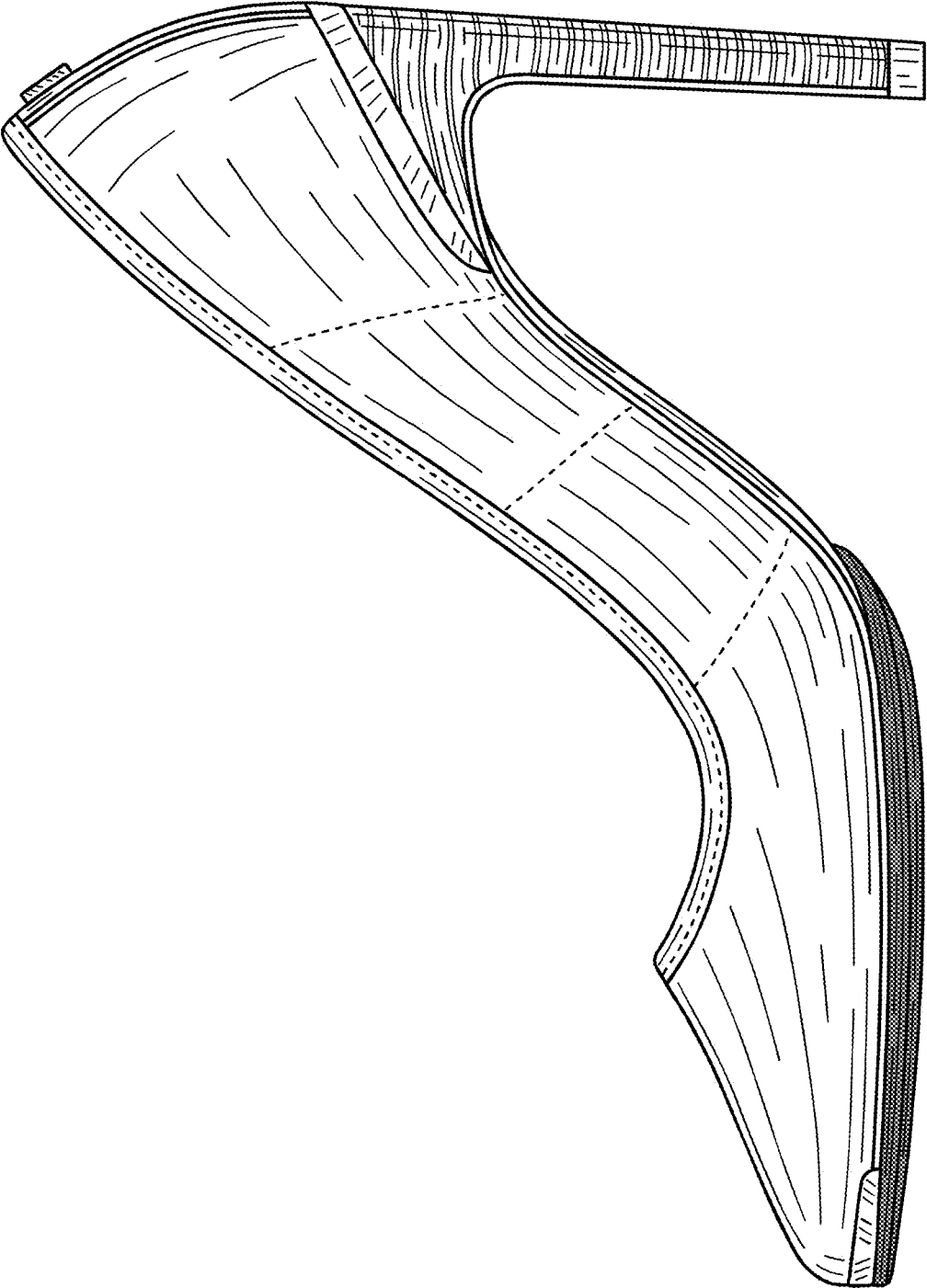

Figure 58

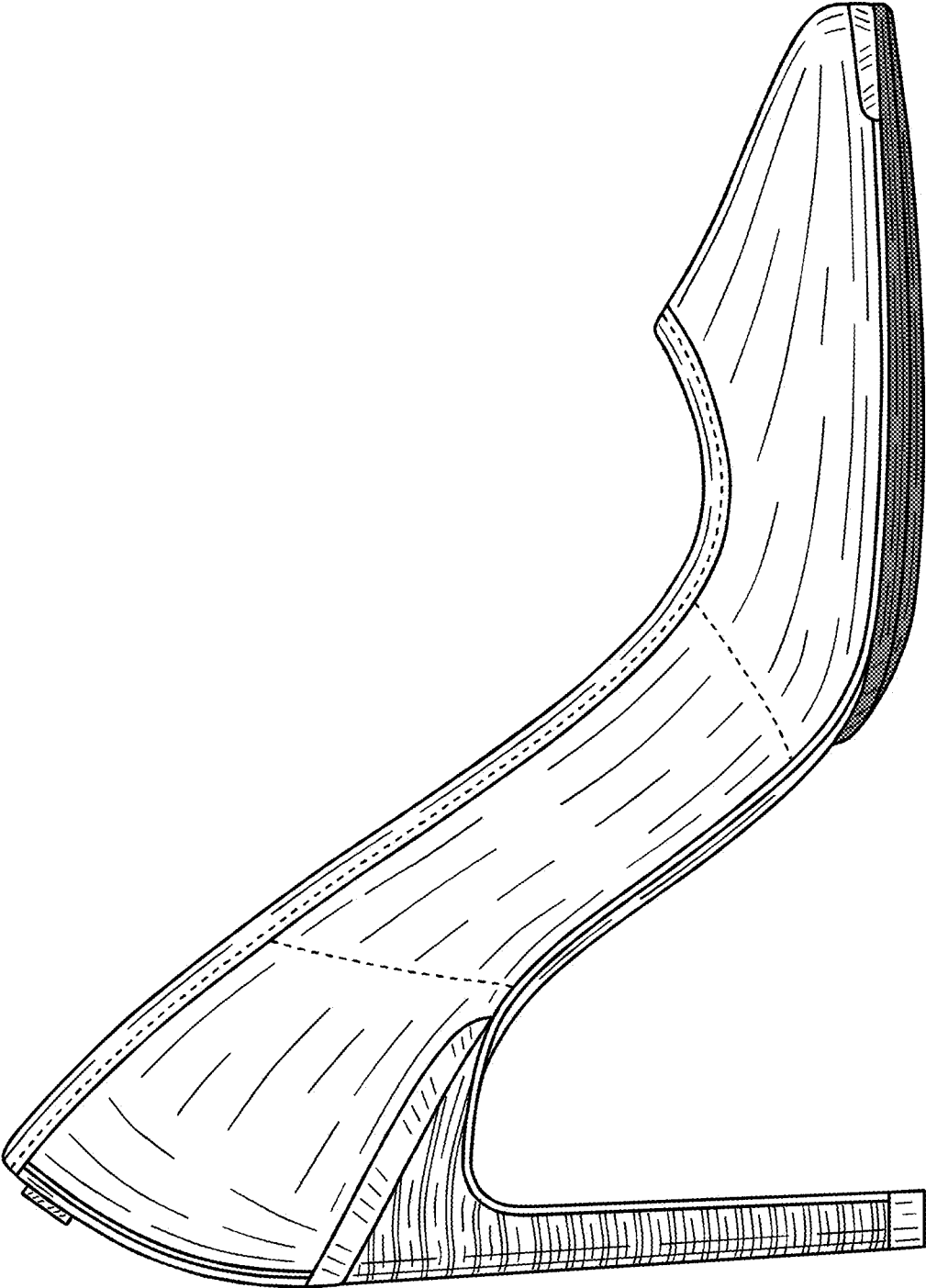

Figure 59

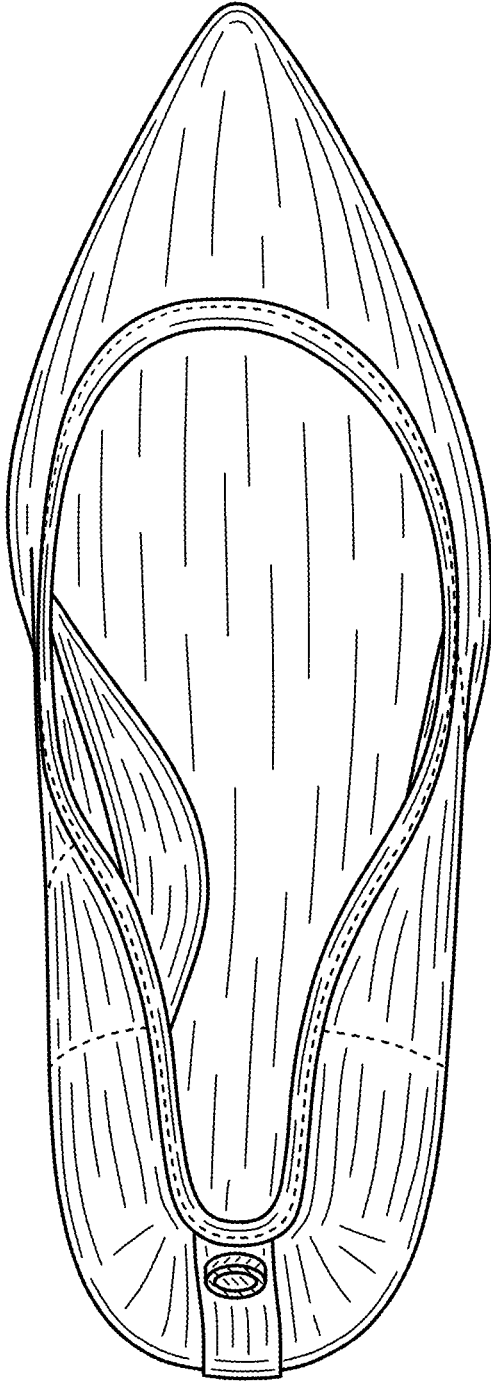

Figure 60

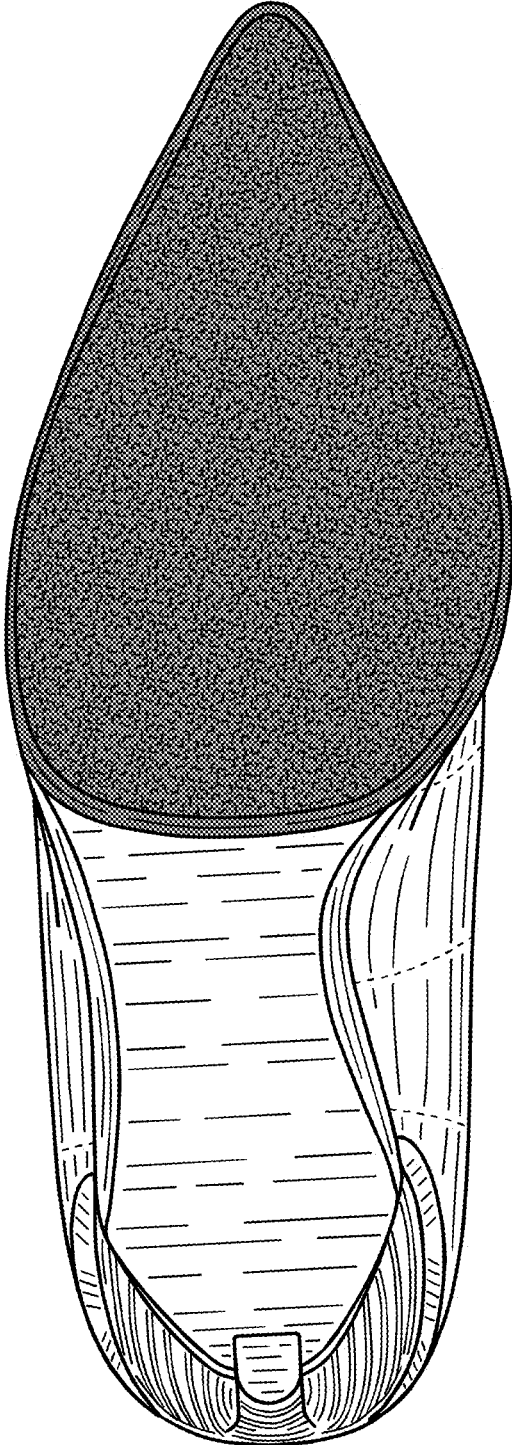

Figure 61

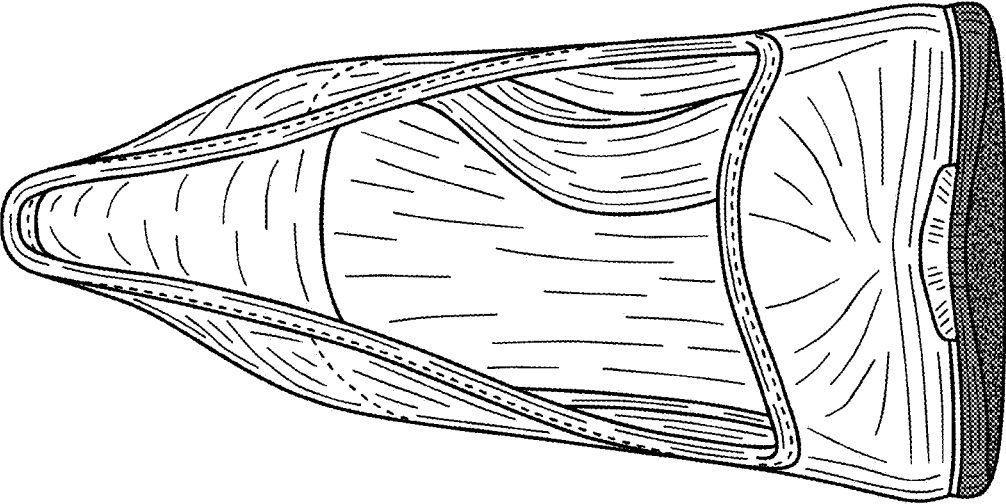

Figure 62

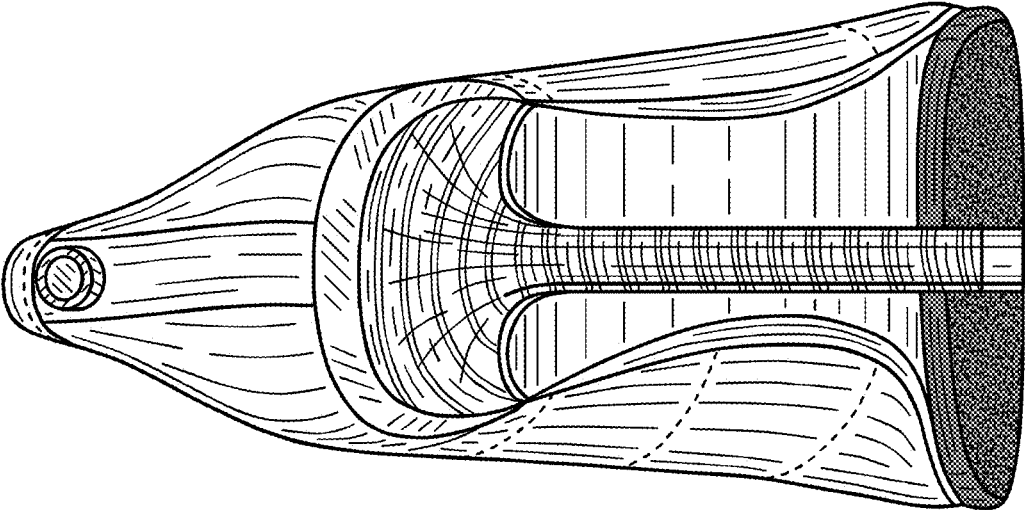

Figure 63

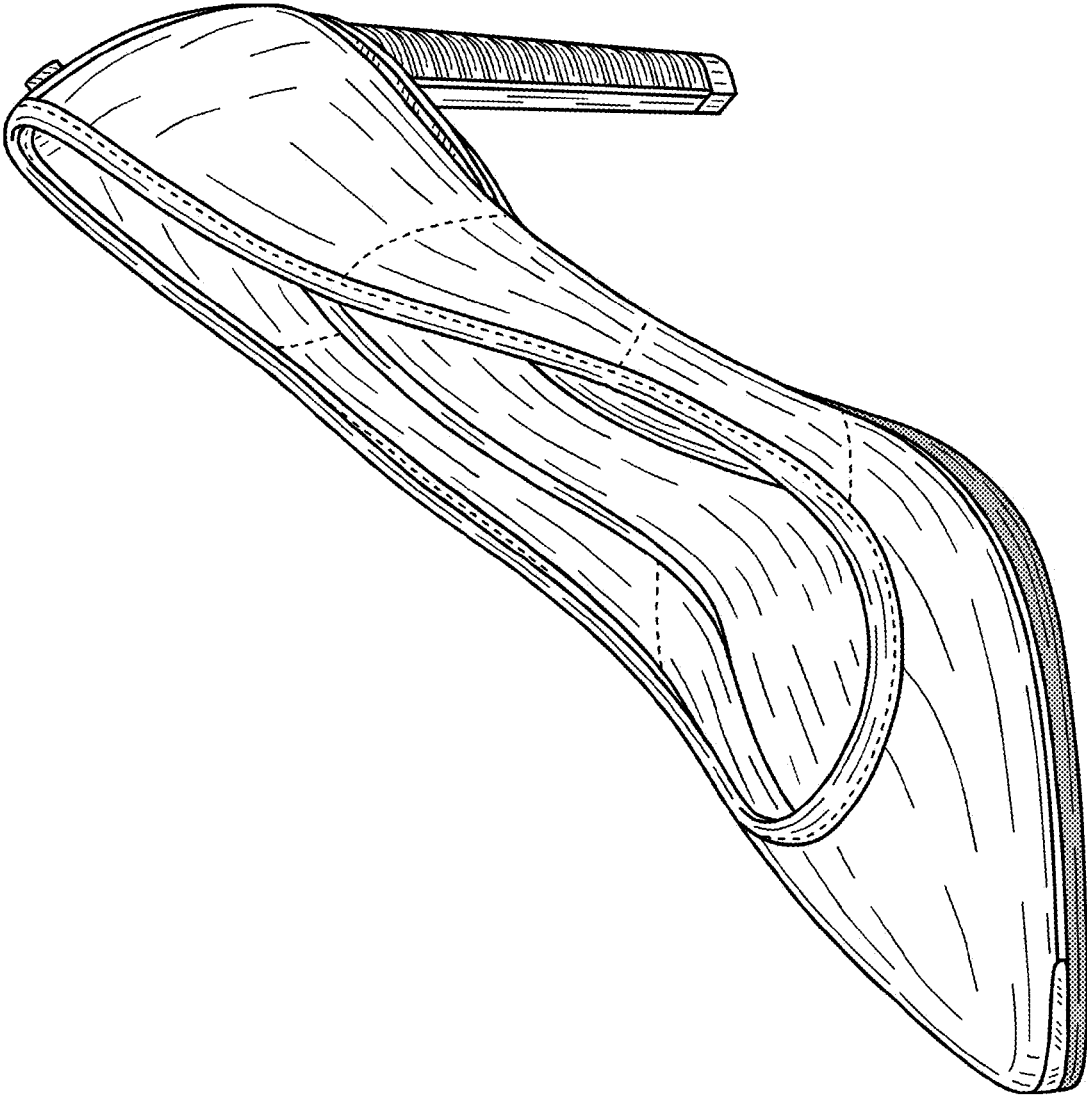

Figure 64

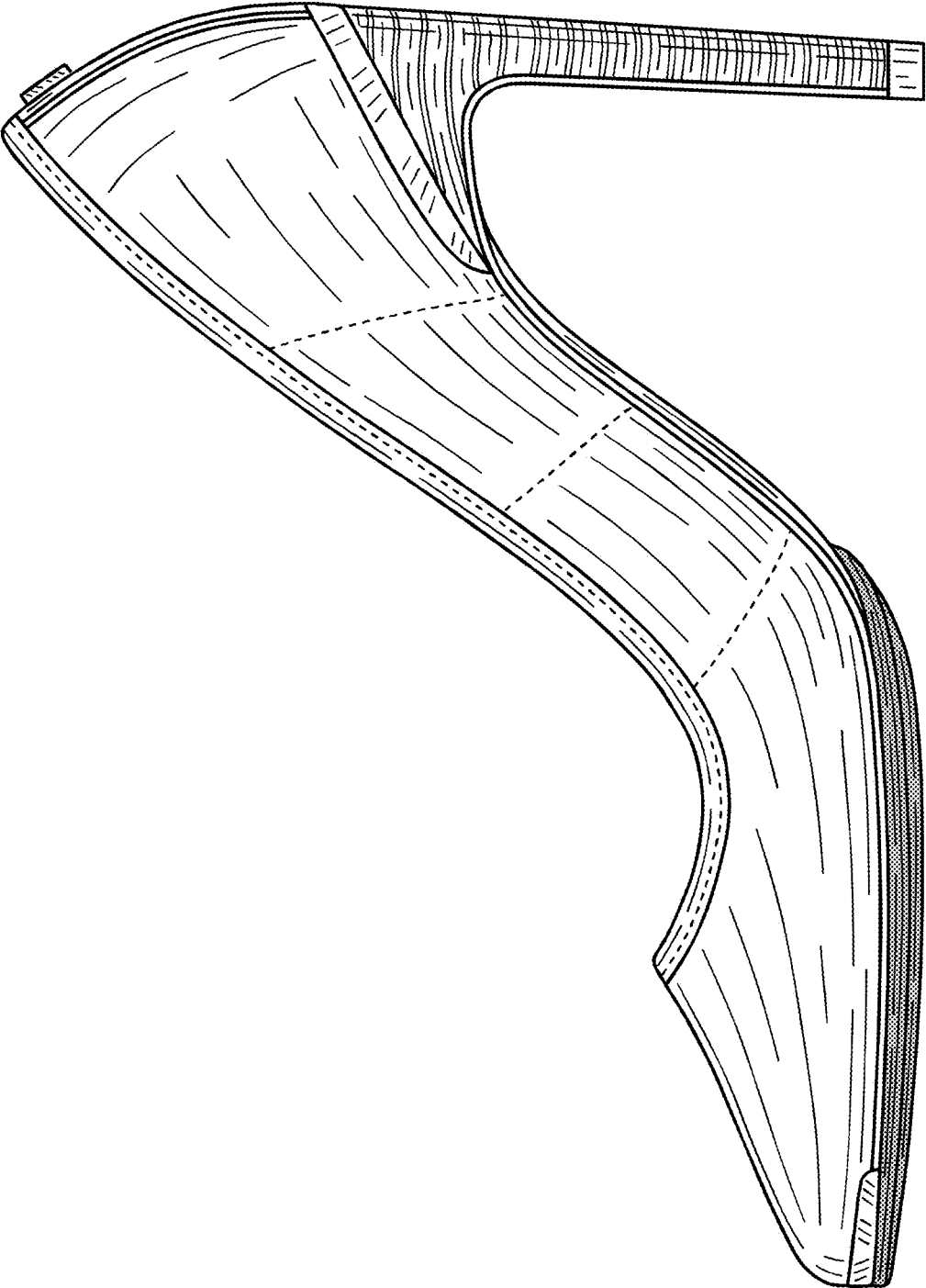

Figure 65

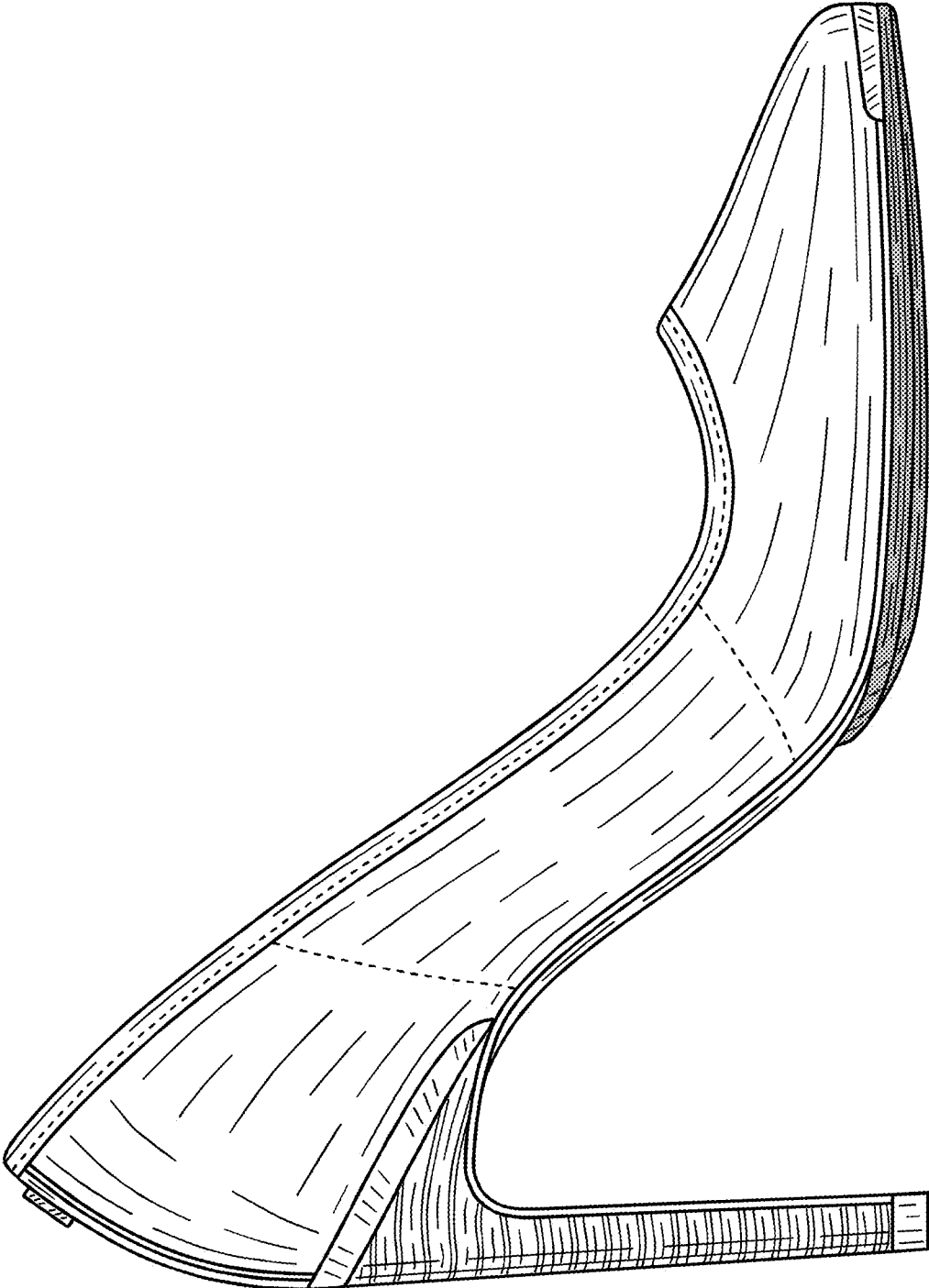

Figure 66

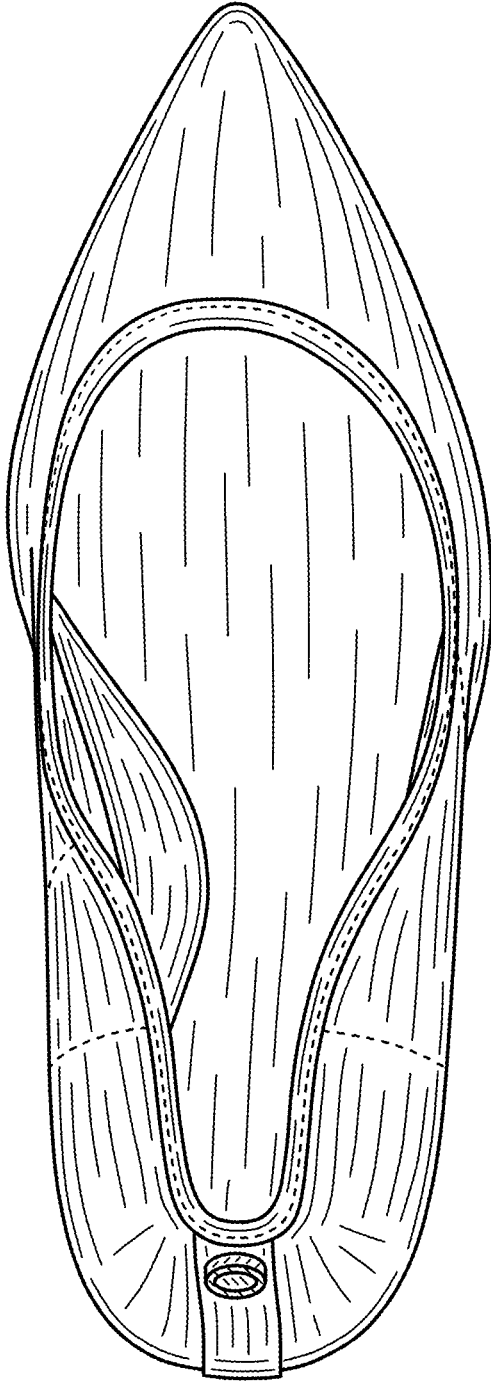

Figure 67

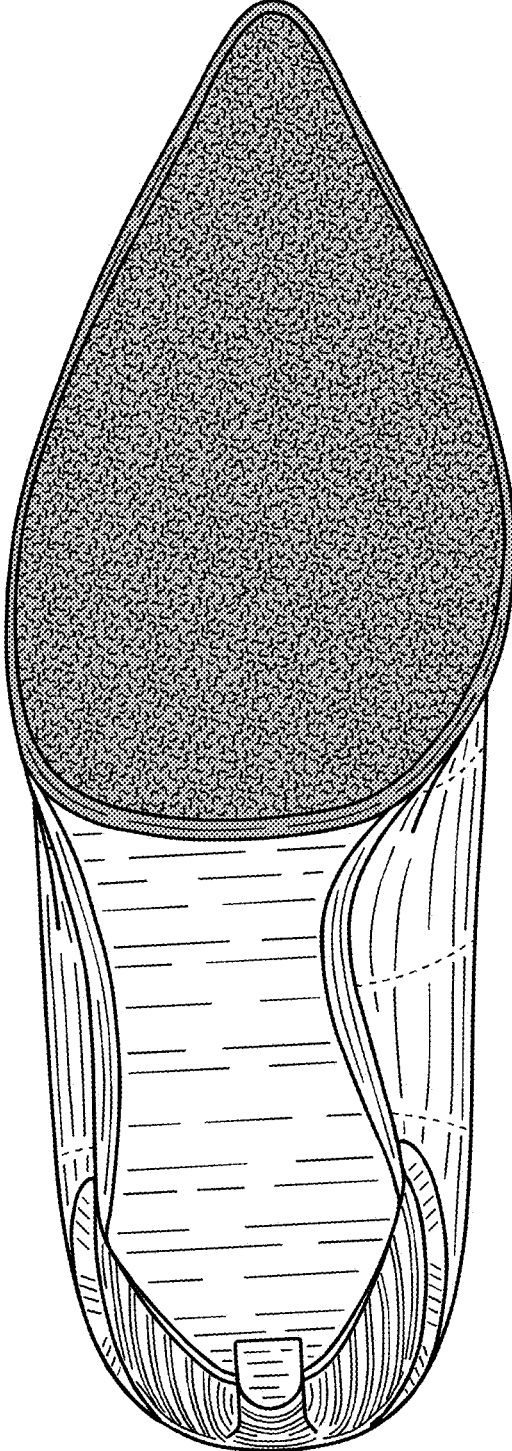

Figure 68

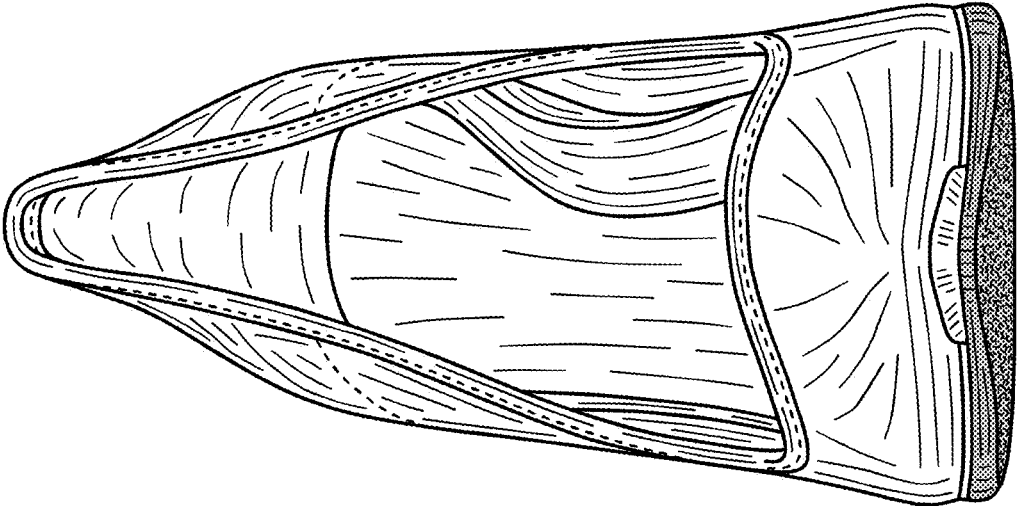

Figure 69

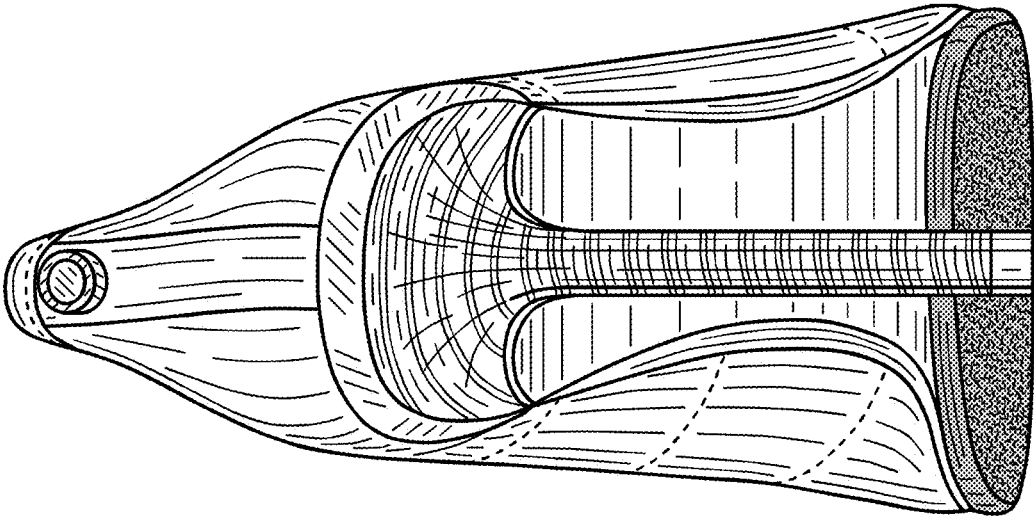

Figure 70

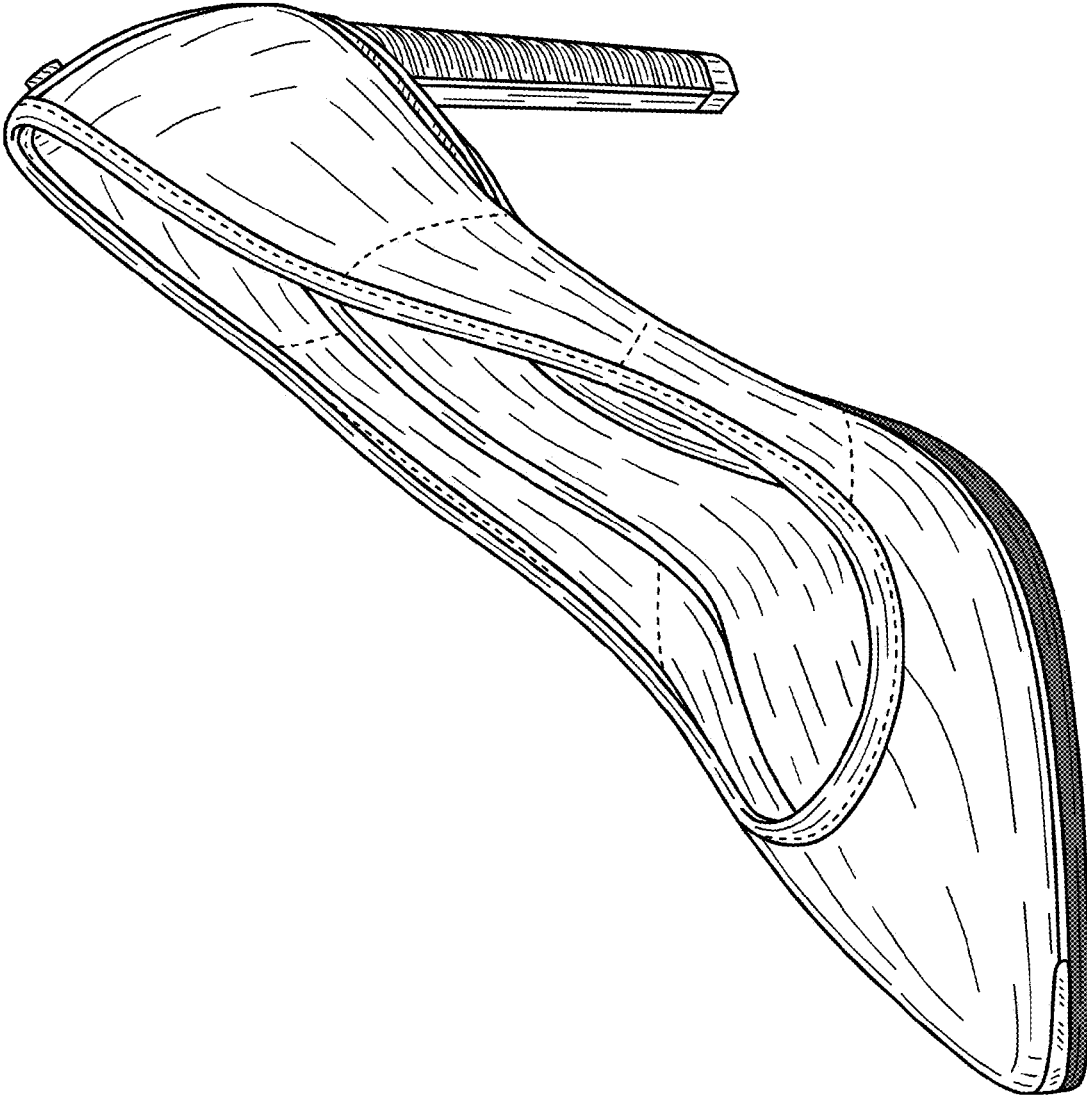

Figure 71

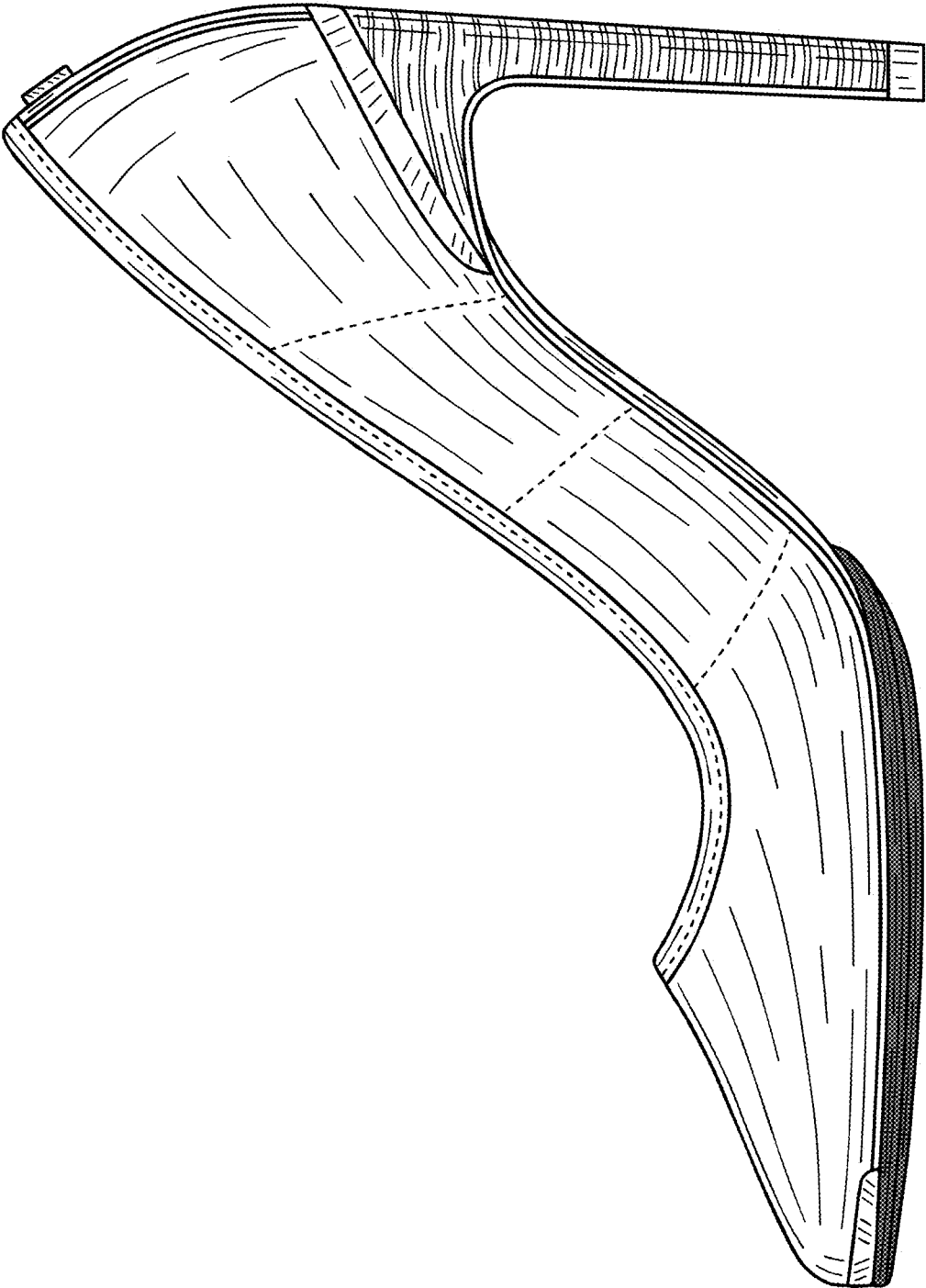

Figure 72

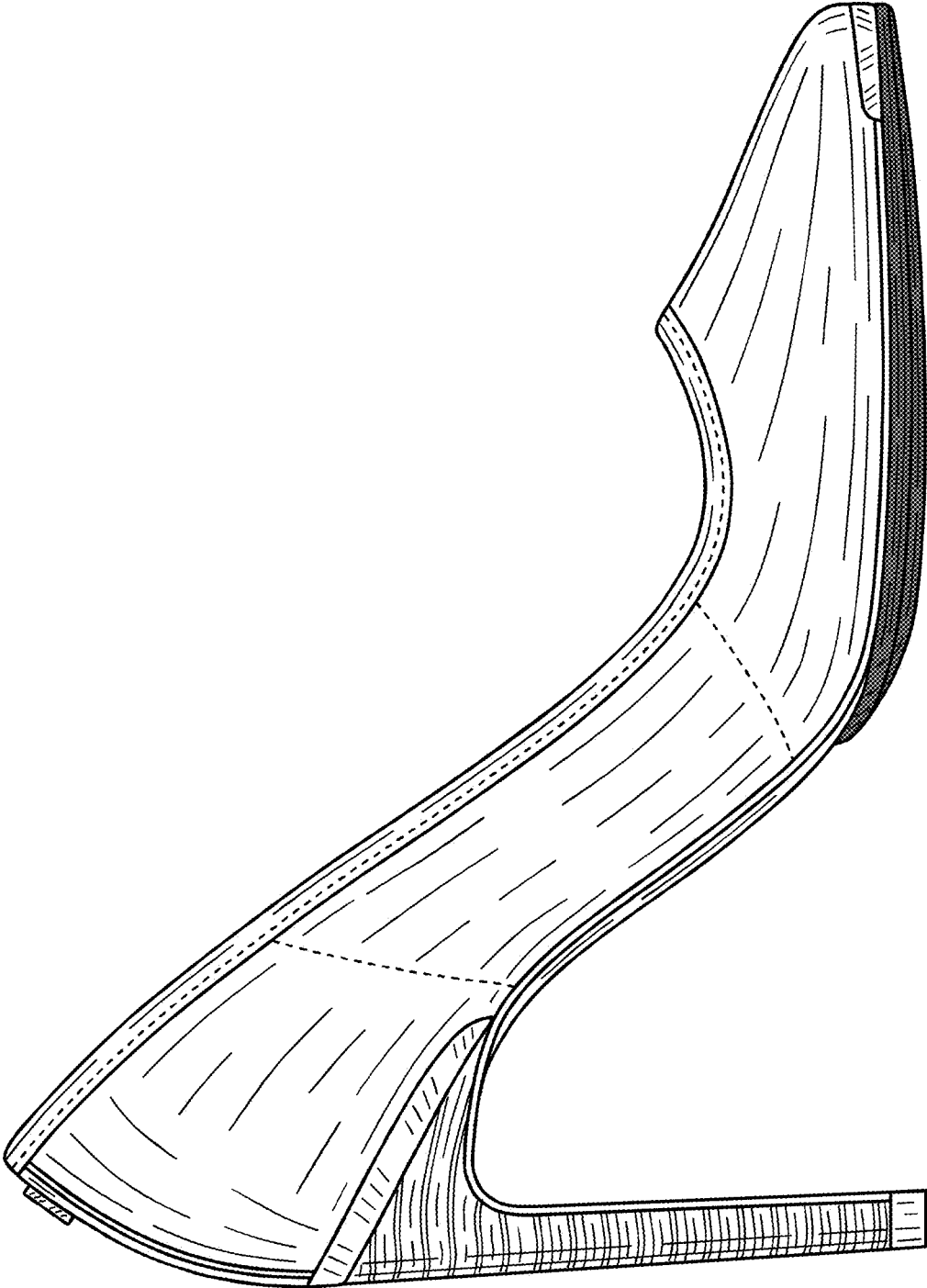

Figure 73

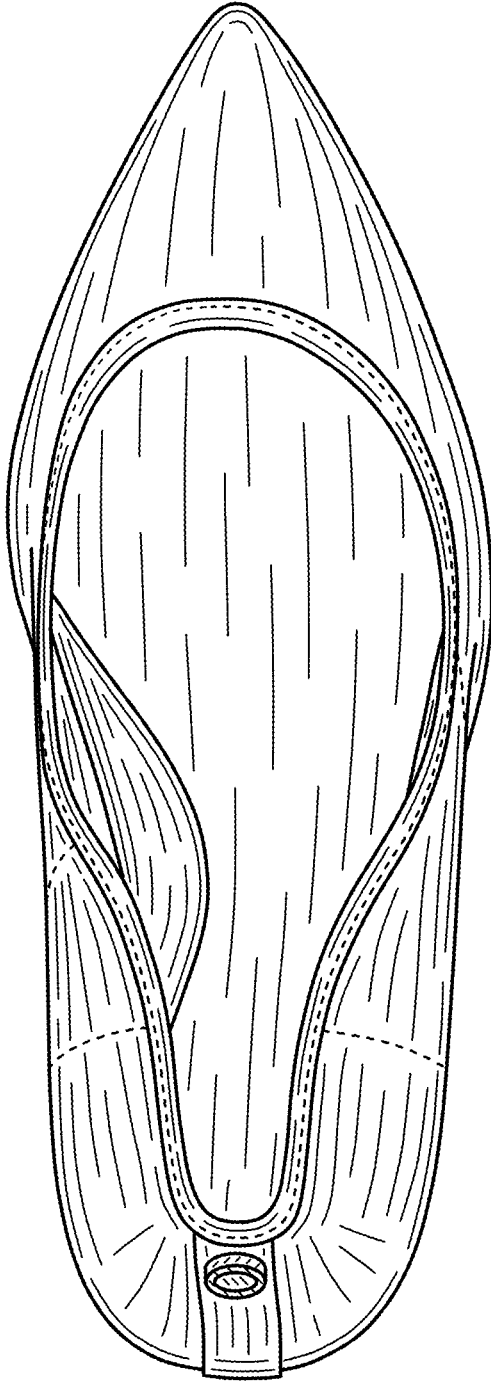

Figure 74

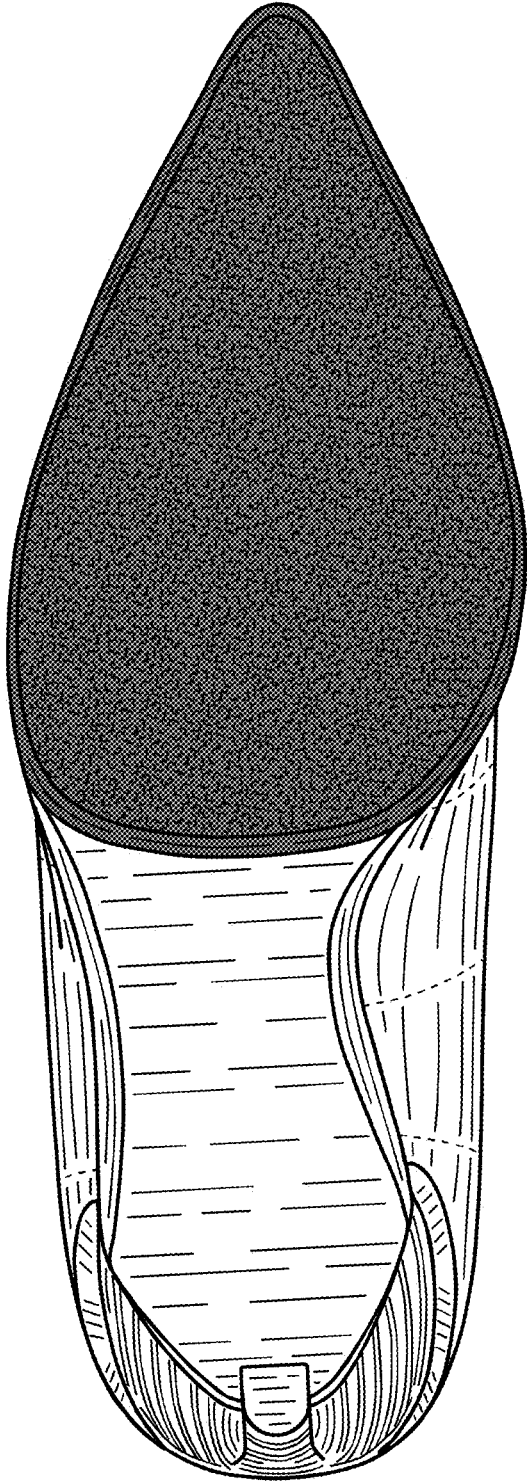

Figure 75

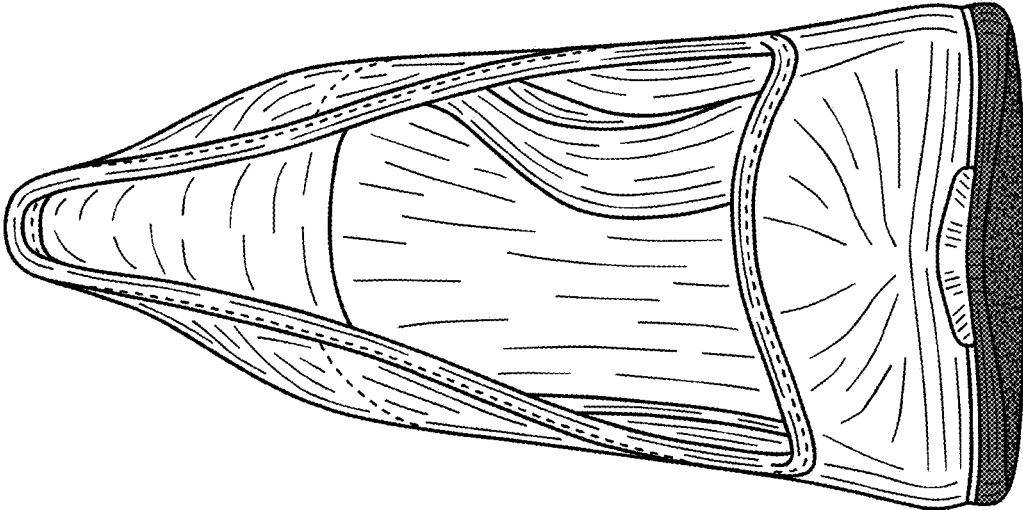

Figure 76

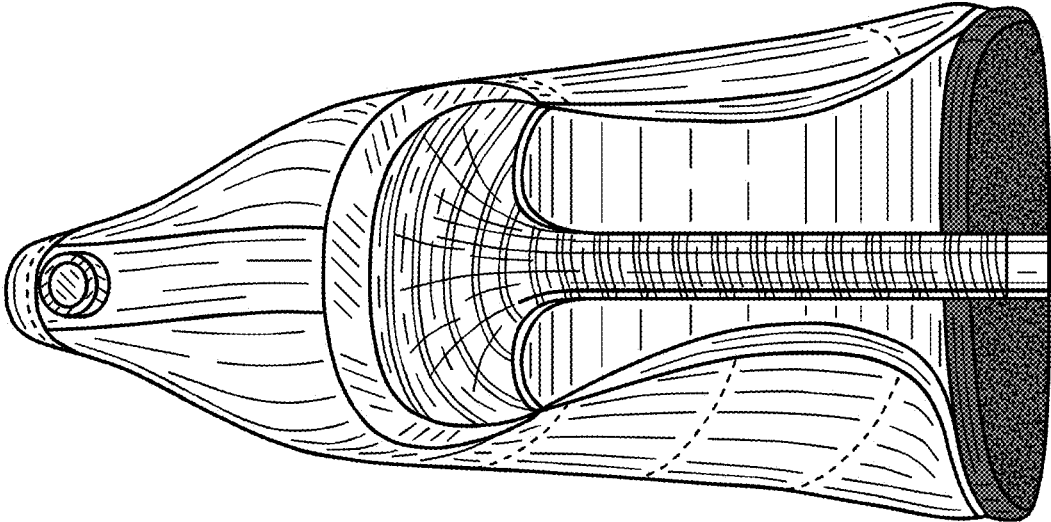

Figure 77

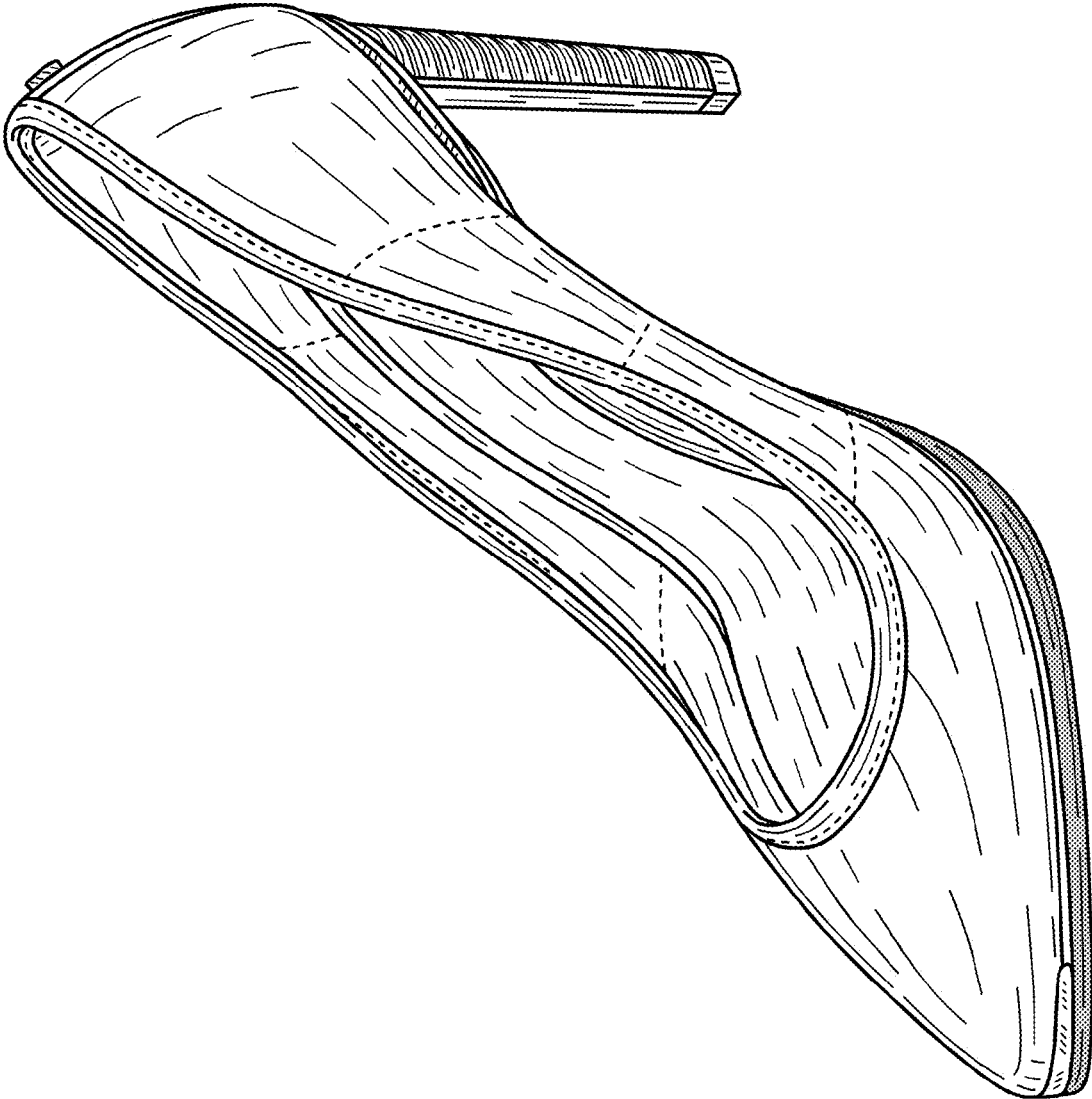

Figure 78

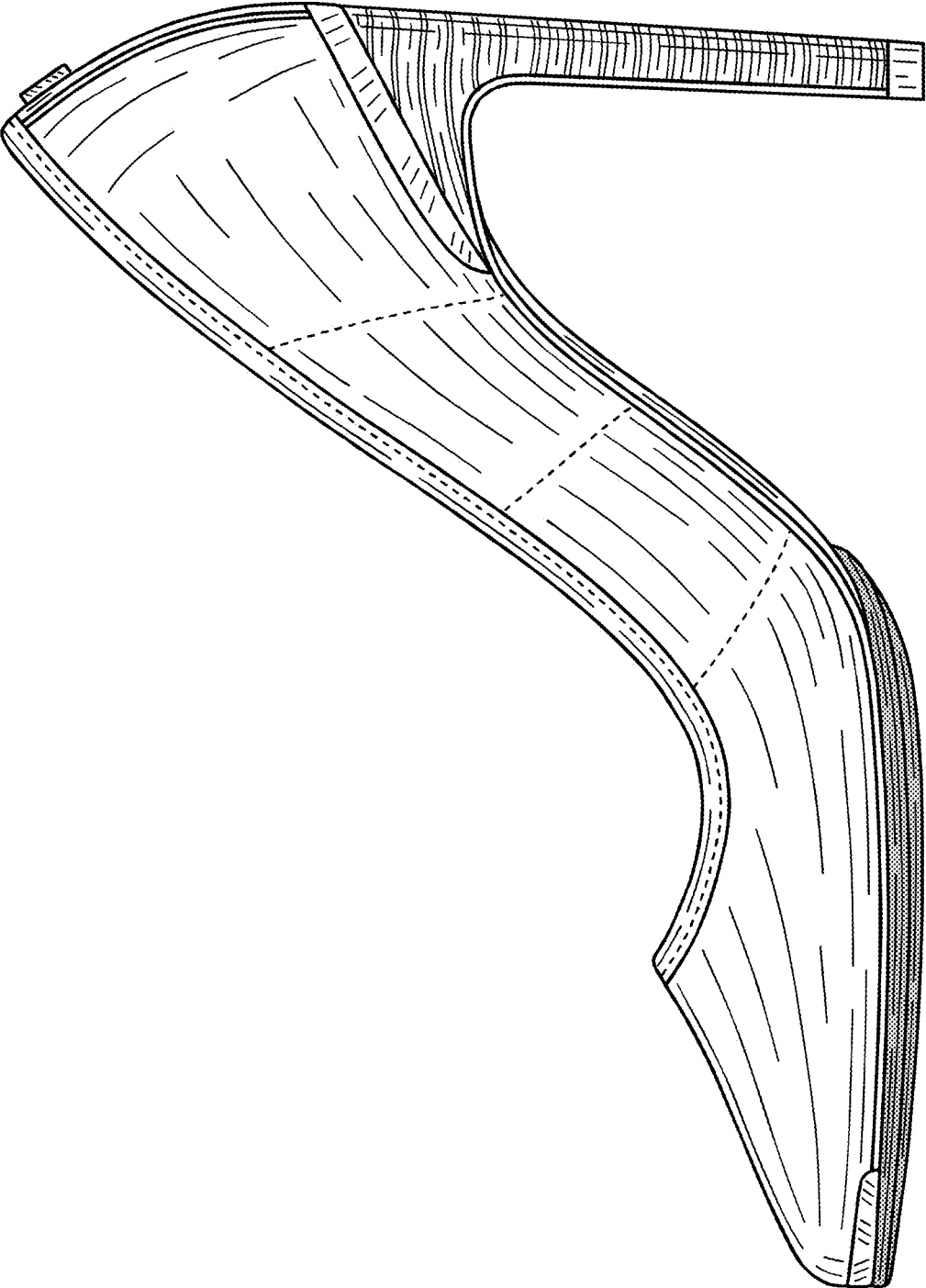

Figure 79

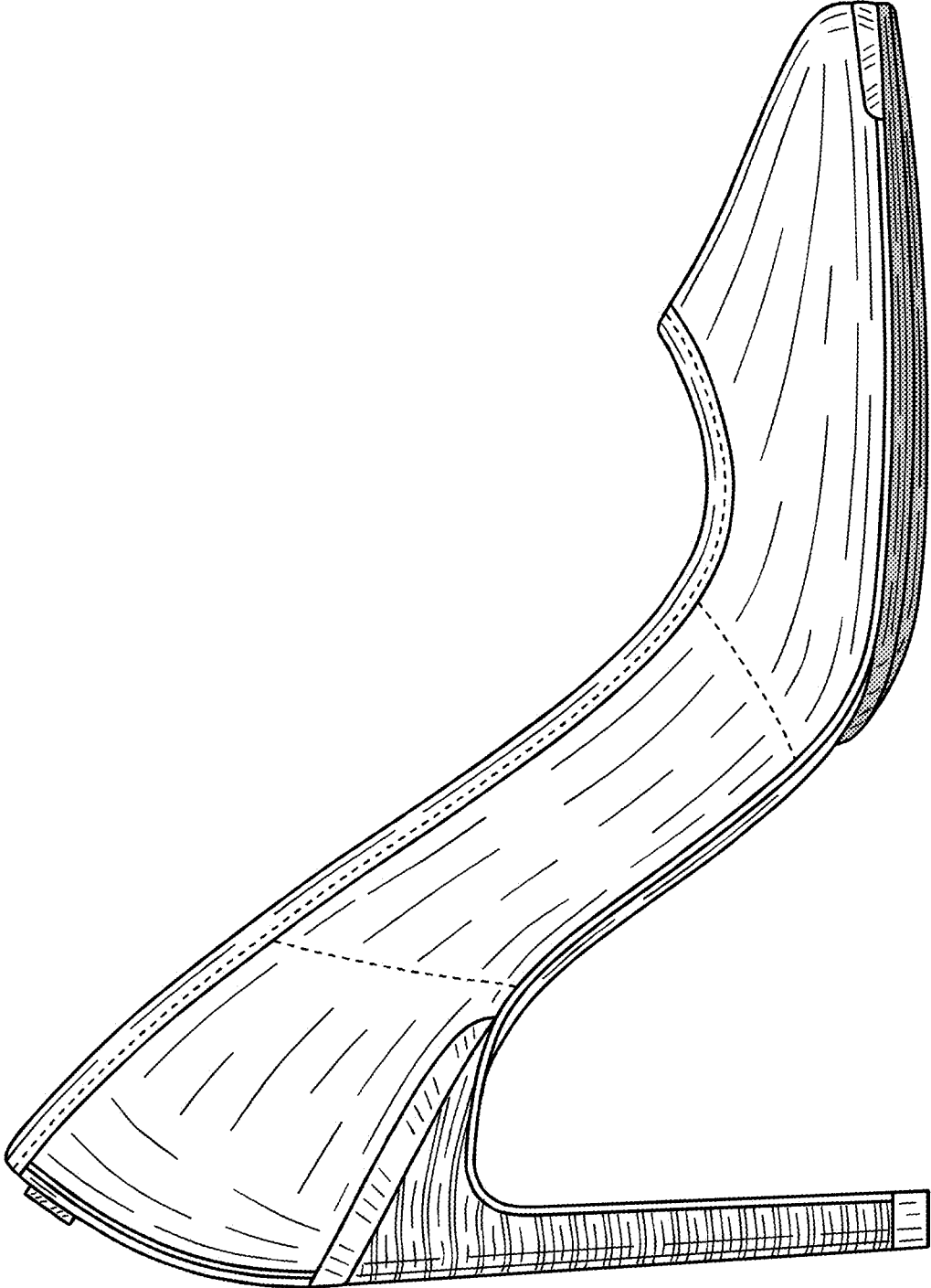

Figure 80

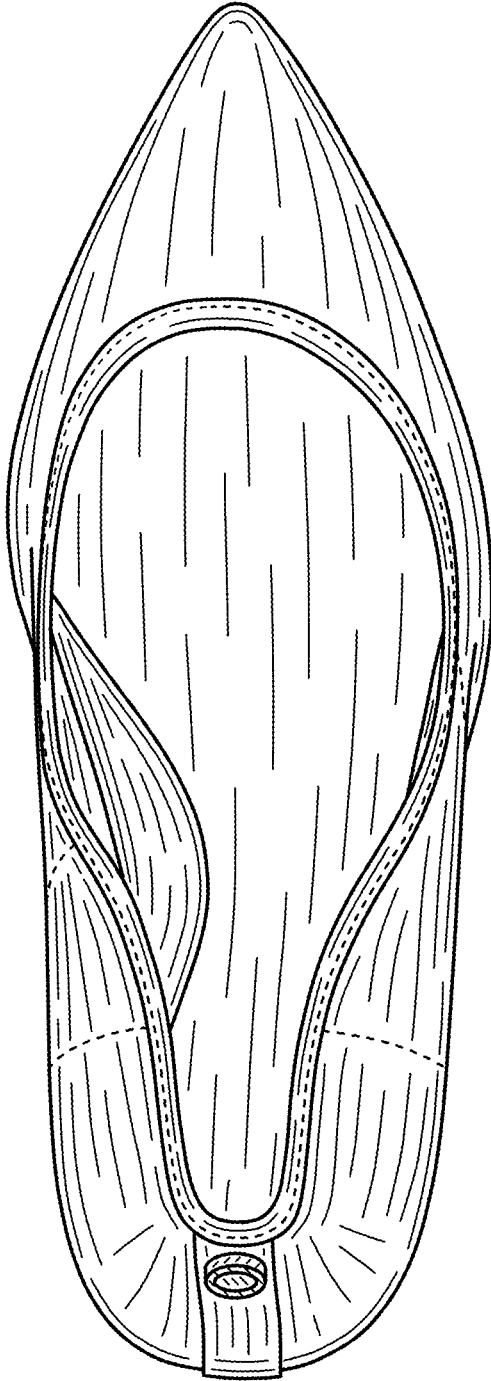

Figure 81

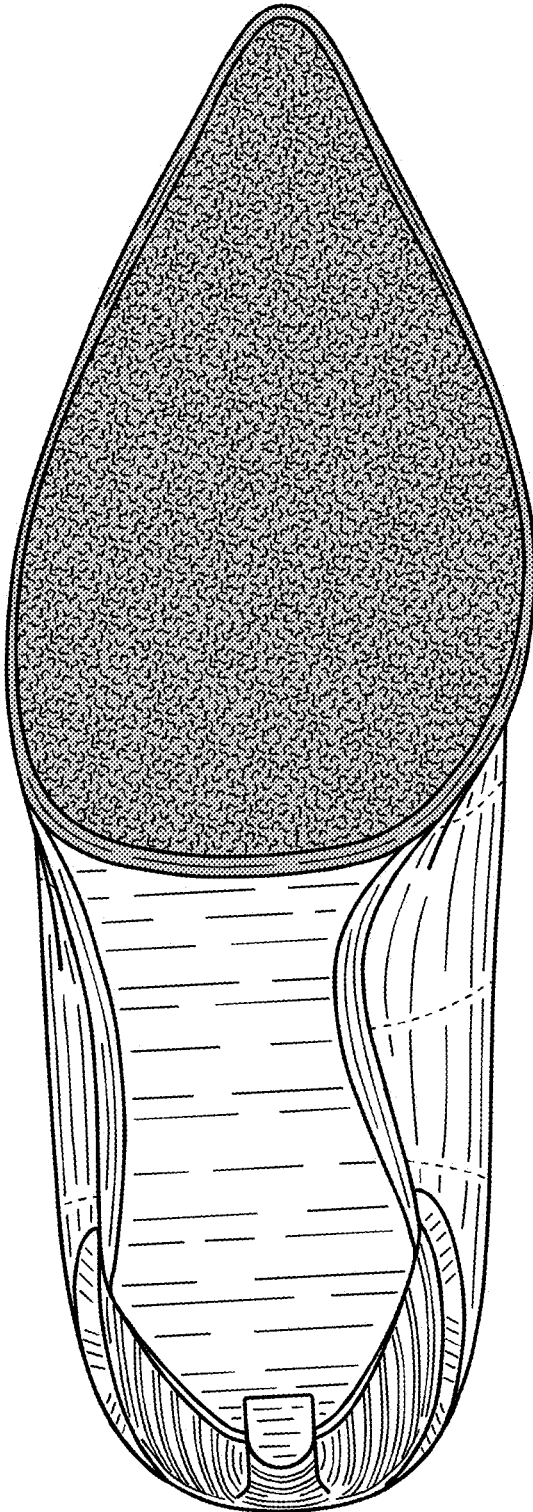

Figure 82

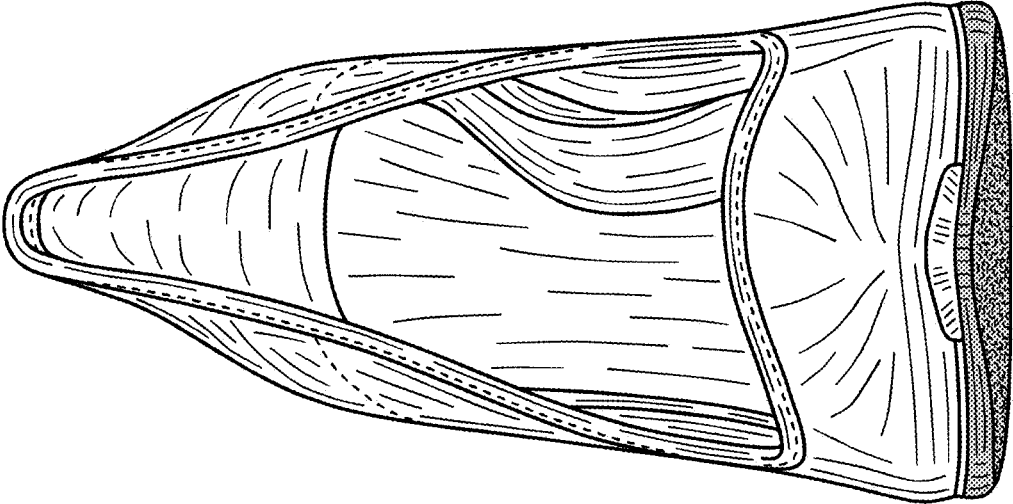

Figure 83

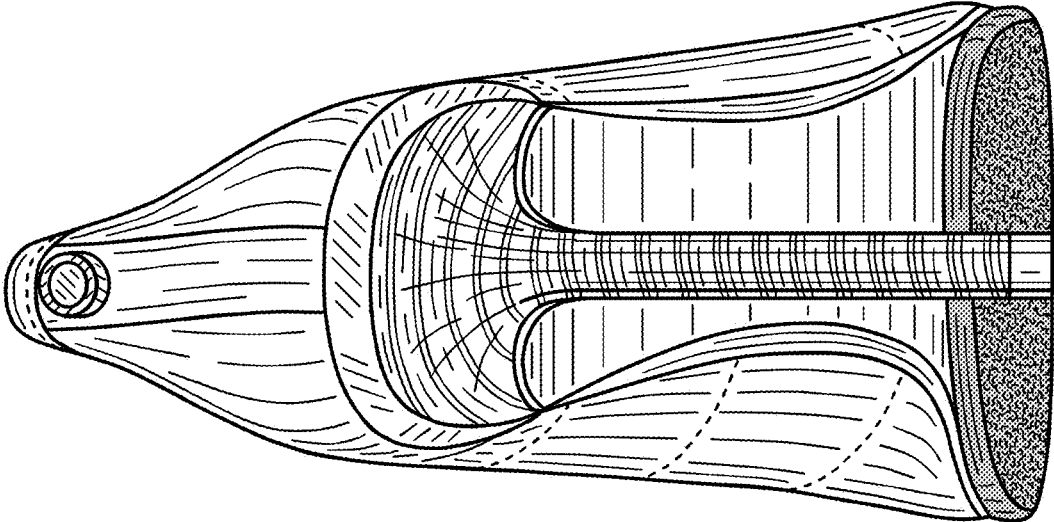

Figure 84

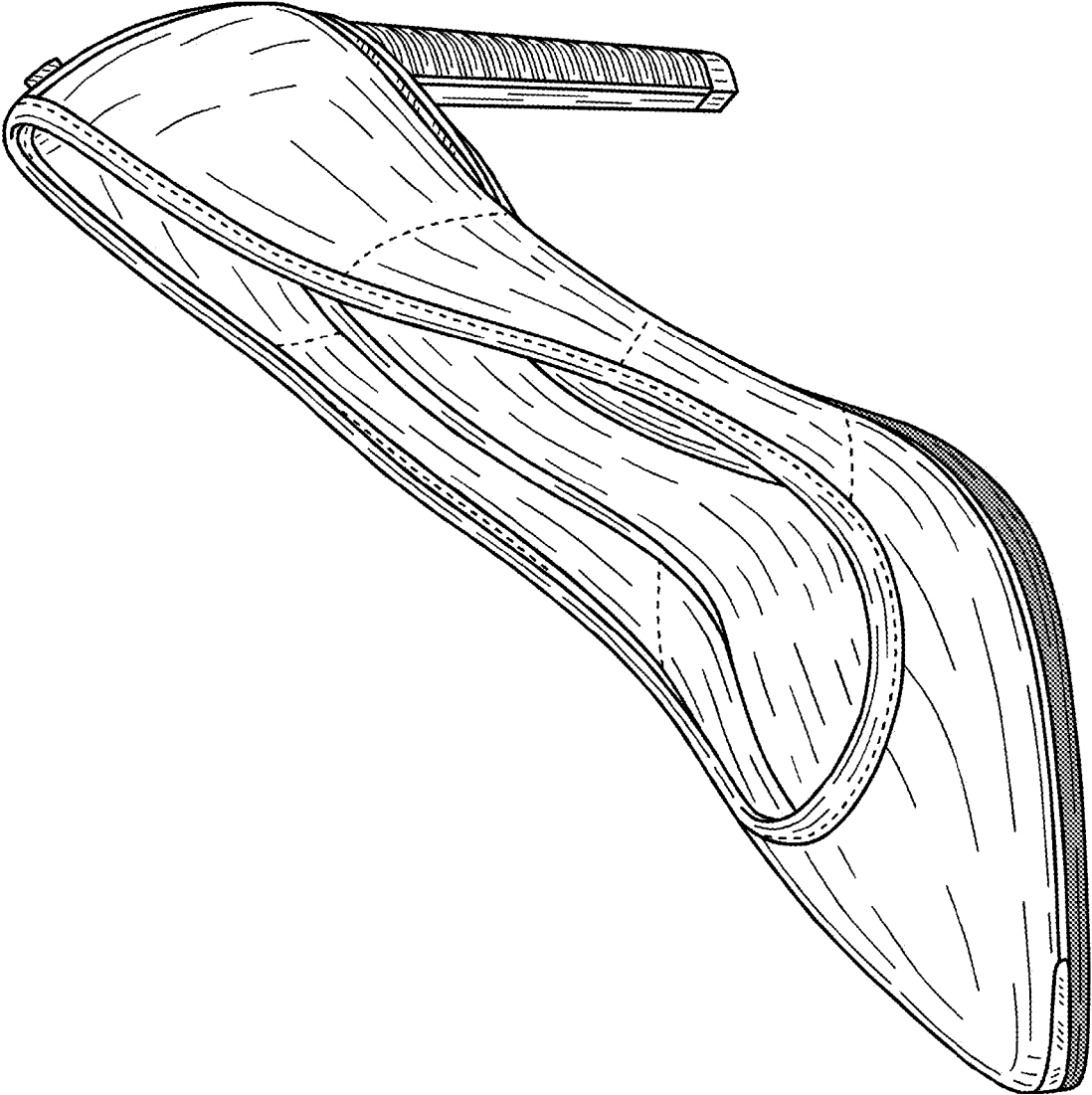

Figure 85

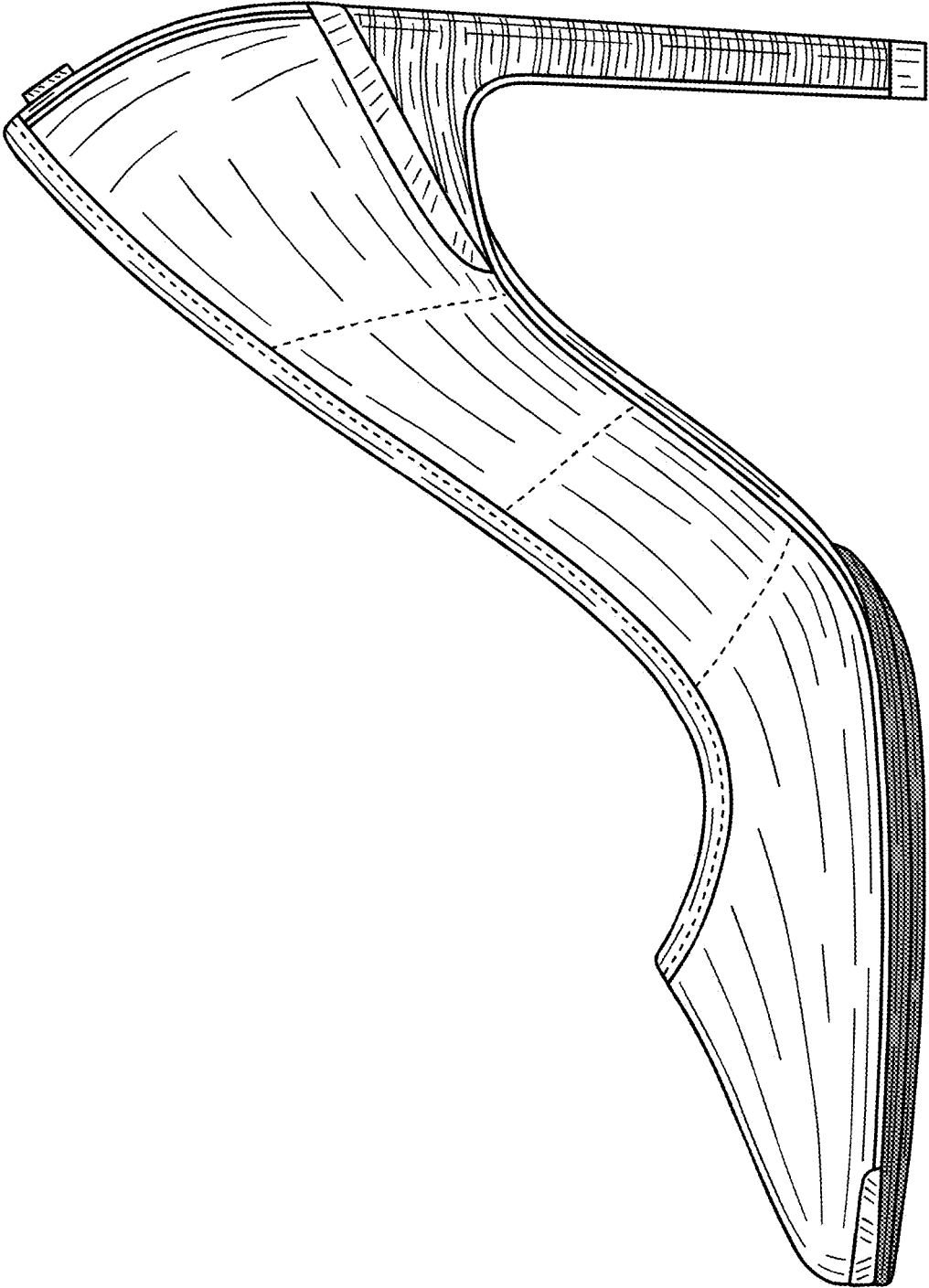

Figure 86

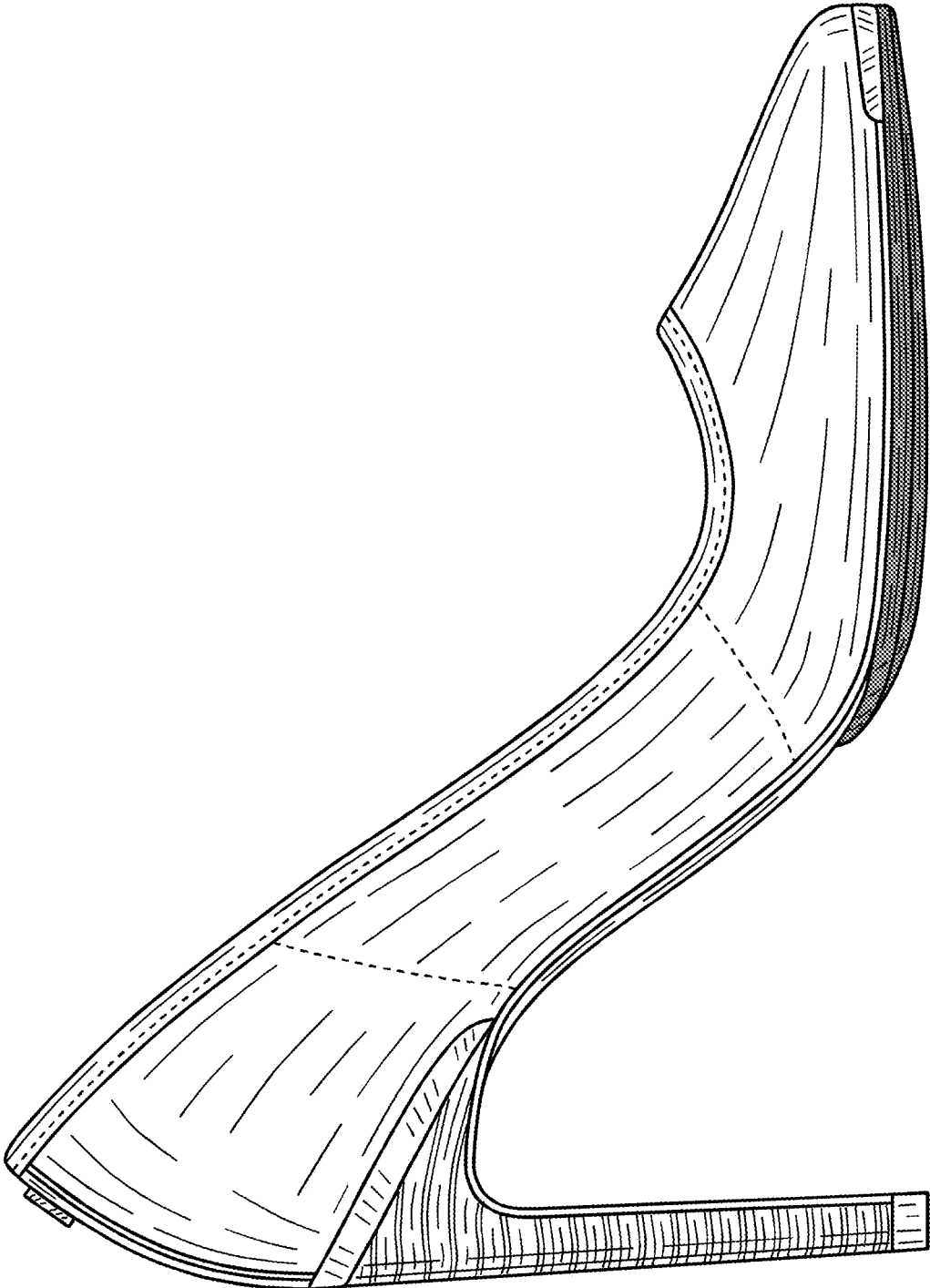

Figure 87

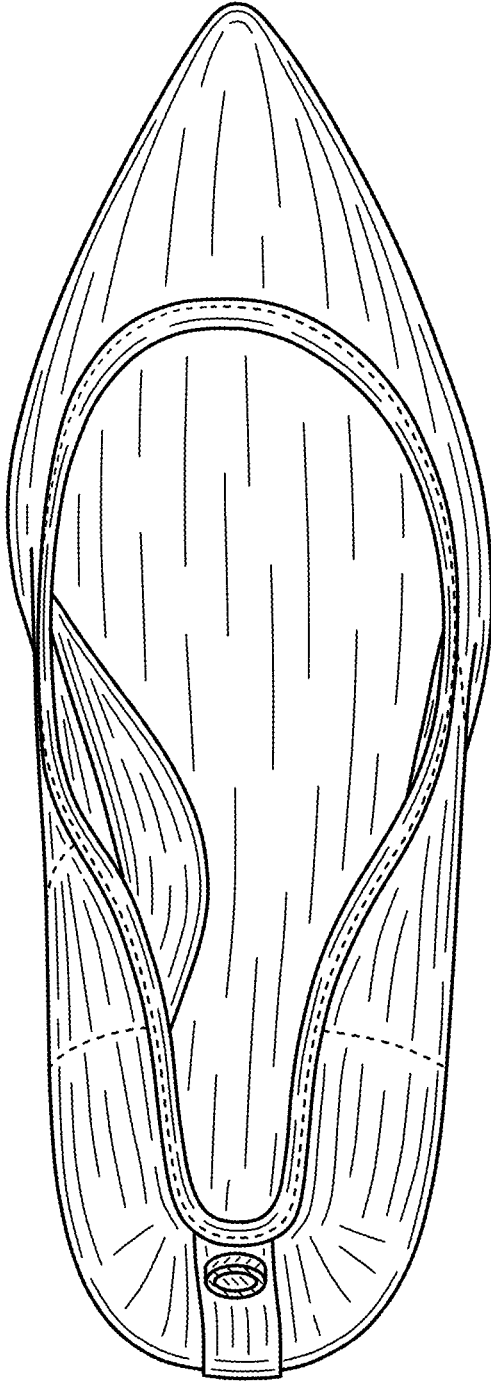

Figure 88

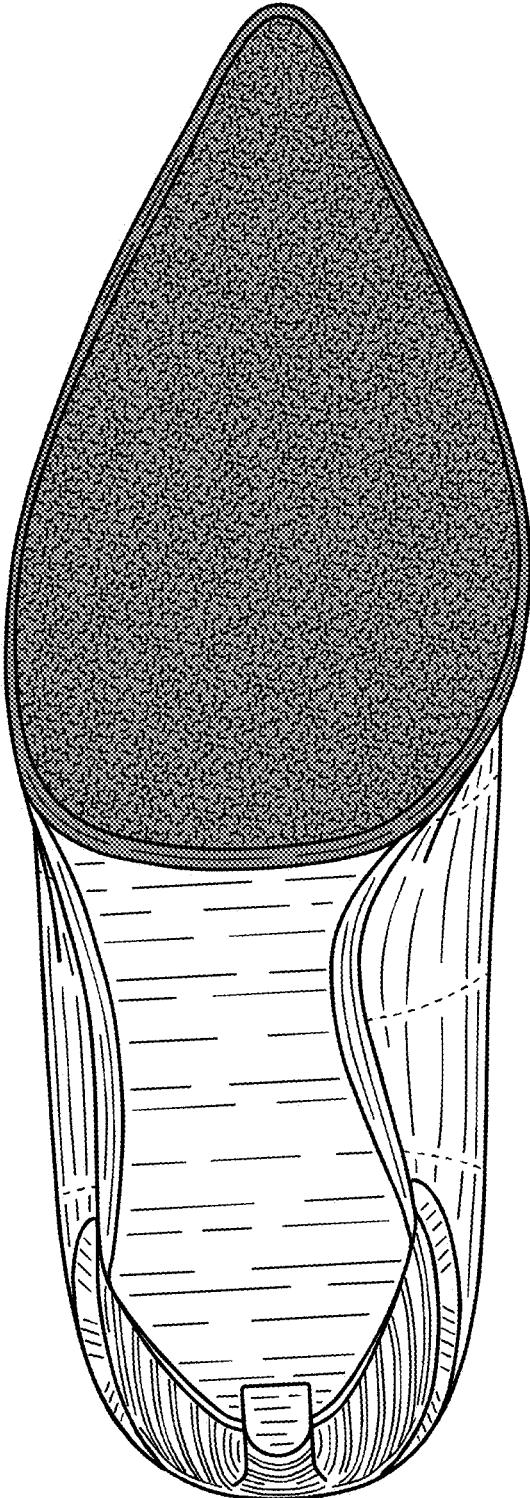

Figure 89

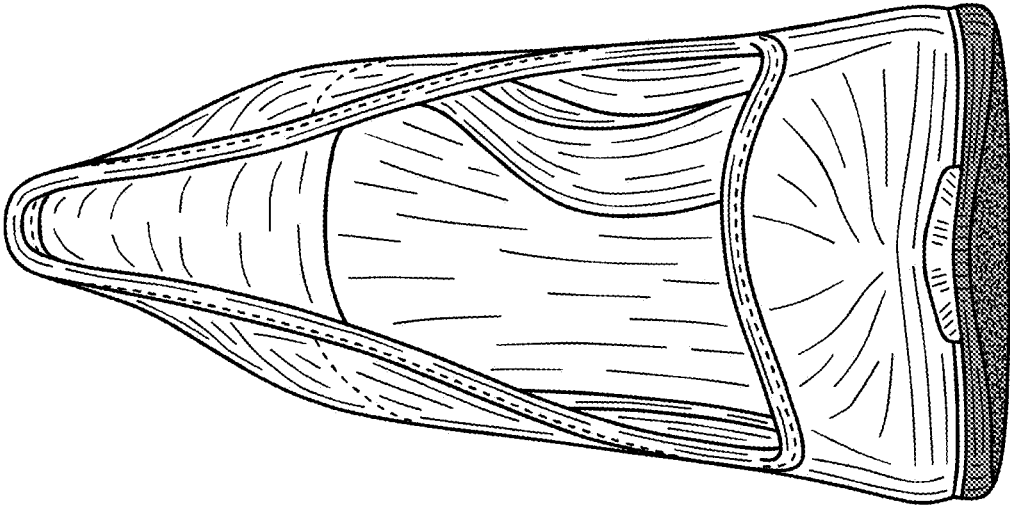

Figure 90

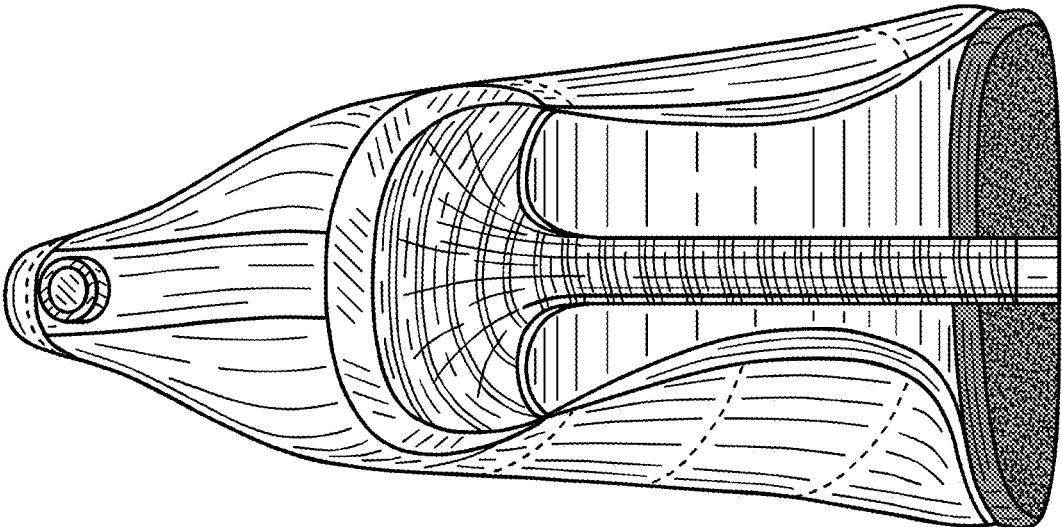

Figure 91

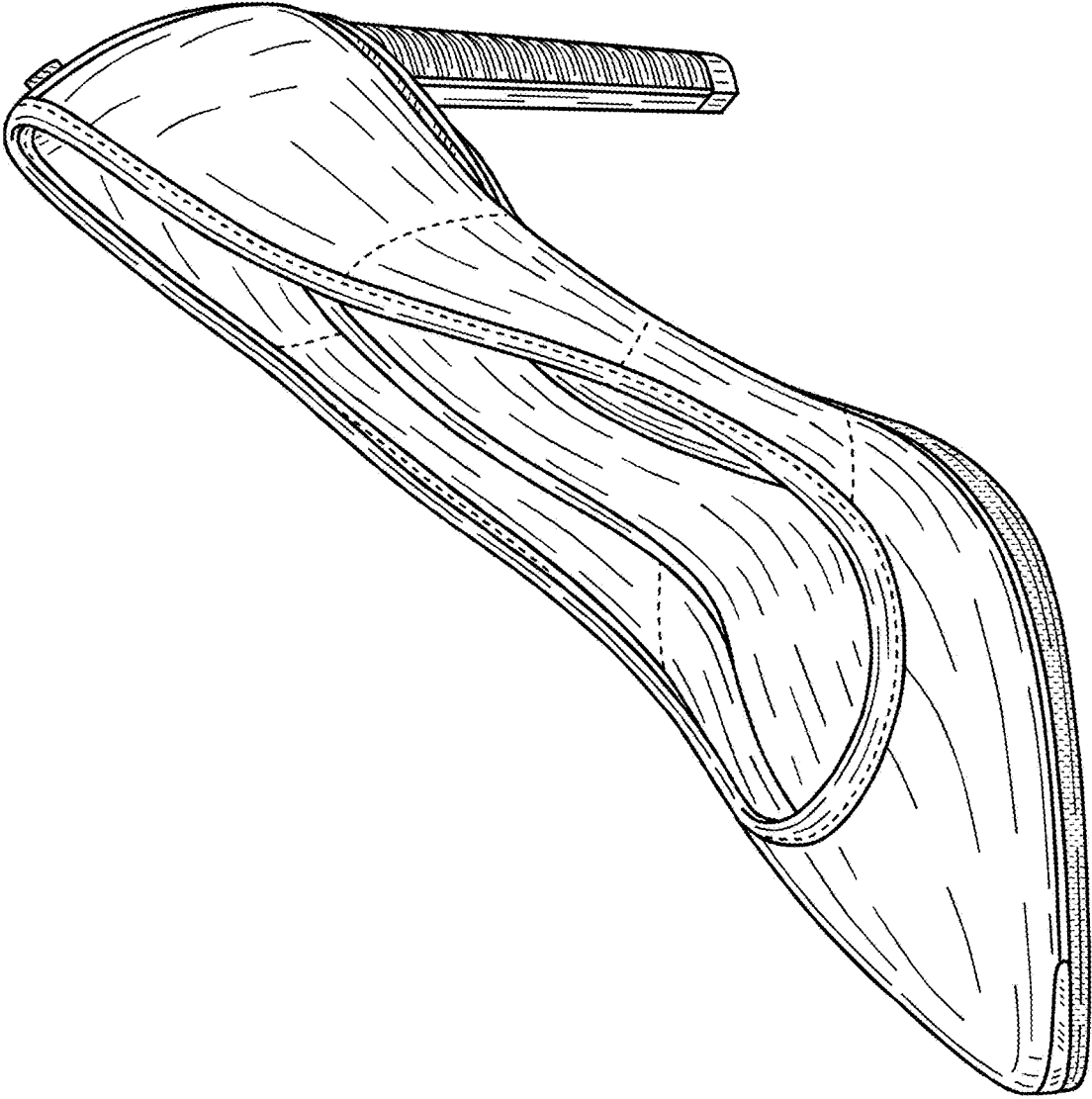

Figure 92

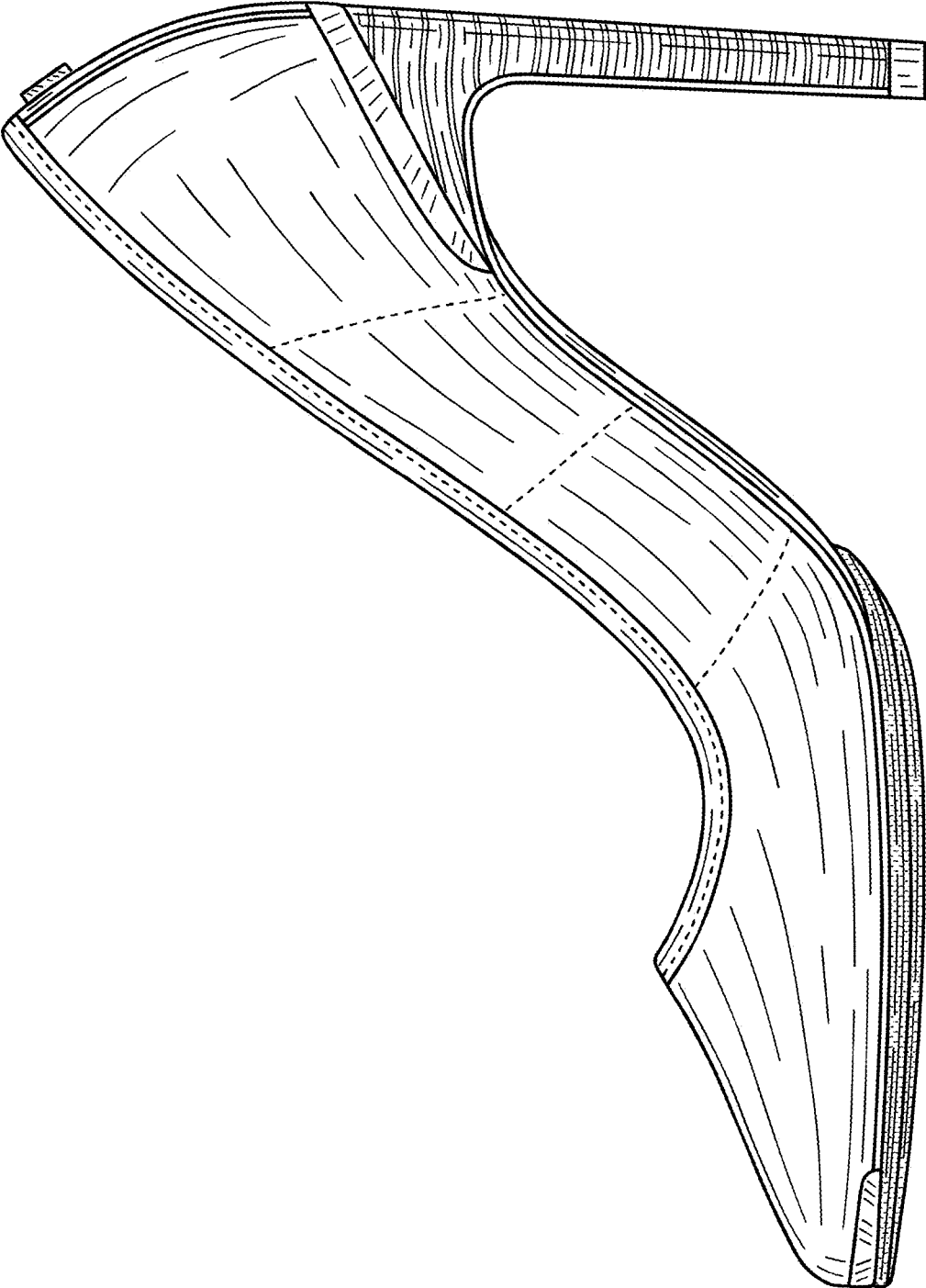

Figure 93

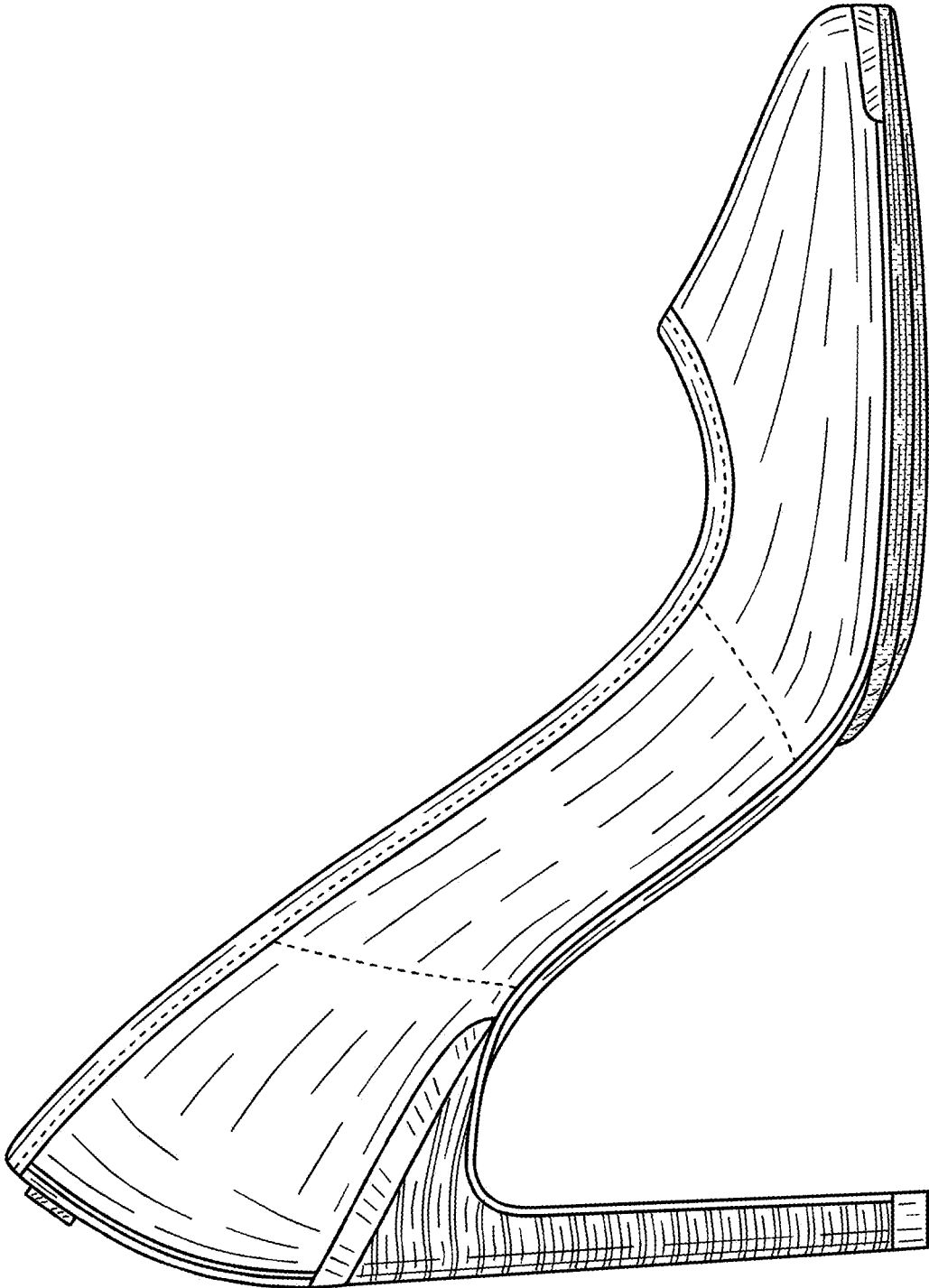

Figure 94

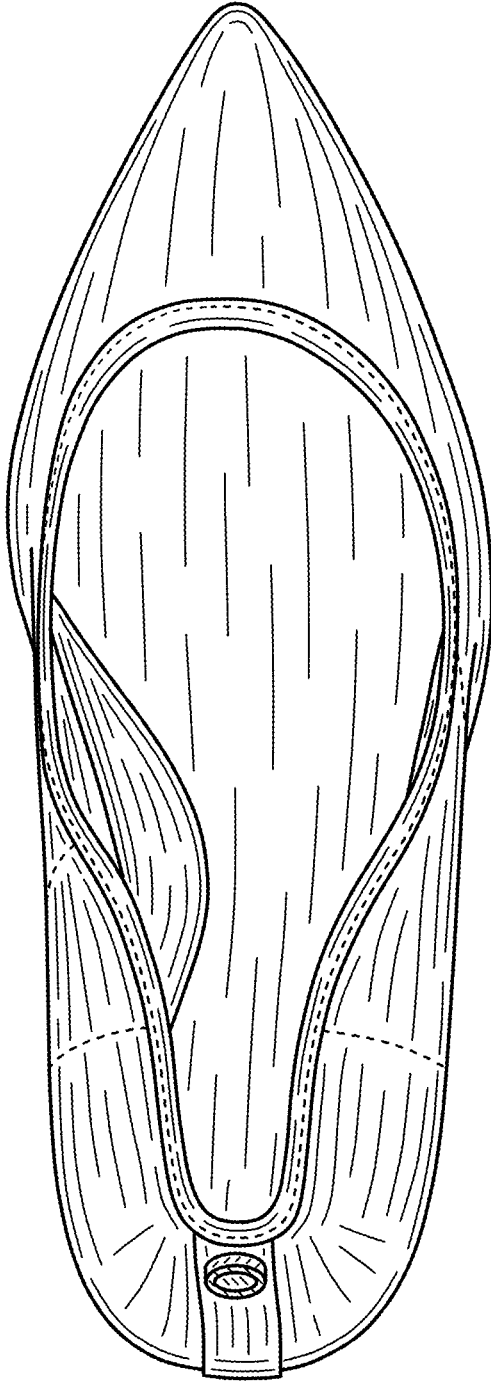

Figure 95

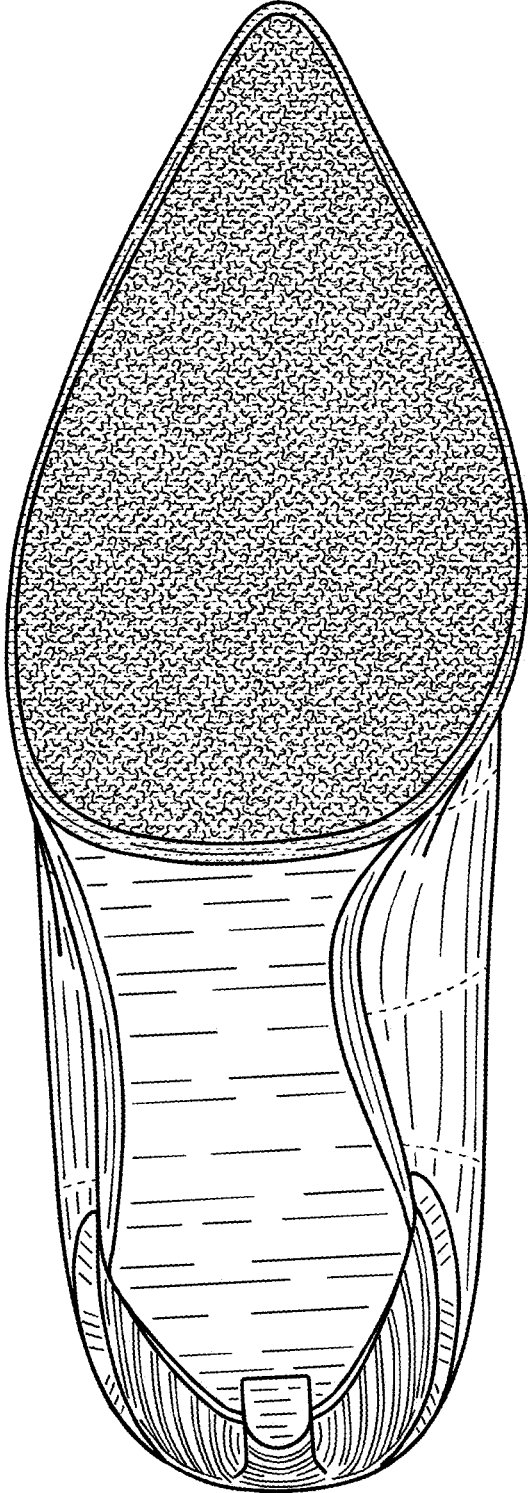

Figure 96

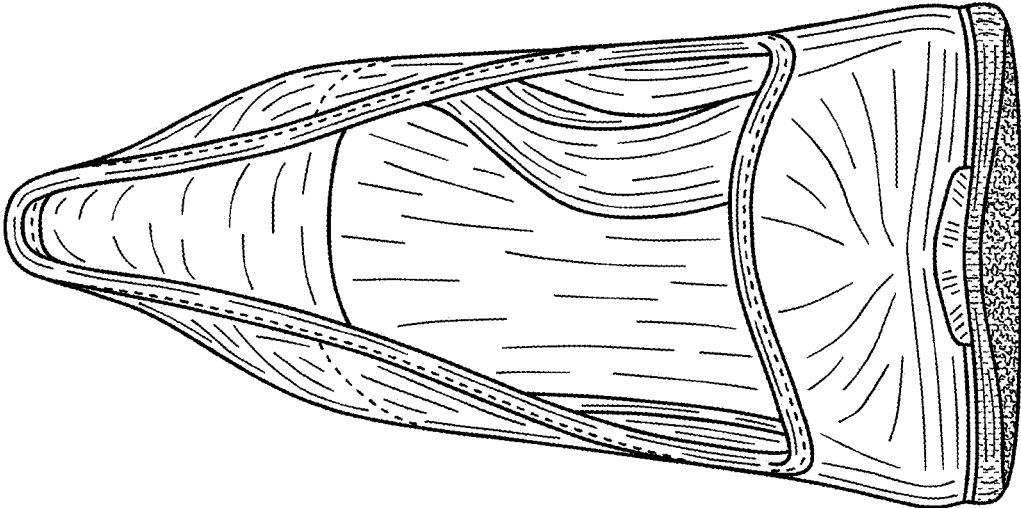

Figure 97

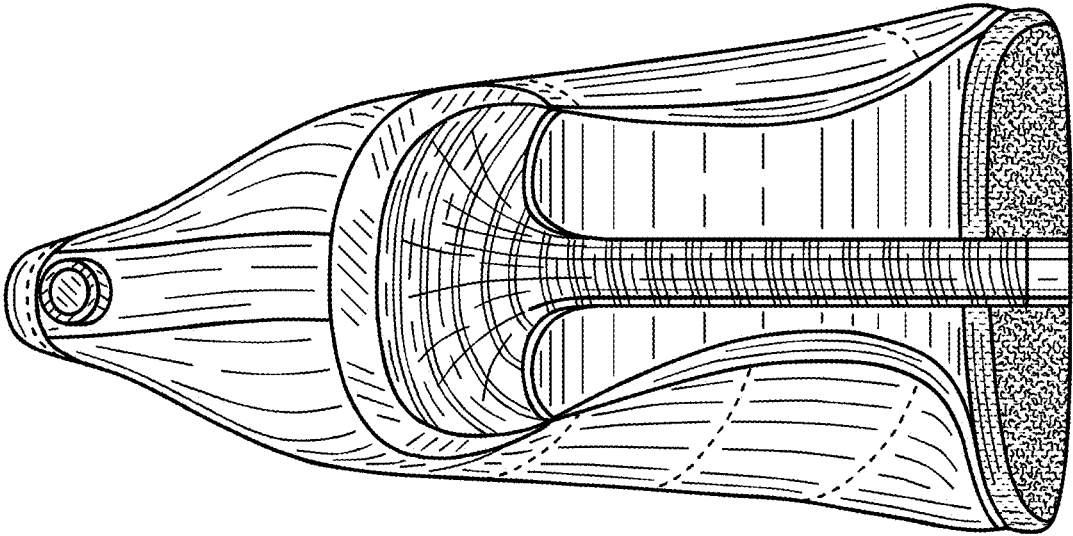

Figure 98

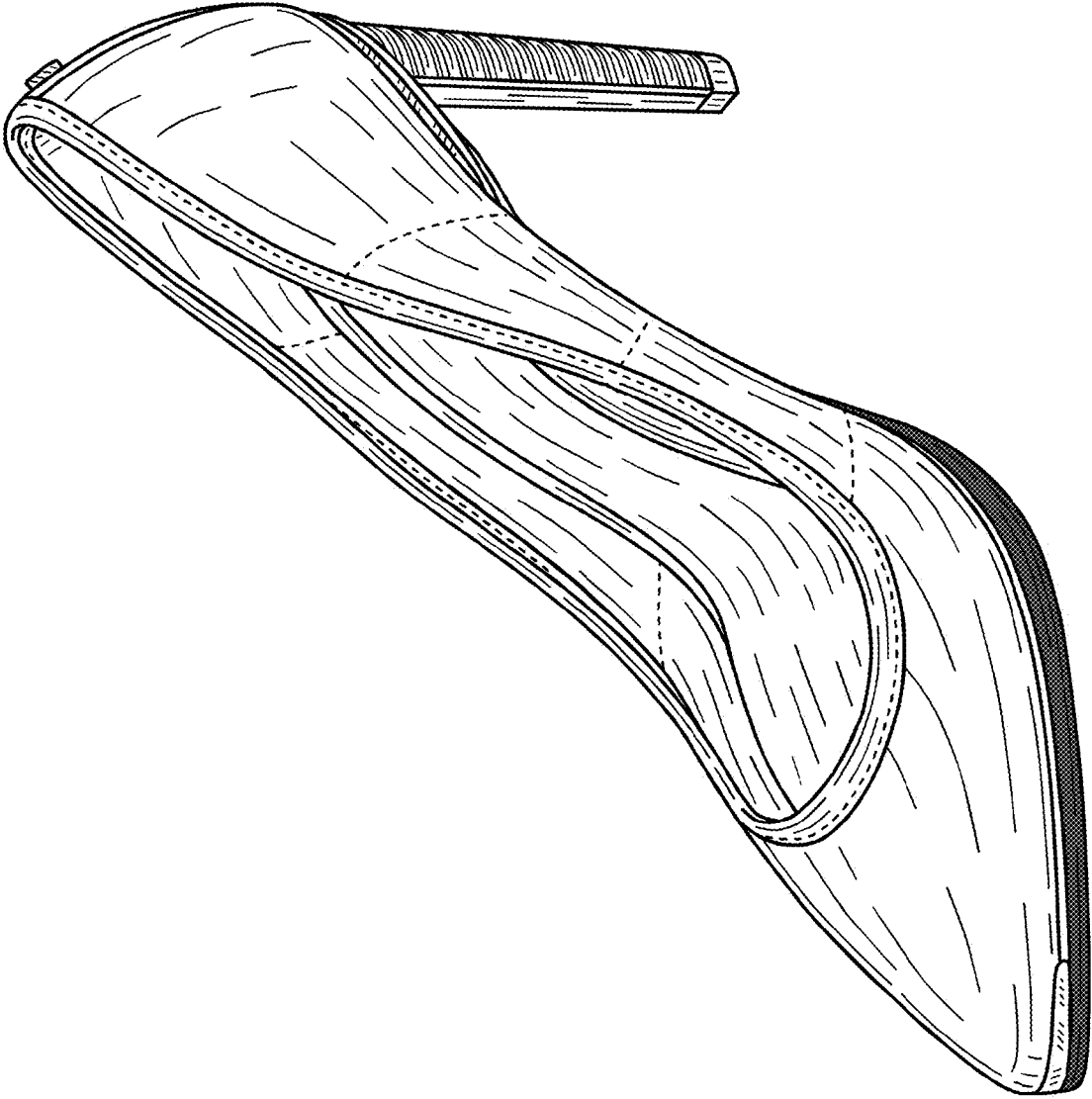

Figure 99

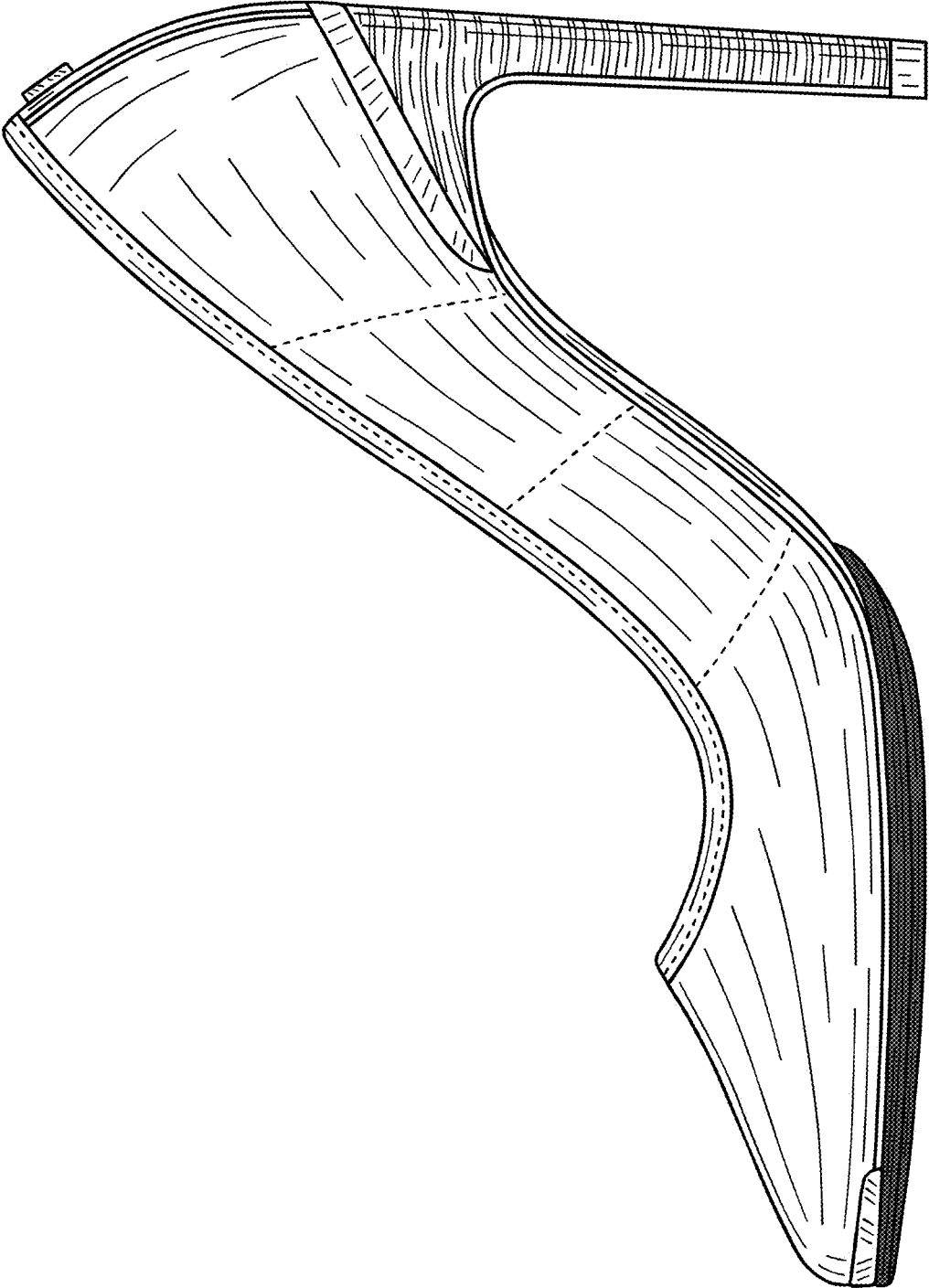

Figure 100

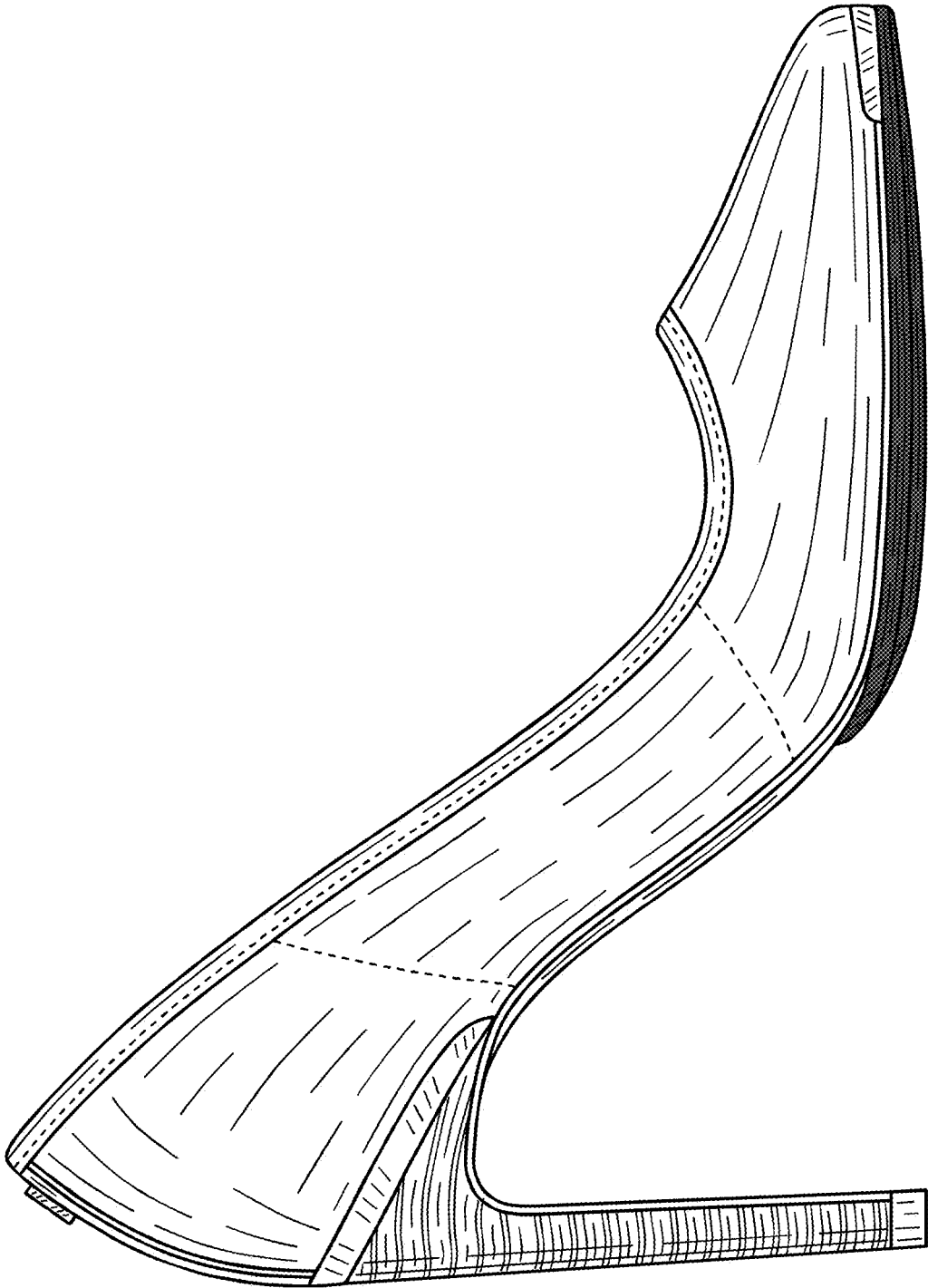

Figure 101

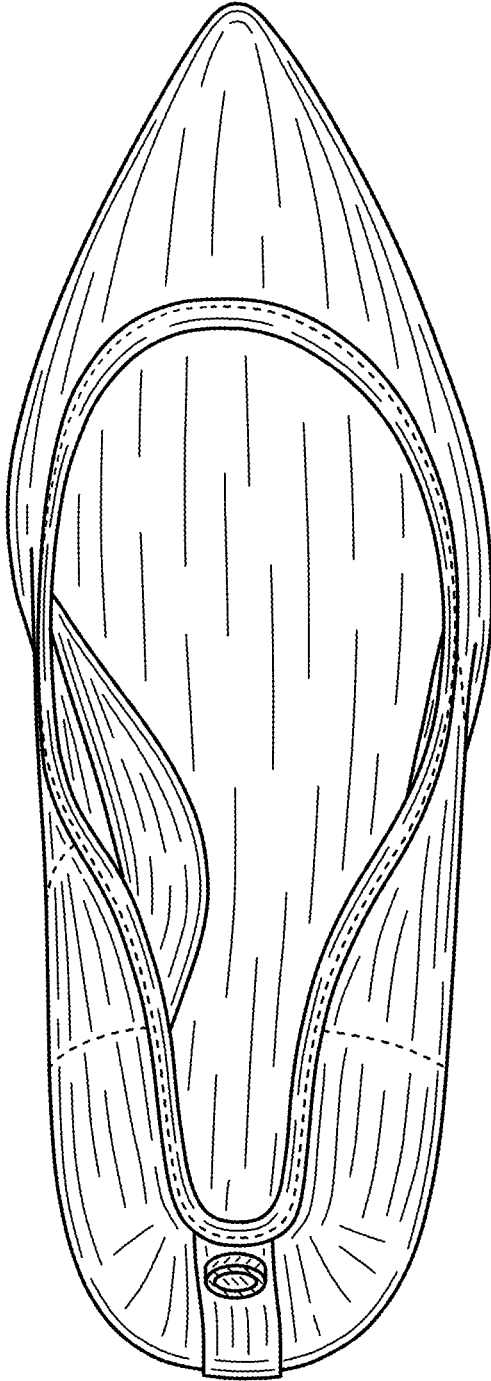

Figure 102

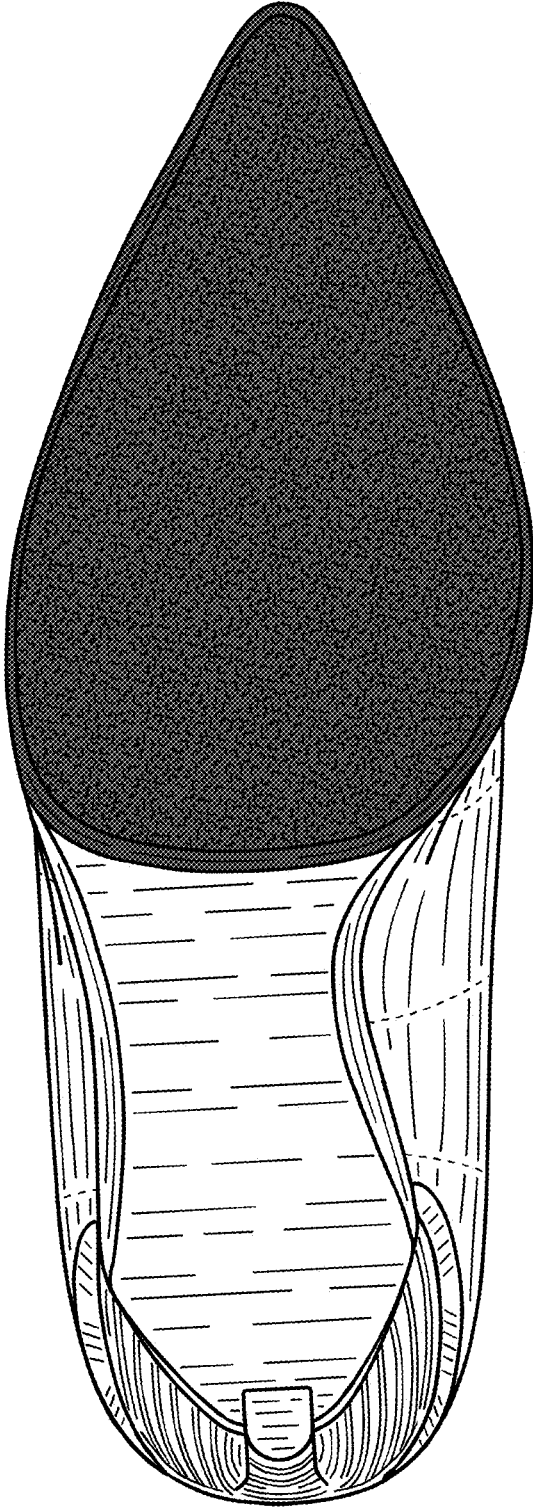

Figure 103

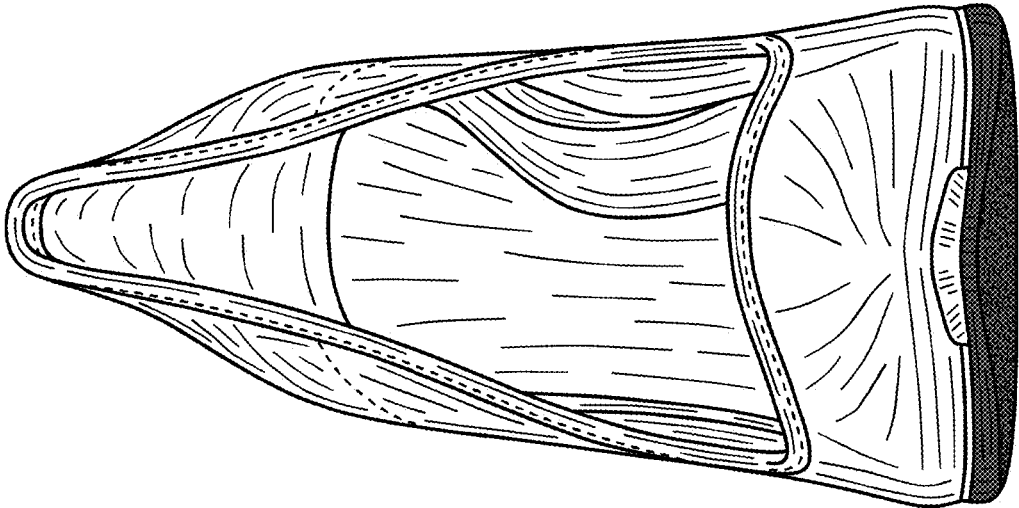

Figure 104

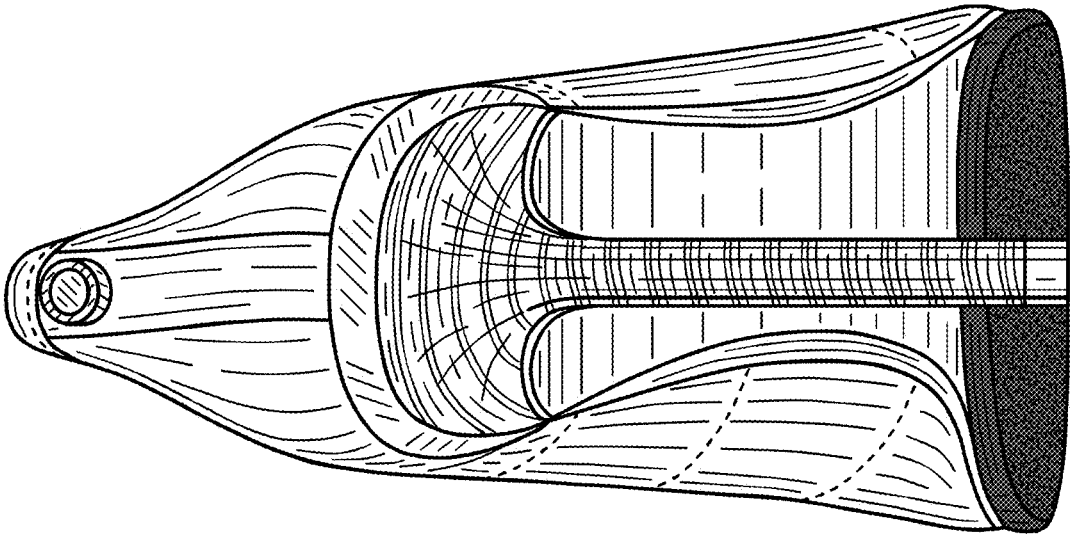

Figure 105

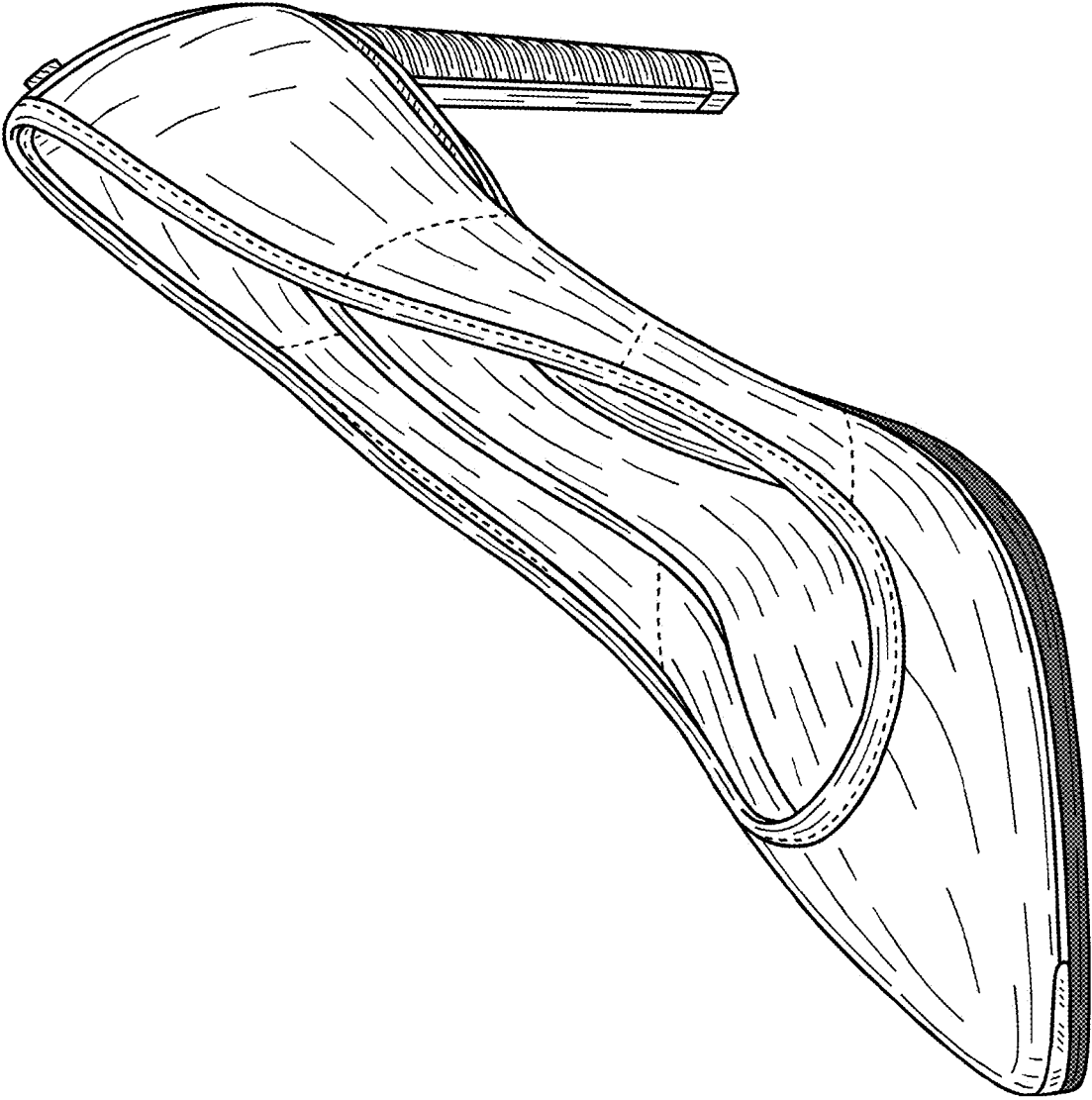

Figure 106

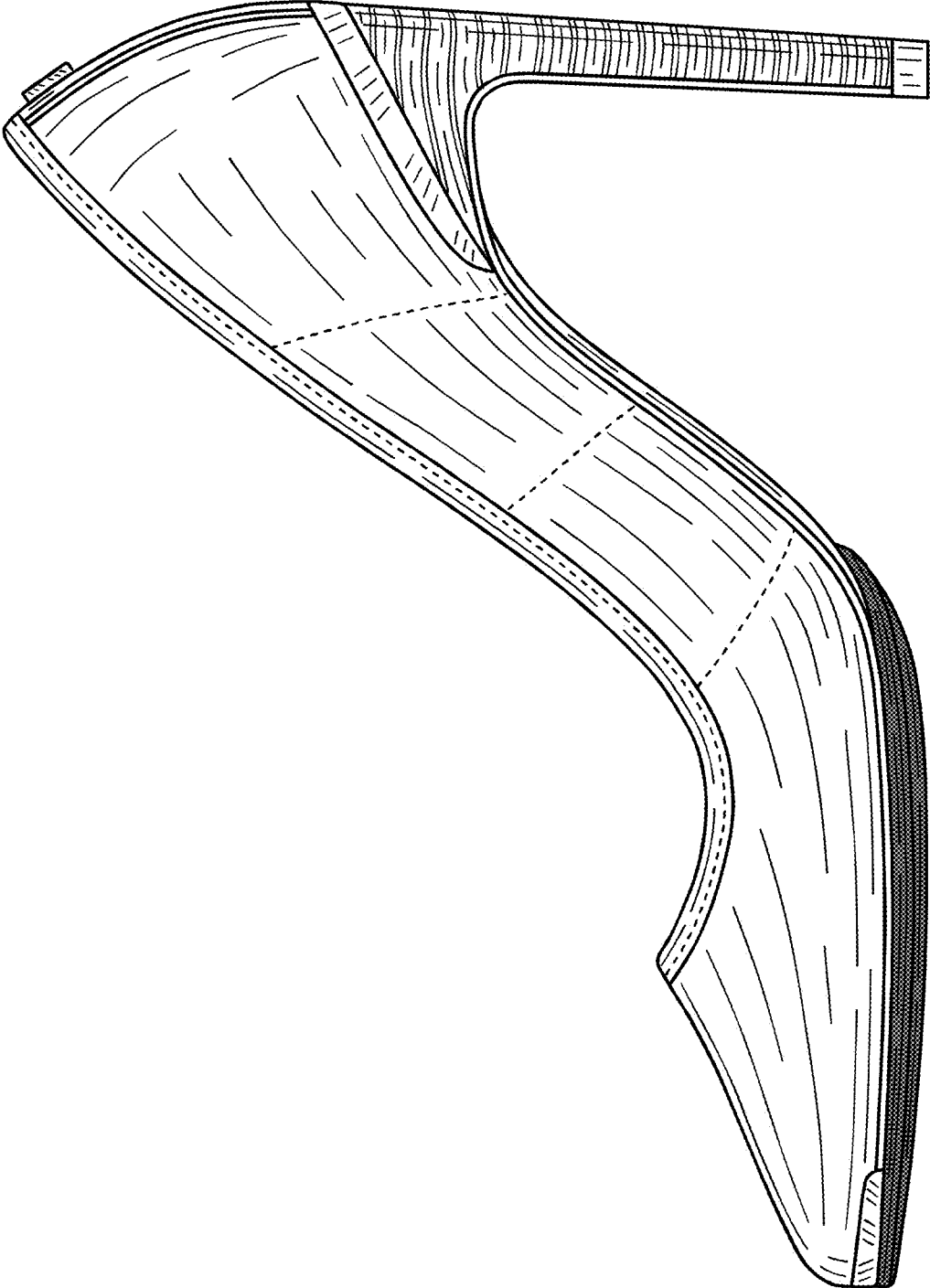

Figure 107

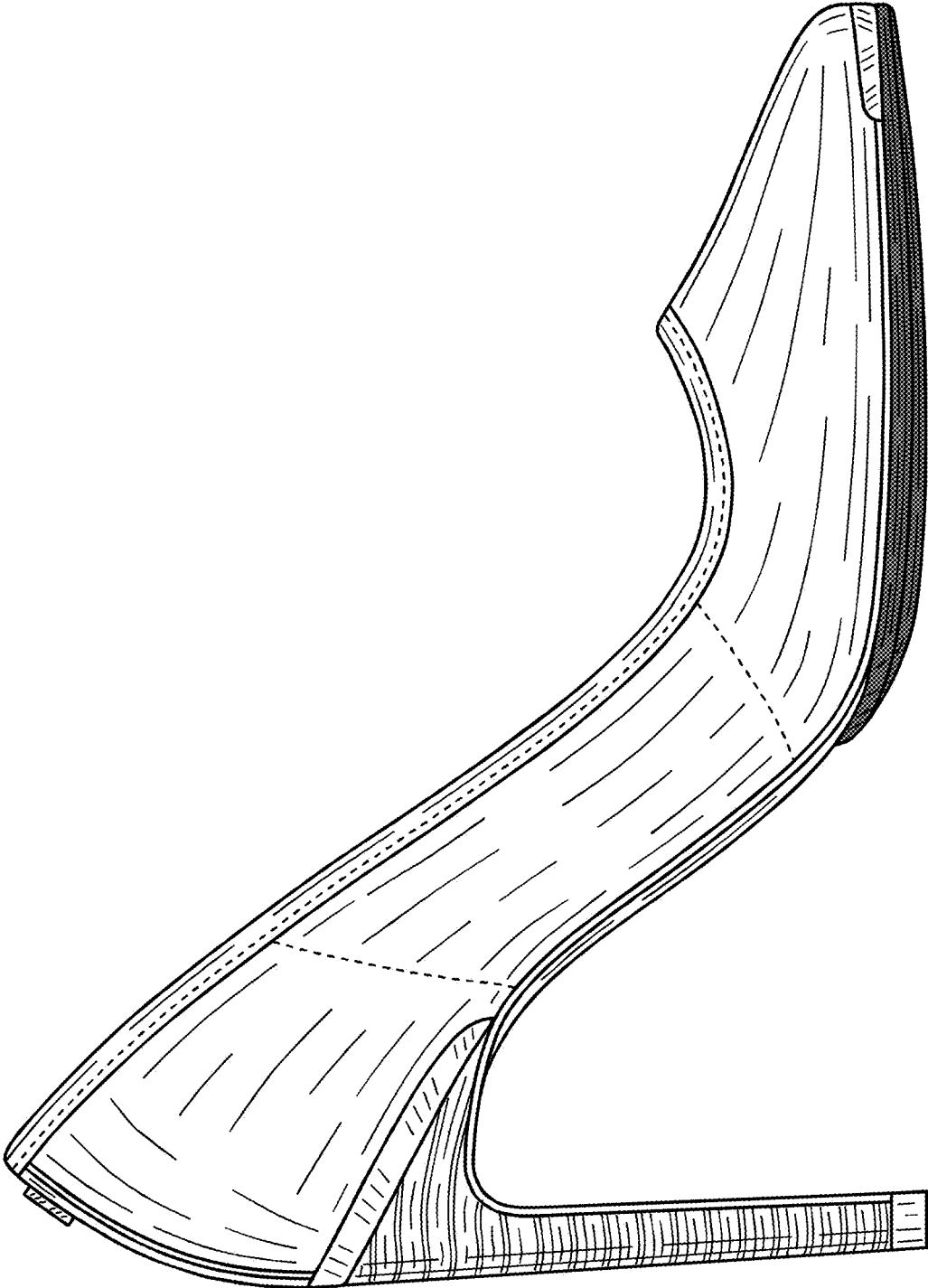

Figure 108

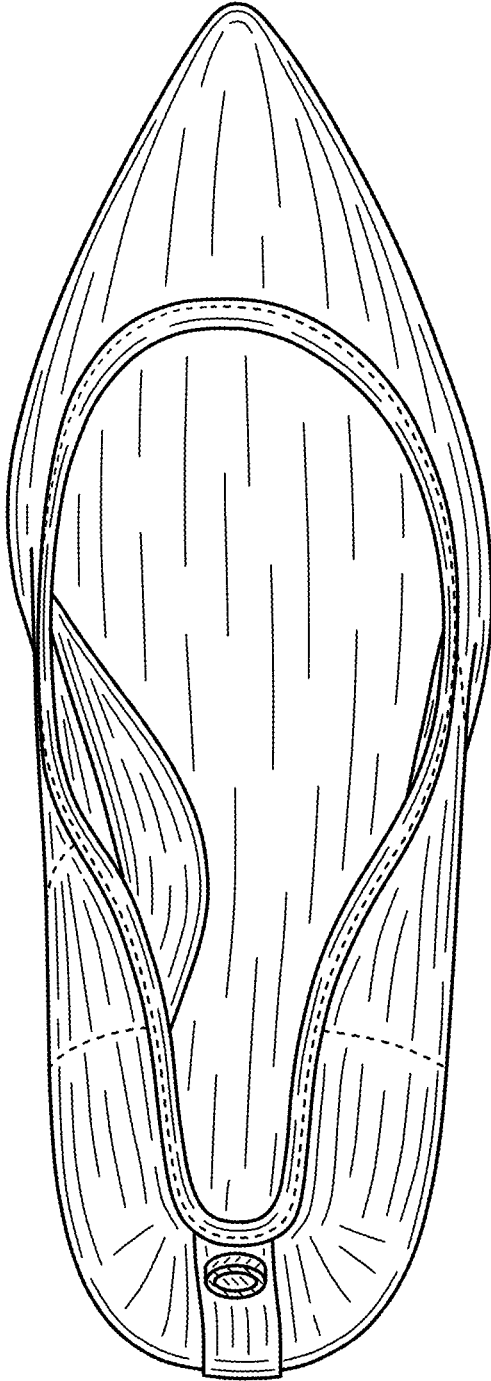

Figure 109

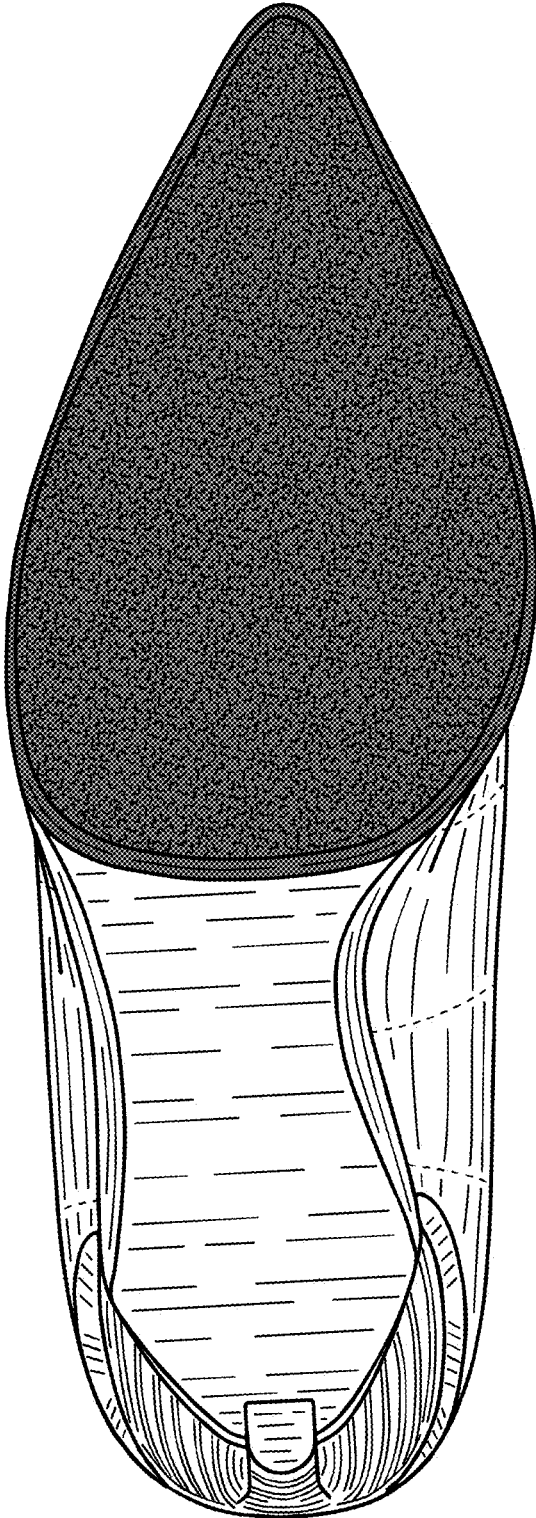

Figure 110

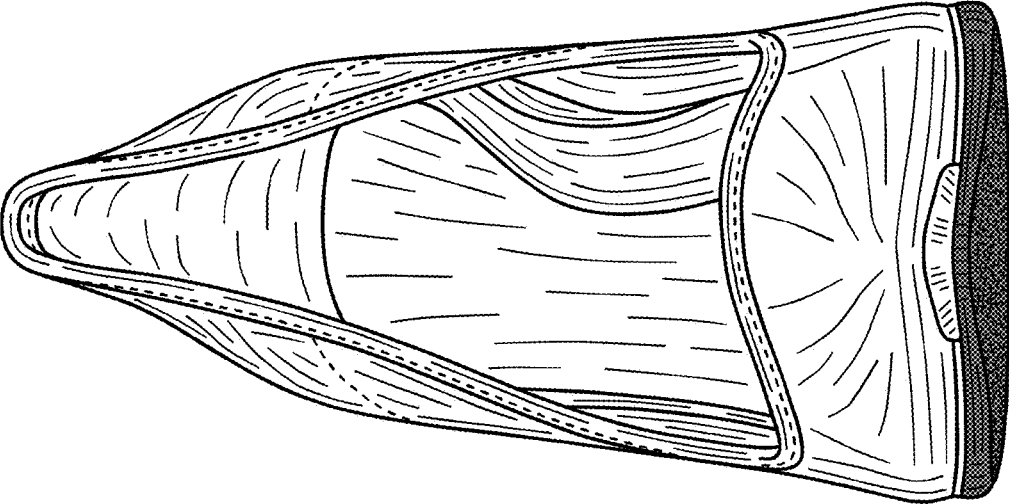

Figure 111

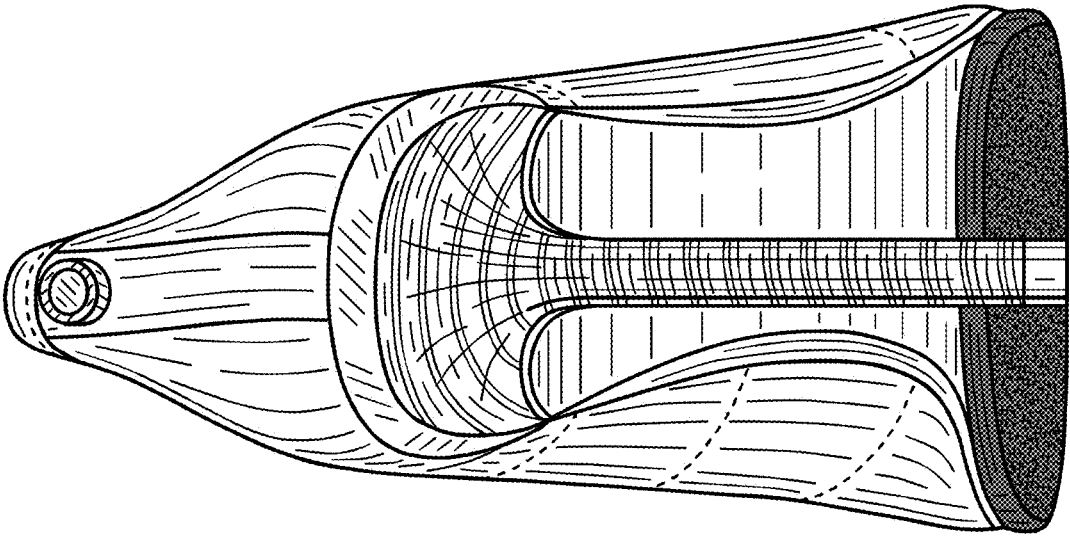

Figure 112

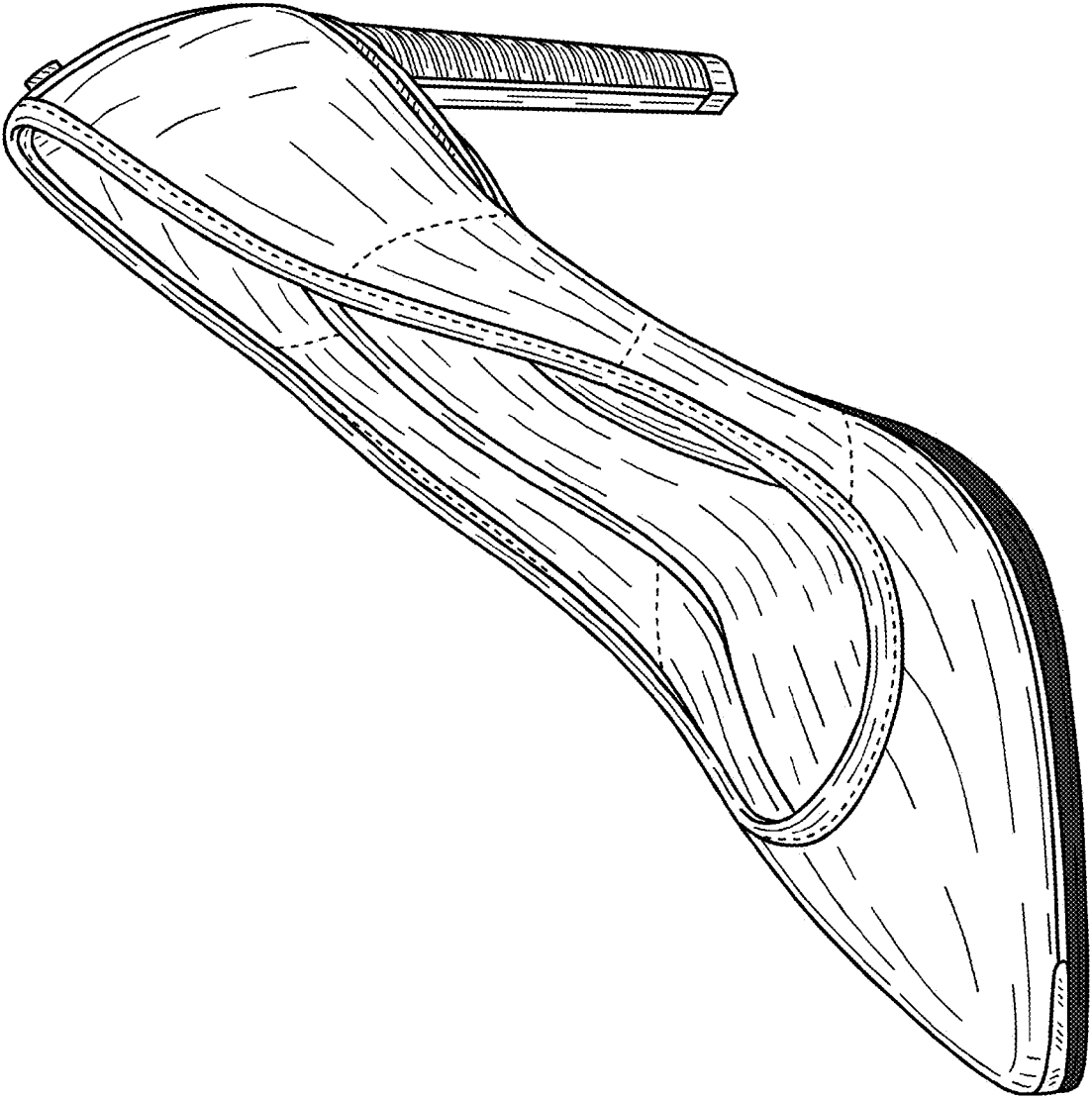

Figure 113

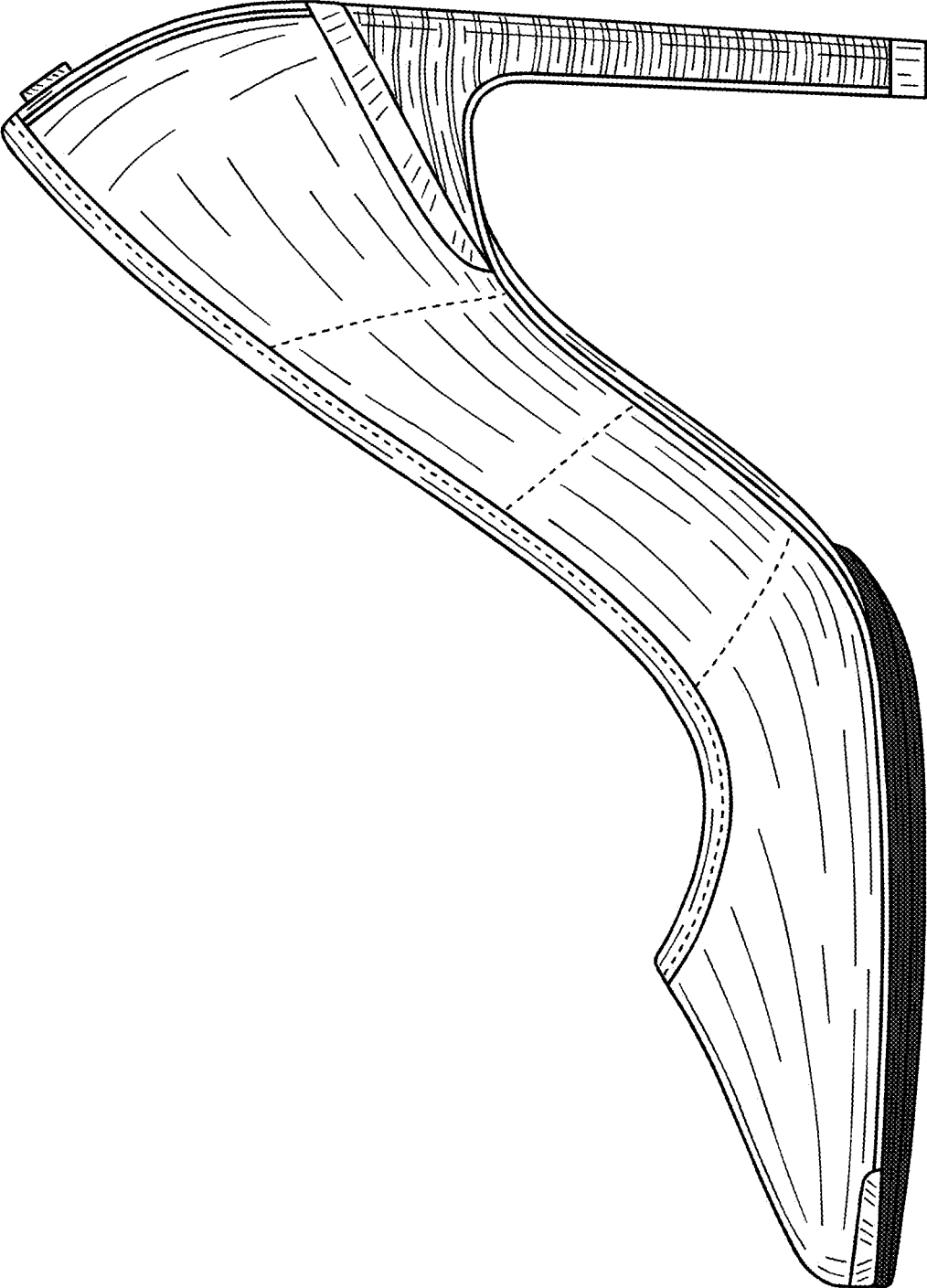

Figure 114

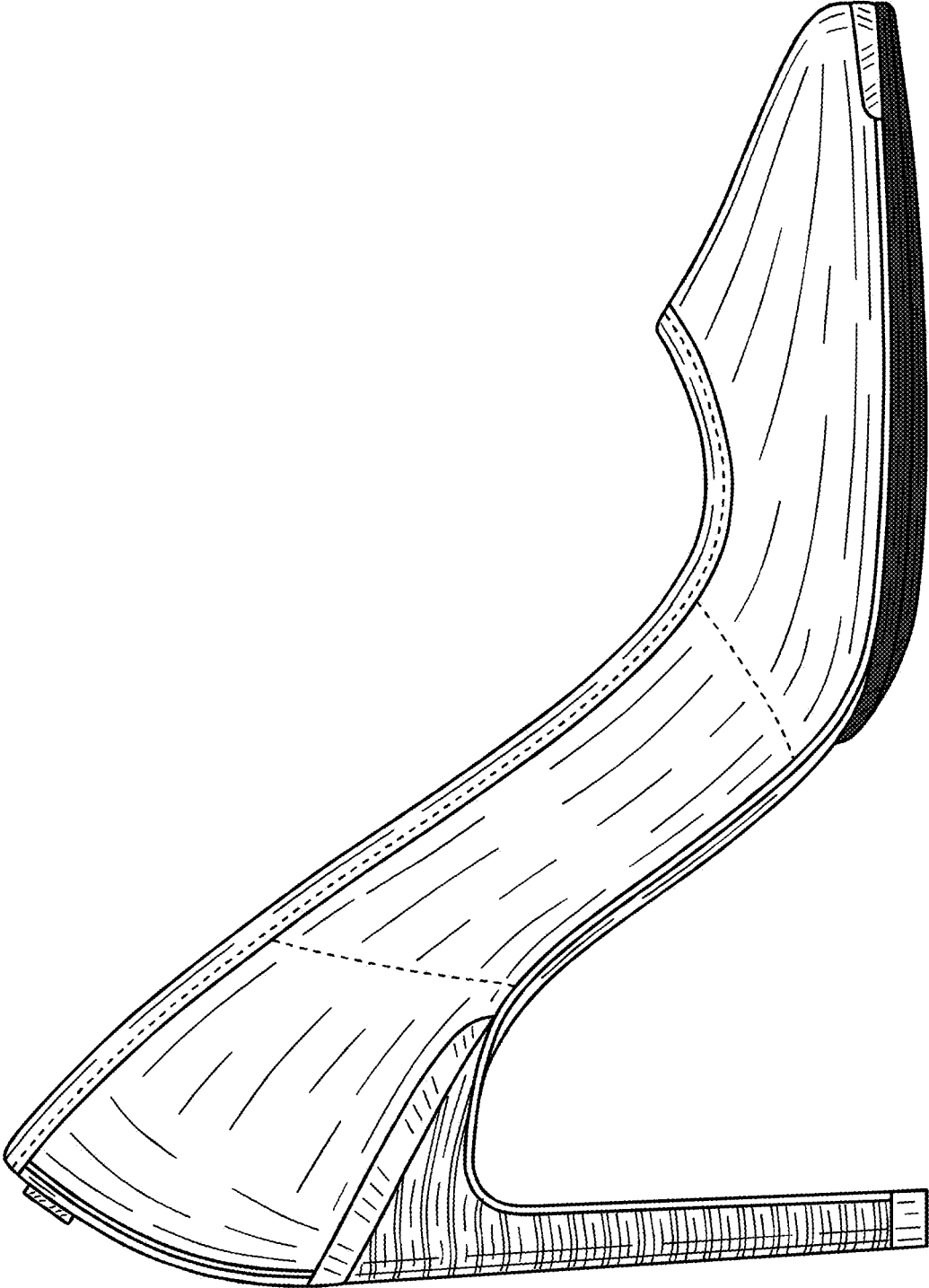

Figure 115

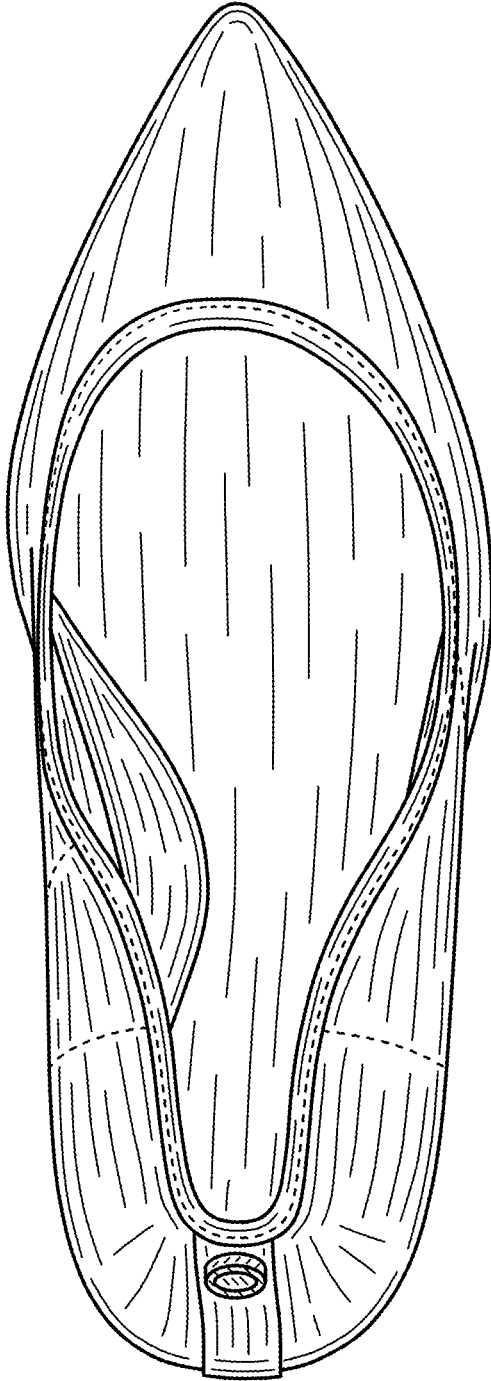

Figure 116

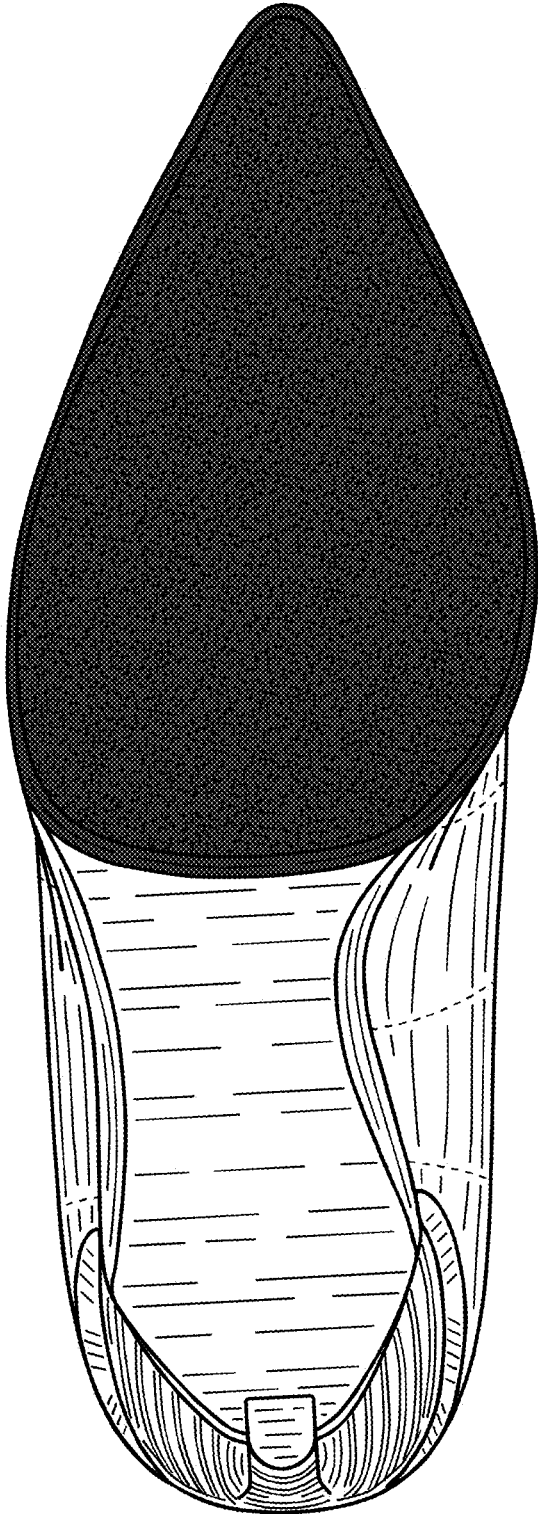

Figure 117

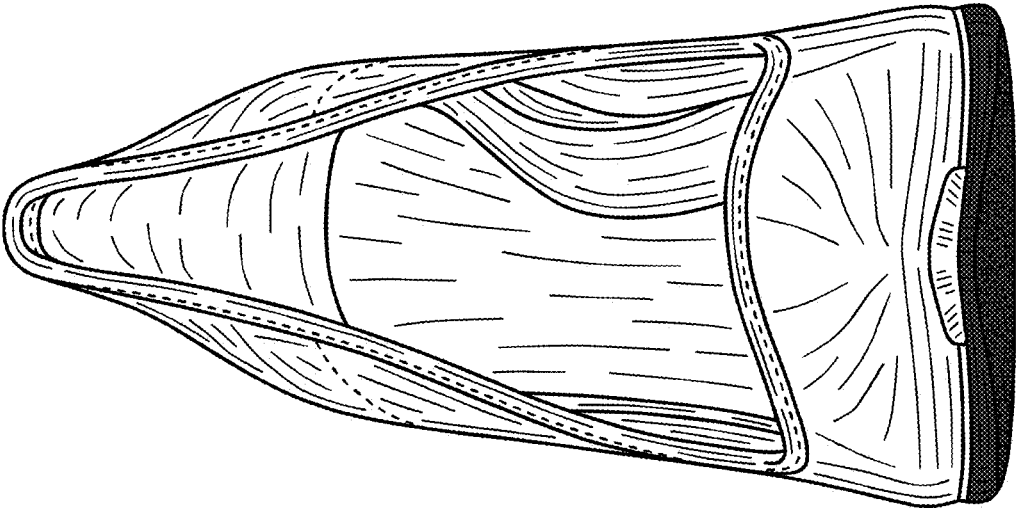

Figure 118

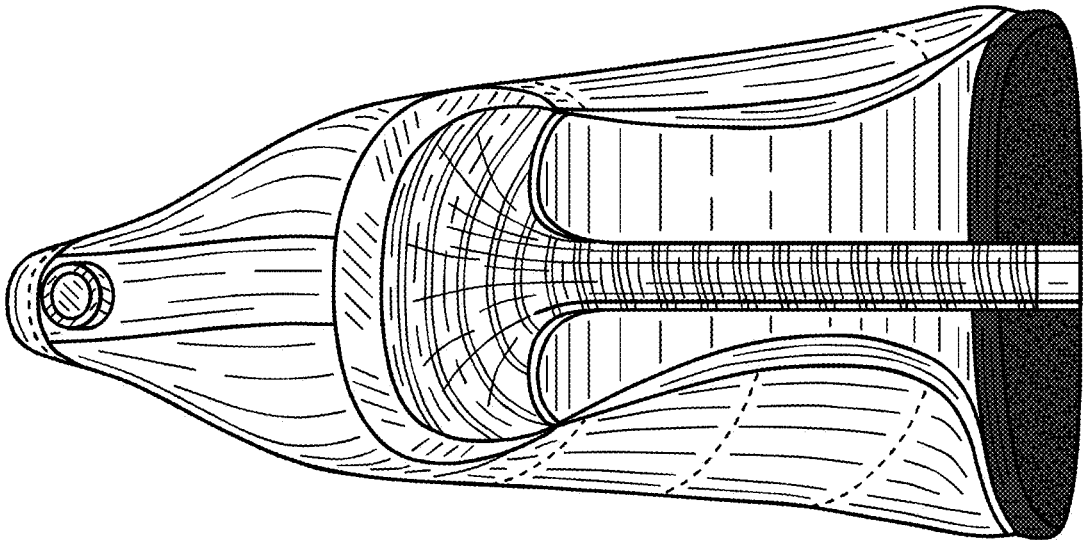

Figure 119

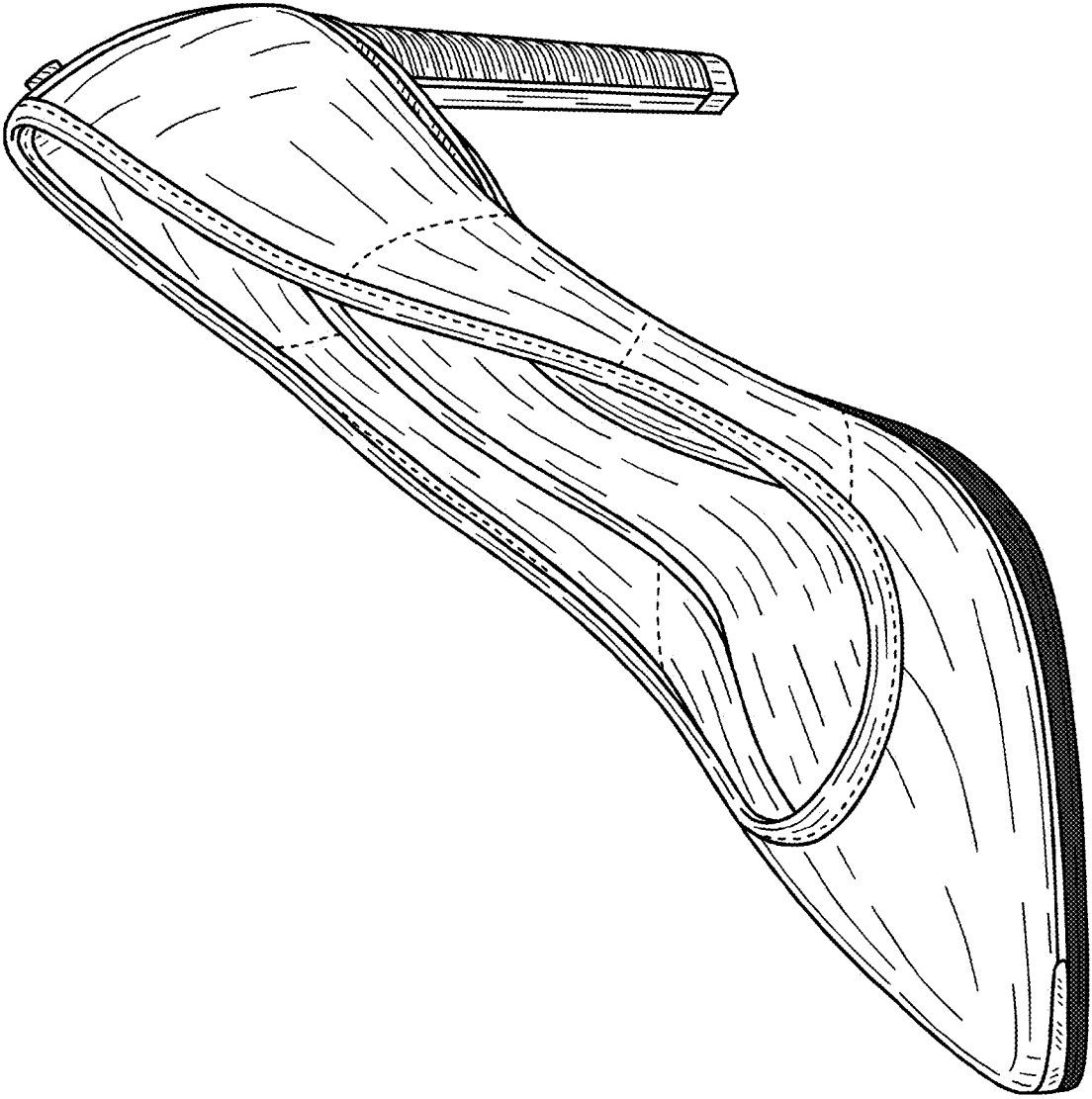

Figure 120

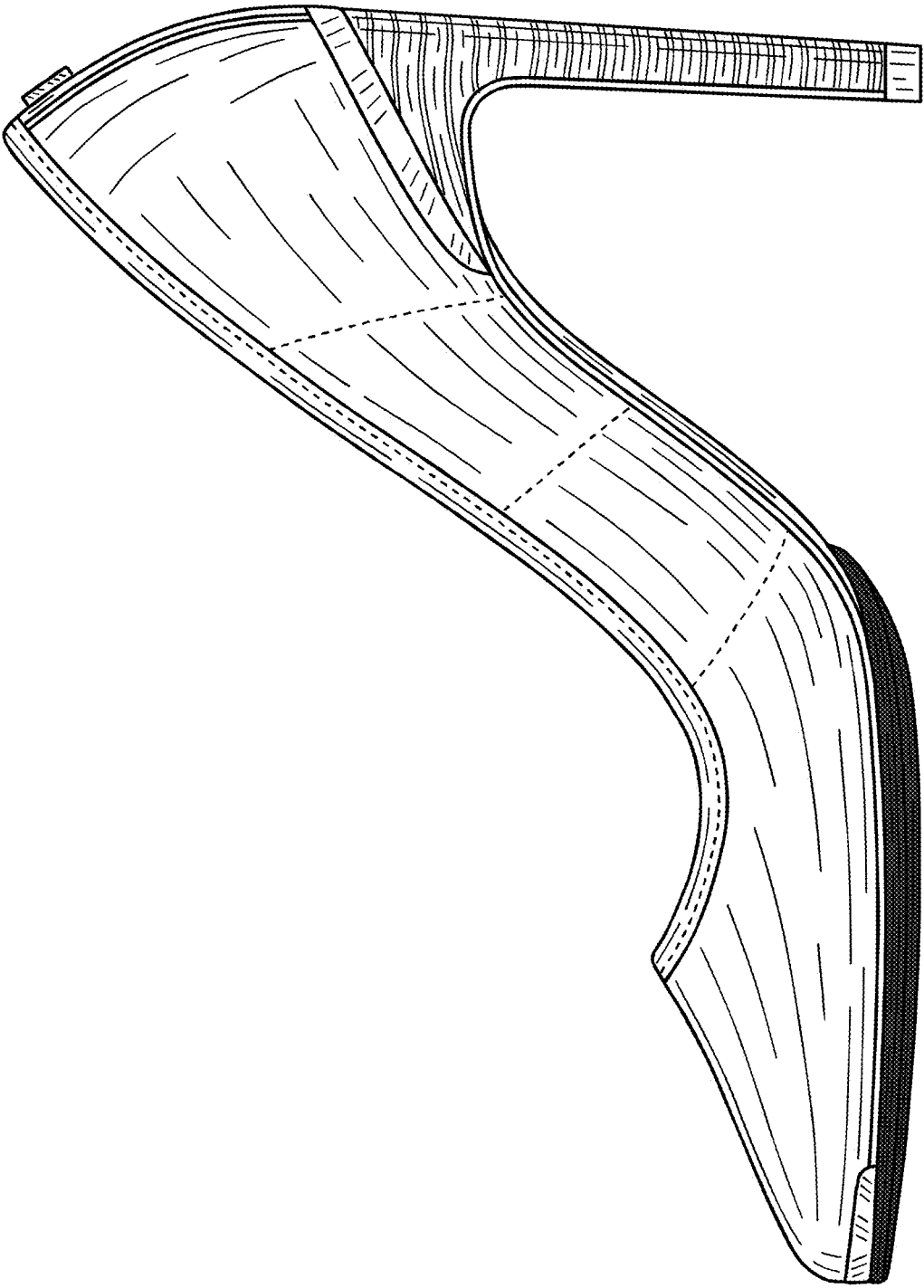

Figure 121

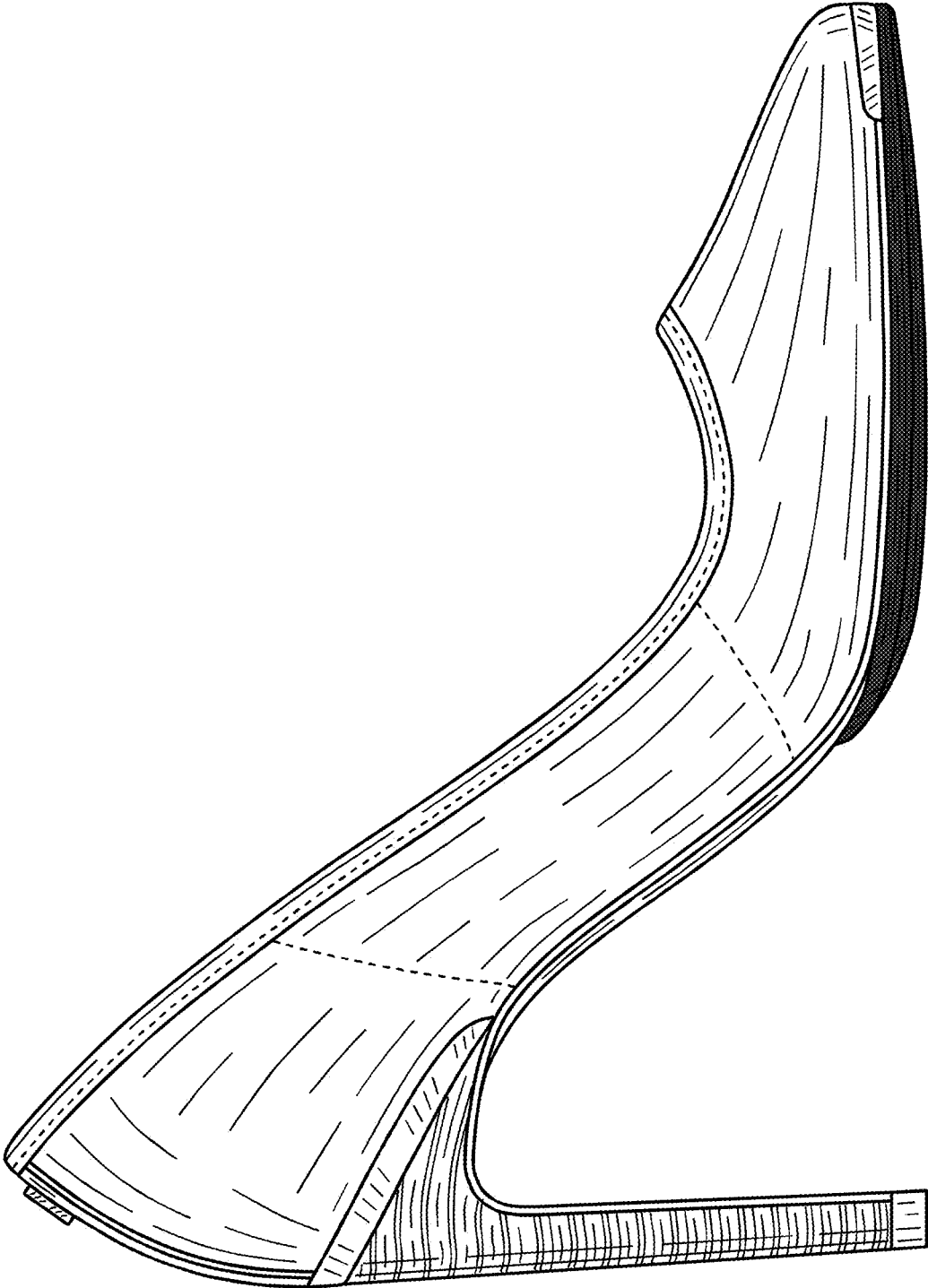

Figure 122

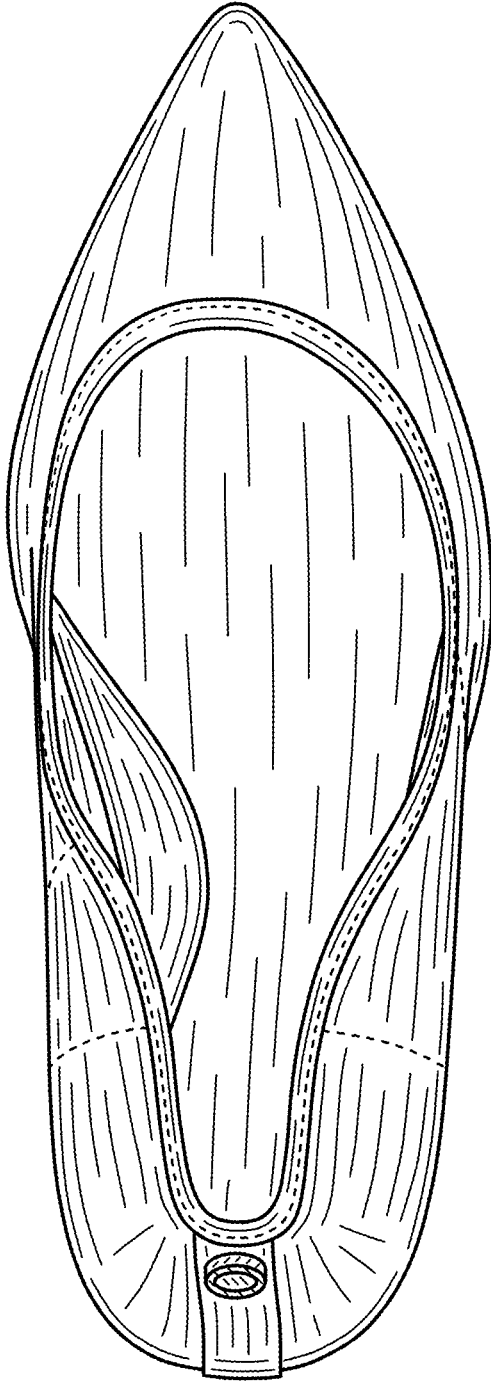

Figure 123

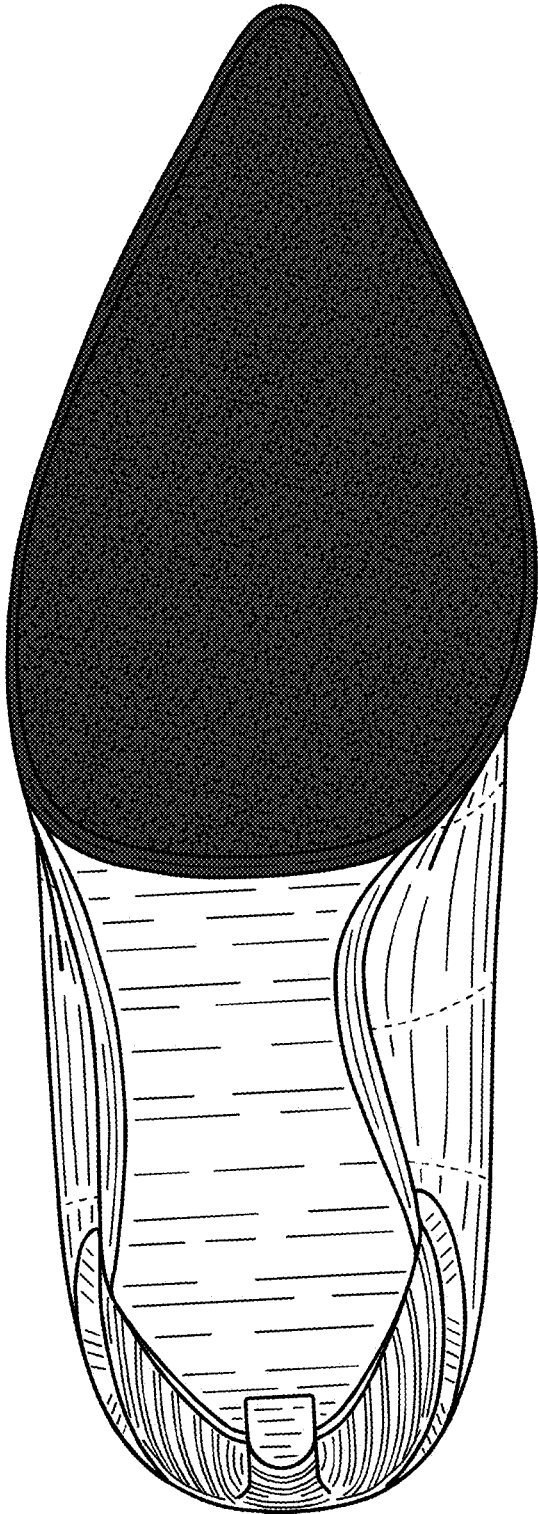

Figure 124

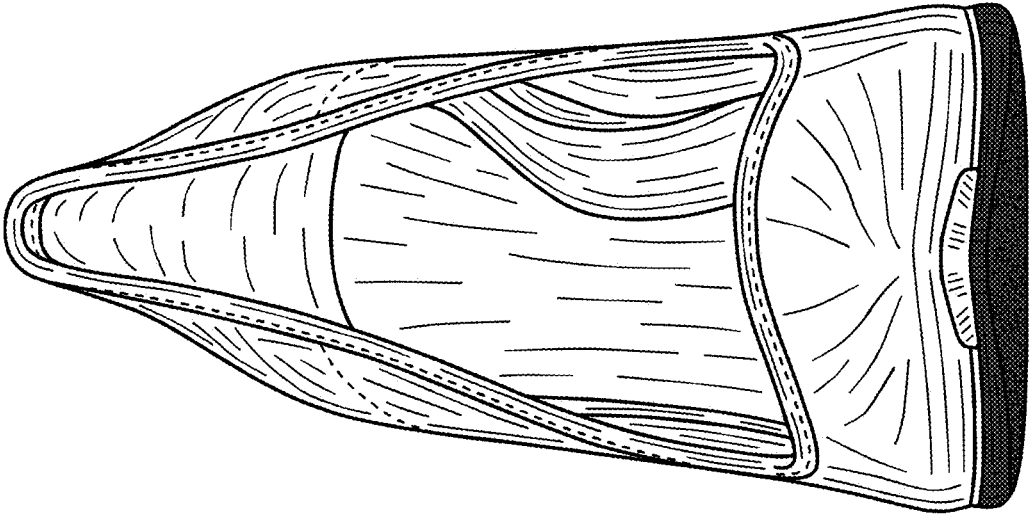

Figure 125

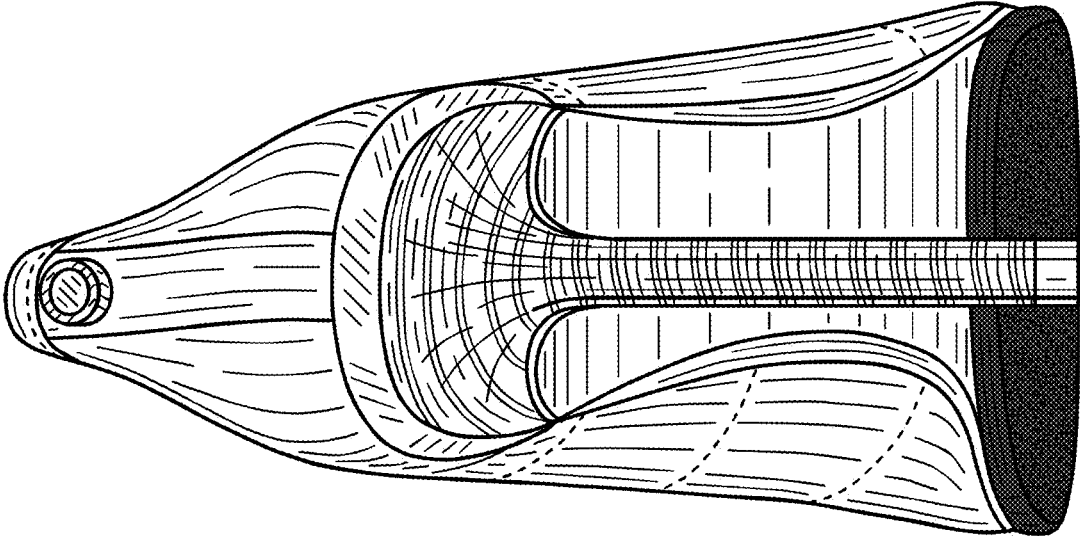

Figure 126

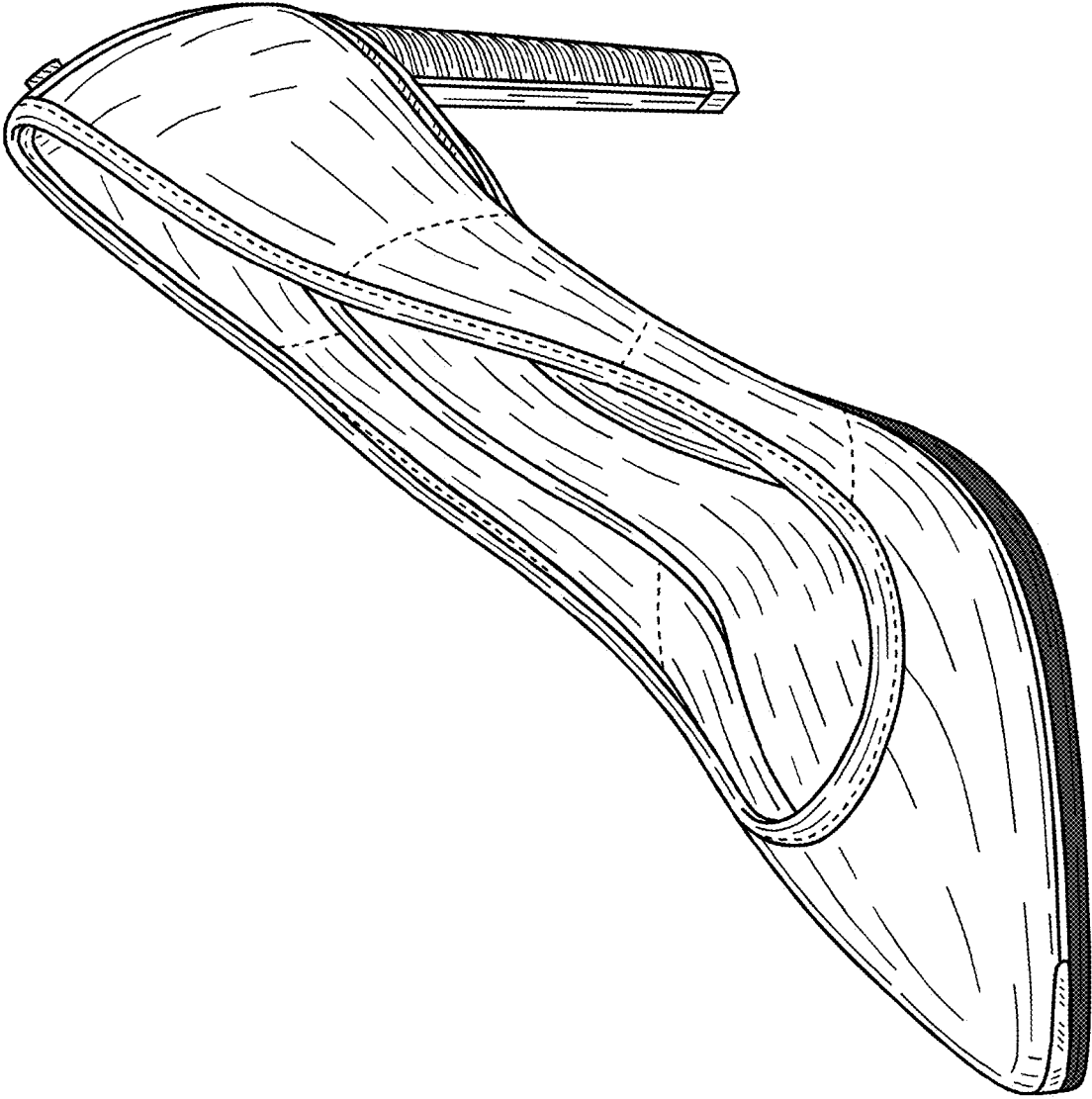

Figure 127

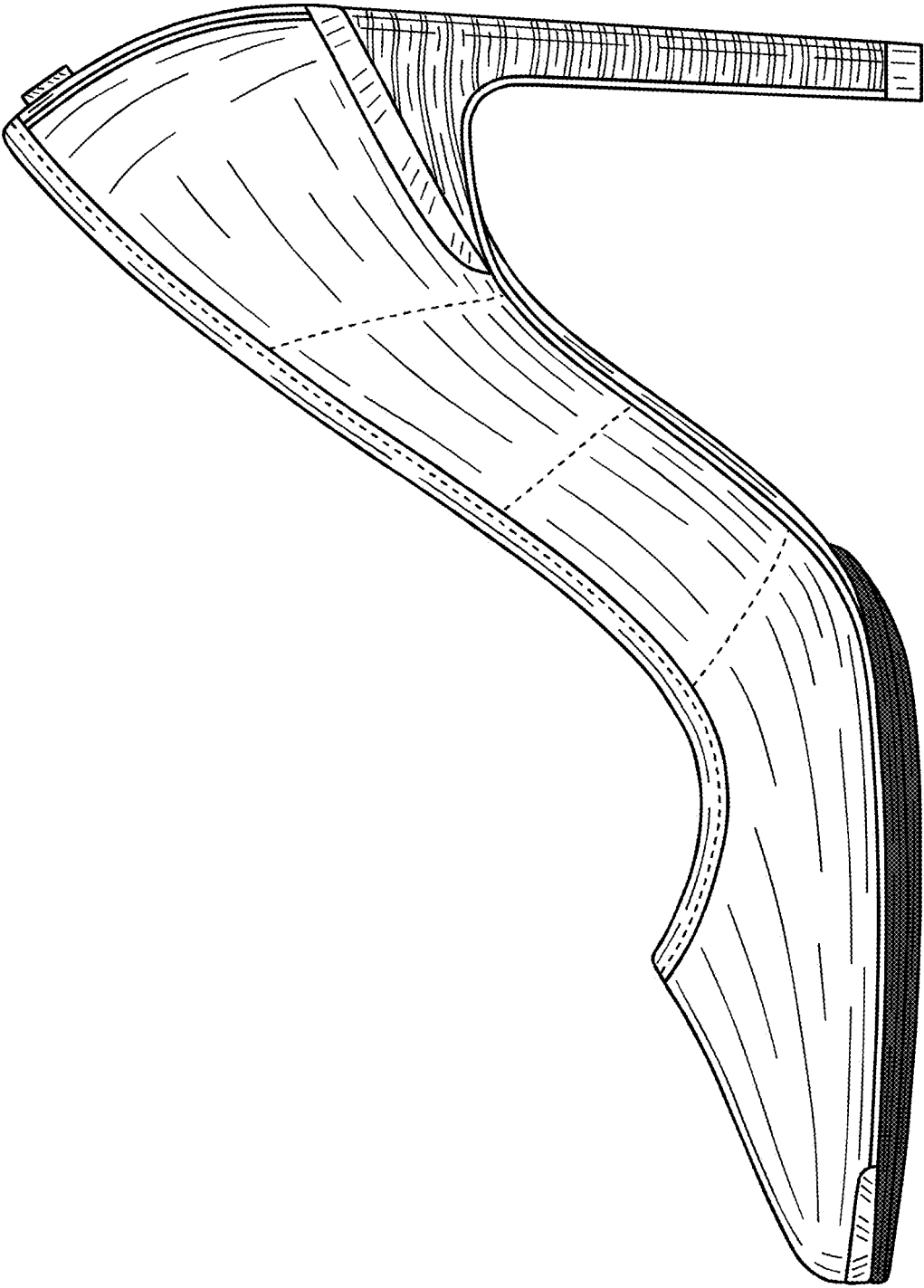

Figure 128

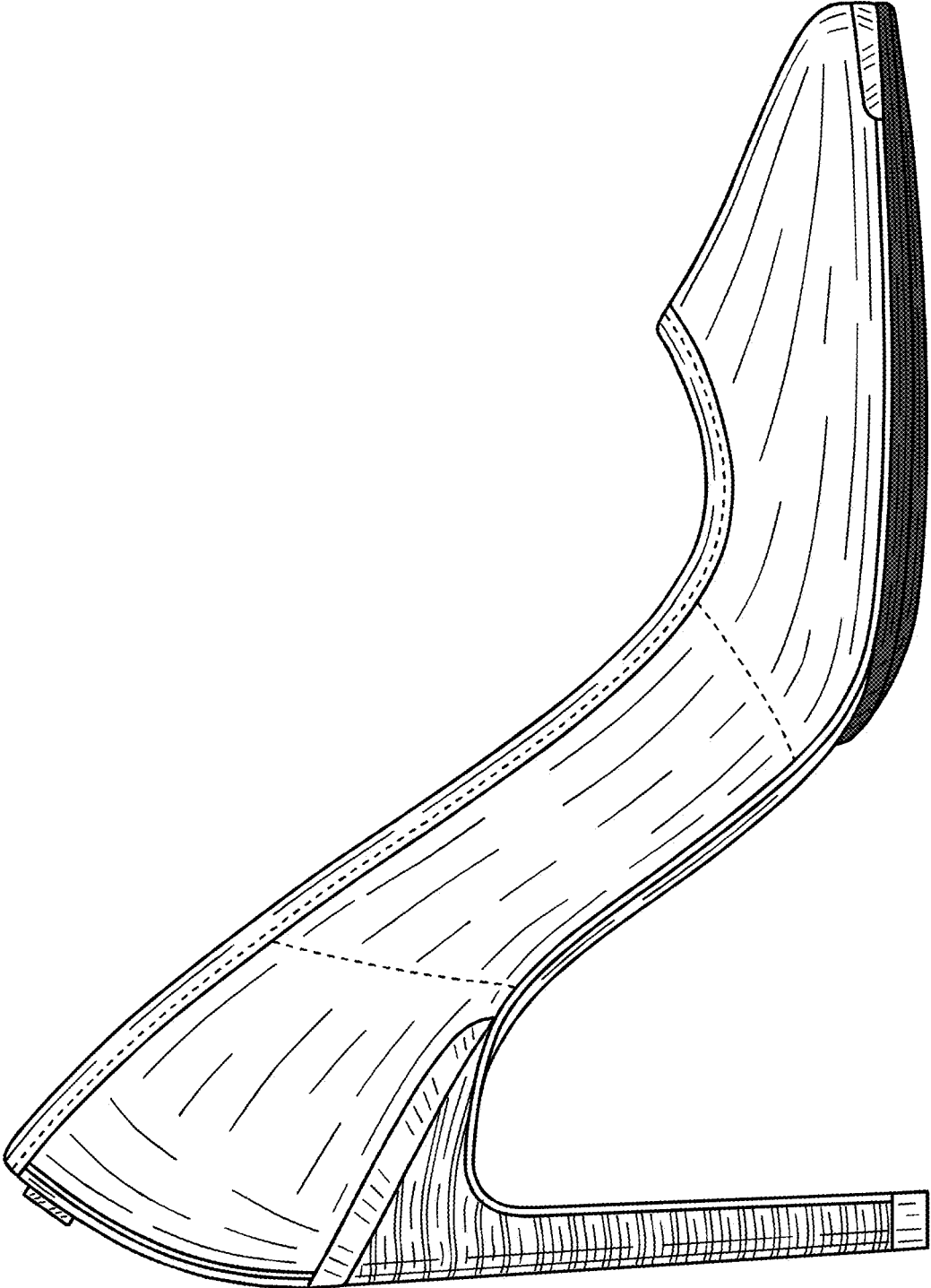

Figure 129

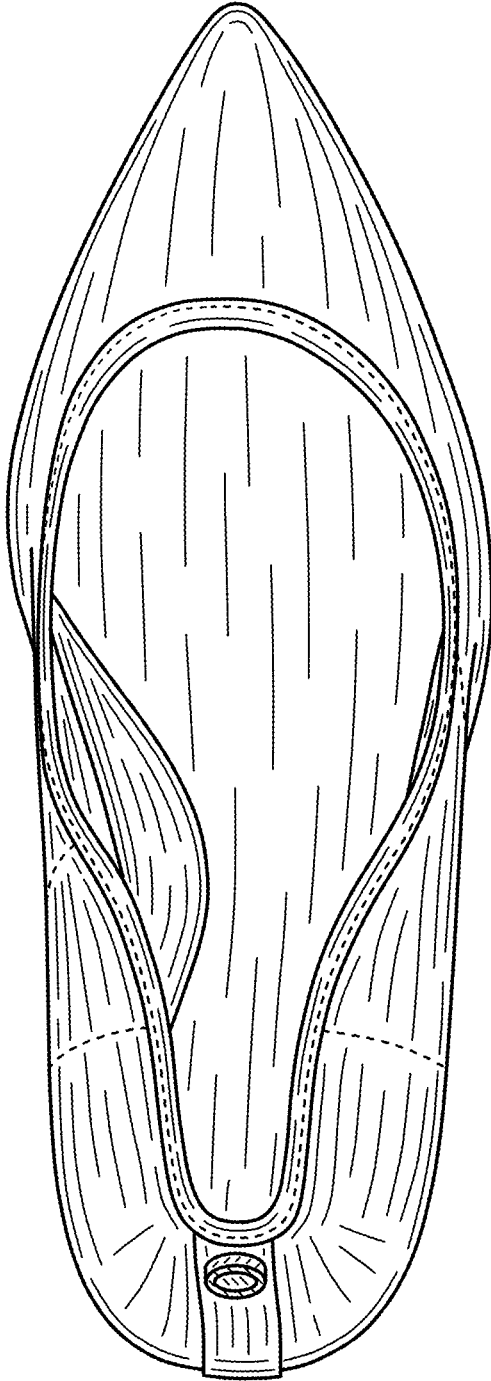

Figure 130

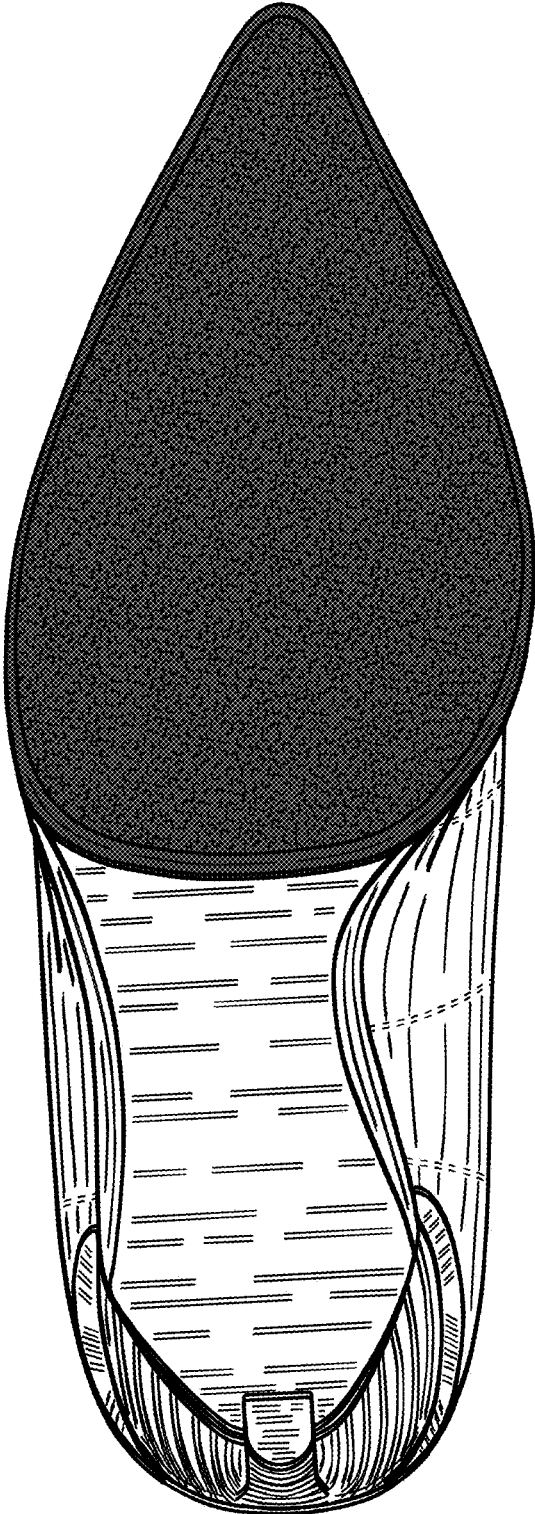

Figure 131

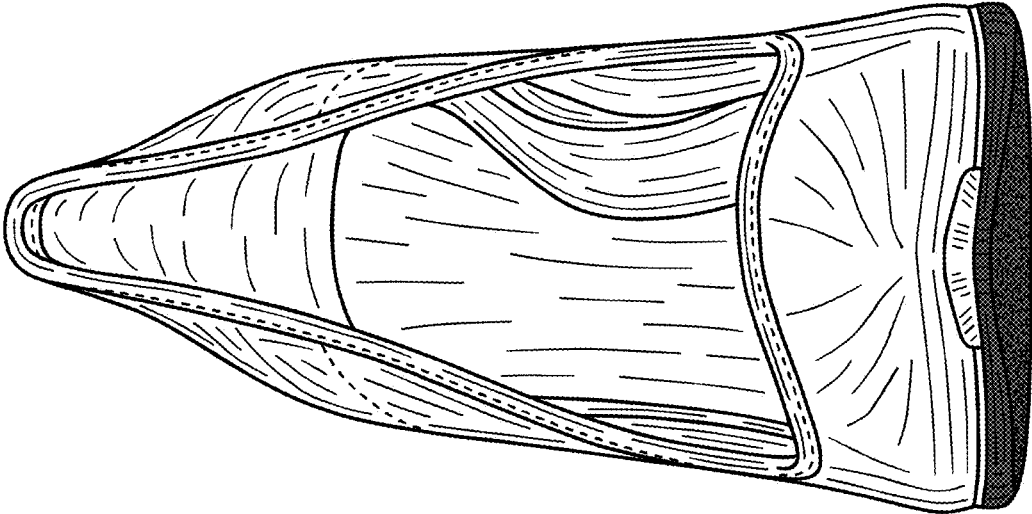

Figure 132

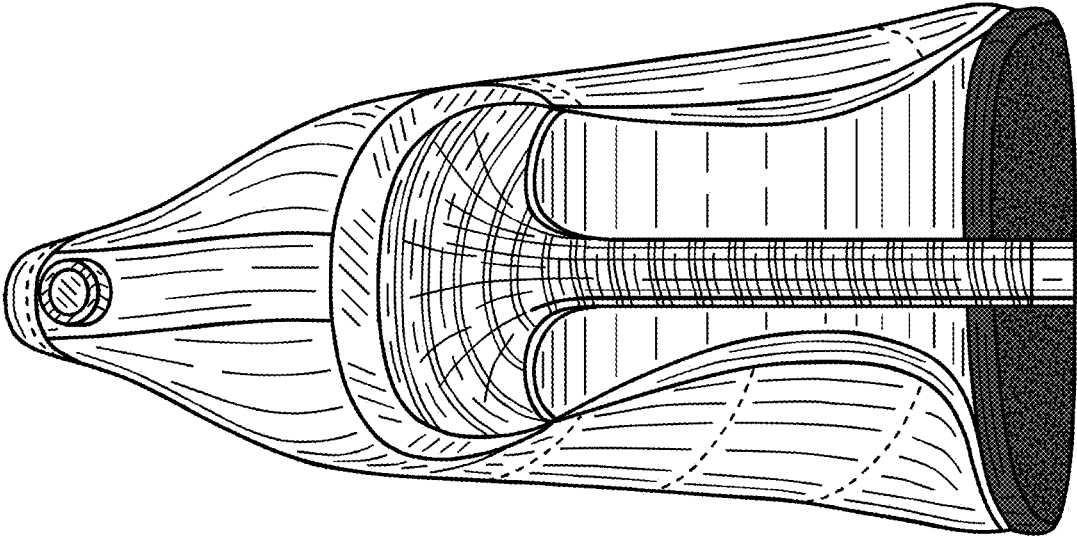

Figure 133

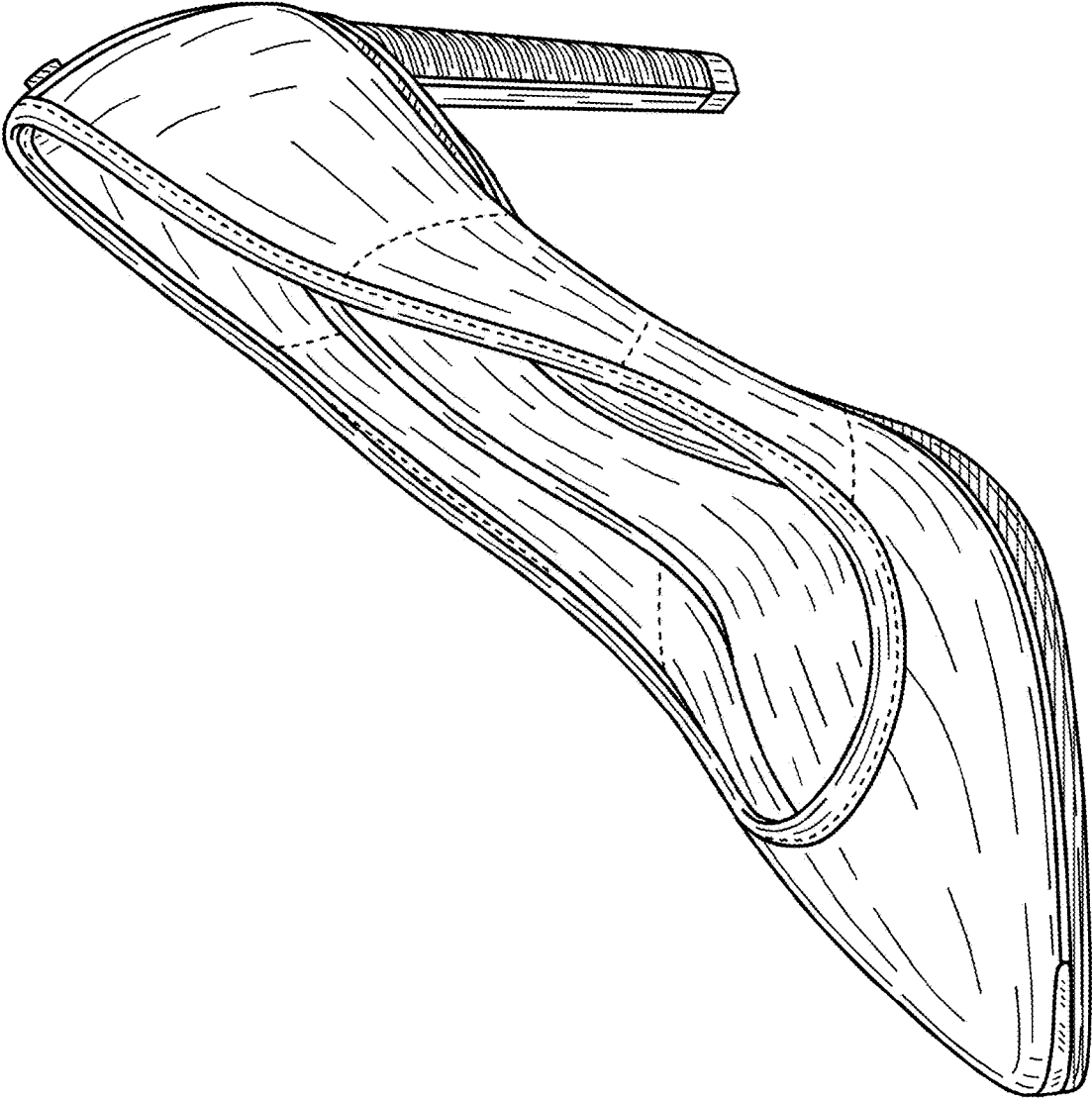

Figure 134

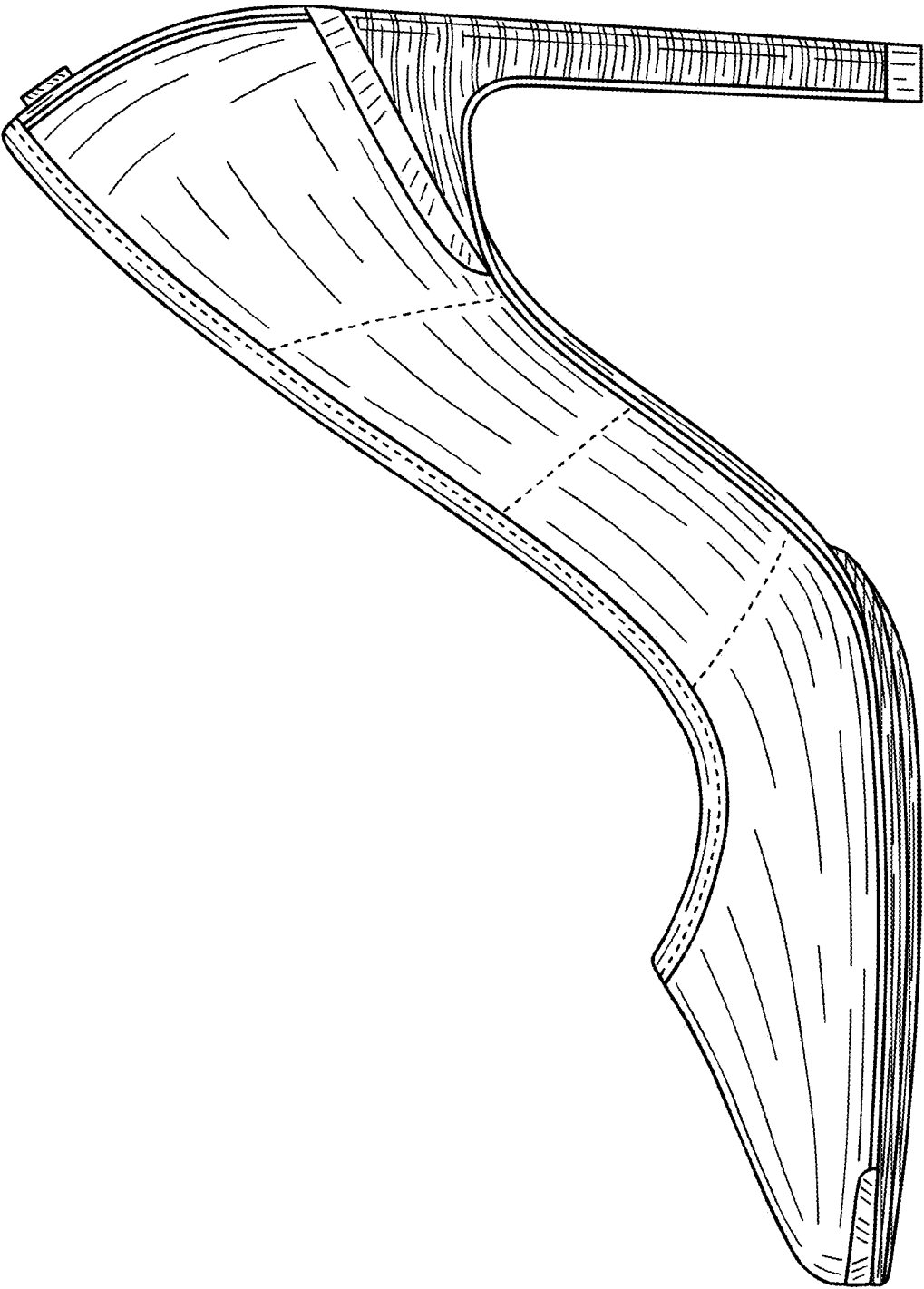

Figure 135

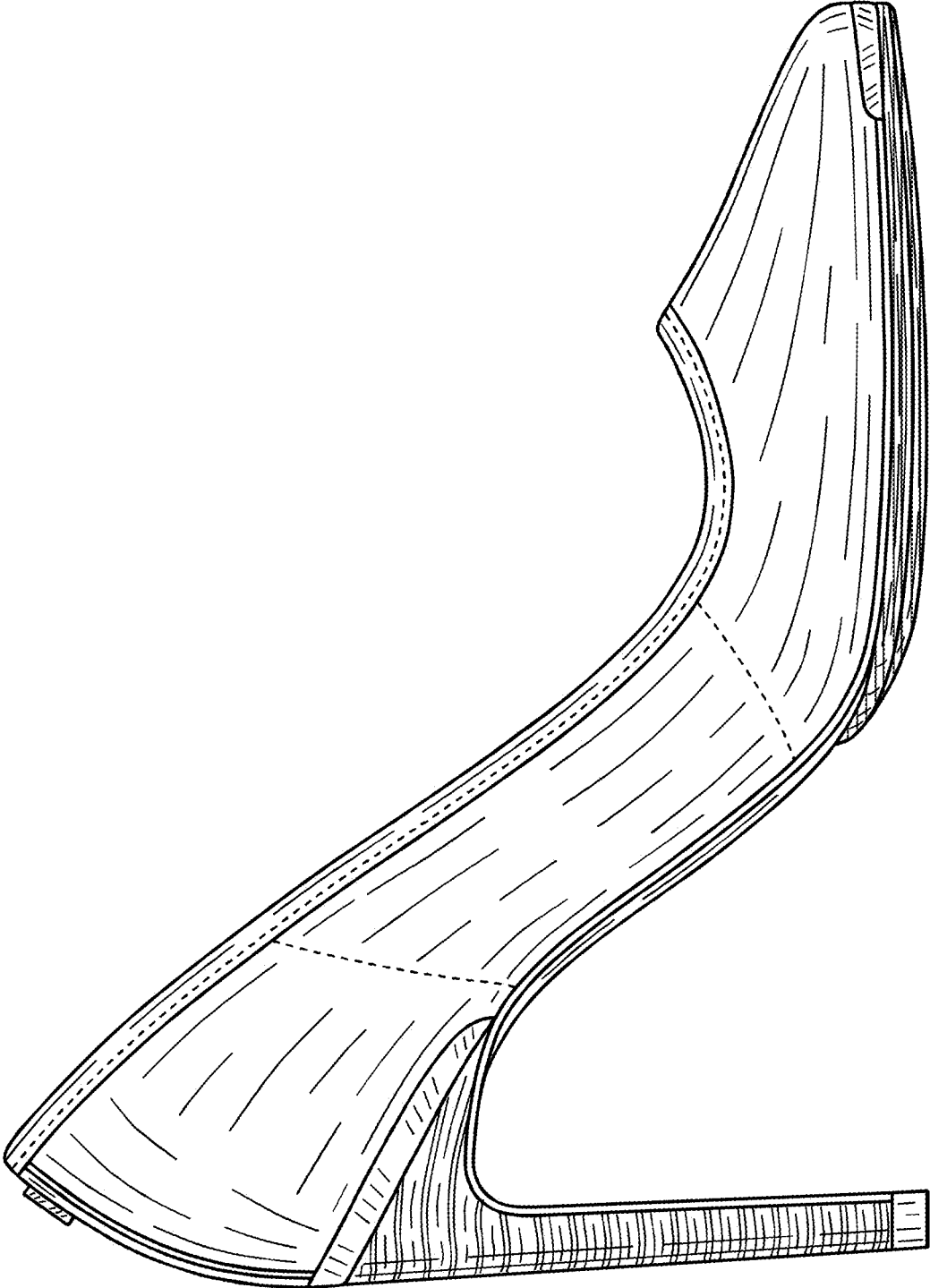

Figure 136

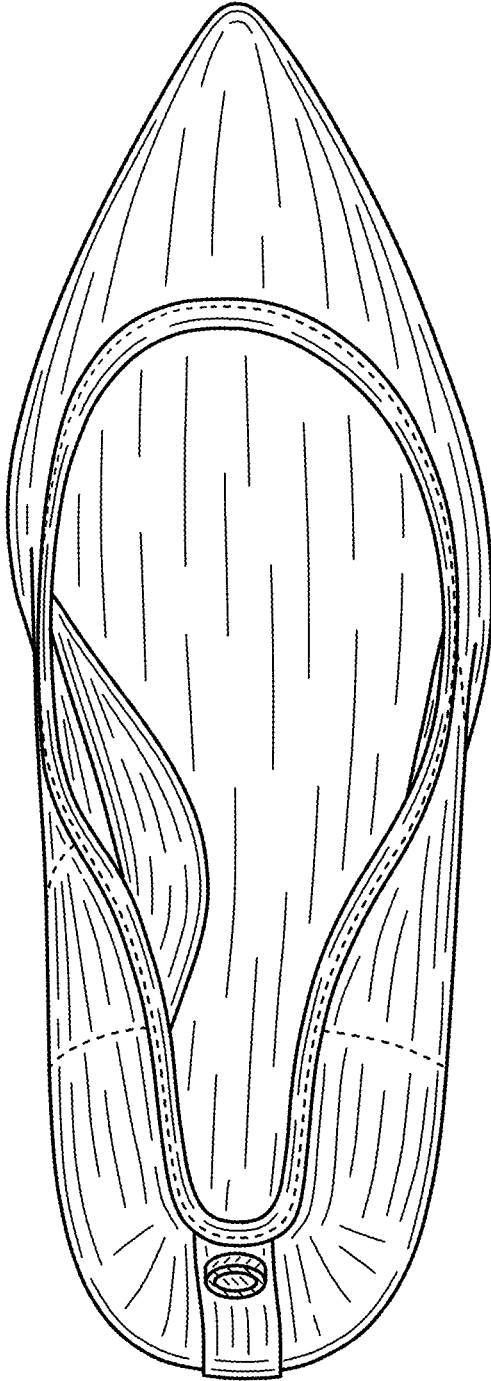

Figure 137

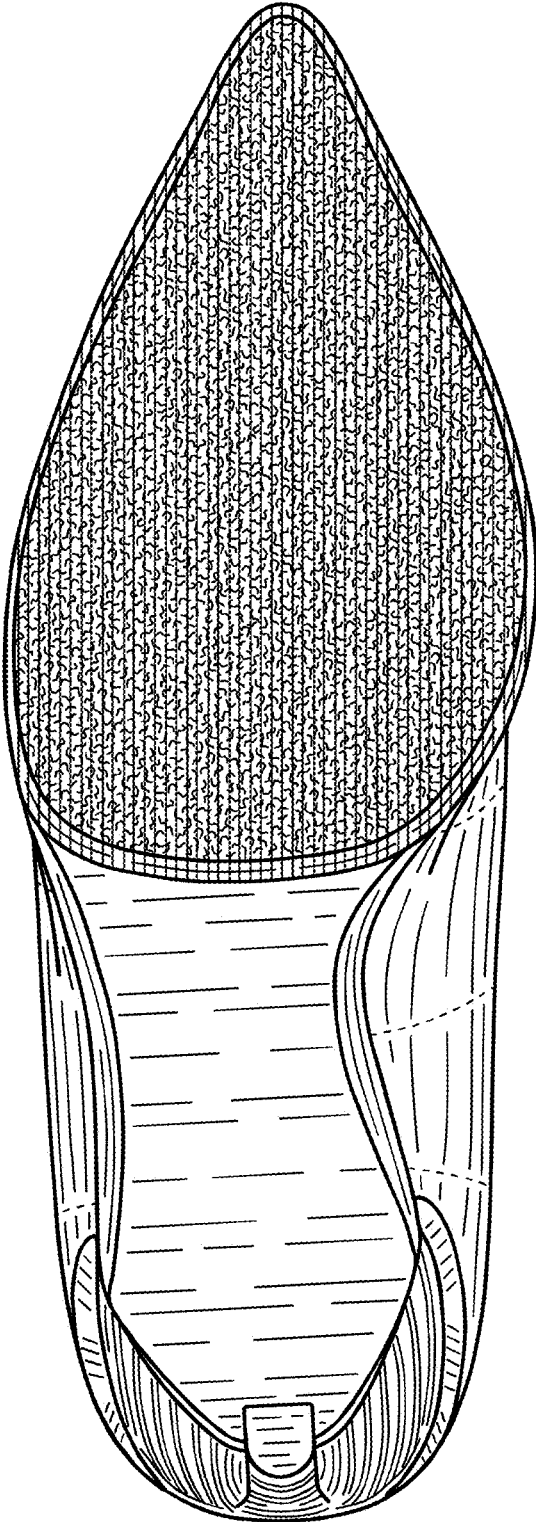

Figure 138

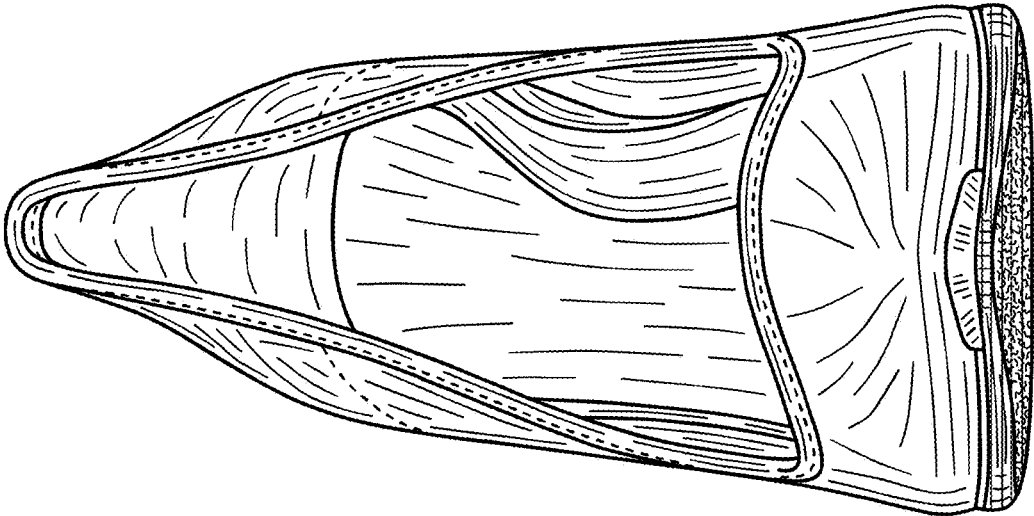

Figure 139

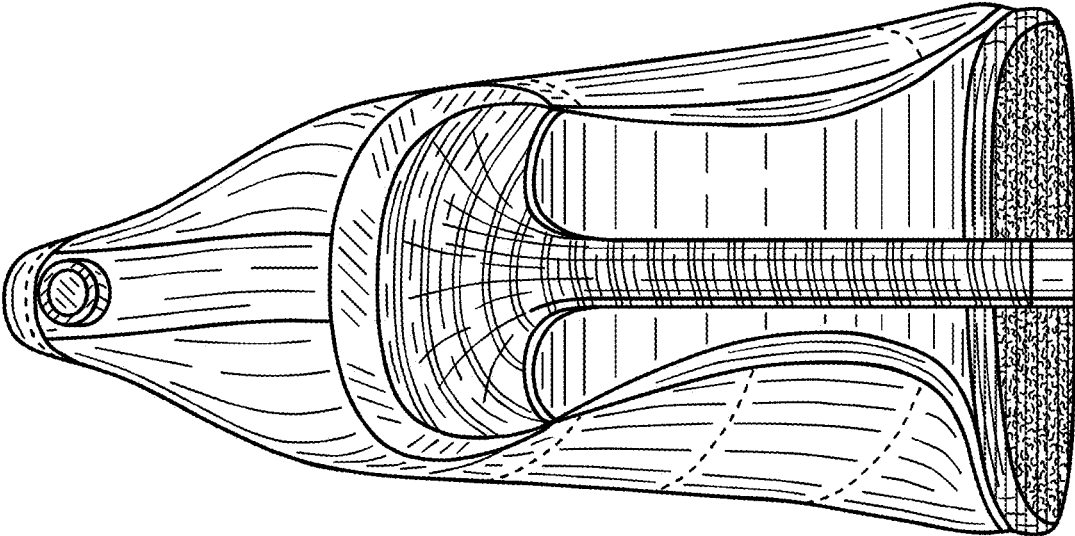

Figure 140

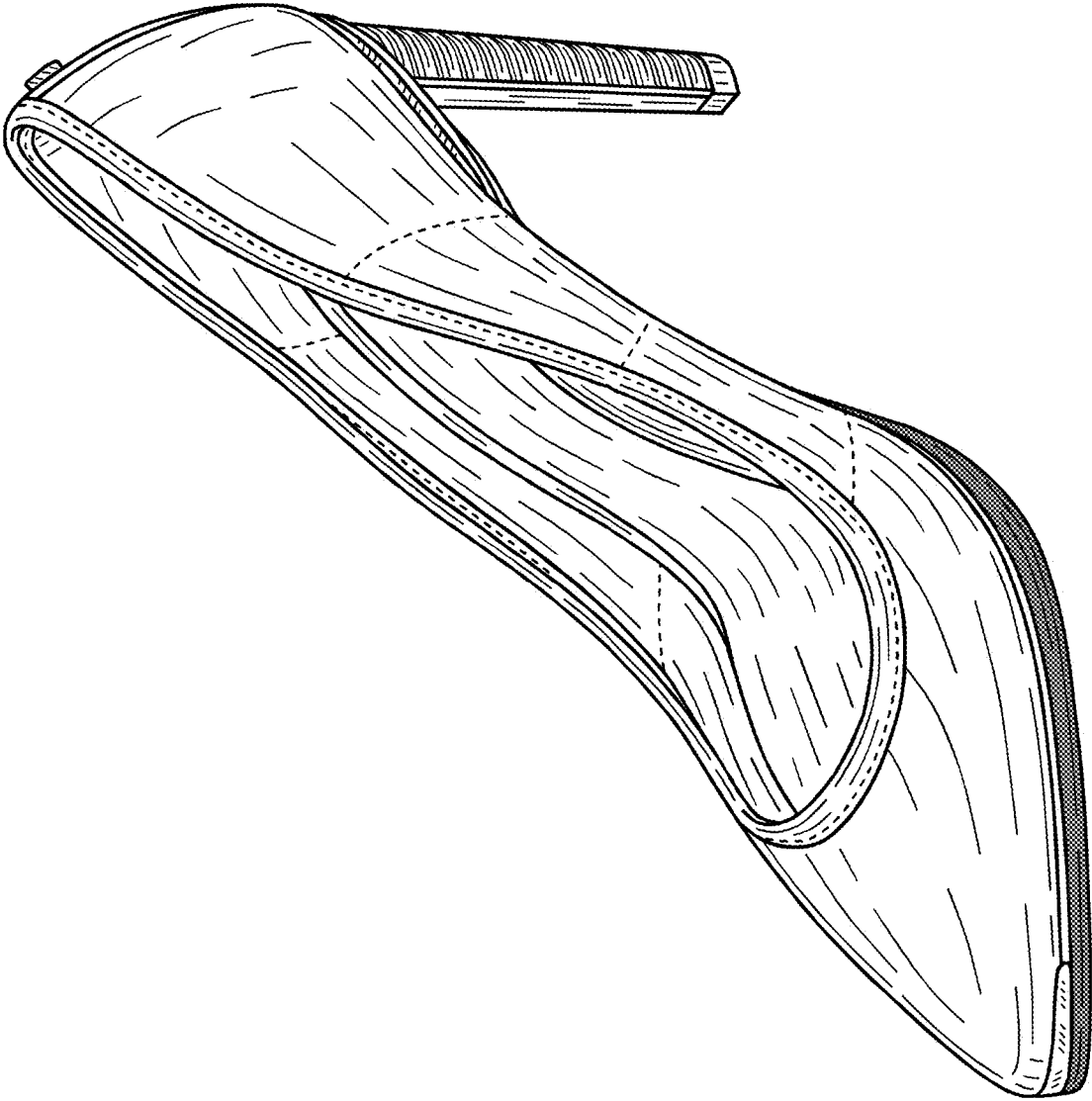

Figure 141

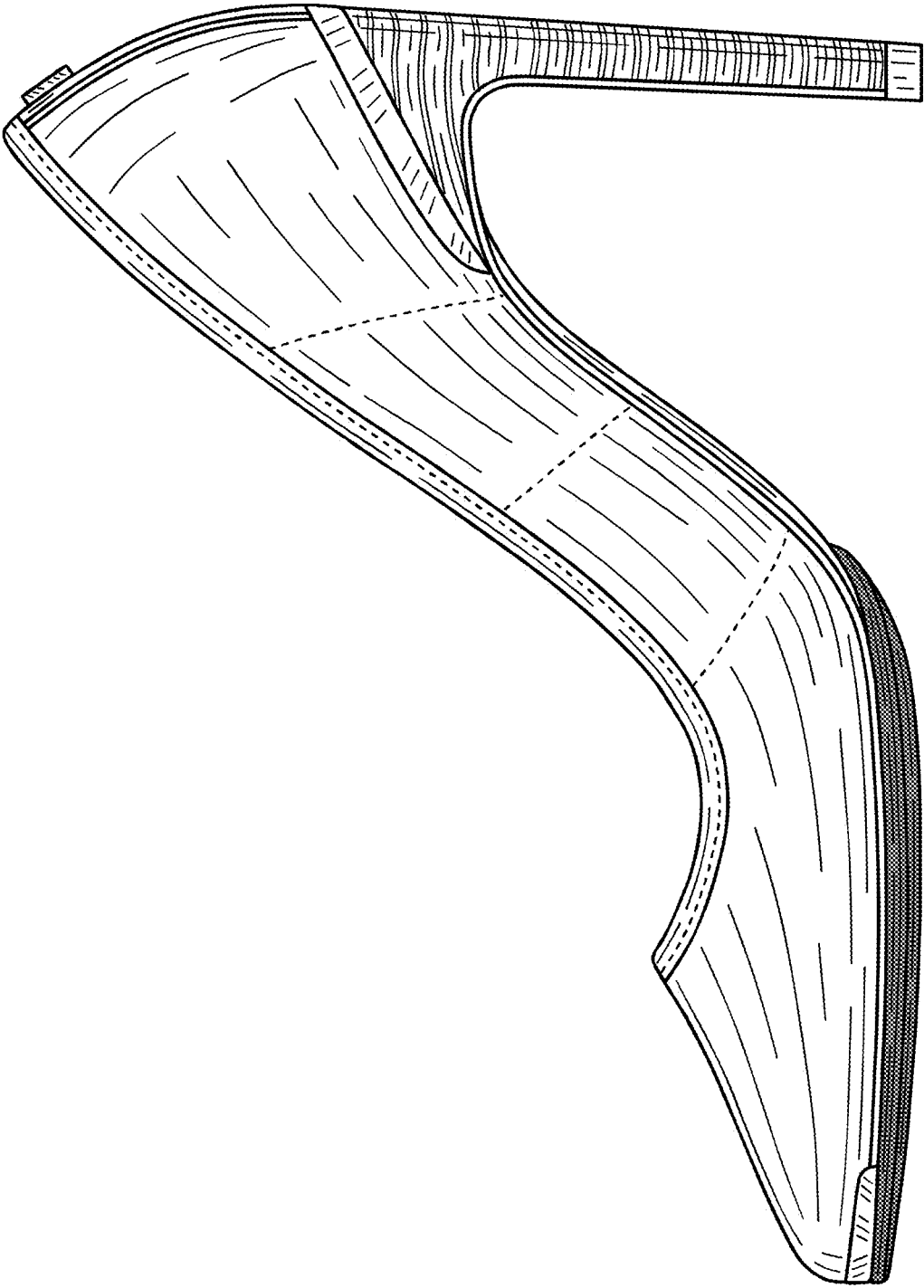

Figure 142

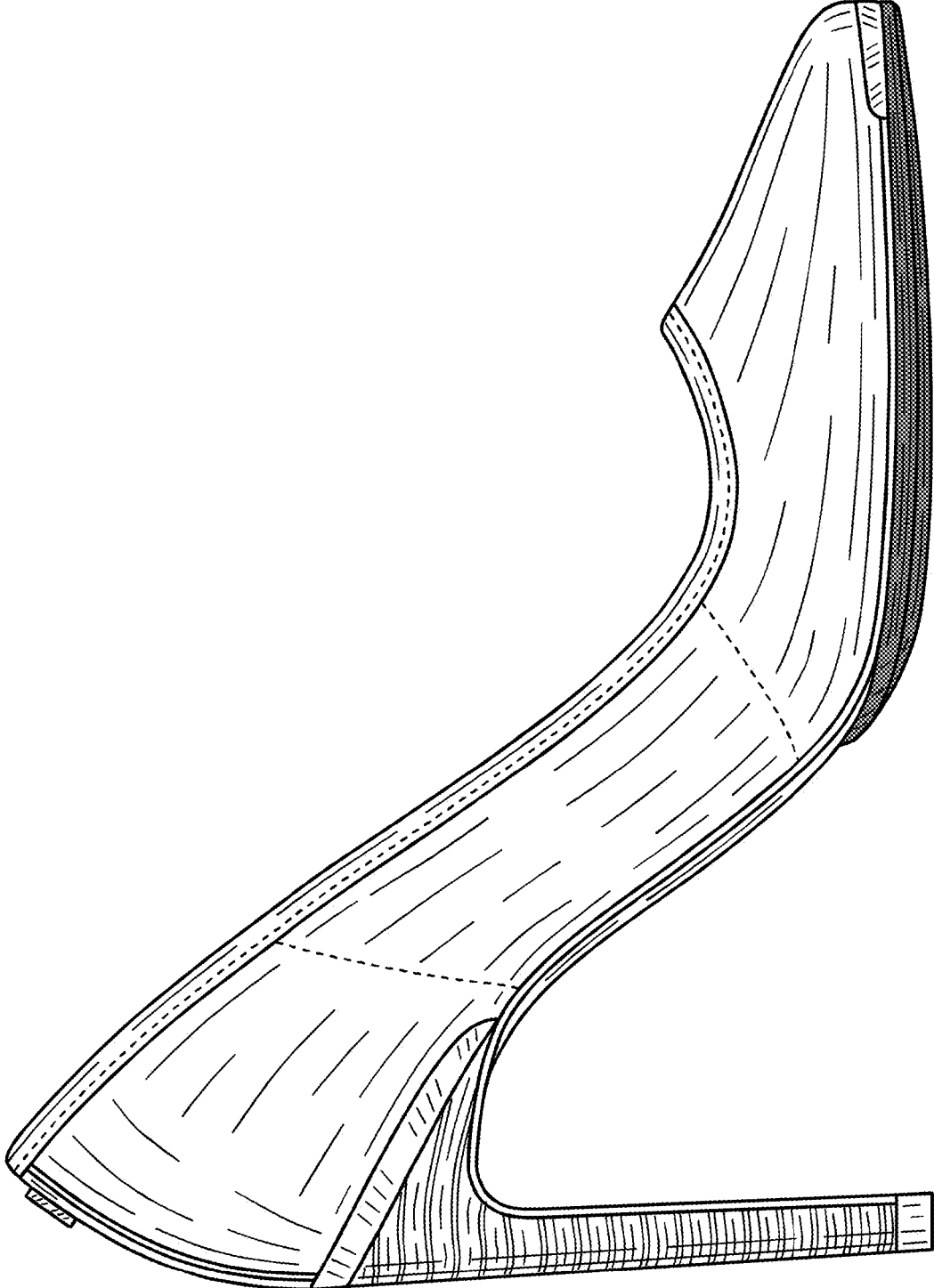

Figure 143

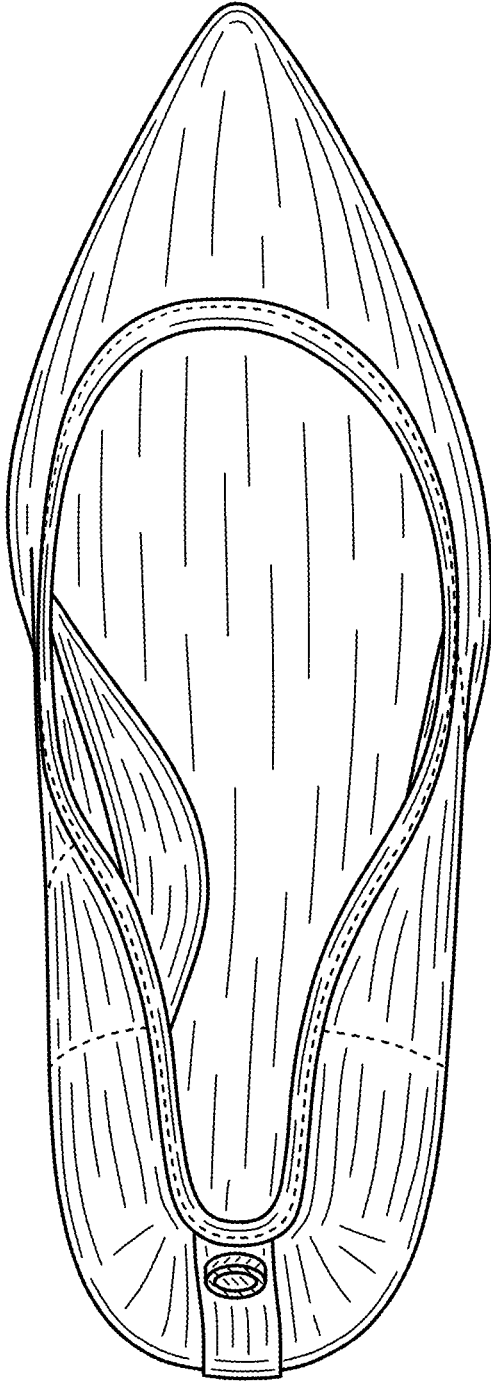

Figure 144

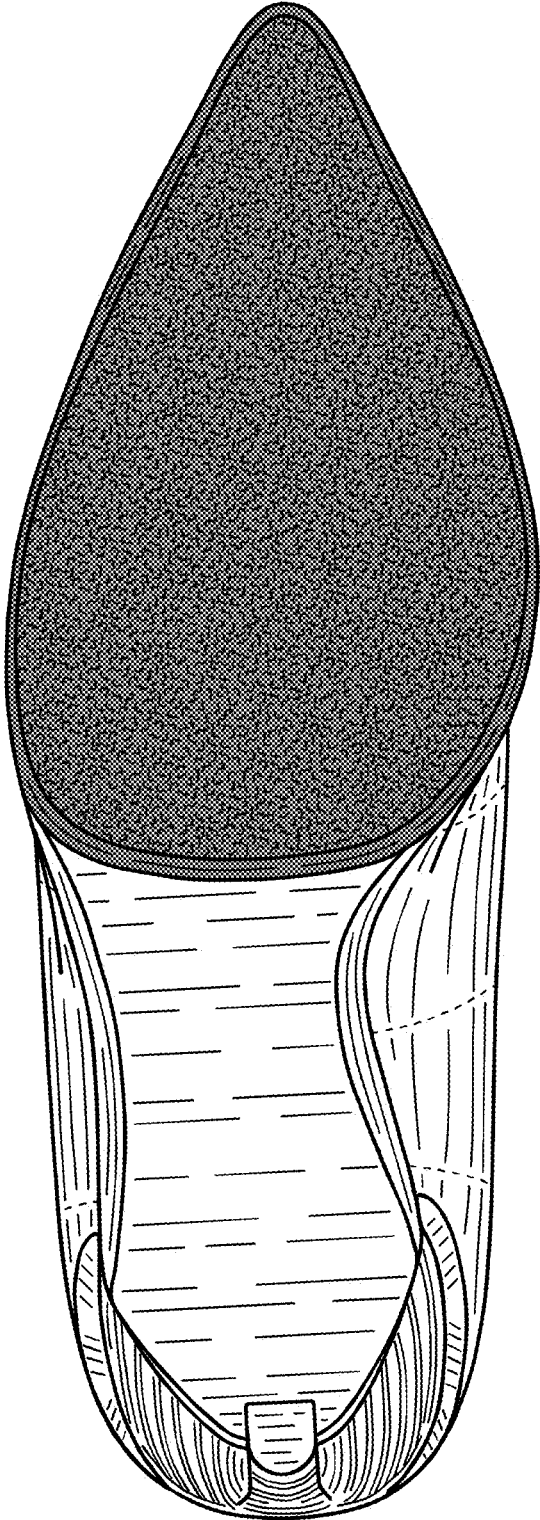

Figure 145

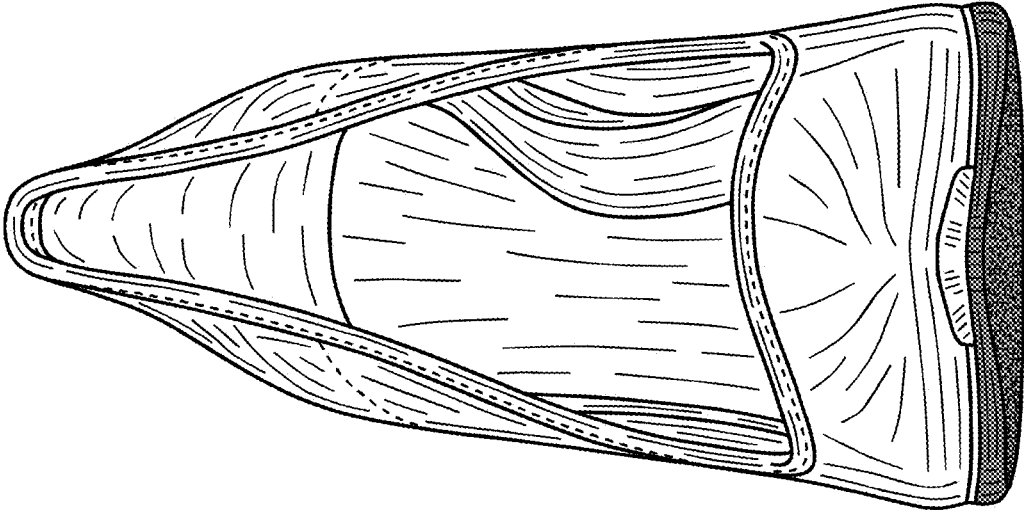

Figure 146

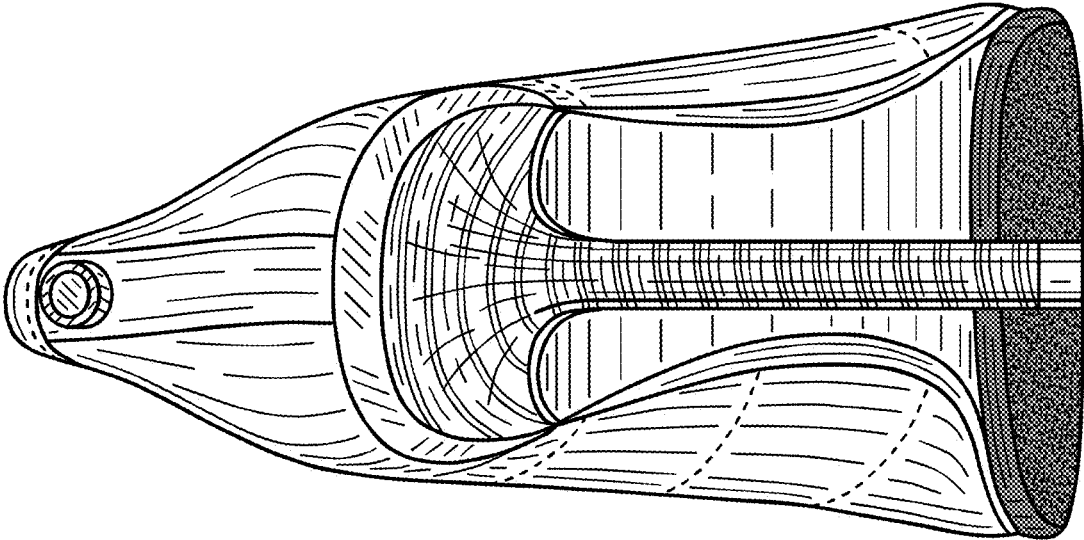

Figure 147

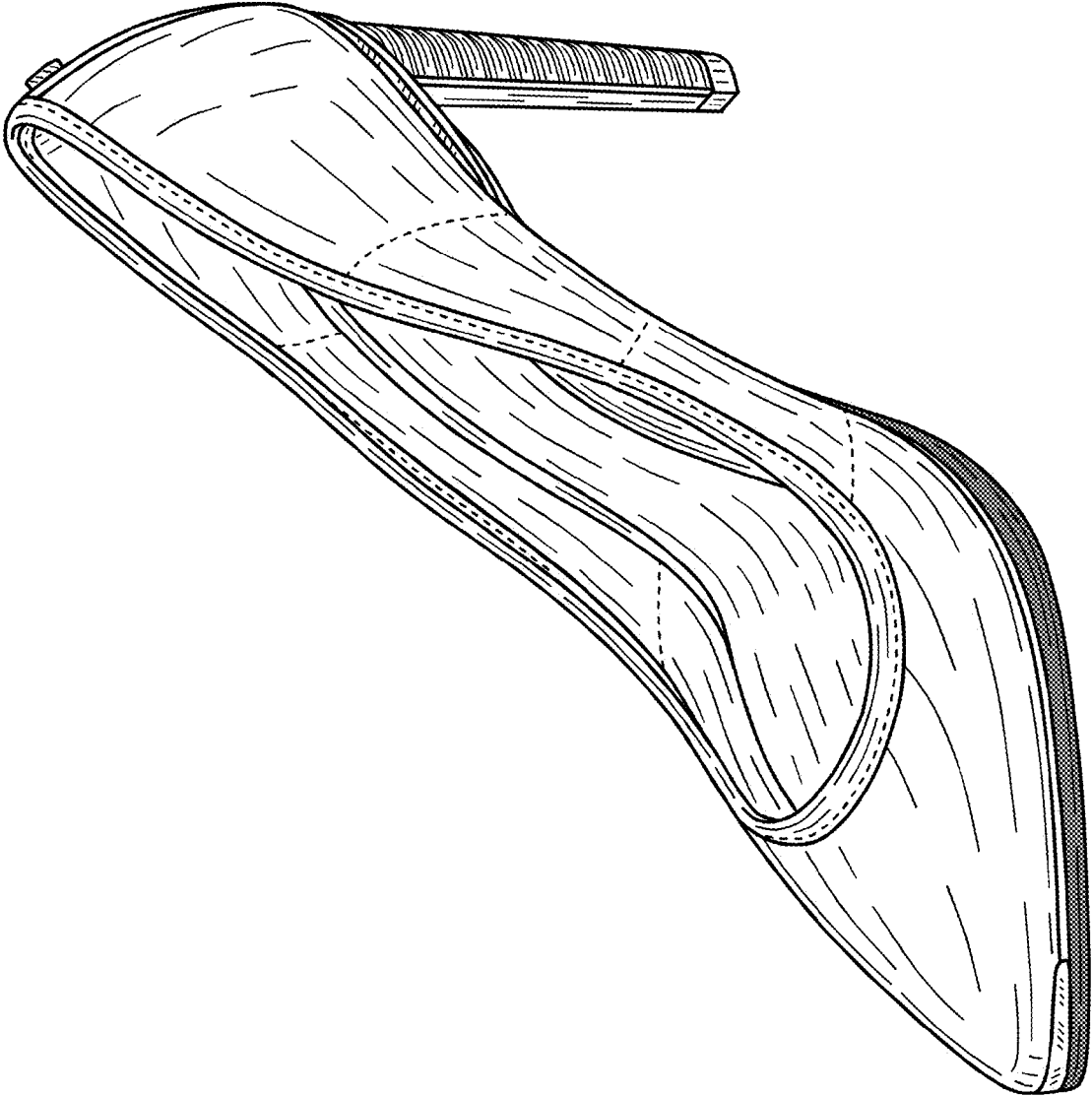

Figure 148

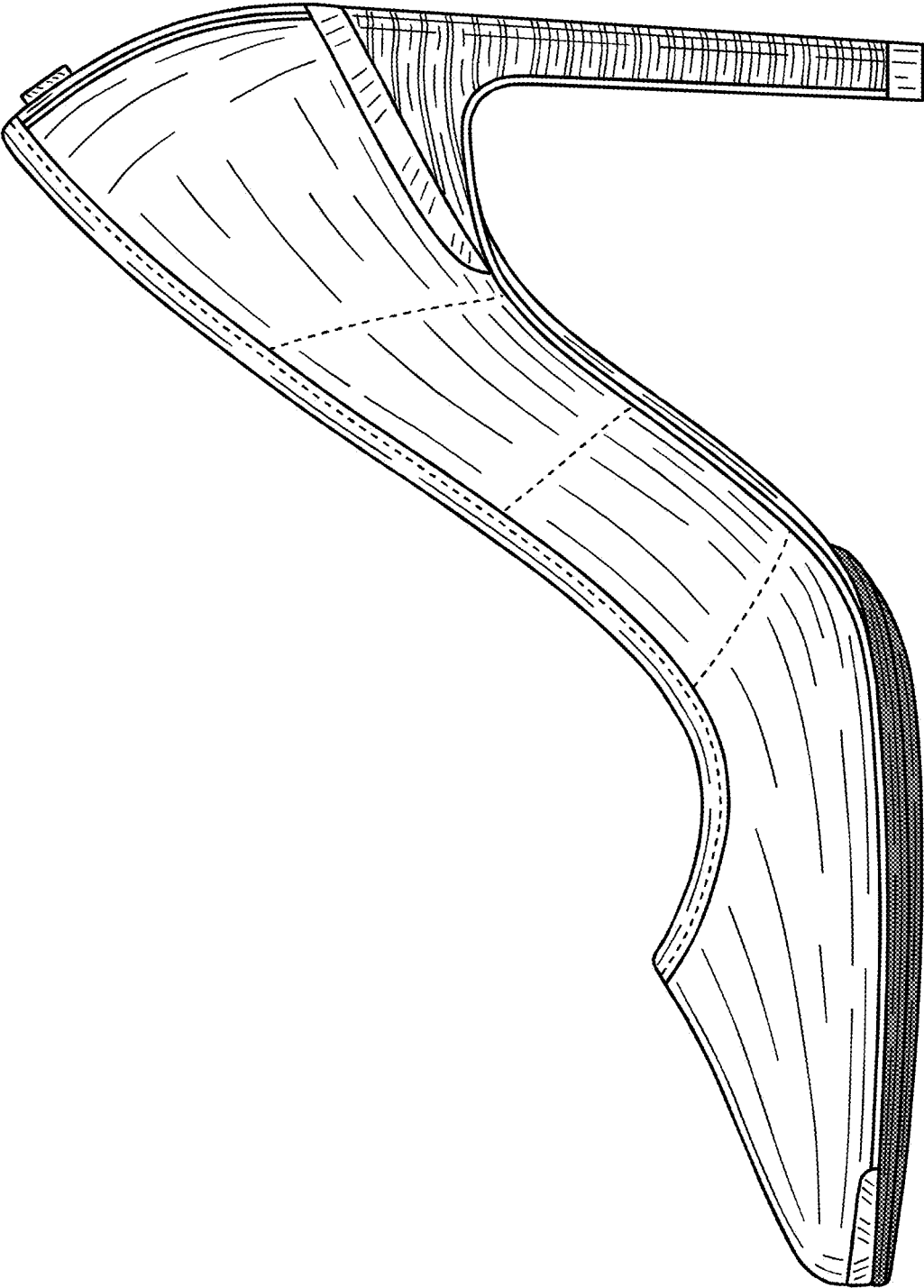

Figure 149

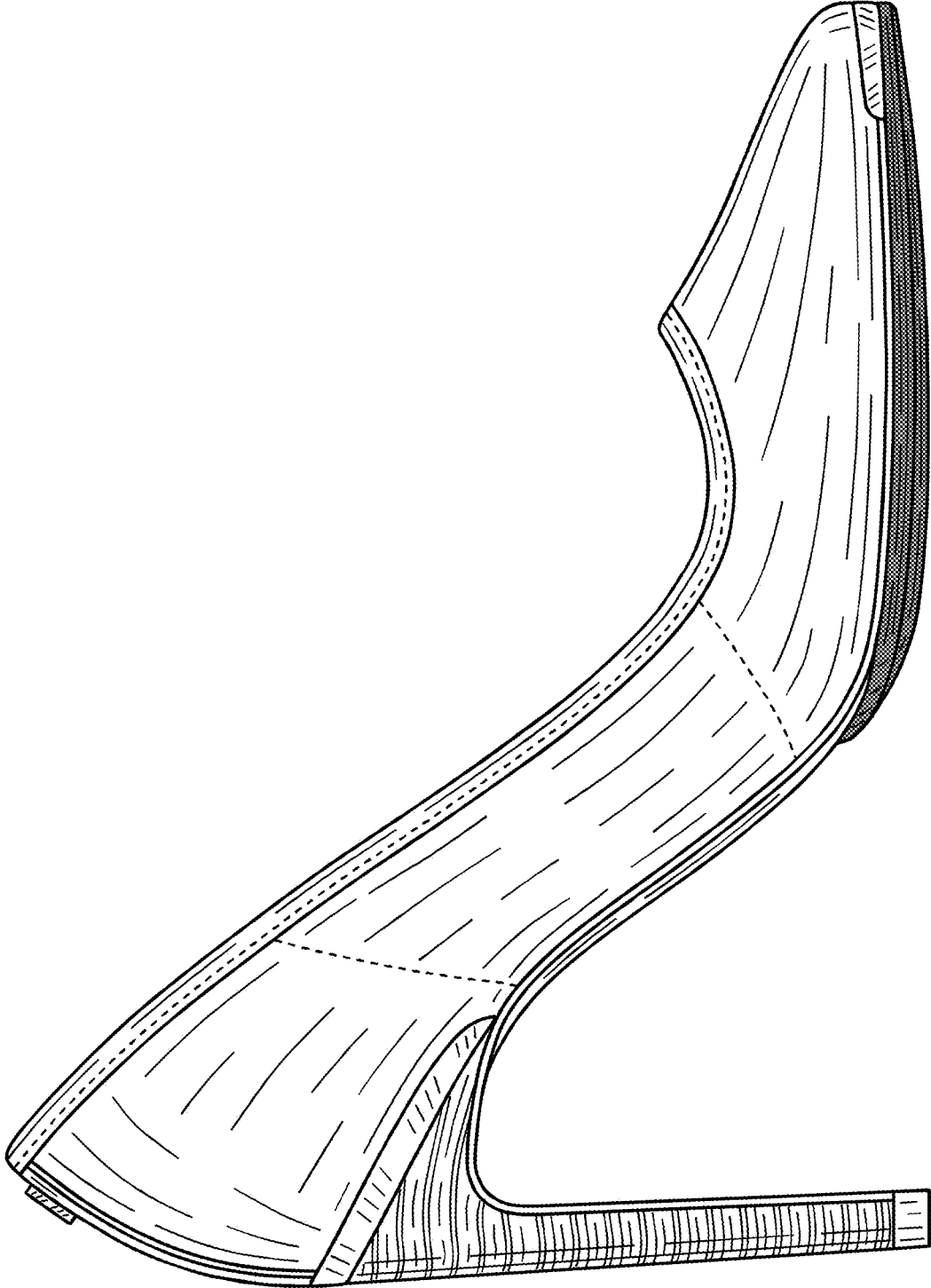

Figure 150

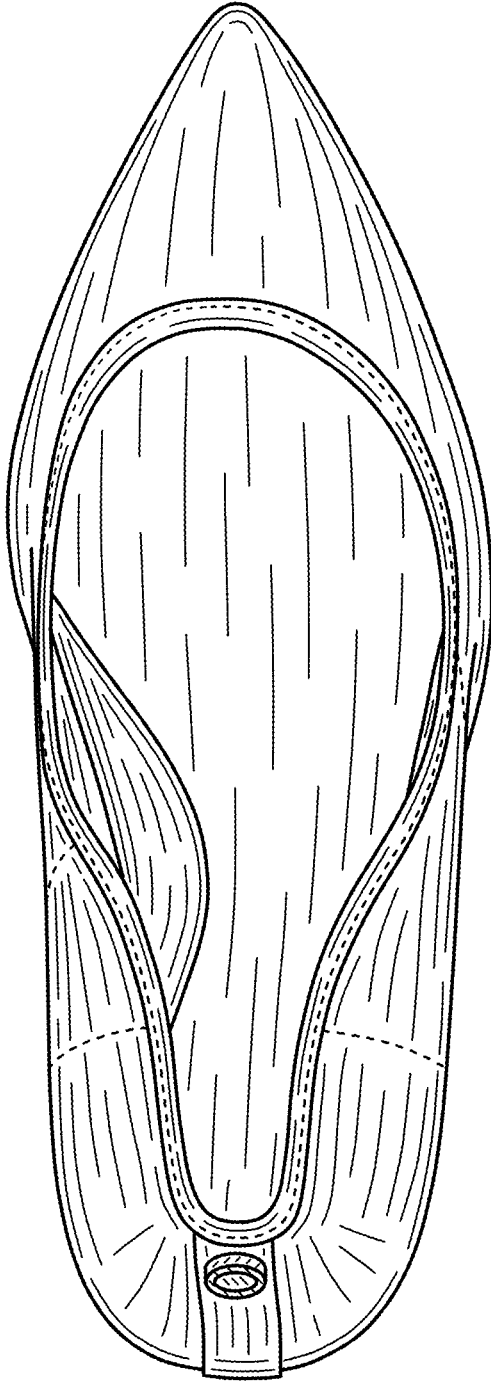

Figure 151

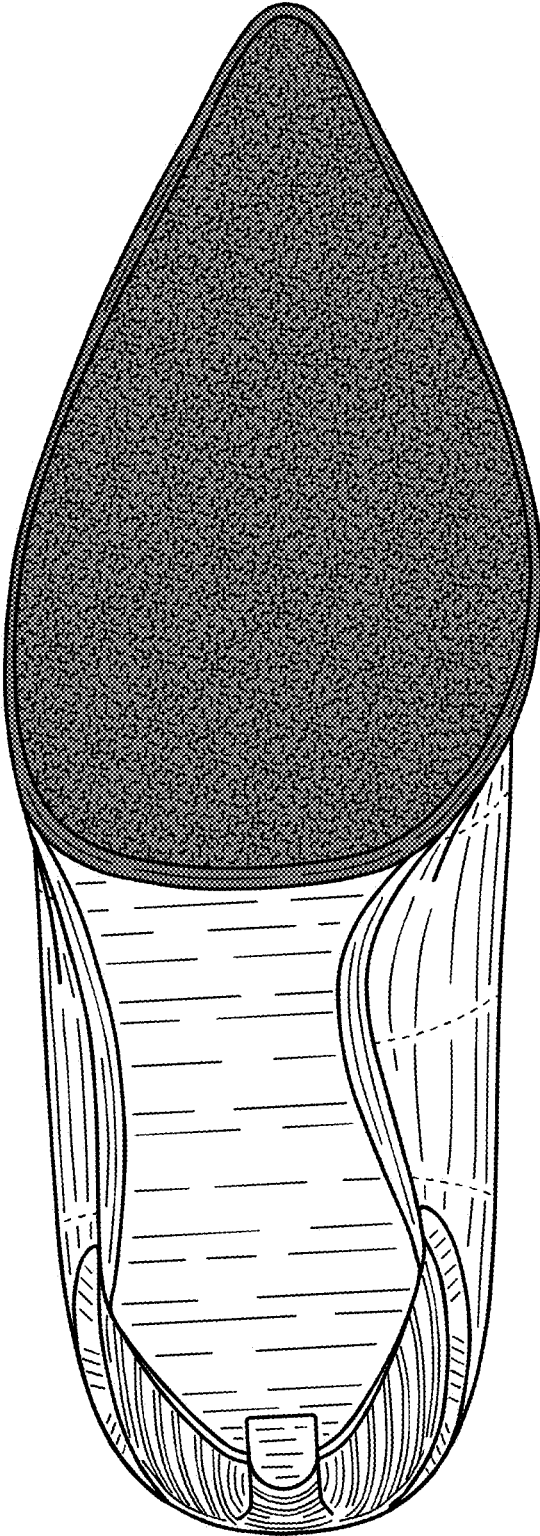

Figure 152

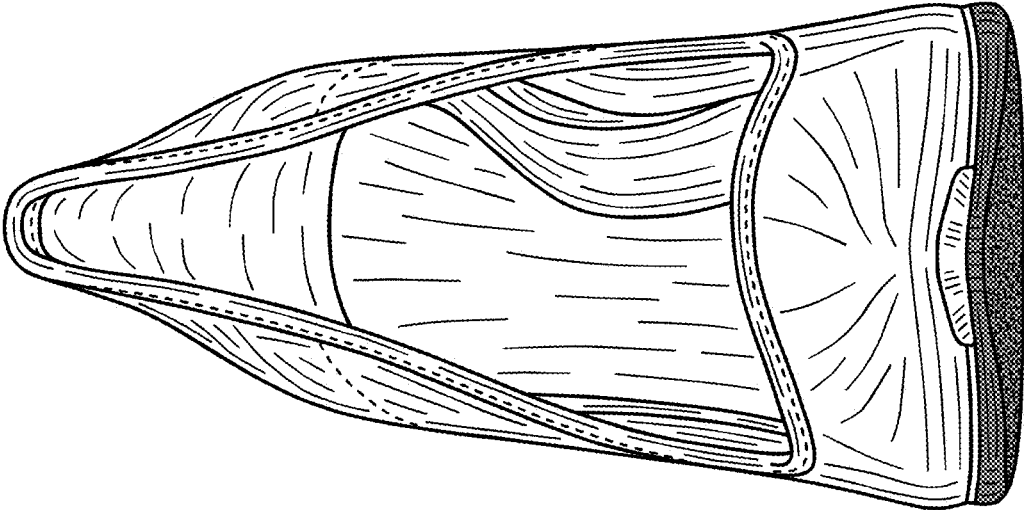

Figure 153

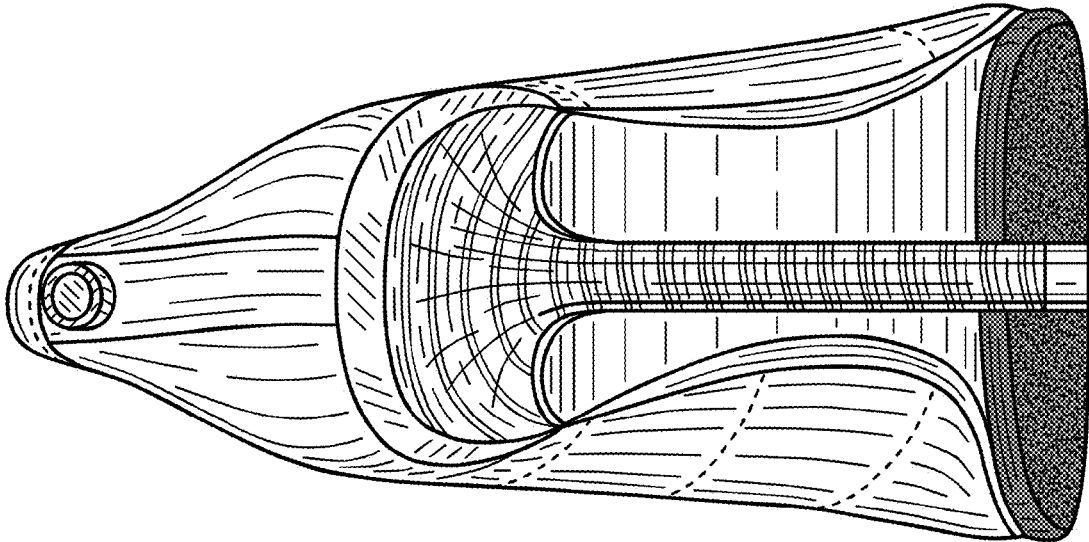

Figure 154

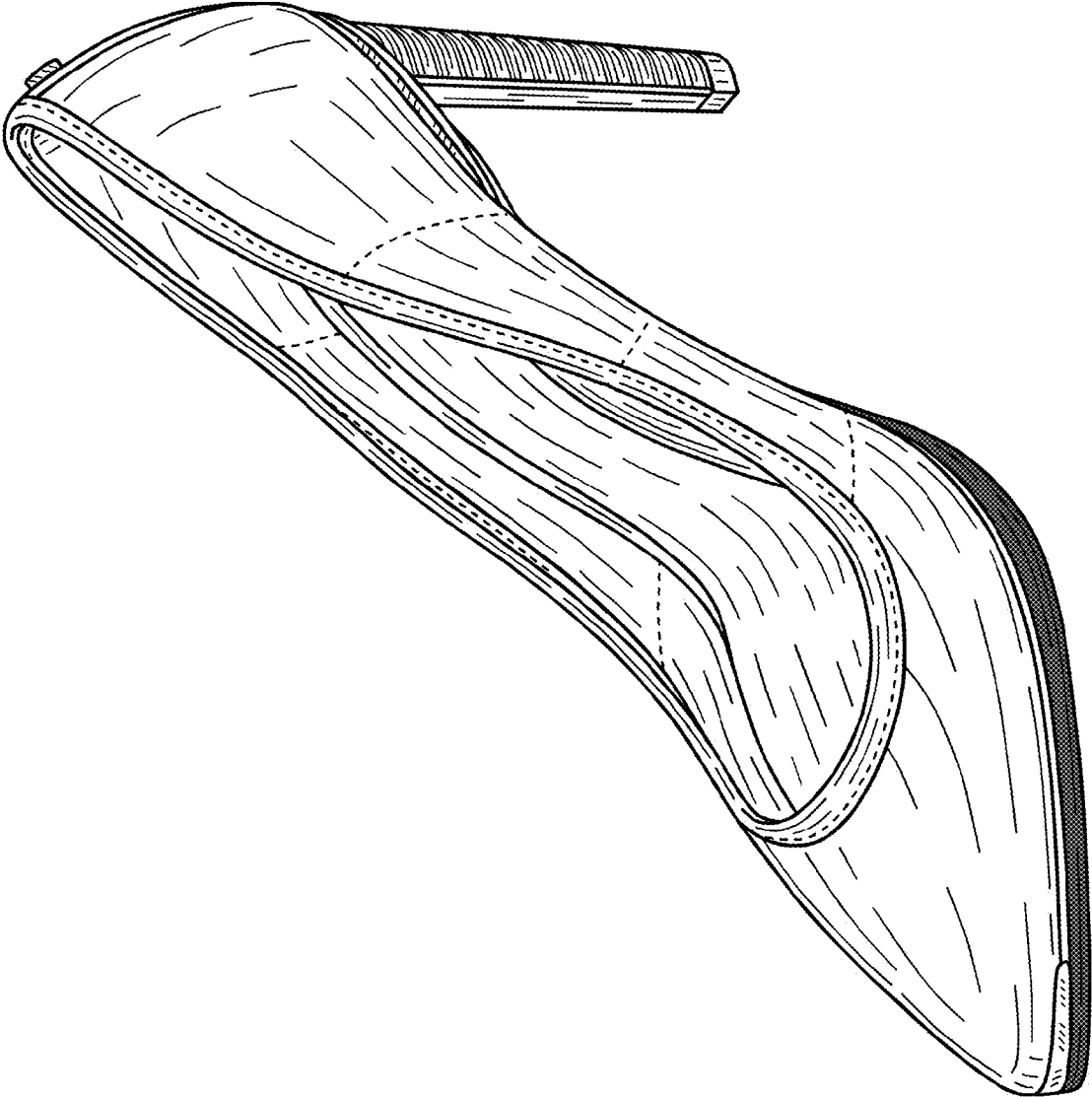

Figure 155

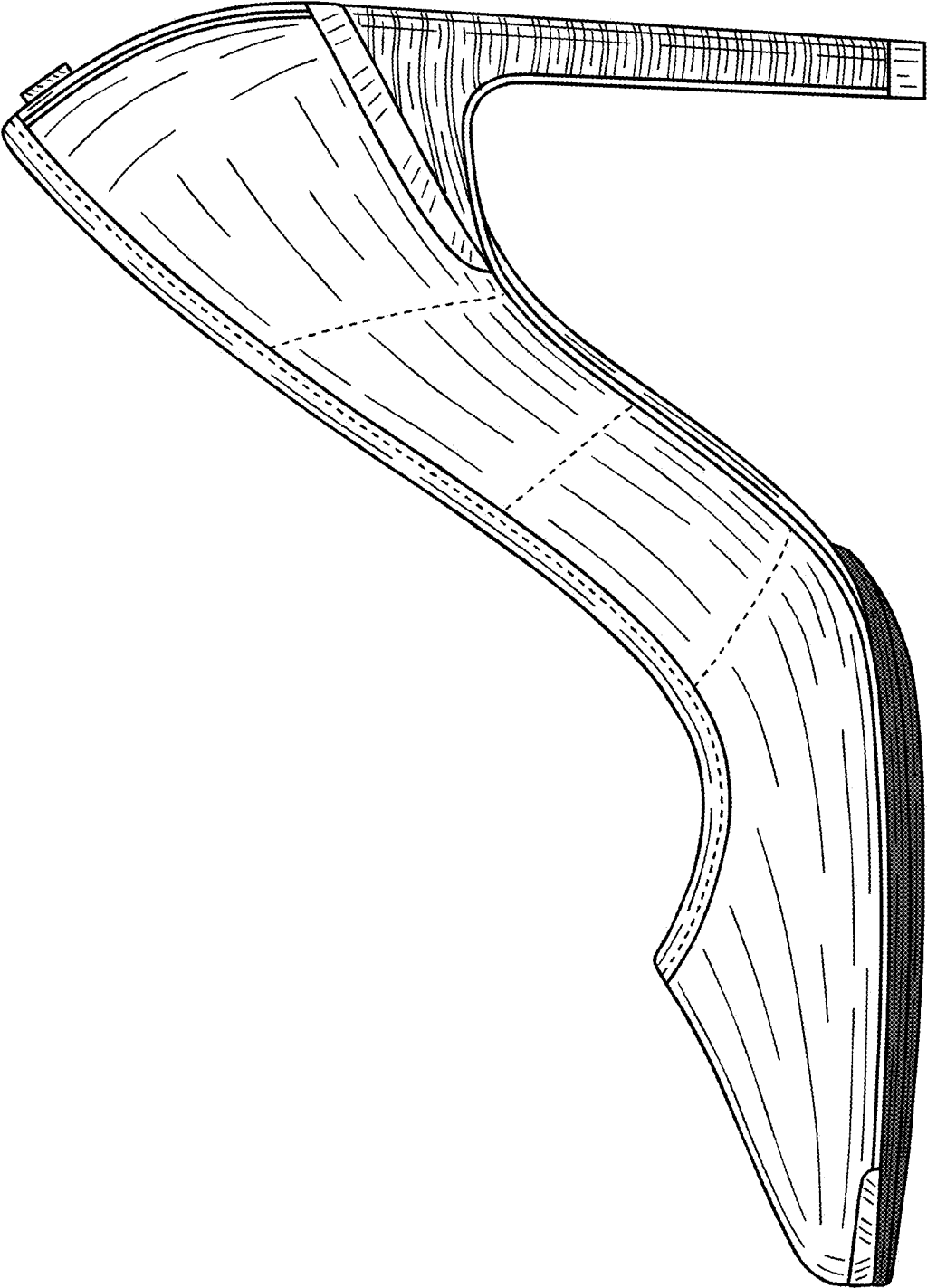

Figure 156

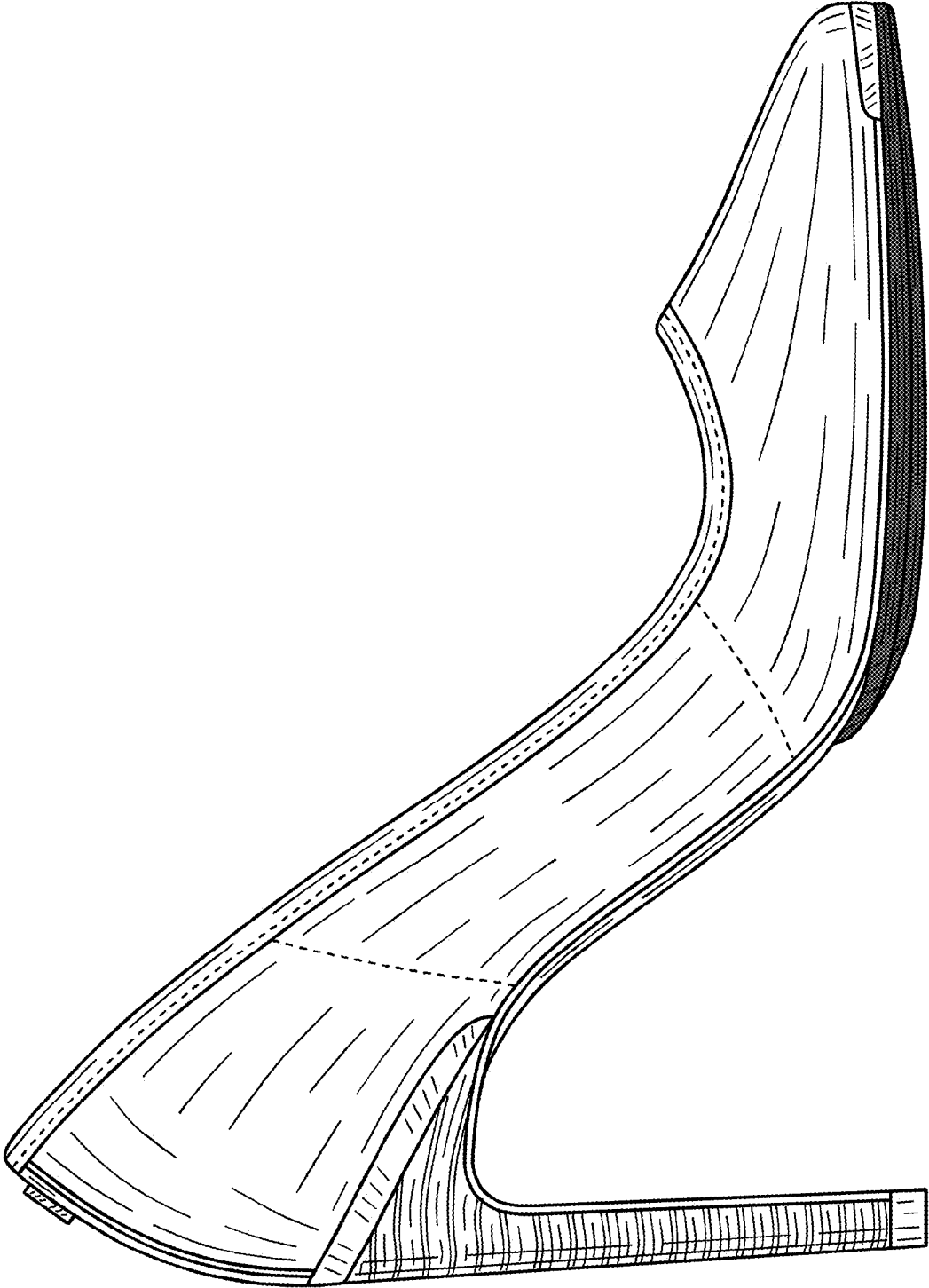

Figure 157

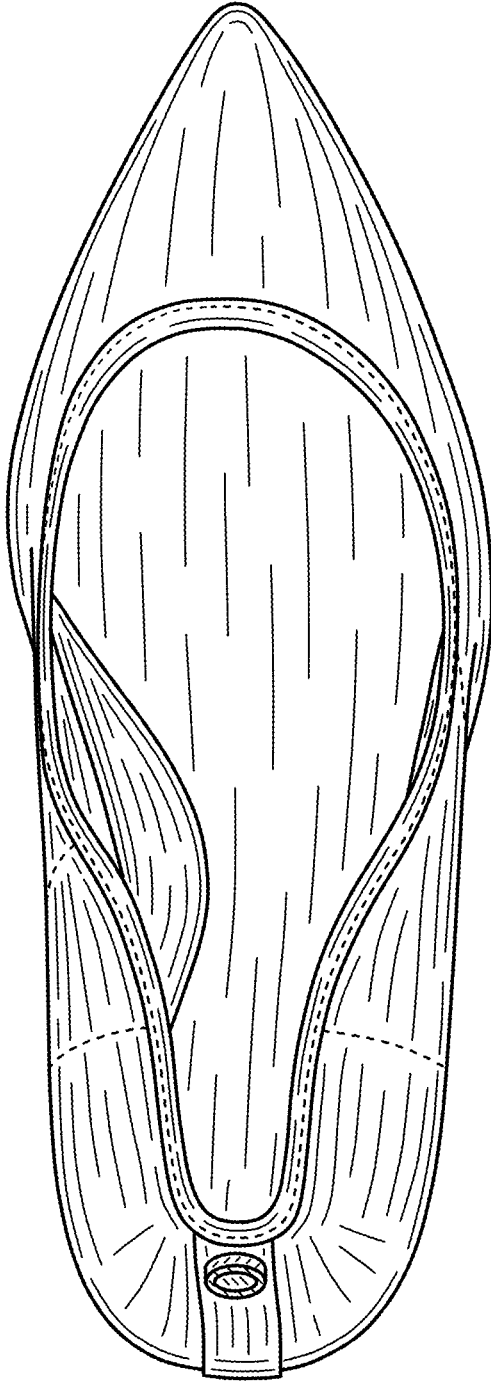

Figure 158

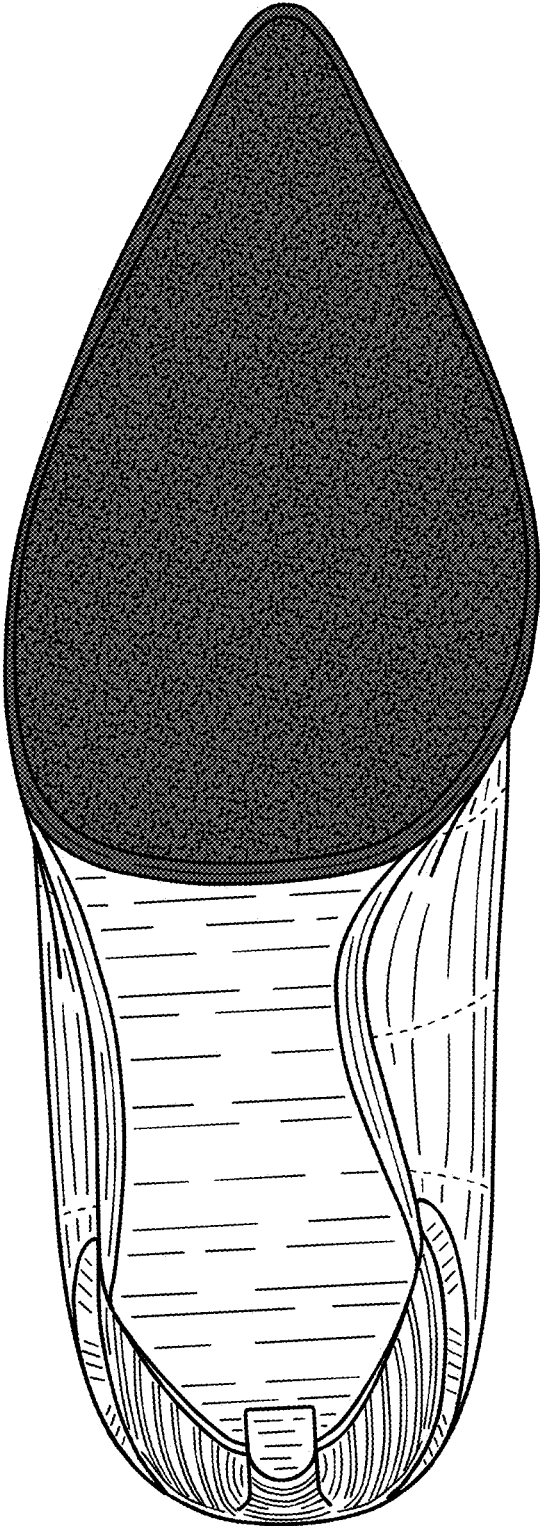

Figure 159

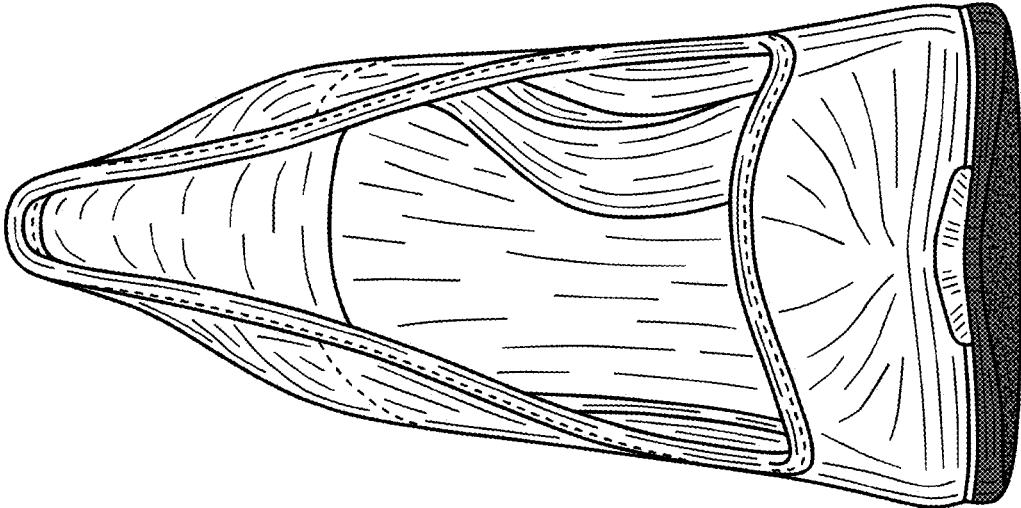

Figure 160

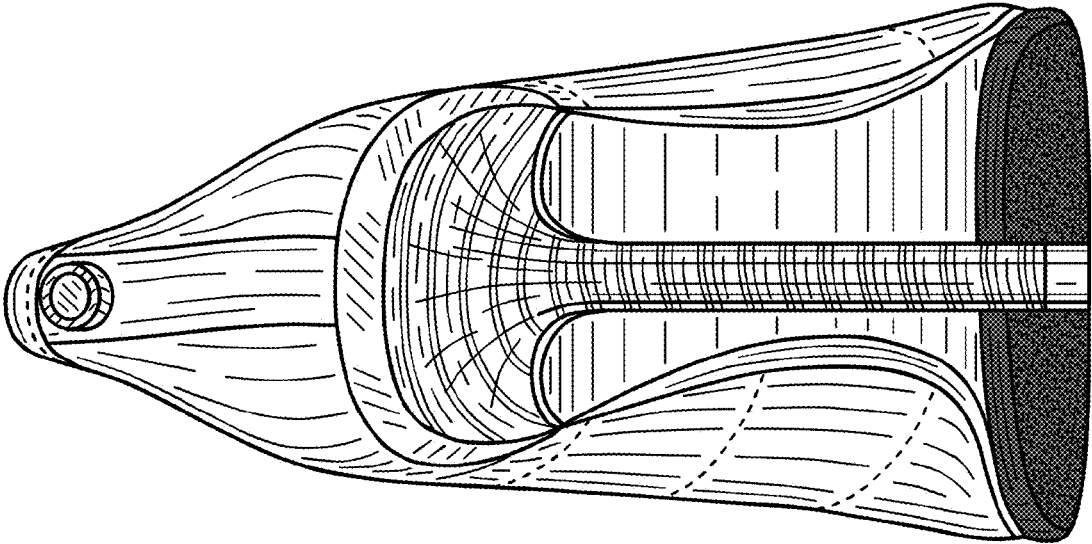

Figure 161

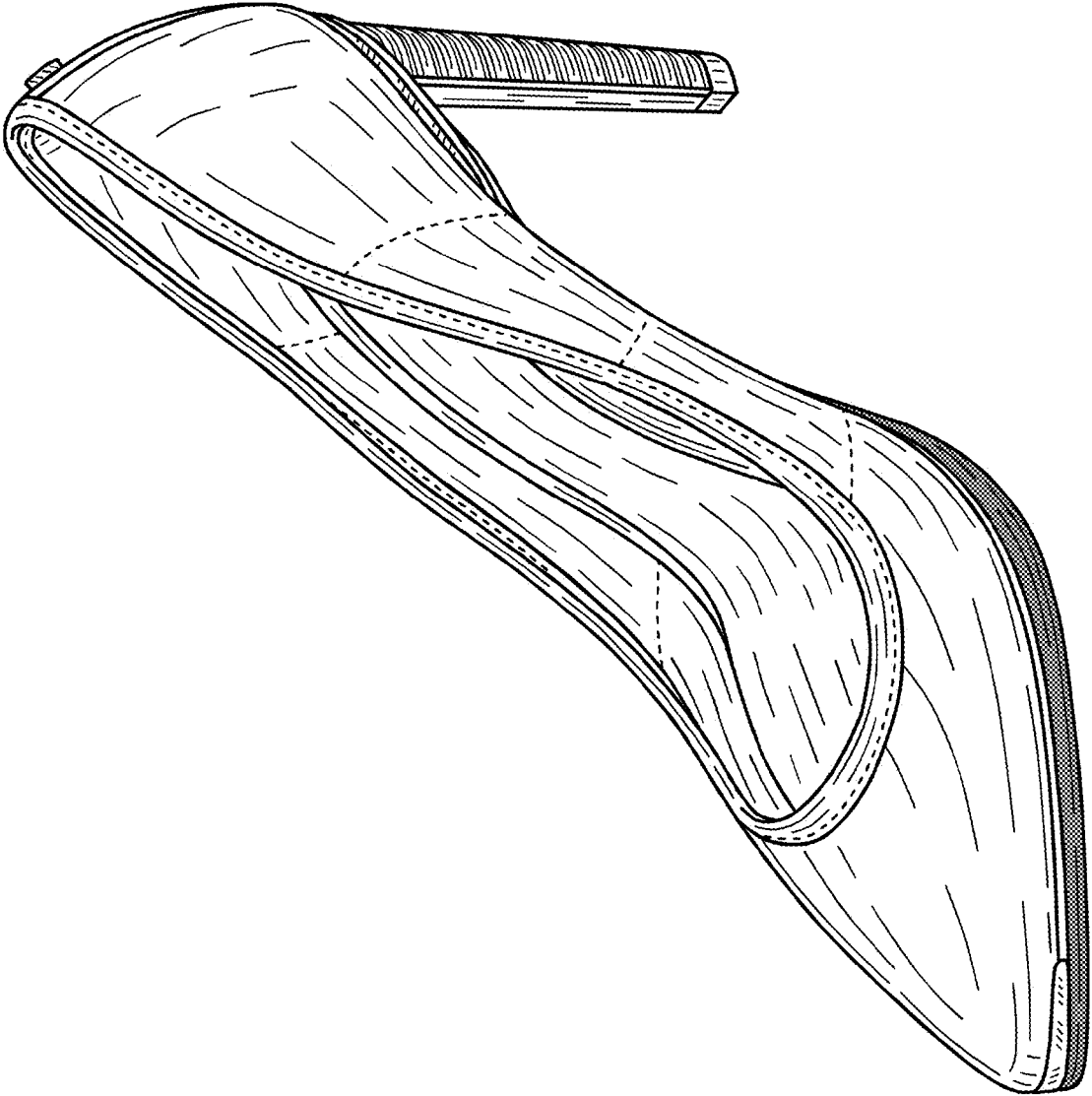

Figure 162

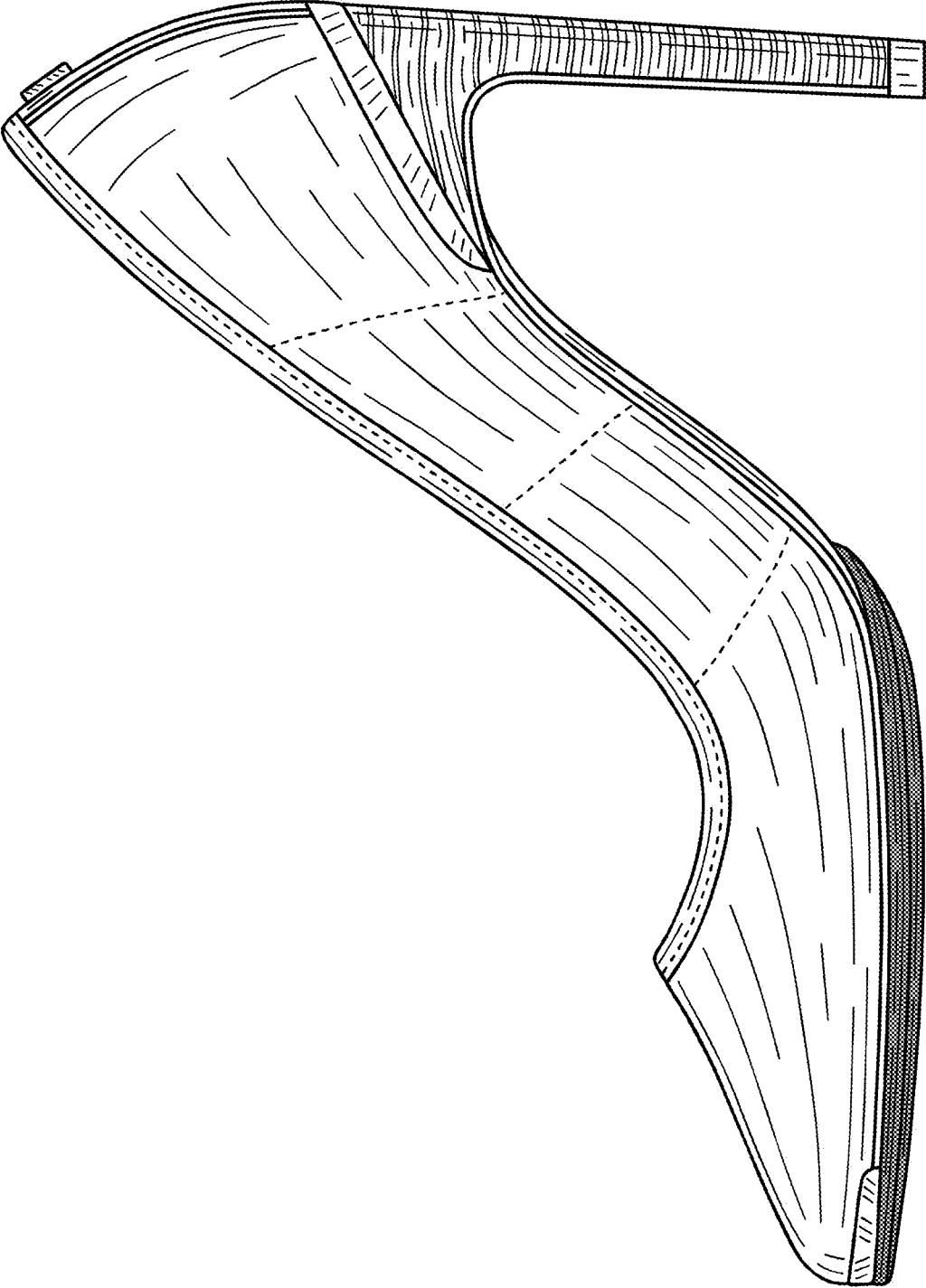

Figure 163

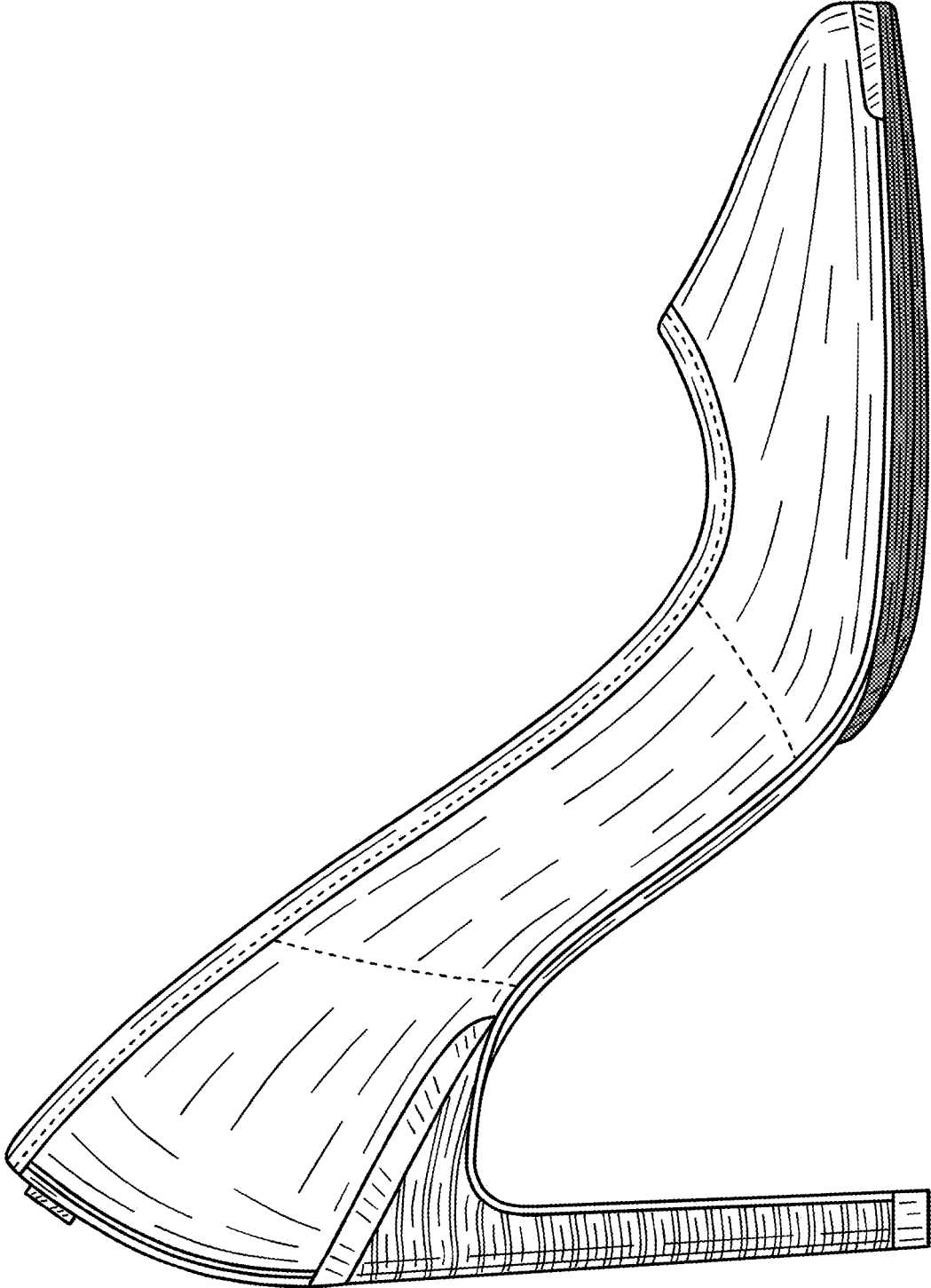

Figure 164

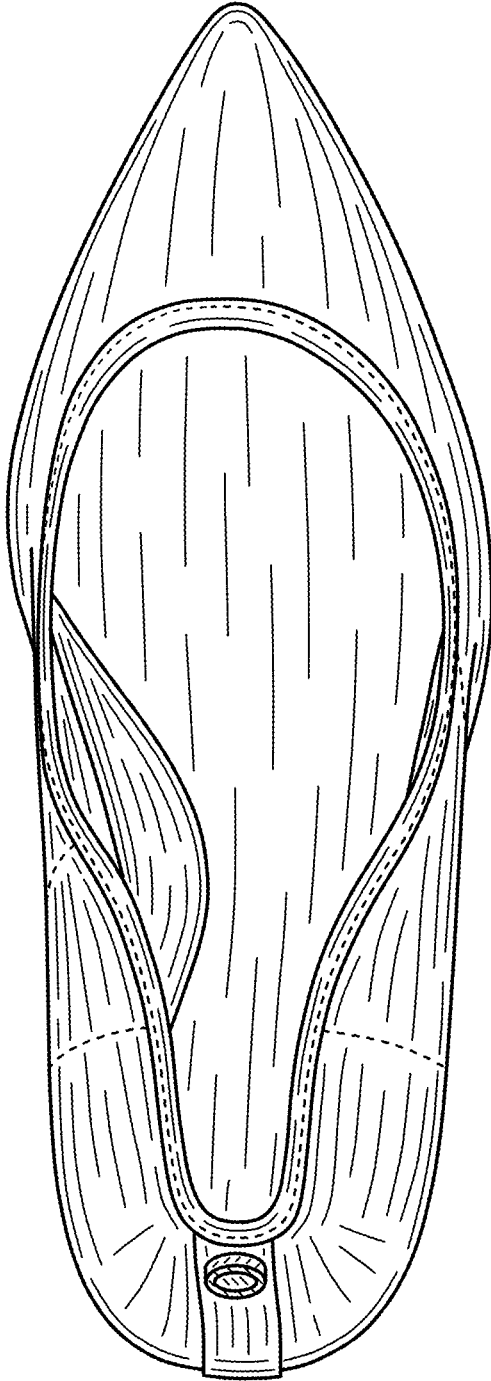

Figure 165

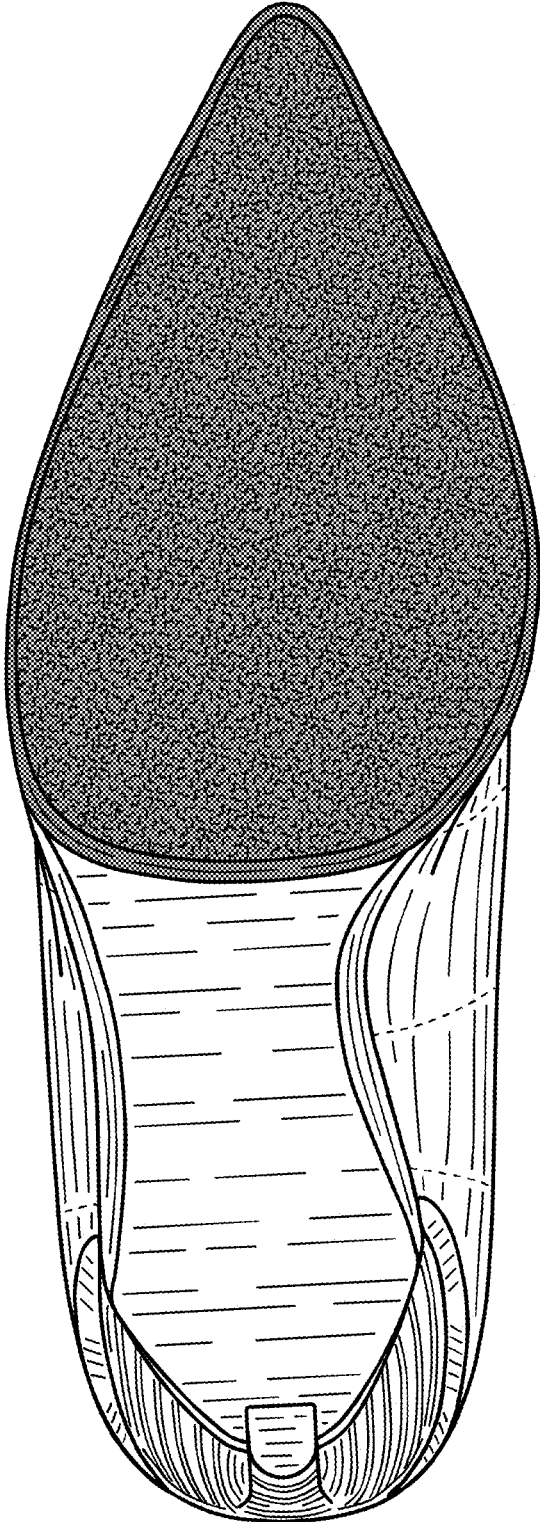

Figure 166

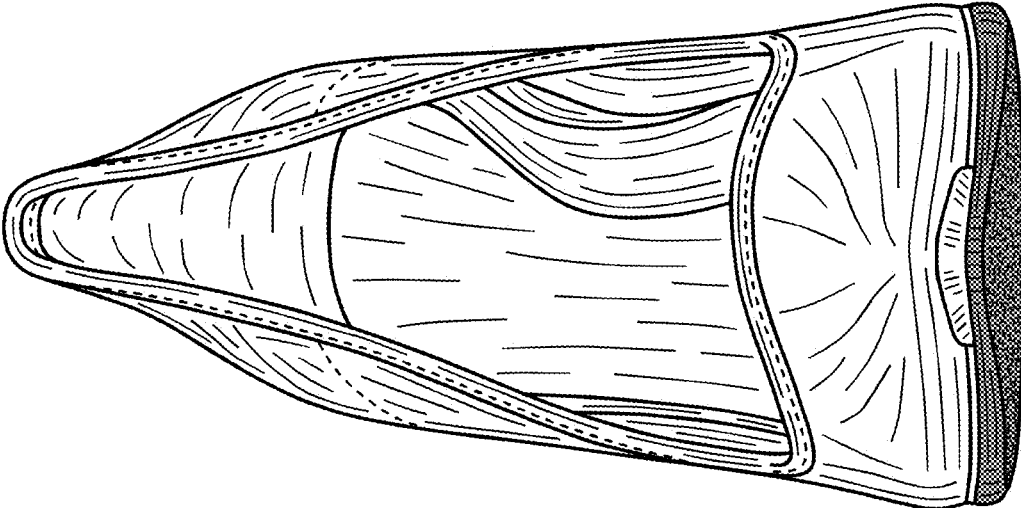

Figure 167

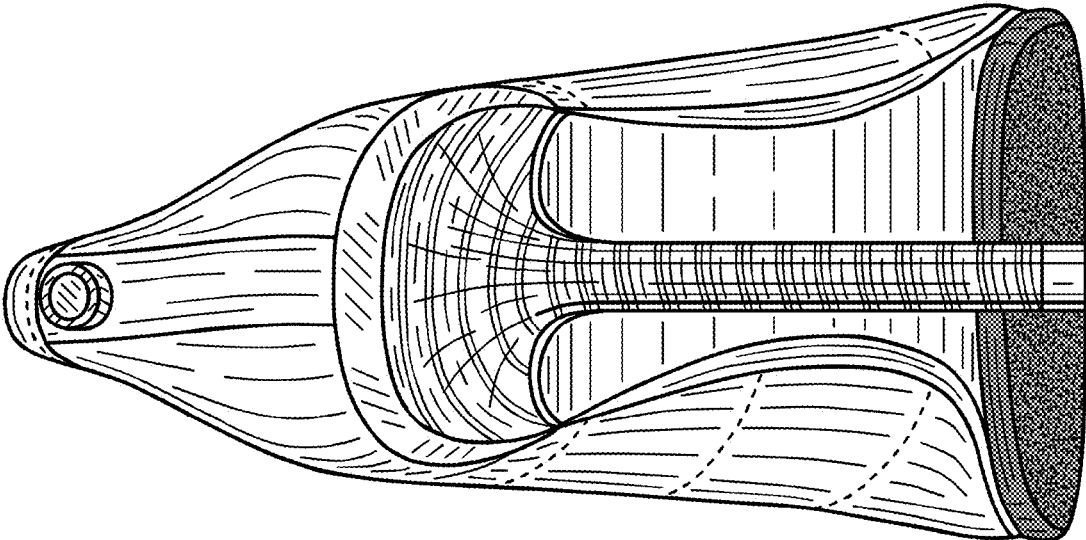

Figure 168

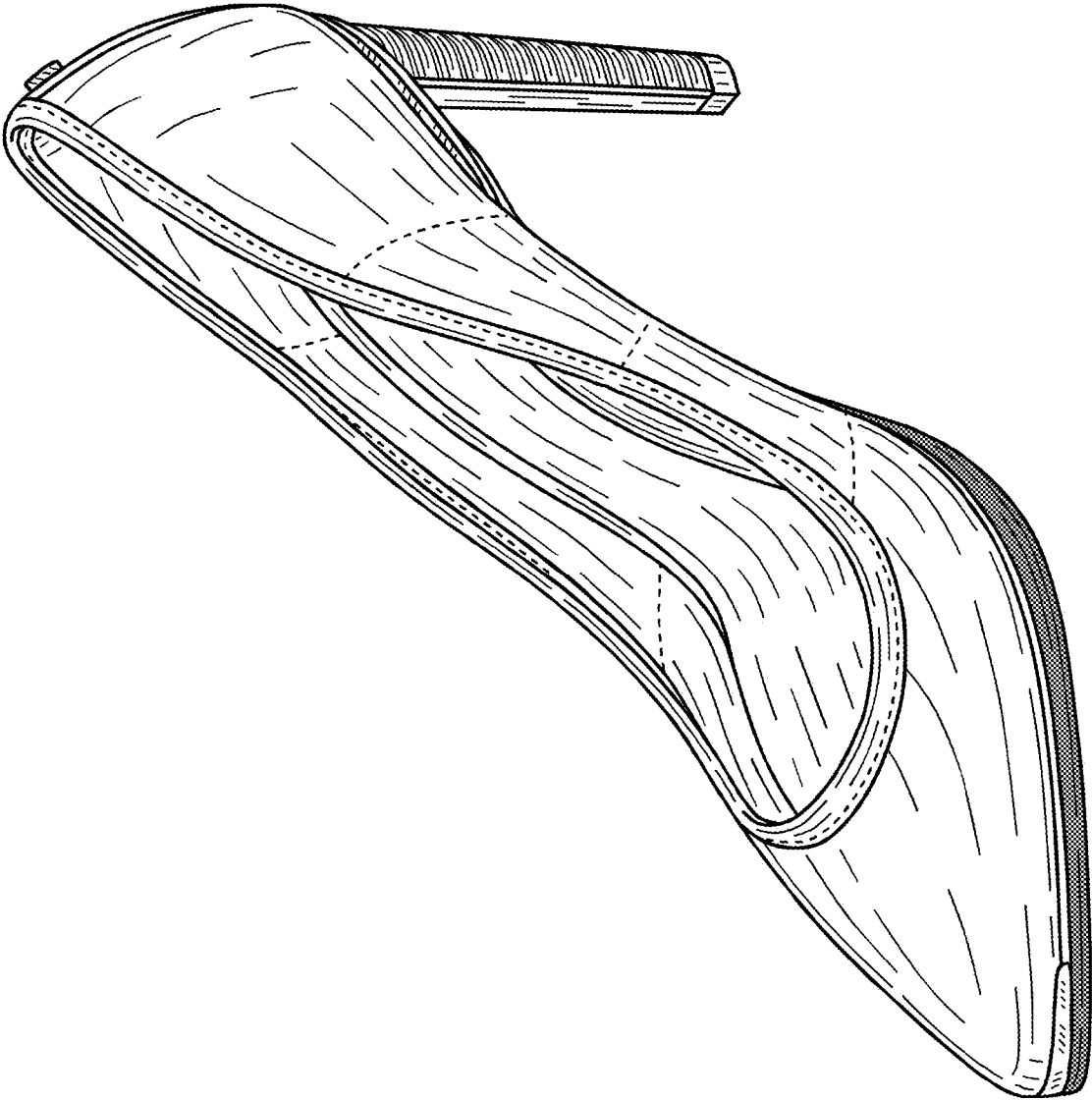

Figure 169

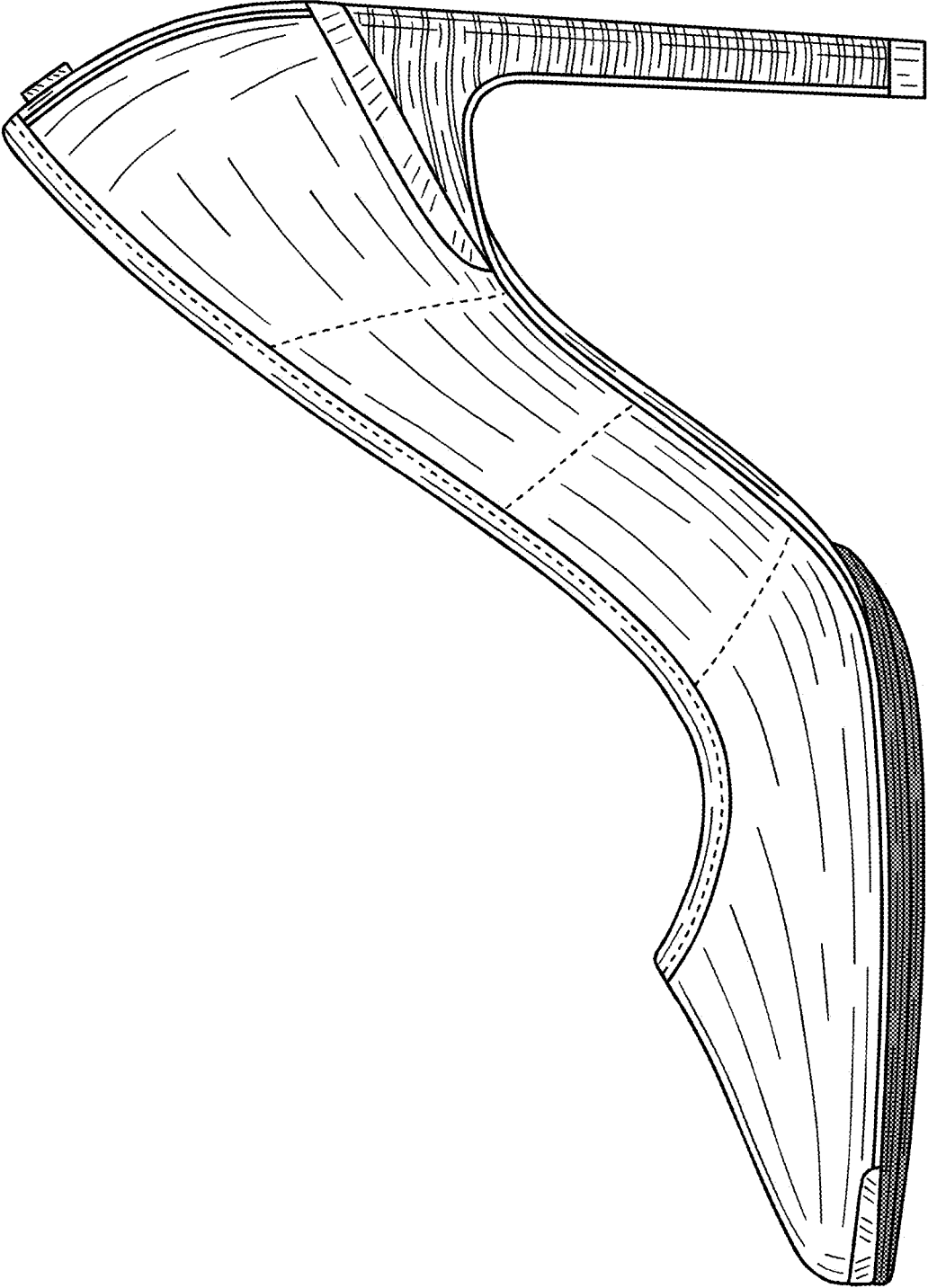

Figure 170

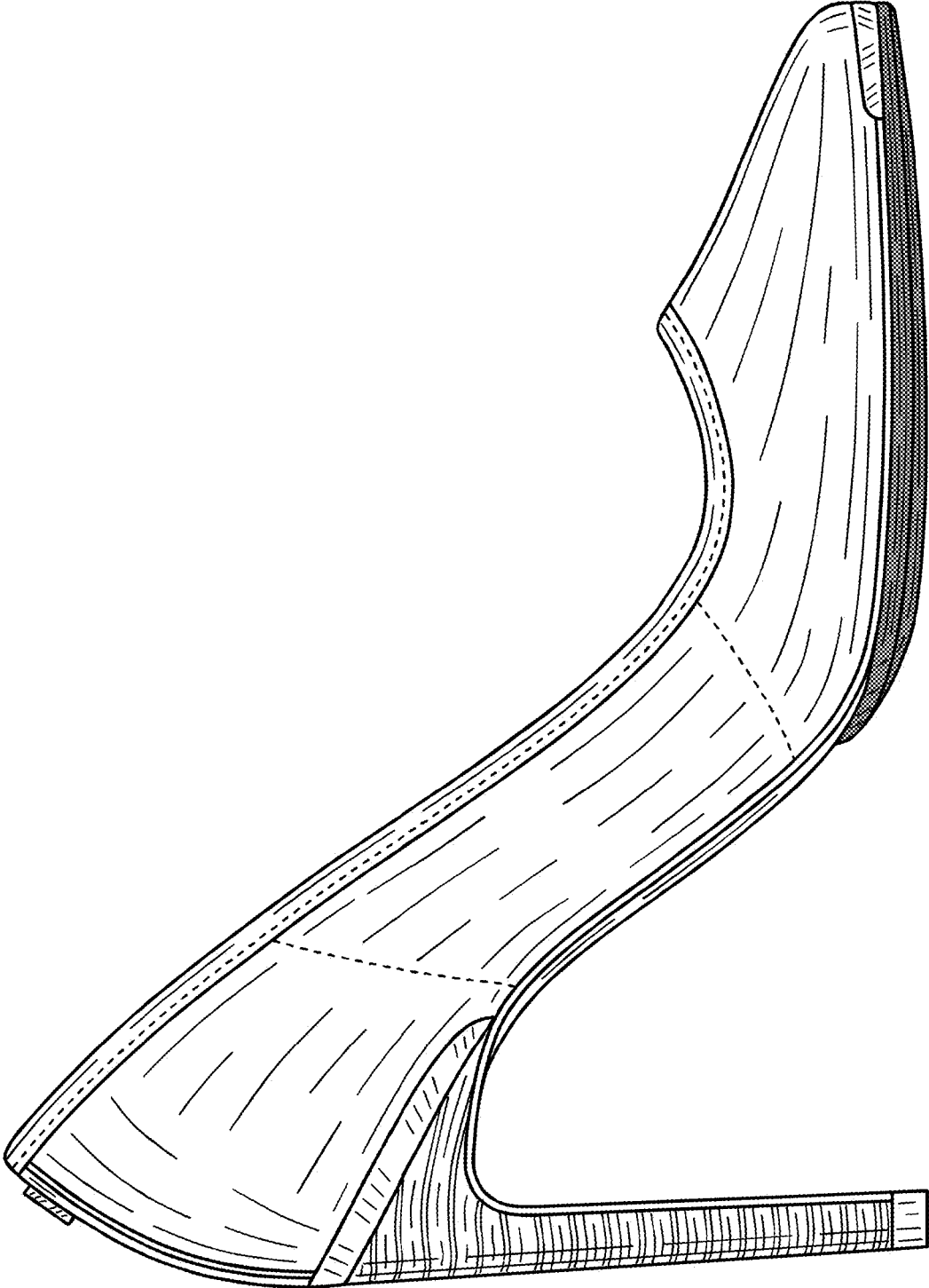

Figure 171

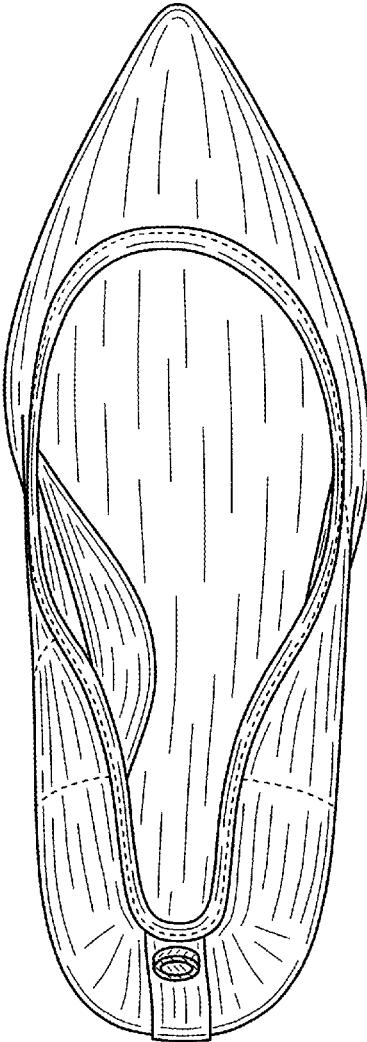

Figure 172

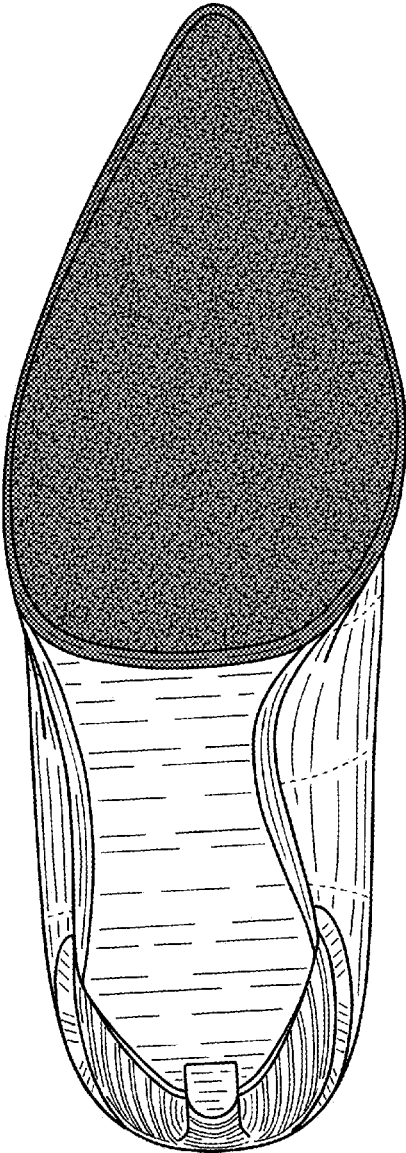

Figure 173

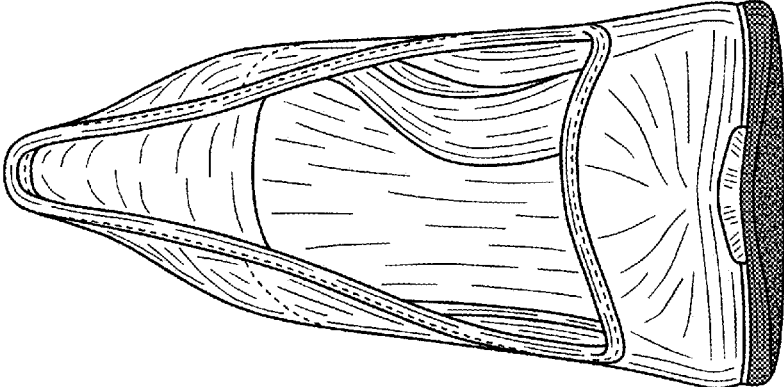

Figure 174

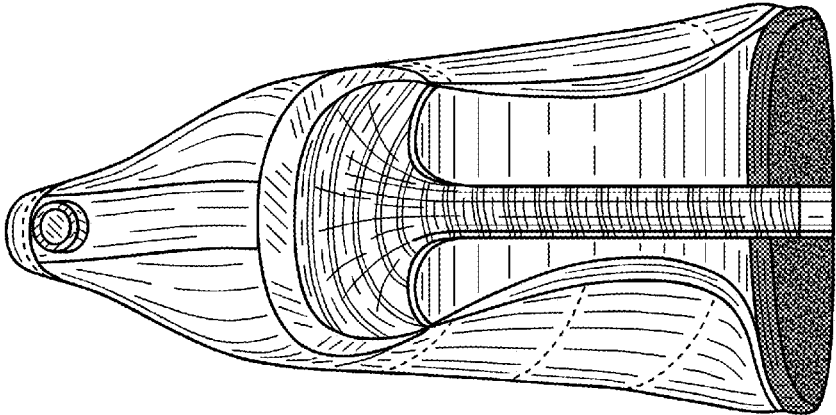

Figure 175

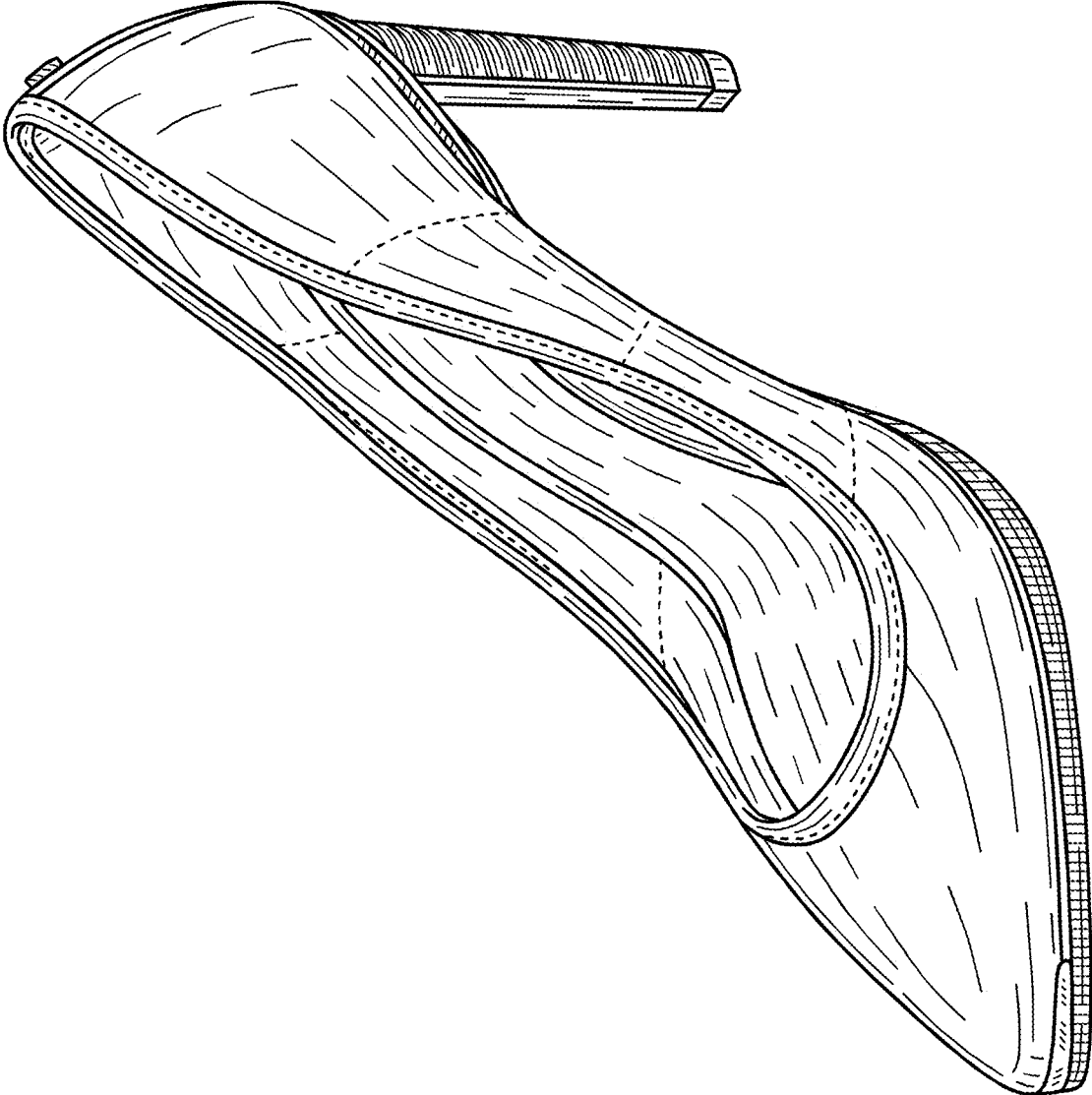

Figure 176

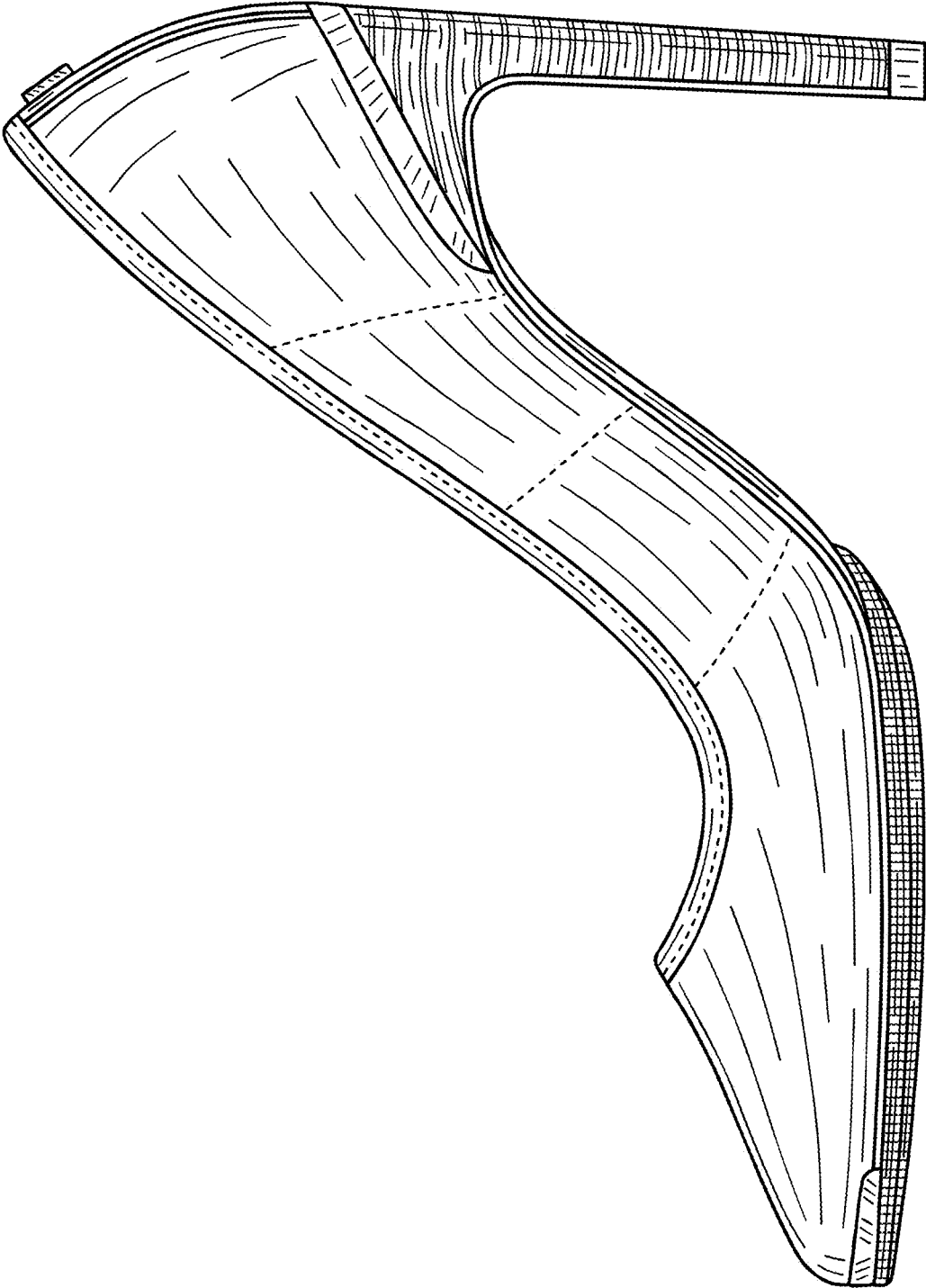

Figure 177

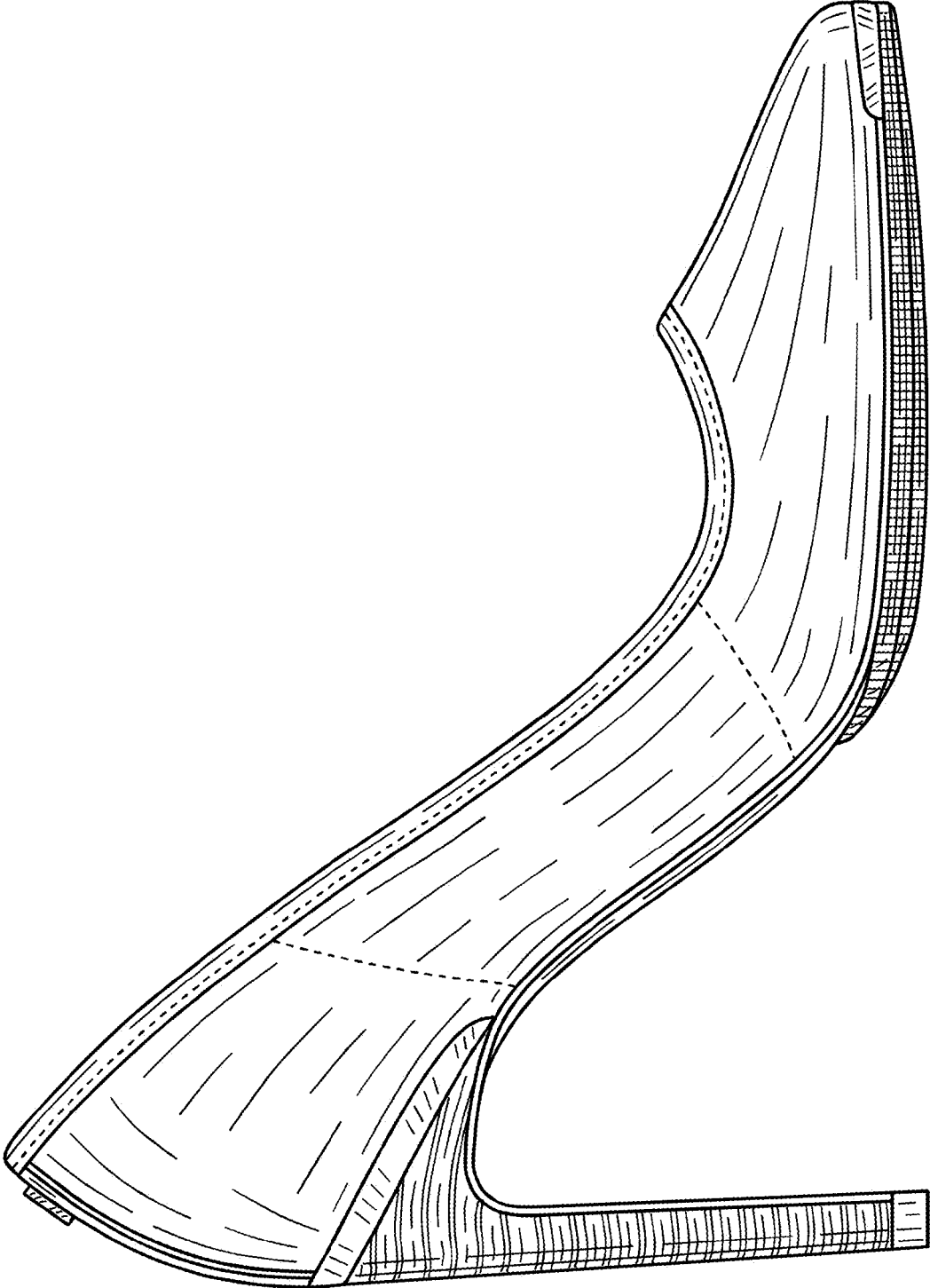

Figure 178

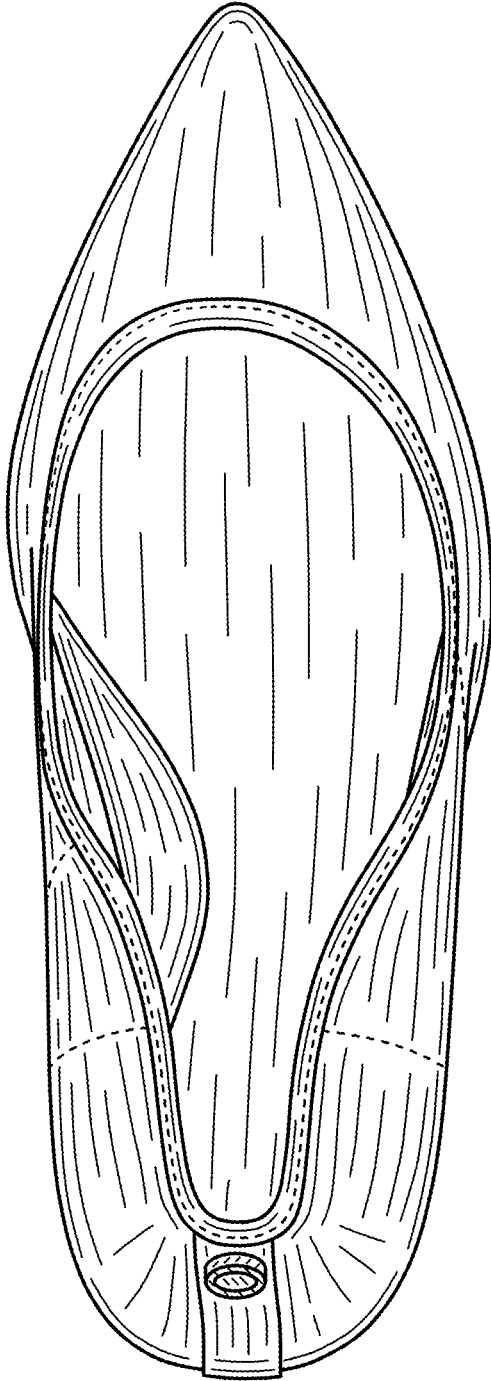

Figure 179

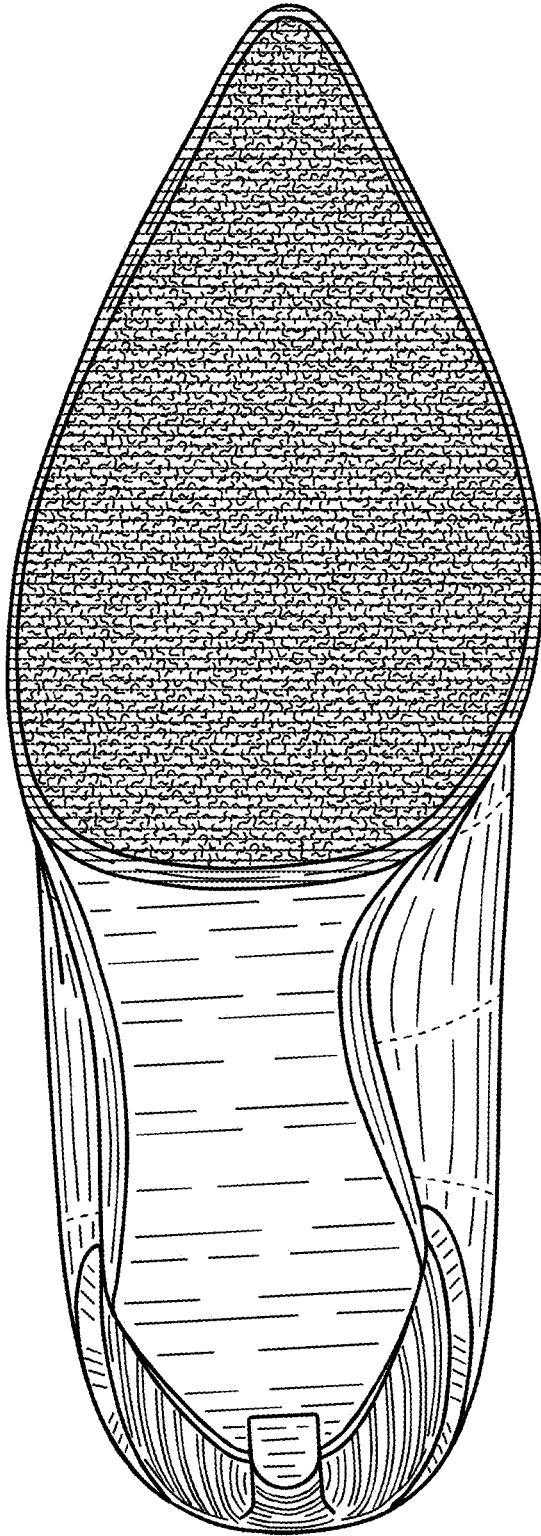

Figure 180

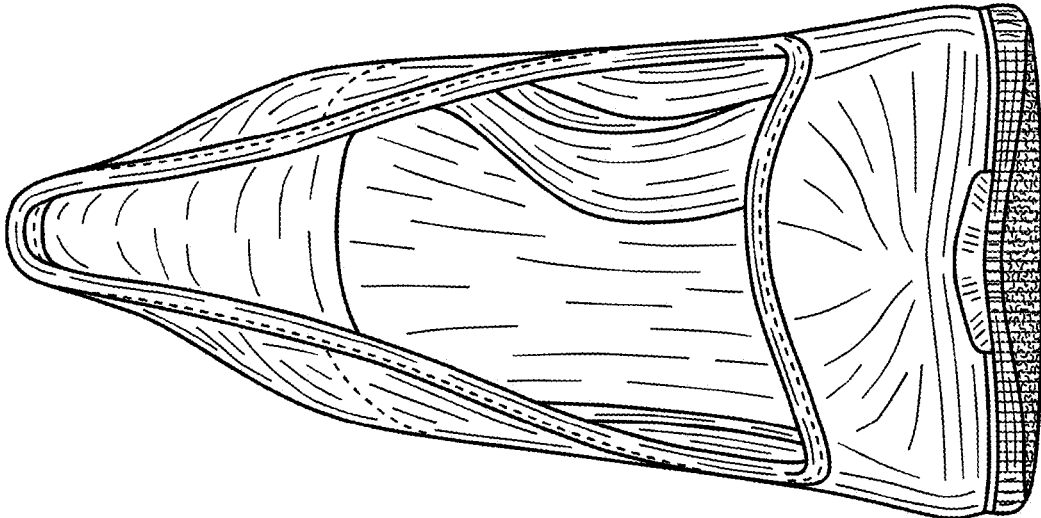

Figure 181

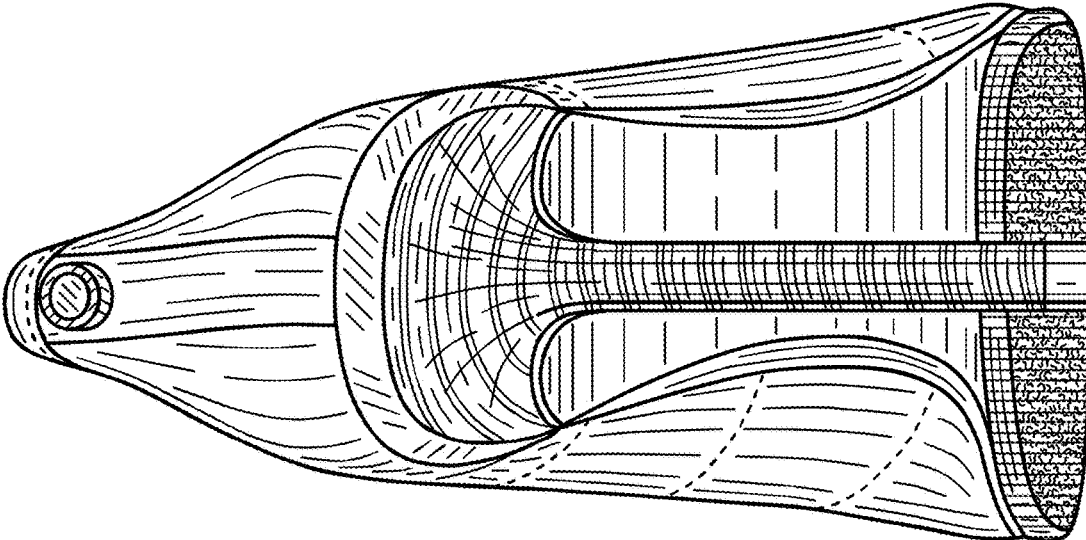

Figure 182

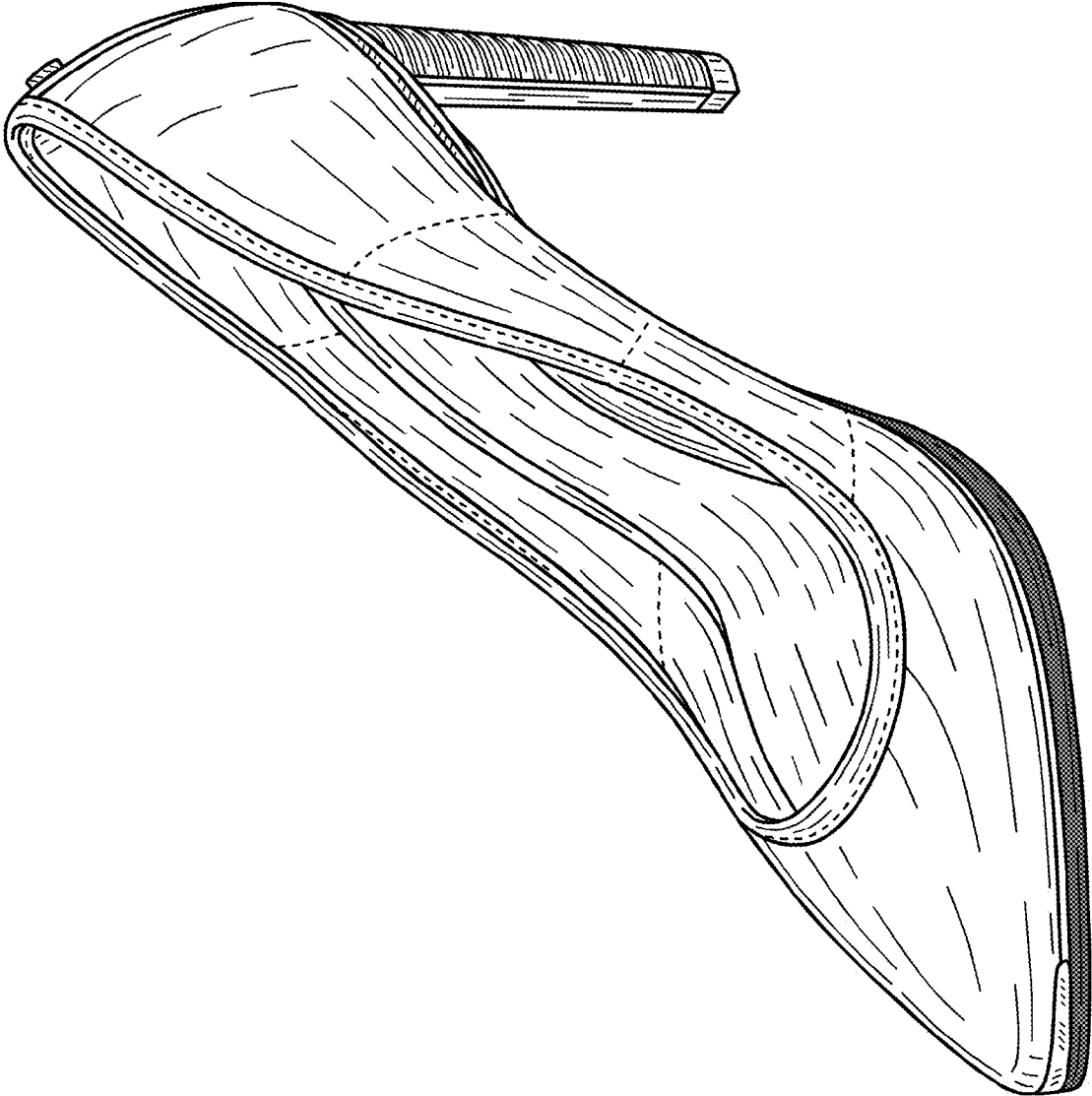

Figure 183

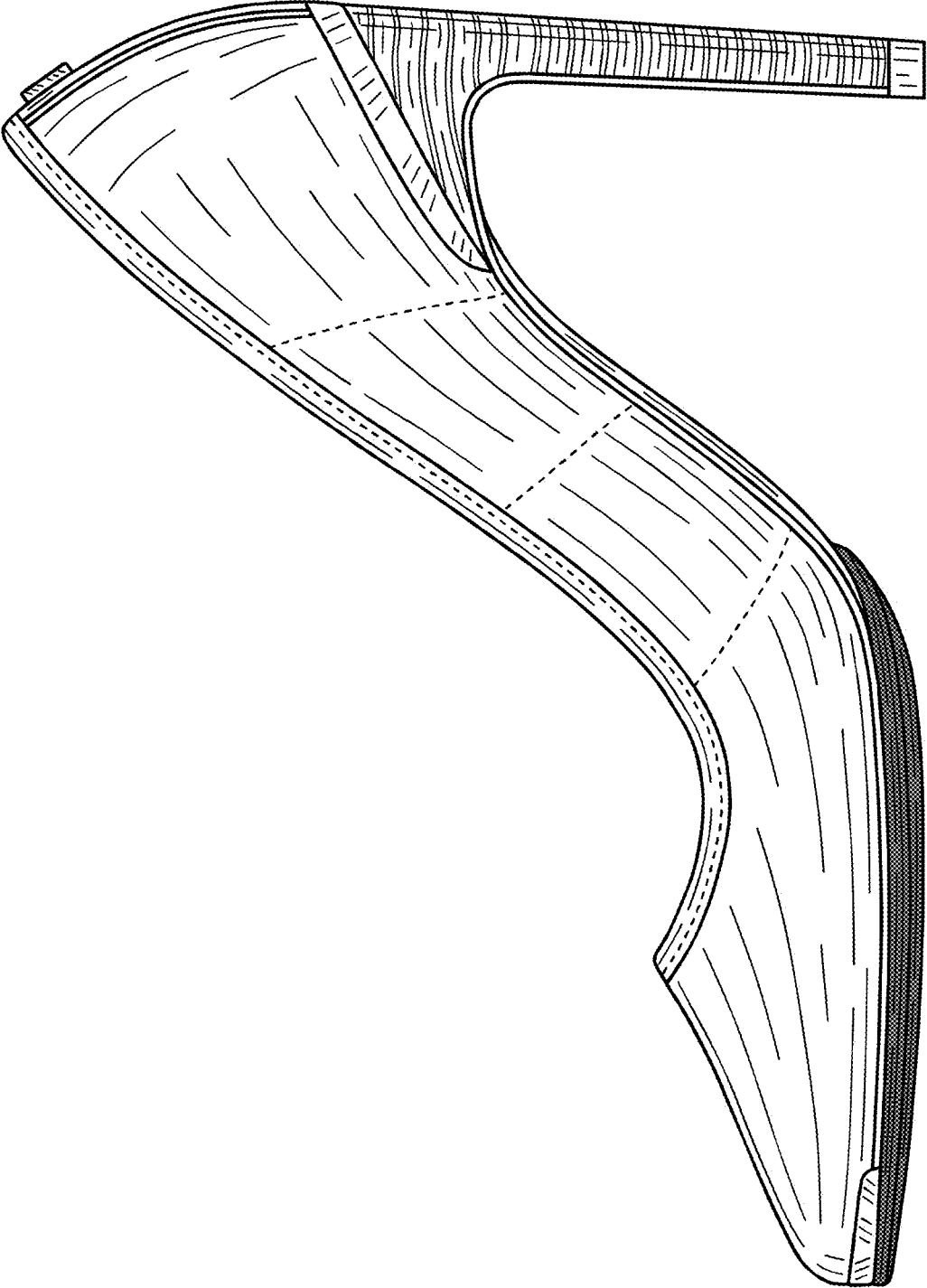

Figure 184

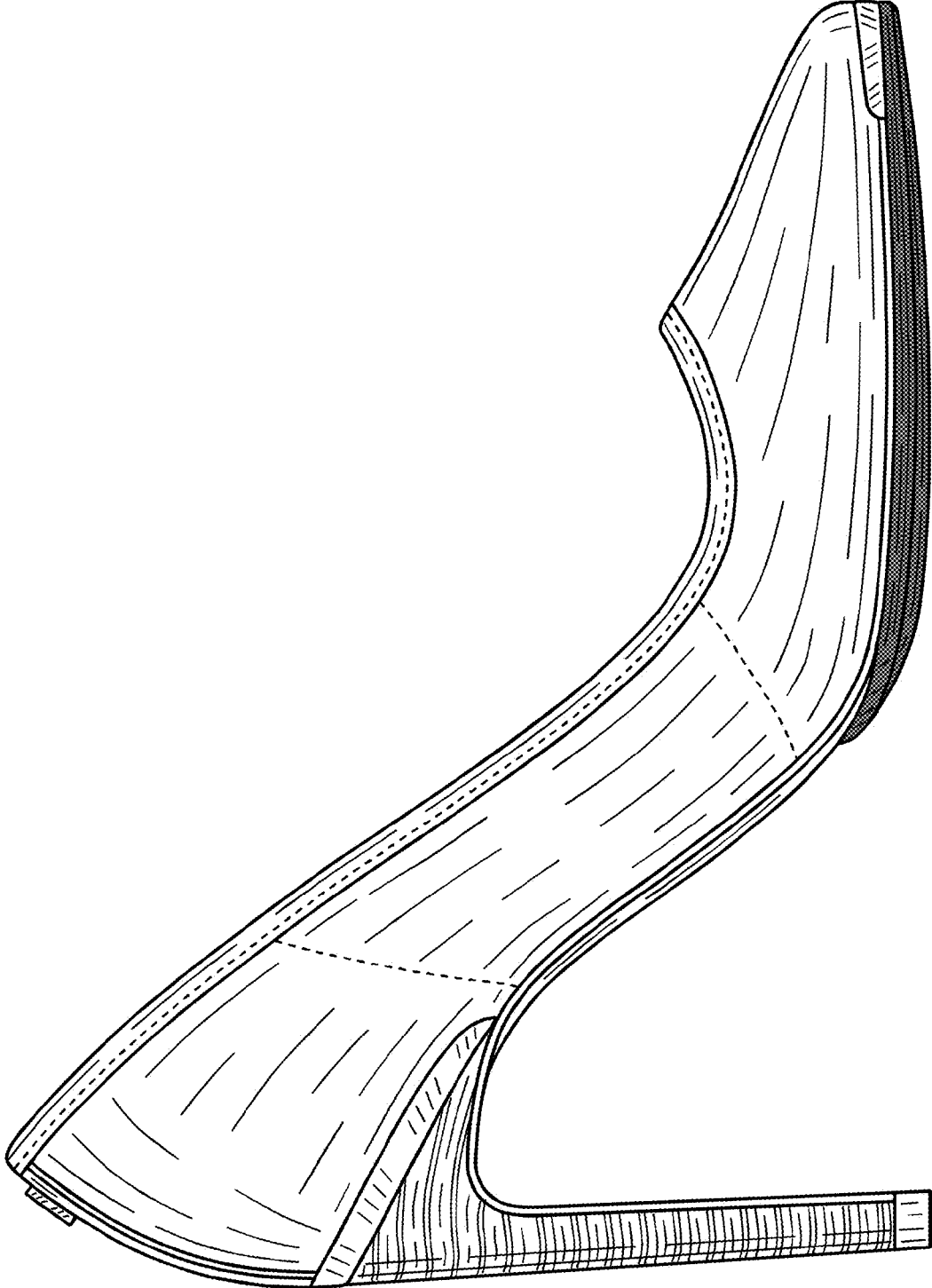

Figure 185

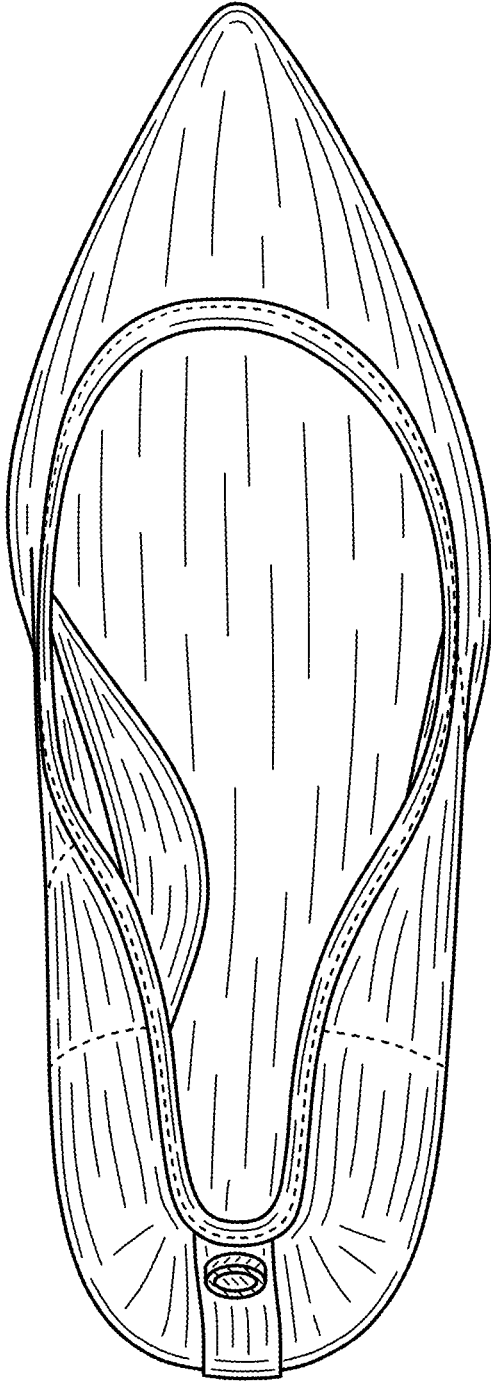

Figure 186

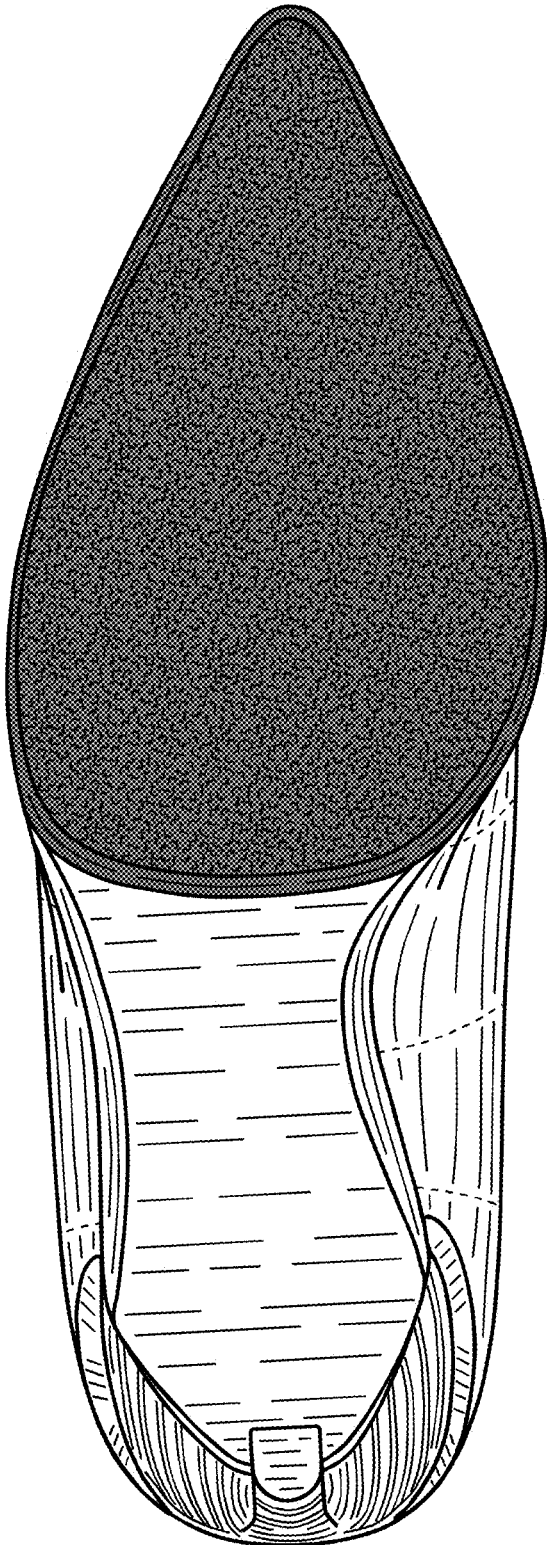

Figure 187

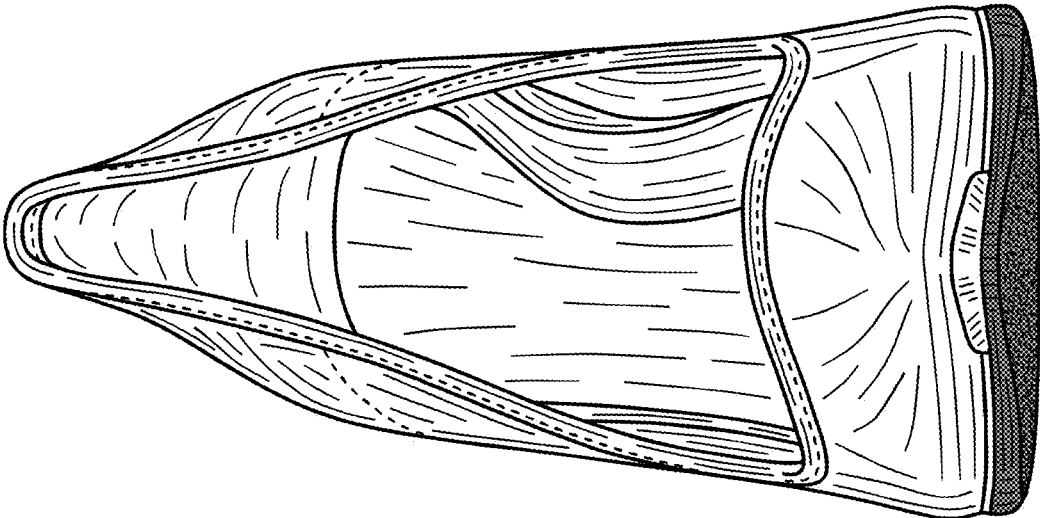

Figure 188

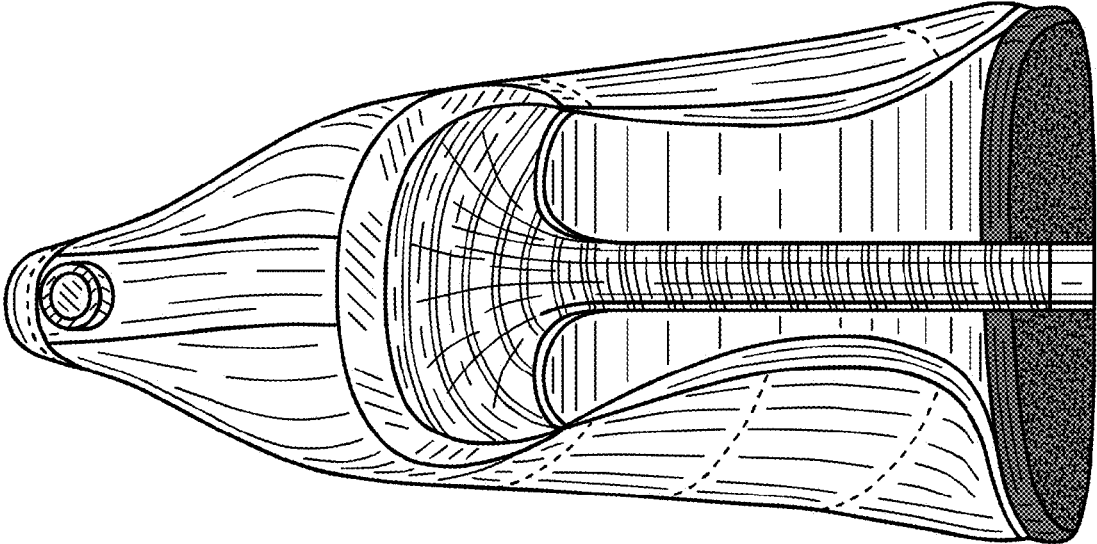

Figure 189

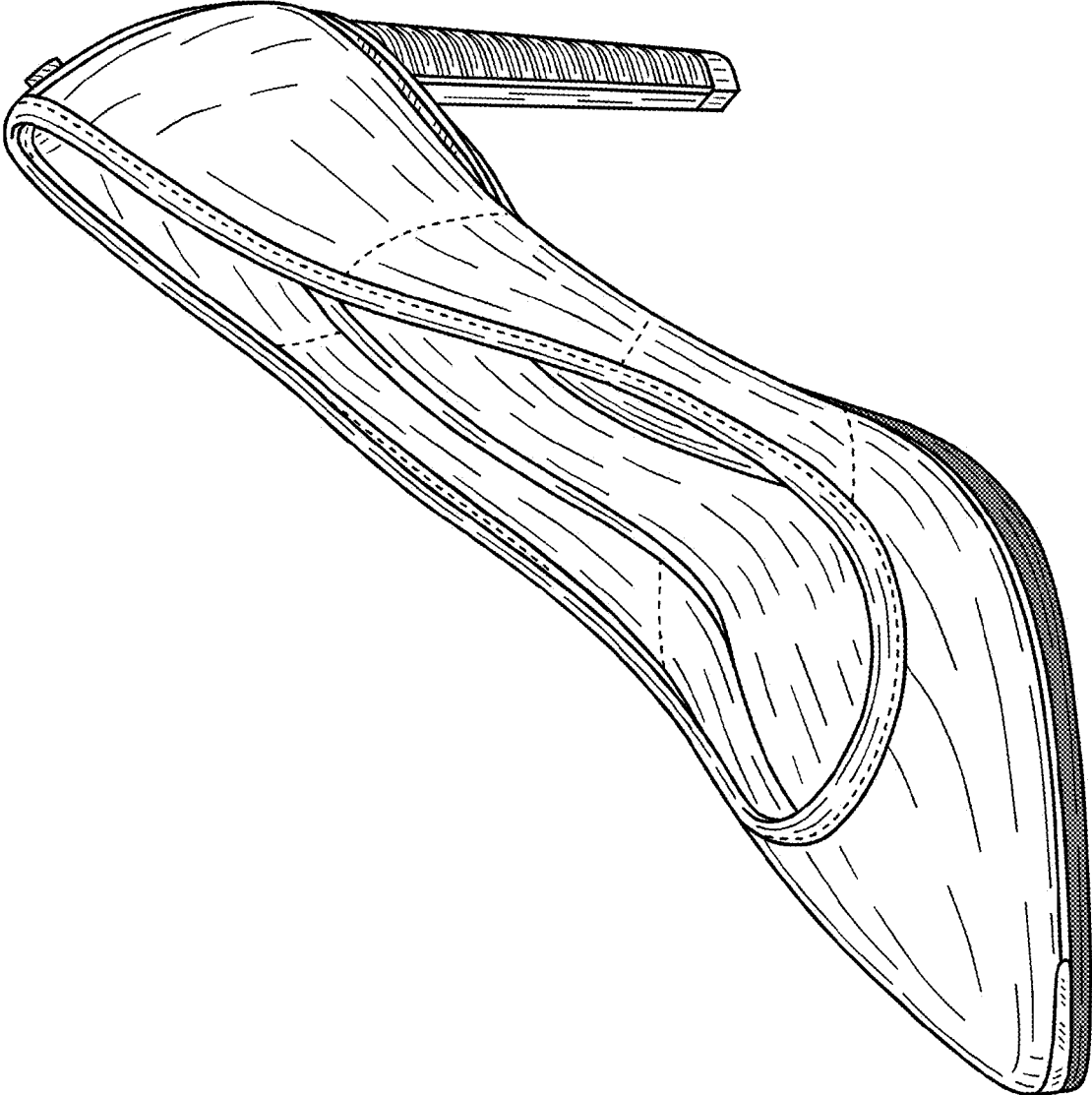

Figure 190

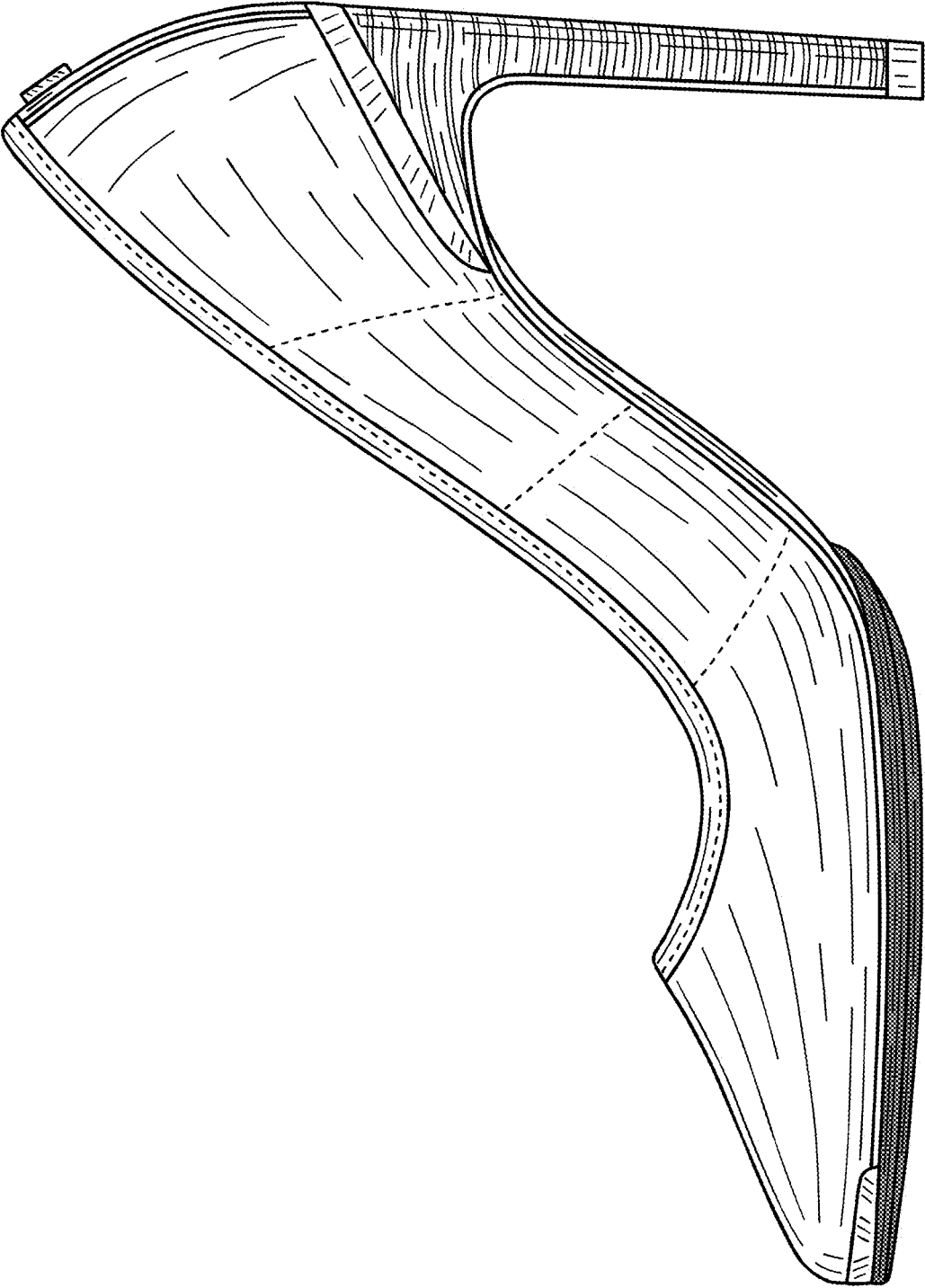

Figure 191

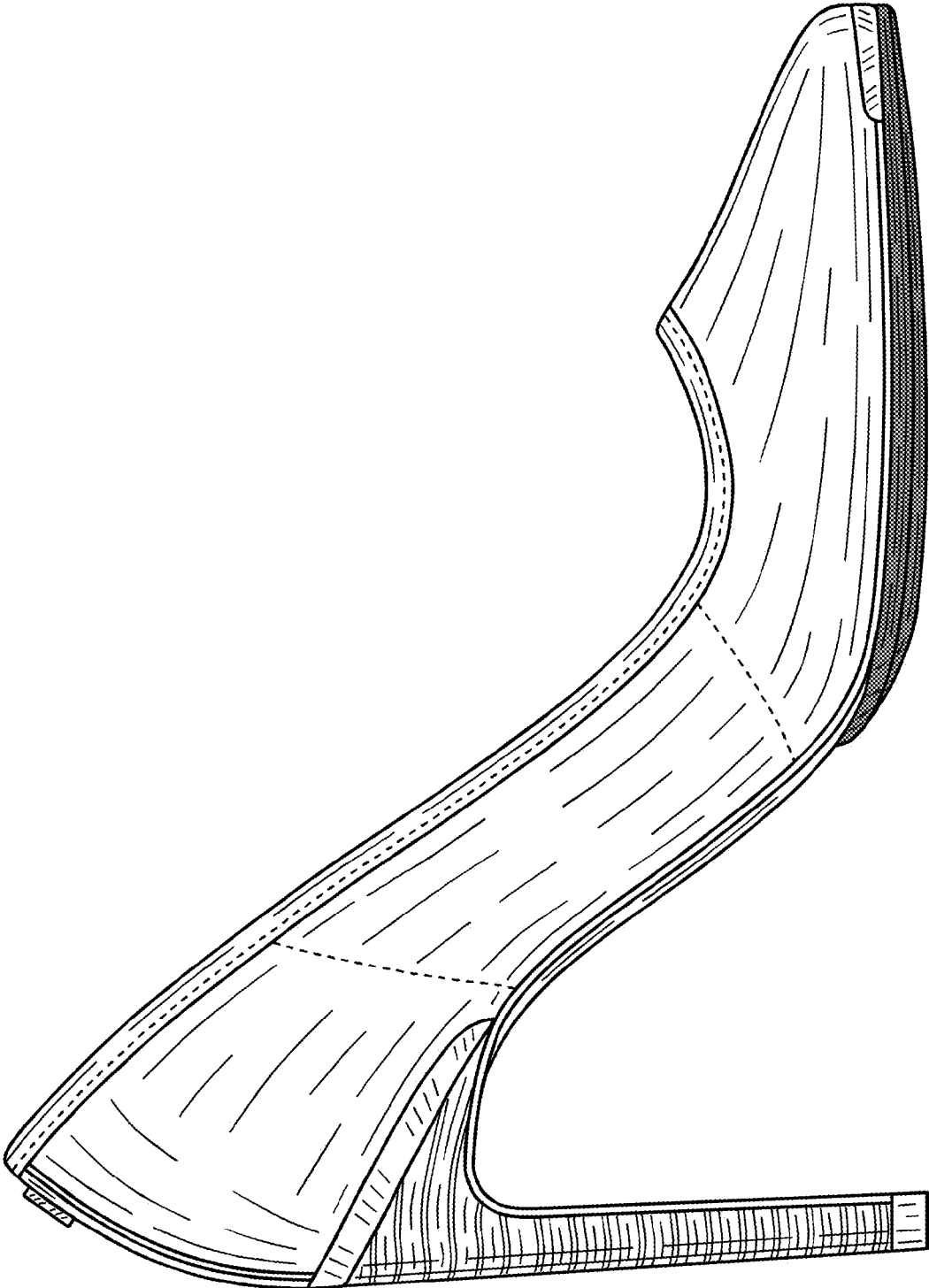

Figure 192

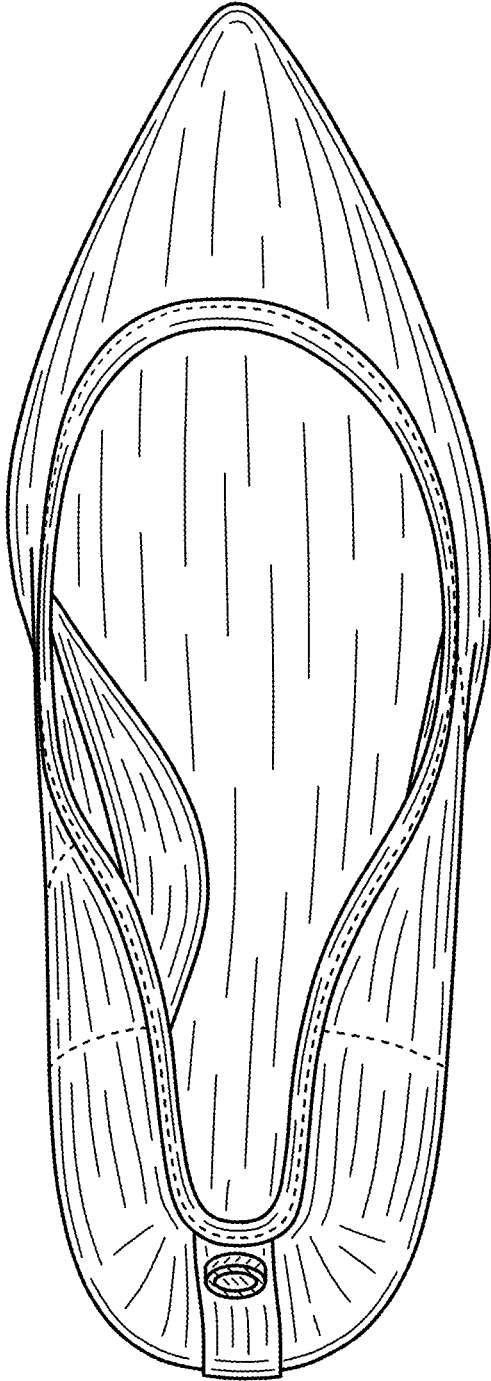

Figure 193

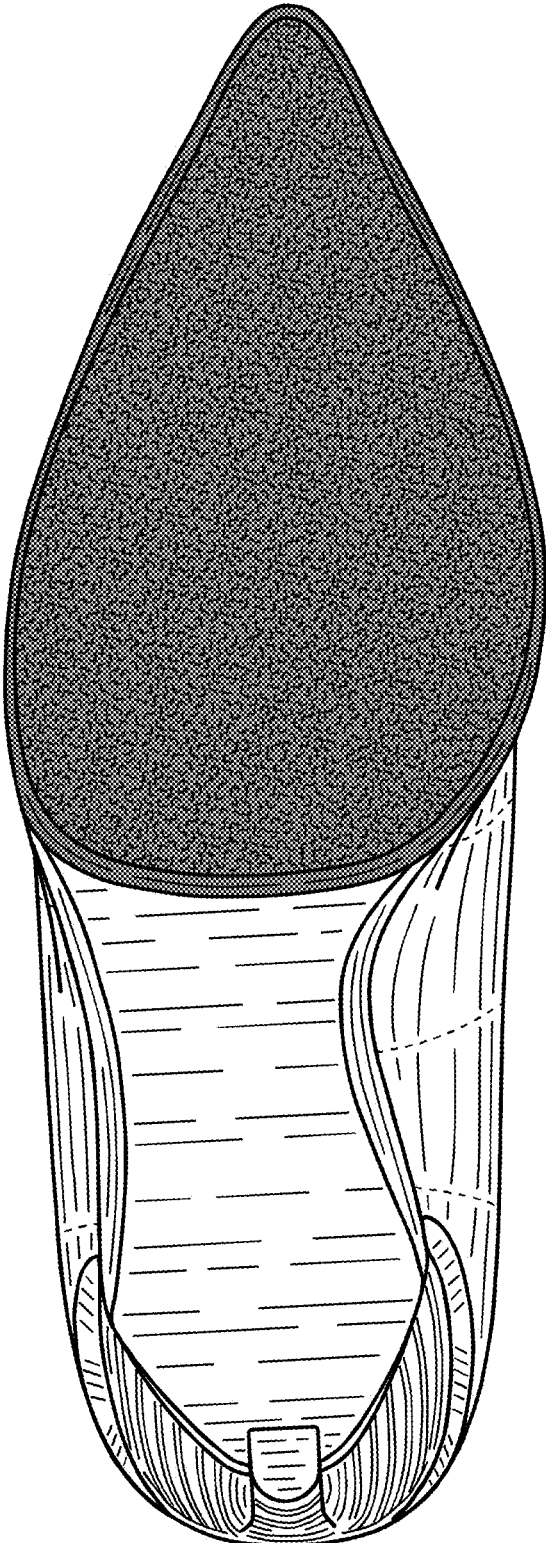

Figure 194

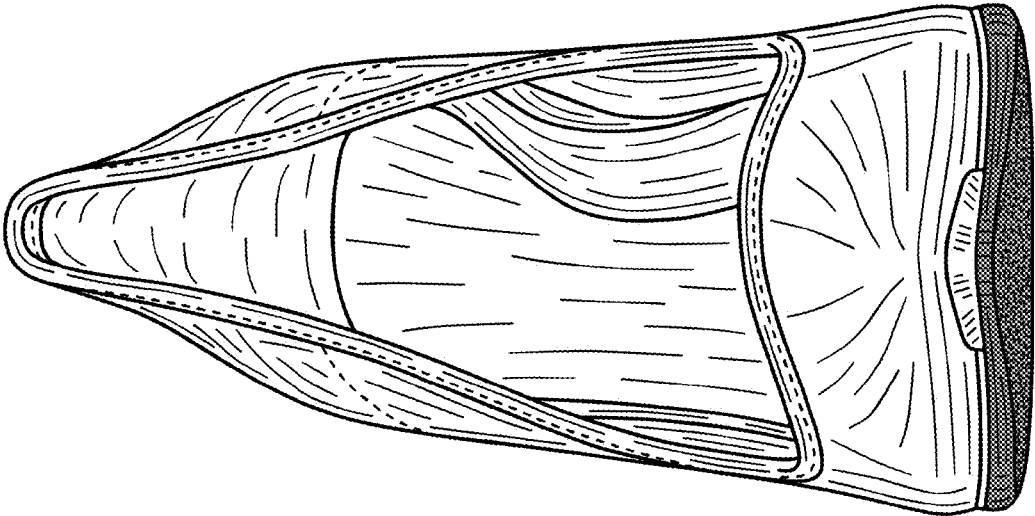

Figure 195

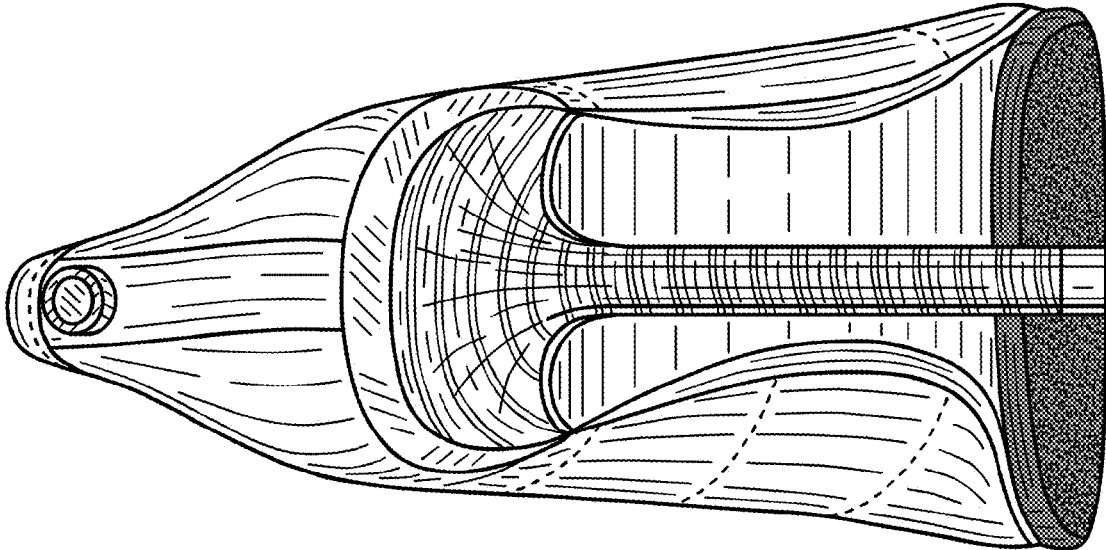

Figure 196

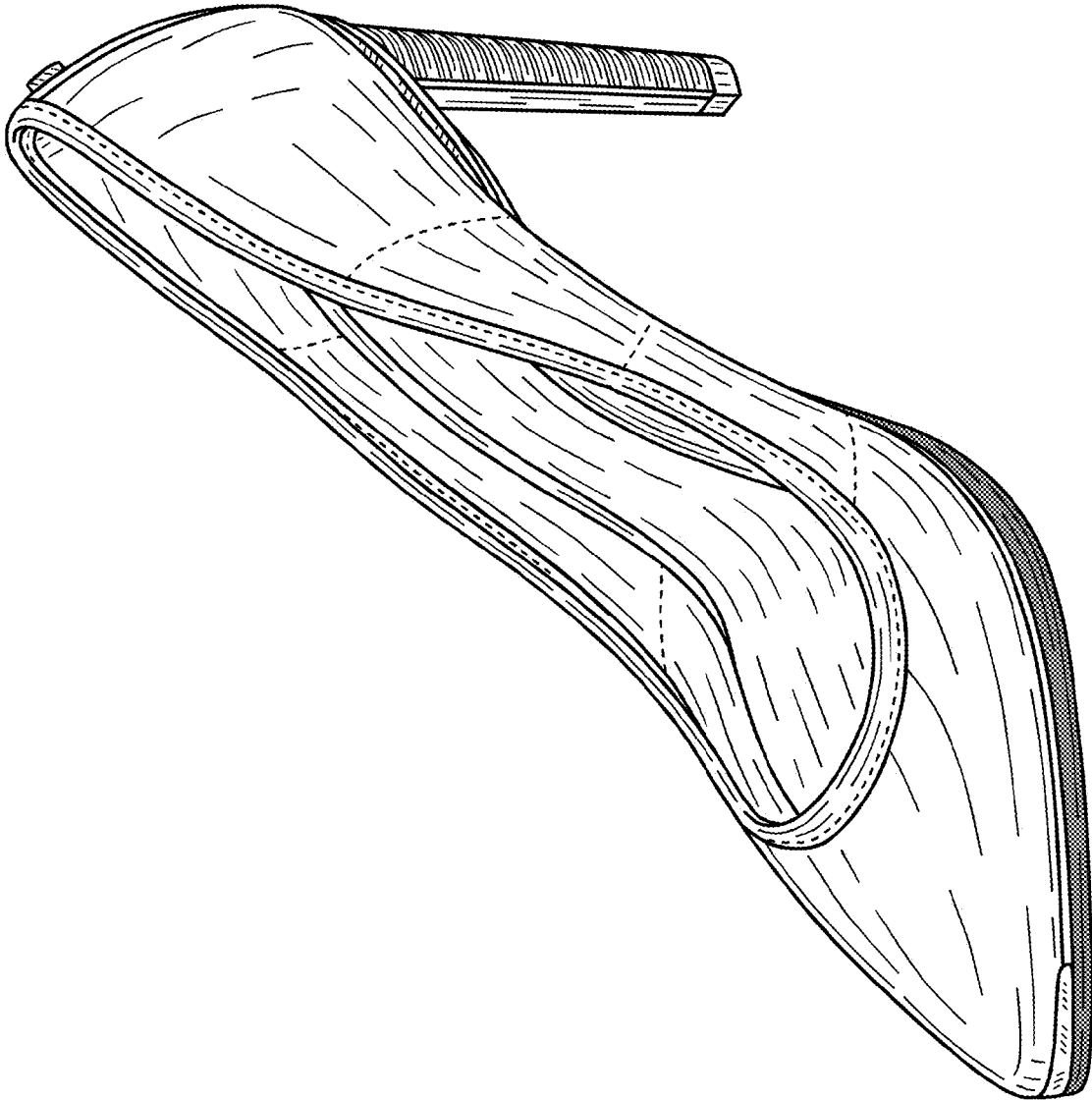

Figure 197

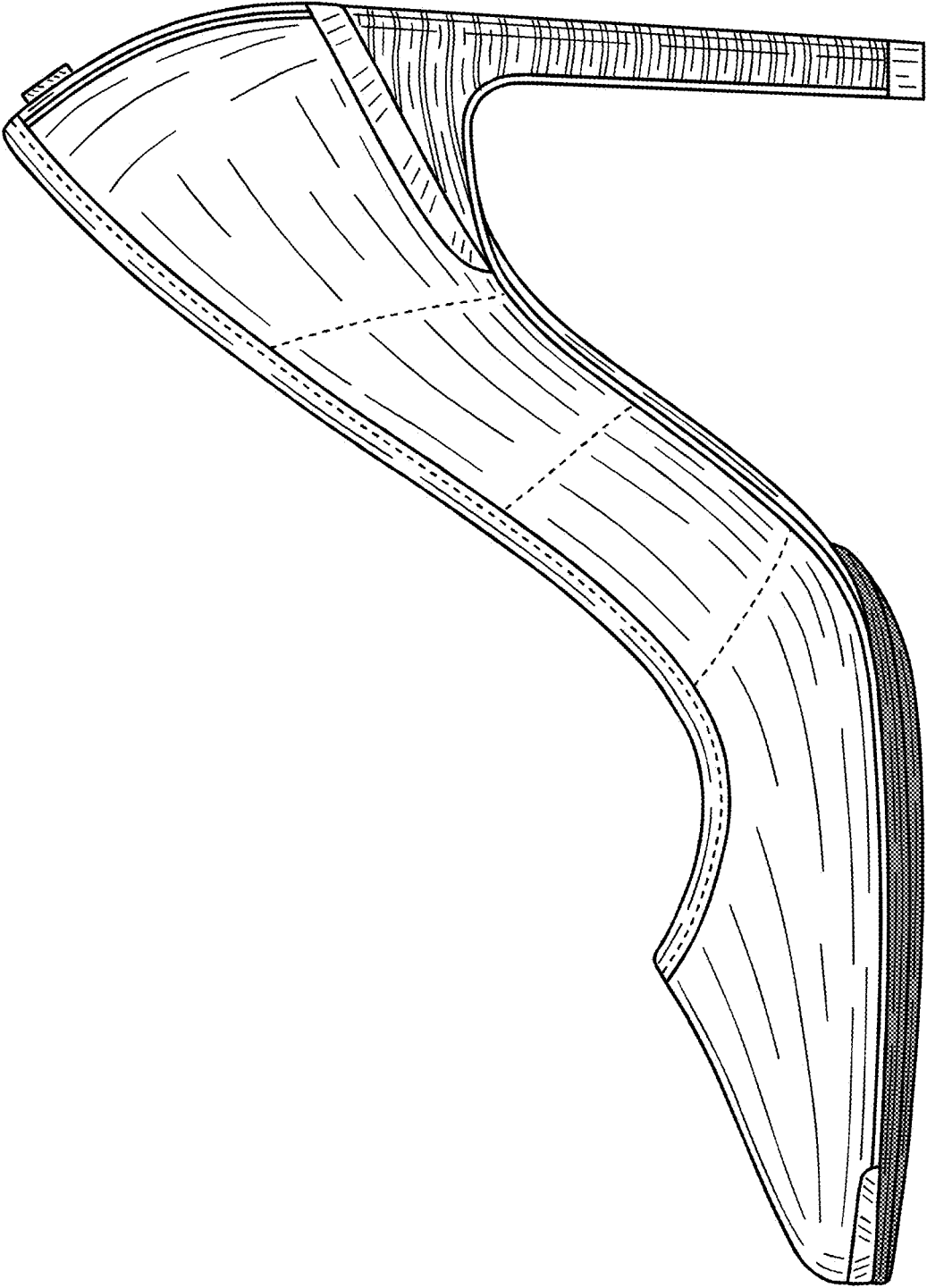

Figure 198

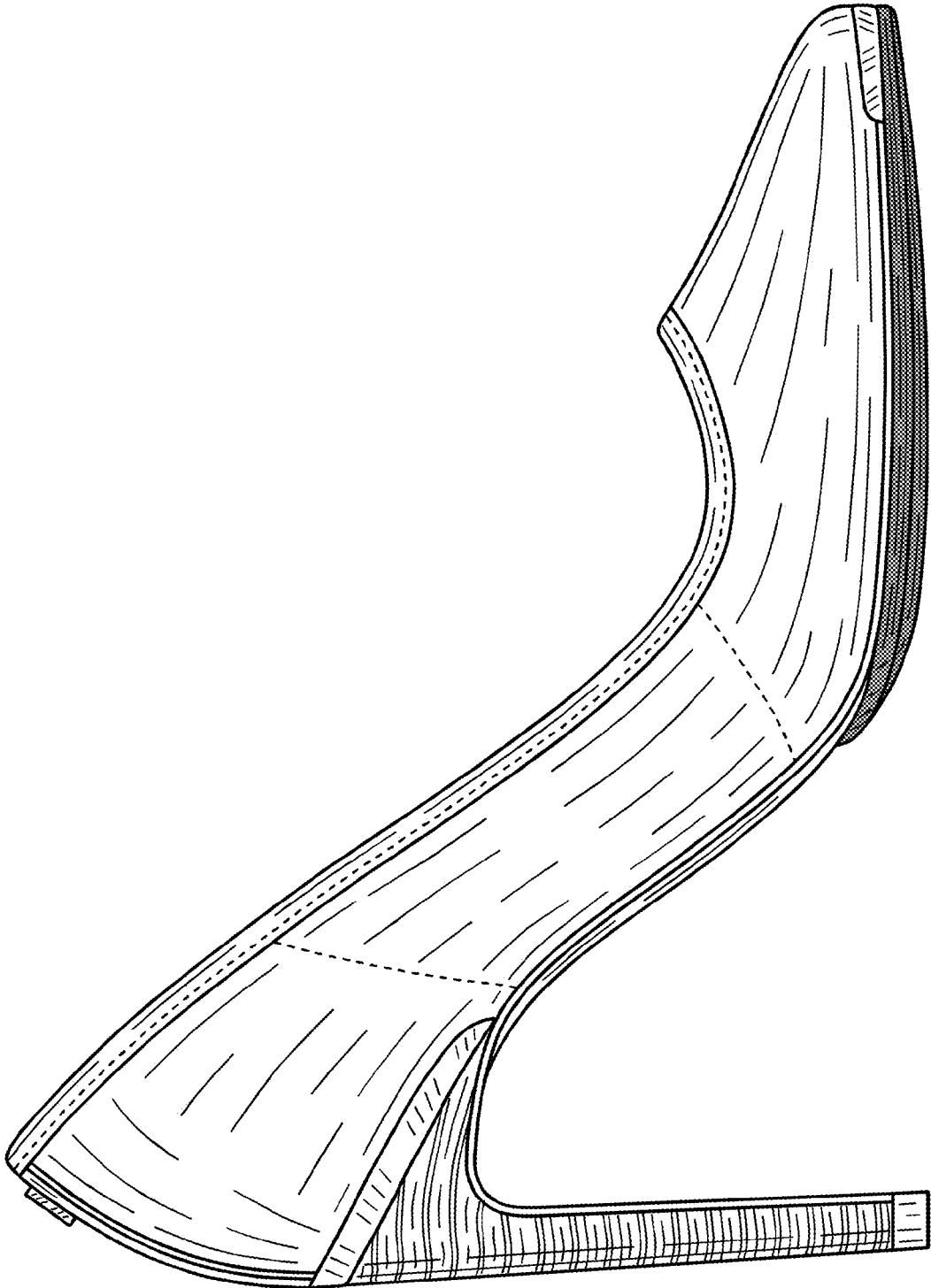

Figure 199

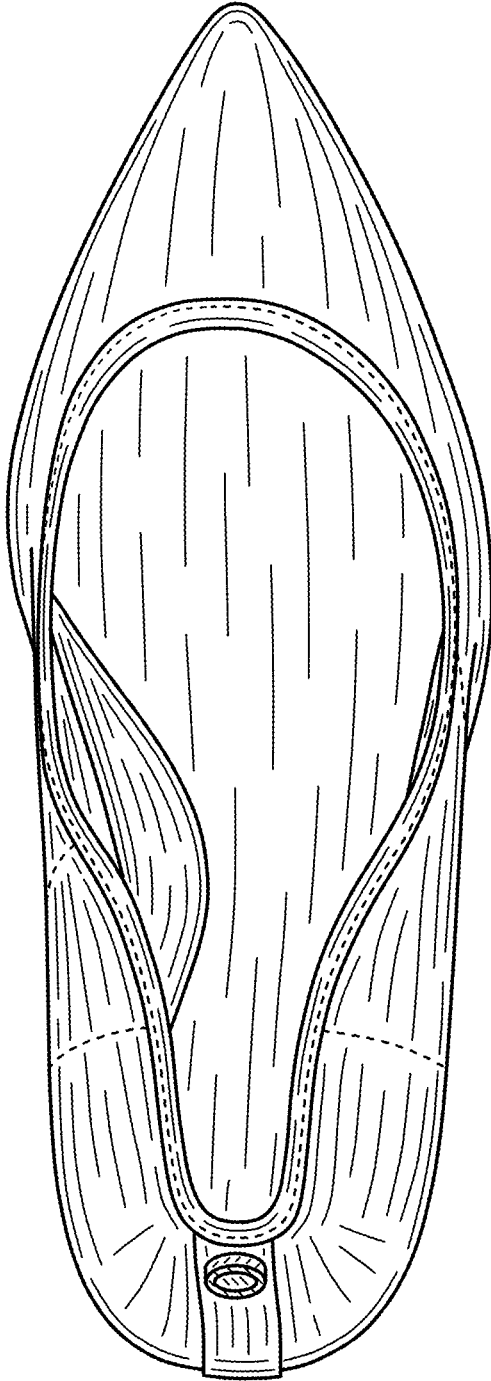

Figure 200

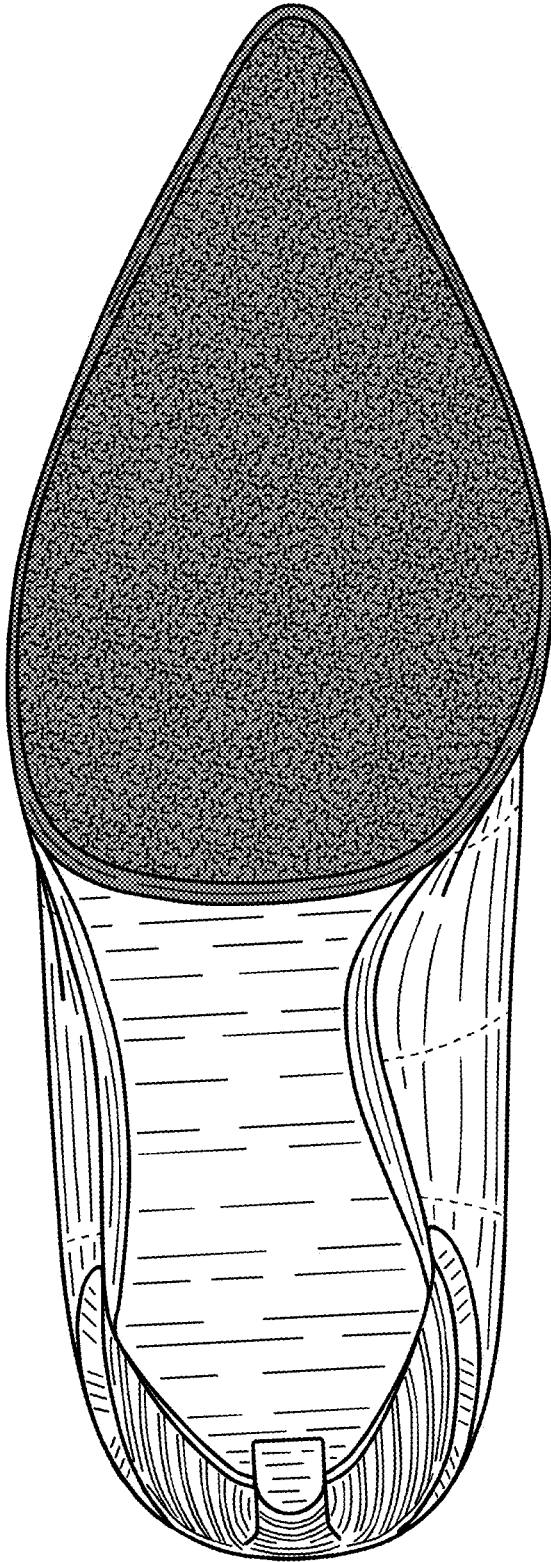

Figure 201

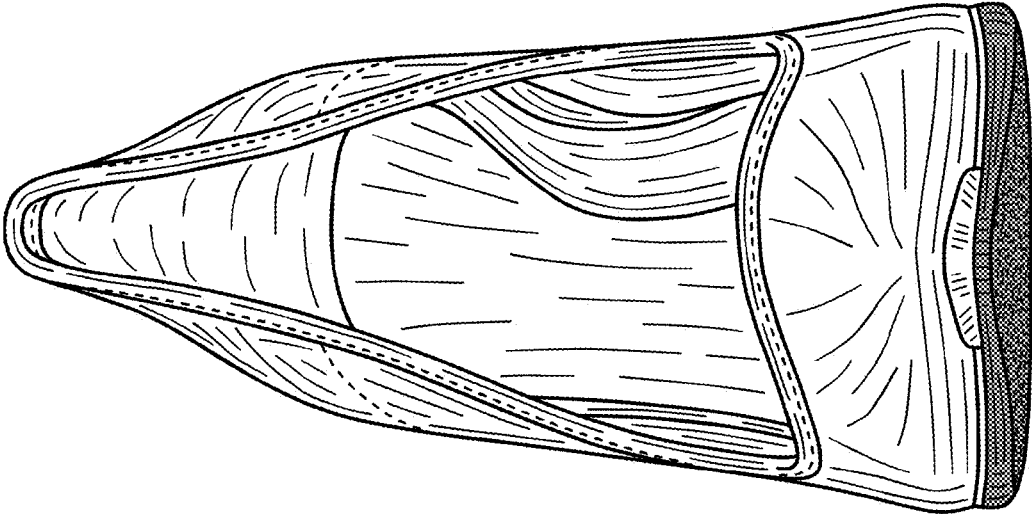

Figure 202

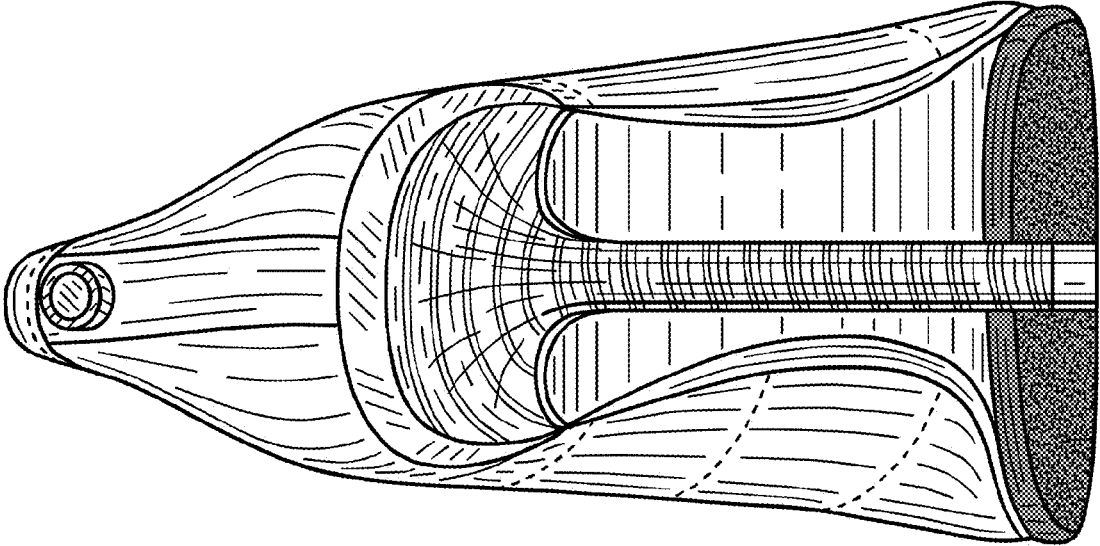

Figure 203

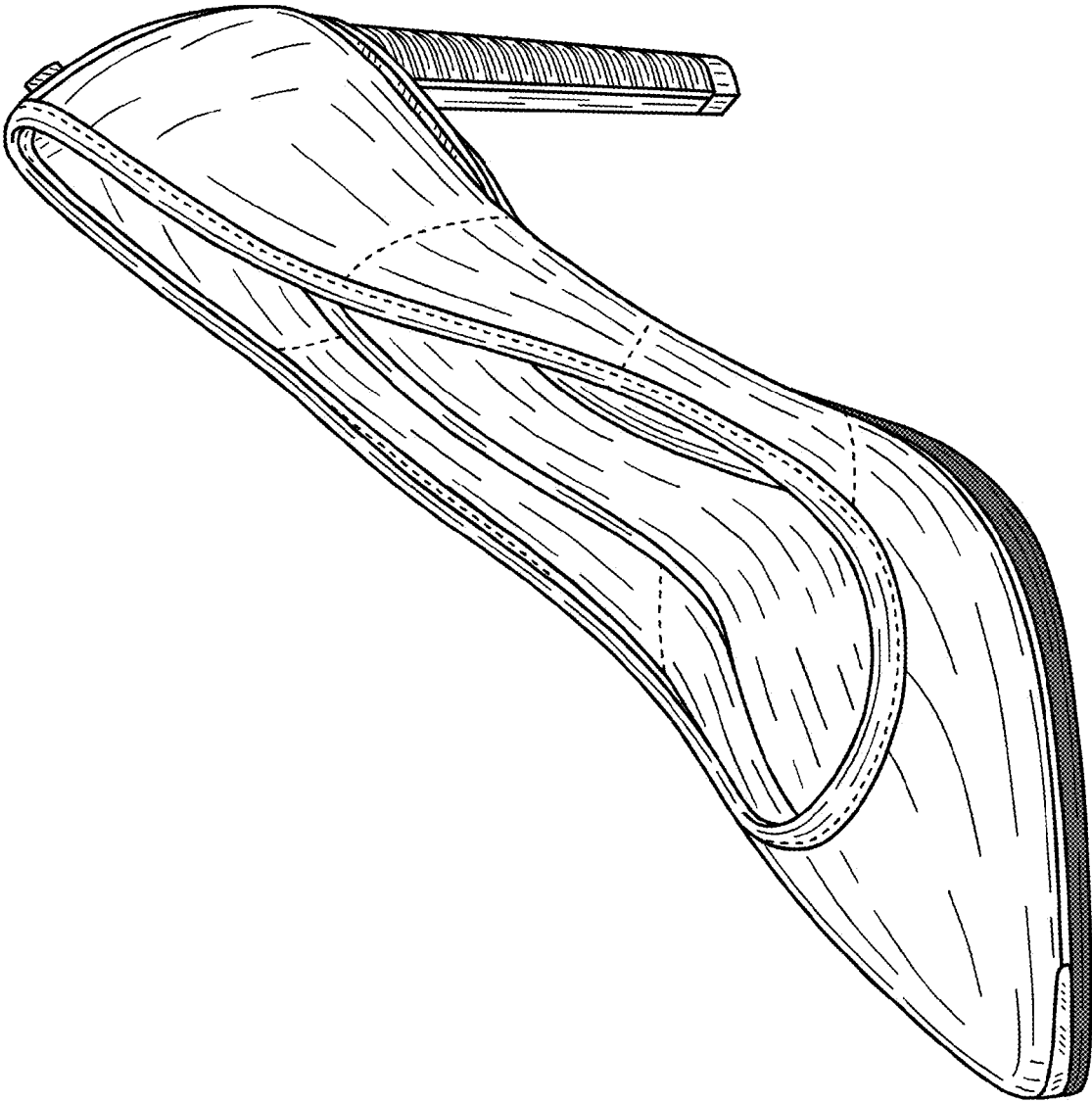

Figure 204

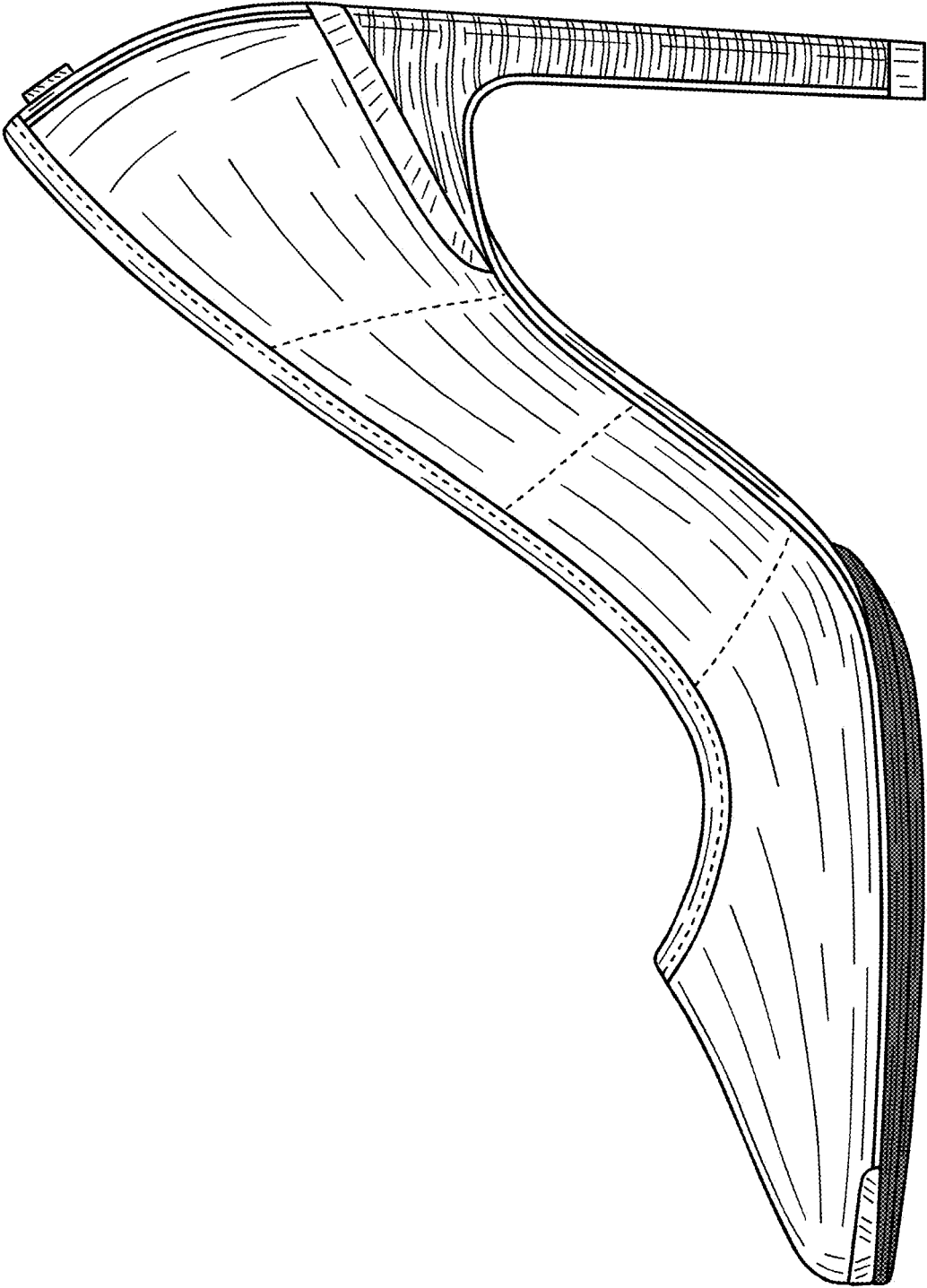

Figure 205

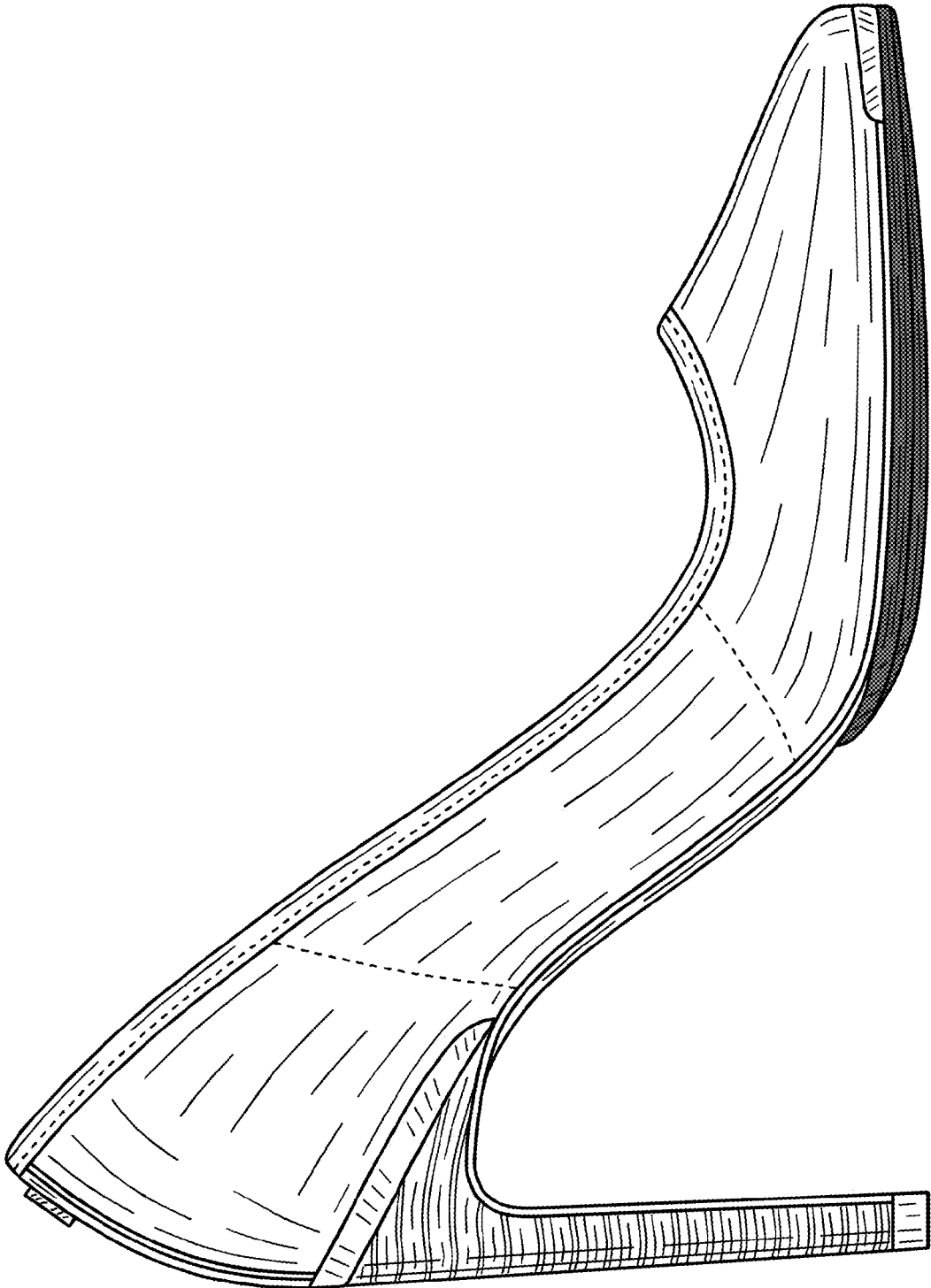

Figure 206

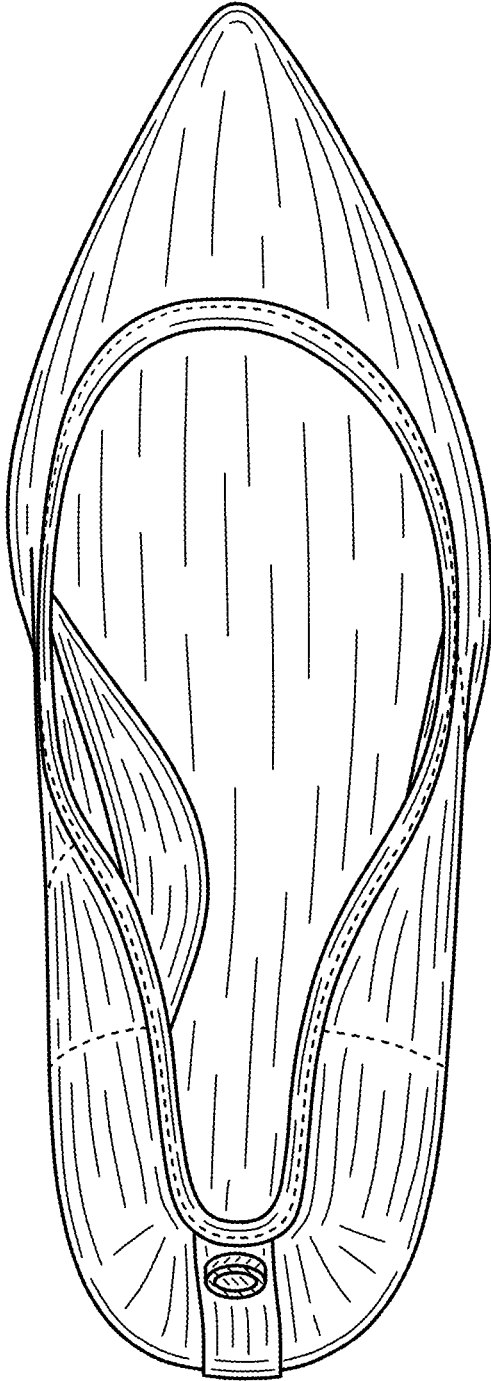

Figure 207

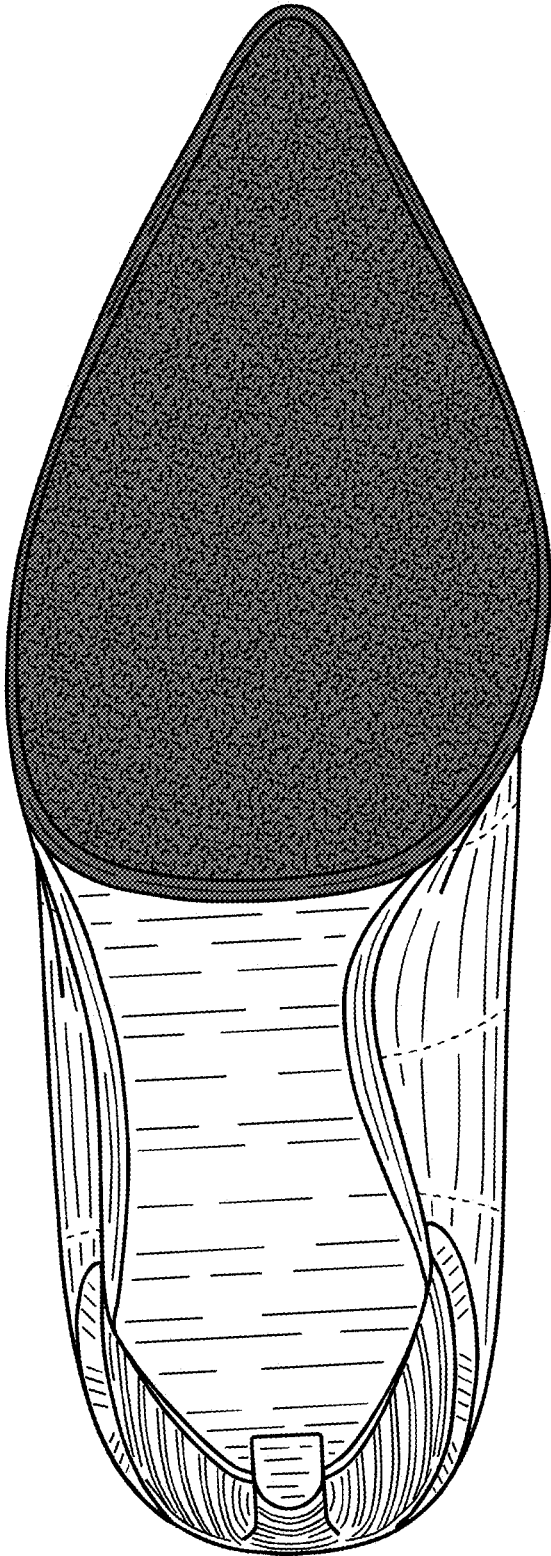

Figure 208

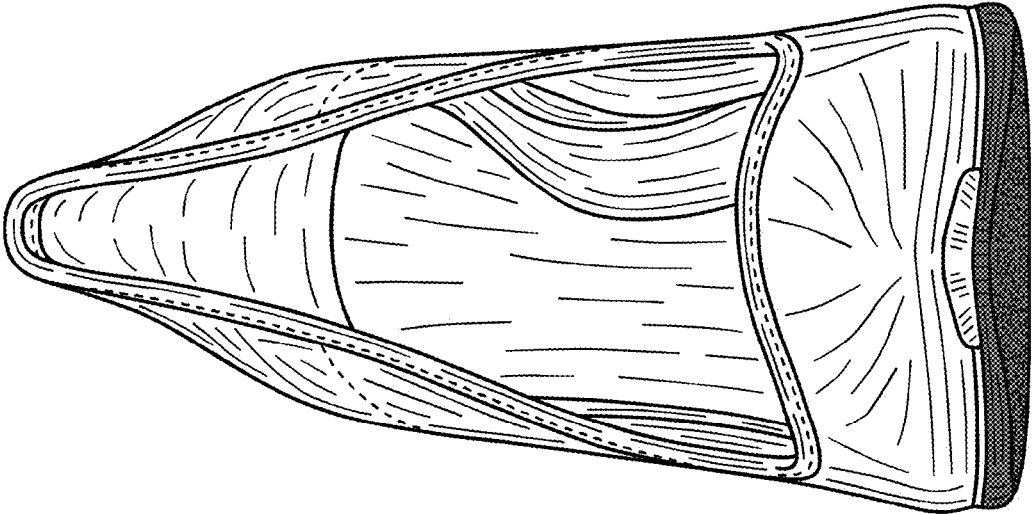

Figure 209

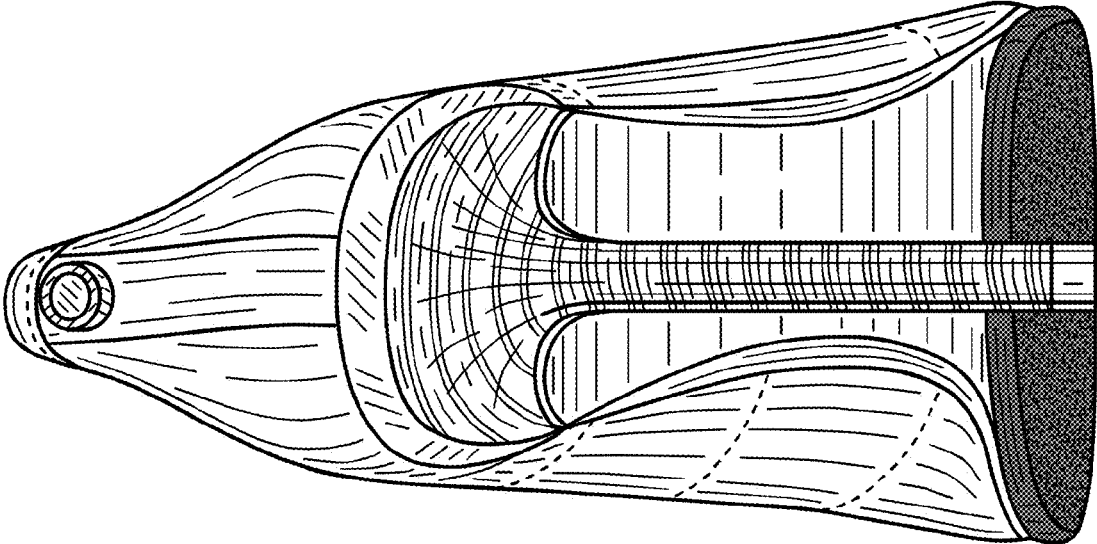

Figure 210

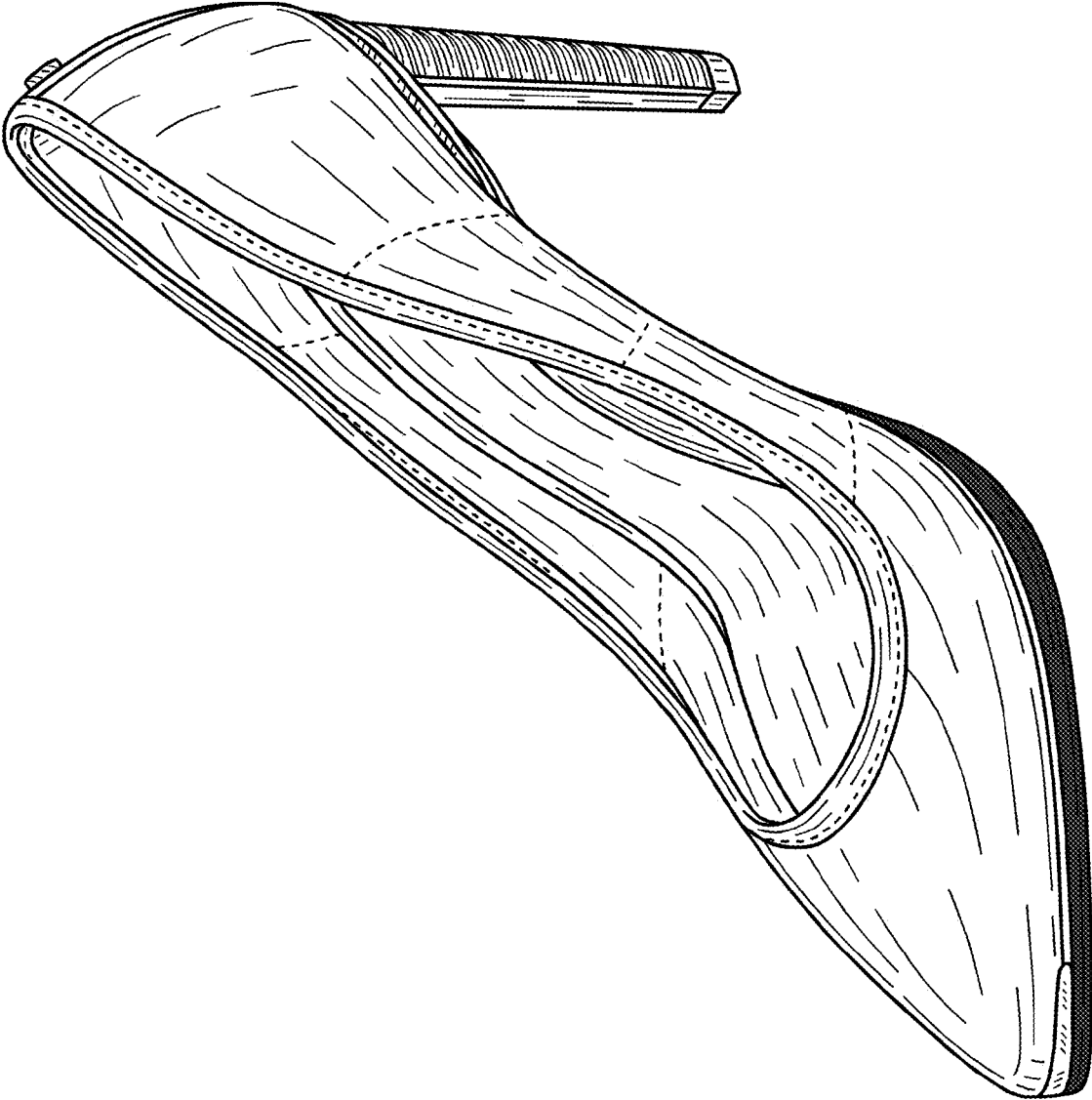

Figure 211

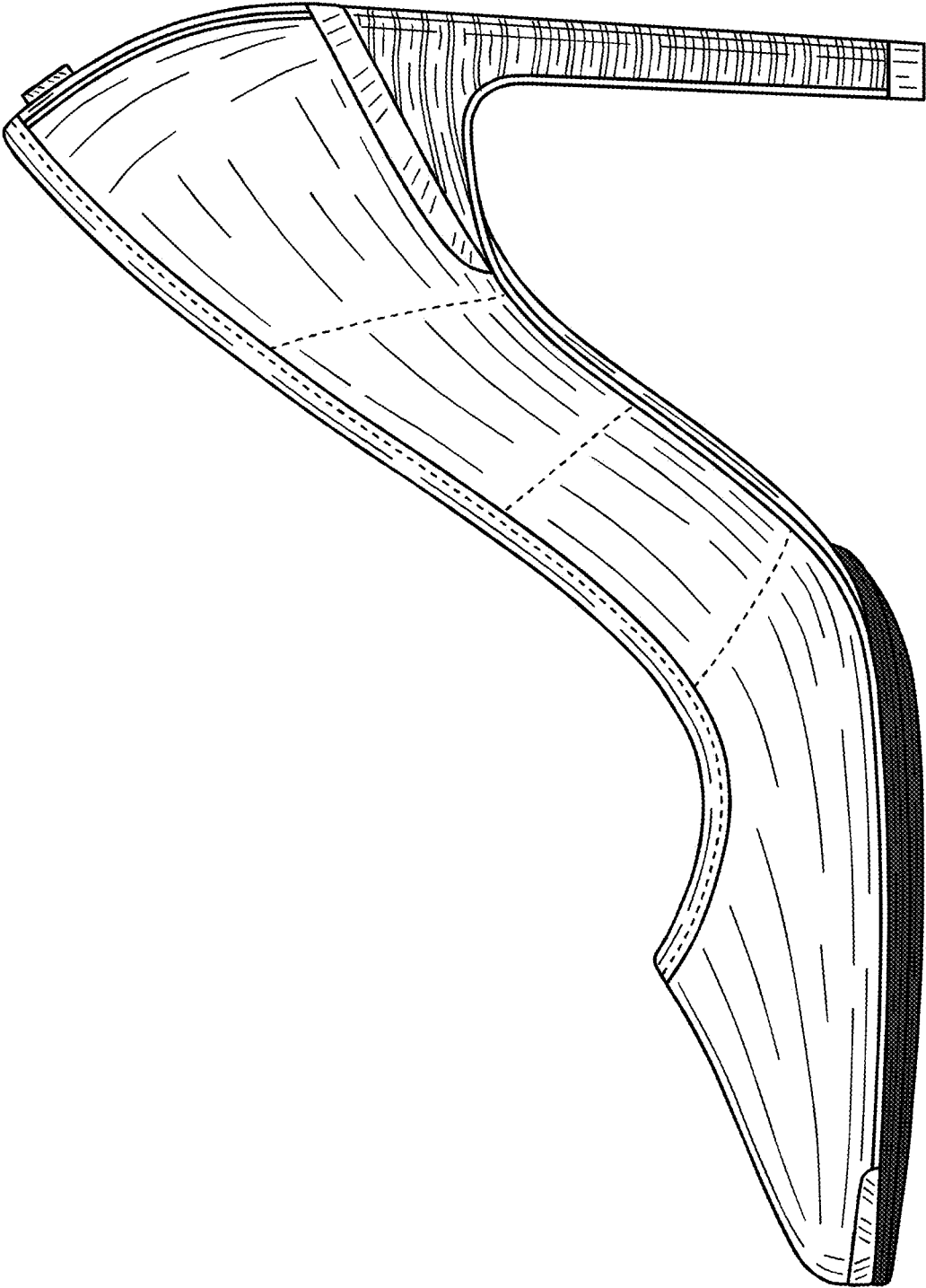

Figure 212

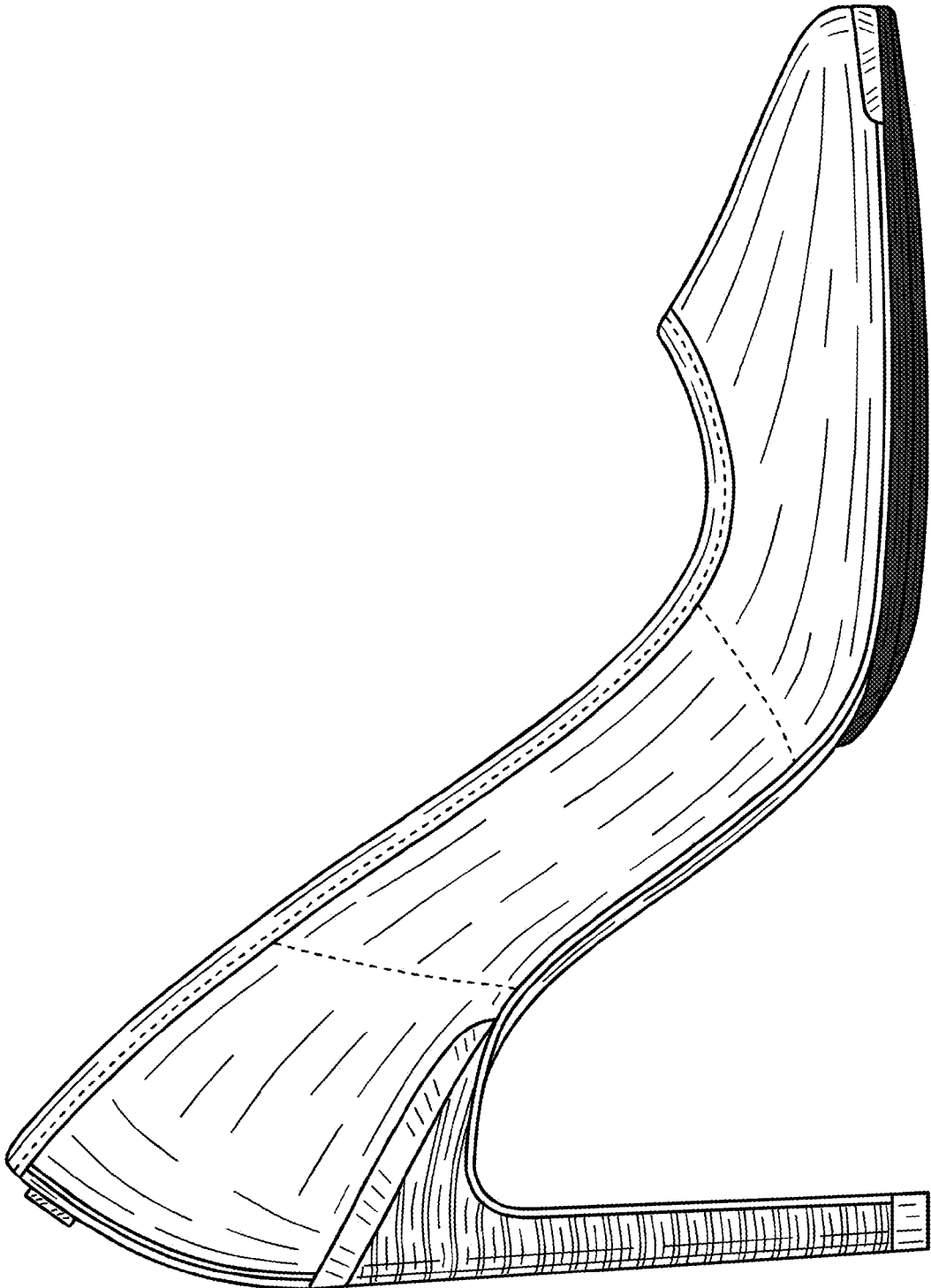

Figure 213

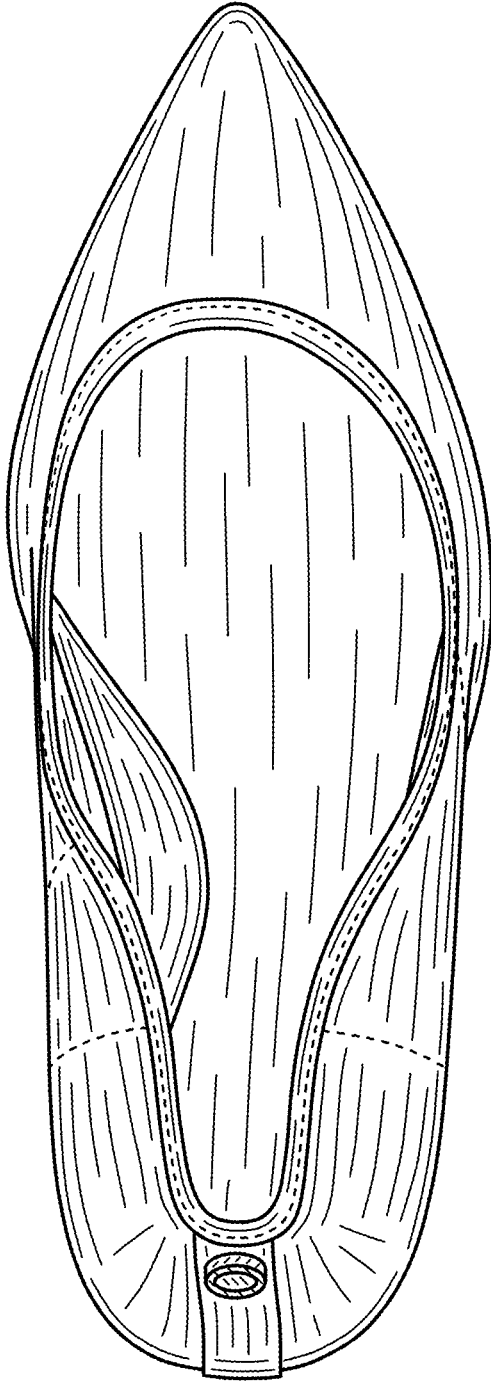

Figure 214

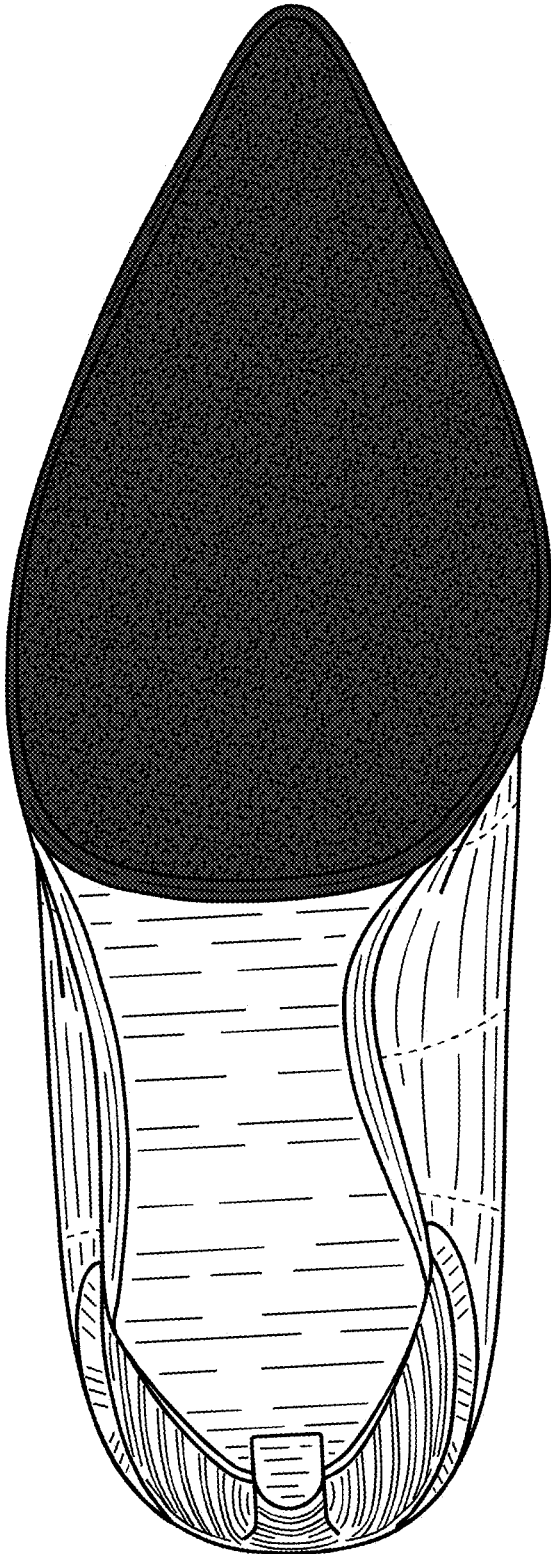

Figure 215

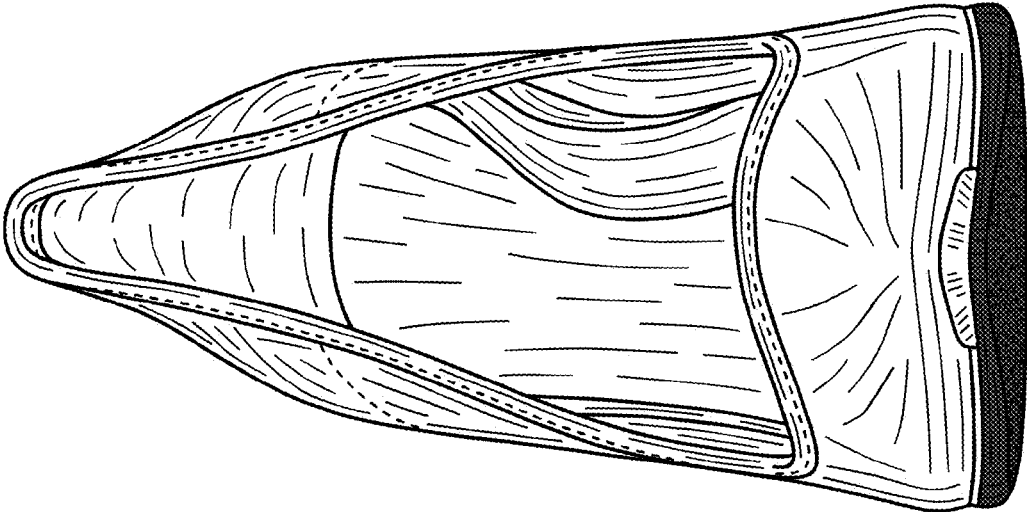

Figure 216

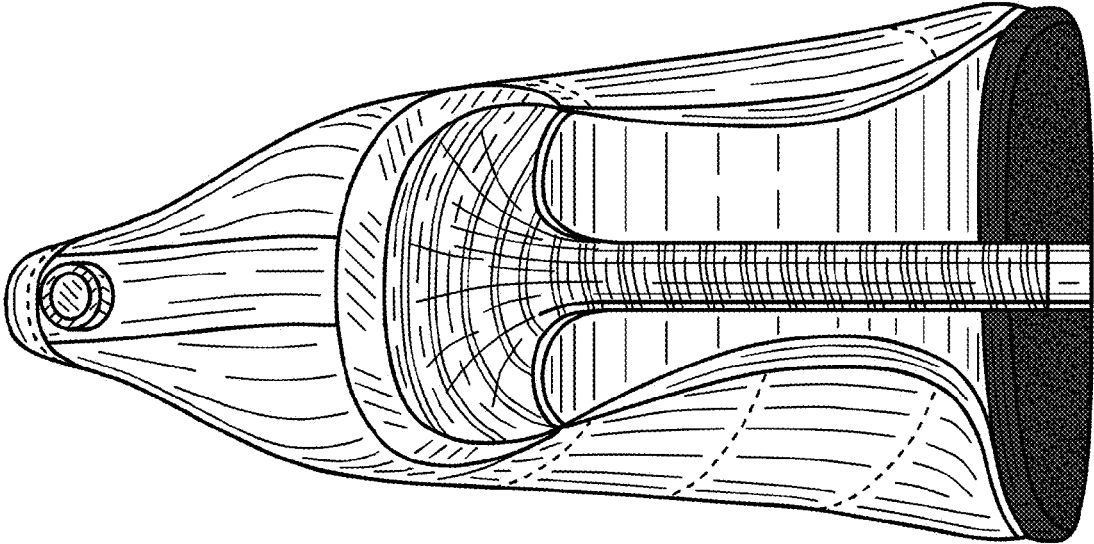

Figure 217

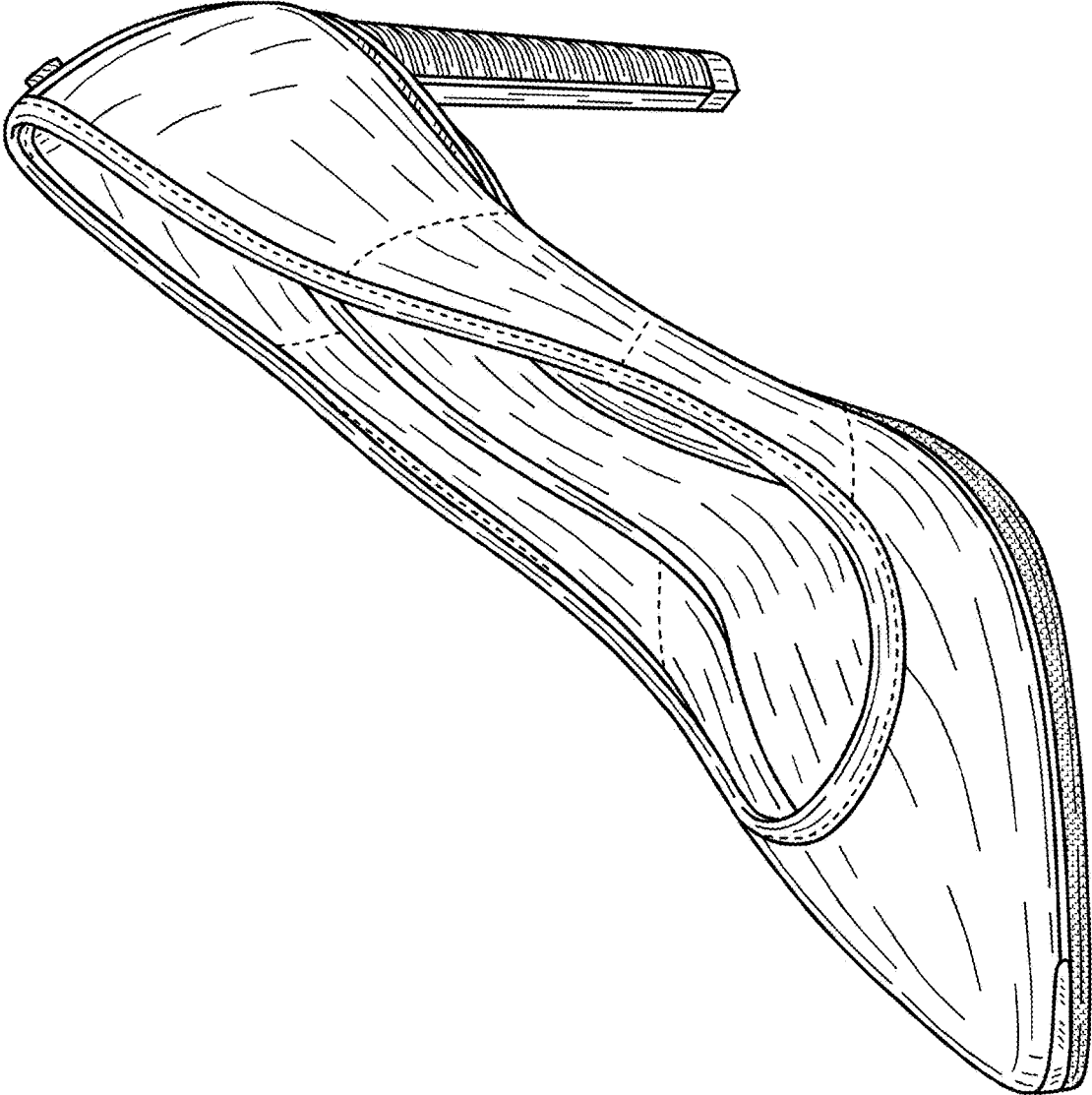

Figure 218

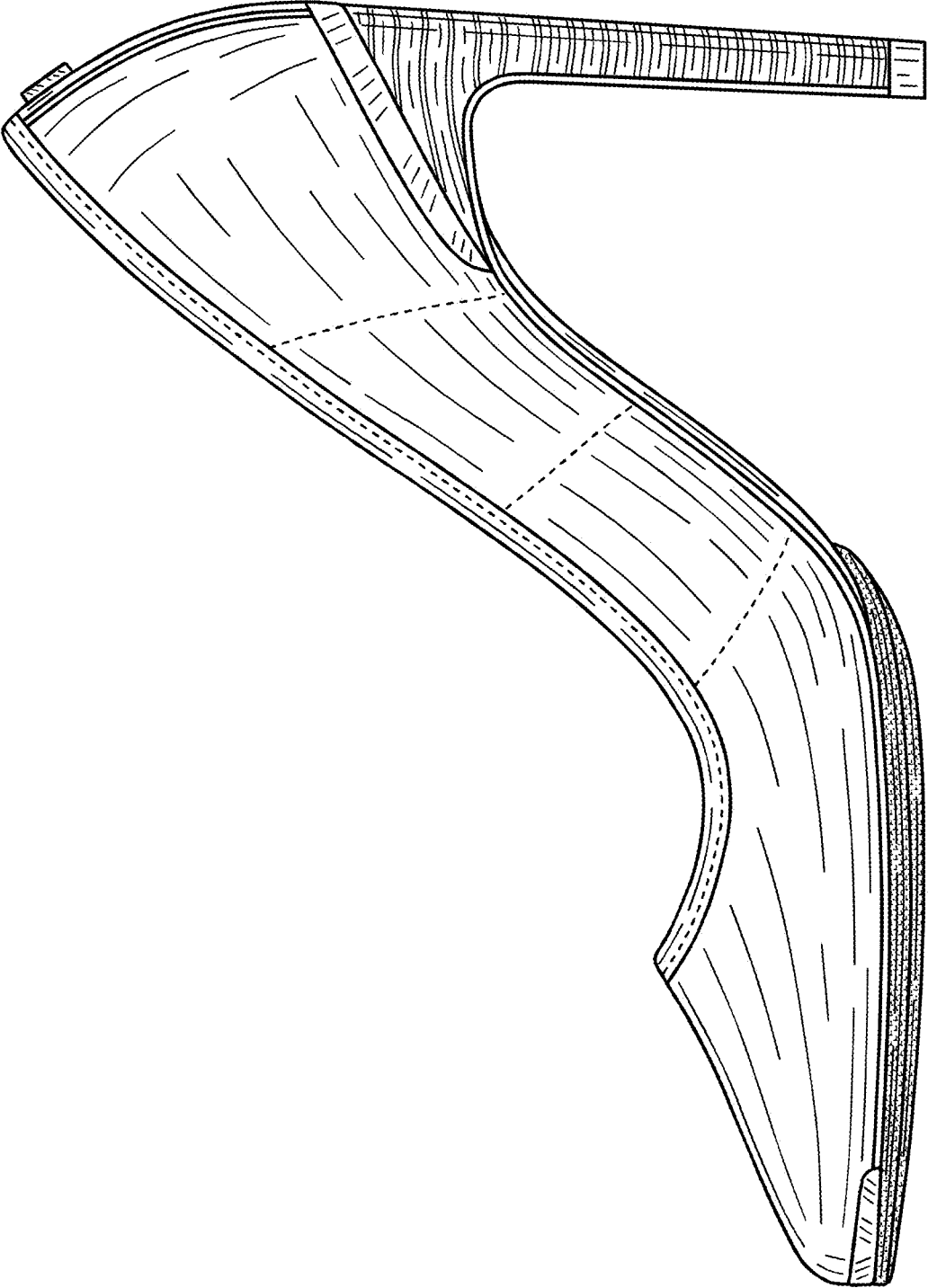

Figure 219

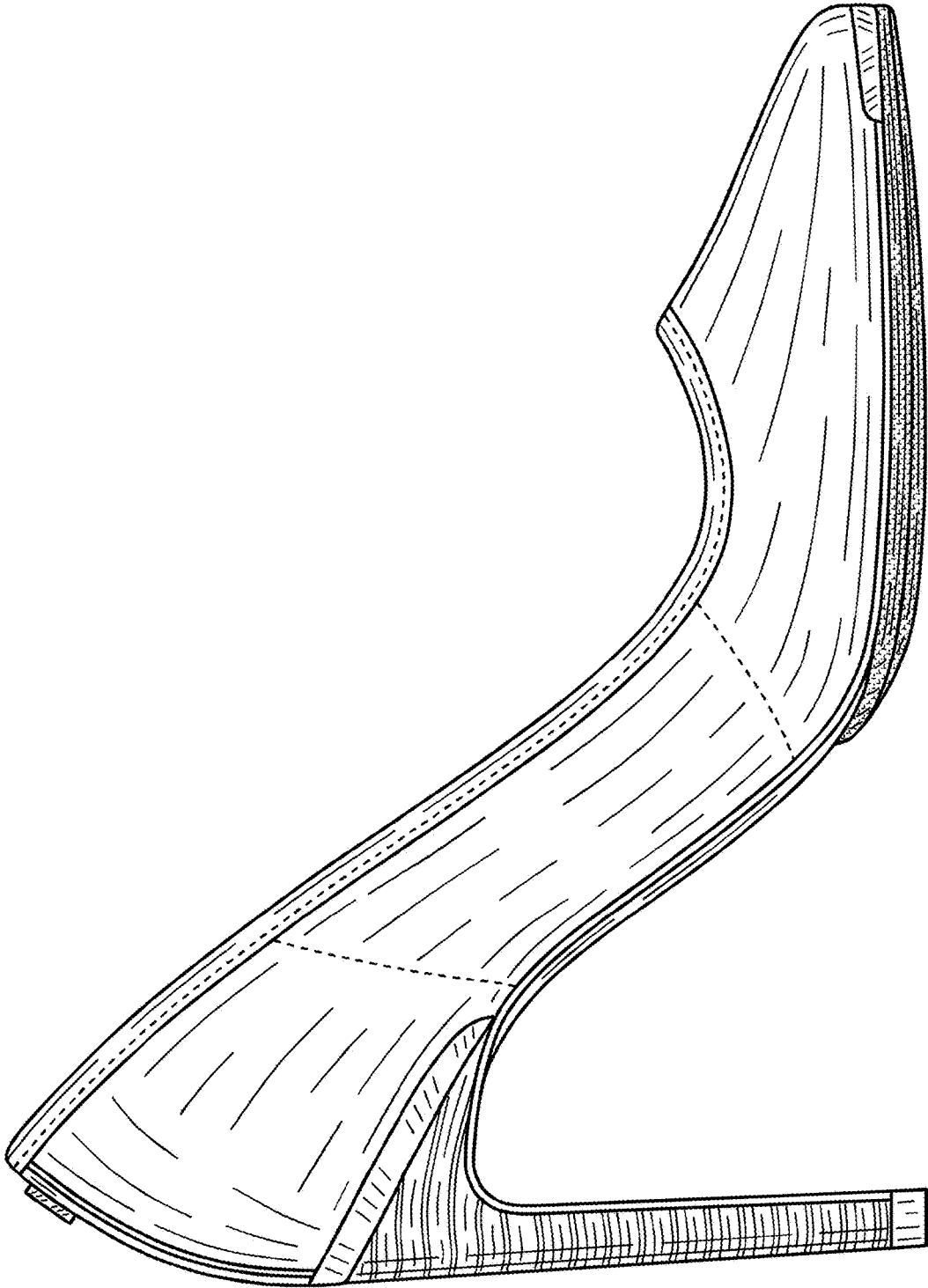

Figure 220

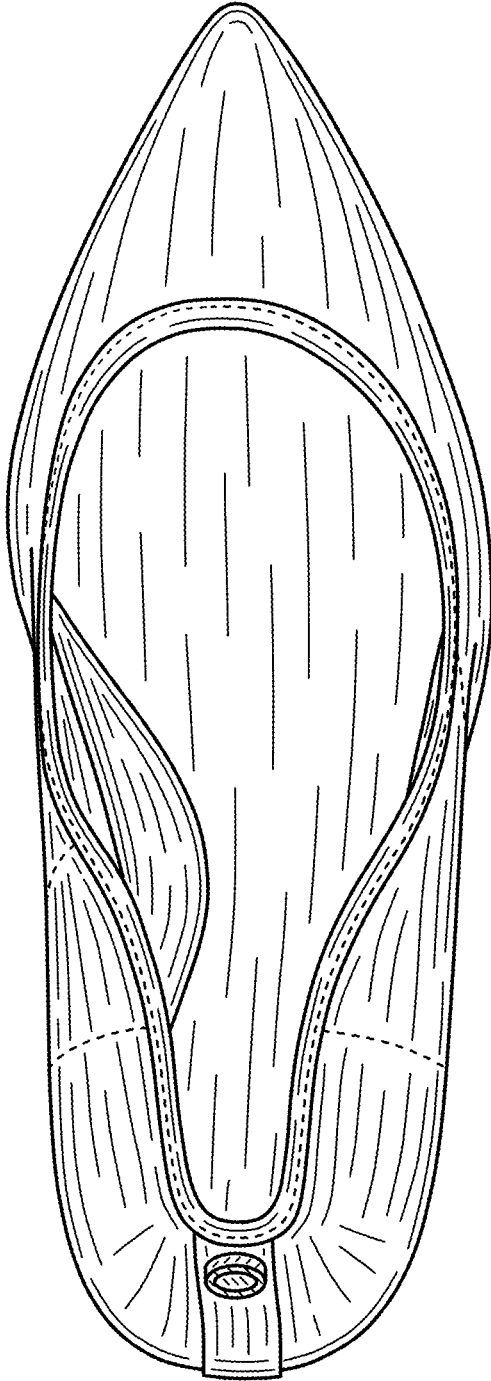

Figure 221

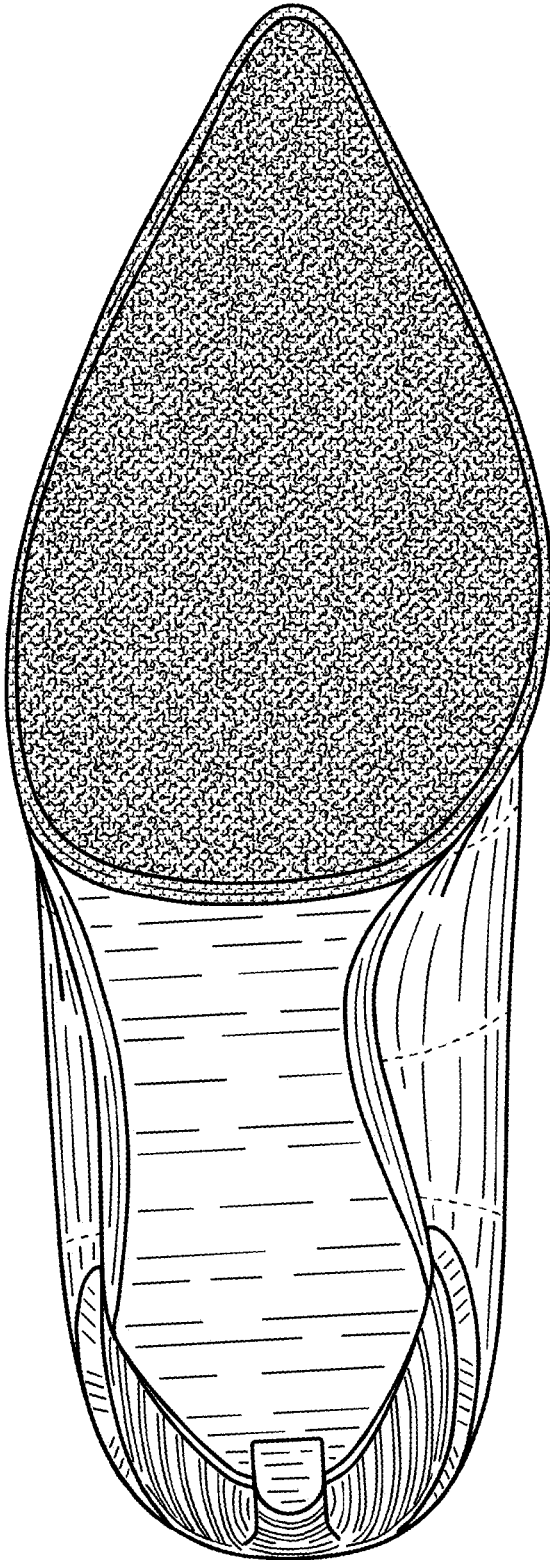

Figure 222

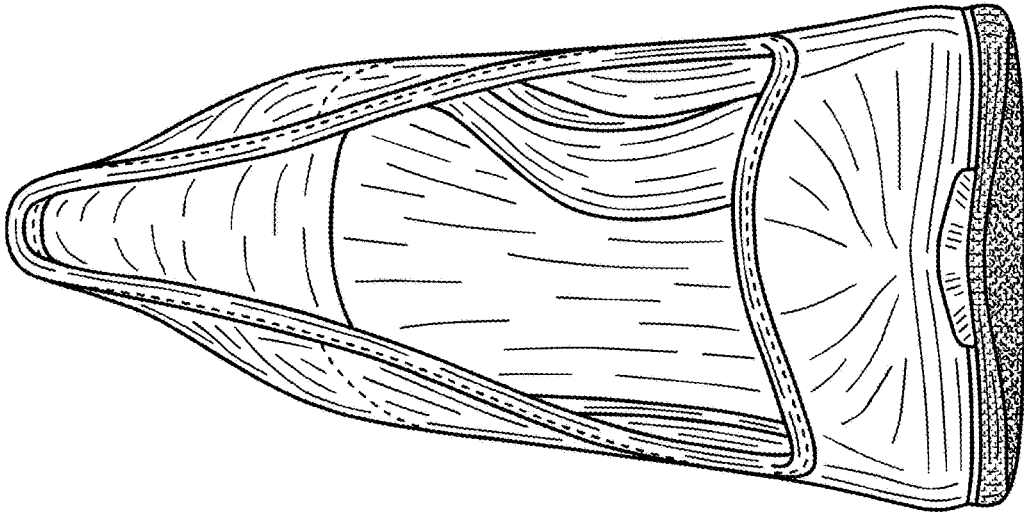

Figure 223

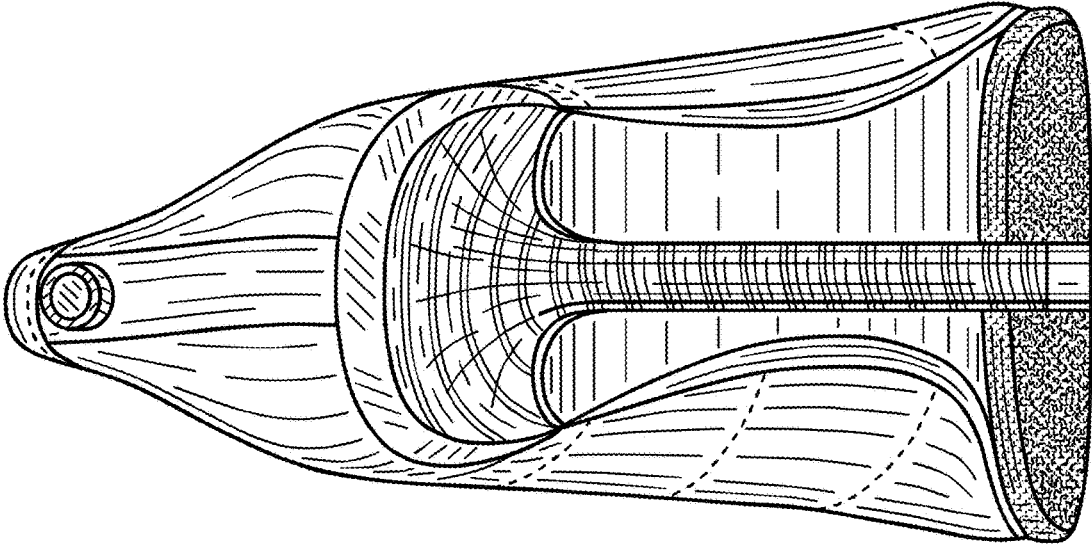

Figure 224

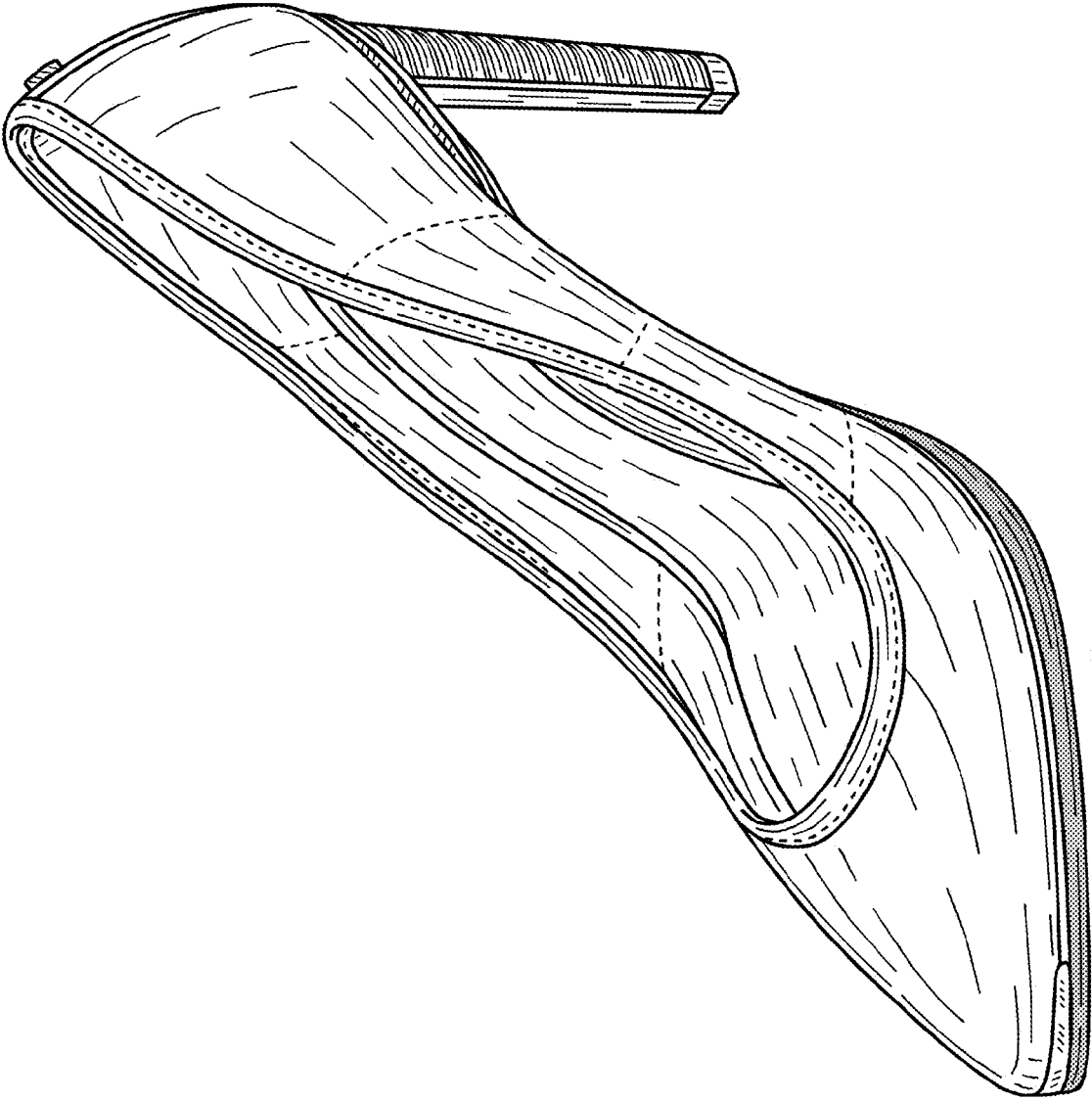

Figure 225

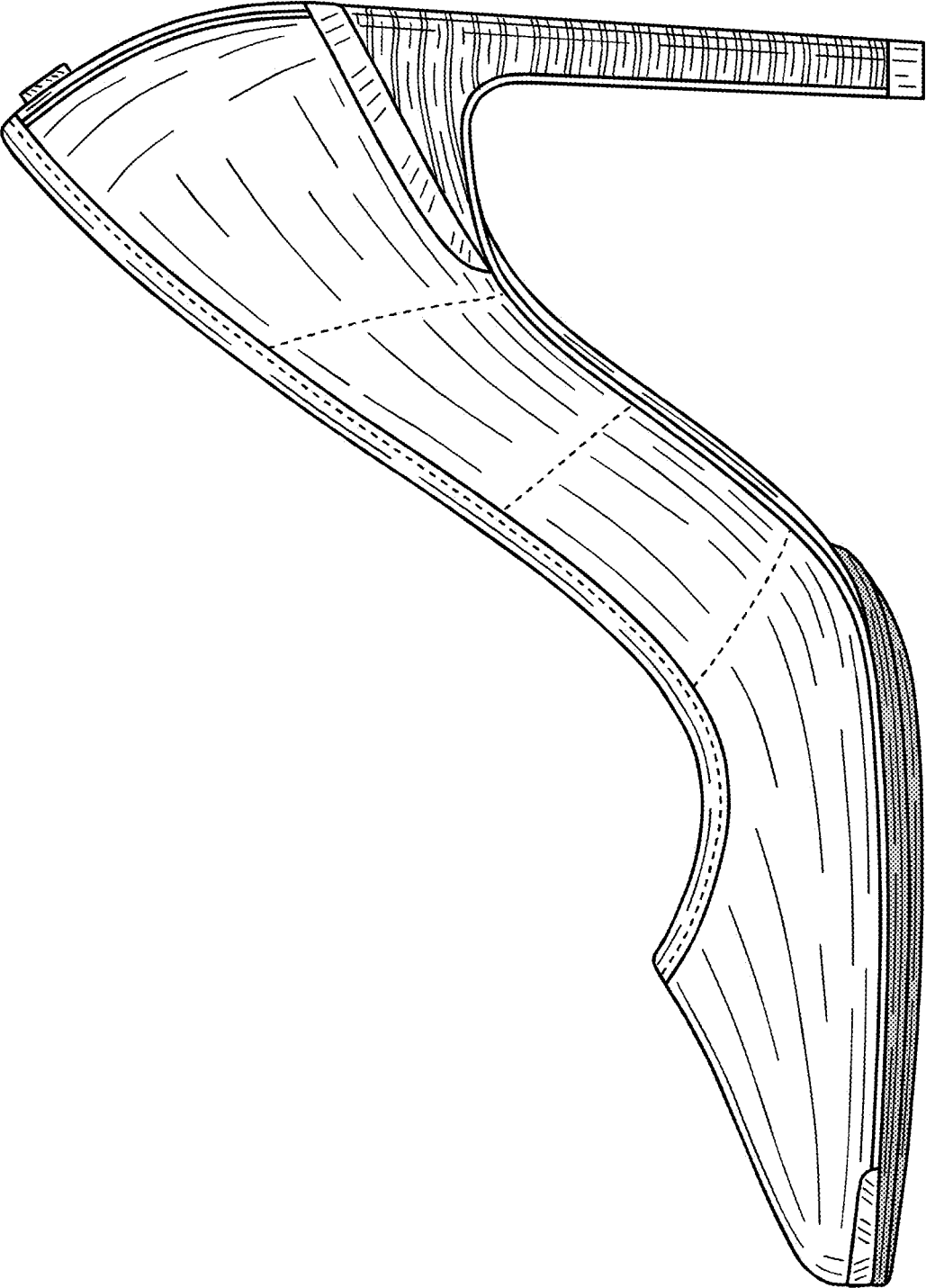

Figure 226

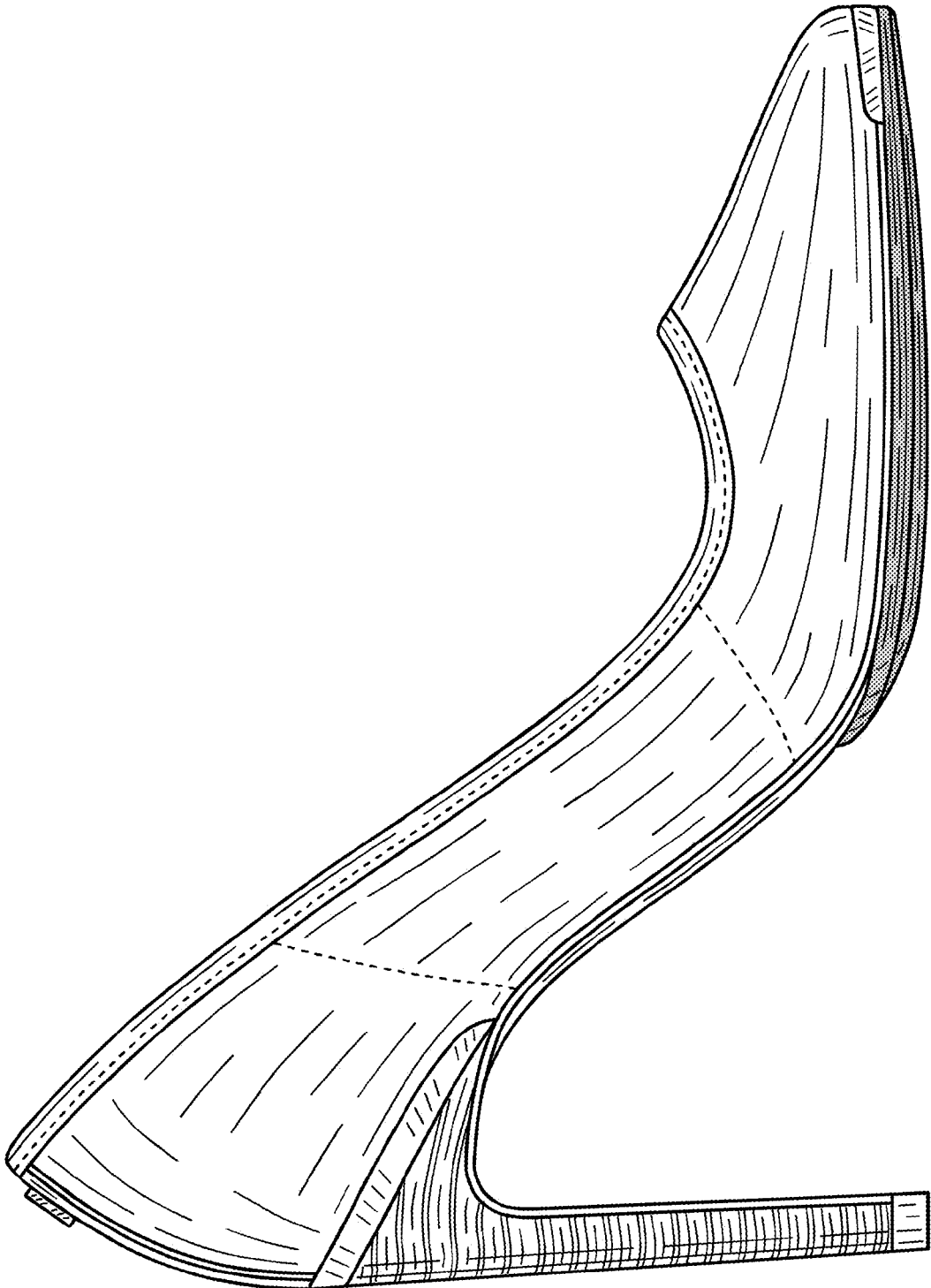

Figure 227

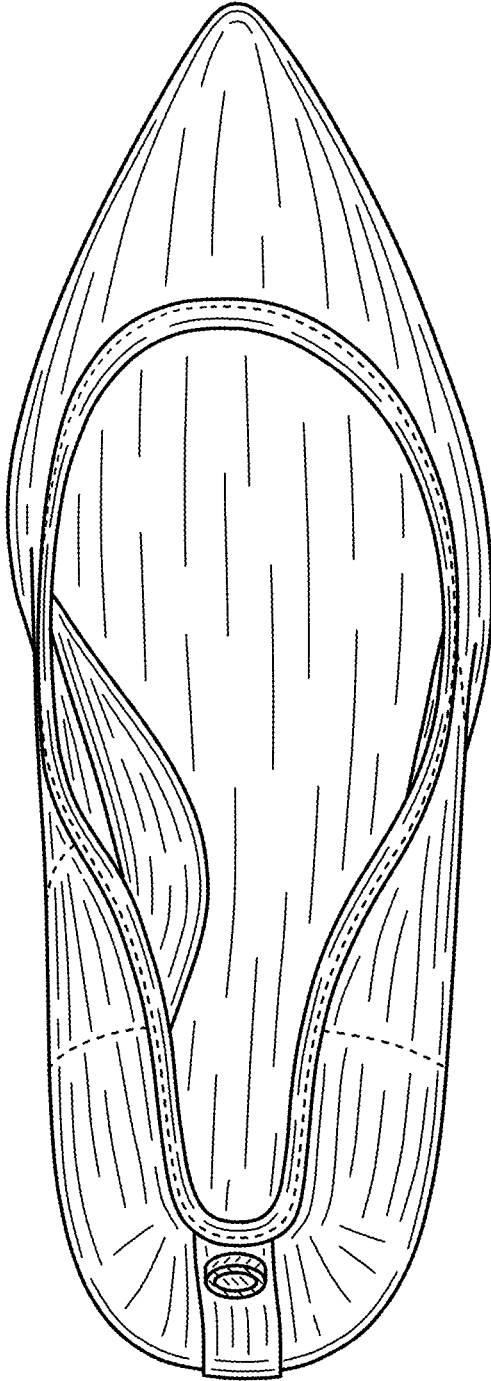

Figure 228

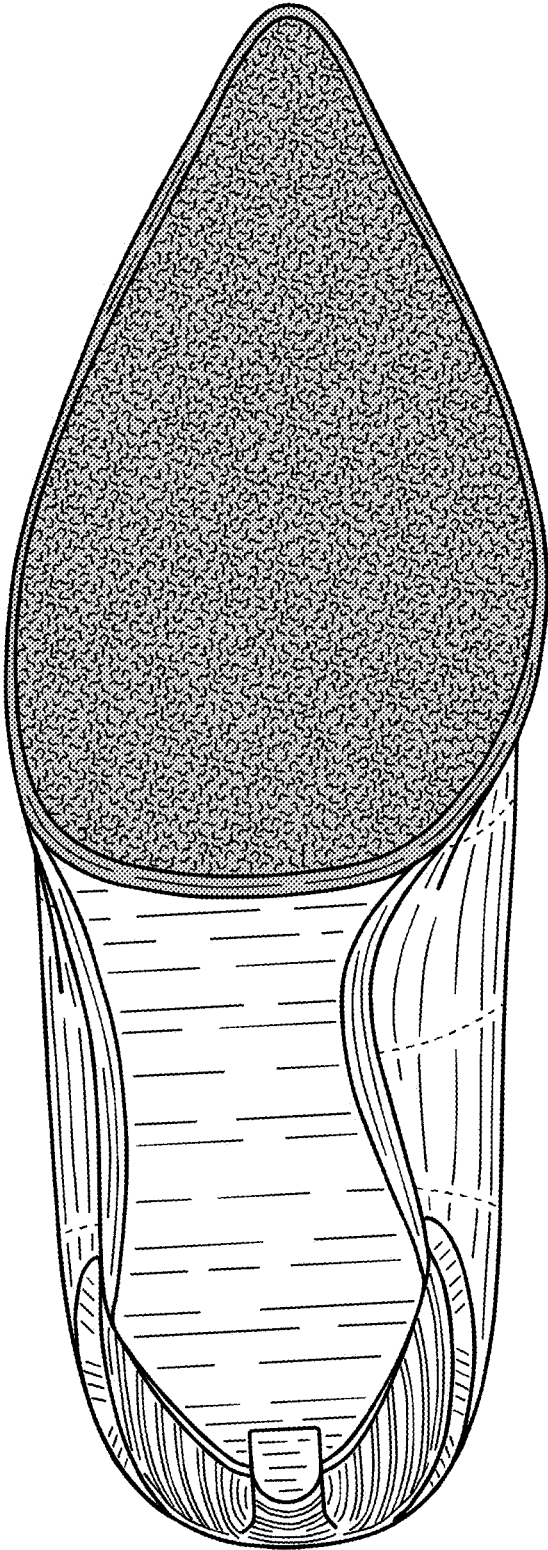

Figure 229

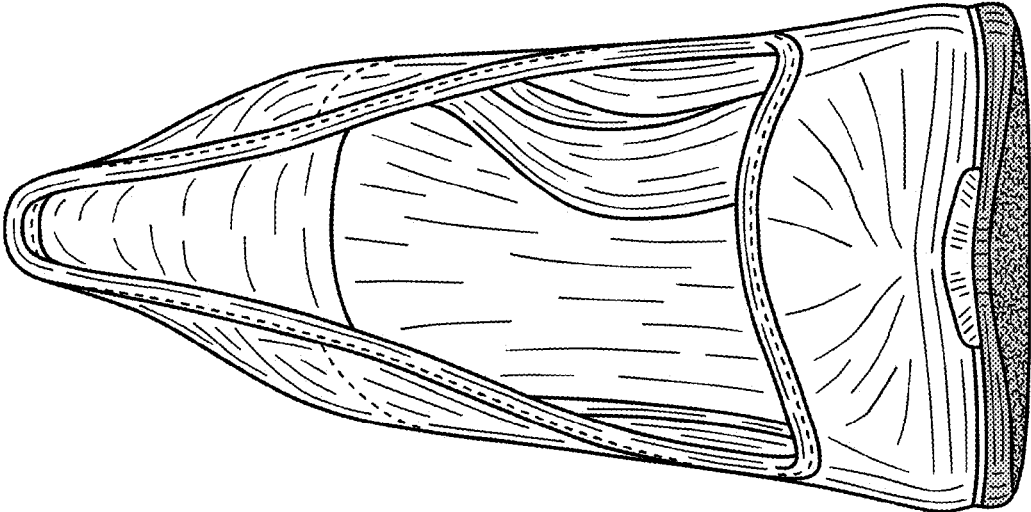

Figure 230

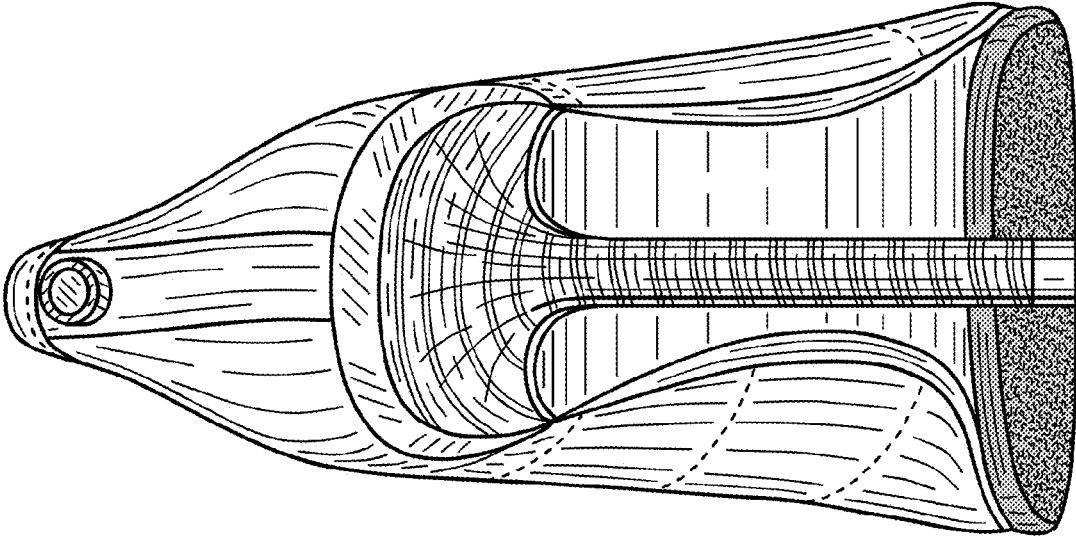

Figure 231

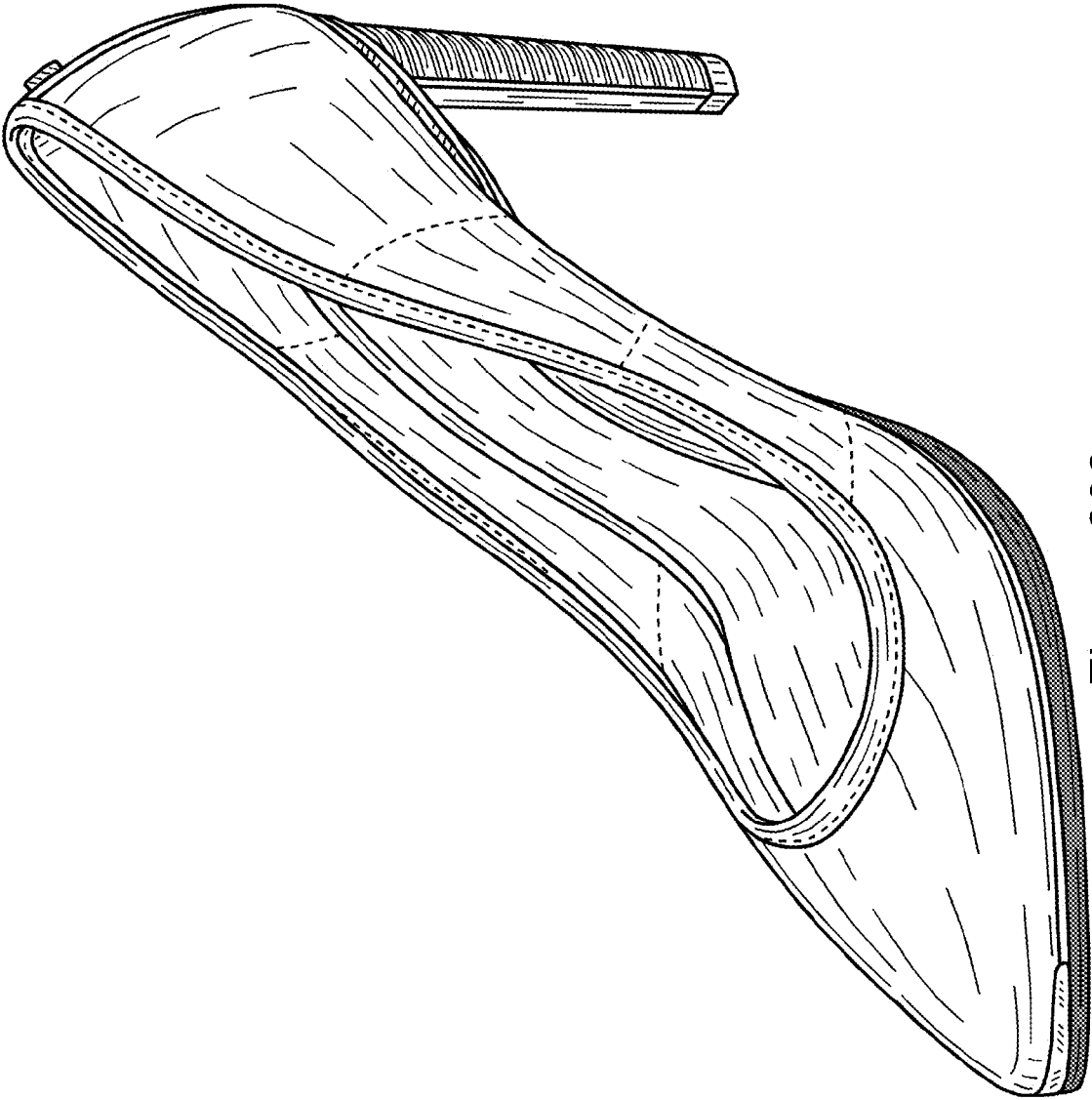

Figure 232

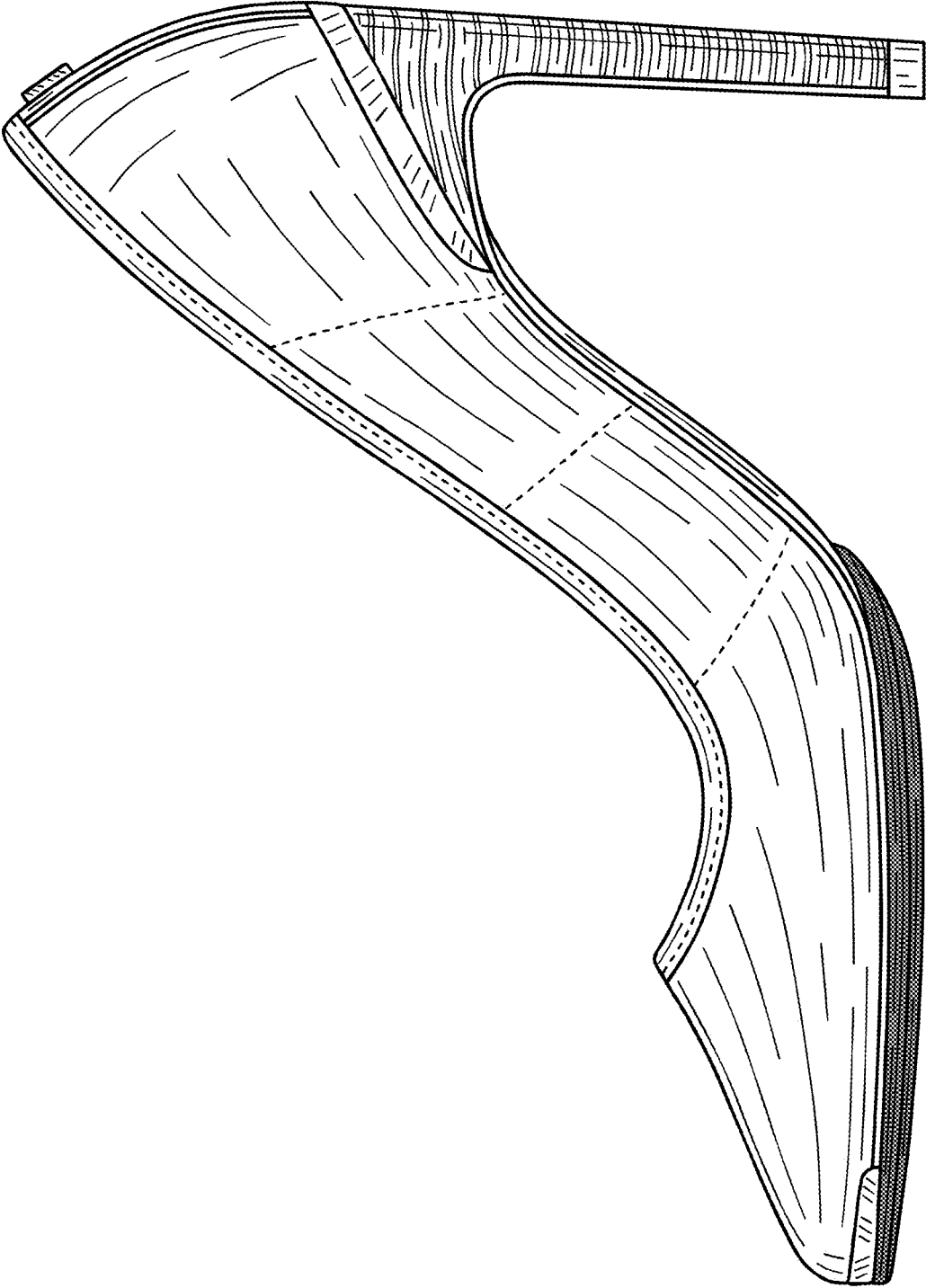

Figure 233

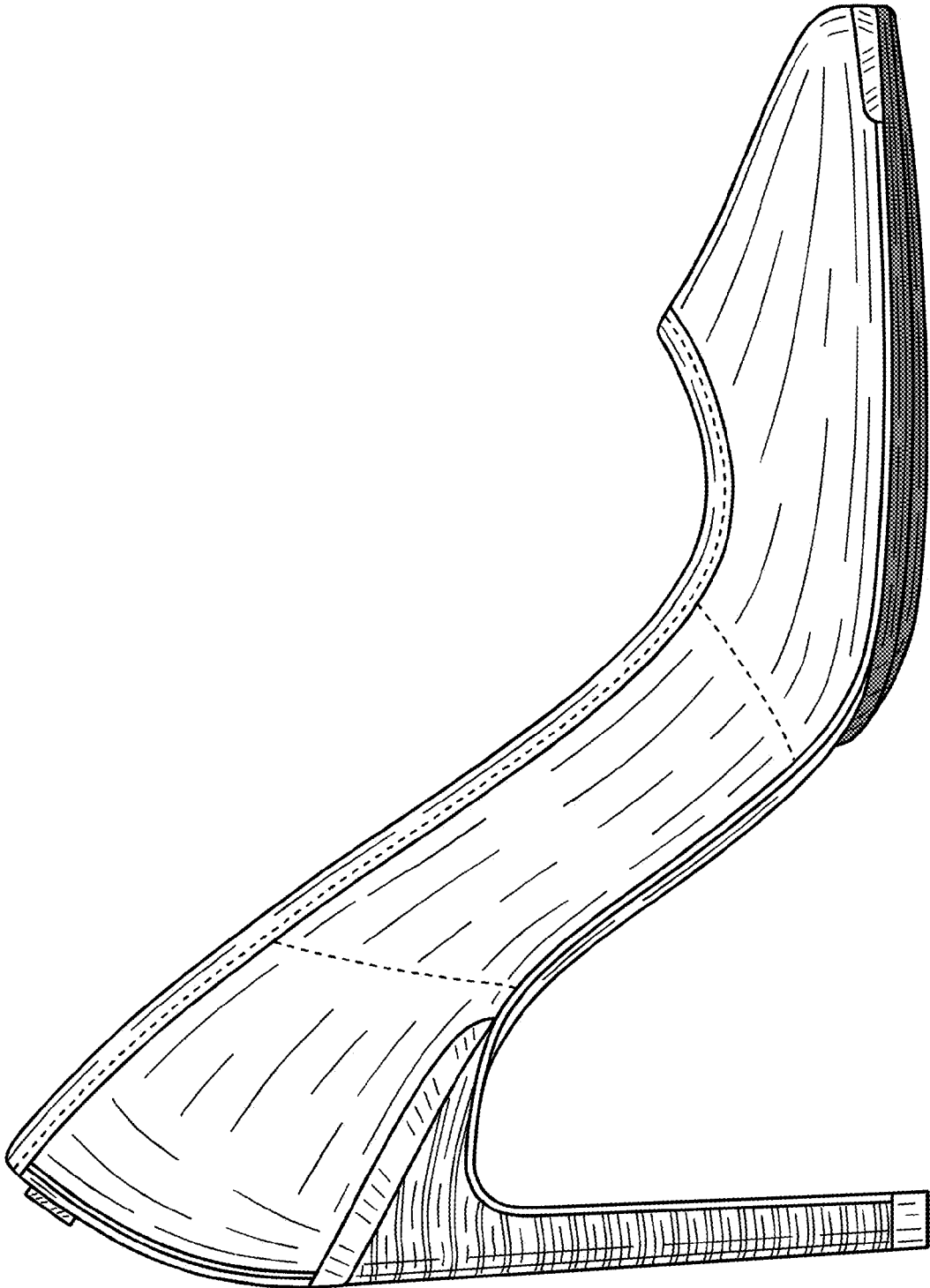

Figure 234

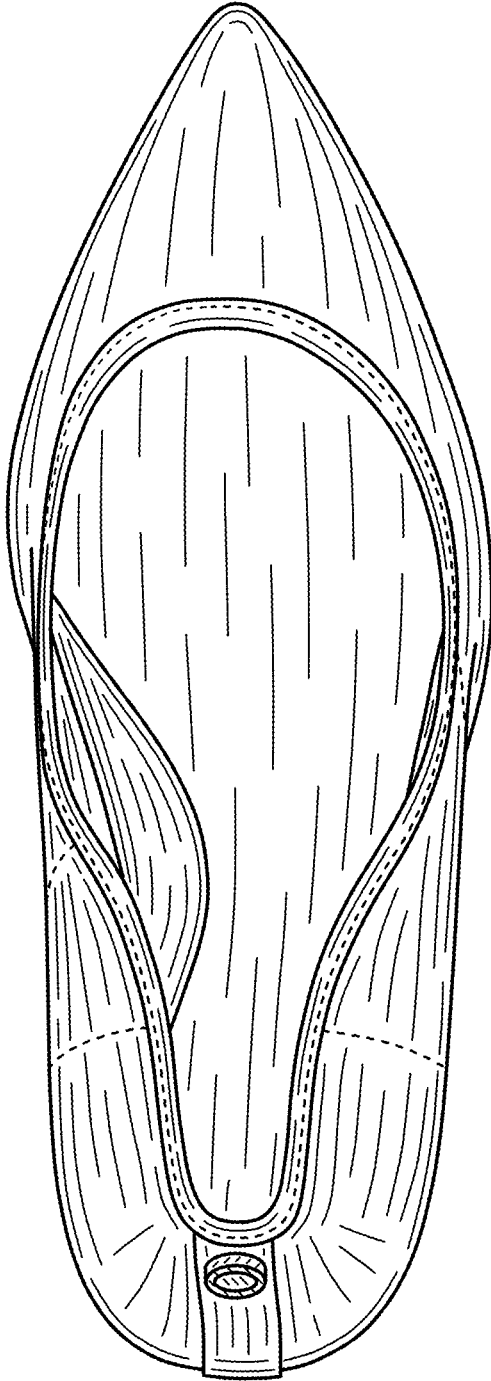

Figure 235

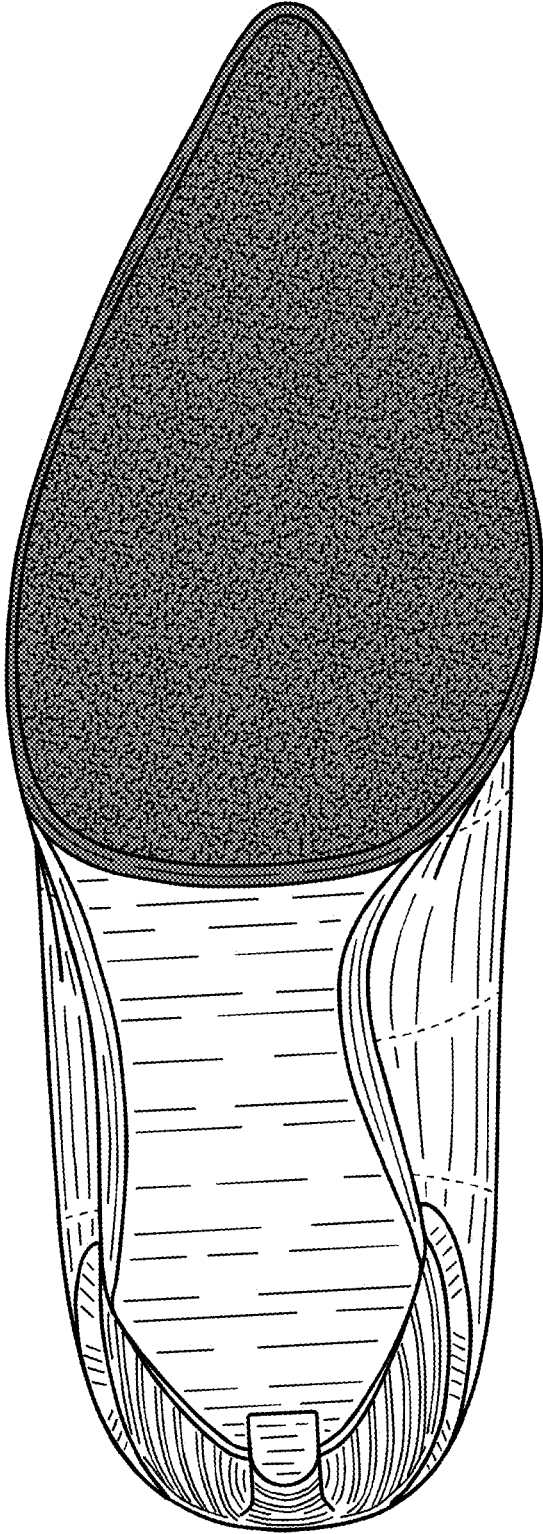

Figure 236

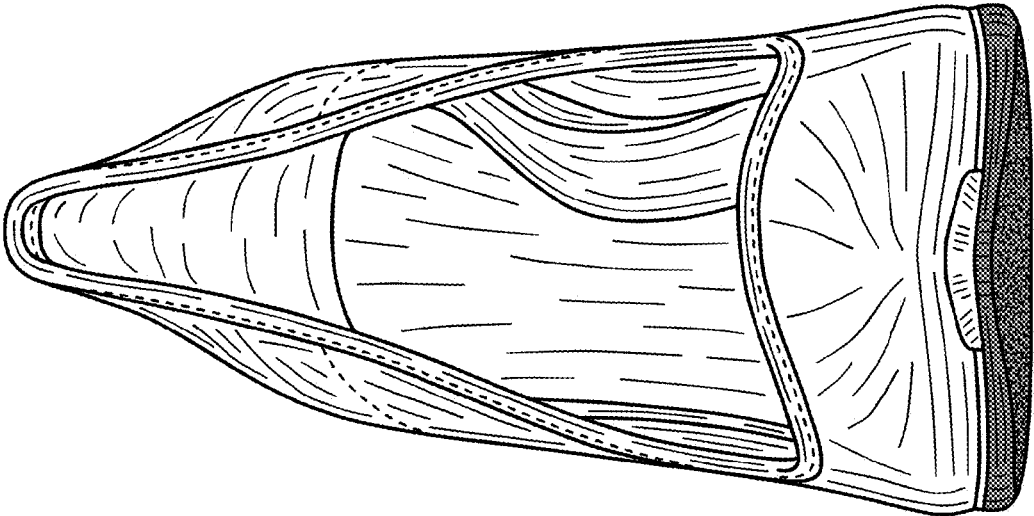

Figure 237

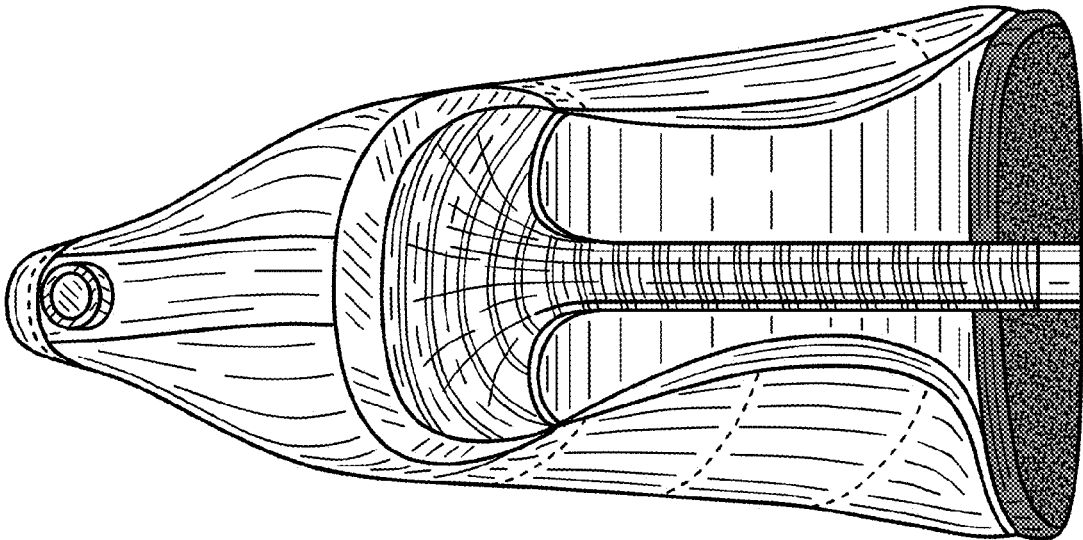

Figure 238

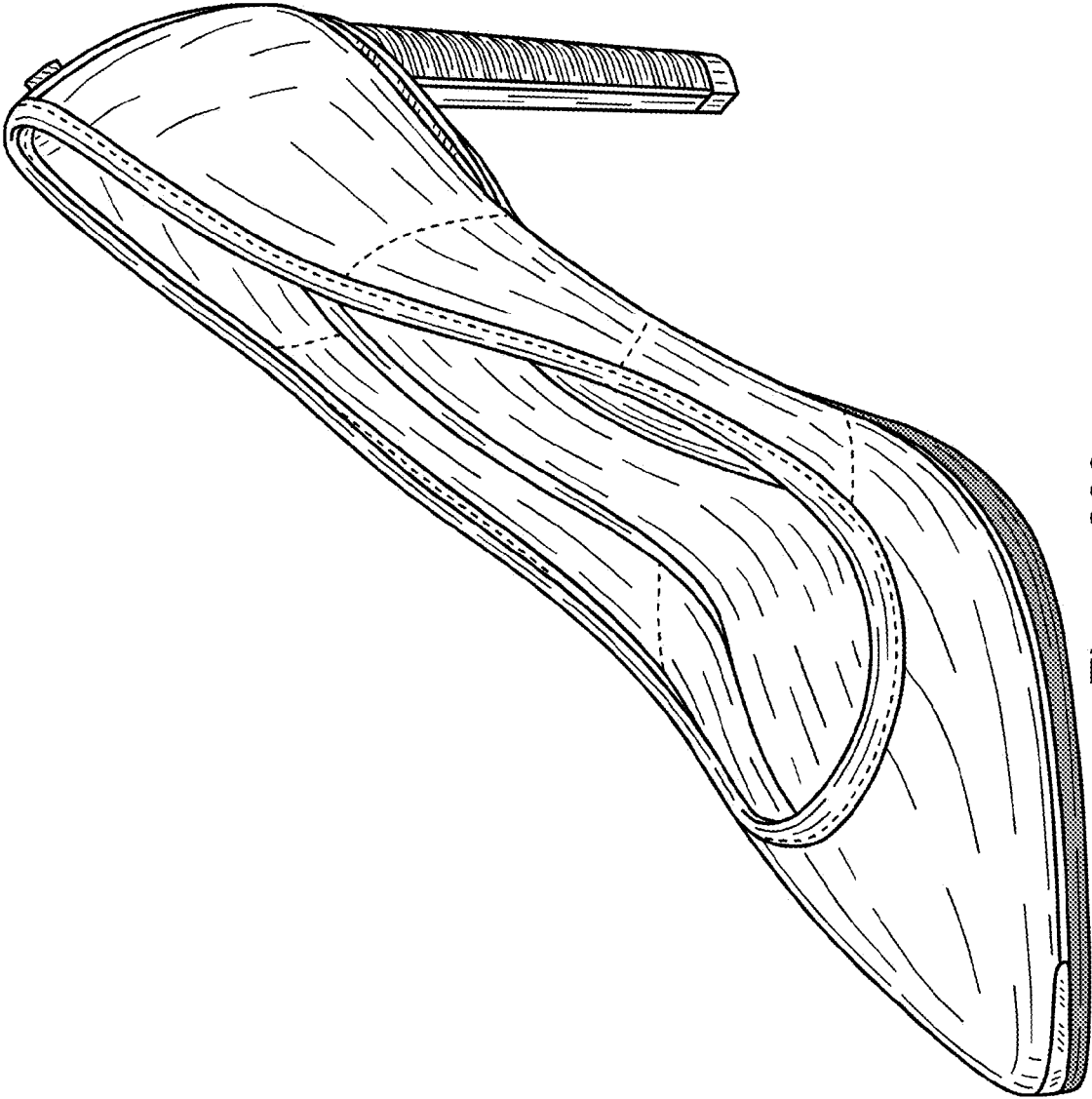

Figure 239

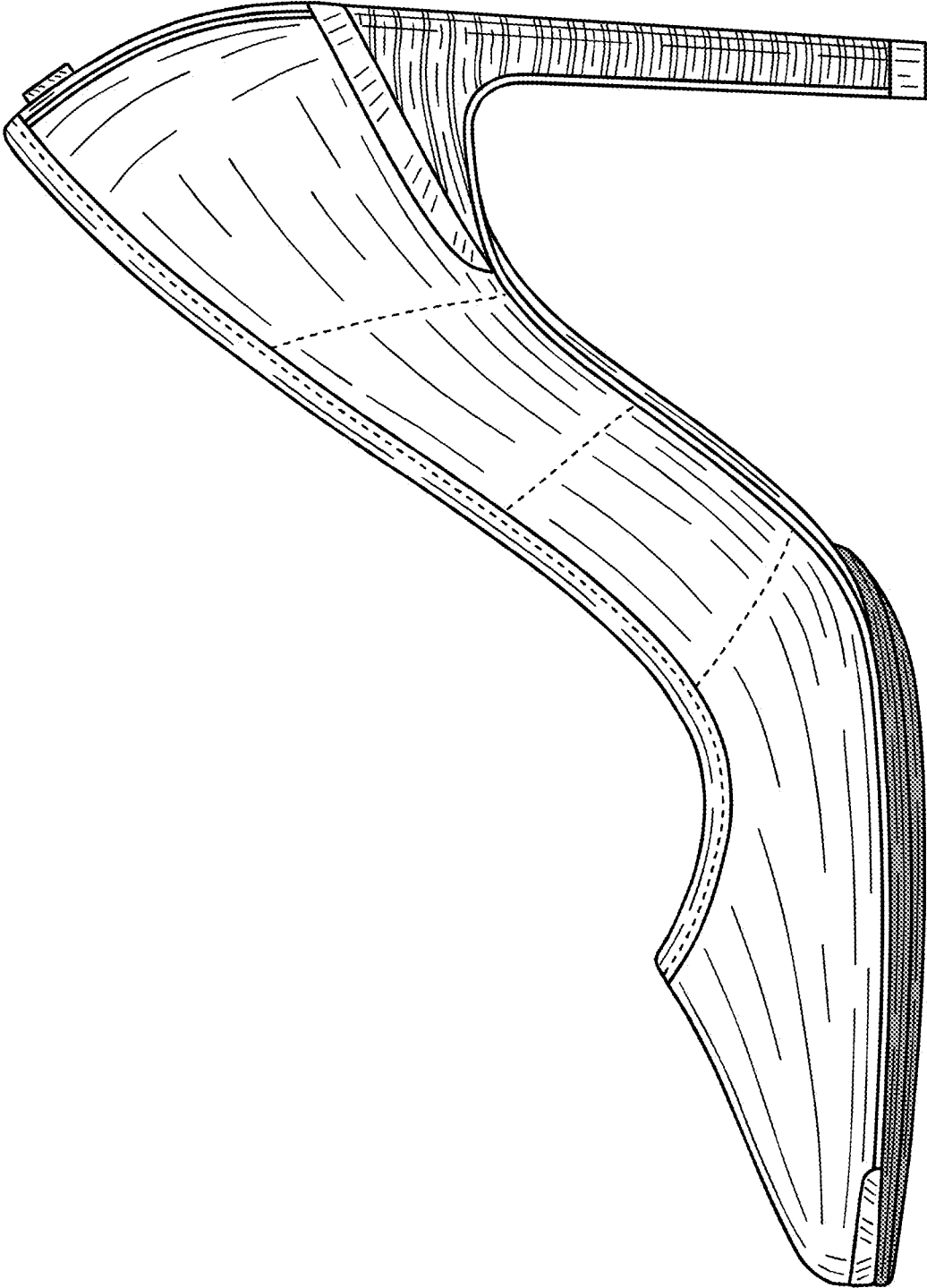

Figure 240

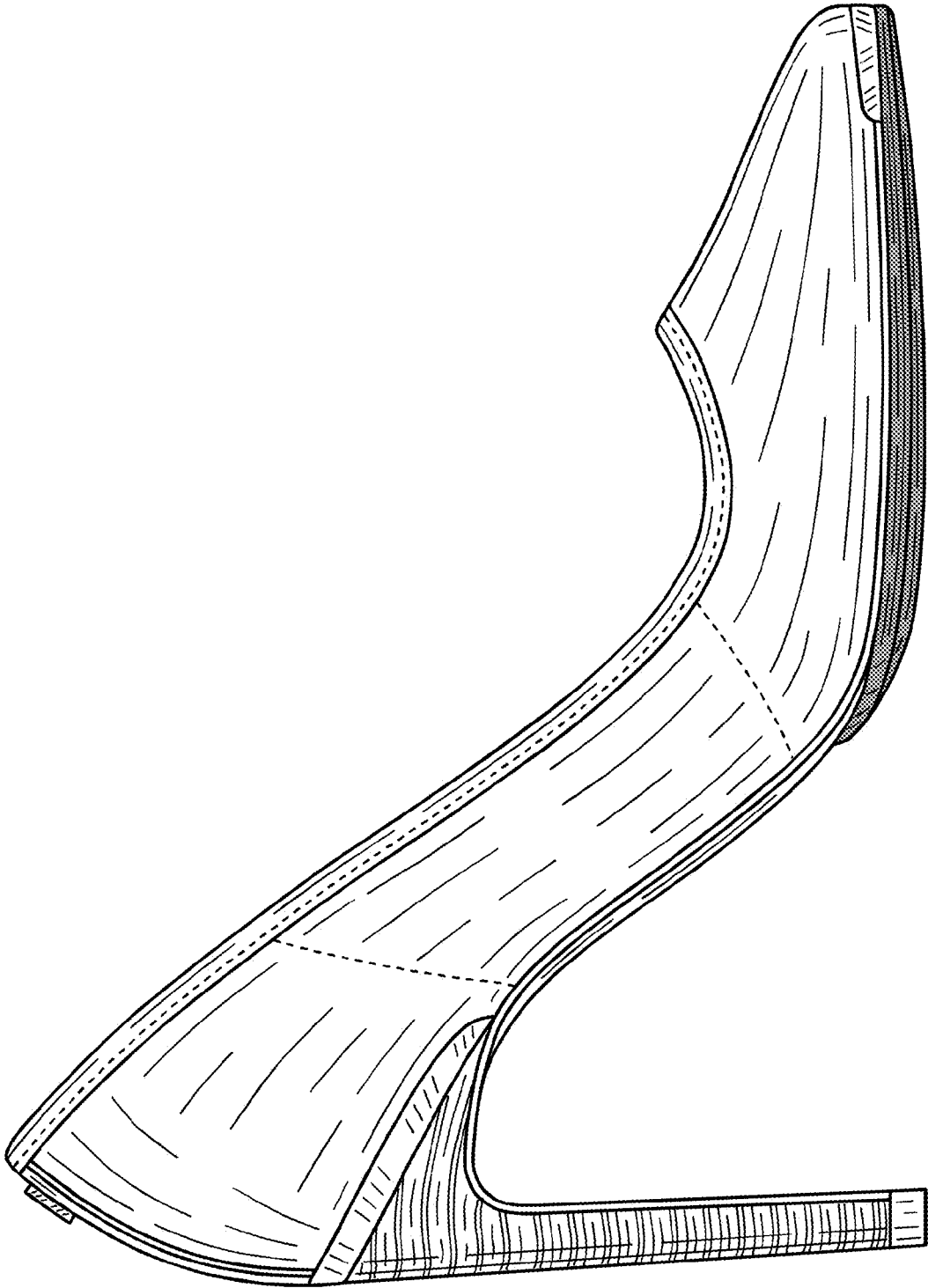

Figure 241

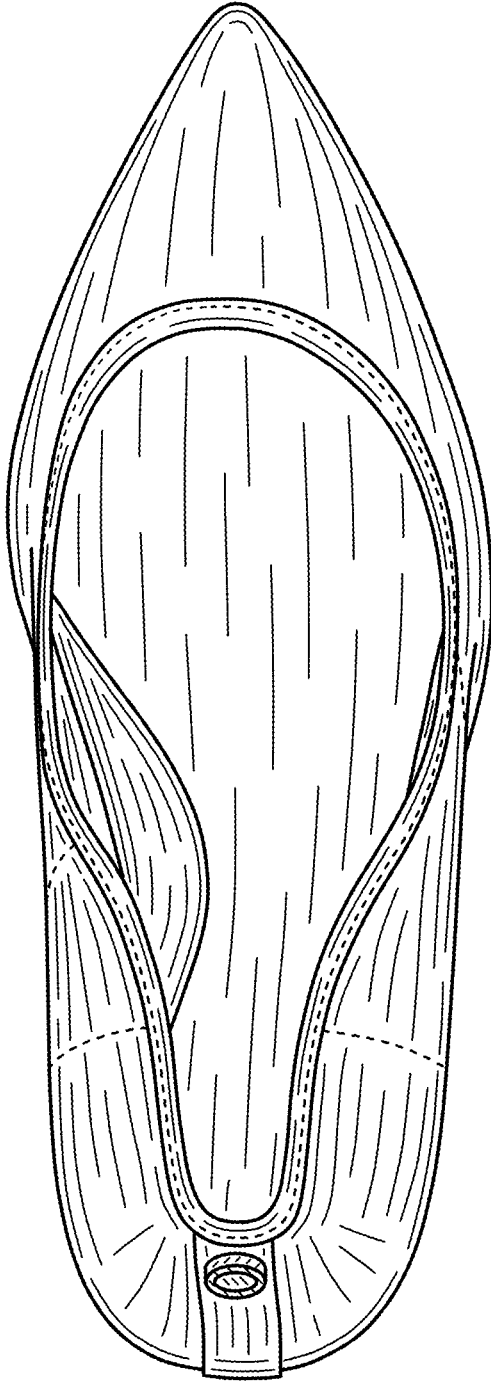

Figure 242

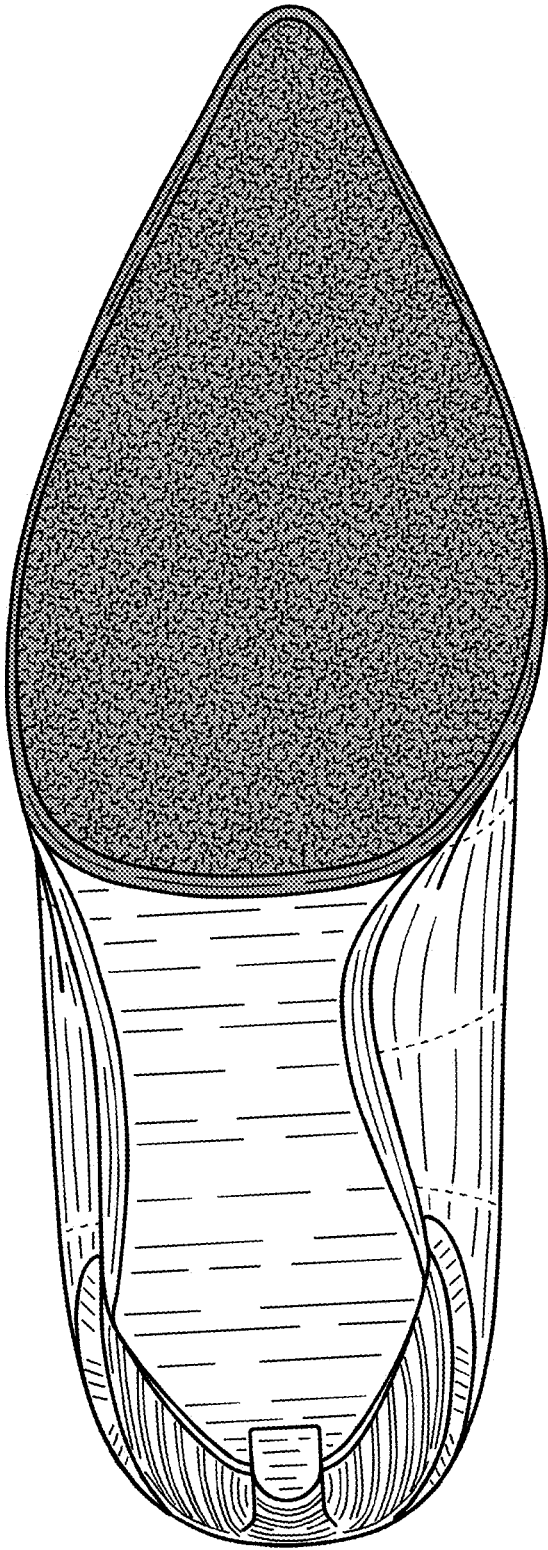

Figure 243

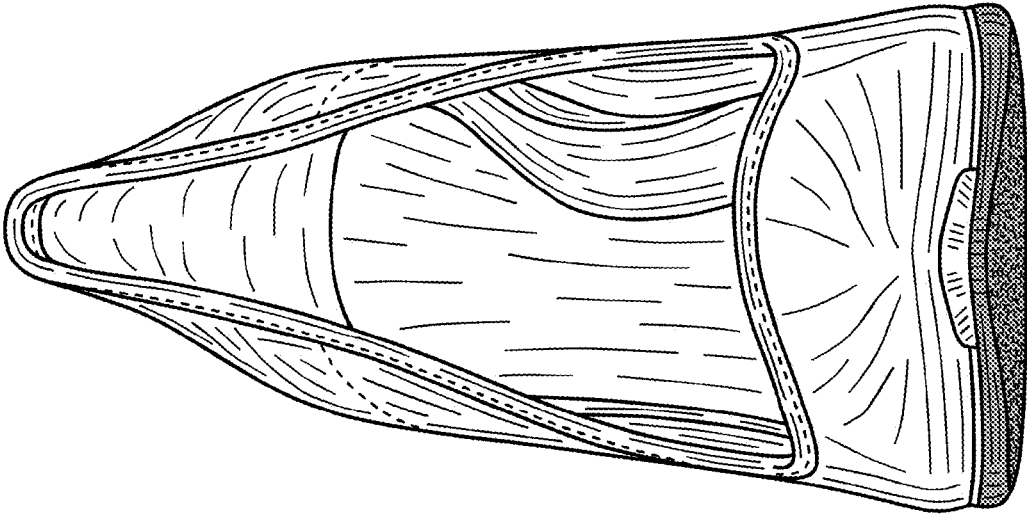

Figure 244

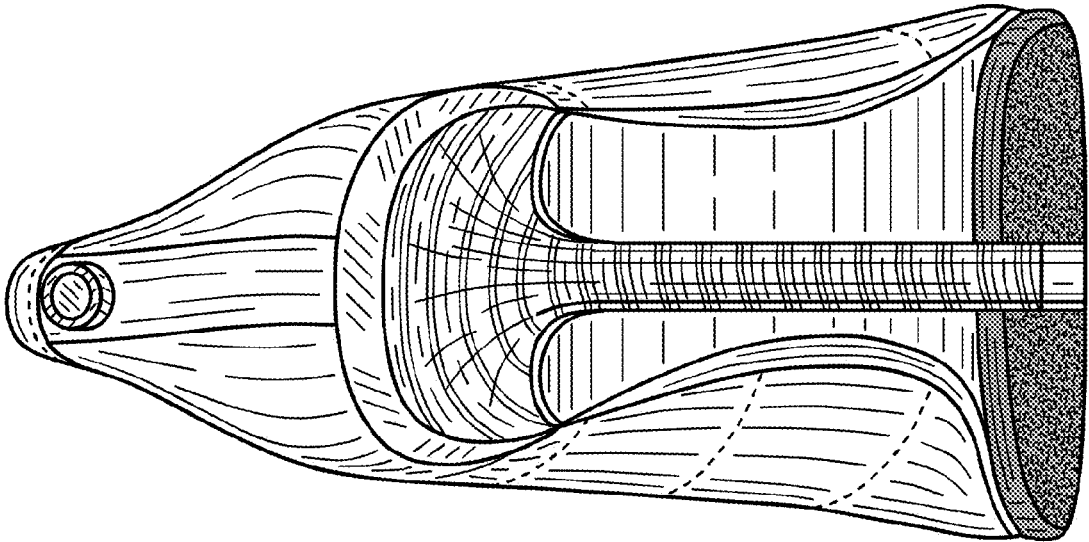

Figure 245

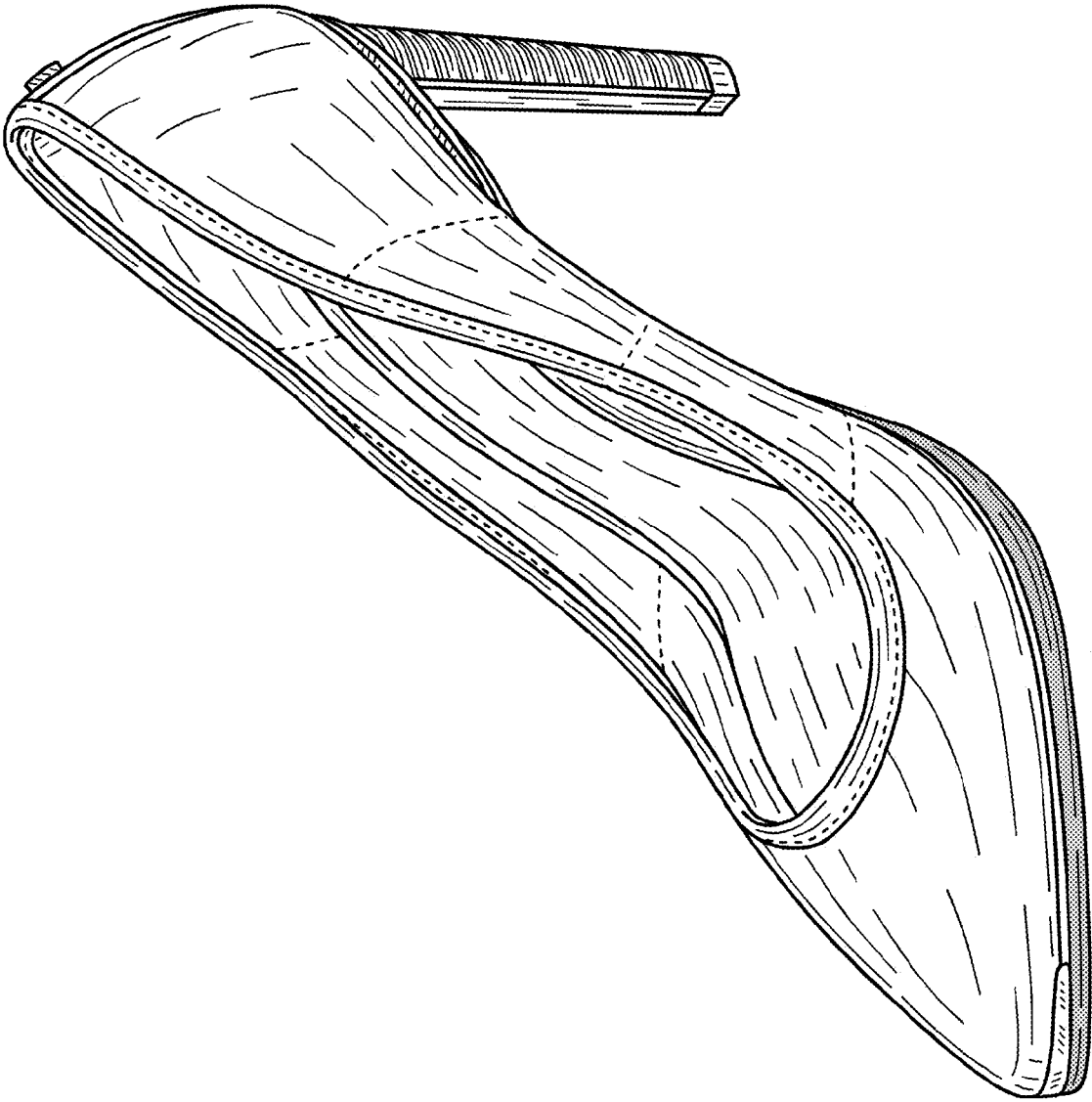

Figure 246

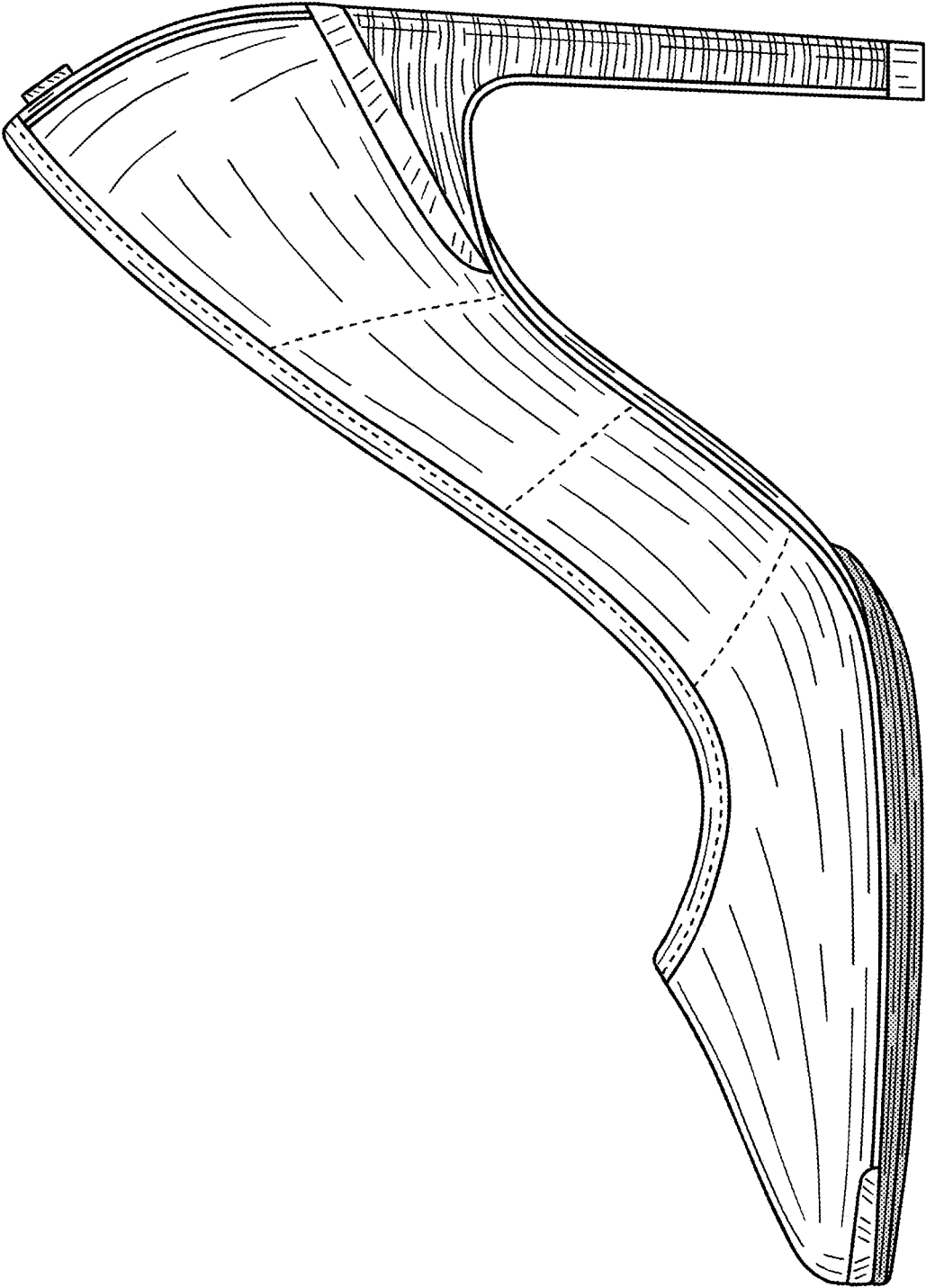

Figure 247

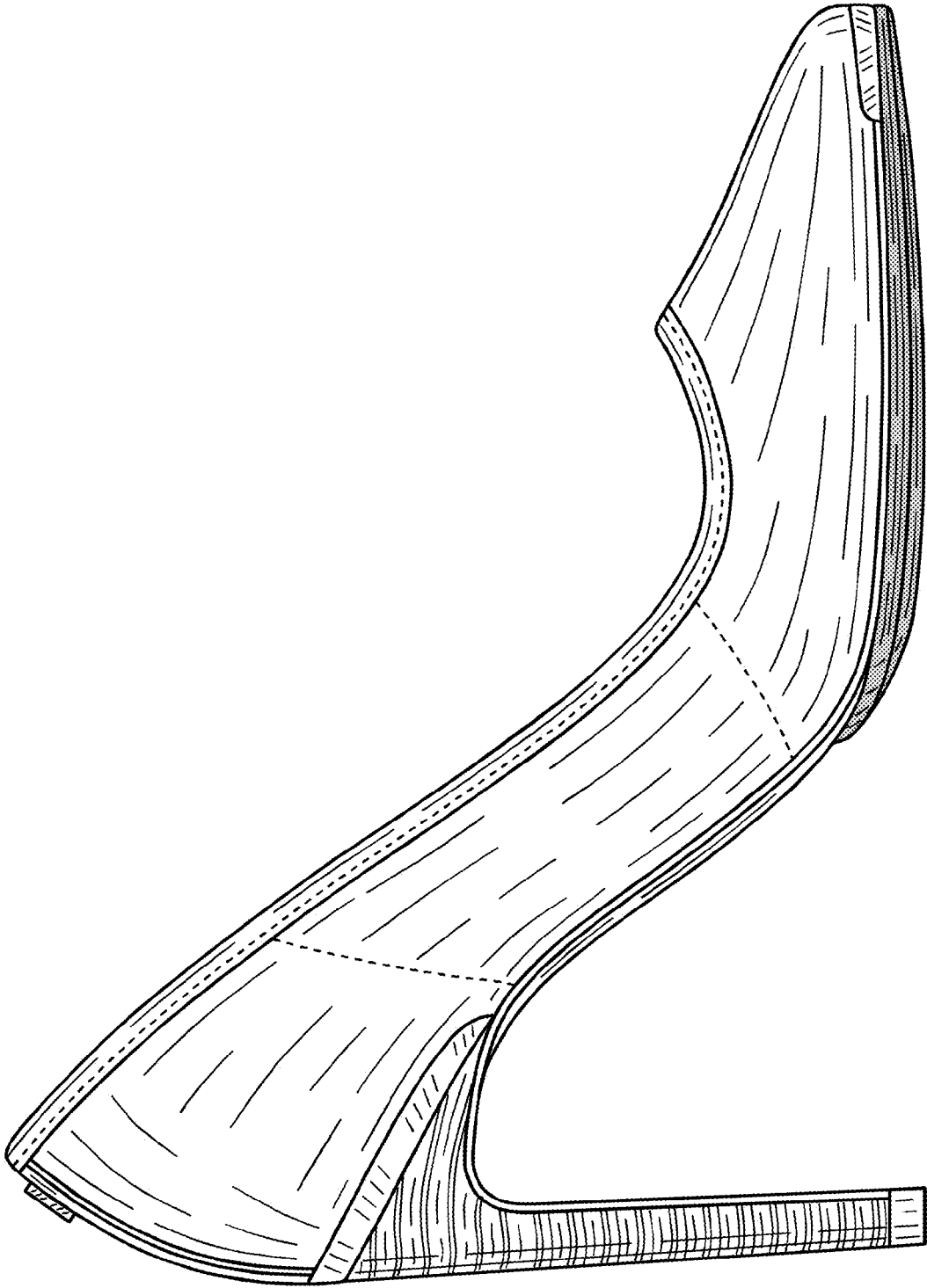

Figure 248

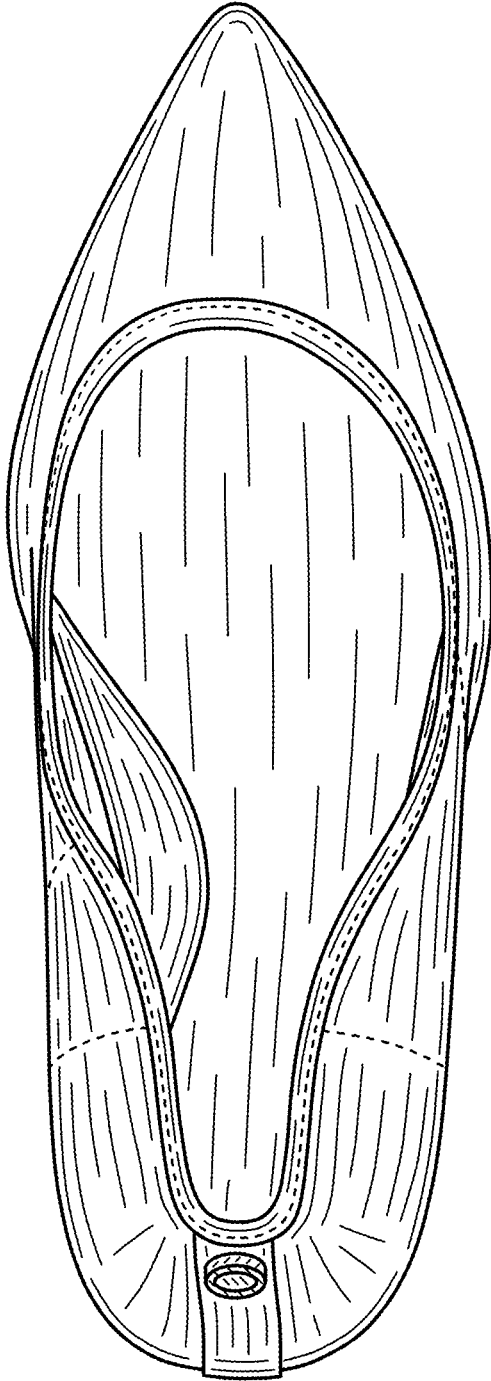

Figure 249

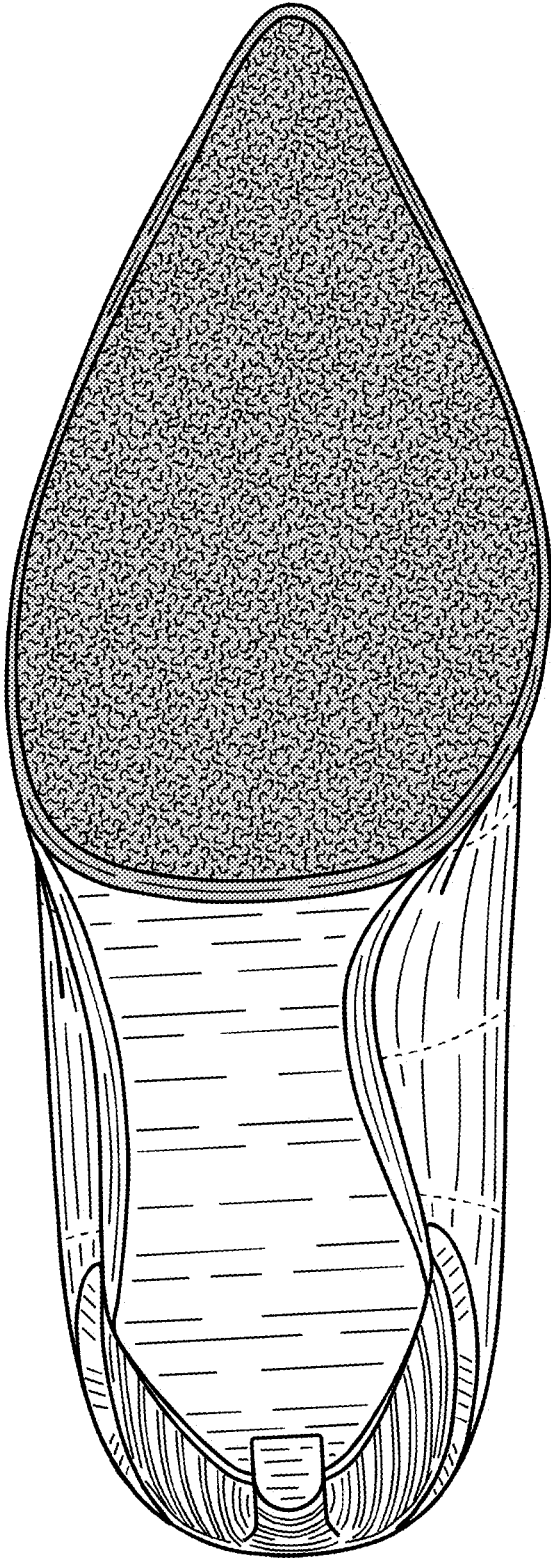

Figure 250

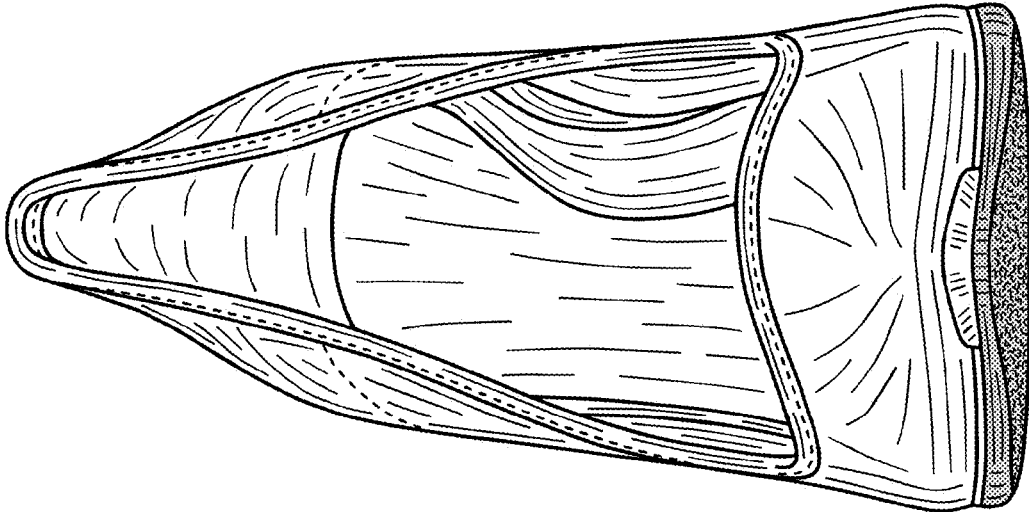

Figure 251

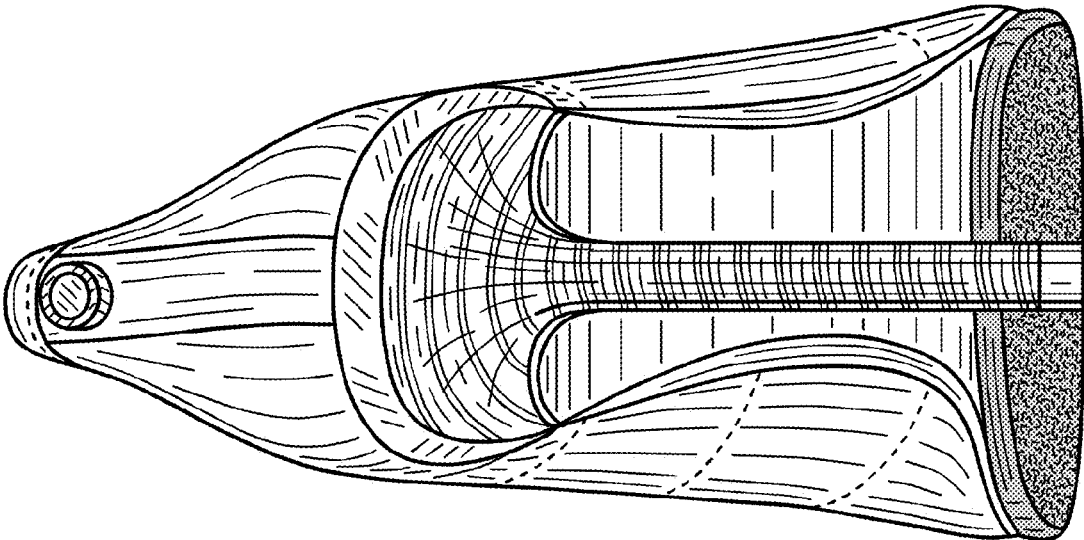

Figure 252

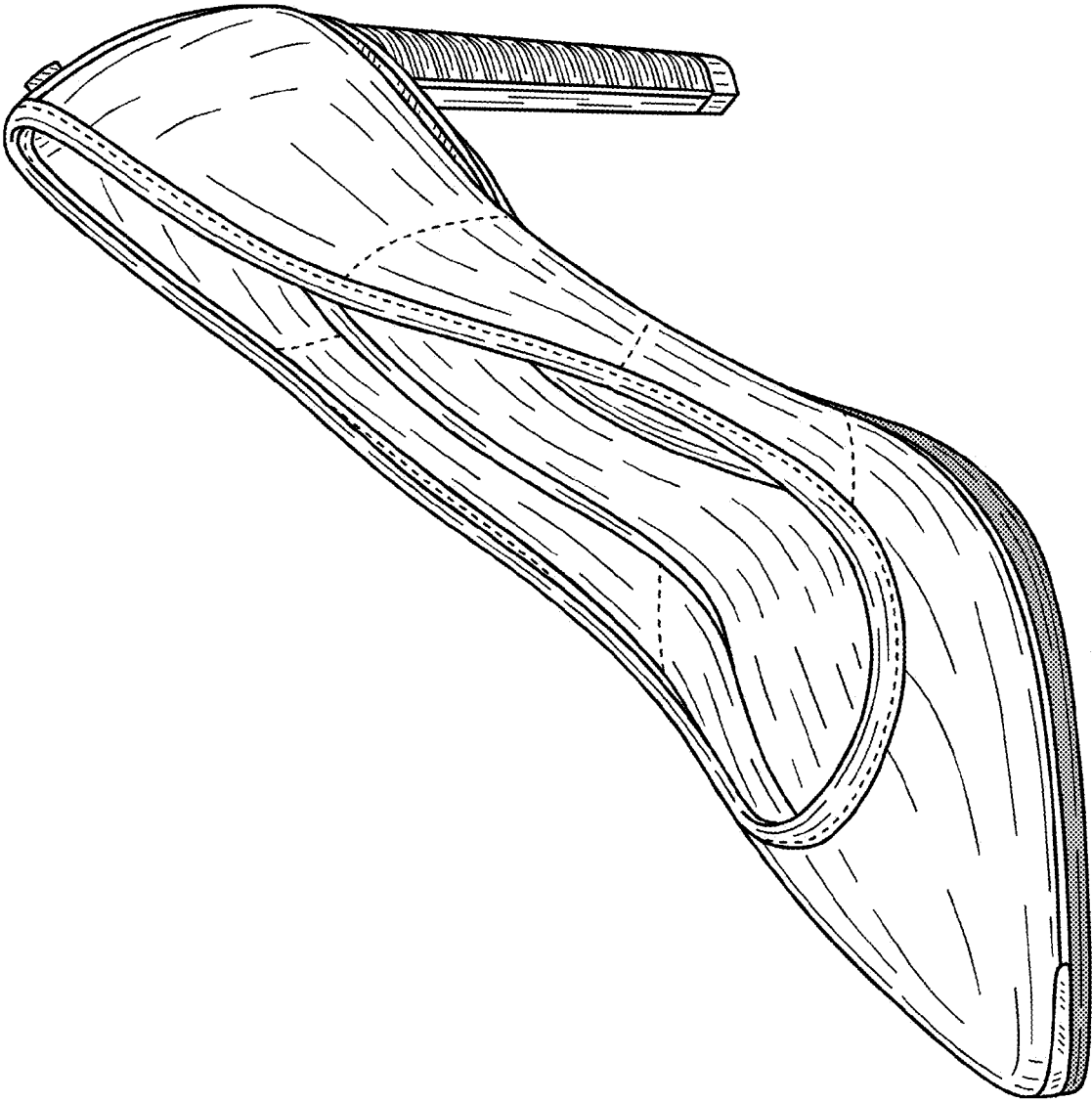

Figure 253

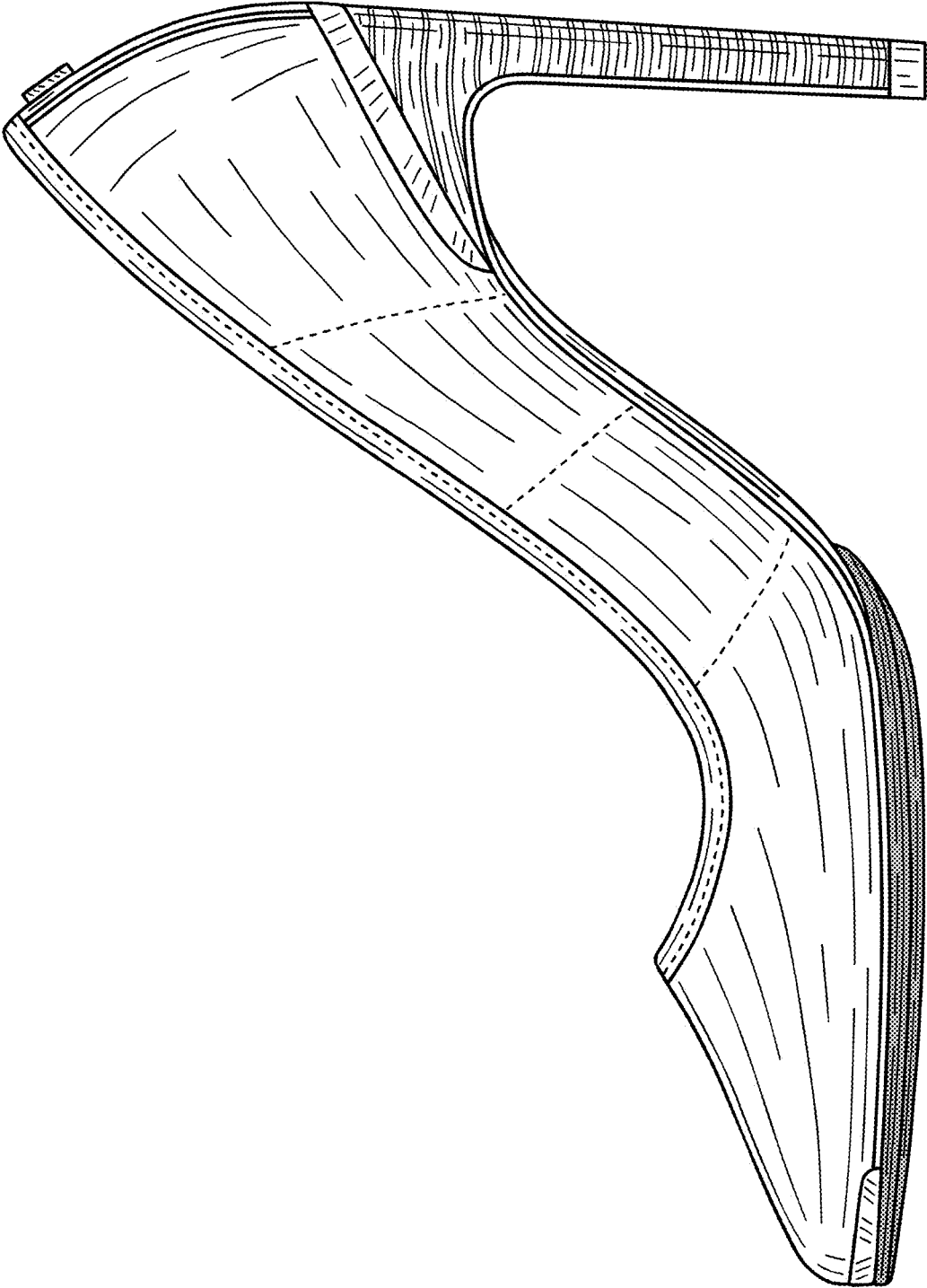

Figure 254

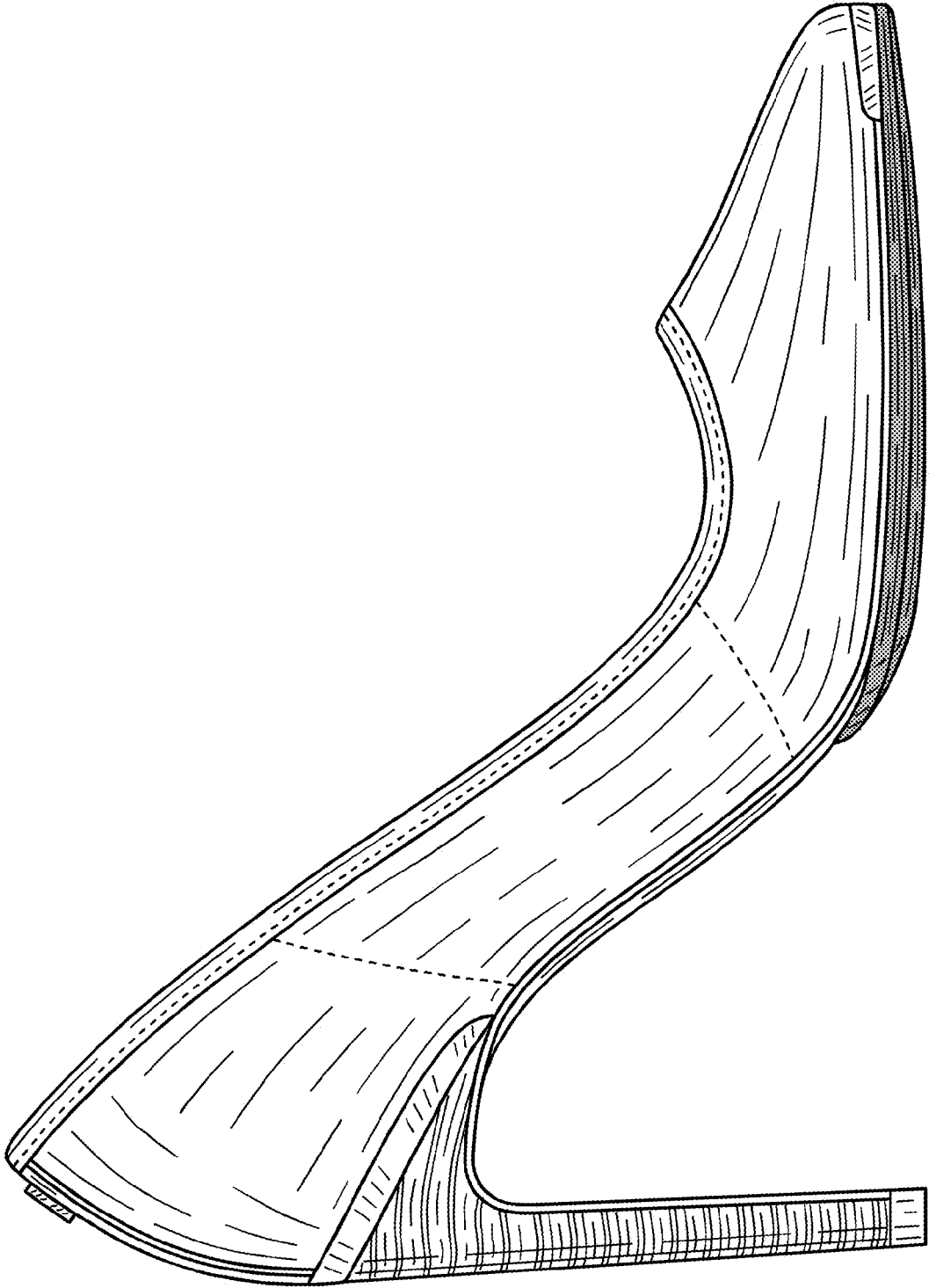

Figure 255

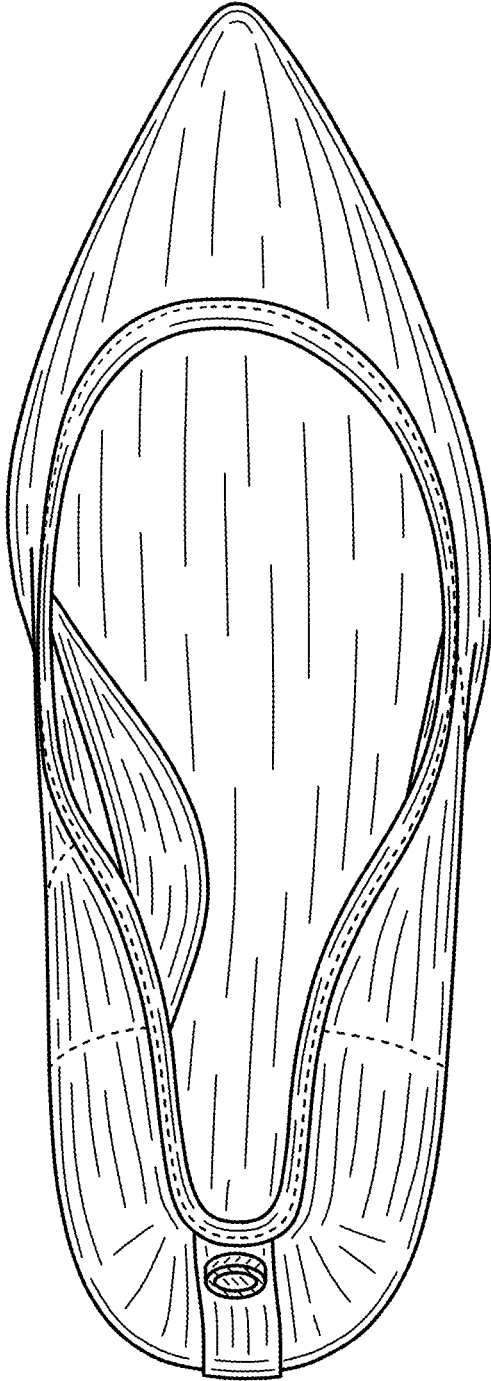

Figure 256

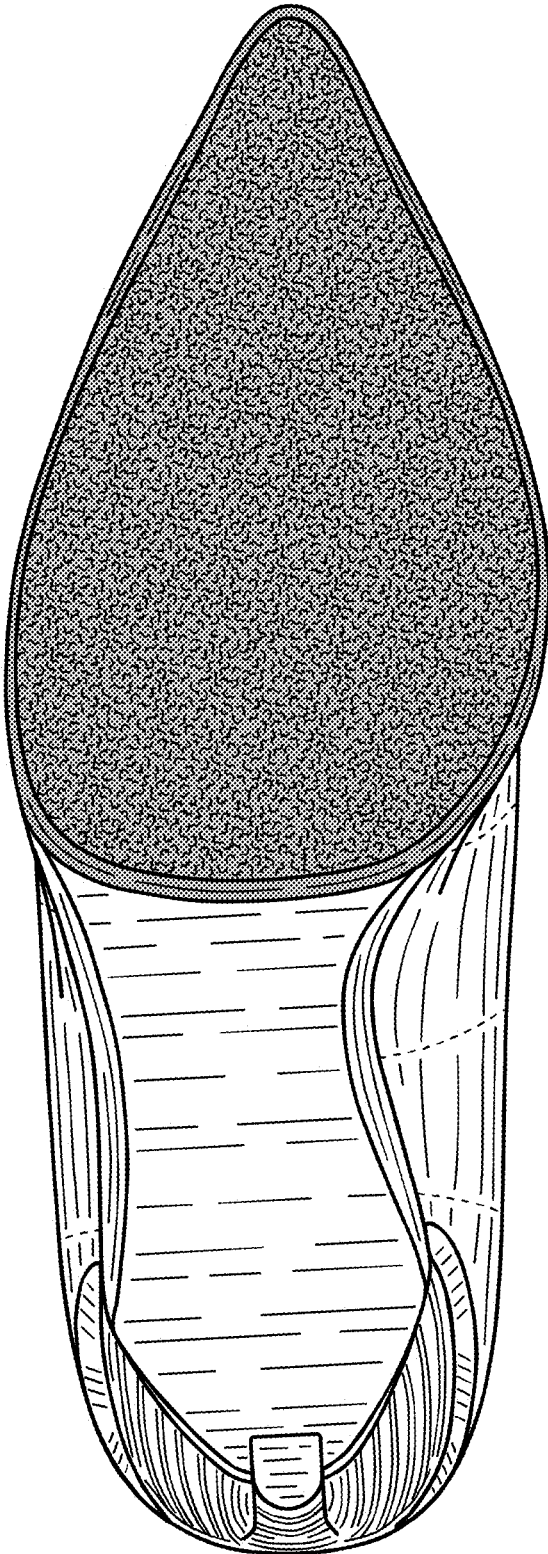

Figure 257

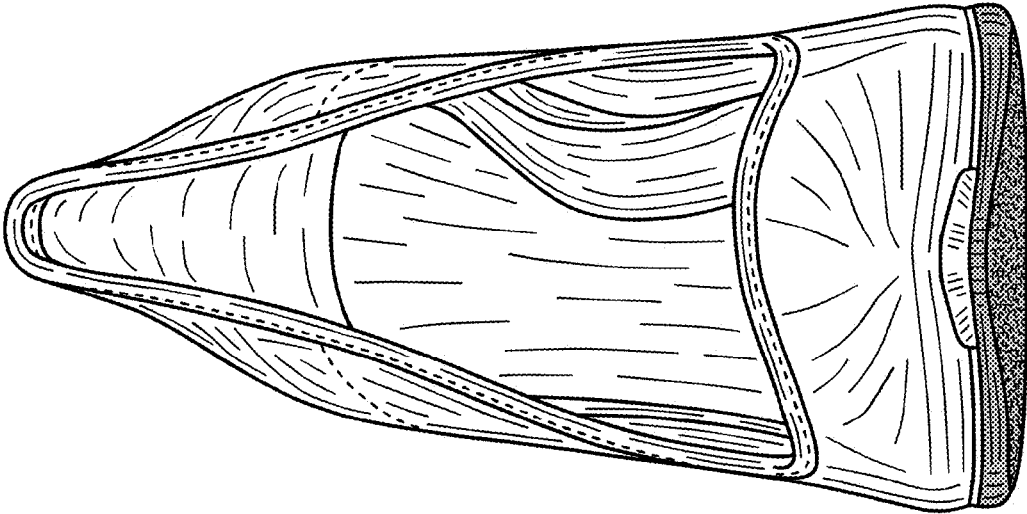

Figure 258

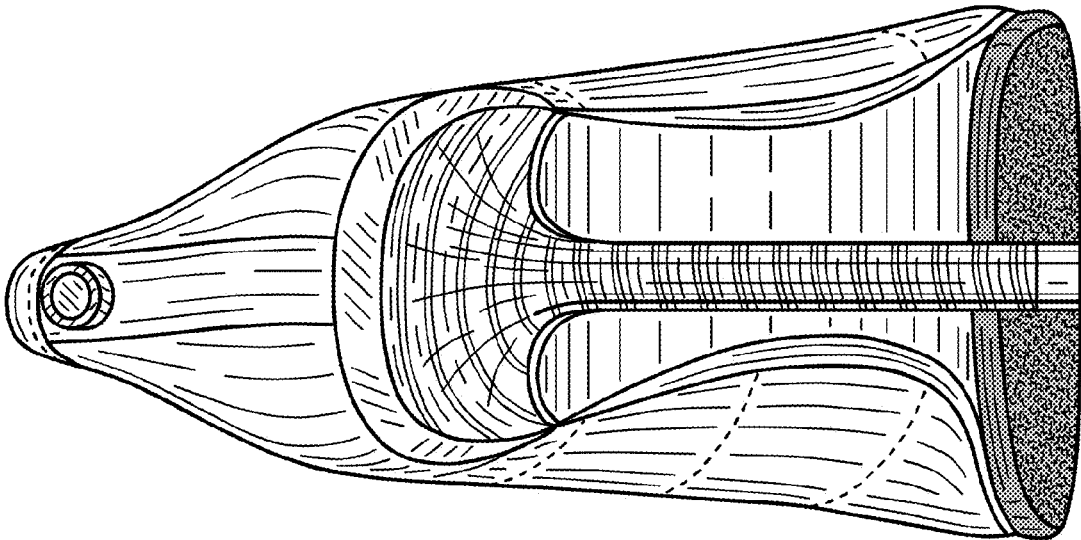

Figure 259