

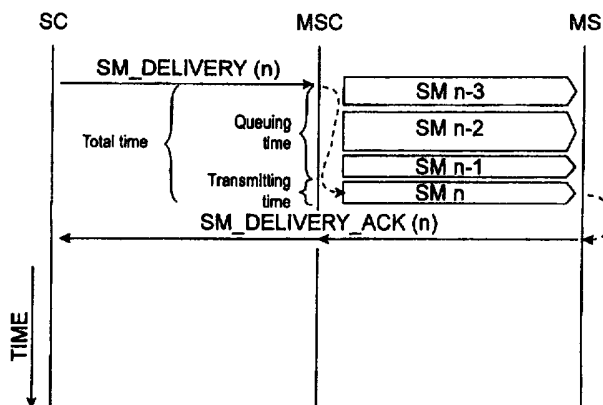

INTERNATIONAL APPLICATION PUBLISHED UNDER THE PATENT COOPERATION TREATY (PCT)

(51) International Patent Classification ⁶ : H04Q 7/22 // 7/32, H04M 3/42	A1	(11) International Publication Number: WO 97/29603 (43) International Publication Date: 14 August 1997 (14.08.97)
(21) International Application Number: PCT/FI97/00061 (22) International Filing Date: 4 February 1997 (04.02.97) (30) Priority Data: 960523 5 February 1996 (05.02.96) FI (71) Applicant (for all designated States except US): NOKIA TELECOMMUNICATIONS OY [FI/FI]; Upseerinkatu 1, FIN-02600 Espoo (FI). (72) Inventor; and (75) Inventor/Applicant (for US only): LAHTINEN, Lauri [FI/US]; Kurkijoentie 7 B, FIN-02140 Espoo (FI). (74) Agent: KOLSTER OY AB; Iso Roobertinkatu 23, P.O. Box 148, FIN-00121 Helsinki (FI).		(81) Designated States: AL, AM, AT, AU, AZ, BA, BB, BG, BR, BY, CA, CH, CN, CU, CZ, DE, DK, EE, ES, FI, GB, GE, HU, IL, IS, JP, KE, KG, KP, KR, KZ, LC, LK, LR, LS, LT, LU, LV, MD, MG, MK, MN, MW, MX, NO, NZ, PL, PT, RO, RU, SD, SE, SG, SI, SK, TJ, TM, TR, TT, UA, UG, US, UZ, VN, YU, ARIPO patent (KE, LS, MW, SD, SZ, UG), Eurasian patent (AM, AZ, BY, KG, KZ, MD, RU, TJ, TM), European patent (AT, BE, CH, DE, DK, ES, FI, FR, GB, GR, IE, IT, LU, MC, NL, PT, SE), OAPI patent (BF, BJ, CF, CG, CI, CM, GA, GN, ML, MR, NE, SN, TD, TG). Published <i>With international search report.</i> <i>Before the expiration of the time limit for amending the claims and to be republished in the event of the receipt of amendments.</i>

(54) Title: SHORT MESSAGE QUEUING MECHANISM**(57) Abstract**

The invention relates to a method of processing such a short message arriving at a mobile switching centre of a cellular radio network which arrives at the same time as a preceding short message is being sent from the mobile switching centre of a B-subscriber. In addition, the invention relates to a mobile switching centre of a cellular radio system implementing the method. When a short message (SM n) addressed to a B-subscriber (MS) arrives at a mobile switching centre (MSC) at the same time as previously arrived short messages (SM n-1...) are being sent to the B-subscriber, then the exchange (MSC) stores the newest short message in a queue. A problem arises when the total delay of the queue is longer than the maximum time, defined by time supervision, used on a connection between the exchange (MSC) and a service centre (SC). To avoid exceeding the time supervision, the total delay of an incoming short message is estimated, the total delay comprising a queuing time resulting from the preceding short messages and the actual transmission time of said short message. If the total delay is longer than the maximum time, the incoming short message is not stored in a queue, but a negative acknowledgement is sent to the service centre (SC), on account of which it will send the short message again after a certain time.

FOR THE PURPOSES OF INFORMATION ONLY

Codes used to identify States party to the PCT on the front pages of pamphlets publishing international applications under the PCT.

AM	Armenia	GB	United Kingdom	MW	Malawi
AT	Austria	GE	Georgia	MX	Mexico
AU	Australia	GN	Guinea	NE	Niger
BB	Barbados	GR	Greece	NL	Netherlands
BE	Belgium	HU	Hungary	NO	Norway
BF	Burkina Faso	IE	Ireland	NZ	New Zealand
BG	Bulgaria	IT	Italy	PL	Poland
BJ	Benin	JP	Japan	PT	Portugal
BR	Brazil	KE	Kenya	RO	Romania
BY	Belarus	KG	Kyrgyzstan	RU	Russian Federation
CA	Canada	KP	Democratic People's Republic of Korea	SD	Sudan
CF	Central African Republic	KR	Republic of Korea	SE	Sweden
CG	Congo	KZ	Kazakhstan	SG	Singapore
CH	Switzerland	LI	Liechtenstein	SI	Slovenia
CI	Côte d'Ivoire	LK	Sri Lanka	SK	Slovakia
CM	Cameroon	LR	Liberia	SN	Senegal
CN	China	LT	Lithuania	SZ	Swaziland
CS	Czechoslovakia	LU	Luxembourg	TD	Chad
CZ	Czech Republic	LV	Latvia	TG	Togo
DE	Germany	MC	Monaco	TJ	Tajikistan
DK	Denmark	MD	Republic of Moldova	TT	Trinidad and Tobago
EE	Estonia	MG	Madagascar	UA	Ukraine
ES	Spain	ML	Mali	UG	Uganda
FI	Finland	MN	Mongolia	US	United States of America
FR	France	MN	Mongolia	UZ	Uzbekistan
GA	Gabon	MR	Mauritania	VN	Viet Nam

SHORT MESSAGE QUEUING MECHANISM

The invention relates to a method of processing a short message that arrives at a mobile switching centre of a cellular radio network at the same time as a preceding short message is being sent from the mobile switching
5 centre to a B-subscriber. The invention also relates to a mobile switching centre of a cellular radio system implementing the method.

Fig. 1 illustrates the parts of a cellular mobile system that are essential to the invention. Mobile Stations MS communicate with Base Transceiver Stations BTS that serve Cells Cn. The base transceiver stations
10 are connected via Base Station Controllers BSC to Mobile Switching Centres MSC. A subsystem controlled by a base station controller BSC - the subsystem comprising the base transceiver stations BTS controlled by it - is called a Base Station Subsystem BSS. The interface between the exchange MSC and the base station subsystem BSS is called an A-interface.

15 A mobile switching centre MSC connects incoming and outgoing calls. It performs similar functions as an exchange of a Public Switched Telephone Network PSTN. In addition to these, it also performs functions that are typical of mobile traffic only, such as subscriber location management, in co-operation with the subscriber registers of the network. In the GSM system,
20 the subscriber registers include at least a Home Location Register HLR and a Visitor Location Register VLR.

The mobile switching centres MSC communicate via a Gateway Mobile Switching Centre GMSC with other networks, such as a Public Switched Telephone Network PSTN and/or an Integrated Services Digital
25 Network ISDN.

In connection with cellular radio networks, it is possible to use Short Message Services SMS, by which short messages are sent via a separate short message service centre, or in short, Service Centre SC.

One such system transmitting and forwarding short messages is
30 described in GSM recommendation 03.40, February 1992, 'Technical Realization of Short Message Services Point to Point', ETSI/PT. It describes how a service centre is connected to a mobile switching centre of a cellular radio network and how the service centre operates as it transmits and forwards short messages from outside the cellular radio network and from a
35 subscriber (A-subscriber) of a cellular radio network to a second subscriber (B-subscriber) of the network or to a means of communication that is outside the

network but is capable of receiving and/or transmitting short messages. GSM recommendation 04.11, February 1992, 'MS-BSS Interface - Support of Short Message Service (p-p)', ETSI/PT 12 gives a more detailed description of forwarding of short messages on the radio path between GSM terminal
5 equipments, a mobile switching centre MSC and a service centre SC.

When a service centre SC attempts to send a short message to a B-subscriber and the B-subscriber cannot be reached, a Message Waiting Data List according to the GSM recommendation 03.40 is formed in the home location register HLR. In the list are stored, specifically for each B-subscriber,
10 addresses of the service centres SC that have in their memories short messages to be forwarded to the B-subscriber. When the B-subscriber registers in the network, i.e. a short message can be sent to the mobile phone of the subscriber, the visitor location register VLR in the area of which the B-subscriber registers sends the home location register of the B-subscriber
15 information indicating that the B-subscriber is reachable in the network. The home location register HLR of the B-subscriber then starts to send notifications, i.e. Alert messages, to the services centres SC mentioned in the Message Waiting Data List of the subscriber concerned, the Alert messages informing the service centres that the B-subscriber has become active in the
20 area of the cellular radio network and that a short message can be sent to the mobile phone of the B-subscriber. This kind of situation occurs, for example, when a subscriber switches off his mobile phone for the night and switches it on again in the morning, or when a subscriber uses a mobile phone at work, switching it on as the working hours begin. Alert messages trigger
25 transmission of the short messages of the B-subscriber from the service centres SC via the cellular radio system to the B-subscriber. The short messages are stored in the service centre on the basis of a Mobile Station international PSTN/ISDN Number MSISDN of the B-subscriber. The service centre SC, however, does not recognize the MSISDN numbers as belonging
30 to one and the same subscriber, but it can simultaneously start transmission of several short messages to the same B-subscriber. Likewise, if several service centres SC attempt to send short messages to one and the same B-subscriber essentially simultaneously, a mobile switching centre MSC located in connection with a visitor location register VLR cannot transmit short messages
35 that have arrived during the transmission of a preceding short message, but it has to send a negative acknowledgement to the service centre SC. Collision of

short messages at a mobile switching centre MSC thus causes transmission of negative signalling messages to the service centre SC. The service centre SC then waits for a predefined time before it attempts to send the short message again. It may occur that several short messages have been sent to a B-subscriber while the B-subscriber has not been registered in the cellular radio network, and so the short messages destined to the B-subscriber have been stored in the memories of various service centres for later transmission to the B-subscriber. When the B-subscriber becomes active in the area of the cellular radio network, the home location register HLR of the B-subscriber sends Alert messages to all service centres SC in the memories of which there are short messages addressed to the B-subscriber. All the service centres SC then attempt to send their short messages to the B-subscriber almost simultaneously. Short messages collide in the mobile switching centre MSC of the location area of the B-subscriber, since the mobile switching centre MSC can send only one short message at a time.

The problem is even worse if several mobile stations MS to which short messages have been sent during their absence from the network register in the network essentially simultaneously. As the mobile stations MS register in the cellular radio network, several service centres SC attempt to send short messages to B-subscribers and only some of the transmissions are successful. Acknowledgements indicating unsuccessful transmissions and re-transmissions of short messages cause plenty of additional signalling in the cellular radio network.

A partial solution to the above problem is disclosed in the Applicant's own Finnish Patent Application 923,597. Referring now to fig. 2, in the solution of FI '597, the Queue Control Management QCM of the mobile switching centre MSC stores a later arrived and thus congested short message in a queue, or Message Memory MM, until a new short message transmission attempt becomes possible. Each short message stored in the queue MM is corresponded to by an identifier, on the basis of which the short message is later retrieved from the queue MM. This is done when a B-subscriber Operation Controller OC detects that the transmission of a preceding short message has ended and notifies the queue control management QCM, which reads a congested short message from the memory MM and sends it to a Short Message Output Means SMOM for further

transmission via the base station controller BSC and the base transceiver station BTS to the mobile station MS of the B-subscriber.

FI '597 thus teaches a solution to the problem of ensuring that the short message is delivered to the B-subscriber. In fig. 3, SC stands for a service centre, MSC for an exchange within the area of which a B-subscriber is located, and messages SM stand for short messages that have arrived to the B-subscriber at different times. The art disclosed in FI '597 can be applied such that an acknowledgement (SM_Delivery_Ack) to short message delivery (SM_Delivery) is sent directly from the exchange MSC to the service centre SC. A problem arises when the connection between the exchange MSC and the B-subscriber MS is broken, for example because of a network error or simply because the mobile station MS of the B-subscriber is switched off. In this case, the service centre would have received an acknowledgement (SM_Delivery_Ack) even if no short message had been delivered to the B-subscriber MS.

If, on the other hand, the art described in FI '597 is applied in accordance with fig. 3, i.e. an acknowledgement (SM_Delivery_Ack) is not sent until a B-subscriber has received a short message SM n, then the following problem arises. The signalling protocols, such as the MAP protocol, between the service centre SC and the mobile switching centres MSC, include different timers for supervising that an acknowledgement is received to a message during a certain time supervision period. The duration of such time supervision can be, for example, 1 minute. Upon receiving a short message (SM_Delivery) from a service centre SC, an exchange MSC can have in its memory several short messages SM n-1, SM n-2, etc. addressed to one and the same B-subscriber MS. In fig. 3, the width of the arrows corresponding to the short messages SM n-1, SM n-2, etc. illustrates the fact that the short messages may be of different length and that the time needed for their transmission, i.e. transmission time, may vary in length.

In fig. 3, broken arrows illustrate the fact that a short message (SM_Delivery) arriving at the exchange cannot be forwarded to the B-subscriber MS until after the transmission of the short messages SM n-1, SM n-2, etc. that have been stored in the queue earlier. An acknowledgement (SM_Delivery_Ack) is not sent until the previously received short messages SM n-1, SM n-2, etc. as well as the current short message SM n have been sent. If the queuing time resulting from the short messages SM n-1, SM n-2,

etc. stored in the queue earlier plus the transmission time of the latest short message SM n exceeds the maximum time defined by the above time supervision, then the service centre SC will not receive an acknowledgement during the time supervision, which raises various problems.

5 The object of the present invention is to improve the short message services of a mobile network, solving the above problems. The method of the invention for processing a short message arriving at a mobile switching centre of a cellular radio network and the equipment implementing the method are characterized by what is disclosed in the independent claims. The preferred
10 embodiments of the invention are disclosed in the dependent claims.

 The invention is based on supplementation of queue control management QCM. The queue control management QCM according to the invention can function, for example, in such a way that when a short message is being stored in the memory of a mobile switching centre in the location area
15 of a B-subscriber, an estimated total delay is defined beforehand for the short message. The total delay can be estimated on the basis of the transmission capacity of the base station subsystem BSS on the one hand and the maximum time determined by the timer associated with the short message services on the other hand. If the total delay is estimated to be shorter than the
20 maximum time determined by the time supervision, then the short message is put in a queue. Otherwise, the short message is not put in a queue, but a negative acknowledgement, indicating a temporary error, is returned to the service centre SC. On account of the negative acknowledgement, the service centre SC will make a new attempt to send the message after a while.

25 The advantage of the method and equipment of the invention is that the length of the queue of short messages can be limited to a value at which successful transmission of a short message can be guaranteed. The invention reduces the amount of resources allocated for queuing and the risk of interference resulting from overloading the cellular radio system.

30 In the following the invention will be described in greater detail with reference to the attached drawings, in which

 fig. 1 shows a schematic view of a cellular radio system in which the method and mobile switching centre of the invention can be used,

 fig. 2 is a block diagram illustrating a mobile switching centre of the
35 invention, and

fig. 3 shows messages between a service centre, a mobile switching centre and a B-subscriber.

In figures 2 and 3, the service centre SC sends a short message via a gateway mobile switching centre GMSC to the mobile switching centre MSC of the B-subscriber, to which the visitor location register of the location area of the B-subscriber MS has been connected. The invention is useful in a situation where a preceding short message is being sent from the exchange MSC to the mobile station MS of the B-subscriber. The queue control management QCM of the exchange MSC here determines an estimated total delay to an incoming short message. The total delay comprises both the queuing time, i.e. the time needed for sending the short messages SM n-1, n-2... stored in the queue MM, and the duration of the transmission of the short message SM n concerned. The total delay can be defined, for example, such that a message-specific partial delay is calculated for each short message SM n-1, n-2... in the queue MM as well as for the short message SM n currently arriving at the exchange MSC, and that the partial delays are subsequently added. A message-specific partial delay comprises two partial times. The first partial time is a short-message-specific fixed partial time, which can be defined empirically. 'Fixed' here means a partial time that is not dependent on the length of the message. The second partial time is the time needed for the actual transmission of the short message. The second partial time is dependent on the length of the short message. The length of the partial time is the length of the short message divided by the short message transmission rate, the result being rounded up to full units of time, which in the GSM system means TDMA frames. In a frame of the GSM system, it is possible to send about 20 bytes of data, such as short messages. If desired, the accuracy can be improved by taking into account only that part of the short message under transmission which has not been sent yet.

The resultant estimated total delay is compared with the maximum time defined by the timer. If the estimated total delay is shorter than the maximum time defined by the timer, then the short message is put in a queue MM. If the estimated total delay is longer than the maximum time defined by the timer, then the short message is not put in a queue, but a negative acknowledgement (e.g. SM_Delivery_Nack), indicating a temporary error, is returned to the service centre SC. On account of the negative acknowledgement, the service centre SC will make a new attempt to send the

short message after a while. When the B-subscriber has received the short message SM n, it sends an acknowledgement (e.g. SM_Delivery_Nack) indicating that the short message has arrived at the mobile station MS of the B-subscriber. The exchange MSC detects the acknowledgement and forwards
5 it to the service centre SC.

The above parameters, such as the fixed message-specific partial time and the short message transmission rate (bytes per second), can be, for example, manually adjustable parameters. Alternatively, the exchange can monitor the variables independently and maintain the corresponding
10 parameters located in the memory.

The short messages and acknowledgements indicating their reception contain a short message identity, on the basis of which notifications relating to different short messages can be directed to the correct short message. In fig. 3, the short message identity is corresponded to by indexes
15 n, n-1, etc. For the sake of clarity, fig. 3 shows only the acknowledgement indicating successful reception of the short message SM n.

The drawings and the description thereof are intended only to illustrate the idea of the invention. The method of the invention for processing a short message arriving at a mobile switching centre of a cellular radio
20 network and a mobile switching centre of a cellular radio system may vary in their details within the scope of the claims. Although the invention is described above mainly in connection with the GSM system, it can also be used in other kinds of radio systems.

CLAIMS

1. A method of processing a short message (SM n) arriving at a mobile switching centre (MSC) during the transmission of a preceding short message (SM n-1...), wherein the arriving short message (SM n) can be
5 stored in a queue (MM) and sent from the mobile switching centre (MSC) to a B-subscriber (MS) after the transmission of the preceding short message (SM n-1...) from the mobile switching centre (MSC) to the B-subscriber (MS) has been terminated,

characterized by

10 - estimating a total delay from the moment when the short message (SM n) arrives at the mobile switching centre (MSC) to the moment when the mobile switching centre (MSC) has sent the short message (SM n) to the B-subscriber (MS),

- comparing the estimated total delay with a predefined threshold
15 value,

- if the estimated total delay is less than the predefined threshold value, storing the short message (SM n) in a queue (MM) and sending it when the short messages (SM n-1...) stored in the queue earlier have been sent, and

20 - if the estimated total delay is greater than the predefined threshold value, not storing the short message (SM n) in the queue (MM) but sending a negative acknowledgement (SM_Delivery_Nack) to the unit (SC) that has sent the short message.

2. A method according to claim 1, **characterized** by
25 estimating the total delay by adding the short-message-specific partial delays of the short messages (SM n-1...) located in the queue (MM) and that of the short message (SM n) arriving at the exchange (MSC).

3. A method according to claim 2, **characterized** by defining the short-message-specific partial delays by adding the first partial time, which
30 is fixed, and the second partial time, which is based on the length of the short message.

4. A method according to claim 3, **characterized** in that the partial time that is dependent on the length of the short message is defined by dividing the length of the short message by a parameter corresponding to the
35 transmission capacity of the system and by rounding the result up to a time that corresponds to full frames.

5. A method according to any one of claims 1 to 4, **characterized** in that the predefined threshold value is a little shorter than the maximum time of the time supervision used in a connection, e.g. a MAP connection, between an exchange (MSC) and a short message transmitting unit, such as a service centre SC.
6. A mobile switching centre (MSC) comprising
- a short message output means (SMOM) for sending one short message at a time to a B-subscriber,
 - a B-subscriber operation controller (OC), which prevents
- 10 transmission of a new short message (SM n) when transmission of a preceding short message (SM n-1...) to the same B-subscriber is in progress,
- a queue (MM) for storing short messages (SM n), and
 - a queue control means (QCM) for reading a congested short message (SM n) from the queue and sending it to the B-subscriber when the
- 15 transmission of the preceding short message (SM n-1) has been terminated,
- characterized** in that the mobile switching centre (MSC), preferably the queue control means (QCM) thereof, further comprises
- means for defining the total delay from the moment when a short message (SM n) arrives at an exchange (MSC) to the moment when the
- 20 exchange (MSC) has transmitted said short message (SM n) to the B-subscriber (MS),
- means for comparing the estimated total delay with a predefined threshold value,
 - means for storing the short message (SM n) in a queue (MM) and,
- 25 in response to the estimated total delay being less than the predefined threshold value, sending a positive acknowledgement (SM_Delivery_Ack) to the unit (SC) that has sent the short message, and
- means for sending a negative acknowledgement (SM_Delivery_Nack) to the unit (SC) that has sent the short message in
- 30 response to the estimated total delay exceeding the predefined threshold value.

1/3

Fig. 1

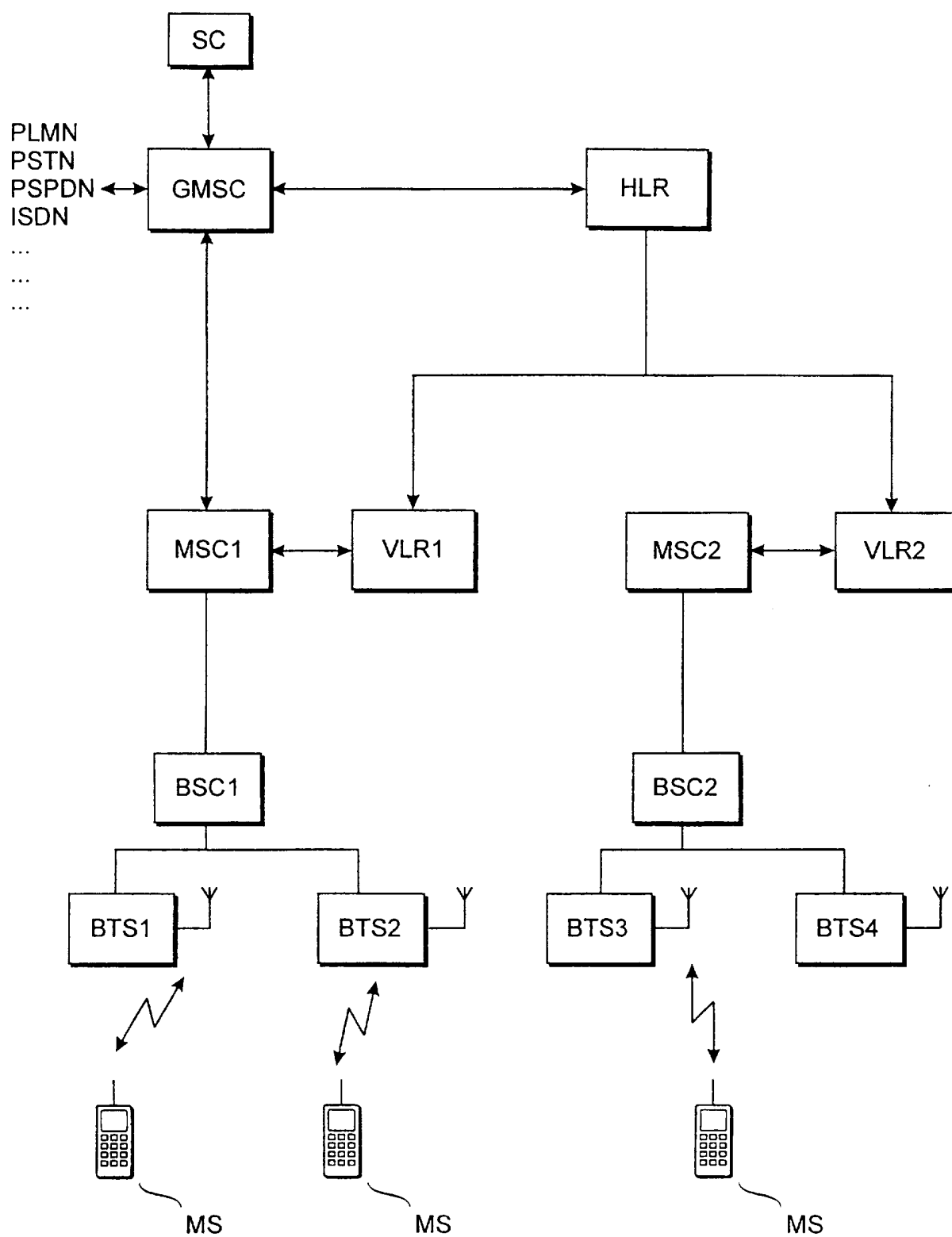

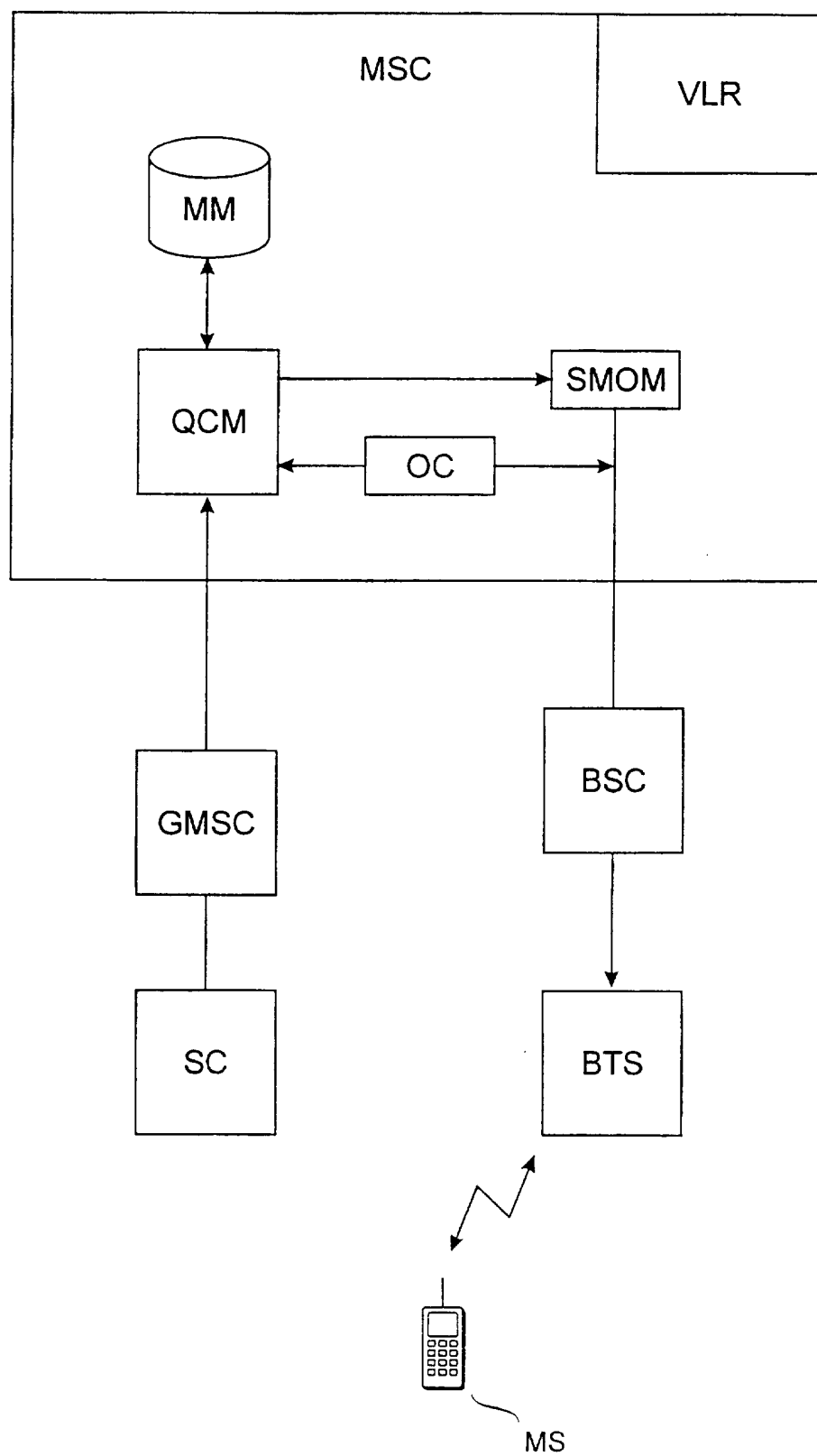
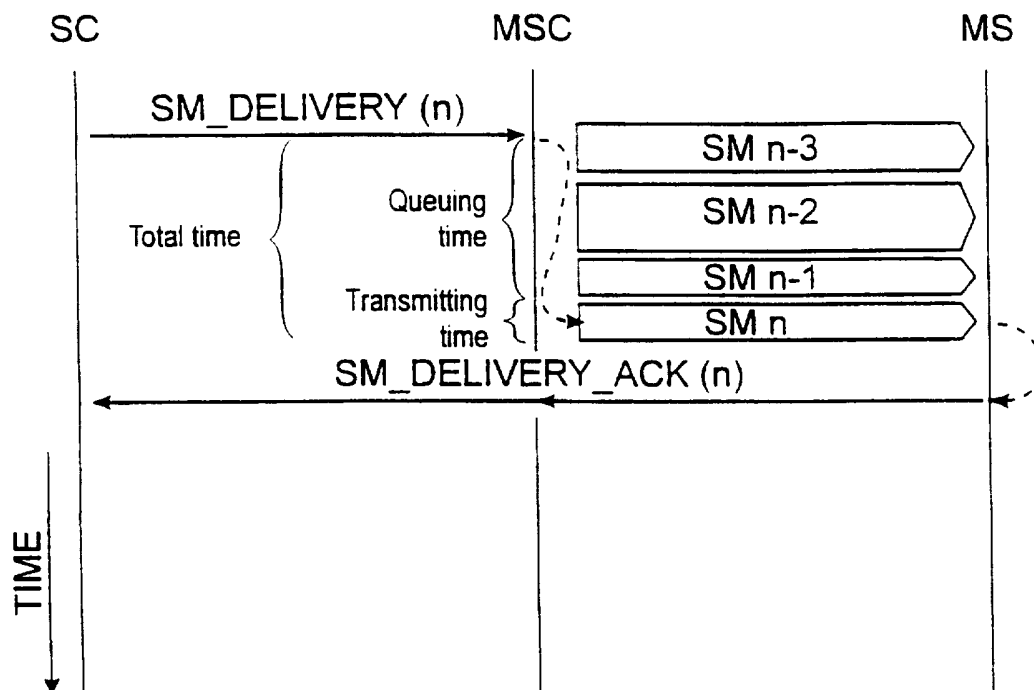

Fig. 3



INTERNATIONAL SEARCH REPORT

International application No.

PCT/FI 97/00061

A. CLASSIFICATION OF SUBJECT MATTER

IPC6: H04Q 7/22 // H 04 Q 7/32, H 04 M 3/42

According to International Patent Classification (IPC) or to both national classification and IPC

B. FIELDS SEARCHED

Minimum documentation searched (classification system followed by classification symbols)

IPC6: H04Q, H04M

Documentation searched other than minimum documentation to the extent that such documents are included in the fields searched

SE,DK,FI,NO classes as above

Electronic data base consulted during the international search (name of data base and, where practicable, search terms used)

C. DOCUMENTS CONSIDERED TO BE RELEVANT

Category*	Citation of document, with indication, where appropriate, of the relevant passages	Relevant to claim No.
Y	WO 9405124 A1 (NOKIA TELECOMMUNICATIONS OY), 3 March 1994 (03.03.94), page 11, line 3 - line 14; page 3, line 2 - line 9; page 9, line 13 - line 31 --	1-3,6
Y	US 5299259 A (MARY R. OTTO), 29 March 1994 (29.03.94), column 2, line 41 - line 68, figures 4, 5, abstract --	1-3,6
Y	US 5392452 A (WALTER L. DAVIS), 21 February 1995 (21.02.95), column 3, line 62 - column 4, line 21, figure 2, abstract --	1,6

☒ Further documents are listed in the continuation of Box C.☒ See patent family annex.

* Special categories of cited documents:

"A" document defining the general state of the art which is not considered to be of particular relevance

"E" earlier document but published on or after the international filing date

"L" document which may throw doubts on priority claim(s) or which is cited to establish the publication date of another citation or other special reason (as specified)

"O" document referring to an oral disclosure, use, exhibition or other means

"P" document published prior to the international filing date but later than the priority date claimed

"T" later document published after the international filing date or priority date and not in conflict with the application but cited to understand the principle or theory underlying the invention

"X" document of particular relevance: the claimed invention cannot be considered novel or cannot be considered to involve an inventive step when the document is taken alone

"Y" document of particular relevance: the claimed invention cannot be considered to involve an inventive step when the document is combined with one or more other such documents, such combination being obvious to a person skilled in the art

"&" document member of the same patent family

Date of the actual completion of the international search

3 July 1997

Date of mailing of the international search report

08.07.1997

Name and mailing address of the ISA/

Swedish Patent Office

Box 5055, S-102 42 STOCKHOLM

Facsimile No. +46 8 666 02 86

Authorized officer

Peter Hedman

Telephone No. +46 8 782 25 00

INTERNATIONAL SEARCH REPORT

International application No.
PCT/FI 97/00061

C (Continuation). DOCUMENTS CONSIDERED TO BE RELEVANT

Category*	Citation of document, with indication, where appropriate, of the relevant passages	Relevant to claim No.
A	US 5418835 A (BRADLEY L. FROHMAN ET AL.), 23 May 1995 (23.05.95), see the whole document --	1-6
A	US 5406616 A (PER S. BJORND AHL), 11 April 1995 (11.04.95), see the whole document --	1-6
A	US 5146214 A (TOMOYUKI YAMADA ET AL.), 8 Sept 1992 (08.09.92), see the whole document -- -----	1-6

INTERNATIONAL SEARCH REPORT

Information on patent family members

01/07/97

International application No.

PCT/FI 97/00061

Patent document cited in search report	Publication date	Patent family member(s)	Publication date
WO 9405124 A1	03/03/94	AU 665267 B	21/12/95
		AU 4572593 A	15/03/94
		EP 0611515 A	24/08/94
		FI 96732 B,C	30/04/96
		FI 923597 A	12/02/94
		JP 7500234 T	05/01/95
US 5299259 A	29/03/94	CA 2069015 A	28/03/93
		EP 0526103 A	03/02/93
		JP 7058851 A	03/03/95
US 5392452 A	21/02/95	AU 673221 B	31/10/96
		AU 5617794 A	22/06/94
		BG 99745 A	29/12/95
		CN 1095881 A	30/11/94
		CZ 9501336 A	15/01/97
		EP 0671084 A	13/09/95
		FI 952577 A	26/05/95
		HU 73106 A	28/06/96
		HU 9501551 D	00/00/00
		JP 8504068 T	30/04/96
		NO 952099 A	29/05/95
		NZ 258484 A	26/10/95
		PL 309247 A	02/10/95
		WO 9413070 A	09/06/94
US 5418835 A	23/05/95	BR 9304351 A	03/05/94
		CA 2121046 A	27/04/94
		CN 1087459 A	01/06/94
		EP 0624299 A	17/11/94
		FI 942325 A	19/05/94
		JP 7502875 T	23/03/95
		WO 9410791 A	11/05/94
US 5406616 A	11/04/95	AU 674733 B	09/01/97
		AU 6047394 A	29/08/94
		CA 2131891 A	18/08/94
		CN 1094878 A	09/11/94
		EP 0635191 A	25/01/95
		FI 944627 A	04/10/94
		JP 7505754 T	22/06/95
		NZ 261642 A	26/07/96
		SE 470578 B,C	19/09/94
		SE 9300367 A	06/08/94
		WO 9418805 A	18/08/94

INTERNATIONAL SEARCH REPORT

Information on patent family members

01/07/97

International application No.

PCT/FI 97/00061

Patent document cited in search report	Publication date	Patent family member(s)	Publication date
US 5146214 A	08/09/92	DE 69020109 D,T	28/09/95
		EP 0428126 A,B	22/05/91
		SE 0428126 T3	
		JP 3154437 A	02/07/91
