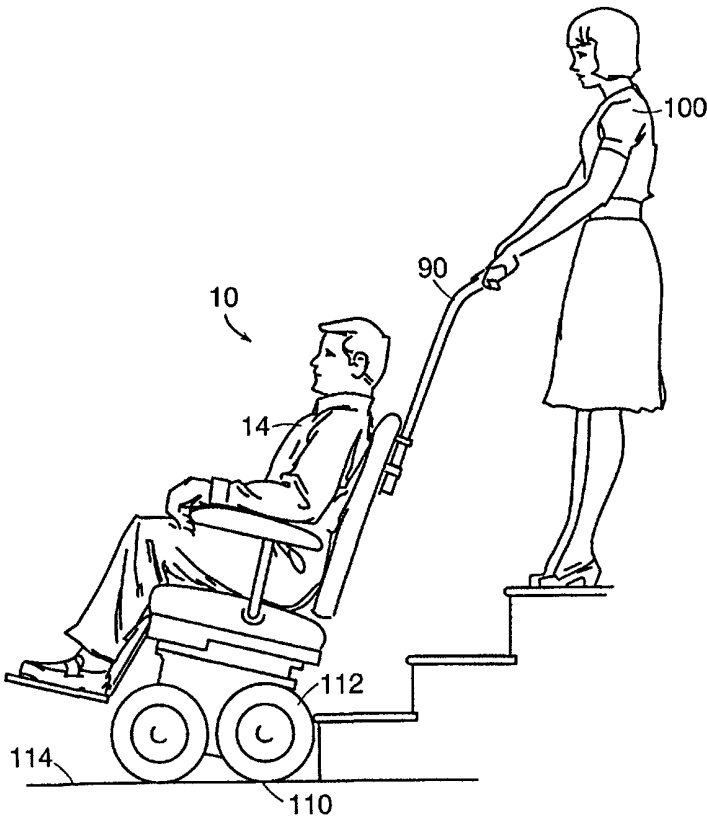

INTERNATIONAL APPLICATION PUBLISHED UNDER THE PATENT COOPERATION TREATY (PCT)

(51) International Patent Classification ⁷ : A61G 5/06, G05G 9/047, G05D 1/08	A2	(11) International Publication Number: WO 00/54721 (43) International Publication Date: 21 September 2000 (21.09.00)
<div style="display: flex; justify-content: space-between;"> <div style="width: 48%; vertical-align: top;"> <p>(21) International Application Number: PCT/US00/06636</p> <p>(22) International Filing Date: 14 March 2000 (14.03.00)</p> <p>(30) Priority Data: 60/124,403 15 March 1999 (15.03.99) US</p> <p>(71) Applicant: DEKA PRODUCTS LIMITED PARTNERSHIP [US/US]; 340 Commercial Street, Manchester, NH 03101 (US).</p> <p>(72) Inventors: KAMEN, Dean, L.; 15 Westwind Drive, Bedford, NH 03110 (US). AMBROGI, Robert, R.; 141 Arah Street, Manchester, NH 03104 (US). HEINZMANN, John, David; 585 Belmont Street, Manchester, NH 03104 (US). HEINZMANN, Richard, Kurt; P.O. Box 272, Frankestown, NH 03043 (US). HERR, David; R.R.2 1548, Compton, NH 03223 (US). MORRELL, John, B.; 1365 Belmont Street, Manchester, NH 03104 (US).</p> <p>(74) Agents: SUNSTEIN, Bruce, D. et al.; Bromberg & Sunstein LLP, 125 Summer Street, Boston, MA 02110-1618 (US).</p> </div> <div style="width: 48%; vertical-align: top;"> <p>(81) Designated States: AE, AL, AM, AT, AU, AZ, BA, BB, BG, BR, BY, CA, CH, CN, CU, CZ, DE, DK, EE, ES, FI, GB, GD, GE, GH, GM, HR, HU, ID, IL, IN, IS, JP, KE, KG, KP, KR, KZ, LC, LK, LR, LS, LT, LU, LV, MD, MG, MK, MN, MW, MX, NO, NZ, PL, PT, RO, RU, SD, SE, SG, SI, SK, SL, TJ, TM, TR, TT, UA, UG, UZ, VN, YU, ZA, ZW, ARIPO patent (GH, GM, KE, LS, MW, SD, SL, SZ, TZ, UG, ZW), Eurasian patent (AM, AZ, BY, KG, KZ, MD, RU, TJ, TM), European patent (AT, BE, CH, CY, DE, DK, ES, FI, FR, GB, GR, IE, IT, LU, MC, NL, PT, SE), OAPI patent (BF, BJ, CF, CG, CI, CM, GA, GN, GW, ML, MR, NE, SN, TD, TG).</p> <p>Published <i>Without international search report and to be republished upon receipt of that report.</i></p> </div> </div>		
<p>(54) Title: CONTROL OF A BALANCING PERSONAL VEHICLE</p>		
<p>(57) Abstract</p> <p>A vehicle for transporting a payload over a surface that may be irregular and may include stairs. The vehicle has a support for supporting the payload and a ground contacting element movable with respect to a local axis, where the local axis can be moved with respect to some second axis that has a defined relation with respect to the support. The vehicle also has a motorized drive arrangement for permitting controllable motion of the ground contacting element so as to operate in an operating condition that is unstable with respect to tipping in at least a fore-aft plane when the motorized drive arrangement is not powered. The vehicle also has an input device for receiving an indication from an assistant who is not disposed on the vehicle of a direction of desired motion of the vehicle.</p>		
		

FOR THE PURPOSES OF INFORMATION ONLY

Codes used to identify States party to the PCT on the front pages of pamphlets publishing international applications under the PCT.

AL	Albania	ES	Spain	LS	Lesotho	SI	Slovenia
AM	Armenia	FI	Finland	LT	Lithuania	SK	Slovakia
AT	Austria	FR	France	LU	Luxembourg	SN	Senegal
AU	Australia	GA	Gabon	LV	Latvia	SZ	Swaziland
AZ	Azerbaijan	GB	United Kingdom	MC	Monaco	TD	Chad
BA	Bosnia and Herzegovina	GE	Georgia	MD	Republic of Moldova	TG	Togo
BB	Barbados	GH	Ghana	MG	Madagascar	TJ	Tajikistan
BE	Belgium	GN	Guinea	MK	The former Yugoslav Republic of Macedonia	TM	Turkmenistan
BF	Burkina Faso	GR	Greece	ML	Mali	TR	Turkey
BG	Bulgaria	HU	Hungary	MN	Mongolia	TT	Trinidad and Tobago
BJ	Benin	IE	Ireland	MR	Mauritania	UA	Ukraine
BR	Brazil	IL	Israel	MW	Malawi	UG	Uganda
BY	Belarus	IS	Iceland	MX	Mexico	US	United States of America
CA	Canada	IT	Italy	NE	Niger	UZ	Uzbekistan
CF	Central African Republic	JP	Japan	NL	Netherlands	VN	Viet Nam
CG	Congo	KE	Kenya	NO	Norway	YU	Yugoslavia
CH	Switzerland	KG	Kyrgyzstan	NZ	New Zealand	ZW	Zimbabwe
CI	Côte d'Ivoire	KP	Democratic People's Republic of Korea	PL	Poland		
CM	Cameroon	KR	Republic of Korea	PT	Portugal		
CN	China	KZ	Kazakistan	RO	Romania		
CU	Cuba	LC	Saint Lucia	RU	Russian Federation		
CZ	Czech Republic	LI	Liechtenstein	SD	Sudan		
DE	Germany	LK	Sri Lanka	SE	Sweden		
DK	Denmark	LR	Liberia	SG	Singapore		
EE	Estonia						

Control of a Balancing Personal VehicleTechnical Field

5 The present invention pertains to methods for control of the configuration and motion of a personal vehicle, equipped with one or more wheels or other ground-contacting members, by a person carried on the vehicle or by an assistant.

Background of the Invention

10 Personal vehicles (those used by handicapped persons, for example), may require stabilization in one or more of the fore-aft or left-right planes, such as when no more than two wheels are in ground contact at a time. Vehicles of this sort may be more efficiently and safely operated employing control modes supplementary to those described in the prior art. A personal vehicle may be referred to in this description,
15 interchangeably, as a "transporter."

Summary of the Invention

 In accordance with a preferred embodiment of the invention, there is provided a vehicle for transporting a payload over a surface that may be irregular and may include
20 stairs. The vehicle has a support for supporting the payload and a ground contacting element movable with respect to a local axis, where the local axis can be moved with respect to some second axis that has a defined relation with respect to the support. The vehicle also has a motorized drive arrangement for permitting controllable motion of the ground contacting element so as to operate in an operating condition that is unstable with
25 respect to tipping in at least a fore-aft plane when the motorized drive arrangement is not powered. The vehicle also has an input device for receiving an indication from an assistant who is not disposed on the vehicle of a direction of desired motion of the vehicle.

 In accordance with other embodiments of the invention, the input device for
30 receiving an indication from an assistant may be a handle coupled to the support, and the handle may be extensible.

An input device may be provided for receiving an indication from a user specifying a configuration of the vehicle, the specified configuration including at least one of seat height, vehicle lean, vehicle direction, and vehicle speed. The input device may further include a user command device for receiving an indication from the user of
5 at least one of a desired movement and a desired configuration of the assembly.

In accordance with further alternate embodiments of the invention, the vehicle may also include an assistant-override for disabling the user command device while the vehicle is controlled by an assistant. The user command device may include a joystick.

10 In accordance with another aspect of the invention, in accordance with preferred embodiments, there is provided a method for enabling a subject to ascend and descend stairs with assistance by an assistant. The method has a first step of providing a device having a support for supporting the subject, a ground contacting element movable with respect to a local axis, the local axis being movable with respect to a second axis having
15 a defined relation with respect to the support, and a motorized drive arrangement for permitting controllable motion of the ground contacting element so as to operate in an operating condition that is unstable with respect to tipping in at least the fore-aft plane when the motorized drive arrangement is inoperative. The method has subsequent steps of maintaining wheel torque against each riser successively and
20 changing the relation of the local axis with respect to the support so as to maintain the center of gravity of the device and the subject between specified limits in forward and rearward directions of rotation of the device.

In accordance with other embodiments of the present invention, there is provided a user input for controlling acceleration of a vehicle. The user input has a movable
25 member capable of deflection by a user such that a degree of deflection corresponds to a specified velocity commanded by the user. The correspondence between the degree of deflection and the specified velocity may include a plurality of zones, each zone characterized by a distinct sensitivity. The user input may also include a neutral position of the movable member, wherein a substantially sudden motion of the movable member
30 to the neutral position causes a slewed slowing of the vehicle. The specified velocity may have fore-aft and lateral components.

In accordance with other alternate embodiments of the invention, a user input may be provided having a movable member capable of deflection by a user such that a degree of deflection corresponds to a specified velocity commanded by the user, the correspondence between the degree of deflection and the specified velocity having a plurality of zones, each zone characterized by a distinct sensitivity. The distinct sensitivity of each zone may be capable of customized specification by the user or for the user.

Brief Description of the Drawings

10 The invention will be more readily understood by reference to the following description, taken with the accompanying drawings, in which:

FIG. 1 is a side view of a prior art personal vehicle of the type in which an embodiment of the invention may be advantageously employed;

15 FIG. 2 is a diagram of typical components of a personal vehicle of the type in which an embodiment of the invention may be advantageously employed indicating the variables used in the description of specific embodiments of the present invention;

FIG. 3a is a plot of commanded velocity of a vehicle as a function of the displacement of a joystick or other user input, showing a variable transmission input control in accordance with an embodiment of the present invention;

20 FIG. 3b is a plot of commanded acceleration as a function of time showing discontinuities corresponding to deadband regions;

FIG. 3c is a plot of the effective acceleration in response to the commanded acceleration of Fig. 4b, in accordance with an embodiment of the present invention;

25 FIG. 4 is a rear view of the personal transporter of Fig. 1 showing an extensible handle used in an assist mode of vehicle control in accordance with an embodiment of the invention;

FIG. 5 is a side view of a personal transporter indicating the use of an assist mode of vehicle control in accordance with an embodiment of the invention;

30 FIGS. 6A-6D show successive steps in the sequence of climbing stairs with the aid of a personal transporter operated in an assist mode of vehicle control in accordance with an embodiment of the invention; and

FIG. 7 is a side view of a personal transporter employing an individual cluster leg configuration in accordance with an alternate embodiment of the present invention.

Detailed Description of Specific Embodiments

5 Personal vehicles designed for enhanced maneuverability and safety may include one or more clusters of wheels, with the cluster and the wheels in each cluster capable of being motor-driven independently of each other. Such vehicles are described in U.S. Patent nos. 5,701,965 and 5,971,091, and in copending U.S. patent applications, Ser. Nos. 09/325,976, 09/325,978, 09/428,007, 09/321,401 and 09/322,431 all of which
10 patents and applications are incorporated herein by reference.

Referring to Fig. 1, the personal vehicle, designated generally by numeral **10**, may be described in terms of two fundamental structural components: a support **12** for carrying a passenger **14** or other load, and a ground-contacting module **16** which provides for transportation of support **12** across the ground, or, equivalently, across any
15 other surface. The passenger or other load may be referred to herein and in any appended claims as a "payload." As used in this description and in any appended claims, the term "ground" will be understood to encompass any surface upon which the vehicle is supported.

Referring further to Fig. 1, the modes of operation described herein apply to
20 vehicles having one or more ground-contacting elements **18**, where each ground-contacting element is movable about an axis **20** and where the axis corresponding to a ground-contacting member can itself be moved. For example, ground-contacting element **18** may be a wheel, as shown, in which case axis **20** corresponds to an axle about which the wheel rotates.

25 Motion of axes **20** of respective ground-contacting elements is referred to in this description and in any appended claims as "cluster motion." Wheels **18** may be movable in sets, with the moving assembly referred to as a cluster **36**. Cluster motion is defined with respect to a second axis **22**, otherwise referred to as a "cluster joint." Additional driven degrees of freedom may be provided, such as motion of the second axis about one
30 or more pivots which may, in turn, allow the height of seat **28** to be varied with respect to the ground. Alternatively, seat height may be varied by means of a telescoping post, or by means of any other mechanical artifice. Pivot **26** (shown in Fig. 2) may also be

referred to herein as a "knee joint." An actuator (not shown) may be associated with each driven degree of freedom and controlled using control strategies discussed in detail below. In preferred embodiments of the invention, the actuators include wheel servo-motors and cluster servo-motors, with current supplied to the respective motors by servo amplifiers. Additionally, non-driven wheels may be provided, such as casters **30** coupled to footrest **32** or otherwise to support **12**.

For purposes of the following description, variables describing the orientation and configuration of personal vehicle **10** are shown schematically in Fig. 2. It is to be understood that the configuration of Fig. 2 is shown by way of example and not by way of limitation. The configuration of Fig. 2 includes an additional linkage **34** between the second axis **22** and support **12**, where linkage **34** may also be referred to herein as a "calf." As shown in Fig. 2,

frame_pitch is the angle, measured from the center of gravity **CG** to the vertical axis, designated **g**. In balancing mode (see below), frame_pitch is measured between the **CG** and the contact point on the ground. In 4-wheeled modes, frame_pitch is typically the angle of the **CG** with respect to cluster joint **22** and may be derived from a measurement of theta_calf (see below) and knowledge of the machine configuration.

theta_calf is the angle of calf **34** with respect to gravity.

RelClusterPos is the position of cluster **36** relative to calf **34**.

phiC is the angle of cluster **36** with respect to gravity, which may be obtained by adding theta_calf to RelClusterPos.

Other variables may be derived for purposes of description and control algorithms:

theta_ref_4_wheels is the angle of calf **34** with respect to gravity that would place the estimated **CG** directly over cluster joint **22**. This angle changes when the seat height changes since calf **34** may move in order to keep the **CG** over the cluster joint **22**.

theta_balance is the balance angle, and equals the calf angle (theta_calf) required to place the estimated **CG** over one wheel. There may be two

balance angles for some cluster orientations, such as when four wheels are on the ground.

θ_{des_user} is the correction applied to the control loop to accommodate a user-commanded change in CG or pitch.

5 $RelClusterPos_dot$ is the velocity of the cluster relative to the calf. Generally, “_dot” refers to the time-rate-of-change of a variable, and “_hat” refers to a filtered variable.

Input of user instructions, whether of a person being conveyed by the personal vehicle or of an attendant, may be provided by means of an input device **8** (shown in Fig. 10 1) such as a joystick or other device for directional control, and buttons or switches for other commands. User instructions inputted via the input device may include commands with respect to both the motion of the vehicle, such as its direction and speed, as well as commands with respect to the configuration of the vehicle, the operational mode, the height of the vehicle seat or the angle of lean of the seat. In accordance with a preferred 15 embodiment of the invention, the input device may be joystick that may be mounted on the vehicle, or may be detachable, as described in copending U.S. Application Ser. No. 09/325,463. Alternatively, the input device may be a force handle providing for control of the vehicle by a person currently dismounted from the vehicle, such as a person preparing to transfer to the vehicle from an automobile, for example.

20

Joystick processing

Preprocessing of commands provided by a user for control of a vehicle by means of a control input device are now discussed with reference to Figs. 3a-3c. Such commands may be applicable in any of various modes of operation of a mechanized 25 vehicle. Description with respect to a “joystick” is by way of example only, however other input devices are within the scope of the present invention as described herein and as claimed in any appended claims.

Referring to Fig. 3a, a commanded velocity **40** is plotted as a function of displacement x as depicted along the horizontal axis of plot **42**. The control provided by 30 a control input is well-defined as long as each displacement of a member which may be varied by the user is mapped to a unique commanded velocity. In fact, a more general displacement-to-commanded velocity law may be provided in which hysteresis is

allowed and the correspondence of a commanded velocity to displacement of the member depends on the past history of the joystick displacement, $x(t)$, where t is time. In accordance with an embodiment of the present invention, the commanded velocity may be implemented by the vehicle over time, with the acceleration slewed within the
5 confines of specified limits, as known to persons skilled in the control arts. Such slewing advantageously eliminates the need for tremor damping of the vehicle.

In accordance with the control law depicted in plot **42**, three regions of distinct linear mapping laws are shown. In regions **44** and **46**, commanded velocity **40** varies as a more rapid function of displacement of the joystick, or movable member, while in
10 central region **48**, commanded velocity varies more slowly with joystick displacement, thereby allowing improved control of the vehicle in tighter environments. The joystick thereby exhibits an effectively variable transmission ratio, with the ratio configurable by the user, for example, for operating parameters customized for indoor and outdoor operation. Similarly, all joystick modes described herein may be separately customized
15 for different operation in the various control modes of a vehicle. The control law may be any specified functional relationship within the scope of the present invention.

Referring to Fig. 3b, in which commanded acceleration **50** is shown for a typical time-sequence of joystick motion, regions **52** correspond to a deadband wherein joystick displacement occurs and no joystick output is produced. In accordance with an
20 embodiment of the present invention, deadband region **52** is removed from the joystick command so that smooth transitions out of the deadband area are produced, as shown in Fig. 3c. Thus, for example, if the deadband region is 20 units large, a requested joystick command of 30 units results in an acceleration equal to 10 units.

Displacement of the joystick may occur in both fore-aft (x) and lateral (y)
25 directions, resulting in corresponding components of a commanded velocity and/or acceleration. In accordance with an embodiment of the invention, commanded x and y components may be coupled so as to limit the x component based on the current y component, for example. Thus, velocity may be limited during sharp turns.

In accordance with other embodiments of the invention, user input displacements
30 may be overridden, and commanded velocities limited, via software or otherwise, on the basis of specified vehicle parameters. Thus, for example, commanded velocity may be limited on the basis of battery voltage, seat height, frame angle, or other parameters.

Similarly, the return of the joystick to a neutral position may be programmed to result in a gradual braking of the vehicle, whereas hard braking may be achieved by deflection of the joystick backwards past the neutral position.

5 Remote Mode

A remote mode is used to facilitate the transfer of the user to and from the vehicle. The vehicle is controlled, via a remote control device, without the user being seated in the vehicle. In accordance with preferred embodiments of the invention, the remote device is the user control interface **8** itself, which may be decoupled
10 mechanically from the vehicle as described in detail in copending U.S. Application Ser. No. 09/325,463. Communication of data between user control interface **8** and vehicle **10** may be via extensible cable, for example. Alternatively, communication of data may be via wireless electromagnetic waves, including radio or infrared waves, for example. In a preferred embodiment of the invention, the user command interface **8** is readily
15 disconnected from the armrest of the vehicle by means of an asymmetrical quick disconnect mechanism.

A sensor may be used to verify that the user is not seated in the vehicle. In remote mode, the controller resets the gain to a very low value and resets the configuration parameters such as maximum speed and acceleration to values lower than
20 the default values. The low gains allow the vehicle to be moved and positioned with less force than would be required were the gains set to their default values. The remote control device may additionally require the activation of a failsafe device such as the depression of a specified button, which may be disposed on the control device, in order for the command to be accepted by the controller while in remote mode.

25

Assisted Stair Mode

The stair mode allows a user to climb stairs independently, as described in detail in copending U.S. Application Serial No. 09/428,007 or with the assistance of an able-bodied person. The ascent may be controlled by the user leaning and/or pulling on a
30 handrail, and the user may specify the seat height and lean angle of the supporting vehicle. Cluster rotation is controlled on the basis of the position of the CG, whether governed by action of the user or of an assistant.

In stair mode, the wheel servo loop and cluster servo loop are substantially decoupled. The goal of the wheel loop is to drive the wheels back against the stair risers without excessive torque, keeping the transporter in position while preventing motor or amplifier overheating. The goal of the cluster loop, in accordance with this embodiment, is to keep the center of gravity of the vehicle, including the user, between the front and rear wheels at all times. An additional goal, subsidiary to that of stabilization, is to reduce the force needed by the user to travel up and down stairs.

The control law applied by both wheel and cluster controls in stair mode uses a high-bandwidth servo loop modified by lower frequency inputs. This ensures that the controller remains stable in the presence of various environmental disturbances. Additionally, the dynamics of the wheels and clusters may be decoupled, for control purposes, into a number of identifiable configurations, and appropriate correction terms may be applied to the control law within the scope of the invention, so as to provide improved performance under various operating conditions.

Operation of the cluster controller is now described with reference to the stair climbing mode. The force required to perform stair climbing is related to how close the user can put the overall center of gravity of the transporter and user over the wheel that is currently stationary or that leads to the desired direction of travel. If the user can keep the CG over this wheel (either by trunk lean or cluster deflection) then the requisite forces are lower.

The act of climbing may be viewed as a gait with four distinct dynamic phases: Initiation, Swing, Relaxation, and Placement. During Initiation, stair climbing is initiated. At first, the transporter has four wheels on the surface. As the cluster starts to rotate, one pair of wheels leaves the surface, defining Initiation.

Swing is the phase of stair climbing wherein the cluster rotates through the first half of its trajectory, i.e., between the stair tread and vertical position of the cluster, such that, on ascending stairs, potential energy increases. It begins at Initiation and ends when the cluster is vertical. Potential energy decreased during Relaxation - between the point at which the cluster is vertical and the point at which all four wheels again contact the stairs. During Placement, four wheels are on the stairs, and the frame of the transporter is being repositioned to begin another step.

The basic cluster control law,

$$\text{ClusterVoltage} = K_p * \text{PitchError} - K_d * \text{ClusterVelocity}$$

is modified, in accordance with a preferred embodiment of the stair climbing mode, to address the following issues:

- 5 a. The user CG needs to be held over the back wheel while the transporter is ascending.
- b. Similarly, the user (or assistant), on descent, needs to place the frame sufficiently in the forward direction as to move the CG over the front wheel.
- c. A single mode for both ascent and descent is preferred.
- 10 d. Friction compensation may be provided to reduce the effect of stick-slip chatter in the cluster transmission.

The augmented control law, in accordance with a preferred embodiment of the invention, is:

$$\text{ClusterVoltage} = K_p * \text{PitchError} - K_d * \text{ClusterVelocity} + K_{p1} * \text{RearError} + K_{p1} * \text{FrontError},$$

- 15 where RearError and FrontError are zero when the CG is between the front and rear angle limits, which are shown in Fig. 8. RearError and FrontError become non-zero when the CG pitch angle crosses either angle limit. The pitch gain, K_{p1} , for the limit errors is much larger than the ordinary pitch gain K_p . Thus, in effect, the spring which holds the frame upright becomes much stiffer when one of the angle limits is crossed.
- 20 This causes the cluster to rotate. By moving the front and rear angle limits as a function of cluster position, the placement of the CG may be controlled. When the rear limit and the front limit come together, then the cluster moves to a precise location based on the calf angle. When the limit angles are further apart, the cluster becomes more passive and the system is more dissipative.

- 25 With respect to the wheel controller in stair mode, the wheel controller acts as a one-way clutch, or, alternatively, as an electronic ratchet, with a dead band which prevents excessive torque from being developed against successive stair risers.

- In an assisted stair mode, a personal vehicle may be controlled by an assistant who may apply external guiding signals, thereby supplanting the role of input provided
- 30 by a subject being transported by the vehicle. The mode of operation has been described with reference to the stair mode to which the assist mode is identical, with lean input being provided by the assistant. In assist mode, the gains used in the enhanced mode are

reduced and configuration parameters such as maximum speed and acceleration are lowered. This allows the vehicle to be moved and positioned with less force from the assistant or the rider. In addition, an assist mode safety device (such as an electric switch) may be provided such that the safety device must be activated by the assistant
5 before the mode may be entered. The safety device may be, for example, a button **96** (shown in Fig. 4) disposed on the rear of the seat backrest such that the assistant may easily press the button and activate the mode, while making it difficult for the rider to do the same. In another embodiment, the button may be placed on an assistant seat handle.

An assistant may, for example, guide a person, seated in a personal vehicle, up or
10 down a flight of stairs. Referring now to Fig. 4, the input of an assistant may be via mechanical guidance of the vehicle, such as via extensible handle **90** coupled to support **12**. Handle **90** is shown in a retracted position **92** and in extended position **94** as designated by dashed lines. Fig. 5 shows a side view of personal vehicle **10** after assistant **100** has raised extensible handle **90** to a comfortable level, in preparation for
15 ascending steps **102**.

The sequence of assisted stair ascension in accordance with a preferred embodiment of the invention is now discussed with reference to Figs. 6A-6D. In Fig. 6A, assistant **100** is shown applying rearward pressure to handle **90** in order to move the center of gravity (CG) of vehicle **10**, including subject **14**, to a position over or aft of
20 point of contact **110** between rear wheel **112** and surface **114** (which may be referred to herein and in any appended claims as the "ground"). Referring now to Fig. 6B, vehicle **10** responds to the shift of the CG to a position above or aft of contact point **110**, vehicle by rotating cluster **36** in a direction (clockwise in the figure) as to ascend step **102**. Fig. 6C shows assistant **100** applying a forward force on vehicle **10** via handle **90** so as to
25 move the CG of the vehicle in a forward direction. Fig. 6D shows wheel **116** in contact with step **102**, whereupon the process may be repeated for ascending subsequent steps.

Individual cluster legs

Referring now to Fig. 7, an alternate embodiment is shown of a personal vehicle
30 of a sort which may be controlled by the control modes described herein. In accordance with this embodiment, wheels **120** and **122** are not jointly rotated about a cluster joint

but may instead be mounted on members **124** individually rotatable about one or more axes at one or more pivots **126** which may be fixed with respect to support **12**. The functionalities described above, and in the preceding transporter patent applications incorporated herein by reference, with respect to cluster motion may be achieved,
5 alternatively, by a loop controlling the scissor action of wheel support members **124**.

The described embodiments of the invention are intended to be merely exemplary and numerous variations and modifications will be apparent to those skilled in the art. All such variations and modifications are intended to be within the scope of the present
10 invention as defined in the appended claims.

WE CLAIM:

1. A vehicle for transporting a payload over a surface that may be irregular and may include stairs, the vehicle comprising:
 - a. a support for supporting the payload;
 - 5 b. a ground contacting element movable with respect to a local axis, the local axis being movable with respect to a second axis having a defined relation with respect to the support;
 - c. a motorized drive arrangement for permitting controllable motion of the ground contacting element so as to operate in an operating condition that is unstable with respect to tipping in at least a fore-aft plane when the motorized drive arrangement is not
10 powered; and
 - d. an input device for receiving an indication from an assistant, the assistant disposed other than on the vehicle, of a direction of desired motion of the vehicle.
2. A vehicle according to claim 1, wherein the input device for receiving an
15 indication from an assistant is a handle coupled to the support.
3. A vehicle according to claim 2, wherein the input device for receiving an indication from an assistant is an extensible handle.
4. A vehicle for transporting a payload over a surface that may be irregular and may include stairs, the vehicle comprising:
 - 20 a. a support for supporting the payload;
 - b. a ground contacting element movable with respect to a local axis, the local axis being movable with respect to a second axis having a defined relation with respect to the support;
 - c. a motorized drive arrangement for permitting controllable motion of the
25 ground contacting element with respect to the local axis in such a manner that the local axis moves with respect to the second axis so as to operate in an operating condition that is unstable with respect to tipping in at least a fore-aft plane when the motorized drive arrangement is not powered; and
 - d. an input device for receiving an indication from a user of a specified
30 configuration of the vehicle.
5. A vehicle according to claim 4, wherein the specified configuration includes at least one of seat height, vehicle lean, vehicle direction, and vehicle speed.

6. A vehicle according to claim 4, wherein the input device further includes a user command device for receiving an indication from the user of at least one of a desired movement and a desired configuration of the assembly.
7. A vehicle according to claim 6, further including an assistant-override for
5 disabling the user command device while the vehicle is controlled by an assistant.
8. A vehicle according to claim 6, wherein the user command device includes a joystick.
9. A method for enabling a subject to ascend and descend stairs with assistance by an assistant, each stair having a riser, the method comprising:
- 10 a. providing a device, the device comprising:
- i. a support for supporting the subject;
 - ii. a ground contacting element movable with respect to a local axis, the
local axis being movable with respect to a second axis having a defined relation with
respect to the support;

15 iii. a motorized drive arrangement for permitting controllable motion of
the ground contacting element with respect to the local axis in such a manner that the
local axis moves with respect to the second axis so as to operate in an operating
condition that is unstable with respect to tipping in at least a fore-aft plane when the
motorized drive arrangement is not powered; and
- 20 b. maintaining wheel torque against each riser successively; and
- c. changing the relation of the local axis with respect to the support so as to
maintain the center of gravity of the device and the subject between specified limits in
forward and rearward directions of rotation of the device.
10. A user input for controlling acceleration of a vehicle, the user input comprising:
- 25 a movable member capable of deflection by a user such that a degree of
deflection corresponds to a specified velocity commanded by the user.
11. A user input according to claim 10, wherein the correspondence between the
degree of deflection and the specified velocity includes a plurality of zones, each zone
characterized by a distinct sensitivity.
- 30 12. A user input according to claim 10, further including a neutral position of the
movable member, wherein a substantially sudden motion of the movable member to the
neutral position causes a slewed slowing of the vehicle.

13. A user input according to claim 10, wherein the specified velocity has fore-aft and lateral components.
14. A user input for controlling acceleration of a vehicle, the user input comprising:
a movable member capable of deflection by a user such that a degree of
5 deflection corresponds to a specified velocity commanded by the user, the
correspondence between the degree of deflection and the specified velocity
having a plurality of zones, each zone characterized by a distinct sensitivity.
15. A user input according to claim 14, wherein the distinct sensitivity of each zone is capable of customized specification by the user.
- 10 16. A user input according to claim 14, wherein the distinct sensitivity of each zone is capable of customized specification for a specified user.

1/8

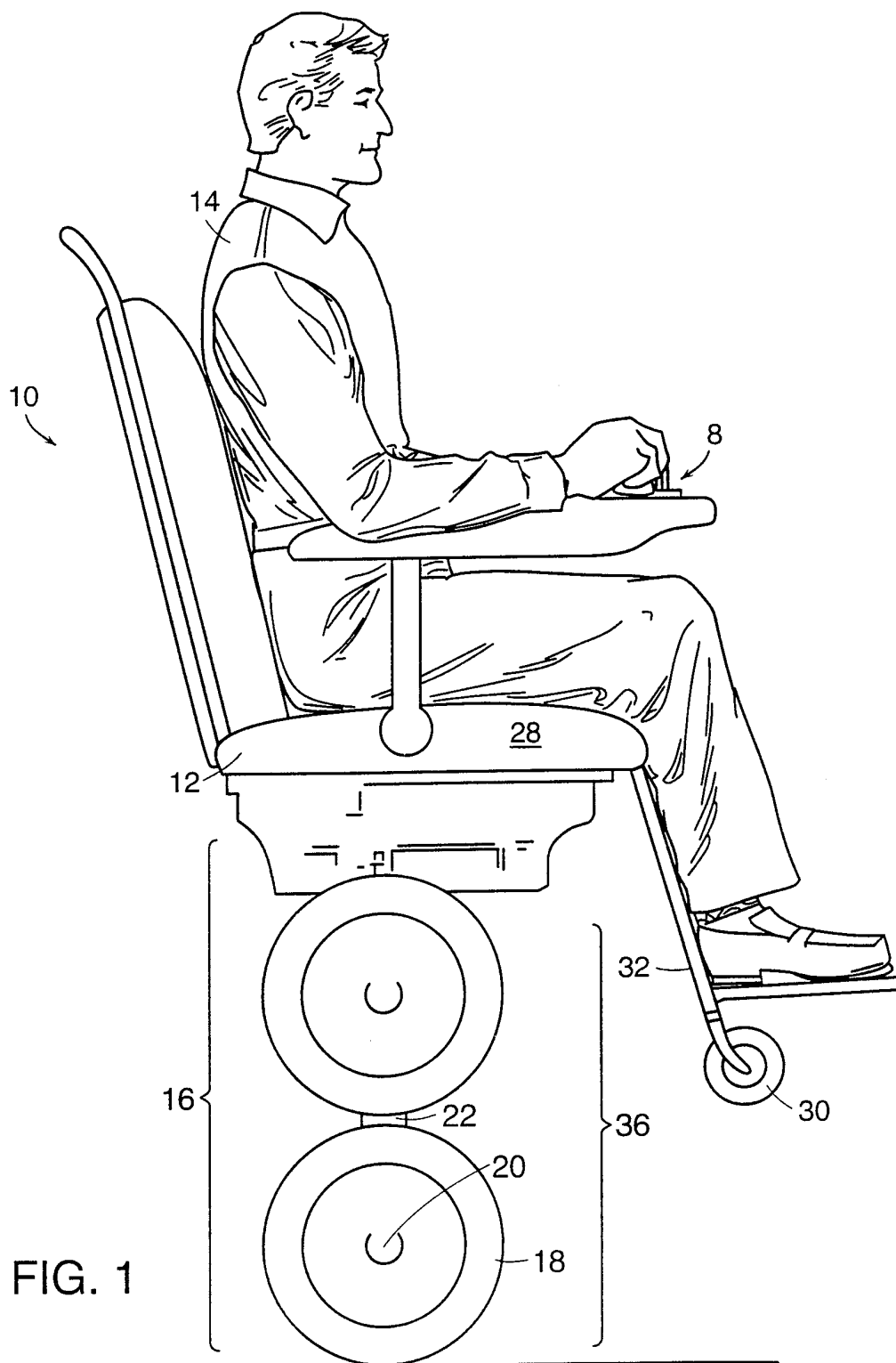

FIG. 1

2/8

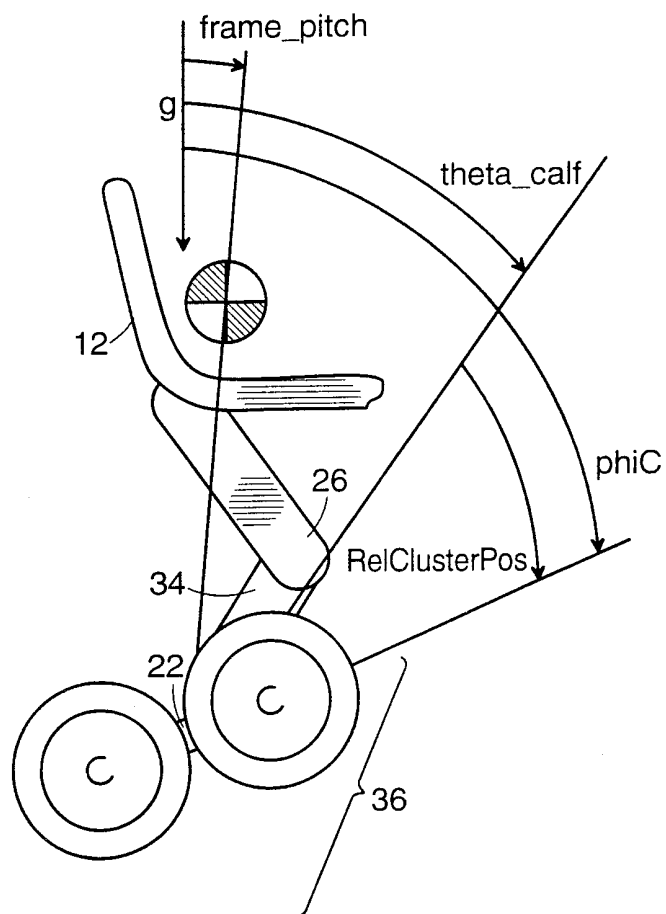

FIG. 2

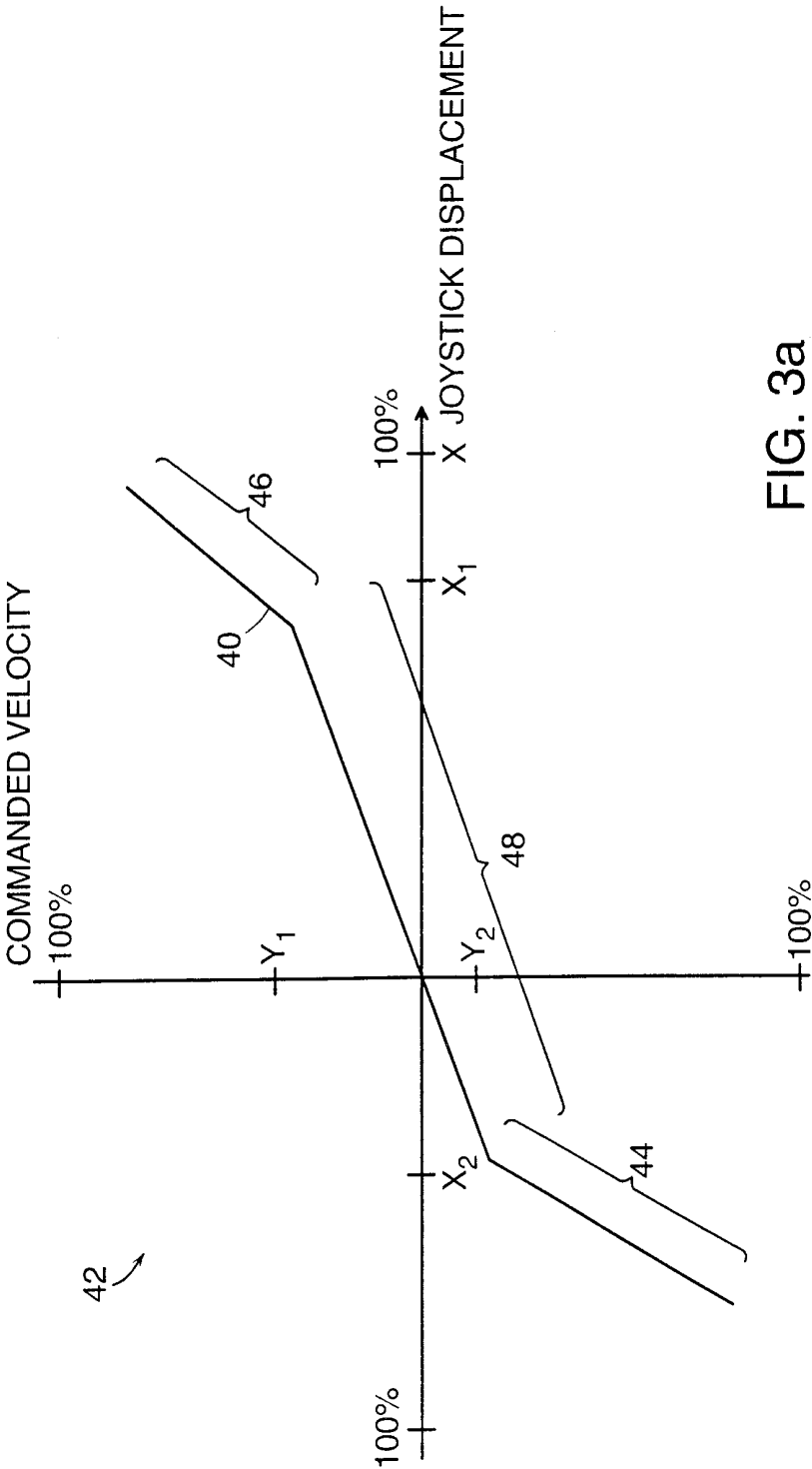

FIG. 3a

4/8

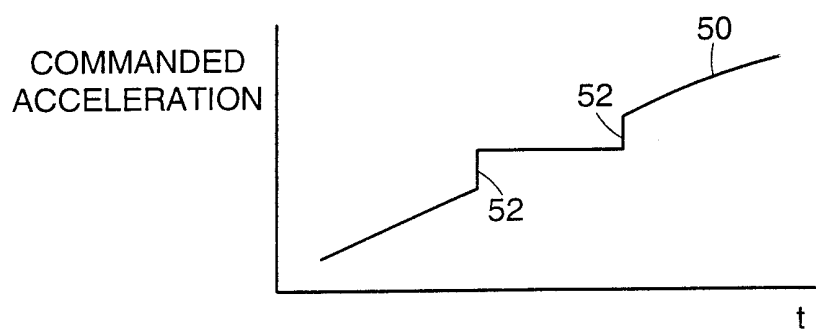

FIG. 3b

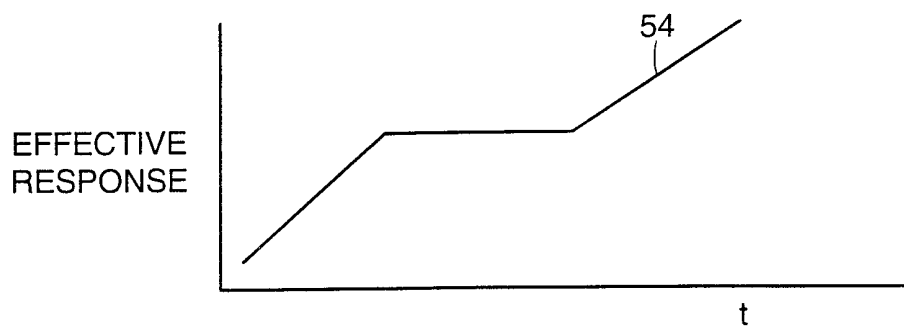
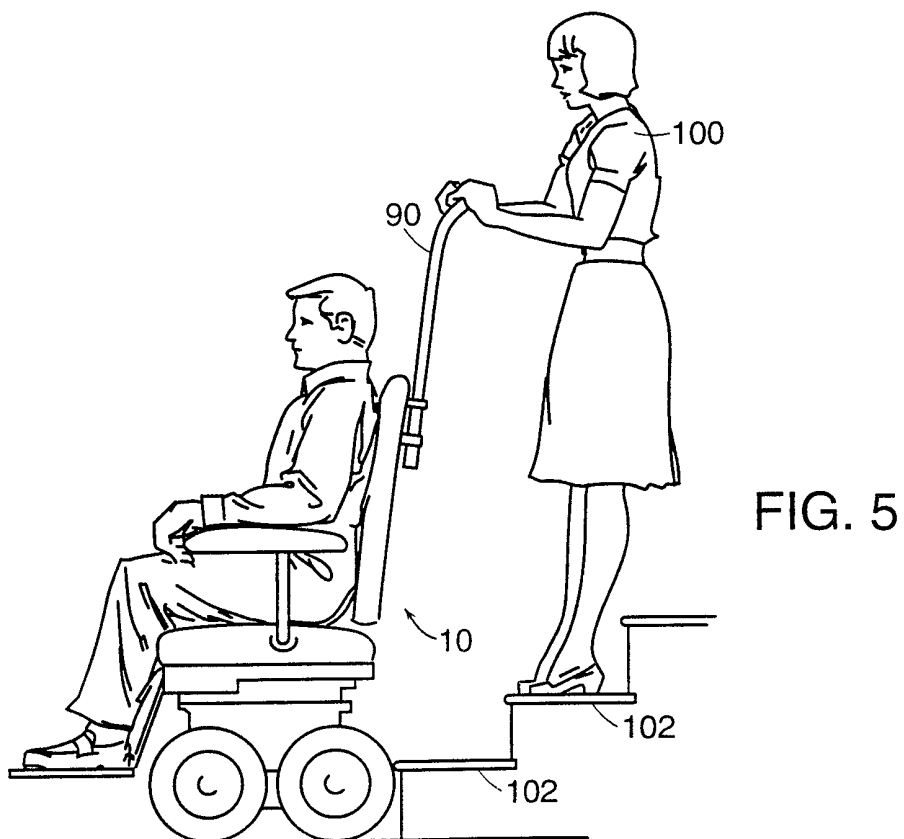
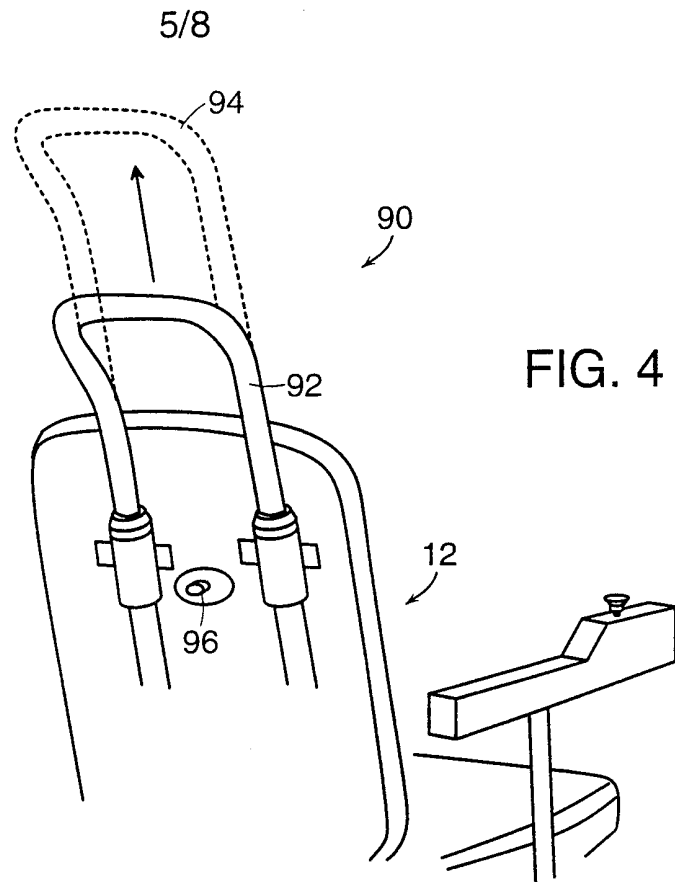

FIG. 3c



6/8

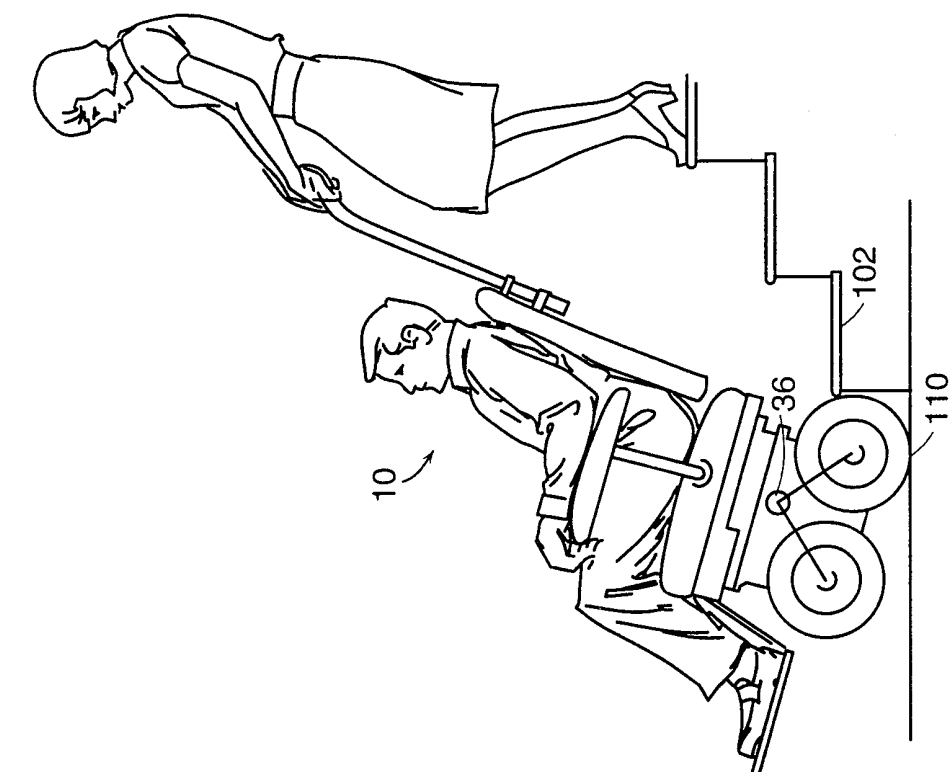

FIG. 6B

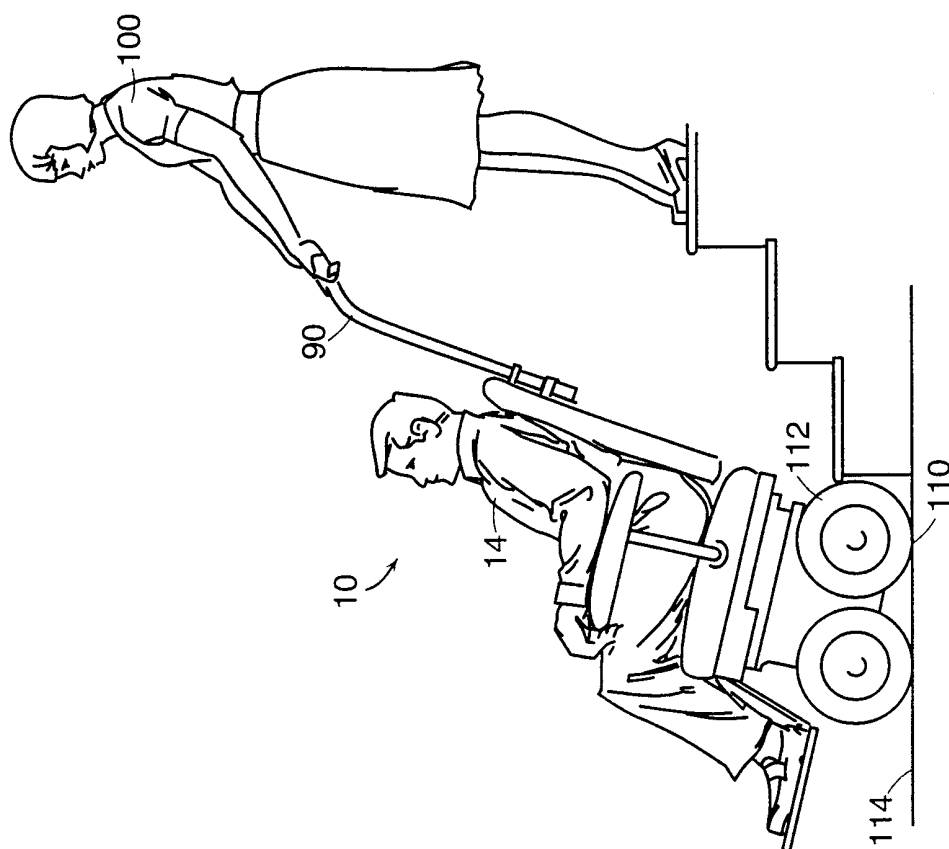

FIG. 6A

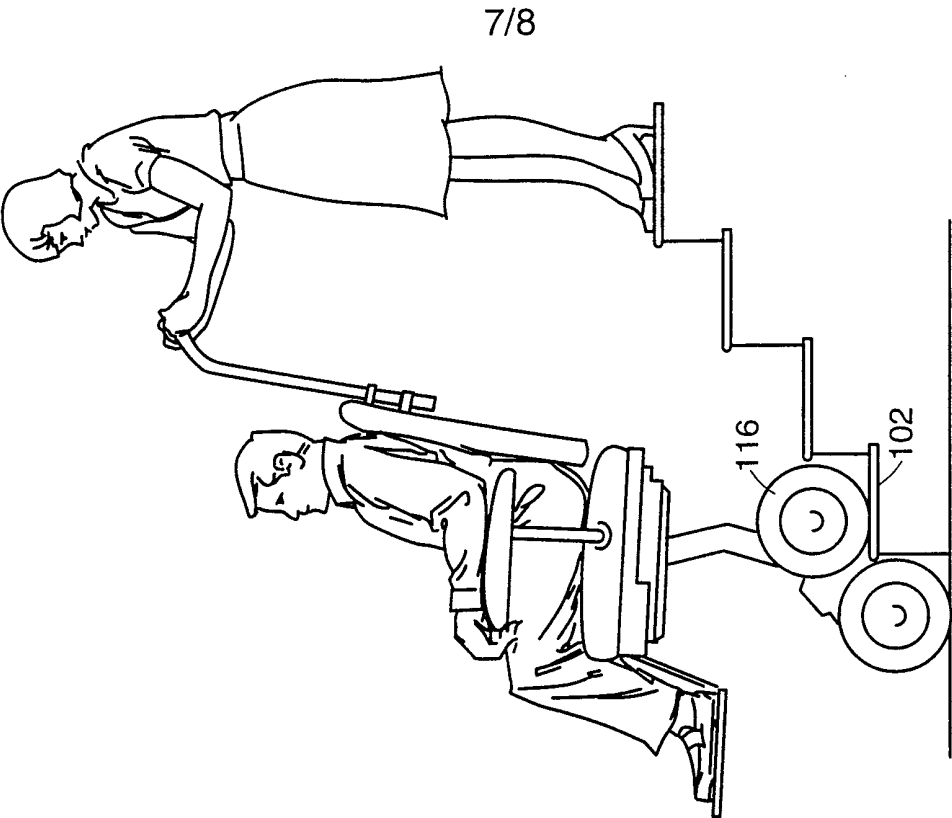

FIG. 6D

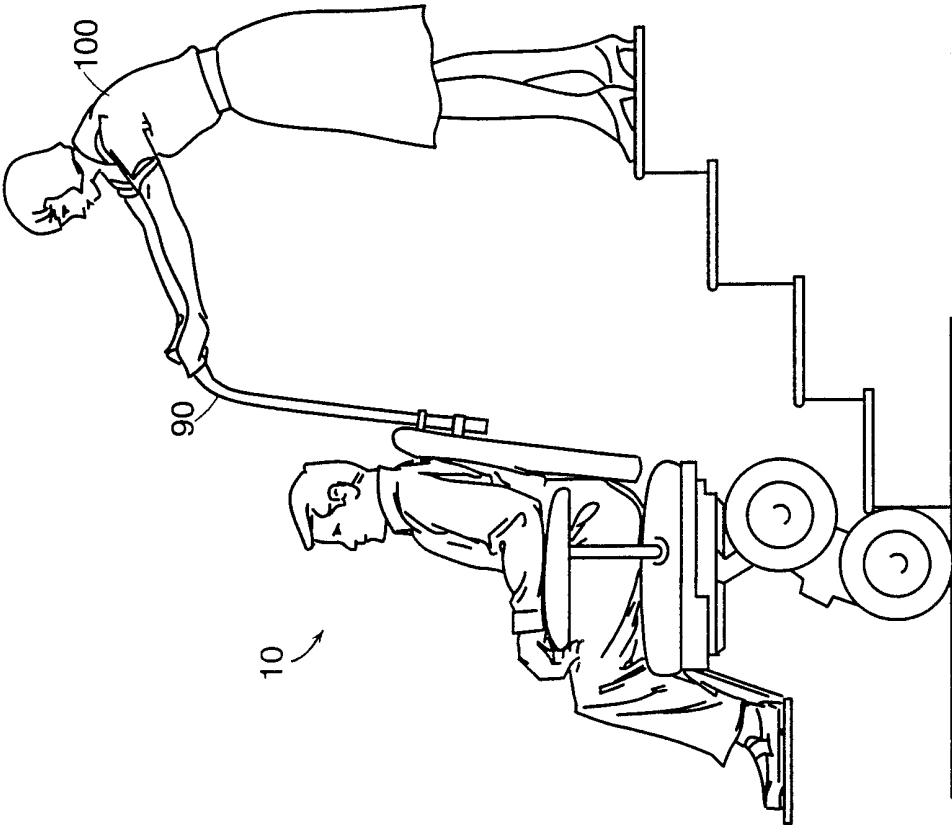

FIG. 6C

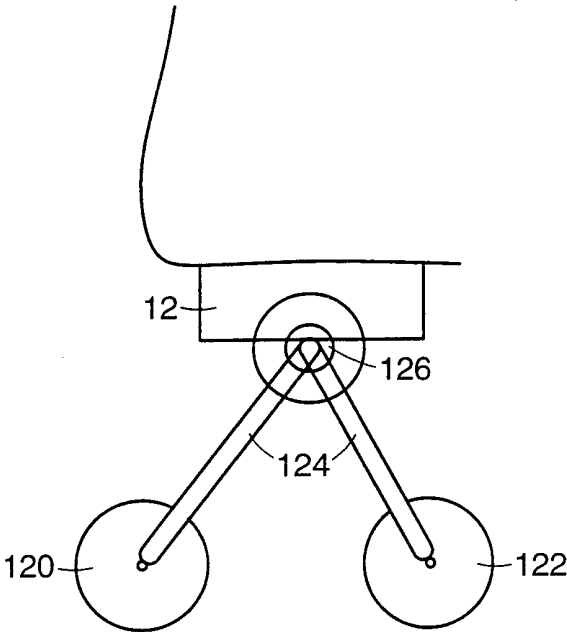

FIG. 7