

(12) STANDARD PATENT
(19) AUSTRALIAN PATENT OFFICE

(11) Application No. **AU 2010242976 B2**

(54) Title
Remotely locating and commanding a mobile device

(51) International Patent Classification(s)
G06F 9/48 (2006.01) **H04W 12/06** (2009.01)
H04L 29/08 (2006.01)

(21) Application No: **2010242976** (22) Date of Filing: **2010.04.29**

(87) WIPO No: **WO10/127149**

(30) Priority Data

(31) Number	(32) Date	(33) Country
12/434,586	2009.05.01	US

(43) Publication Date: **2010.11.04**

(44) Accepted Journal Date: **2014.03.06**

(71) Applicant(s)
Apple Inc.

(72) Inventor(s)
Sharp, Christopher Brooke;McCarthy, Brendan A.;Slack, Stuart;Guenther, Carsten

(74) Agent / Attorney
Freehills Patent Attorneys, ANZ Tower 161 Castlereagh Street, Sydney, NSW, 2000

(56) Related Art
US 2008/0233919 A1
US 2007/0281664 A1
US 2008/0186162 A1
US 2005/0009511 A1



(43) International Publication Date
4 November 2010 (04.11.2010)

(10) International Publication Number
WO 2010/127149 A1

(51) International Patent Classification:
G06F 9/48 (2006.01) *H04Q 7/32* (2008.01)

(21) International Application Number:
PCT/US2010/033019

(22) International Filing Date:
29 April 2010 (29.04.2010)

(25) Filing Language: English

(26) Publication Language: English

(30) Priority Data:
12/434,586 1 May 2009 (01.05.2009) US

(71) Applicant (for all designated States except US): **APPLE INC.** [US/US]; 1 Infinite Loop, Cupertino, California 95014 (US).

(72) Inventors; and

(75) Inventors/Applicants (for US only): **SHARP, Christopher Brooke** [US/US]; 1 Infinite Loop, MS 37-2MAC, Cupertino, California 95014 (US). **MCCARTHY, Brendan A.** [US/US]; 1 Infinite Loop, Cupertino, California 95014-2094 (US). **SLACK, Stuart** [US/US]; 1 Infinite Loop, MS 60-2ME, Cupertino, California 95014 (US). **GUENTHER, Carsten** [DE/US]; 1 Infinite Loop, Cupertino, California 95014-2094 (US).

(74) Agents: **WACTER, Brian** et al.; Fish & Richardson P.C., P.O. Box 1022, Minneapolis, Minnesota 55440-1022 (US).

(81) Designated States (unless otherwise indicated, for every kind of national protection available): AE, AG, AL, AM, AO, AT, AU, AZ, BA, BB, BG, BH, BR, BW, BY, BZ, CA, CH, CL, CN, CO, CR, CU, CZ, DE, DK, DM, DO, DZ, EC, EE, EG, ES, FI, GB, GD, GE, GH, GM, GT, HN, HR, HU, ID, IL, IN, IS, JP, KE, KG, KM, KN, KP, KR, KZ, LA, LC, LK, LR, LS, LT, LU, LY, MA, MD, ME, MG, MK, MN, MW, MX, MY, MZ, NA, NG, NI, NO, NZ, OM, PE, PG, PH, PL, PT, RO, RS, RU, SC, SD, SE, SG, SK, SL, SM, ST, SV, SY, TH, TJ, TM, TN, TR, TT, TZ, UA, UG, US, UZ, VC, VN, ZA, ZM, ZW.

(84) Designated States (unless otherwise indicated, for every kind of regional protection available): ARIPO (BW, GH, GM, KE, LR, LS, MW, MZ, NA, SD, SL, SZ, TZ, UG, ZM, ZW), Eurasian (AM, AZ, BY, KG, KZ, MD, RU, TJ, TM), European (AT, BE, BG, CH, CY, CZ, DE, DK, EE, ES, FI, FR, GB, GR, HR, HU, IE, IS, IT, LT, LU, LV, MC, MK, MT, NL, NO, PL, PT, RO, SE, SI, SK, SM, TR), OAPI (BF, BJ, CF, CG, CI, CM, GA, GN, GQ, GW, ML, MR, NE, SN, TD, TG).

Declarations under Rule 4.17:

[Continued on next page]

(54) Title: REMOTELY LOCATING AND COMMANDING A MOBILE DEVICE

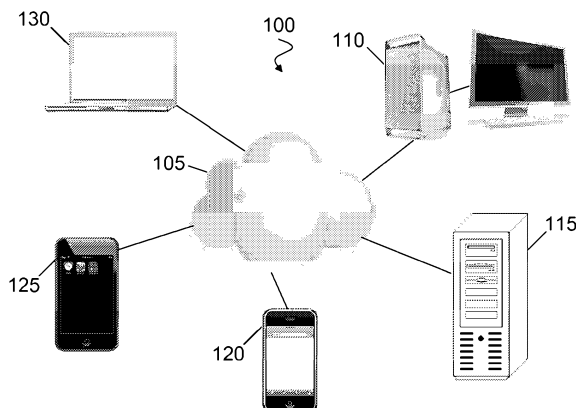

FIG. 1

(57) Abstract: Methods, systems, and apparatus are presented for processing a remote command message. In one aspect, a method includes accessing a subscribed topic hosted on a notification service, the subscribed topic corresponding to a mobile device, retrieving a remote command message included in the subscribed topic that identifies a command to be executed by the mobile device, determining whether the command can be executed by the mobile device, publishing a result message associated with the command, and executing, by the mobile device, the command based on the determining. Publishing the result message further can include identifying in the remote command message a result topic corresponding to the notification service and publishing the result message to the identified result topic. Additionally, the subscribed topic can be uniquely associated with the mobile device.



- *as to applicant's entitlement to apply for and be granted a patent (Rule 4.17(ii))*
- *as to the applicant's entitlement to claim the priority of the earlier application (Rule 4.17(iii))*

Published:

- *with international search report (Art. 21(3))*
- *before the expiration of the time limit for amending the claims and to be republished in the event of receipt of amendments (Rule 48.2(h))*

REMOTELY LOCATING AND COMMANDING A MOBILE DEVICE

CROSS-REFERENCE TO RELATED APPLICATION

[0001] This application claims the benefit of priority to U.S. Patent Application Ser. No. 12/434,586, filed May 1, 2009.

TECHNICAL FIELD

[0002] The present disclosure relates to remotely communicating with a mobile device, such as a mobile telephone or a media player, and to causing the mobile device to perform a function through the transmission of one or more remote commands.

BACKGROUND

[0003] Mobile devices have been adapted to a wide variety of applications, including computing, communication, and entertainment. For example, mobile telephones permit users to freely initiate and receive voice communications. Similarly, mobile media devices have been developed to permit users to take electronic entertainment, including audio, video, and electronic games, to even the most remote location. Further, mobile computing devices have been developed to provide users with remote access to data communications through wireless connectivity, such as over IEEE 802.11 or 3G networks. Some mobile devices, such as smart phones, support a combination of voice communications, entertainment, and mobile computing.

[0004] Because mobile devices are sized for portability, they easily can be misplaced. Also, because mobile devices often are carried to many different locations, they can be forgotten or lost. Further, because of their convenience and portability, mobile devices often are used to store a large amount of personal data. For example, a mobile device can be used to store an entire address book of contact information, electronic mail and text messages relating to business and personal matters, account information, one or more galleries of images, and

a library of music. Thus, the loss of a mobile device also can incur the loss of a substantial amount of data, including sensitive personal data.

[0005] Ownership of a mobile device can be indicated in a number of ways. For example, owners can mark a mobile device with identifying information, such as a name, address, or telephone number. The mobile device can be marked physically, such as through a label or an engraving, or electronically, such as through registration information stored on the mobile device. Further, with respect to mobile telephones, an attempt can be made to recover a lost device. For example, a user can call a lost mobile telephone to speak with a finder who is willing to answer. If the finder is honest, the mobile telephone can be returned to the rightful owner. However, mobile devices and the services they provide access to often are valuable and a mobile device thus may not be returned if lost or may be intentionally stolen.

[0006] To prevent the data stored on a lost mobile device from being compromised, the data can be protected against unauthorized access in a variety of ways. For example, access to the data and/or applications can be protected through login credentials, such as a system password. The mobile device can block any access or functionality until the correct login information is supplied. Further, file encryption can be linked to a security password, such that files remain encrypted until the correct login information is supplied. A mobile device also can be locked after multiple unsuccessful attempts at access to prevent hacking. For example, a mobile device can be configured such that repeated password failures lock the mobile device to prevent any further use. Alternatively, a service provider can be contacted to disable further use of the mobile device, such as by deactivating a corresponding account.

[0006a] As used herein, except where the context requires otherwise, the term "comprise" and variations of the term, such as "comprising", "comprises" and "comprised", are not intended to exclude further additives, components, integers or steps.

SUMMARY

[0007] A mobile device can be remotely contacted and commanded to perform one or more operations, such as through the transmission of a message to the device. Further, before the mobile device is lost, it can be configured to support one or more remote commands. The remote commands supported can be selectively enabled by the mobile device owner. A mobile device also can support one or more remote commands by default.

[0008] The transmission of one or more remote commands to the mobile device can be initiated from a networked computing device, such as through a web service. The mobile device also can confirm receipt of one or more remote commands and can acknowledge that an associated operation or instruction has been or will be executed. For example, messages can be transmitted to and from the mobile device through a notification service implemented using a publish-subscribe ("PubSub") framework.

[0009] The present inventors recognized a need to allow a mobile device owner to remotely issue one or more commands to the mobile device, including commands used to present a message or sound on the mobile device, or to wipe or locate the mobile device. Further, the need to receive one or more messages from the mobile device acknowledging and/or responding to a remote command also was recognized. The present inventors also recognized the need to provide a web-based application configured to facilitate remote management of one or more mobile devices.

[00010] The present inventors also recognized the need to allow reconfiguring a mobile device to alter or disable support for one or more remote commands. Further, the need for the mobile device to automatically retrieve command messages also was recognized. Also, the present inventors recognized the need

to permit transmitting multiple remote commands to a mobile device, such as a locate command and a message command. Additionally, the present inventors recognized the need to permit disassociating a mobile device from a remote management account, such as when ownership of the mobile device changes. Accordingly, the techniques and apparatus described here implement algorithms for remotely communicating with a mobile device to cause the mobile device to perform functions through the transmission of one or more remote commands. An object of the invention, to be read disjunctively with any other stated object, is to provide the public with a useful choice.

[00011] In a first aspect of the present invention there is provided a computer-implemented method performed by a mobile device, the method comprising: accessing a subscribed topic hosted on a notification service, the subscribed topic corresponding to a mobile device, retrieving a remote command message included in the subscribed topic that identifies a command to be executed by the mobile device, the mobile device configurable to enable and configurable to disable execution of the command, determining whether the command can be executed by the mobile device based on a configuration of the mobile device, wherein the determining based on a configuration of the mobile device includes determining whether the command is enabled or disabled on the mobile device, publishing a result message associated with the command, and executing, by the mobile device, the command based on the determining.

[00012] Also described herein are techniques implemented such that publishing the result message further includes identifying in the remote command message a result topic corresponding to the notification service and publishing the result message to the identified result topic. Further, the techniques can be implemented such that determining whether the command can be executed further includes determining whether the command is supported by the mobile device and determining whether the command is enabled on the mobile device. Additionally, the techniques can be implemented such that the subscribed topic is uniquely associated with the mobile device.

[00013] Also described herein are techniques implemented such that the command is a locate command. Further, the techniques can be implemented to include determining one or more geographic coordinates indicating a location of the mobile device and including the one or more geographic coordinates in the result message. Additionally, the techniques can be implemented to include publishing the result message in substantially real-time.

[00014] Also described herein are techniques implemented as a computer program product, encoded on a computer-readable medium, operable to cause data processing apparatus to perform operations including accessing a subscribed topic hosted on a notification service, the subscribed topic corresponding to a mobile device, retrieving a remote command message included in the subscribed topic that identifies a command to be executed by the mobile device, determining whether the command is supported and enabled by the mobile device, and executing, based on the determining, the command to generate output associated with the mobile device.

[00015] Also described herein are techniques implemented to be further operable to cause data processing apparatus to perform operations including identifying in the remote command message a result topic corresponding to the notification service and publishing a message indicating a result of the command to the identified result topic. Additionally the techniques can be implemented to be further operable to cause data processing apparatus to perform operations including supplying authentication credentials associated with the mobile device to the notification service. Further, the techniques can be implemented such that the command is a locate command. Also, the techniques can be implemented to be further operable to cause data processing apparatus to perform operations including determining one or more geographic coordinates indicating a location of the mobile device and inserting the one or more geographic coordinates into the result message.

[00016] Also described herein are techniques implemented to be further operable to cause data processing apparatus to perform operations including establishing a connection to the notification service over a wireless data

connection. Additionally, the techniques can be implemented to be further operable to cause data processing apparatus to perform operations including extracting, from the remote command message, a command parameter for use in executing the command.

[00016a] In a second aspect of the invention there is provided a mobile device comprising:

processor electronics;

a storage medium storing instructions executable by the processor electronics to cause the processor electronics to execute the method of the first aspect.

[00017] In a third aspect of the invention there is provided a mobile device comprising:

processor electronics;

a storage medium storing instructions executable by the processor electronics to cause the processor electronics to:

establish a connection to a notification service, the notification service hosting a plurality of command collection topics, where a distinct mobile device is subscribed to each command collection topic;

access a command collection topic hosted on the notification service and subscribed to by the mobile device;

retrieve at least one remote command message of a plurality of remote command messages included in the command collection topic subscribed to by the mobile device, wherein the one or more new remote command messages identify commands to be executed by the mobile device, the mobile device configurable to enable and configurable to disable execution of one or more of the commands;

execute a command identified by the retrieved remote command message after it has been determined that the command can be executed by the mobile device based on a configuration of the mobile device, wherein the determining based on a

configuration of the mobile device includes determining whether the command is enabled or disabled on the mobile device;

identify in the remote command message a result topic hosted on the notification service; and

publish a result message associated with the command to the identified result topic hosted on the notification service.

[00018] Also described herein are techniques implemented such that the processor electronics are further configured to perform operations including identifying in the remote command message a result topic corresponding to the notification service and publishing a result message to the identified result topic. Additionally, the techniques can be implemented such that the processor electronics are further configured to perform operations including determining that the command is enabled on the mobile device. Further, the techniques can be implemented such that the command is a locate command. Also, the techniques can be implemented such that the processor electronics are further configured to perform operations including retrieving one or more geographic coordinates from a location processor included in the mobile device and generating a result message including the one or more retrieved geographic coordinates.

[00019] Also described herein are techniques implemented such that the processor electronics are further configured to perform operations including establishing a connection to the notification service over a wireless data connection. Additionally, the techniques can be implemented such that the processor electronics are further configured to perform operations including presenting, in response to executing the command, a message on a display of the mobile device. Further, the techniques can be implemented such that the processor electronics are further configured to perform operations including outputting, in response to executing the command, an alert including one or more sounds to a speaker included in the mobile device. Also, the techniques can be implemented such that the processor electronics are further configured to perform operations including deleting, in response to executing the command,

data from a storage medium included in the mobile device and restoring a default configuration of the mobile device.

[00020] Also described herein are techniques implemented to realize one or more of the following advantages. For example, the techniques can be implemented such that the location of a lost mobile device can be remotely requested and acquired. The techniques also can be implemented to permit transmitting one or more remote commands to a mobile device using a store and forward message framework. The remote commands can include a message command, a locate command, a sound command, and a wipe command. Further, a PubSub model can be employed to facilitate communications between a command application and a mobile device, such that the mobile device can access a subscribed node when data communications are available.

Additionally, the techniques can be implemented to permit transmitting information and/or acknowledgement messages from the mobile device in response to a remote command. The techniques also can be implemented such that a communication node monitored by a mobile device can be automatically created when the associated mobile device account is created. The techniques further can be implemented to permit delivering a remote command to a mobile device and receiving a response from the mobile device in near real-time.

[00021] The details of one or more implementations are set forth in the accompanying drawings and the description below. Other features and advantages will be apparent from the description and drawings, and from the claims.

BRIEF DESCRIPTION OF THE DRAWINGS

[00022] FIG. 1 shows an exemplary computing environment that includes mobile devices and a notification server.

[00023] FIG. 2 shows a flow diagram describing an exemplary process for linking a mobile device with a remote management account.

[00024] FIG. 3 shows a flow diagram describing an exemplary process for remotely commanding a mobile device.

[00025] FIG. 4 shows a flow diagram describing an exemplary process for receiving a remote command by a mobile device.

[00026] FIGS. 5-8 show flow diagrams describing exemplary processes for executing remote commands by a mobile device.

[00027] FIGS. 9-10 show exemplary user interfaces depicting the location reported by a mobile device in response to a locate command.

[00028] FIG. 11 shows a mobile device displaying an exemplary message in response to a message command.

[00029] FIG. 12 shows a flow diagram describing an exemplary process for processing a remote command message by a mobile device.

[00030] Like reference symbols indicate like elements throughout the specification and drawings.

DETAILED DESCRIPTION

[00031] FIG. 1 shows an exemplary computing environment that includes mobile devices and a notification server. A communication network 105 connects the devices and applications hosted in the computing environment 100. The communication network 105 can be any type of network, including a local area network ("LAN"), such as an intranet, and a wide area network ("WAN"), such as the internet. Further, the communication network 105 can be a public network, a private network, or a combination thereof. The communication network 105 also can be implemented using any type or types of physical media, including wired communication paths and wireless communication paths associated with multiple service providers. Additionally, the communication network 105 can be configured to support the transmission of messages formatted using a variety of protocols.

[00032] A user station 110 can be configured to operate in the computing environment 100. The user station 110 can be any computing device that can be configured to communicate with a web-enabled application, such as through a web browser. For example, the user station 110 can be a personal computing device, such as a desktop or workstation, or a portable computing device, such as a laptop or smart phone. The user station 110 can include an input interface through which one or more inputs can be received. For example, the input interface can include one or more of a keyboard, a mouse, a joystick, a trackball, a touch pad, a touch screen, and a microphone. The user station 110 also can include an output interface through which output can be presented, including one or more of a display, one or more speakers, and a haptic interface.

[00033] The user station 110 further can include a network connection to the communication network 105. The network connection can be implemented through a wired or wireless interface, and can support bi-directional communication between the user station 110 and one or more other computing devices over the communication network 105. Also, the user station 110

includes an interface application, such as a web browser or custom application, for communicating with a web-enabled application.

[00034] An application server 115 also can be configured to operate in the computing environment 100. The application server 115 can be any computing device that can be configured to host one or more applications. For example, the application server 115 can be a server, a workstation, or a personal computer. In some implementations, the application server 115 can be configured as a collection of computing devices, e.g. servers, sited in one or more locations. The application server 115 can include an input interface through which one or more inputs can be received. For example, the input interface can include one or more of a keyboard, a mouse, a joystick, a trackball, a touch pad, a touch screen, and a microphone. The application server 115 also can include an output interface through which output can be presented, including one or more of a display, a haptic interface, and one or more speakers.

[00035] The application server 115 further can include a network connection to the communication network 105. The network connection can be implemented through a wired or wireless interface, and can support bi-directional communication between the application server 115 and one or more other computing devices over the communication network 105. Further, the application server 115 can be configured to host one or more applications. For example, the application server 115 can be configured to host a remote management application that facilitates communication with one or more mobile devices associated with an account. The mobile devices and the application server 115 can operate within a remote management framework to execute remote management functions. The application server 115 also can be configured to host a notification service application configured to support bi-directional communication over the communication network 105 between multiple communication devices included in the computing system 100. For example, the notification service application can permit a variety of messages to be transmitted and received by multiple computing devices.

[00036] In some implementations, the notification service can include a defined namespace, in which a unique command collection topic can be created for each subscribing mobile device. A unique identifier can be used to associate a subscribing mobile device with the corresponding command collection topic, such as an assigned number or address. The unique identifier also can be embedded in a Uniform Resource Identifier (URI) that is associated with a subscribed command collection topic. Further, one or more command nodes can be created below a command collection topic, such that each command node corresponds to a particular remote command type. For example, a command collection topic can include a separate command node for each of: locate commands, message commands, sound commands, directory listing commands, file retrieval commands, and wipe commands.

[00037] Through the use of separate command nodes, multiple commands can be transmitted to a mobile device substantially simultaneously. In some implementations, if multiple commands are received in a command collection topic, server time stamps can be compared to determine an order of execution. In some other implementations, an order of command execution can be determined based on command type. For example, if a wipe command is received in conjunction with one or more other remote commands, the wipe command can be performed last.

[00038] Through the notification service, a publisher, such as a remote management application, can publish a remote command message to a command collection topic that is associated with a particular mobile device. When a remote command message is published to the command collection topic, a notification message can be transmitted to the subscribing mobile device. The mobile device can then access the subscribed topic and retrieve one or more published messages. Thus, communication between the publisher and the mobile device can be decoupled. Further, the remote command message can be published to the appropriate command node of the command collection topic. Additionally, a mobile device receiving a remote command message can publish a response to a result topic hosted by the notification service. A publisher, such

as a remote management application, can subscribe to the result topic and can receive any published response messages.

[00039] Further, the computing environment 100 can include one or more mobile devices, such as a mobile telephone 120, a digital media player 125, and a laptop computer 130. Each of the mobile devices included in the computing environment 100 can include a network interface configured to establish a connection to the communication network 105. For example, the mobile telephone 120 can establish a cellular (e.g., 3G or 4G) network connection that provides data access to the communication network 105. Further, the digital media player 125 can establish an IEEE 802.11 (i.e., Wi-Fi or WLAN) network connection to the communication network 105. Also, the laptop computer 130 can be configured to establish a connection to the communication network 105 based on either or both of the IEEE 802.16 (i.e., wireless broadband or WiBB) and the IEEE 802.11 standards.

[00040] Each of the mobile devices 120, 125, and 130 also can be configured to communicate with the notification service application hosted by the application server 115 to publish and receive messages. Further, each of the mobile devices 120, 125, and 130 can be configured to execute a remote management application or a remote management function responsive to a remote command received through the notification service application. In some implementations, the remote management application can be integrated with the operating system of the mobile device.

[00041] A mobile device can execute a remote command to perform one or more associated functions. For example, the remote commands can include locate commands, message commands, sound commands, directory listing commands, file retrieval commands, and wipe commands. Some remote commands can be used to output a notification from a mobile device. For example, a sound command can cause a mobile device to output an auditory alert. Further, a message command can be used to present a text-based message on the display of a mobile device. Some other remote commands can be used to perform file-based functions. For example, a wipe command can be

used to delete one or more items of data stored on the mobile device. A directory listing command can cause a mobile device to return data identifying all, or a portion of, the file directory structure associated with the storage of the mobile device. Additionally, a file retrieval command can be used to retrieve a copy of one or more files from a mobile device. Still other remote commands can be used to monitor a mobile device. For example, a locate command can cause a mobile device to transmit a message indicating its location at the time the locate command is executed. Further, a usage command can cause a mobile device to transmit a message identifying usage data for a period of time, such as calls placed or received. The period of time can be predetermined or can be specified in the usage command.

[00042] Additionally, each of the mobile devices 120, 125, and 130 can include an input interface through which one or more inputs can be received. For example, the input interface can include one or more of a keyboard, a mouse, a joystick, a trackball, a touch pad, a keypad, a touch screen, a scroll wheel, general and special purpose buttons, a stylus, and a microphone. Each of the mobile devices 120, 125, and 130 also can include an output interface through which output can be presented, including one or more of a display, one or more speakers, and a haptic interface. Further, a location interface, such as a Global Positioning System (GPS) processor, also can be included in one or more of the mobile devices 120, 125, and 130 to provide location information, e.g., an indication of current location. In some implementations, general or special purpose processors included in one or more of the mobile devices 120, 125, and 130 can be configured to perform location estimation, such as through base station triangulation.

[00043] **FIG. 2** shows a flow diagram describing an exemplary process for linking a mobile device with a remote management account. A mobile device can be linked with any remote management account to which the mobile device owner has access. In some implementations, a mobile device can be linked with only one remote management account at a time. Thus, in order to establish a link between a mobile device and a remote management account, any previous

link with a different remote management account must be broken. Alternatively, the act of linking a mobile device with a remote management account can cause any previous link with a different remote management account to be broken. In some implementations, a link between a mobile device and a corresponding remote management account also can be broken without establishing a link with a new remote management account. For example, if a mobile device is being sold or otherwise transferred to a new owner, the link between the mobile device and the existing remote management account can be broken. The mobile device subsequently can be linked to a remote management account associated with the new owner. However, a mobile device cannot be remotely managed when it is not linked with a remote management account.

[00044] In order to establish a link with a remote management account, a remote management application can be initialized on the mobile device (205). A remote management application can be included on the mobile device as part of the operating system or as a preinstalled application. Alternatively, the remote management application can be downloaded and installed by a user. Once initialized, the remote management application can cause the mobile device to establish a connection to a corresponding remote management server.

[00045] Access information can be provided to the remote management server to identify the remote management account to which the mobile device is to be linked (210). For example, a username and password corresponding to a remote management account can be entered, such as in response to a prompt by the server. The username and password can uniquely identify a remote management account hosted by the remote management server. Any unique identifier can be used to indicate a specific remote management account hosted by the remote management server.

[00046] Information uniquely identifying the mobile device further can be obtained by the remote management server (215). In some implementations, a serial number, a telephone number, a Subscriber Identity Module (SIM) card, a Media Access Control (MAC) address, an International Mobile Equipment Identity (IMEI), or other such identifier can be used to identify the mobile device. In some

other implementations, the information identifying the mobile device can be a unique device identifier (UDID), which can be a hash, e.g. generated using a Secure Hash Algorithm, of hardware identifiers associated with the mobile device. Further, the unique identifier can be obtained from the mobile device automatically. Thus, data entry errors can be avoided. Once identified, the mobile device can be associated with the remote management account (220).

[00047] Further, the mobile device can subscribe to a command collection topic (225). The command collection topic can be specific to the mobile device, such that only messages intended for the mobile device are published to the command collection topic. Also, access to the command channel topic can be granted only to the mobile device, which can authenticate with the notification service based on the previously determined unique identifier. In some implementations, the notification service can be hosted on the remote management server. In other implementations, the notification service can be hosted on one or more servers separate from the remote management server. When the mobile device subscribes to the command collection topic, one or more command nodes (or child nodes) can be created to receive messages published by the notification service. For example, the command collection topic can include a command node for each type of remote command message that the mobile device can receive, such as locate commands, sound commands, message commands, screen lock commands, directory listing commands, file retrieval commands, and wipe commands.

[00048] Additionally, it can be determined whether one or more remote management settings associated with the mobile device are to be changed (230). The remote management functions associated with the mobile device initially can be configured in accordance with default settings. For example, one or more of the remote management commands, such as the wipe and sound commands, can be enabled by default, while one or more other remote management commands, such as the locate command, can be disabled by default. A remote management command will not be executed by the mobile device unless it has been enabled. Accordingly, the mobile device owner's privacy can be protected

in the default mobile device configuration because location information cannot be remotely obtained from the mobile device. Further, in some implementations, one or more of the remote management commands, e.g. the message command, can be permanently enabled, such that a mobile device owner cannot disable the command.

[00049] At the time the mobile device is associated with a remote management account, the mobile device owner can be prompted to review the remote command settings. If the mobile device owner elects not to change the remote command settings, the initialization process can be terminated. Alternatively, if the mobile device owner elects to change the remote command settings, the current remote command settings can be displayed so that the mobile device owner can alter one or more of the remote management settings (235). For example, the mobile device owner can provide input to enable the locate command so that the mobile device can be remotely located.

[00050] In some implementations, the remote command settings can be accessed at any time through an operating system menu item, such as preferences or contacts. Alternatively or additionally, the remote command settings can be accessed through the remote management application. Once the remote command settings have been set, the initialization process can be terminated.

[00051] **FIG. 3** shows a flow diagram describing an exemplary process for remotely commanding a mobile device. A remote management application can be configured to remotely command one or more linked mobile devices by publishing remote command messages to a notification service. In some implementations, the remote management application can be a web-based application hosted on one or more servers.

[00052] A remote management account owner can login to a remote management account by accessing the remote management application and providing login credentials, such as a username and password (305). A remote management account can be established through a registration process at any time, even if no mobile devices are being linked with the account. In some

implementations, the login process can be secured, such as by encrypting one or more items of login information or by establishing a secured connection. Further, in some implementations, additional or different login credentials can be required in order to access a remote management account.

[00053] Once access to a remote management account has been granted, a list of mobile devices linked with the remote management account can be presented (310). The list of mobile devices identifies each of the managed devices associated with the remote management account. Each mobile device can be uniquely identified through one or more items of information, including one or more of an icon identifying the device, a device type, a model, a serial number, a telephone number, and a nickname. Further, the list of mobile devices also can indicate, for each device, whether the device is currently reachable or online. If a mobile device associated with the account has been wiped, the mobile device can be displayed in the list of mobile devices with an indication that the device can no longer be managed. In some implementations, a mobile device also can be associated with a remote management account through the account interface, such as during account registration.

[00054] A mobile device can be selected from the list of managed devices (315). For example, the account owner can select a mobile device that has been misplaced. The mobile device can be selected by clicking on a corresponding icon or item of information included in the list of managed devices. One or more remote commands available for the selected mobile device also can be presented (320). In some implementations, all remote commands can be presented along with indicators identifying which remote commands have been enabled for the mobile device. In some other implementations, only the remote commands that have been enable are presented. Further, in some implementations, one or more remote commands also can be enabled at the account level, i.e. through the remote management account, for execution on a mobile device. For example, the mobile device and remote management application can be configured to permit one or more remote commands to be enabled through the remote management account if additional authentication

information can be verified. Additionally, one or more remote commands, e.g. the locate command, can be enabled only at the device level, i.e. from the mobile device. Thus, the privacy of the mobile device owner can be safeguarded.

[00055] A remote command to be executed by the mobile device can be selected from the available remote commands (325). Based on the remote command selected, the remote management application can prompt the account owner for one or more items of information. For example, if the message command is selected, the remote management application can prompt the account owner to provide a message to be displayed on the mobile device. Alternatively, if the wipe command is selected, the remote management application can prompt the account owner to confirm that a wipe command is to be sent to the mobile device. Other remote commands can be initiated upon selection, without prompting the account owner for additional information. For example, the locate command can be initiated in response to its selection.

[00056] The remote management application can generate and transmit the selected remote command to the notification service. For example, the remote management application can have an Extensible Messaging and Presence Protocol (XMPP) connection to the notification service and can send a publish message to the corresponding command node of the command collection topic associated with the mobile device. The notification service can publish the remote command and send a notification message to the mobile device subscribing to the command collection topic.

[00057] After a remote command has been initiated, it can be determined whether another command is to be generated (330). Any number of commands can be sent to a mobile device. For example, a message command can be sent to present a message on the display of the mobile device and a sound command can be sent to provide an audible alert so that the mobile device may be noticed. However, after a wipe command has been executed, no additional commands can be sent to a mobile device until it has been reconfigured. If another command is to be generated, it further can be determined whether the command is intended for the same mobile device (335). If another command is to be

generated for the same mobile device, the remote command can be selected from the available remote commands for that mobile device (325). Alternately, if the next command is intended for a different mobile device, the list of mobile devices associated with the remote management account can be presented (310).

[00058] If another command is not desired, any result messages associated with the remote management account can be accessed (340). A mobile device receiving a remote command can publish a result message indicating that the command is being executed and providing any information requested by the command. Further, the remote management account can specify a result topic with the remote command to which the mobile device is to publish the result message. If the mobile device is connected to a data network when the remote command message is published, the corresponding result message can be published by the mobile device to the result topic in real-time or near real-time. Alternatively, if the mobile device is powered off or not connected to a data network when the remote command message is published, a result message will not be published until after the mobile device establishes a connection to a data network and retrieves the remote command for execution.

[00059] **FIG. 4** shows a flow diagram describing an exemplary processes for receiving a remote command by a mobile device. Some mobile devices, such as mobile telephones, can have a persistent wireless network connection, such as a (TCP) connection, whenever they are powered on and in a service area. Some other mobile devices, such as digital media players, can have a wireless network connection only when they are within range of an access point, such as a Wi-Fi base station, and the wireless network connection has been enabled. Further, push services for a mobile device can be turned off, e.g. to preserve battery life. Thus, a mobile device can be configured to establish a network connection at a predetermined interval, such as every thirty minutes, to receive remote management commands. Additionally, in the event a mobile device is configured to establish a network connection only in response to a manual command, the mobile device nonetheless can be configured to automatically establish a

network connection in support of remote management. For example, a network connection can be established once an hour to check for remote command messages and then torn down. Thus, if the mobile device is lost and a network connection cannot be manually triggered, it is still possible for one or more remote management commands to be received by the mobile device.

[00060] A mobile device can access a notification service hosting a command collection topic to which the mobile device subscribes (405). For example, the mobile device can access a URI associated with the notification service and can perform an authentication process. Once authenticated, the mobile device can access a subscribed command collection topic. The command collection topic can be uniquely associated with the mobile device and can include one or more command nodes, each of which can receive a particular type of command message. The mobile device can be configured to access the notification service upon reestablishing a data network connection, such as when the mobile device is first powered on in an area in which data network access is available. Additionally, the mobile device can be configured to access the notification service in response to receiving a notification that a message has been published to a subscribed command topic.

[00061] Once the mobile device has accessed the command collection topic, each of the command nodes included in the topic can be polled to determine whether one or more new remote command messages have been received (410). In some implementations, the mobile device can be configured to compare any remote command messages included in the command collection topic to remote command messages cached by the mobile device. If a remote command message does not exist in the cache, the mobile device can treat the message as new. If no new remote command messages have been received, the mobile device can disconnect from the notification service (415).

[00062] Alternatively, if a new remote command message is detected in the command collection topic, the mobile device can retrieve the new remote command message (420). In some implementations, if more than one new remote command message exists in the command collection topic, the remote

command messages can be retrieved in order based on server time stamps, command message type, or a combination thereof. For example, the mobile device can be configured to retrieve a wipe command last, as execution of the wipe command will preclude the execution of any remaining commands.

[00063] The remote command message can include general parameters to be used in executing the command and response, such as a server time stamp, a result topic to which a result message is to be published, and a command identifier. One or more command specific parameters also can be included for a particular command type. For example, a message command can include parameters identifying the message to be displayed. The parameters can be expressed using any data construct, including a delineated list, data fields, or key-value pairs. In some implementations, the server time stamp can be an XMPP standard time stamp in the format yyyy-MM-dd'T'HH:mm:ss.SSS'Z. Further, the server time stamp can be used to calculate the duration between transmission of the remote command message and execution of the associated command.

[00064] The mobile device can evaluate a retrieved remote command message to determine whether the associated command is understood (425). For example, a mobile device may not understand a command that is associated with a more recent version of an operating system or that requires functionality not included in the mobile device. If the mobile device does not understand the command associated with the retrieved remote command message, the mobile device can publish a message to a result topic indicating that the command was not understood (430). The result topic can be a predetermined result topic associated with the mobile device or a result topic identified in the remote command message. The mobile device further can determine whether the command collection topic includes a new command message (410).

[00065] If the command associated with the retrieved remote command message is understood, the mobile device can determine whether the command also is enabled (435). For example, one or more of the commands that can be executed by a mobile device can be disabled, either through user action or in

accordance with default settings. If the command has been disabled, the mobile device can publish a message to the result topic indicating that the command has been disabled (440). The mobile device further can determine whether the command collection topic includes a new command message (410).

[00066] If the mobile device determines that the command is enabled, the mobile device can publish an acknowledgement message to the result topic (445). The result topic can be specified in the command message or can be a predetermined result topic. The acknowledgement message can indicate the result of the command and the time at which command execution was initiated. Also, the acknowledgement message can be published before command execution for some commands, such as the wipe command, the sound command, and the message command, to indicate that the command will be executed. For other commands, such as the location command, the acknowledgement message can be published after the command has been executed. For example, the acknowledgement message corresponding to the location command includes data generated during command execution that identifies the location of the mobile device.

[00067] The mobile device also can execute the command identified by the remote command message (450). For example, the sound command can be executed by outputting an audible alert, such as one or more sounds played at a specified volume for a specified duration. In some implementations, the audible alert also can be delayed, e.g. for a predetermined time after the command is transmitted, and/or repeated one or more times. The message command can be executed by outputting a message, such as text, to a display included in the mobile device. Further, execution of the wipe command can cause one or more items of data to be deleted from the mobile device. In some implementations, the type of data or level of wipe can be selected by the mobile device owner. In other implementations, executing the wipe command can cause the mobile device to be restored to a default state. Additionally, execution of the locate command can cause the mobile device to identify its location, based on the geographic reference information available to the mobile device at the time the

command is executed. Except in the case of a wipe command, after the command has been executed the mobile device can determine whether another new message exists in the command collection topic (410).

[00068] FIG. 5 shows a flow diagram describing an exemplary process for executing a sound command by a mobile device. The mobile device can receive a sound command indicating that an audible alert is to be output (510). As described above, a remote command message corresponding to the sound command can be retrieved from a sound command node of a command collection topic subscribed to by the mobile device. Further, the mobile device can determine that the sound command is both recognized and enabled on the mobile device. If the mobile device determines that the sound command is not recognized or is not enabled, the command is ignored.

[00069] In response to the sound command, the mobile device can determine the sound to be played (515). In some implementations, the sound command can indicate that a predetermined audible alert is to be played. The predetermined audible alert can be characterized by one or more predetermined sounds and a predetermined duration. In some other implementations, the sound command can include one or more parameters specifying characteristics of the audible alert, such as one or more sounds to be played, a volume, a duration, whether the audible alert is to be repeated, and whether the audible alert is to be output continuously or periodically.

[00070] The one or more sounds representing the audible alert can then be output by the mobile device (520). Further, the mobile device can publish a result message to the notification service (525). The result message can be published to a result topic, e.g. a result topic specified by the command message, indicating that the audible alert has been or will be output. In some implementations, the result message can include one or more items of data, such as the time at which the command was executed and the characteristics of the audible alert.

[00071] FIG. 6 shows a flow diagram describing an exemplary process for executing a message command by a mobile device. The mobile device can

receive a message command indicating that a message is to be presented on a display of the mobile device (605). For example, the message can indicate contact information that can be used to coordinate the return of the mobile device. As described above, a remote command message corresponding to the message command can be retrieved from a message command node of a command collection topic subscribed to by the mobile device. Further, the mobile device can determine that the message command is both recognized and enabled on the mobile device. If the mobile device determines that the message command is not recognized or is not enabled, the command is ignored.

[00072] The mobile device can determine the message to be displayed (610). For example, the received message command can include the text of the message to be presented. In some implementations, the message command also can specify the message format, including one or more of font, font size, text color, background, and graphics. Further, one or more restrictions can be placed on the message, such as the number of characters or message size, to ensure that the message can be displayed in its entirety on a single screen and to reduce the overhead associated with the message command. The message identified by the message command can be presented on the display of the mobile device (615). The message can be displayed above all other items presented on the display, such that the entire message is visible and uninterrupted. Further, the message can be displayed even if the mobile device is locked or if a screensaver is active.

[00073] The mobile device also can publish a result message to a result topic associated with the notification service (620). For example, a result topic can be specified by the message command. The result message can indicate that the message was displayed on the mobile device and the time at which the message was displayed. Further, the result message also can echo back the message that was displayed on the mobile device. After the message is displayed, input can be received by the mobile device to cancel the message (625). For example, when the mobile device is found, the message can be turned off in response to an action, such as a button push.

[00074] FIG. 7 shows a flow diagram describing an exemplary process for executing a wipe command by a mobile device. The mobile device can receive a wipe command indicating that one or more items of data are to be deleted from the mobile device (705). As described above, a remote command message including the wipe command can be retrieved from a wipe command node of a command collection topic subscribed to by the mobile device. Further, the mobile device can determine that the wipe command is both recognized and enabled on the mobile device. If the mobile device determines that the wipe command is not recognized or is not enabled, the command is ignored.

[00075] In response to the wipe command, the mobile device can request to unsubscribe from the command collection topic (710). As a result of unsubscribing, all of the messages in the command nodes corresponding to the command collection topic can be deleted. In some implementations, the mobile device also can be removed from the device listing of the remote management account. In some other implementations, the mobile device can be presented in the device listing as no longer being able to be managed (or as a dead device). The mobile device can determine whether the attempt to unsubscribe from the command collection topic was successful (715). If the mobile device did not successfully unsubscribe from the command collection topic, the mobile device can repeat the request to unsubscribe (710).

[00076] If the mobile device successfully unsubscribed from the command collection topic, the mobile device can publish a response to the result topic (720). The response can indicate that the wipe process has been initiated. Further, the response also can indicate when the wipe process was initiated. In some implementations, an electronic mail (email) message also can be generated by the remote management application to indicate that the wipe process has been initiated. For example, an email message announcing the wipe procedure can be addressed to an email account associated with the remote management account owner. Once the response has been published, the mobile device can execute the wipe command (725).

[00077] In some implementations, the level of wipe to be performed can be specified in the wipe command. For example, the mobile device can be wiped to return it to the original factory settings and to delete all user data. In one alternative, the mobile device can be wiped to render it inert, such that system data must be restored before the mobile device is once again functional. In another alternative, the wipe command can specify one or more types of data to be wiped, such as electronic mail messages, images, and contacts. Any number of categories can be specified for deletion using a custom wipe command. Once the wipe procedure has been performed, the mobile device is no longer subscribed to the command collection topic and thus cannot receive any additional remote commands.

[00078] FIG. 8 shows a flow diagram describing an exemplary process for executing a locate command by a mobile device. The mobile device can receive a locate command requesting the present location of the mobile device (805). As described above, a remote command message including the locate command can be retrieved from a locate command node of a command collection topic subscribed to by the mobile device. Further, the mobile device can determine that the locate command is both recognized and enabled on the mobile device. If the mobile device determines that the locate command is not recognized or is not enabled, the command is ignored.

[00079] In response to receiving the locate command, the mobile device can determine its present location (810). For example, the mobile device can use a location process or application programming interface (API) to retrieve the available data that most accurately describes its location. If the mobile device includes a Global Positioning System (GPS) chip, the mobile device can retrieve the GPS coordinates identifying its present location. If the mobile device does not include a GPS chip, or if GPS coordinates are not available, the mobile device can determine its location through other means. For example, if the mobile device is configured to communicate on a wireless telecommunications network, the mobile device can estimate its location using cellular tower triangulation. Alternatively, if the mobile device is configured to communicate

using a Wi-Fi connection, the mobile device can estimate its location in accordance the nearest Wi-Fi base station. The mobile device also can use any other technique known in the art for determining or estimating its location.

[00080] The mobile device also can be configured to determine one or more times associated with the locate command (815). For example, the mobile device can determine the time at which the locate command was received. Further, the mobile device can determine the time at which the locate command was processed to determine the location information.

[00081] Once the mobile device has determined the location information, the mobile device can publish a result message to the result topic (820). The result message can include one or more items of location data. For example, the result message can include key-value pairs specifying geographic data, such as longitude, latitude, vertical accuracy, and horizontal accuracy. Further, the result message can include one or more items of time data. For example, the result message can include a time stamp indicating the time at which the location data was retrieved and a time stamp indicating the time at which the locate message was received. Accordingly, the accuracy of the location data can be at least partially assessed based on the reported time data.

[00082] **FIG. 9** shows an exemplary user interface depicting the location reported by a mobile device in response to a locate command. The user interface 900 can be configured for presentation on any display device, including a display associated with a mobile device. A map 905 can be presented in the user interface 900, depicting a region that includes the location reported by the mobile device in response to a locate command. In some implementations, the map 905 can be interactive and can include a resolution control 908 for receiving input to increase or decrease the scale of the map 905.

[00083] The user interface 900 also can include an address field 910 that displays an address corresponding to the location reported by the mobile device. The address most closely corresponding to the reported location of the mobile device can be selected. For example, if the location reported by the mobile device is outside of an existing address, such as in a parking lot or greenbelt, the

nearest available address to that location can be presented. A location indicator 915 also can be presented on the map 905 in the position corresponding to the location reported by the mobile device. Further, a legend 920 can be displayed in conjunction with the location indicator 915. In some implementations, the legend 920 can identify the mobile device reporting the displayed location. In some other implementations, the legend 920 can indicate a geographic reference, such as the street address, location name, or geographic coordinates of the reported location.

[00084] FIG. 10 shows an exemplary user interface depicting an estimated location of a mobile device based on a response to a locate command. The user interface 1005 can be configured for presentation on any display device, including a display associated with a mobile device. A map 1010 can be presented in the user interface 1005, depicting a region that includes the estimated location of the mobile device. In some implementations, the map 1010 can be interactive and can include a resolution control 1015 for receiving input to increase or decrease the scale of the map 1010.

[00085] The user interface 1005 also can include an address field 1020 that displays an address corresponding to the estimated location of the mobile device. The address most closely corresponding to the estimated location of the mobile device can be selected. For example, if the estimated location is based on a Wi-Fi base station, the address associated with the Wi-Fi base station can be included in the address field 1020. A location indicator 1025 also can be presented on the map 1010. The location indicator 1025 can be centered on the estimated position, such as the location of the associated Wi-Fi base station. The location indicator 1025 also can be sized to approximate the area in which the mobile device can be located, such as in accordance with the approximate effective range of the associated Wi-Fi base station. Further, a legend 1030 can be displayed in conjunction with the location indicator 1025. In some implementations, the legend 1030 can identify the mobile device reporting the estimated location. In some other implementations, the legend 1030 can indicate

a geographic reference, such as an address, a location name, or the geographic coordinates corresponding to the estimated location.

[00086] FIG. 11 shows a mobile device displaying an exemplary message in response to a message command. The digital media player 125 includes a display 1105, such as a touch screen. In response to receiving a remote command to display a message, the digital media player 125 can present a message window 1110 on the display 1105. The message window 1110 can include a text message, such as contact information identifying the owner of the digital media player 125. For example, the remote command sent to the digital media player 125 can include a text message, such as "If found, please call Jake at 866.555.1234." In some implementations, the message window 1110 can include one or more images, graphics, effects, or links. The one or more images, graphics, effects, or links can be content transmitted in conjunction with the message command, content retrieved by the digital media player 125, or content stored on the digital media player 125. The message window 1110 can be presented using any arrangement of colors and fonts. Further, the message window 1110 can include an action button 1115 to permit closing the message window 1110. In some implementations, the message window 1110 can be persistently displayed until the action button 1115 is actuated or other input canceling presentation of the message is received. Additionally, the message window 1110 can be displayed above any other screen content, such that it is viewable even if the mobile device is locked or displaying a screen saver.

[00087] FIG. 12 shows a flow diagram describing an exemplary process for processing a remote command message by a mobile device. Initially, a subscribed topic hosted on a notification service can be accessed, the subscribed topic corresponding to a mobile device (1205). A remote command message included in the subscribed topic that identifies a command to be executed by the mobile device can be retrieved (1210). Further, it can be determined whether the command can be executed by the mobile device (1215). Once it is determined that the command can be executed by the mobile device, a result message associated with the command can be published (1220). Further,

the command can be executed by the mobile device based on the determining (1225). In some implementations, the result message can be published before, after, or in conjunction with execution of the command.

[00088] The techniques and functional operations described in this disclosure can be implemented in digital electronic circuitry, or in computer software, firmware, or hardware, including the structural means described in this disclosure and structural equivalents thereof, or in combinations of them. The techniques can be implemented using one or more computer program products, e.g., machine-readable instructions tangibly stored on computer-readable media, for execution by, or to control the operation of one or more programmable processors or computers. Further, programmable processors and computers can be included in or packaged as mobile devices.

[00089] The processes and logic flows described in this disclosure can be performed by one or more programmable processors executing one or more instructions to receive, manipulate, and/or output data. The processes and logic flows also can be performed by programmable logic circuitry, including one or more FPGAs (field programmable gate array), PLDs (programmable logic devices), and/or ASICs (application-specific integrated circuit). General and/or special purpose processors, including processors of any kind of digital computer, can be used to execute computer programs and other programmed instructions stored in computer-readable media, including nonvolatile memory, such as read-only memory, volatile memory, such as random access memory, or both. Additionally, data and computer programs can be received from and transferred to one or more mass storage devices, including hard drives, flash drives, and optical storage devices. Further, general and special purpose computing devices and storage devices can be interconnected through communications networks. The communications networks can include wired and wireless infrastructure. The communications networks further can be public, private, or a combination thereof.

[00090] A number of implementations have been disclosed herein. Nevertheless, it will be understood that various modifications may be made

without departing from the spirit and scope of the claims. Accordingly, other implementations are within the scope of the following claims.

What is claimed is:

CLAIMS

1. A computer-implemented method performed by a mobile device, the method comprising:
 - accessing a subscribed topic hosted on a notification service, the subscribed topic corresponding to a mobile device;
 - retrieving a remote command message included in the subscribed topic that identifies a command to be executed by the mobile device, the mobile device configurable to enable and configurable to disable execution of the command;
 - determining whether the command can be executed by the mobile device based on a configuration of the mobile device, wherein the determining based on a configuration of the mobile device includes determining whether the command is enabled or disabled on the mobile device;
 - publishing a result message associated with the command; and
 - executing, by the mobile device, the command based on the determining.
2. The computer-implemented method of claim 1, wherein publishing the result message further comprises:
 - identifying in the remote command message a result topic corresponding to the notification service; and
 - publishing the result message to the identified result topic.
3. The computer-implemented method of claim 1, wherein the determining based on a configuration of the mobile device includes determining whether the command is supported or understood by the mobile device.
4. The computer-implemented method of claim 1, wherein the command comprises a locate command.
5. The computer-implemented method of claim 4, further comprising:

determining one or more geographic coordinates indicating a location of the mobile device; and

including the one or more geographic coordinates in the result message.

6. The computer-implemented method of claim 1, wherein the subscribed topic is uniquely associated with the mobile device.

7. The computer-implemented method of claim 1, further comprising: publishing the result message in substantially real-time.

8. A mobile device comprising:
processor electronics;
a storage medium storing instructions executable by the processor electronics to cause the processor electronics to execute the method of any one of claims 1 to 7.

9. A mobile device comprising:
processor electronics;
a storage medium storing instructions executable by the processor electronics to cause the processor electronics to:
establish a connection to a notification service, the notification service hosting a plurality of command collection topics, where a distinct mobile device is subscribed to each command collection topic;
access a command collection topic hosted on the notification service and subscribed to by the mobile device;
retrieve at least one remote command message of a plurality of remote command messages included in the command collection topic subscribed to by the mobile device, wherein the one or more new remote command messages identify commands to be executed by the mobile device, the mobile device configurable to

enable and configurable to disable execution of one or more of the commands;

execute a command identified by the retrieved remote command message after it has been determined that the command can be executed by the mobile device based on a configuration of the mobile device, wherein the determining based on a configuration of the mobile device includes determining whether the command is enabled or disabled on the mobile device;

identify in the remote command message a result topic hosted on the notification service; and

publish a result message associated with the command to the identified result topic hosted on the notification service.

10. The mobile device of claim 9, wherein the command comprises a locate command.

11. The mobile device of claim 9, wherein the instructions further cause the processor electronics to:

retrieve one or more geographic coordinates from a location processor included in the mobile device; and

generate a result message including the one or more retrieved geographic coordinates.

12. The mobile device of claim 9, wherein the instructions further cause the processor electronics to:

establish a connection to the notification service over a wireless data connection.

13. The mobile device of claim 9, wherein the instructions further cause the processor electronics to:

present, in response to executing the command, a message on a display of the mobile device.

14. The mobile device of claim 9, wherein the instructions further cause the processor electronics to:

output, in response to executing the command, an alert comprising one or more sounds to a speaker included in the mobile device.

15. The mobile device of claim 9, wherein the instructions further cause the processor electronics to:

delete, in response to executing the command, data from the storage medium; and

restore a default configuration of the mobile device.

16. The mobile device of claim 9, wherein multiple remote command messages are retrieved from the command collection topic subscribed to by the mobile device substantially simultaneously.

17. The mobile device of claim 9, wherein the command collection topic subscribed to by the mobile device includes a plurality of command nodes, where each command node corresponds to a distinct remote command type and the at least one remote command message is retrieved from one of the plurality of command nodes.

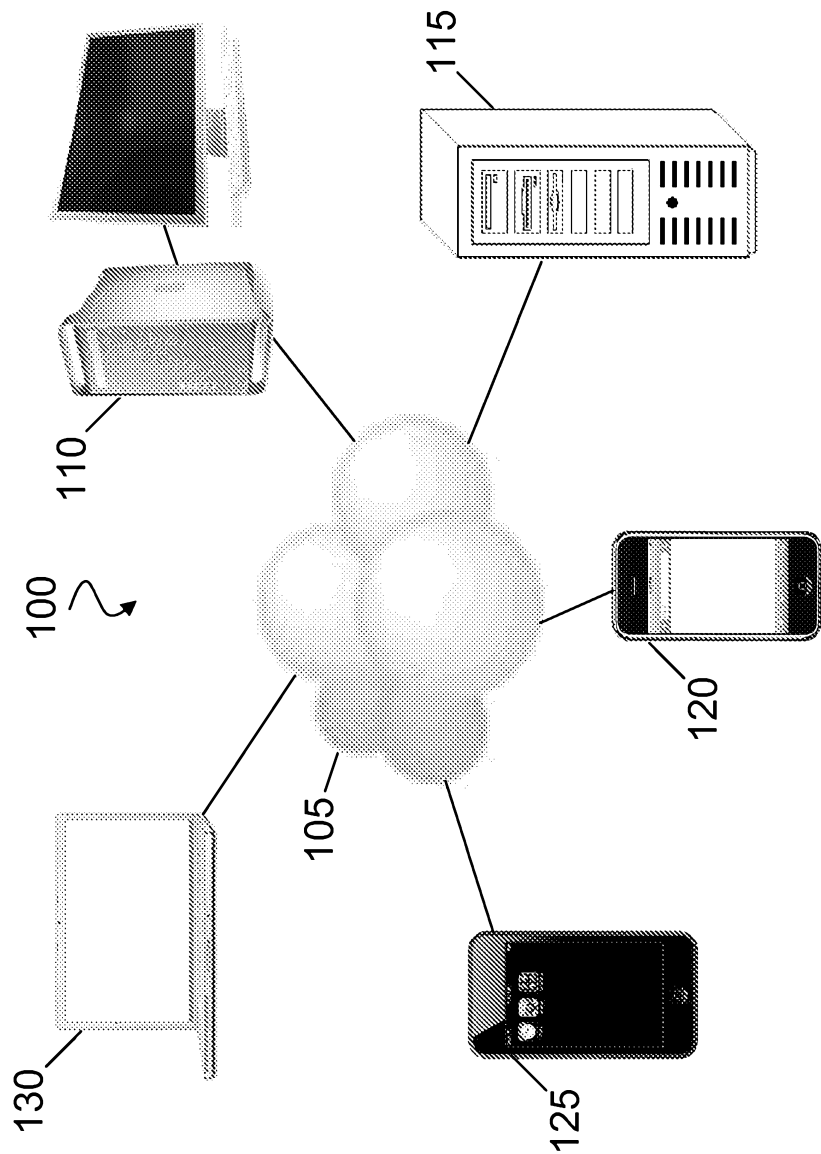

FIG. 1

2/12

FIG. 2

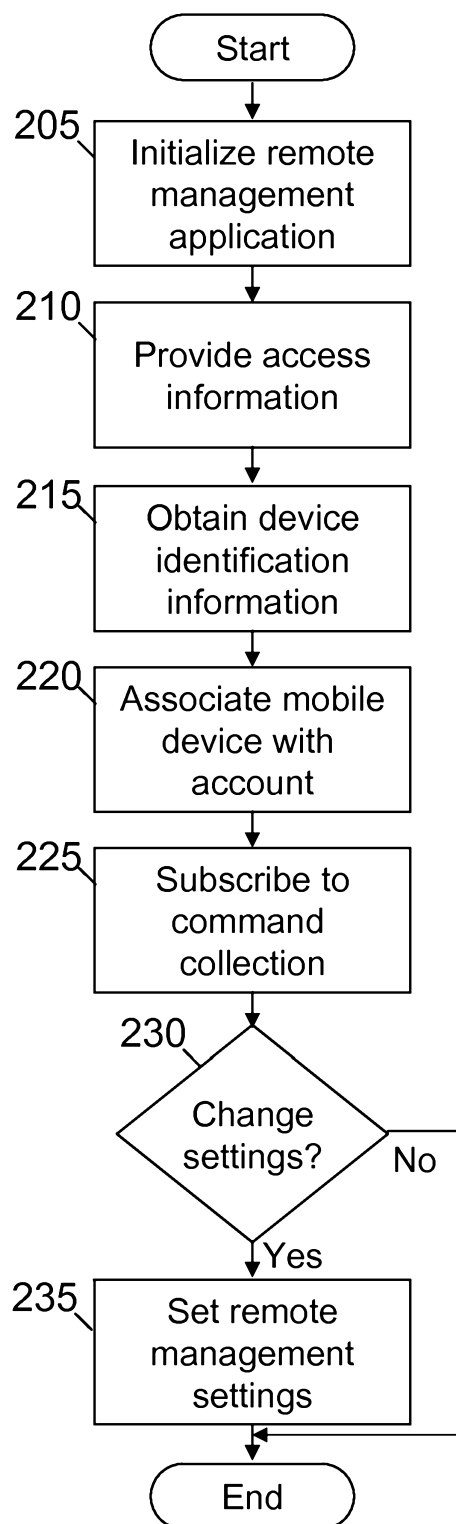

FIG. 3

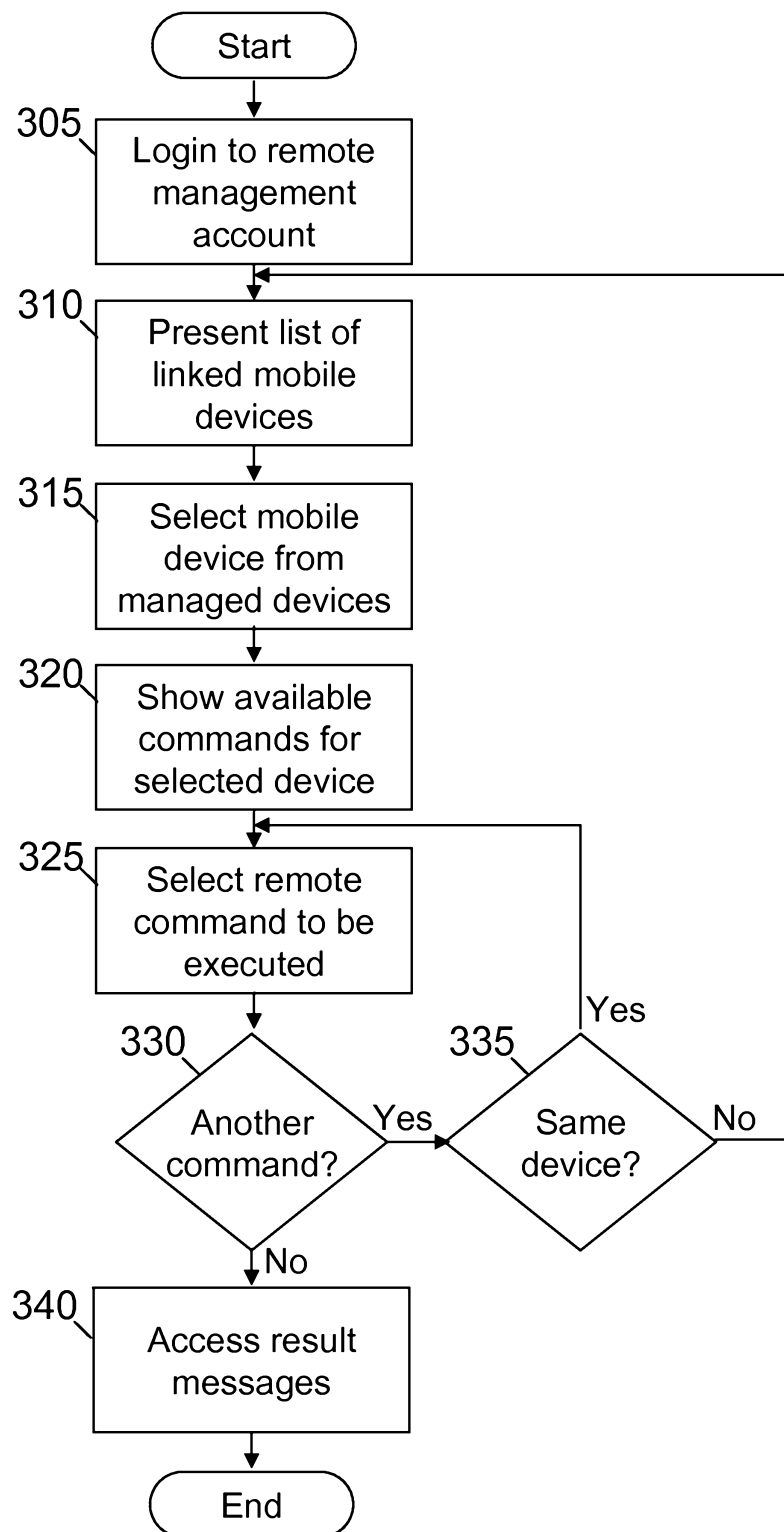
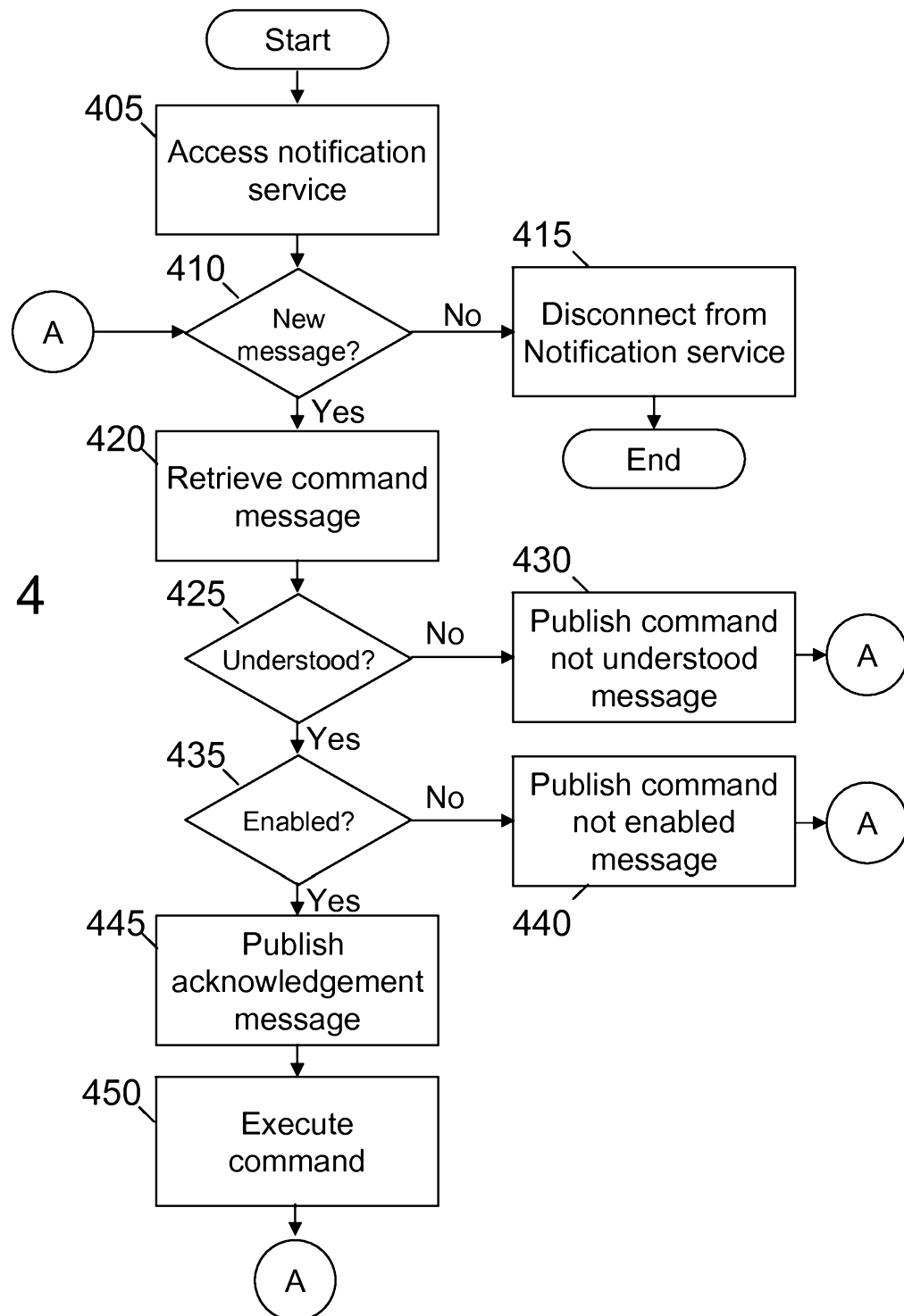

FIG. 4



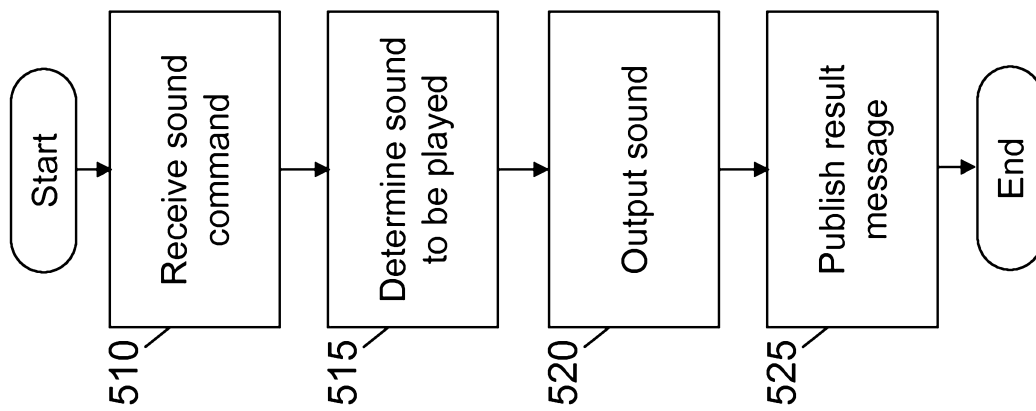

FIG. 5

FIG. 6

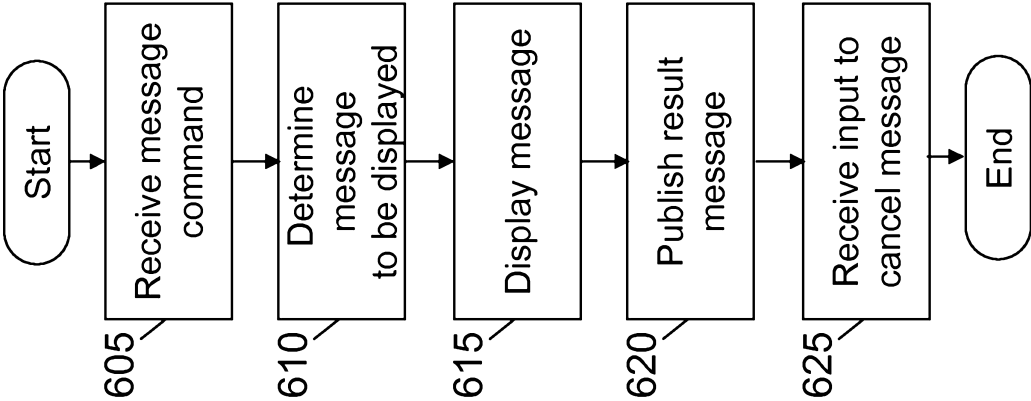
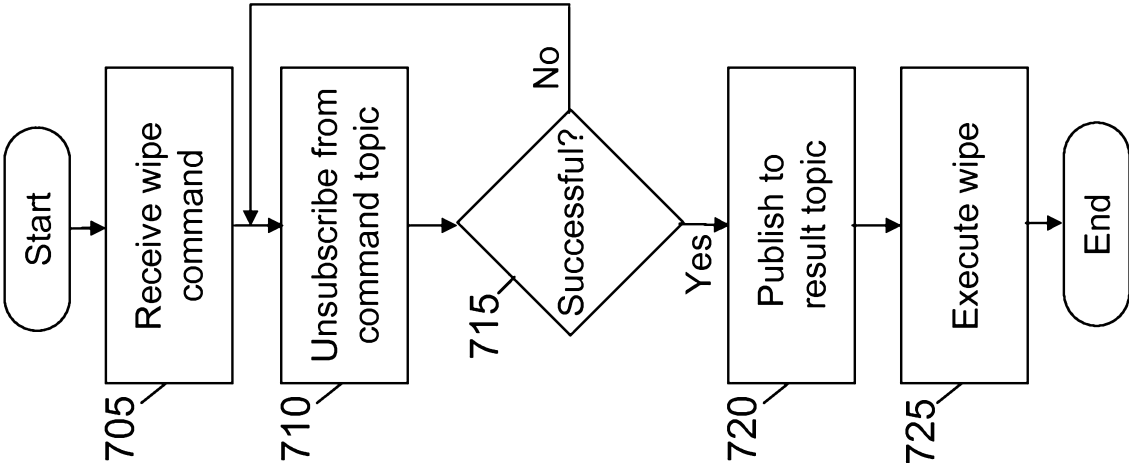

FIG. 7



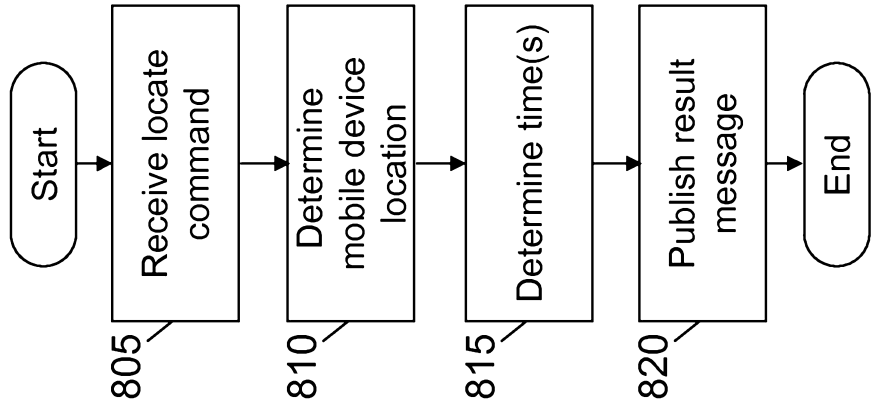

FIG. 8

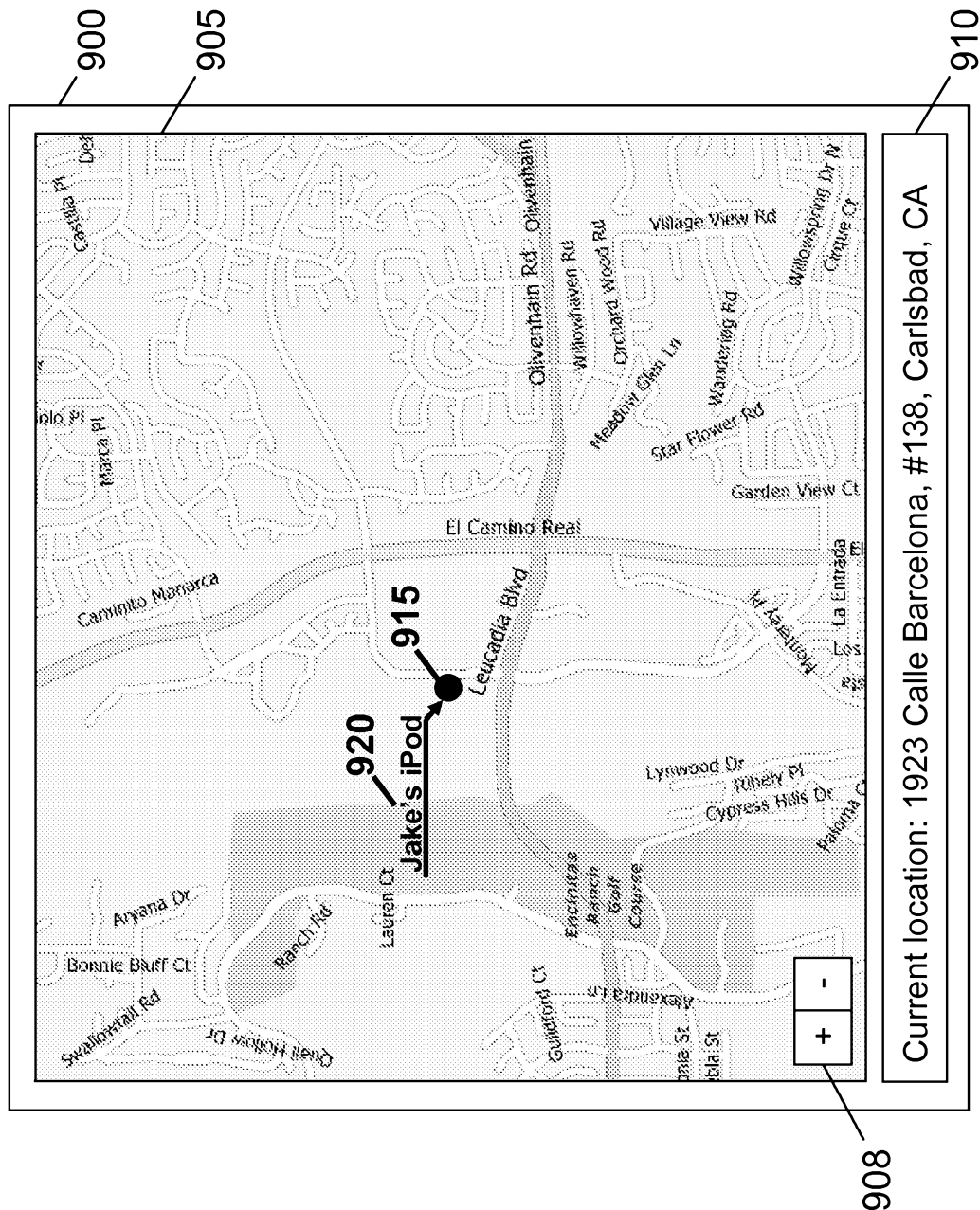

FIG. 9

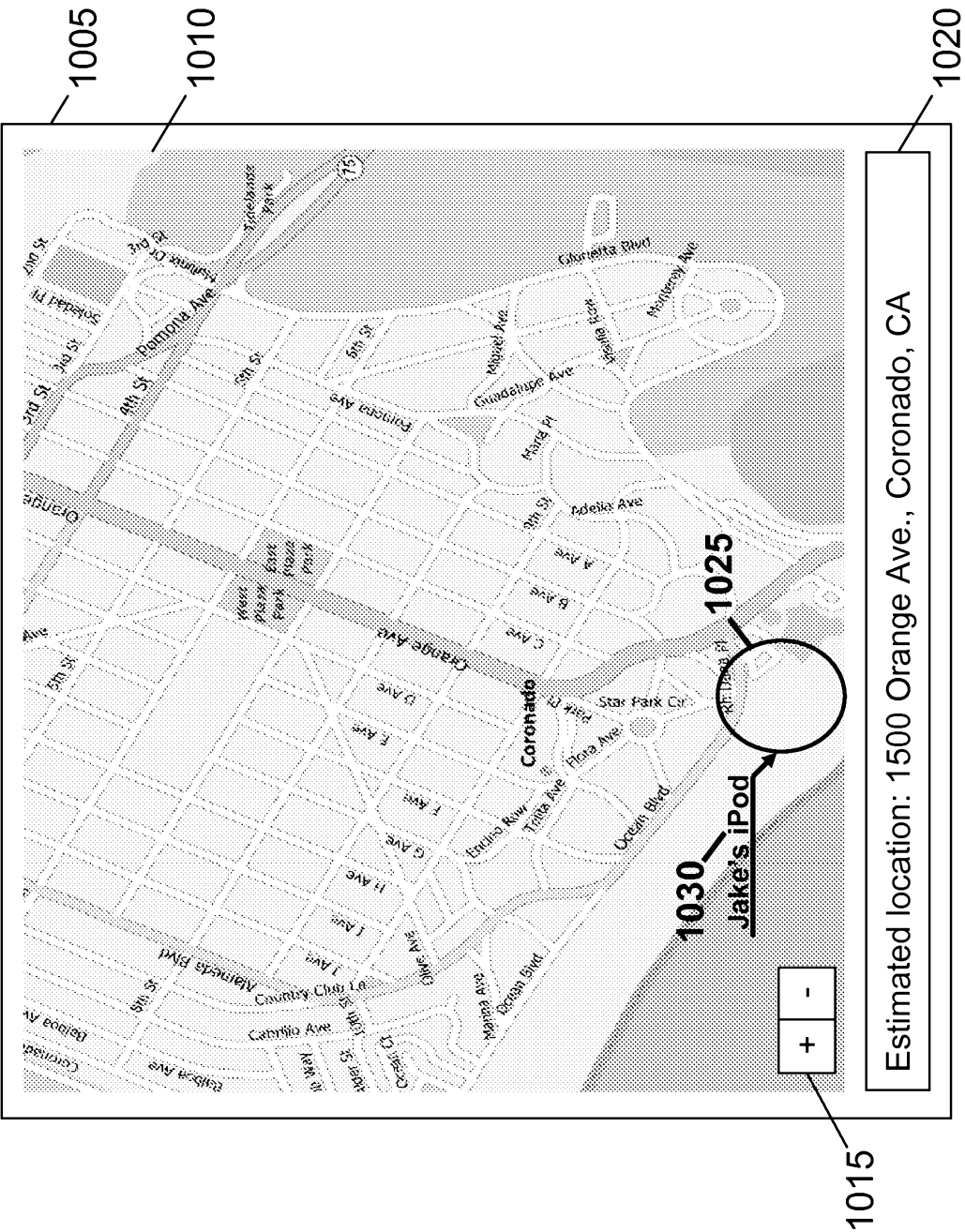

FIG. 10

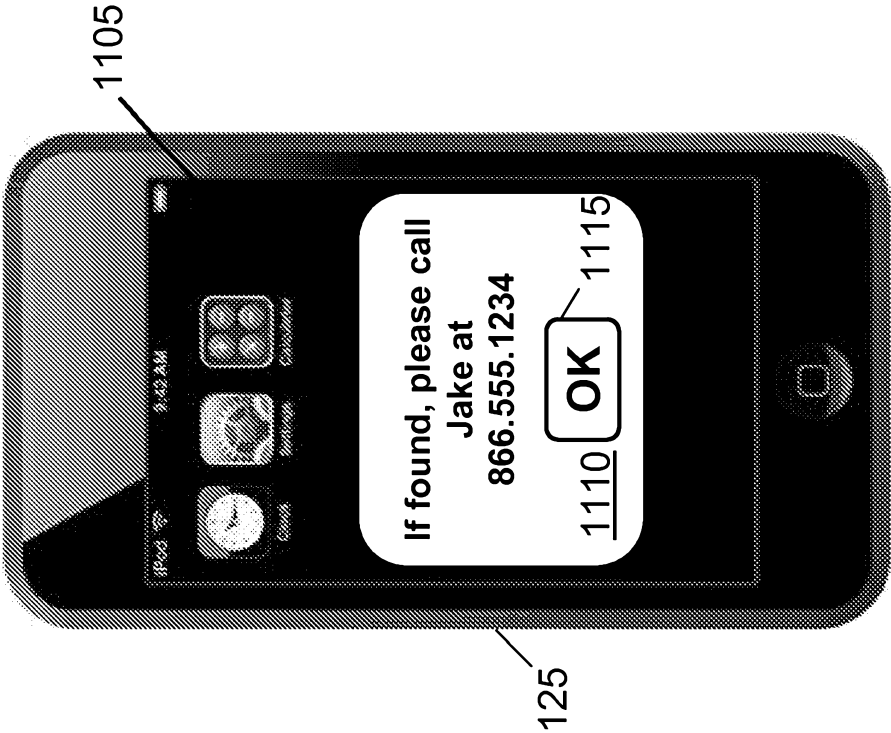

FIG. 11

FIG. 12

