

(19) World Intellectual Property Organization  
International Bureau



(43) International Publication Date  
14 June 2007 (14.06.2007)

PCT

(10) International Publication Number  
WO 2007/065259 A1

(51) International Patent Classification:  
H04N 17/00 (2006.01) H04N 7/18 (2006.01)

(74) Agents: KINSMAN, L. Anne et al.; BORDEN LADNER GERVAIS LLP, World Exchange Plaza, 100 Queen Street, Suite 1100, Ottawa, Ontario K1P 1J9 (CA).

(21) International Application Number:  
PCT/CA2006/001987

(81) Designated States (unless otherwise indicated, for every kind of national protection available): AE, AG, AL, AM, AT, AU, AZ, BA, BB, BG, BR, BW, BY, BZ, CA, CH, CN, CO, CR, CU, CZ, DE, DK, DM, DZ, EC, EE, EG, ES, FI, GB, GD, GE, GH, GM, GT, HN, HR, HU, ID, IL, IN, IS, JP, KE, KG, KM, KN, KP, KR, KZ, LA, LC, LK, LR, LS, LT, LU, LV, LY, MA, MD, MG, MK, MN, MW, MX, MY, MZ, NA, NG, NI, NO, NZ, OM, PG, PH, PL, PT, RO, RS, RU, SC, SD, SE, SG, SK, SL, SM, SV, SY, TJ, TM, TN, TR, TT, TZ, UA, UG, US, UZ, VC, VN, ZA, ZM, ZW.

(22) International Filing Date:  
6 December 2006 (06.12.2006)

(25) Filing Language: English

(26) Publication Language: English

(30) Priority Data:  
60/742,519 6 December 2005 (06.12.2005) US

(71) Applicant (for all designated States except US): MARCH NETWORKS CORPORATION [CA/CA]; Tower B, 555 Legget Drive, Ottawa, Ontario K2K 2X3 (CA).

(84) Designated States (unless otherwise indicated, for every kind of regional protection available): ARIPO (BW, GH, GM, KE, LS, MW, MZ, NA, SD, SL, SZ, TZ, UG, ZM, ZW), Eurasian (AM, AZ, BY, KG, KZ, MD, RU, TJ, TM), European (AT, BE, BG, CH, CY, CZ, DE, DK, EE, ES, FI, FR, GB, GR, HU, IE, IS, IT, LT, LU, LV, MC, NL, PL, PT, RO, SE, SI, SK, TR), OAPI (BF, BJ, CF, CG, CI, CM, GA, GN, GQ, GW, ML, MR, NE, SN, TD, TG).

(72) Inventors; and

(75) Inventors/Applicants (for US only): MONTMINY, Christian, Joseph, Eric [CA/CA]; 116 Borealis Crescent, Ottawa, Ontario K1K 4T8 (CA). MAUGHAN, Kenneth, Edward [CA/CA]; 46 Thornbury Crescent, Ottawa, Ontario K2G 6C5 (CA). SUN, Man-Yee [CA/CA]; 369 Cottonwood Crescent, Orleans, Ontario K1E 2X5 (CA). MACLEAN, Roger, Francis [CA/CA]; 17 Goodwin Avenue, Ottawa, Ontario K2E 5C8 (CA).

Published:  
— with international search report

For two-letter codes and other abbreviations, refer to the "Guidance Notes on Codes and Abbreviations" appearing at the beginning of each regular issue of the PCT Gazette.

(54) Title: SYSTEM AND METHOD FOR AUTOMATIC CAMERA HEALTH MONITORING

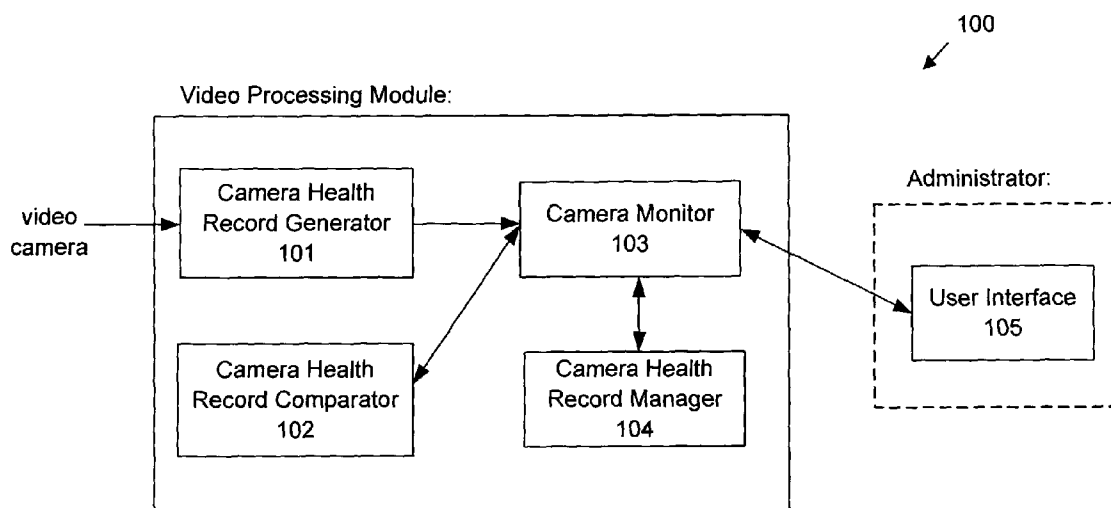

(57) Abstract: A system and method are provided for automatic camera health monitoring, such as for a camera in a video surveillance system. The system preferably provides substantially continuous monitoring and detection of camera malfunction, due to either external or internal conditions. Camera malfunction is detected when a computed camera health measurement exceeds a malfunction threshold. The camera health measurement is computed based on a comparison of a current camera health record to a plurality of stored camera health records obtained in a learning mode, which characterize known states of normal camera operation. Aside from monitoring camera health, methods of the present invention can also be used to detect an object being added to or removed from a scene, or to detect a change in lighting in a scene, possibly caused by a defective light fixture.

WO 2007/065259 A1

## **SYSTEM AND METHOD FOR AUTOMATIC CAMERA HEALTH MONITORING**

### **FIELD OF THE INVENTION**

The present invention relates generally to device monitoring. More particularly, the present invention relates to an automated system for monitoring cameras in a video surveillance system and detecting a camera malfunction.

### **BACKGROUND OF THE INVENTION**

Administrators of a large video surveillance system can have many thousands of cameras that are continuously recording. While much of this video is never viewed, some of it is very important to the administrator since it can hold evidence of an important event. When an event does occur, the administrator expects the video to be available from the camera(s) that observe the location of the event, in terms of field of view (FOV).

A problem that can occur is that the camera may not catch the intended event for a variety of camera malfunction conditions, either due to external or internal conditions. Externally caused camera malfunction conditions include: the camera may have been knocked from its original position and is no longer recording video of the field of view of the event; or the camera's field of view may have been obstructed, either intentionally through tampering (e.g. camera lens has been spray painted or covered up) or by accident (e.g. an object has been placed in front of the camera, blocking its view). Internally caused camera malfunction conditions result in a degraded image that is not useful evidence of the event, and can include: malfunctioning to the point where no signal is available (sync loss); focus being improperly adjusted, resulting in lack of details; camera iris setting being improperly adjusted, resulting in a white washed image; camera color being inaccurate, resulting in wrongly colored scene; camera signal being very noisy (e.g. due to 60 Hz noise or bad grounding of camera), resulting in loss of information from the scene due to noise; and camera signal level being too low, resulting in an image with lack of contrast.

For administrators of small video surveillance systems, it is possible to manually verify camera operation to determine whether a camera is malfunctioning. An administrator can periodically (e.g. on a weekly basis) verify each camera in the system to ensure that it is properly positioned and operating properly. For administrators of a large network of digital video recorders, this method is usually not feasible since it is too time consuming. The administrator generally assumes that all cameras are operating properly, and only learns of issues when it is too late, e.g. an event occurred and the video was not available. While care is taken when cameras are installed to ensure that

they are pointing at the proper area of interest and operating properly, this is not often verified after installation. This is due to the often very large number of cameras, and the time it would take to periodically verify their proper operation manually.

Automated solutions to try to address this problem have been suggested, but they  
5 are generally specific to detecting a given camera problem. For example, an automated method exists to detect a camera lens that has been spray painted, or to perform "black screen" detection for obstruction detection, but such methods do not detect any other types of failures or malfunctions. Another known approach can detect changes in the field of view of a camera with respect to more than one measured parameter, but only does so  
10 with respect to a single set of reference parameters.

It is, therefore, desirable to provide an improved system and/or method to monitor the operation of cameras in a video surveillance system to detect a camera malfunction.

## **SUMMARY OF THE INVENTION**

15 It is an object of the present invention to obviate or mitigate at least one disadvantage of previous camera monitoring systems and methods.

The present invention addresses problems of conventional approaches by having an automated system that can continuously, or substantially continuously, monitor the health of each camera to detect a camera malfunction which is due to either external or  
20 internal conditions, as described earlier.

In a first aspect, the present invention provides a method of detecting camera malfunction in a digital video surveillance system including the following steps: generating a current camera health record based on current image data; computing a camera health measurement based on a comparison of the current camera health record to a plurality of  
25 stored camera health records characterizing known states of normal camera operation; and detecting a camera malfunction when the camera health measurement exceeds a malfunction threshold.

In an embodiment, the malfunction threshold can be exceeded when the camera health measurement exceeds a malfunction severity threshold. The method can further  
30 include incrementing a malfunction counter value when the current camera health record is different from each of the plurality of stored camera health records. In that case, the malfunction threshold can be exceeded when the malfunction counter value exceeds a malfunction persistence threshold. The method can further include sending a malfunction indication to a user after the camera malfunction has been detected, the malfunction  
35 indication including malfunction information.

The stored camera health records can be based on sets of stored image data obtained in a learning mode. In that case, the method can further include, in the learning mode: obtaining a current learning camera health record based on current image data in the learning mode; computing a learning camera health measurement based on a comparison of the current learning camera health record to a plurality of stored learning camera health records; and storing the current learning camera health record as part of the stored learning camera health records when the learning camera health measurement exceeds a similarity threshold. A match counter can be incremented for a selected stored learning camera health record of the plurality of stored learning camera health records when the current learning camera health record is substantially similar to the selected stored learning camera health record. The stored learning camera health records having the highest match counter values can be retained as the stored camera health records used in camera malfunction detection.

The steps of obtaining, comparing, computing and detecting can be performed for a plurality of cameras and with respect to a plurality of camera-specific health records for each camera.

In an embodiment, the step of generating the current camera health record can include generating an average frame by computing an average luminance of the image data obtained during a reference data generation period. The step of generating the average frame can include computing an average chrominance of the video frames obtained during the reference data generation period. The step of computing the camera health measurement can include computing a number of different pixels by comparing pixels in a current average frame to pixels in a stored average frame, a pixel being determined to be different when an absolute difference of the pixel at the same position in the current average frame and the stored average frame exceeds a pixel comparison threshold. In that case, the step of detecting the camera malfunction can be performed when a percentage of different pixels exceeds a pixel difference percentage threshold.

In another embodiment, the step of generating the current camera health record can include generating an average energy value by calculating a sum of square of all pixels in the average frame. In that case, the step of detecting the camera malfunction can be performed when a comparison of the average energy value of a current average frame to average energy values of a plurality of stored average frames yields a percentage of different average energy values that exceeds an average energy percentage difference threshold.

In a further embodiment, the step of generating the current camera health record can include generating an anchor region by determining a region having a uniquely

identifiable energy of frequency components within an average frame. Generating the anchor region can include the following steps: computing an average of all pixels in a candidate anchor region; subtracting the average from each pixel value to obtain a pixel error for each pixel in the candidate anchor region; taking a sum of square values of all pixel errors in the candidate anchor region to obtain a sum of square errors (SSE); and assigning the candidate anchor region to be the anchor region when the SSE is a spatial region maximum SSE and is among the highest SSEs in the average frame. The step of computing the camera health measurement can include: calculating, for each possible position of an anchor-region sized window in a search area, a sum of square errors between reference image pixels in an anchor region and current image pixels in the position in the search area; and storing each sum of square errors in an entry in an anchor region correlation array. The step of detecting the camera malfunction can be performed when the smallest value of the anchor region correlation array expressed as a percentage of a sum of all elements in the array exceeds a correlation threshold.

The step of generating the current camera health record can include generating an image focus level by performing an orthogonal transform on each frame and summing a square value of all non-DC components of the transformed signal. In that case, the step of computing the camera health measurement can include computing an average image focus level for frames acquired during a reference data generation period, and the step of detecting the camera malfunction can be performed when a comparison of the generated image focus level to the average image focus level exceeds an image focus threshold.

In another aspect, the present invention provides a system for automatic camera health monitoring including a camera health record generator, a camera health record comparator, a camera health record manager, and a camera monitor. The camera health record generator generates a camera health record characterizing camera operation. The camera health record comparator compares two camera health records. The camera health record manager stores a plurality of camera health records and arbitrates access to the stored camera health records. The camera monitor is in communication with the camera health record generator, the camera health record comparator and the camera health record manager. The camera monitor initiates a comparison of a current camera health record with a stored camera health record and detects a camera malfunction when a camera health measurement exceeds a malfunction threshold. The camera monitor can compute the camera health measurement based on the comparison of the current camera health record with the stored camera health record.

The system can further include a user interface in communication with the camera monitor to receive a camera malfunction indication in response to detection of the camera

malfunction. The camera health record manager can include a camera health record memory to store the plurality of camera health records, or a camera health profile memory to store a plurality of camera health profiles, each camera health profile including a plurality of camera health records.

5 Other aspects and features of the present invention will become apparent to those ordinarily skilled in the art upon review of the following description of specific embodiments of the invention in conjunction with the accompanying figures.

### BRIEF DESCRIPTION OF THE DRAWINGS

10 Embodiments of the present invention will now be described, by way of example only, with reference to the attached Figures, wherein:

**FIG. 1** illustrates a block diagram of a system for automatic camera health monitoring according to an embodiment of the present invention;

15 **FIG. 2** is a block diagram illustrating camera health record contents according to an embodiment of the present invention;

**FIG. 3A** illustrates an anchor region and a search area according to an embodiment of the present invention;

**FIG. 3B** illustrates a framework for anchor region correlation measurements according to an embodiment of the present invention;

20 **FIG. 4** illustrates a flow chart of a method of camera health monitoring according to an embodiment of the present invention; and

**FIG. 5** illustrates a flow chart of a method of camera health monitoring according to an embodiment of the present invention, operating on a given camera.

25

### DETAILED DESCRIPTION

Generally, the present invention provides a system and method for automatic camera health monitoring, such as for a camera in a video surveillance system. The system preferably provides substantially continuous monitoring and detection of camera malfunction, due to either external or internal conditions. Camera malfunction is detected when a computed camera health measurement exceeds a malfunction threshold. The camera health measurement is computed based on a comparison of a current camera health record to a plurality of stored camera health records obtained in a learning mode, which characterize known states of normal camera operation. Aside from monitoring camera health, methods of the present invention can also be used to detect an object

30

35

being added to or removed from a scene, or to detect a change in lighting in a scene, possibly caused by a defective light fixture.

Embodiments of the present invention are preferably implemented in a digital video surveillance system having a plurality of cameras. The video surveillance system  
5 can be as simple as a one- or two-camera system observing a home or small business, and can be as complex as a network of multiple interconnected sites at different geographic locations, each site including a plurality of cameras. Cameras can be installed in a wide variety of commercial locations, such as in the retail or financial services sectors, in convenience stores, or in moving vehicles such as in a municipal  
10 transportation system or taxi fleet.

An advantage of the invention over known manual approaches is a significant time saving, more considerable as the number of cameras in the video surveillance system increases. As well, the invention preferably monitors the cameras substantially continuously, while a manual approach would only monitor the cameras periodically (e.g.  
15 once a week). As such, the present invention can also catch some failures that would not be detected by a periodic check, since a camera failing occasionally might be operating normally at the time of the check.

As well, embodiments of the present invention can be more accurate than existing approaches since they use multiple independent measures to confirm the determination  
20 of camera health or detection of a camera malfunction. The present invention monitors the health of each camera to detect a camera malfunction, where the camera malfunction can either be due to external conditions such as obstruction or internal conditions such as camera component failure. This camera malfunction detection is more comprehensive than known approaches, which typically only detect some malfunctions due to external  
25 conditions, or other malfunctions due to internal conditions, but not both.

The term "camera health record" is used herein to represent data that characterizes the health and operation of a camera, such as a digital video camera, in a video surveillance system. Each record can be based on or include a set of reference image data acquired from the camera during operation. Stored camera health records  
30 characterize known states of normal camera operation. A camera health record preferably includes a plurality of "camera health parameters", each of which can be compared to stored camera health parameters to detect a camera malfunction. A "camera health profile" can include a plurality of camera health records for a particular camera.

A current camera health record is compared with a plurality of stored camera  
35 health records in order to determine if the camera is in good "health", or if it is malfunctioning. Determining the health of the camera can be described as determining

whether the camera is still looking at the proper scene, and/or whether the camera is functioning properly. In addition to the specific examples discussed herein, camera health monitoring can include detection of externally and internally caused camera malfunction including: camera tamper detection, camera dysfunction detection, camera field of view monitoring, and camera failure detection. The system does not concern itself as much with why the current data is different from the reference data, but simply detects the difference. This provides enhanced functionality and is less computationally expensive.

A plurality of camera health records are kept to properly represent the scene in multiple dynamic conditions (i.e. lighting conditions, level of activity) for each camera. The number of camera health records is configurable, with 6 records being used in a presently preferred embodiment. Each of these dynamic conditions represents a known state of normal camera operation. It is advantageous to have a plurality of camera health records for each camera, since the camera can have a number of known "normal" states that differ from each other, such as due to different lighting conditions throughout the day, or different traffic patterns at different times of day, which may affect focus and obstruction. For a system with a plurality of cameras, the method preferably stores a different camera profile for each camera, with each camera profile including a plurality of camera health records particular to the operating conditions for that camera.

**FIG. 1** illustrates a block diagram of a system **100** for automatic camera health monitoring and camera malfunction detection according to an embodiment of the present invention. The system can include a plurality of modules, including logical video processing modules and an optional user interface module as illustrated. The logical video processing modules in **FIG. 1** include a camera health record generator **101**, a camera health record comparator **102**, a camera monitor **103**, and a camera health record manager **104**. The modules can be provided as part of a video processing module, such as a digital video recorder. An optional user interface module, or user interface, **105** for an administrator can reside on a personal computer (PC) or on any other computer-readable memory. The modules shown in **FIG. 1** will now be described in further detail.

The camera health record generator **101**, alternatively referred to as a camera health record generation module, is fed with image data such as raw video frames that are acquired for a given camera. The camera health record generator can receive or obtain video frames from a plurality of video cameras, and extract information from these frames over a given period of time (reference data generation period) to generate a camera health record based on image data that represents the operation of each camera. The content of this camera health record is implementation dependent, but it includes information that properly characterizes the current operation and health of the camera

based on image data. The camera health record can include a set of reference image data acquired from the camera during operation. The camera health record generator **101** sends its current camera health record for a desired camera to the camera monitor **103**, preferably in response to a request from the camera monitor **103**. In a presently preferred  
5 embodiment, the camera monitor **103** includes the intelligence to perform the steps and functions as described. In an alternate embodiment, the initiation of the request can be performed by other modules, and/or the comparison module can automatically perform a comparison on a scheduled basis.

The camera health record comparator **102**, alternatively referred to as a camera  
10 health record comparison module, compares two different sets of camera health records to determine whether a camera malfunction has occurred, either due to an external malfunction condition or an internal camera malfunction. Specifically, this can include comparing a current camera health record with a plurality of stored camera health records. A request for this comparison is typically generated by the camera monitor **103**  
15 that supplies one of the camera health records to compare. The other camera health record used for the comparison will typically have been previously acquired from the camera health record generator **101**. The camera health record comparator **102** determines whether the health of the camera is unchanged, based on comparisons of the different fields of the camera health profile.

The camera monitor **103** can be used in a learning mode to determine whether a  
20 current camera health record should be stored as part of the stored camera health records, or whether a match count should be incremented for a particular stored camera health record. In the learning mode, the camera monitor **103** periodically requests a comparison of a current learning camera health record with stored learning camera health  
25 records, and computes a learning camera health measurement. When the learning camera health measurement exceeds a similarity threshold, the current learning camera health record is added to the stored learning camera health records. When the learning camera health measurement does not exceed the similarity threshold, a match count is incremented for the learning camera health record to which the current learning camera  
30 health record is most similar. At the end of the learning period, the camera monitor **103** preferably keeps from the stored camera health records the records with the most matches and proceeds to normal malfunction detection mode.

In the normal malfunction detection mode, the camera monitor **103**, or camera  
35 monitor module, periodically requests a comparison of the current camera health record with stored camera health records. A camera health measurement is computed based on that comparison. The camera monitor **103** detects a camera malfunction when the

camera health measurement exceeds a malfunction threshold, either by exceeding a malfunction severity threshold or a malfunction persistence threshold. The camera health monitor can send a malfunction indication to the user interface **105** to advise the administrator and advantageously show relevant camera malfunction information, such as  
5 malfunction severity and/or malfunction persistence. Malfunction severity can be determined based on the comparison of the camera health measurement to a malfunction severity threshold. Malfunction persistence relies on incrementing a malfunction counter when the current camera health record is different from each of the stored camera health records, and determining that a malfunction persistence threshold has been exceeded  
10 when the malfunction counter exceeds the malfunction persistence threshold (i.e. the malfunction persists for the duration of a malfunction period).

After receiving a malfunction indication from the system, an administrator can choose to correct a malfunction as required and then have the camera health monitoring continue for the cameras that have not malfunctioned, and possibly restart a learning  
15 period for the camera that malfunctioned. Restarting the learning period is necessary in a case where the repairs have changed the characteristics of the camera. In such a case, the system discards all camera health records that were previously learned for that particular camera.

The camera health record manager **104** stores and retrieves camera health records. The camera health record manager can alternatively be referred to as a camera health record controller, or a camera health record maintenance module. The camera health records learned during the learning period are preferably stored in persistent storage (e.g. hard disk) to preserve data relating to the known normal operating states  
20 across power outages. The camera health record manager **104** is responsible for storing this data, and retrieving it upon request from the camera monitor **103**. The camera health records are also stored in a memory within, or in communication with, the camera health record manager.

The systems and associated methods described in relation to **FIG. 1** use camera health records characterizing camera operation. These camera health records can  
30 comprise any number of camera health parameters that suitably characterize normal camera operation in a way that allows easy detection of a camera malfunction as a variation from the normal operation. While these embodiments operate independently of the actual contents of the camera health records, a presently preferred embodiment will now be described with respect to camera health parameters that can be generated and  
35 included as part of the camera health records.

**FIG. 2** is a block diagram illustrating camera health record contents according to an embodiment of the present invention. The camera health record manager **104** (from **FIG. 1**) is shown in **FIG. 2** as storing a plurality of camera profiles **106** for a plurality of cameras, with each camera profile including a plurality of camera health records **107** specific to that camera. In the embodiment of **FIG. 3**, a selected camera health record **107** is shown as including the following camera health parameters: an average frame **108**; an average energy **109**; and anchor regions **110**.

The average frame **108** is a reduced-resolution frame that is preferably computed as the average luminance of the video frames over the reference data generation period. A reduced-resolution frame is obtained by scaling down the original frame. This is used to reduce complexity of the algorithm, reduce storage requirements and to make the algorithm less sensitive to camera noise and camera vibration. When comparing two sets of reference data, the average frames as described above can be compared by performing a pixel-by-pixel comparison of each pixel in the image. When the absolute difference of pixels at the same position exceeds a pixel comparison threshold (for example 10), then the pixels are counted as being different. The number of pixels that are different is then preferably calculated in terms of percentage of all the pixels in the image. The number of different pixels and/or the pixel difference percentage can be stored as part of the camera health measurement. When a sufficient percentage of pixels differ, then the comparison determines that these are different fields of view and a camera malfunction is detected.

The average energy **109** is the energy of the average frame **108**, preferably calculated as the sum of the square of all the pixels in the average frame. When comparing two camera health records, the energy in the two average frames is compared. Average energy difference values such as the average energy difference and/or the percentage average energy difference can be stored as part of the camera health measurement. When the two average energy values differ sufficiently in terms of percentage, then the comparison determines that these are different fields of view and a camera malfunction is detected.

The anchor regions **110** serve as small regions of a frame to be used for future comparisons that determine possible changes of the FOV. An anchor region is a block of pixels that are unique in the image, such that they are easy to match with themselves but unlikely to match with anything else in the scene. Size of the anchor region can be dependent on the resolution of the average frame. In a presently preferred embodiment, a 2x2 anchor region is used for a 44x30 average frame.

An exemplary measure of uniqueness for a potential anchor region is the energy in its frequency components, preferably calculated as follows: compute the average of all pixels in the anchor region; subtract that average from each of the pixel values to obtain a pixel error for each pixel in the anchor region; take the sum of the square values of all pixel errors in the anchor region to obtain a sum of square errors (SSE). This measurement is done in all possible anchor region locations in the average frame.

The local maximum of this measurement can be evaluated in different areas of the image to select potential anchor regions that are spaced apart in the FOV. A presently preferred approach is to separate the image into 12 regions (equal sized regions formed from 4 columns and 3 rows of regions). Once the local maximum has been found in all regions, anchor points are selected from the possible candidates as follows: for any regions that have overlapping anchor search areas (an 8x6 region that surrounds the anchor region), keep only the region with the highest maximum; from all remaining local maximums, select the M anchor regions with the highest values. In the preferred embodiment, M is set to 5. According to these steps, the highest values are taken, and care is taken to ensure that they are well spaced out within the image. These steps can be referred to as assigning the candidate anchor region to be the anchor region when the sum of square errors (SSE) is a spatial region maximum SSE and is among the highest SSEs in the average frame..

**FIG. 3A** illustrates an anchor region and a search area according to an embodiment of the present invention. Correlation measurements will be made for each anchor region **110** in a given search area **111**. The size of the search area is chosen to include any movement of the FOV that is deemed acceptable. For the presently preferred embodiment, an 8x6 search area is used for a 2x2 anchor region as depicted in **FIG. 3A**. Initially, the location of the anchor region is determined and the corresponding pixels in the reference image are found (labeled **A, B, C, D** in **FIG. 3A**). The pixels in the anchor region can be referred to as reference image pixels.

**FIG. 3B** illustrates a framework for anchor region correlation measurements according to an embodiment of the present invention. Initially, all values of an anchor region correlation array, also referred to as an array of sum of square pixel errors, are set to zero. A current image window **112** is moved in all possible positions in the search area. For each of the M anchor regions (M=5 in the presently preferred embodiment), the following calculations are performed: move a 2x2 window in all 35 possible positions in the search area; for each window position, calculate the sum of square errors (SSE) between the reference image pixels (**A, B, C, D**) and the current image pixels at the current window position; add the calculated SSE to the proper entry of the anchor region

correlation array. Each entry in the array can be indexed based on the location of the top-left element in the 2x2 window. In this example, entries 1 and 35 in the array correspond to the data gathered from the top-leftmost and bottom-rightmost boxes in FIG. 3B, as shown in dark lines.

5           Once the calculations have been completed for all anchor regions, the following steps are performed: find the smallest value in the anchor region correlation array, or sumSSE array; find the overall SSE sum by summing all elements in the sumSSE array; express the smallest value in terms of percentage of the overall SSE sum. When this percentage is above a correlation threshold, then the comparison fails since a suitable  
10 match was not found in the acceptable search region. When this is not the case, the comparison succeeds. In a presently preferred embodiment, a correlation threshold of 0.9% is used.

          Other measurements can be used to supplement the existing data used for comparisons. Some steps in the methods can be modified or removed without changing  
15 the essence of this method, or related system. Examples of supplementary measurements that can optionally be made are camera focus and color accuracy.

          Camera focus can be monitored by looking at the energy of the non-DC components of the image. This can give a measure of level of details in the image, which is greater when there is proper camera focus. To measure this, this system can run an  
20 orthogonal transform, such as an 8x8 discrete cosine transform (DCT), on each frame and sum the square value of all non-DC components of this DCT. This can then be averaged over all frames acquired during the reference data generation period. This feature can then be compared to detect change of focus by looking for a significant difference of this measurement. This can be described as computing an average image  
25 focus level for frames acquired during a reference data generation period and determining that the current reference data matches one of the sets of stored reference data when a comparison of the generated image focus level to the average image focus level exceeds an image focus threshold.

          Color accuracy can be monitored by having an average frame that also includes  
30 chrominance information. Then it is possible to verify that the color information has not changed significantly from one reference data to the next.

          It is possible to use embodiments of the present invention for other applications, such as detecting objects being added or removed from the field of view. For example, when a camera is pointing at a large object that occupies most of the scene,  
35 embodiments of the present invention can be used to generate an alert if the object is removed. This can be accomplished by setting a camera malfunction severity threshold

that corresponds to detection of removal of the object. The present system and method can also be used to detect a large object that is added to the scene, in a similar manner. This could be used to, for example, detect an object blocking a fire exit.

Lighting changes can also be detected and embodiments of the present invention can be applied to detect when lights are turned on/off in a scene that is monitored by a camera. Data measured in this case can be compared to different camera health records that represent the scene with/without light. This can be used to detect a defective light fixture (i.e. light bulb that has burned out).

**FIG. 4** illustrates a flow chart of a method **120** of camera health monitoring and camera malfunction detection according to an embodiment of the present invention. These steps are similar to those described in relation to the operation of the system of **FIG. 1** and include: generating a current camera health record based on current image data (step **121**); computing a camera health measurement based on a comparison of the current camera health record to a plurality of stored camera health records (step **122**); and detecting a camera malfunction when the camera health measurement exceeds a malfunction threshold (step **123**). Step **122** is also shown as including the step **124** of comparing the current camera health record to a plurality of stored camera health records characterizing known states of normal camera operation. Step **124** is preferably performed as part of, or substantially concurrently with, step **122**, and is therefore shown in dotted lines, since it can be considered to be implicitly included in step **122**.

**FIG. 5** illustrates a flow chart of a method of camera health monitoring according to an embodiment of the present invention, operating on a given camera. It is to be understood that the method and system typically operate on a plurality of cameras concurrently, and that this set of steps is performed for each camera. After camera operation is initiated in step **131**, the system enters an initial learning mode. As shown in step **132**, the camera learns a scene as long as the determination in step **133** is that the learning period has not expired. Once the learning period expires, the system enters normal operation mode and monitors the camera in step **134**.

The system performs camera health monitoring and determines in step **135** whether the current camera health record matches, or is substantially similar to, any of the stored camera health records. When there is no match, i.e. the current record is different from the stored records, in step **136** a malfunction counter value is incremented, in order to facilitate a determination in subsequent health monitoring of whether the malfunction counter value exceeds a malfunction persistence threshold. The system then computes a camera health measurement based on the comparison of a current camera health record to a plurality of stored camera health records. Upon determination in step

137 that the camera health measurement exceeds a malfunction threshold, the method proceeds to step 138 where the system detects a camera malfunction.

From step 138, the system can preferably send a malfunction indication as shown in step 139. Once an administrator has been alerted by the system, the administrator can  
5 review relevant information that has been sent and decide whether the camera needs to be fixed or serviced. When the camera or its setup has been modified or replaced, learning mode can be restarted by returning to step 132. If no camera modification took place, the method returns to camera monitoring in step 134. The determination of  
10 whether to return to learning mode is preferably performed automatically, for example by checking a learning mode restart indicator, which can be set by the administrator, or by comparing a current camera health record under the new camera conditions with the last known camera health record before the malfunction indication was sent.

In summary, the present invention provides a method of generating multiple camera health records to represent various states of normal camera operation during a  
15 learning period, and a system for periodic, and preferably substantially continuous, comparison of a current camera health record with a set of stored camera health records, such as based on image data collected during a learning period. According to an embodiment, the present system raises an alert to a user once the system determines with sufficient confidence that a camera is not healthy and a camera malfunction has  
20 been detected.

The following parameters are used in a presently preferred embodiment: the camera health record generator computes its average frame over a reference data generation period of 15 minutes; the camera monitor requests camera health records and comparisons at a periodic interval of 30 minutes; the learning period is of 7 days; after the  
25 learning period expires, the camera monitor keeps the 6 most popular camera health records; a malfunction indication is generated after 24 hours of consecutive detections of camera malfunction, such as due to non-matches (comparison measurement failures) with all of the camera health records; and the camera health measurement exceeds the malfunction threshold when any of the following is true: energy difference measurement  
30 exceeds 50%, percentage of pixels being different exceeds 60%, percentage of pixels being different exceeds 30% and anchor region correlation measurement failed.

In the preceding description, for purposes of explanation, numerous details are set forth in order to provide a thorough understanding of the present invention. However, it will be apparent to one skilled in the art that these specific details are not required in  
35 order to practice the present invention. In other instances, well-known electrical structures and circuits are shown in block diagram form in order not to obscure the present

invention. For example, specific details are not provided as to whether the embodiments of the invention described herein are implemented as a software routine, hardware circuit, firmware, or a combination thereof. With respect to the modules described in relation to **FIG. 1**, functionality that has been described as being provided in one module can be provided as part of another module in an alternate embodiment.

Embodiments of the invention may be represented as a software product stored in a machine-readable medium (also referred to as a computer-readable medium, a processor-readable medium, or a computer usable medium having a computer readable program code embodied therein). The machine-readable medium may be any suitable tangible medium, including magnetic, optical, or electrical storage medium including a diskette, compact disk read only memory (CD-ROM), memory device (volatile or non-volatile), or similar storage mechanism. The machine-readable medium may contain various sets of instructions, code sequences, configuration information, or other data, which, when executed, cause a processor to perform steps in a method according to an embodiment of the invention. Those of ordinary skill in the art will appreciate that other instructions and operations necessary to implement the described invention may also be stored on the machine-readable medium. Software running from the machine readable medium may interface with circuitry to perform the described tasks. For example, in a system implementation, the video processing modules can reside on a computer readable memory having statements and instructions which, when executed, cause a processor to perform steps of a method of the present invention. Alternatively, the memory can include means for carrying out functionality according to an embodiment of the present invention.

The above-described embodiments of the present invention are intended to be examples only. Alterations, modifications and variations may be effected to the particular embodiments by those of skill in the art without departing from the scope of the invention, which is defined solely by the claims appended hereto.

**CLAIMS:**

1. A method of detecting camera malfunction in a digital video surveillance system, the method comprising:

generating a current camera health record based on current image data;

5 computing a camera health measurement based on a comparison of the current camera health record to a plurality of stored camera health records characterizing known states of normal camera operation; and

detecting a camera malfunction when the camera health measurement exceeds a malfunction threshold.

10

2. The method of claim 1 wherein the malfunction threshold is exceeded when the camera health measurement exceeds a malfunction severity threshold.

3. The method of claim 1 further comprising incrementing a malfunction counter value when the current camera health record is different from each of the plurality of stored camera health records.

15

4. The method of claim 3 wherein the malfunction threshold is exceeded when the malfunction counter value exceeds a malfunction persistence threshold.

20

5. The method of claim 1 further comprising sending a malfunction indication to a user after the camera malfunction has been detected, the malfunction indication including malfunction information.

25

6. The method of claim 1 wherein the stored camera health records are based on sets of stored image data obtained in a learning mode.

7. The method of claim 6 further comprising, in the learning mode:

obtaining a current learning camera health record based on current image data in the learning mode;

30

computing a learning camera health measurement based on a comparison of the current learning camera health record to a plurality of stored learning camera health records; and

storing the current learning camera health record as part of the stored learning camera health records when the learning camera health measurement exceeds a similarity threshold.

35

8. The method of claim 7 further comprising incrementing a match counter for a selected stored learning camera health record of the plurality of stored learning camera health records when the current learning camera health record is substantially similar to the selected stored learning camera health record.
9. The method of claim 8 further comprising retaining the stored learning camera health records having the highest match counter values as the stored camera health records.
10. The method of claim 1 further comprising performing the steps of obtaining, comparing, computing and detecting for a plurality of cameras and with respect to a plurality of camera-specific health records for each camera.
11. The method of claim 1 wherein the step of generating the current camera health record comprises generating an average frame by computing an average luminance of the image data obtained during a reference data generation period.
12. The method of claim 11 wherein the step of generating the average frame comprises computing an average chrominance of the video frames obtained during the reference data generation period.
13. The method of claim 11 wherein the step of computing the camera health measurement comprises computing a number of different pixels by comparing pixels in a current average frame to pixels in a stored average frame, a pixel being determined to be different when an absolute difference of the pixel at the same position in the current average frame and the stored average frame exceeds a pixel comparison threshold.
14. The method of claim 13 wherein the step of detecting the camera malfunction is performed when a percentage of different pixels exceeds a pixel difference percentage threshold.
15. The method of claim 11 wherein the step of generating the current camera health record comprises generating an average energy value by calculating a sum of square of all pixels in the average frame.

16. The method of claim 15 wherein the step of detecting the camera malfunction is performed when a comparison of the average energy value of a current average frame to average energy values of a plurality of stored average frames yields a percentage of different average energy values that exceeds an average energy percentage difference  
5 threshold.

17. The method of claim 1 wherein the step of generating the current camera health record comprises generating an anchor region by determining a region having a uniquely identifiable energy of frequency components within an average frame.  
10

18. The method of claim 17 wherein generating the anchor region comprises:  
computing an average of all pixels in a candidate anchor region, the candidate anchor region being located in a spatial region;  
subtracting the average from each pixel value to obtain a pixel error for each pixel  
15 in the candidate anchor region;  
taking a sum of square values of all pixel errors in the candidate anchor region to obtain a sum of squared errors (SSE); and  
assigning the candidate anchor region to be the anchor region when the SSE is a spatial region maximum SSE and is among the highest SSEs in the average frame.  
20

19. The method of claim 17 wherein the step of computing the camera health measurement comprises:  
calculating, for each possible position of an anchor-region sized window in a search area, a sum of square errors between reference image pixels in an anchor region  
25 and current image pixels in the position in the search area; and  
storing each sum of square errors in an entry in an anchor region correlation array.

20. The method of claim 19 wherein the step of detecting the camera malfunction is performed when the smallest value of the anchor region correlation array expressed as a percentage of a sum of all elements in the array exceeds a correlation threshold.  
30

21. The method of claim 1 wherein the step of generating the current camera health record comprises generating an image focus level by performing an orthogonal transform  
35 on each frame and summing a square value of all non-DC components of the transformed signal.

22. The method of claim 21 wherein the step of computing the camera health measurement comprises computing an average image focus level for frames acquired during a reference data generation period.

5

23. The method of claim 22 wherein the step of detecting the camera malfunction is performed when a comparison of the generated image focus level to the average image focus level exceeds an image focus threshold.

10

24. A system for automatic camera health monitoring comprising:  
a camera health record generator to generate a camera health record characterizing camera operation;  
a camera health record comparator to compare two camera health records;  
a camera health record manager to store a plurality of camera health records and  
15 arbitrate access to the stored camera health records; and

15

a camera monitor in communication with the camera health record generator, the camera health record comparator and the camera health record manager, to initiate a comparison of a current camera health record with a stored camera health record and to detect a camera malfunction when a camera health measurement exceeds a malfunction  
20 threshold.

20

25. The system of claim 24 wherein the camera monitor computes the camera health measurement based on the comparison of the current camera health record with the stored camera health record.

25

26. The system of claim 24 further comprising:  
a user interface in communication with the camera monitor to receive a camera malfunction indication in response to detection of the camera malfunction.

30

27. The system of claim 24 wherein the camera health record manager comprises a camera health record memory to store the plurality of camera health records.

35

28. The system of claim 24 wherein the camera health manager comprises a camera health profile memory to store a plurality of camera health profiles, each camera health profile including a plurality of camera health records.

35

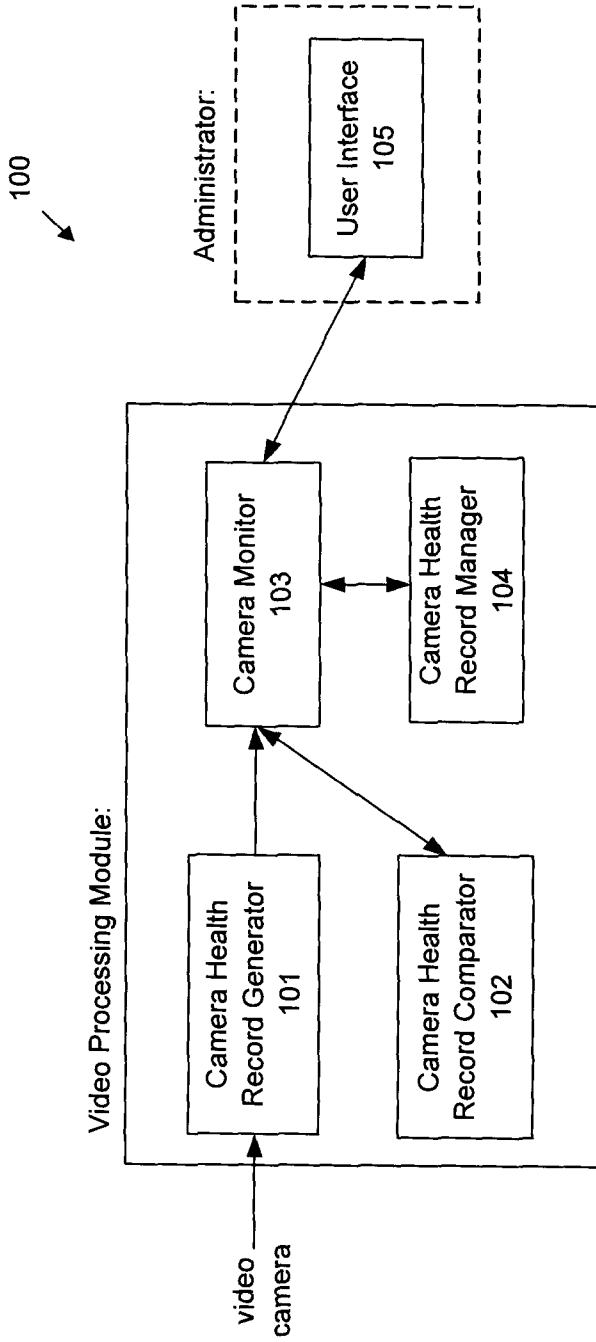

FIG. 1

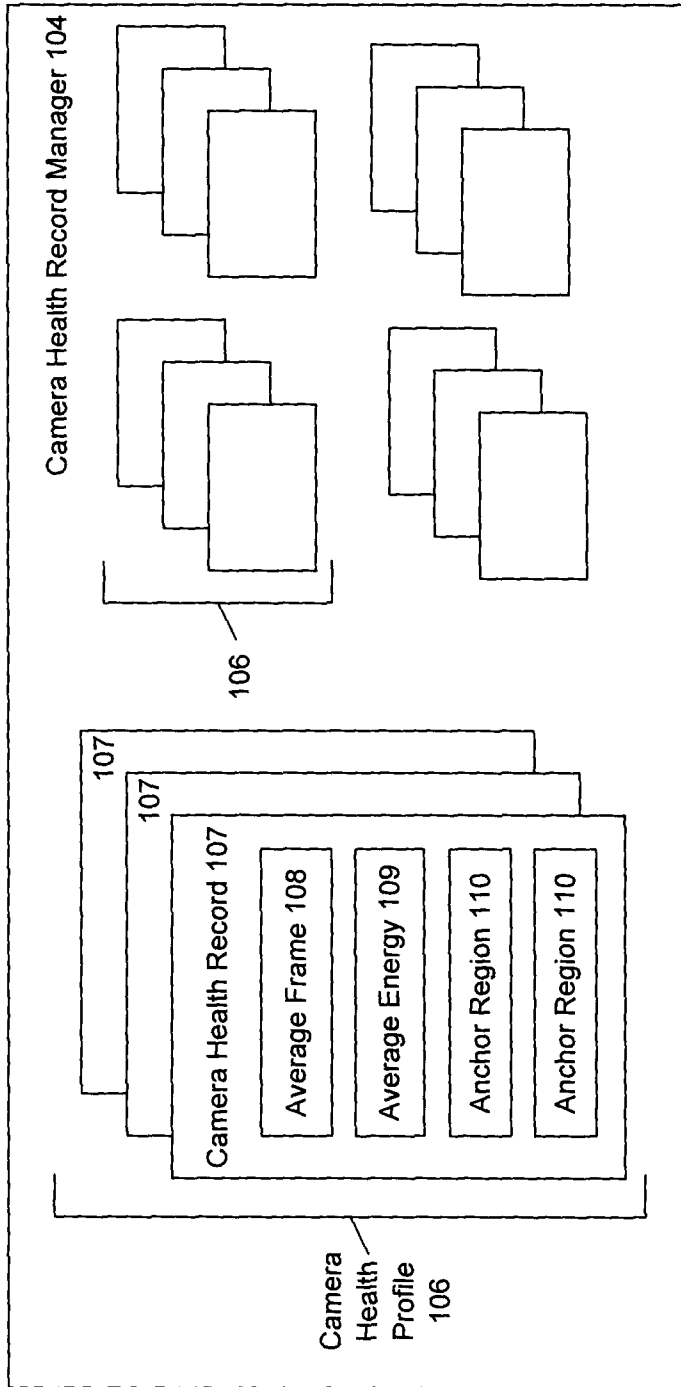
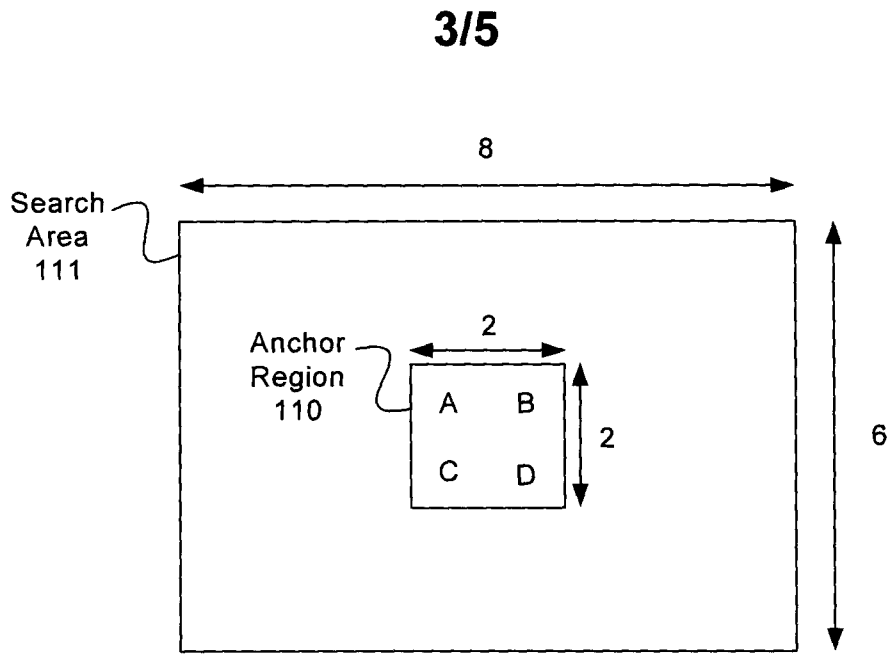

FIG. 2



**FIG. 3A**

112 ✓

1	2	3	4	5	6	7	
8	9	10	11	12	13	14	
15	16	17	18	19	20	21	
22	23	24	25	26	27	28	
29	30	31	32	33	34	35	

**FIG. 3B**

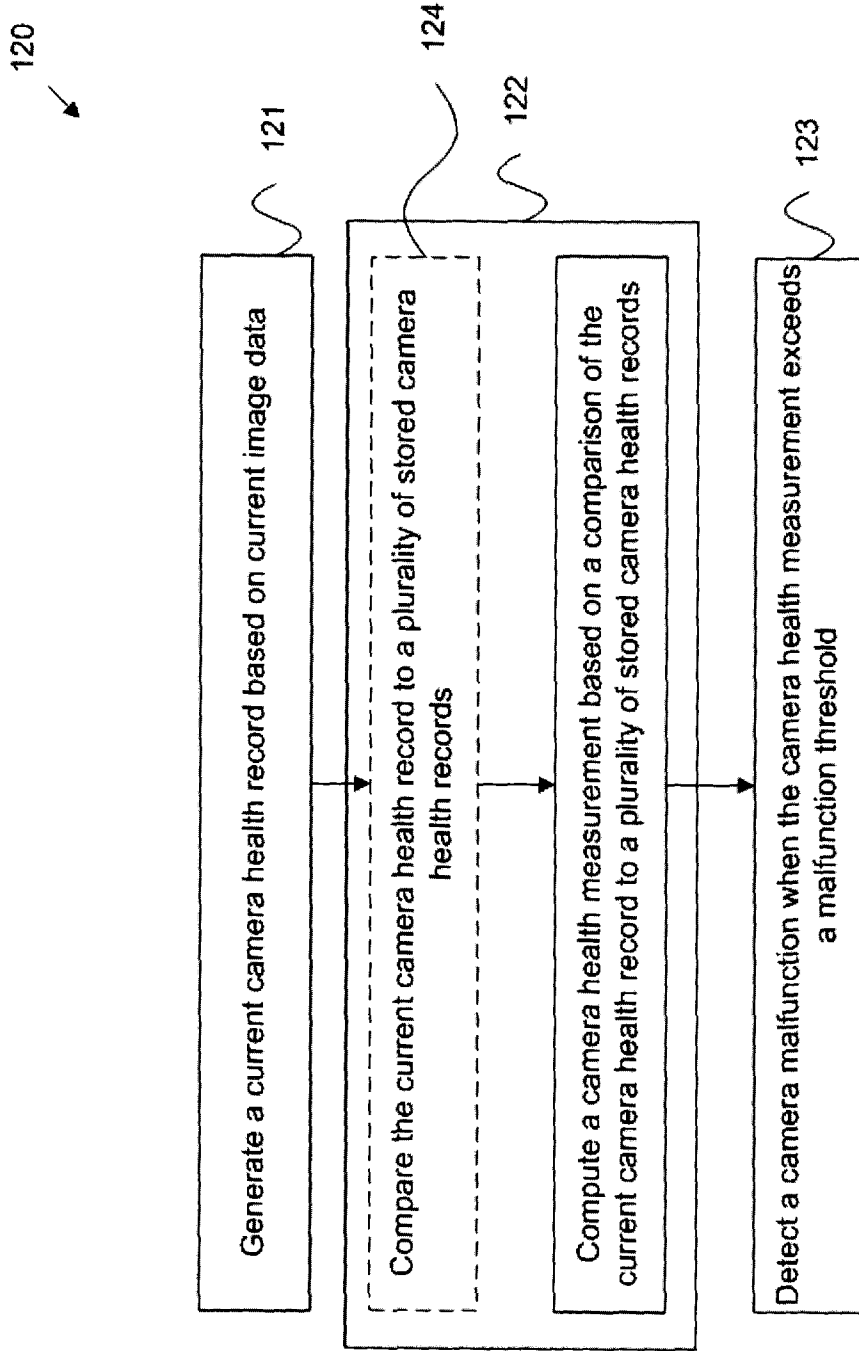

FIG. 4

5/5

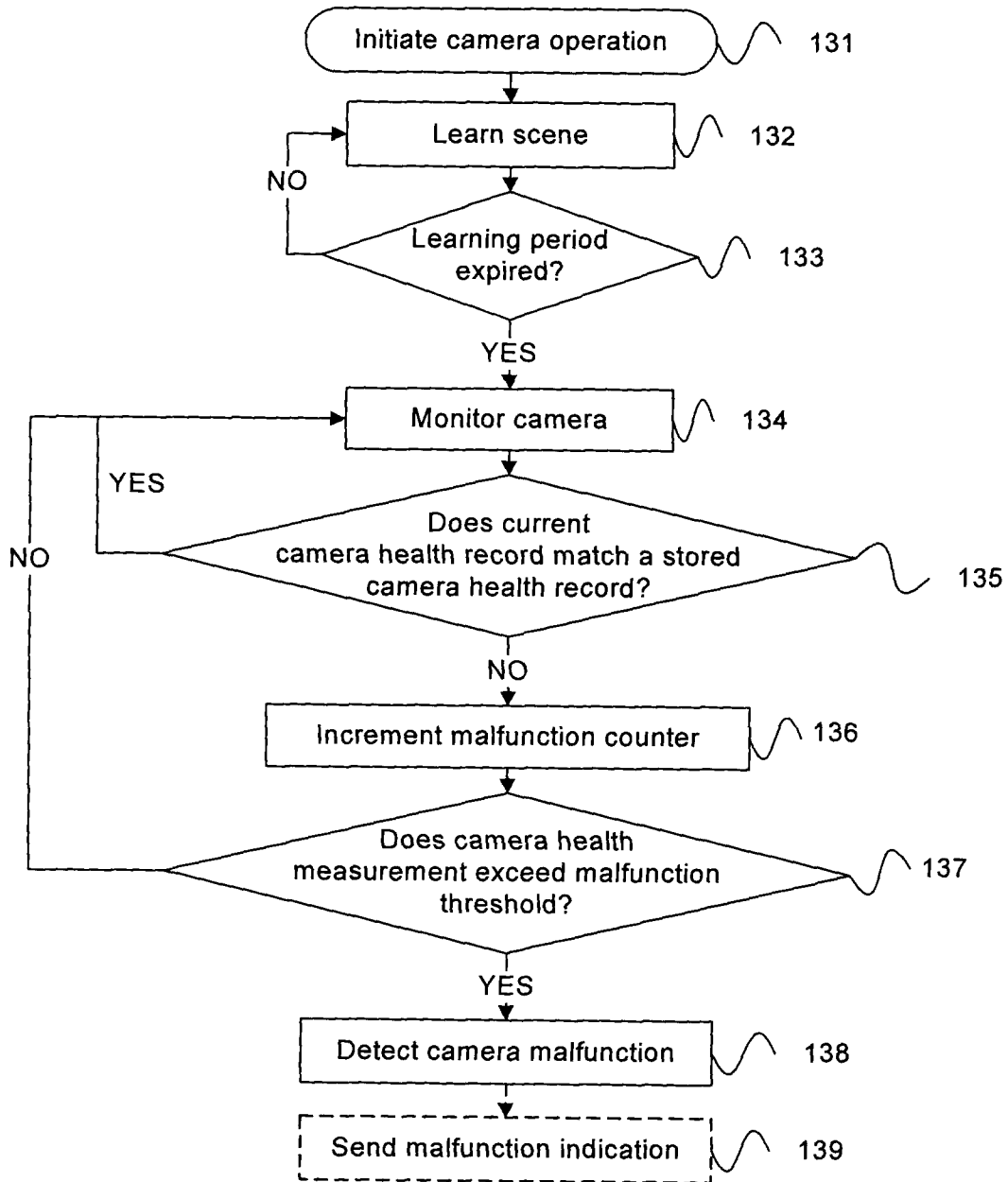

FIG. 5

**INTERNATIONAL SEARCH REPORT**

International application No.  
PCT/CA2006/001987

A. CLASSIFICATION OF SUBJECT MATTER  
IPC: **H04N 17/00** (2006.01) , **H04N 7/18** (2006.01)  
According to International Patent Classification (IPC) or to both national classification and IPC

B. FIELDS SEARCHED

Minimum documentation searched (classification system followed by classification symbols)  
IPC: H04N 17/00, H04N 7/18

Documentation searched other than minimum documentation to the extent that such documents are included in the fields searched

Electronic database(s) consulted during the international search (name of database(s) and, where practicable, search terms used)  
Databases: Delphion, Questel Orbit, Canadian Patent Database (CPD), Google  
Keywords: camera, surveillance system/camera, defect/malfunction/error/functionality/fault/failure/health, detect/detection, threshold,

C. DOCUMENTS CONSIDERED TO BE RELEVANT

Category*	Citation of document, with indication, where appropriate, of the relevant passages	Relevant to claim No.
X	US 5 455 561 (Brown) 3 October 1995 (03-10-1995) column 3, lines 16-54 column 4, line 34 - column 5, line 58 column 7, lines 28-31	1-14, 24-28  15-23
Y		
X	US 6 841 780 B2 (Cofer et al.) 11 January 2005 (11-01-2005) column 4, line 19 - column 5, line 41 column 8, line 34 - column 9, line 41 figure 7	1, 2, 5-7, 10-14, 24-28  15-23
Y		
X	US 3 781 468 (Chomet et al.) 25 December 1973 (25-12-1973) abstract column 3, line 65 - column 4, line 4	1, 2, 5, 10, 24-28

Further documents are listed in the continuation of Box C.

See patent family annex.

* Special categories of cited documents :	"T" later document published after the international filing date or priority date and not in conflict with the application but cited to understand the principle or theory underlying the invention
"A" document defining the general state of the art which is not considered to be of particular relevance	"X" document of particular relevance; the claimed invention cannot be considered novel or cannot be considered to involve an inventive step when the document is taken alone
"E" earlier application or patent but published on or after the international filing date	"Y" document of particular relevance; the claimed invention cannot be considered to involve an inventive step when the document is combined with one or more other such documents, such combination being obvious to a person skilled in the art
"L" document which may throw doubts on priority claim(s) or which is cited to establish the publication date of another citation or other special reason (as specified)	"&" document member of the same patent family
"O" document referring to an oral disclosure, use, exhibition or other means	
"P" document published prior to the international filing date but later than the priority date claimed	

Date of the actual completion of the international search

Date of mailing of the international search report

26 February 2007 (26-02-2007)

15 March 2007 (15-03-2007)

Name and mailing address of the ISA/CA  
Canadian Intellectual Property Office  
Place du Portage I, C114 - 1st Floor, Box PCT  
50 Victoria Street  
Gatineau, Quebec K1A 0C9  
Facsimile No.: 001-819-953-2476

Authorized officer

S. Choudhury 819- 934-6751

**INTERNATIONAL SEARCH REPORT**International application No.  
PCT/CA2006/001987

C (Continuation). DOCUMENTS CONSIDERED TO BE RELEVANT		
Category*	Citation of document, with indication, where appropriate, of the relevant passages	Relevant to claim No.
X	US 2002/0141617 A1 (Yamashiro et al.) 3 October 2002 (03-10-2002) abstract paragraphs [0009] - [0011]	1, 2, 5, 10, 11, 24-28
A	GB 2 408 883 A (Henson) 8 June 2005 (08-06-2005) entire document	1-28
A	WO 2005/109186 A2 (Flook et al.) 17 November 2005 (17-11-2005) entire document	1-28
A	US 2005/0162516 A1 (Loepfe et al.) 28 July 2005 (28-07-2005) entire document	1-28

**INTERNATIONAL SEARCH REPORT**  
Information on patent family members

International application No.  
**PCT/CA2006/001987**

Patent Document Cited in Search Report	Publication Date	Patent Family Member(s)	Publication Date
US5455561	03-10-1995	NONE	
US3781468	25-12-1973	NONE	
US6841780	11-01-2005	AT296471T T DE60204280D D1 DE60204280T T2 EP1354303 A2 EP1634259 A1 JP2005508027T T US7176440 B2 WO02103649 A2 WO2004114243 A1	15-06-2005 30-06-2005 26-01-2006 22-10-2003 15-03-2006 24-03-2005 13-02-2007 27-12-2002 29-12-2004
US2002141617	03-10-2002	CN1265320C C DE10214077 A1 GB0207024D D0 JP3685730B2 B2 US7035483 B2	19-07-2006 07-11-2002 08-05-2002 24-08-2005 25-04-2006
GB2408883	08-06-2005	AU2004233448 A1 AU2004233453 A1 AU2004233456 A1 AU2004233458 A1 AU2004233463 A1 GB0407227D D0 GB0407263D D0 GB0407264D D0 GB0407266D D0 GB0407268D D0 GB0407273D D0 GB0407276D D0 GB0407280D D0 GB0407286D D0 GB0407295D D0	23-06-2005 23-06-2005 23-06-2005 23-06-2005 23-06-2005 05-05-2004 05-05-2004 05-05-2004 05-05-2004 05-05-2004 05-05-2004 05-05-2004 05-05-2004 05-05-2004 05-05-2004
WO2005109186	17-11-2005	AU2005241467 A1 EP1751619 A2	17-11-2005 14-02-2007
US2005162516	28-07-2005	AU2004212530 A1 CN1658247 A EP1519314 A1 SG110215 A1	14-04-2005 24-08-2005 30-03-2005 28-04-2005