



US007590728B2

(12) **United States Patent**  
**Tonnesen**

(10) **Patent No.:** **US 7,590,728 B2**  
(45) **Date of Patent:** **Sep. 15, 2009**

(54) **SYSTEM AND METHOD FOR DETECTION OF ABERRANT NETWORK BEHAVIOR BY CLIENTS OF A NETWORK ACCESS GATEWAY**

FOREIGN PATENT DOCUMENTS

EP 00587522 B1 1/2000

(75) Inventor: **Steven D. Tonnesen**, Cedar Park, TX (US)

(Continued)

(73) Assignee: **Eric White**, Austin, TX (US)

OTHER PUBLICATIONS

(\*) Notice: Subject to any disclaimer, the term of this patent is extended or adjusted under 35 U.S.C. 154(b) by 525 days.

U.S. Patent Office Official Action issued Oct. 9, 2007 in U.S. Appl. No. 10/683,317, Richard MacKinnon.

(Continued)

(21) Appl. No.: **11/076,652**

*Primary Examiner*—Jeffrey Pwu

(22) Filed: **Mar. 10, 2005**

*Assistant Examiner*—Willow Noonan

(74) *Attorney, Agent, or Firm*—Sprinkle IP Law Group

(65) **Prior Publication Data**

US 2005/0204169 A1 Sep. 15, 2005

(57) **ABSTRACT**

**Related U.S. Application Data**

(60) Provisional application No. 60/551,697, filed on Mar. 10, 2004.

(51) **Int. Cl.**  
**G06F 15/173** (2006.01)

(52) **U.S. Cl.** ..... **709/224**; 709/223; 709/225

(58) **Field of Classification Search** ..... 709/223–225  
See application file for complete search history.

(56) **References Cited**

**U.S. PATENT DOCUMENTS**

|             |         |                  |
|-------------|---------|------------------|
| 5,673,393 A | 9/1997  | Marshall et al.  |
| 5,706,427 A | 1/1998  | Tabuki           |
| 5,748,901 A | 5/1998  | Afek et al.      |
| 5,878,231 A | 3/1999  | Baehr et al.     |
| 5,896,499 A | 4/1999  | McKelvey         |
| 5,901,148 A | 5/1999  | Bowen et al.     |
| 5,936,542 A | 8/1999  | Kleinrock et al. |
| 5,953,506 A | 9/1999  | Kalra et al.     |
| 5,987,134 A | 11/1999 | Shin et al.      |

A system and method for detecting aberrant network behavior. One embodiment provides a system of detecting aberrant network behavior behind a network access gateway comprising a processor, a first network interface coupled to the processor, a second network interface coupled to the processor, a storage media accessible by the processor and a set of computer instructions executable by the processor. The computer instructions can be executable to observe network communications arriving at the first network interface from multiple clients and determine when the traffic of a particular client is indicative of malware infection or other hostile network activity. If the suspicious network communication is determined to be of a sufficient volume, type, or duration the computer instructions can be executable to log such activity to storage media, or to notify an administrative entity via either the first network interface or second network interface, or to make the computer instructions be executable to perform other configured actions related to the functioning of the network access gateway.

(Continued)

**16 Claims, 6 Drawing Sheets**

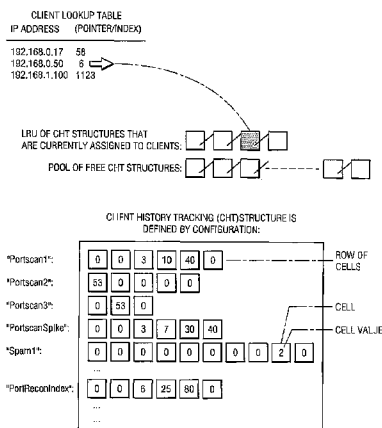

## Page 2

| U.S. PATENT DOCUMENTS |      |         |                            | 2002/012183  | A1 | 8/2002  | Baird, III et al.    |
|-----------------------|------|---------|----------------------------|--------------|----|---------|----------------------|
| 5,996,013             | A    | 11/1999 | Delp et al.                | 2002/012186  | A1 | 8/2002  | Ford et al.          |
| 6,085,241             | A    | 7/2000  | Otis                       | 2002/0120741 | A1 | 8/2002  | Webb et al.          |
| 6,088,451             | A    | 7/2000  | He et al.                  | 2002/0123335 | A1 | 9/2002  | Luna et al.          |
| 6,092,200             | A    | 7/2000  | Muniyappa et al.           | 2002/0124078 | A1 | 9/2002  | Conrad               |
| 6,108,782             | A    | 8/2000  | Fletcher et al.            | 2002/0124103 | A1 | 9/2002  | Maruyama et al.      |
| 6,130,892             | A    | 10/2000 | Short et al.               | 2002/0129143 | A1 | 9/2002  | McKinnon, III et al. |
| 6,131,116             | A    | 10/2000 | Riggins et al.             | 2002/0131404 | A1 | 9/2002  | Mehta et al.         |
| 6,157,953             | A    | 12/2000 | Chang et al.               | 2002/0133581 | A1 | 9/2002  | Schwartz et al.      |
| 6,173,331             | B1   | 1/2001  | Shimonishi                 | 2002/0133589 | A1 | 9/2002  | Gubbi et al.         |
| 6,176,883             | B1   | 1/2001  | Holloway et al.            | 2002/0136226 | A1 | 9/2002  | Christoffel et al.   |
| 6,185,567             | B1   | 2/2001  | Ratnaraj et al.            | 2002/0138762 | A1 | 9/2002  | Horne                |
| 6,194,992             | B1   | 2/2001  | Short et al.               | 2002/0138763 | A1 | 9/2002  | Delany et al.        |
| 6,212,558             | B1   | 4/2001  | Antur et al.               | 2002/0143964 | A1 | 10/2002 | Guo et al.           |
| 6,233,607             | B1   | 5/2001  | Taylor et al.              | 2002/0152284 | A1 | 10/2002 | Cambray et al.       |
| 6,243,815             | B1   | 6/2001  | Antur et al.               | 2002/0162030 | A1 | 10/2002 | Brezak et al.        |
| 6,275,693             | B1   | 8/2001  | Lin et al.                 | 2002/0164952 | A1 | 11/2002 | Singhai et al.       |
| 6,295,294             | B1   | 9/2001  | Odlyzko                    | 2002/0165990 | A1 | 11/2002 | Singhai et al.       |
| 6,321,339             | B1   | 11/2001 | French et al.              | 2002/0169867 | A1 | 11/2002 | Mann et al.          |
| 6,324,648             | B1   | 11/2001 | Grantges, Jr.              | 2002/0174227 | A1 | 11/2002 | Hartsell et al.      |
| 6,336,133             | B1   | 1/2002  | Morris et al.              | 2002/0178282 | A1 | 11/2002 | Mysore et al.        |
| 6,404,743             | B1   | 6/2002  | Meandzija                  | 2002/0199007 | A1 | 12/2002 | Clayton et al.       |
| 6,421,319             | B1   | 7/2002  | Iwasaki                    | 2003/0041104 | A1 | 2/2003  | Wingard et al.       |
| 6,463,474             | B1   | 10/2002 | Fuh et al.                 | 2003/0043846 | A1 | 3/2003  | Purpura et al.       |
| 6,473,793             | B1   | 10/2002 | Dillon et al.              | 2003/0046370 | A1 | 3/2003  | Courtney             |
| 6,473,801             | B1   | 10/2002 | Basel                      | 2003/0055994 | A1 | 3/2003  | Herrmann et al.      |
| 6,502,131             | B1   | 12/2002 | Vaid et al.                | 2003/0059038 | A1 | 3/2003  | Meyerson et al.      |
| 6,516,417             | B1   | 2/2003  | Pegrum et al.              | 2003/0061506 | A1 | 3/2003  | Cooper et al.        |
| 6,535,879             | B1   | 3/2003  | Behera                     | 2003/0069956 | A1 | 4/2003  | Gieseke et al.       |
| 6,539,431             | B1   | 3/2003  | Sitaraman et al.           | 2003/0070170 | A1 | 4/2003  | Lennon               |
| 6,636,894             | B1   | 10/2003 | Short et al.               | 2003/0078784 | A1 | 4/2003  | Jordan et al.        |
| 6,678,733             | B1   | 1/2004  | Brown et al.               | 2003/0087629 | A1 | 5/2003  | Juitt et al.         |
| 6,708,212             | B2 * | 3/2004  | Porras et al. .... 709/224 | 2003/0126608 | A1 | 7/2003  | Safadi et al.        |
| 6,732,179             | B1   | 5/2004  | Brown et al.               | 2003/0135753 | A1 | 7/2003  | Batra et al.         |
| 6,735,691             | B1   | 5/2004  | Capps et al.               | 2003/0149751 | A1 | 8/2003  | Bellinger et al.     |
| 6,757,740             | B1   | 6/2004  | Parekh et al.              | 2003/0154399 | A1 | 8/2003  | Zuk et al.           |
| 6,785,252             | B1   | 8/2004  | Zimmerman et al.           | 2003/0159072 | A1 | 8/2003  | Bellinger et al.     |
| 6,789,110             | B1   | 9/2004  | Short et al.               | 2003/0163603 | A1 | 8/2003  | Fry et al.           |
| 6,804,783             | B1   | 10/2004 | Wesinger et al.            | 2003/0172167 | A1 | 9/2003  | Judge et al.         |
| 6,823,385             | B2   | 11/2004 | McKinnon et al.            | 2003/0177477 | A1 | 9/2003  | Fuchs                |
| 6,917,622             | B2   | 7/2005  | McKinnon et al.            | 2003/0212800 | A1 | 11/2003 | Jones et al.         |
| 7,013,331             | B2   | 3/2006  | Das                        | 2003/0217126 | A1 | 11/2003 | Polcha et al.        |

|              |      |         |                       |         |
|--------------|------|---------|-----------------------|---------|
| 2006/0173992 | A1 * | 8/2006  | Weber et al. ....     | 709/224 |
| 2006/0184618 | A1   | 8/2006  | Kurup et al.          |         |
| 2007/0073718 | A1   | 3/2007  | Ramer et al.          |         |
| 2007/0186113 | A1   | 8/2007  | Cuberson et al.       |         |
| 2007/0208936 | A1   | 9/2007  | Ramos Robles          |         |
| 2007/0268878 | A1   | 11/2007 | Clements              |         |
| 2008/0066096 | A1   | 3/2008  | Wollmershauser et al. |         |
| 2008/0120661 | A1   | 5/2008  | Ludvig et al.         |         |
| 2008/0147840 | A1   | 6/2008  | Roelens et al.        |         |
| 2008/0276305 | A1   | 11/2008 | Chan et al.           |         |

## FOREIGN PATENT DOCUMENTS

|    |                |    |         |
|----|----------------|----|---------|
| WO | WO 01/77787    | A3 | 10/2001 |
| WO | WO 02/09458    | A2 | 1/2002  |
| WO | WO 02/23825    | A1 | 3/2002  |
| WO | WO 02/41587    | A2 | 5/2002  |
| WO | WO 02/077820   | A1 | 10/2002 |
| WO | WO 03/021890   | A1 | 3/2003  |
| WO | WO 03/098461   | A1 | 5/2003  |
| WO | WO 2004/034229 | A2 | 4/2004  |
| WO | WO 2004/036371 | A2 | 4/2004  |
| WO | WO 2005/020035 | A2 | 3/2005  |

## OTHER PUBLICATIONS

U.S. Patent Office Official Action issued Oct. 18, 2007 in U.S. Appl. No. 10/687,002, Tuan Ta.

U.S. Patent Office Official Action issued Oct. 31, 2007 in U.S. Appl. No. 11/078,223, Keith Johnston.

U.S. Patent Office Official Action issued Jul. 13, 2007 in U.S. Appl. No. 10/922,041, Eric White.

U.S. Appl. No. 10/709,423, filed Jul. 7, 2005, Lu et al.

U.S. Appl. No. 10/953,326, filed Apr. 28, 2005, Suzuki.

U.S. Appl. No. 10/930,392, filed Feb. 24, 2005, Cantrell et al.

U.S. Appl. No. 10/641,494, filed Feb. 17, 2005, Valluri.

U.S. Appl. No. 10/930,922, filed Feb. 3, 2005, Cantrell et al.

U.S. Appl. No. 10/643,864, filed Sep. 2, 2004, Nakae et al.

U.S. Appl. No. 10/291,095, filed May 13, 2004, Cantrell et al.

U.S. Appl. No. 10/469,206, filed May 6, 2004, Ohtani et al.

U.S. Appl. No. 10/236,402, filed Mar. 11, 2004, Bauer.

U.S. Appl. No. 10/195,326, filed Jan. 22, 2004, Lee et al.

U.S. Appl. No. 10/072,683, filed Aug. 14, 2003, Zuk et al.

U.S. Appl. No. 10/000,396, filed Jun. 5, 2003, Copeland.

U.S. Appl. No. 09/881,147, filed Mar. 27, 2003, Cooper et al.

U.S. Appl. No. 09/821,565, filed Nov. 8, 2001, Ishikawa.

U.S. Appl. No. 06/477,143, filed Nov. 5, 2002, Ginossar.

U.S. Appl. No. 06/205,552, filed Mar. 20, 2001, Fudge.

Fan et al., "Distributed Real Time Intrusion Detection System for 3G", pp. 1566-1570, 2004.

Yu et al., "Fuzzy Logic Based Adaptive Congestion Control Scheme for High-Speed Network", pp. 389-393, Aug. 2004.

Hamano et al., "A Redirection-Based Defense Mechanism Against Flood-Type Attacks in Large-Scale ISP Networks", pp. 543-547, 2004.

Sarolahti, "Congestion Control on Spurious TCP Retransmission Timeouts", pp. 682-686, 2003.

Estevez-Tapiador et al., "Measuring Normality in HTTP Traffic for Anomaly-Based Intrusion Detection", pp. 175-193, Jun. 5, 2004.

Xing et al., "A Survey of Computer Vulnerability Assessment", pp. 1-11, Jan. 2004.

Wen et al., "Development of a Snort-Based Security Network Management and Real-Time Intrusion Detection System", pp. 40-43, Feb. 2004.

Thottethodi et al., "Exploiting Global Knowledge to Achieve Self-Tuned Congestion Control for k-ary n-cube Networks", pp. 257-272, Mar. 2004.

Trabeisi et al., "Malicious Sniffing Systems Detection Platform", pp. 201-207, 2004.

Guangzhi et al., "A Framework for Network Vulnerability Analysis", pp. 289-294, 2002.

Albuquerque et al., "Network Border Patrol: Preventing Congestion Collapse and Promoting Fairness in the Internet", pp. 173-186, Feb. 2004.

SBC Technology Resources, Inc., XNMP-XML Network Management Protocol and Interface, Jul. 19, 2002, pp. 1-9, <http://www.ietf.org/proceedings/02jul/slides>.

Shim, Choon B., XNMP for IP Telephony Management, Enterprise Networks & Servers, Jun. 2006, pp. 1-7, <http://www.enterprisenetworksandservers.com>.

U.S. Patent Office Action issued Jul. 9, 2008, in U.S. Appl. No. 11/076,672, Keith Johnston, 5 pages.

U.S. Patent Office Action issued Aug. 13, 2008, in U.S. Appl. No. 11/076,591, Patrick Turley, 10 pages.

U.S. Patent Office Action issued Sep. 4, 2008, in U.S. Appl. No. 11/076,719, Patrick Turley, 7 pages.

Oh et al., Interaction Translation Methods for XML/SNMP Gateway, Jul. 11, 2003, retrieved from . . . <http://web-archive.org/web/20030711162412/http://dpnm.postech.ac.kr/papers/DSOM/02/xml-snm-gateway/xml-snm-gateway.pdf>, 12 pages.

Office Action issued in U.S. Appl. No. 11/076,672 dated Feb. 3, 2009, Johnston, 10 pages.

Office Action issued in U.S. Appl. No. 10/683,317 dated Feb. 11, 2009, MacKinnon, 17 pages.

Office Action issued in U.S. Appl. No. 11/076,591 dated Feb. 13, 2009, Turley, 26 pages.

International Preliminary Report on Patentability in PCT/US03/032268 dated Apr. 10, 2005, 3 pages.

International Preliminary Report on Patentability in PCT/US03/032912 dated Apr. 16, 2005, 3 pages.

International Preliminary Report on Patentability and Written Opinion of the International Searching Authority in PCT/US04/029249 dated Feb. 21, 2006, 6 pages.

Office Action issued in U.S. Appl. No. 10/687,002 dated Jan. 7, 2009, Ta, 4 pages.

Office Action issued in U.S. Appl. No. 11/076,719, dated Sep. 4, 2008, Patrick Turley, 7 pages.

U.S. Appl. No. 08/816,174, Short et al.

U.S. Appl. No. 09/458,569, Short et al.

U.S. Appl. No. 09/458,602, Pagan et al.

U.S. Appl. No. 09/541,877, Short et al.

U.S. Patent Office Action issued Apr. 17, 2008, in U.S. Appl. No. 10/687,002, Tuan Ta, 13 pages.

U.S. Patent Office Action issued Jun. 9, 2008, in U.S. Appl. No. 10/683,317, Richard MacKinnon, 15 pages.

Wirbel, Loring, "Security Stampede Could Flatten IPsec", Jan. 2004, p. 12.

MacLeod, Calum, "Freeing the Shackles with Secure Remote Working", 2003, pp. 66-67.

Fisher, D., "SSL Simplifies VPN Security", Nov. 10, 2003, p. 40.

Conry-Murray, A., "SSL VPNs: Remote Access for the Masses", Oct. 2003, pp. 26-32.

Permeo Supports Microsoft Network Access Protection for Simplified Secure Remote Access; Permeo's Base5 Support for Microsoft Tech. Provides "Zero Touch" Policy Enforcement.

No author, Permeo Drives Out Operational Costs, Simplifies Secure Remote Access, Mar. 28, 2005, pages NA.

No author, Netilla Lauches SSL VPN for Citrix. (Industry Briefs) (Virtual Private Networks) (Brief Article), Sep. 20, 2004, p. 43.

Netilla Lauches Secure Gateway Appliance Family of Application-Specific SSL VPN Products; Initial SG-A-C Model Provides Secure Remote Access to Citrix MetaFrame Presentation.

No author, "Secure Remote Access (Network Security) (VPN Gateway 4400 Series) (Brief Article)", Mar. 1, 2004, p. 50.

Fortinet and Aventail Deliver Joint Solution for Clientless Remote Access with High-Performance Antivirus Protection; Integrated SSL VPN and Antivirus Offering Provides.

Hamblen, Matt, "Cisco Targets SSL VPN Vendors, Adds Support for Clientless Security Protocol: Installed Base of VPN Devices May Give it an Edge, Despite Late Entry (News)".

International Search Report and Written Opinion for related International Application No. PCT/US04/29249, Dec. 15, 2005.

Stone, David, "Securing Wireless LANs with VPN," May 2006, pages NA.

Hamzeh, et al., "Point-to-Point Tunneling Protocol—PPTP RFC 2637" Network Working Group, Jul. 1999, pp. 1-54.

Pfleeger, Charles P., Security in Computing, PTR Prentice-Hall, Inc., 1989, Ch. 10.

International Search Report for PCT/US03/32912, Apr. 8, 2004.

Lingblom, "Cranite Develops SMB Strategy," CRN, San Jose, CA, Jun. 23, 2003.

"Boingo Wireless Service Installed at LaGuardia Airport" Copyright 2003 M2Communications Ltd., found at [www.findarticles.com](http://www.findarticles.com), Dec. 8, 2003, 1 page.

West Point Unwired: the Military Academy at West Point Continues to Lead the Way in High-Tech Curriculum with Wireless Classroom Networking Copyright 2003 M2Communications.

Molta, "Wireless Hotspots Heat Up," Mobile & Wireless Technology feature, pp. 1-8, Copyright 2003 M2Communications Ltd., found at [www.networkcomputing.com](http://www.networkcomputing.com), printed Dec. 8, 2003.

Jackson, "Wireless at West Point: Officers of the Future Use IT in Class Now, in the Field Later (Technology Report)" Apr. 21, 2003, pp. 1-3, [www.gcn.com](http://www.gcn.com).

Lingblom, "Bluesocket's New Gateway Based on Open Standards—WGX-4000 Switch Wireless Gateway" CRN, Burlington, MA at [www.crn.channelsupersearch.com](http://www.crn.channelsupersearch.com), Apr. 21, 2003.

Dornan, "Wireless LANs: Freedom vs. Security?" Network Magazine, Jul. 2005, pp. 36-39.

O'Shea, "PCTEL looks past patent suite toward fusion of Wi-Fi, PC" Telephonyonline, Jun. 2, 2003, pp. 1-2, found at [www.telephonyonline.com](http://www.telephonyonline.com).

O'Shea, "Boingo to Launch Initiative Aimed at Carrier Market" Telephonyonline, Mar. 10, 2003, 1 page, found at [www.telephonyonline.com](http://www.telephonyonline.com).

International Search Report from PCT/US03/32268 dated Oct. 29, 2004.

Office Action issued in U.S. Appl. No. 10/922,041, mailed Dec. 6, 2005, White, 10 pages.

Office Action issued in U.S. Appl. No. 10/922,041, mailed Mar. 30, 2006, White, 18 pages.

Office Action issued in U.S. Appl. No. 10/922,041, mailed Aug. 11, 2006, White, 19 pages.

Office Action issued in U.S. Appl. No. 10/922,041, mailed Jan. 30, 2007, White, 20 pages.

Office Action issued in U.S. Appl. No. 10/683,317, mailed Apr. 5, 2007, MacKinnon, 6 pages.

Office Action issued in U.S. Appl. No. 10/687,002, mailed May 2, 2007, Ta, 10 pages.

Office Action issued in U.S. Appl. No. 11/076,719 dated Mar. 17, 2009, 8 pages.

\* cited by examiner

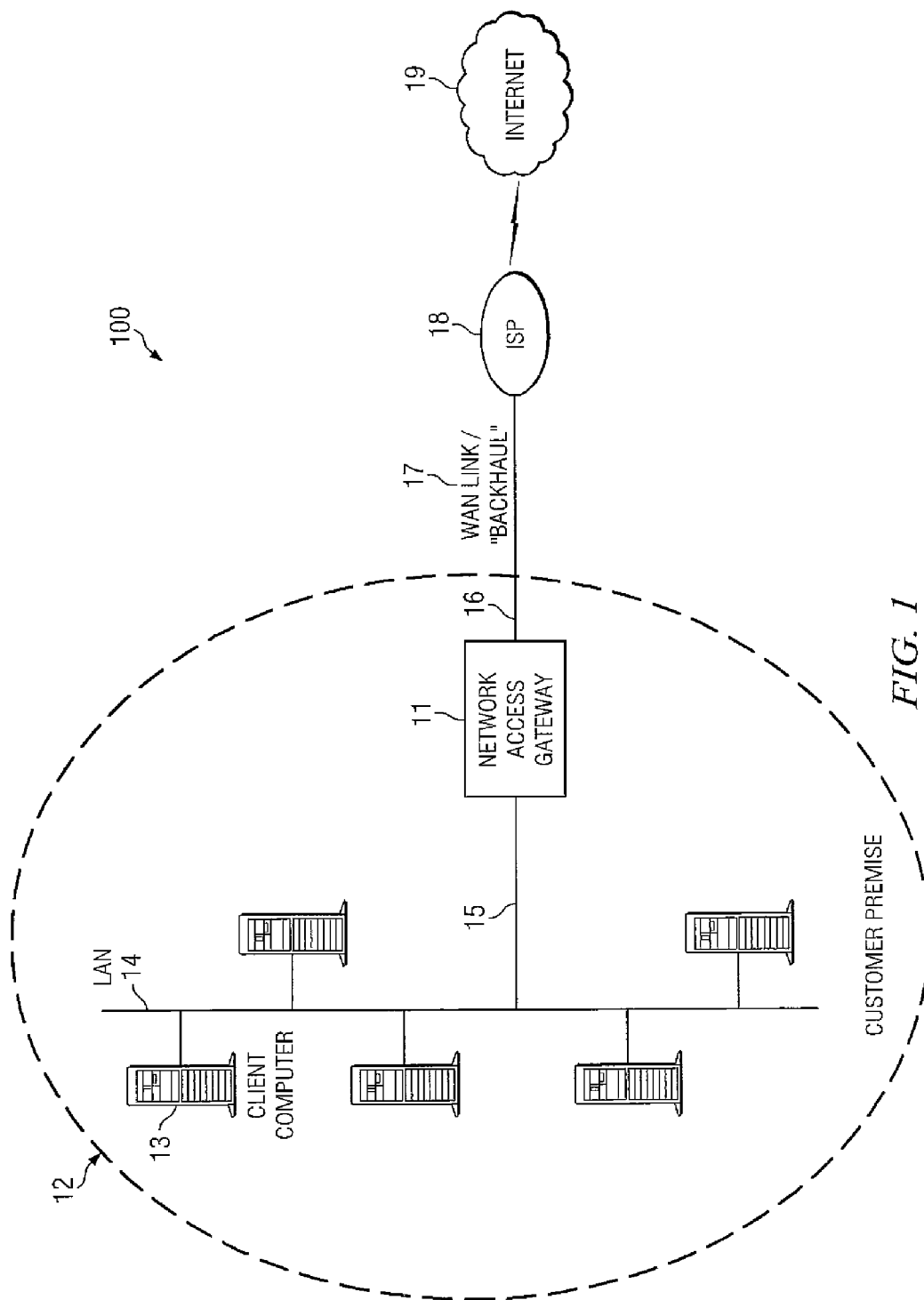

FIG. 1

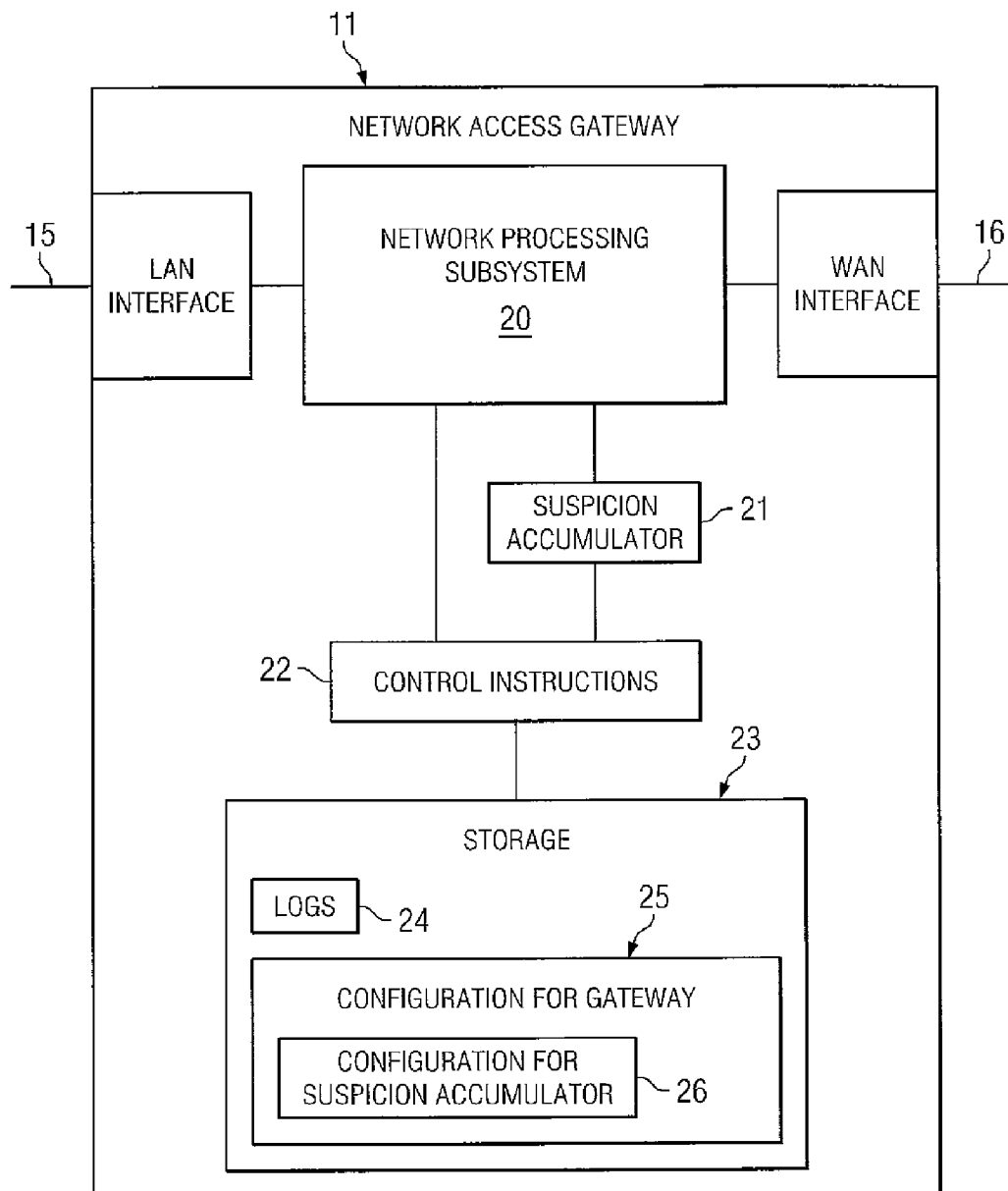

FIG. 2

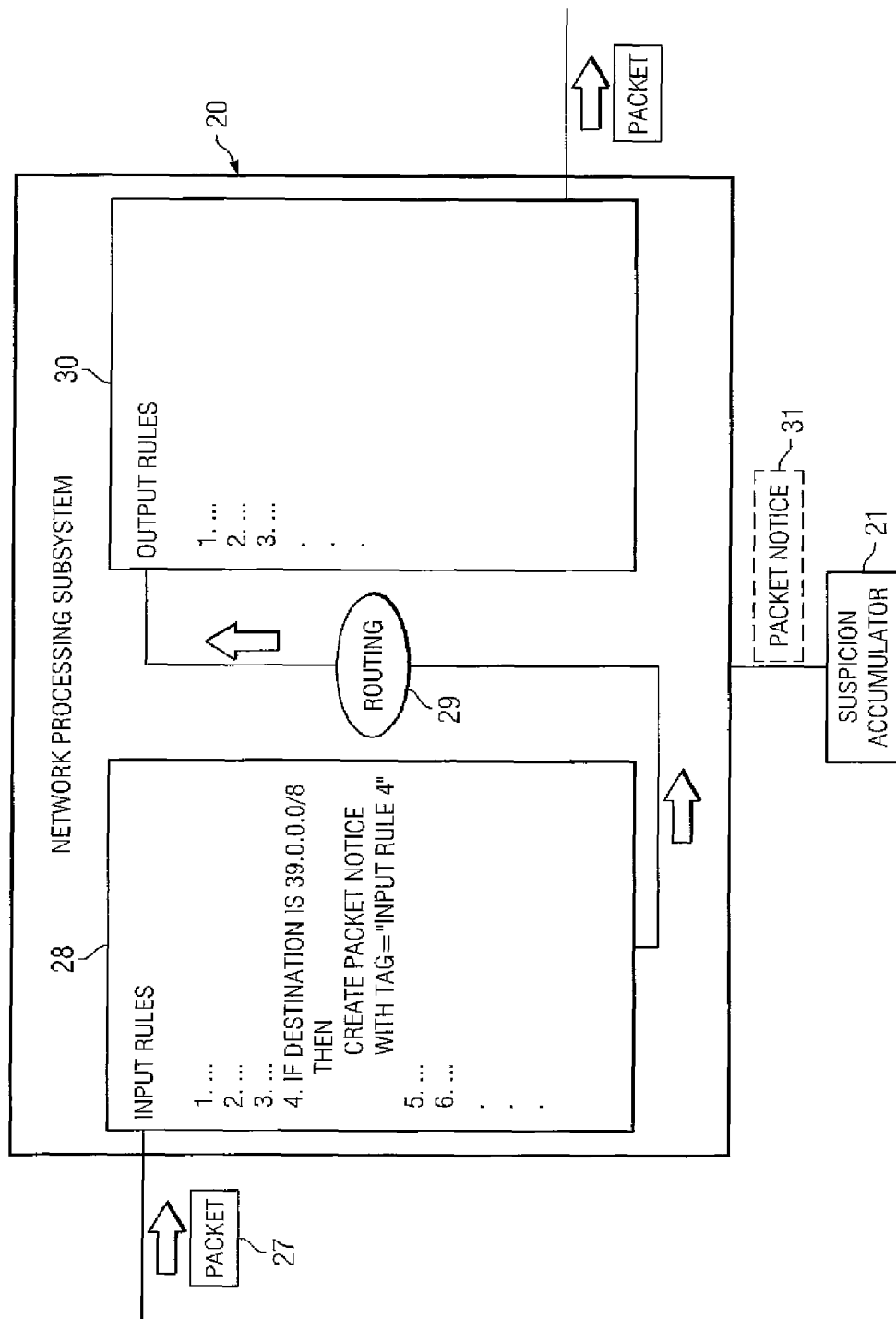

FIG. 3

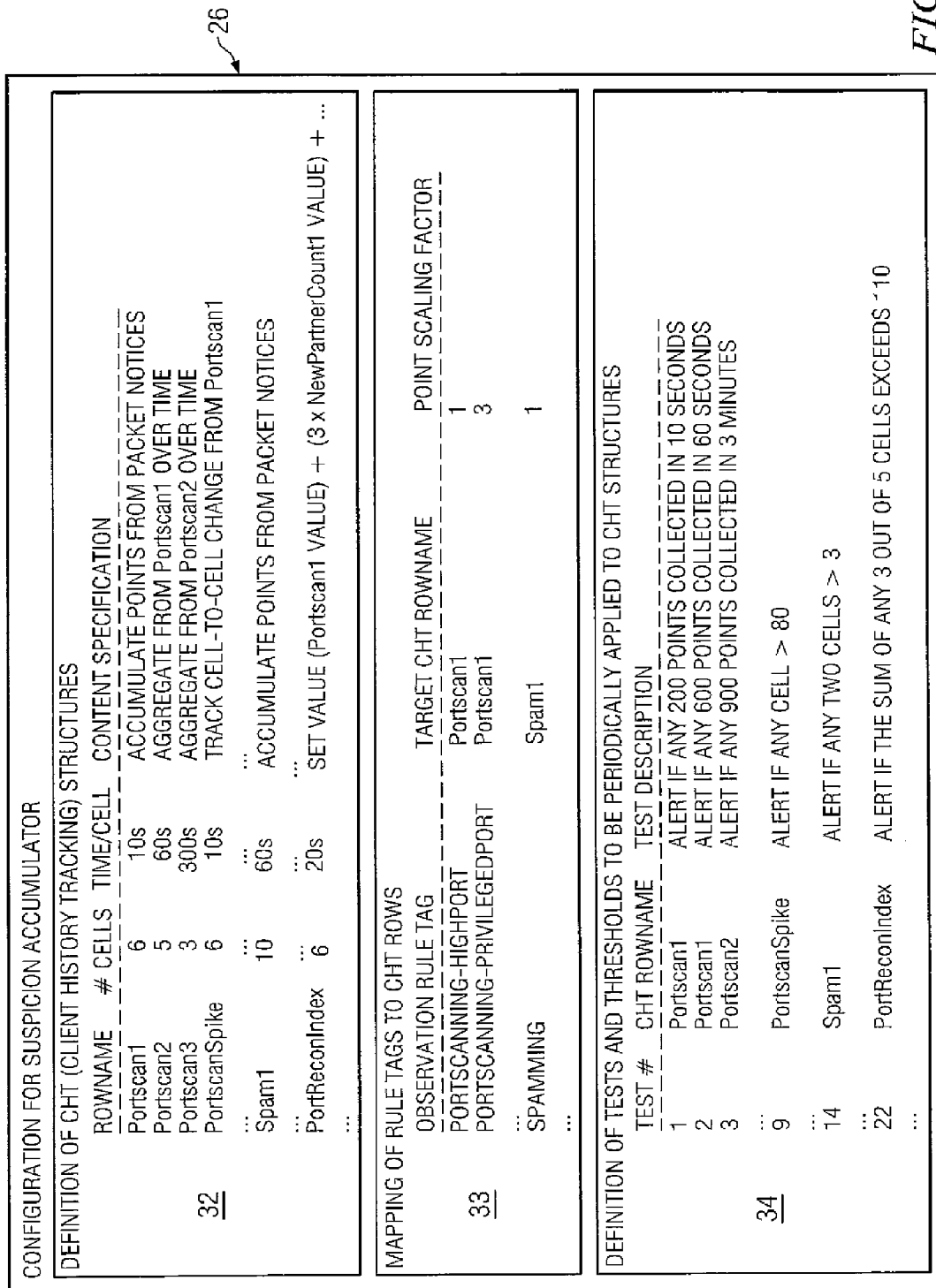

FIG. 4



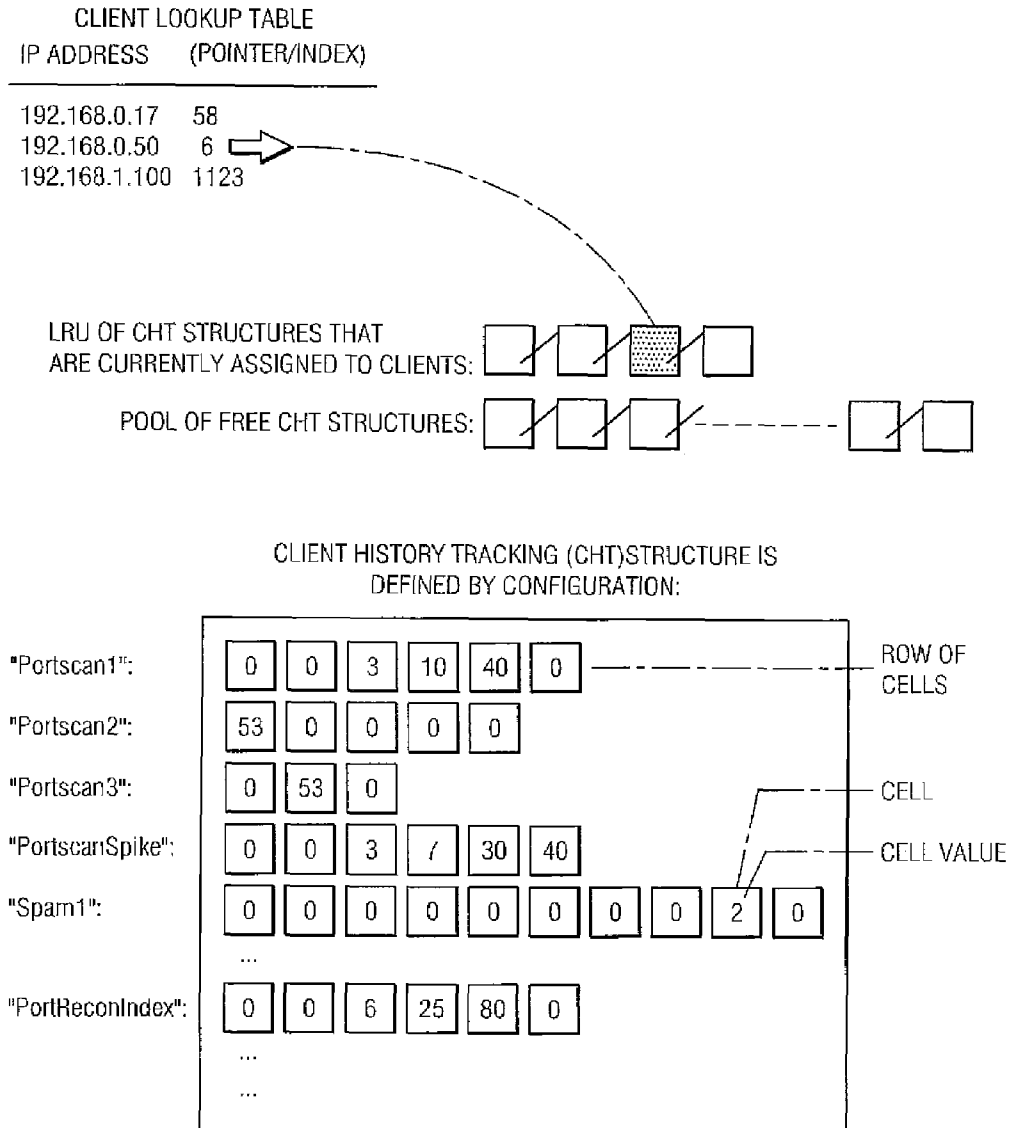
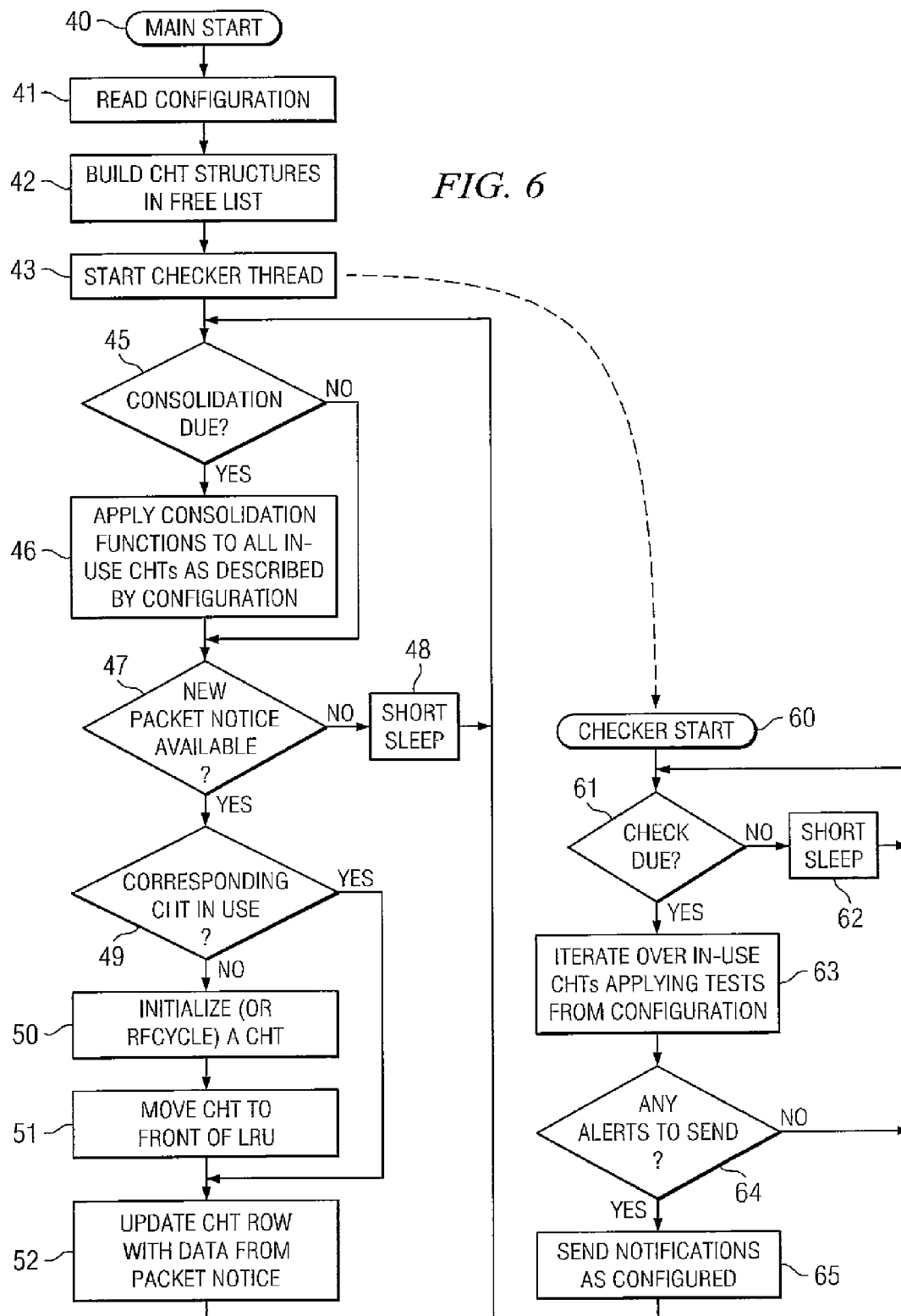

FIG. 5

FIG. 6



1

# SYSTEM AND METHOD FOR DETECTION OF ABERRANT NETWORK BEHAVIOR BY CLIENTS OF A NETWORK ACCESS GATEWAY

## RELATED APPLICATIONS

This application claims priority under 35 U.S.C. 119(e) to U.S. Provisional Patent Application No. 60/551,697, filed Mar. 10, 2004, entitled "SYSTEM AND METHOD FOR DETECTION OF ABERRANT NETWORK BEHAVIOR BY CLIENTS OF A NETWORK ACCESS GATEWAY" by Steven D. Tonnesen, which is hereby fully incorporated by reference herein.

## TECHNICAL FIELD OF THE INVENTION

Embodiments of the present invention relate to network security. More particularly, embodiments of the present invention relate to client management in networks organized using network access gateways.

## BACKGROUND

The communication of data over networks has become an important, if not essential, way for many organizations and individuals to communicate. The Internet is a global network connecting millions of computers in which any computer connected to the Internet can potentially receive data from and send data to any other computer connected to the Internet. The Internet provides a variety of methods in which to communicate data, one of the most ubiquitous of which is the World Wide Web. Other methods for communicating data over the Internet include e-mail, usenet newsgroups, telnet, FTP, audio streams, and video streams.

Users typically access the Internet either through a computer connected to an Internet Service Provider ("ISP") or computer connected to a local area network ("LAN") provided by an organization, which is in turn, connected to the ISP. The ISP provides a point of presence to interface with the Internet backbone. Routers and switches in the backbone direct data traffic between the various ISPs.

To access a LAN and, in turn, the Internet, many organizations use a network access gateway to act as a consolidation point for traffic entering or leaving the LAN.

In this network topology, all of the clients using the same network access gateway share a common "backhaul" network connection to the ISP. Any network traffic traveling between a client computer on the LAN and the Internet must therefore pass through (i.e. be "routed" by) the network access gateway.

One common use of a network access gateway is to provide "NAT" (Network Address Translation) services to clients on the LAN. This function allows a single outward-facing IP address to be reused for some purposes by multiple clients inside the LAN. This feature is sometimes referred to as "IP masquerading".

The routing nature and IP masquerading nature of network access gateways often prevent an upstream ISP from sufficiently observing the traffic on the LAN side of the gateway. Particularly when NAT is enabled, the ISP is often unable to correlate traffic on the backhaul to particular clients behind the gateway.

Computers sometimes fall victim to malicious software ("malware") such as worms and viruses, which exploit vulnerabilities in the victim to gain control.

Once malware has infected a victim computer, a typical behavior is to attempt self-propagation. To propagate, the

2

malware must find and infect other vulnerable computers. The search for additional victims is often conducted at a high rate of speed by means of network reconnaissance. The speed and intensity of the reconnaissance is often bound only by the available processor and network bandwidth resources.

Some types of malware are constructed so as to bombard a third-party victim with excessive network traffic. This case is sometimes referred to as a DoS (Denial of Service) attack. It may be referred to as a DDoS (Distributed Denial of Service) attack when there are many coordinated attackers.

Some types of malware do not produce persistent high volumes of network traffic. Clients infected with this type of malware are still at high risk because security measures have failed. These clients may also pose an additional threat to other LAN clients at any future time.

Yet another potential source of hostile network traffic is a user who intentionally operates a computer program that is designed to produce such traffic.

Whenever a LAN client or a number of LAN clients are subjected to traffic of sufficient volume and type, the LAN and/or the backhaul can become congested with the excessive traffic. This network congestion is a problem even for otherwise uninvolved LAN clients because of the reduction in the effective bandwidth of the shared backhaul. The congestion is a problem for the ISP because of bandwidth limitations and because of the costs associated with providing remediation and customer support. Furthermore, other computers both inside and outside of the LAN may become burdened by receiving excessive traffic.

Because of the inability of the ISP to observe or attribute LAN traffic behind a gateway to specific clients, it is difficult or impossible for the ISP to remotely assign responsibility or take corrective action against the infected clients or perpetrators.

One prior art method of finding the sources of network offenses is to take remote control of the gateway from upstream and to begin examining all of the LAN traffic manually. However, this scheme requires manual action, proper network observation tools on the gateway, and sufficient skill on the part of the analyst. This approach is also predicated on having enough remaining network capacity on the backhaul and enough remaining processing power on the gateway in order to successfully conduct the examination.

Another prior art method of finding the sources of network offenses is to physically or logically disconnect and reconnect clients while monitoring the network traffic on the gateway. However, this approach will disrupt the connectivity of innocent/uninfected clients. Further, it imposes requirements upon the LAN network architecture and typically requires human intervention throughout a potentially lengthy process.

## SUMMARY OF THE INVENTION

Embodiments of the present invention provide a system and method of detecting aberrant network behavior by clients of a network access gateway that eliminates, or at least reduces, the shortcomings of prior art detection systems and methods. One embodiment of the present invention provides a system of detecting aberrant network behavior behind a network access gateway comprising a processor, a first network interface coupled to the processor, a second network interface coupled to the processor, a storage media accessible by the processor and a set of computer instructions stored on the storage media, executable by the processor. In one embodiment of the present invention, the computer instructions can be executable to observe network communications arriving at the first network interface from multiple clients

and determine when the traffic of a particular client is indicative of malware infection or other hostile network activities. If any network communications are judged to be aberrant, the computer instructions can be executable to log such activity to storage media, or to notify an administrative entity via either the first network interface or second network interface, or to apply access controls upon particular clients' traffic.

Embodiments of the present invention provide an advantage over prior systems and methods of detecting aberrant network behavior by clients of a network access gateway by being able to operate without human intervention.

Embodiments of the present invention provide another advantage over prior systems and methods of detecting aberrant network behavior by clients of a network access gateway by requiring a lesser skill level when conducting manual traffic analysis.

Embodiments of the present invention provide another advantage over prior systems and methods of detecting aberrant network behavior by providing an observational approach that can continuously monitor all LAN traffic.

Embodiments of the present invention provide another advantage over prior systems and methods of detecting aberrant network behavior by providing an approach that does not require the disconnection of LAN clients to determine the source of the traffic in question.

Embodiments of the present invention provide another advantage over prior systems and methods of detecting aberrant network behavior by not requiring that a usable network connection exist between the network access gateway and the point of administrative control.

#### BRIEF DESCRIPTION OF THE FIGURES

A more complete understanding of the present invention and the advantages thereof may be acquired by referring to the following description, taken in conjunction with the accompanying drawings in which like reference numbers indicate like features and wherein:

FIG. 1 is a diagrammatic representation of an example network illustrating an environment where a system for detecting aberrant network behavior by clients of a network gateway could exist according to one embodiment of the present invention;

FIG. 2 is a diagrammatic representation of a network access gateway illustrating one embodiment a method for detecting aberrant network behavior by clients of a network gateway;

FIG. 3 is a diagrammatic representation of a portion of a network access gateway illustrating one embodiment of an observation method for detecting aberrant network behavior by clients of the network access gateway;

FIG. 4 is a diagrammatic representation of an example configuration for a software module for accumulating information about suspected aberrant network behavior by clients of a network gateway, according to one embodiment of the present invention;

FIG. 5 is an example representation of some data structures used in one embodiment of the present invention; and

FIG. 6 is a flow chart illustrating one embodiment of a method for detecting aberrant network behavior

#### DETAILED DESCRIPTION

The following applications are hereby fully incorporated by reference herein in their entirety: U.S. application Ser. No. 10/683,317, filed Oct. 10, 2003 entitled "SYSTEM AND METHOD FOR PROVIDING ACCESS CONTROL," by

Richard MacKinnon, Kelly Looney, and Eric White; U.S. Provisional Application No. 60/551,698, filed Mar. 10, 2004 entitled "SYSTEM AND METHOD FOR BEHAVIOR-BASED FIREWALL MODELING," by Patrick Turley which converted into U.S. application Ser. No. 11/076,719, filed Mar. 10, 2005 entitled "SYSTEM AND METHOD FOR BEHAVIOR-BASED FIREWALL MODELING," by Richard MacKinnon, Kelly Looney, and Eric White; U.S. Provisional Application No. 60/551,754, filed Mar. 10, 2004 entitled "SYSTEM AND METHOD FOR COMPREHENSIVE CODE GENERATION FOR SYSTEM MANAGEMENT," by Keith Johnston which converted into U.S. application Ser. No. 11/078,223, filed Mar. 10, 2005 entitled "SYSTEM AND METHOD FOR COMPREHENSIVE CODE GENERATION FOR SYSTEM MANAGEMENT," by Keith Johnston; U.S. Provisional Application No. 60/551,703, filed Mar. 10, 2004 entitled "SYSTEM AND METHOD FOR PROVIDING A CENTRALIZED DESCRIPTION/CONFIGURATION OF CLIENT DEVICES ON A NETWORK ACCESS GATEWAY," by Patrick Turley and Keith Johnston; U.S. Provisional Application No. 60/551,702, filed Mar. 10, 2004 entitled "SYSTEM AND METHOD FOR ACCESS SCOPE CONTROL ("WALLED GARDENS") FOR CLIENTS OF A NETWORK ACCESS GATEWAY," by Patrick Turley, Keith Johnston, and Steven D. Tonnesen which converted into U.S. application Ser. No. 11/076,591, filed Mar. 10, 2005 entitled "METHOD AND SYSTEM FOR CONTROLLING NETWORK ACCESS," by Patrick Turley, Keith Johnston, and Steven D. Tonnesen; U.S. Provisional Application No. 60/551,699, filed Mar. 10, 2004 entitled "SYSTEM AND METHOD FOR DYNAMIC BANDWIDTH CONTROL," by Patrick Turley, et al.; U.S. Provisional Application No. 60/551,697, filed Mar. 10, 2004 entitled "SYSTEM AND METHOD FOR DETECTION OF ABERRANT NETWORK BEHAVIOR BY CLIENTS OF A NETWORK ACCESS GATEWAY," by Steven D. Tonnesen which converted into U.S. application Ser. No. 11/076,652, filed Mar. 10, 2005 entitled "SYSTEM AND METHOD FOR DETECTION OF ABERRANT NETWORK BEHAVIOR BY CLIENTS OF A NETWORK ACCESS GATEWAY," by Steven D. Tonnesen; U.S. Provisional Application No. 60/551,705, filed Mar. 10, 2004 entitled "SYSTEM AND METHOD FOR DOUBLE-CAPTURE/DOUBLE-REDIRECT TO A DIFFERENT LOCATION," by Keith Johnston, et al. which converted into U.S. application Ser. No. 11/076,646, filed Mar. 10, 2005 entitled "SYSTEM AND METHOD FOR DOUBLE-CAPTURE/DOUBLE-REDIRECT TO A DIFFERENT LOCATION," by Keith Johnston, et al.; U.S. Provisional Application No. 60/551,704, filed Mar. 10, 2004 entitled "SYSTEM AND METHOD FOR NETWORK MANAGEMENT XML ARCHITECTURAL ABSTRACTION," by Keith Johnston and Mario Garcia which converted into U.S. application Ser. No. 11/076,672, filed Mar. 10, 2005 entitled "SYSTEM AND METHOD FOR NETWORK MANAGEMENT XML ARCHITECTURAL ABSTRACTION," by Keith Johnston and Mario Garcia; and U.S. Provisional Application No. 60/660,408, filed Mar. 10, 2005 entitled "SYSTEM AND METHOD FOR PROVIDING A CENTRALIZED DESCRIPTION/CONFIGURATION OF CLIENT DEVICES ON A NETWORK ACCESS GATEWAY," by Patrick Turley, et al.

Preferred embodiments of the invention are illustrated in the FIGURES, like numerals being used to refer to like and corresponding parts of the various drawings.

Embodiments of the present invention provide a system and method of detecting aberrant network behavior by clients of a network access gateway. According to one embodiment

5

of the present invention, a control device can sit between two networks (e.g., an Internet, a LAN or other network) functioning as a network access gateway (or gateway). As used herein, a network access gateway means any device with one or more network interfaces (of any type) that employs some form of control instruction(s) to observe, route, switch, filter, monitor, transfer, or otherwise make determinations about network traffic between one or more logical or physical network divisions or devices. This can include both “one-armed” and “observational” cases where the device performing the functions of the invention (e.g., the network access gateway) is attached to a single observed network). It should be recognized that a network access gateway is only one embodiment for implementing the aberrant behavior detection of the present invention. The detection system can reside within the gateway and monitor all network traffic passing through the gateway. When clients of the gateway produce problematic or suspicious types of network traffic that are observable by the gateway, the detection system can accumulate statistical or summary information about such traffic. If over time, the volume, type and/or pattern of aberrant traffic meet configurable thresholds, the detection system can perform configurable actions in response. Example response actions could include logging data about the event to storage or alerting another entity of the event. The entity notified of the event could be another portion of the gateway or software module inside or outside of the network gateway, or it could be any computer or computers networked to the gateway. Examples of the latter could be an administrative console or a monitoring system operated by an ISP. As used herein, client(s) of the gateway, client(s) of the network gateway or simply client(s), mean network entities or devices (and components, software, etc. thereof) on a gateway connected network. A client can be any networked computing device (or even logical computing device that shares a connection).

FIG. 1 is a diagrammatic representation of an example network topology 100 illustrating an environment where an embodiment of the present invention could be used. Client computers 13 on a LAN network 14 located in a customer premise 12 are connected to the Internet 19 via a network access gateway 11. The gateway 11 has two network interfaces, a LAN interface 15 and a WAN interface 16. All network traffic from the client computers 13 bound for the Internet 19 are routed by the gateway 11 over the shared WAN link 17 to an Internet Service Provider (ISP) 18. The ISP 18 routes network traffic to and from the Internet 19.

It should be noted that FIG. 1 is provided by way of example only. In other embodiments of the present invention, the networks attached to the control device 11 can be any networks known in the art including, but not limited to, LANs, WANs, the Internet, global communications networks, wireless networks and/or any other communications network.

According to one embodiment of the present invention, client computer 13 can comprise any computing device known in the art (e.g., desktop, laptop, PDA, mobile phone or any other device capable of network communication) and can be connected to control device 11 in any manner known in the art (e.g., by LAN, wireless network, direct connection or other manner known in the art).

FIG. 2 is a diagrammatic representation of one embodiment of the network access gateway 11 of FIG. 1 illustrating one embodiment of a method for detecting aberrant network behavior. Client traffic (e.g., data) arriving on the LAN interface 15 is received by the network processing subsystem 20 where control instructions 22 are applied. The control instructions 22 may be derived in part or whole from the gateway

6

configuration 25. The control instructions may cause the network processing subsystem 20 to discard, alter, reprioritize and/or deliver the client traffic to the WAN interface 16. In this embodiment of the method, the subsystem 20 can also notify the suspicion accumulator 21 with a copy of the traffic or with summary information about the traffic and the conditions under which the traffic was observed.

In this embodiment of the present invention, the suspicion accumulator 21 system collects and analyzes summary and statistical information about client traffic. Summary information can include, for example, packet header information (such as OSI layer 2 and layer 3 header information). For example, in a TCP/IP packet, header information can include source and destination MAC addresses, source and destination network addresses and ports, protocol number, etc. The accumulator 21 checks its collected data for each client, and applies instructions from the configuration 26 to determine if and when a particular client's traffic should be considered aberrant.

In this embodiment of the detection system within network access gateway 11, when the suspicion accumulator 21 determines that a particular client's traffic should be considered aberrant, the gateway 11 can perform response actions specified by the control instructions 22. Example response actions include: storing a record of the condition in the gateway's logs 24, notifying other portions of the instructions 22, or notifying an external entity via the LAN interface 15 or WAN interface 16. For the sake of example, such notifications could occur using an SNMP trap.

FIG. 3 is a diagrammatic representation of one embodiment of a portion of a network access gateway 11 illustrating one embodiment of an observation method for detecting aberrant network behavior by clients of the network access gateway 11. The network processing subsystem 20 in this example receives traffic in the form of a packet 27. In a typical traversal of the subsystem 20, each packet is examined according to a sequence of input rules 28. If the packet being handled is not discarded by any of the input rules, a routing decision 29 is made. Following the routing step 29, a sequence of output rules 30 is similarly applied before the packet leaves the subsystem.

In the embodiment of the detection system exemplified in FIG. 3, the input rules 28 and output rules 30 can be used to identify particular packets likely to be indicative of aberrant network behavior by a client. For the sake of example, the fourth enumerated rule of the input rule set 28 examines the destination of each IP packet 27 for addresses in a currently unassigned range 39.0.0.0/8. When a packet matches this rule, a packet notice 31 is delivered to the suspicion accumulator 21. The packet notice 31 contains summary information about the packet 27 (such as source IP address, source MAC address, destination IP address, protocol number, etc.). The packet notice 31 also contains additional information about the rule that triggered the generation of the packet notice (in this case a rule tag indicates the packet notice is a result of the fourth enumerated rule from the set of input rules 28).

It should be noted that in the embodiment depicted in FIG. 3, the input rules 28 are present to illustrate the relationship of the rules to the flow of packets and the relationship to the creation of packet notices 31. The example illustrates only a single means by which client traffic can be identified as potentially suspicious. In this case, a packet addressed to a currently invalid address range indicates that a randomized search operation could be being conducted by a worm. Many other means of identifying packets as suspicious exist in the art and should be known to a practitioner. Examples of means to identify suspicious packets include: packets with destina-

tion addresses which have not been assigned or are otherwise forbidden or illogical, packets directed to a blacklisted host, packets that represent new connections to a large number of remote destinations within a short period of time, packets that appear to be part of a port scanning operation, packets that contain content known to be associated with hostile activity, packets with MAC addresses that do not match reserved MAC/IP pairings known to the gateway, packets indicating an excessive number SMTP connections or ICMP contacts within a short period of time, excessive ICMP 'Destination Unreachable' packets returning from the Internet, packets that are malformed or illegal in some way according to network protocol definitions, etc.

In one embodiment of the present invention, traffic observation rules can be implemented within a Linux system by using netfilter matches within iptables. As would be understood by those of ordinary skill in the art, iptables allows construction of linked sequence of rules that can be used to discriminate, sort, test, alter, and otherwise act upon network traffic at the packet level.

In one embodiment of the present invention, the delivery mechanism from the network processing subsystem to the suspicion accumulator can be accomplished in a Linux system by using the "ULOG" netfilter action to transfer information about matched packets to the "ulogd" daemon. As would be understood by those of ordinary skill in the art, ulogd allows customized packet decoding and delivery to additional entities such as the suspicion accumulator 21.

It should be noted that because of the ability to discriminate individual clients or client, the observation rules used by the detection system can be user-specific. Further, the observation rules and detection thresholds may be dynamically adjustable for reasons such as optimization of system performance or correction of sensitivity to certain types of traffic.

It should be further noted that the use of dynamic variations in detection system sensitivity or configuration can be implemented in any suitable manner, as would be understood by those of ordinary skill in the art.

FIG. 4 is a representation of one embodiment of a configuration for a suspicion accumulator 26 as could be used for detecting aberrant network behavior. The first section 32 of the configuration 26 defines the structure of a data storage element that can be used for tracking the history of a particular client over a period of time. This structure is termed a CHT (Client History Tracking structure) and is further depicted internally in FIG. 5. CHT structures conceptually consist of a number of rows of data cells, where each cell is capable of holding a data value, and each row may contain a different number of cells, as specified by the configuration. Over time, the cells within a particular row become filled with data, and system is capable of reusing the cells by "wrapping" around the row. Auxiliary tracking information can be maintained to implement the wrapping capability. The approach thus uses a fixed memory size for each CHT structure.

The second configuration section 33 defines a mapping table which ties observation rule tags (as used in rules 28 from FIG. 3) to data row names as defined in the CHT definition 32. Any particular rule tag may have zero or more mapping entries. Each entry the mapping table can also contain an associated scaling factor, which can be used by a configuration designer to multiply the effect of an observation rule in application to certain CHT rows. This allows a particular CHT row to potentially receive separately scaled input from multiple rule tag mapping entries.

The third configuration section 34 in this embodiment of the present invention defines tests and threshold limits that are to be applied to the data contained in CHT structures in order

to determine the presence of abnormal network behavior by a client. Each test will be applied to a single CHT row. Zero or more tests can be applied for any particular CHT row name.

The test descriptions in configuration section 34 are intended to illustrate for the sake of example the basic types of mathematical or algorithmic tests that can be applied to historical observations tracked on a per-client basis by this embodiment of the system. As would be obvious to any practitioner of the art, there are numerous possible ways to represent, define, declare, or specify these operations. Further, it should be anticipated that more sophisticated mathematical operations than shown in the figures (such as correlation and predictive extrapolation) will be useful in the accurate detection of aberrant network behavior.

FIG. 5 is a representation of several embodiments of data structures that can be used in first section 32 of configuration 26 (see FIG. 4). The system can maintain two lists of CHT structures: one list holds CHT structures that are currently assigned to track a particular client identifier, and another list holds unused (free) CHT structures. The in-use list is maintained in a least recently used (LRU) fashion to assist with timely and relevant recycling of CHT blocks if it should become necessary because of storage limitations. This optimization would be useful should the system need to track a very large number of clients simultaneously when some portion of the clients are inactive, disconnected, or otherwise absent for extended periods.

In one embodiment of the present invention, a lookup table (for example a hash table) is maintained to enable the rapid location of a particular client's corresponding CHT structure when given the client's identity information (source IP address for example).

The CHT structure depicted in FIG. 5 corresponds to the configuration section 32 of FIG. 4. This approach uses a contiguous block of memory for the rows and cells of each CHT structure. The CHT structures themselves are allocated at the time the suspicion accumulator is initialized and placed in the free list for subsequent use when needed. It should be noted that these memory allocation techniques and structure definitions are chosen for illustrative purposes, and that a practitioner skilled in the art could reasonably be expected to use any of several similar or related data structures and similar or related memory management techniques.

FIG. 6 is a flow chart illustrating one embodiment of a method for detecting aberrant network behavior according to the present invention. At step 40, the suspicion accumulator 21 begins execution and reads configuration information, and then initializes its CHT memory structures and supporting lookup table(s). At step 43, a separate thread of control is spawned to perform testing of CHT data.

Continuing with the main thread of control in the example embodiment, at step 45 the system determines whether enough time has elapsed since the last consolidation processing occurred. If so, consolidation processing 46 is conducted or repeated. The consolidation operation applies configured changes to the in-use CHT structures. Examples of consolidation operations are a time series decay algorithm, other aggregation algorithm or mathematical function, or re-initialization of a cell or cells. These consolidation instructions are expressed or defined within the configuration section 32. It should be noted that a practitioner skilled in the art could reasonably be expected to use any of several means of expressing, defining, or representing consolidation algorithm instructions within the configuration or the operating instructions.

At step 47, the main thread of control in the example embodiment checks whether any new packet notices 31 have

become available at the input of the suspicion accumulator 21. If so, in steps 49-51 a CHT structure corresponding to the client is located. At step 52, the rule tag is read from the packet notice and compared to the mappings in configuration section 33. For each match, the corresponding CHT row data is updated according to the scaling factor and the instructions expressed in configuration section 32.

At step 60, a new thread of control is executing in the example embodiment. This thread is created for the periodic testing of CHT data. Whenever a check is due at step 61, the system applies the tests configured in section 34 to eligible in-use CHT structures. Whenever the test conditions are satisfied and indicate the detection of aberrant network behavior by a client, alerts are sent to internal or external entities in step 65.

It should be noted that the polling nature and iterative operational nature expressed in the example embodiment and depicted in the flowchart of FIG. 6 are presented primarily for illustrative purposes. A practitioner skilled in the art would reasonably be expected to be able to implement other, and even more efficient, means of accomplishing equivalent functionality.

Although shown as an internal portion of a network access gateway 11 in FIG. 2, suspicion accumulator 21 may be separated from the gateway and used externally. A suspicion accumulator may also be shared across multiple gateways or used in conjunction with network probe devices possessing comparable network processing subsystems.

Additionally, suspicion accumulator 21 can be executed by multiple processors. One example of an exemplary suspicion accumulator is the Rocksteady NSA Server, from Rocksteady Networks, Inc. of Austin, Tex.

While the present invention has been described with reference to particular embodiments, it should be understood that the embodiments are illustrative and that the scope of the invention is not limited to these embodiments. Many variations, modifications, additions and improvements to the embodiments described above are possible. It is contemplated that these variations, modifications, additions and improvements fall within the scope of the invention as detailed in the following claims.

What is claimed is:

1. A system for detecting aberrant network behavior by clients of a network access gateway, comprising:

a processor;  
a first network interface coupled to the processor;  
a storage media accessible by the processor;  
a set of computer instructions executable by the processor to:

observe a network communication received at the first network interface, wherein the network communication is associated with a first client;

determine if aberrant network behavior is occurring with respect to a first client wherein determining if the network behavior is aberrant comprises:

analyzing the network communication associated with the first client based up on one or more rules to determine if the network communication corresponds to a first rule of the one or more rules, wherein the rules are configured to identify particular network communications, and

if the network communication is corresponds to the first rule forming a notification corresponding to the first rule of the one or more and updating a list of statistical information to the first rule based upon the notification wherein the statistical information is accumulated over a first time period and the list is

one of a set of lists corresponding to the first client, each list comprising statistical information associated with at least one of the one or more rules, and testing the statistical information in the list associated with the first rule and the first client using at least one of a set of conditions corresponding to aberrant network behavior, wherein each of the set of test conditions comprises conditions associated with at least one list of the sets of lists and at least one of the set of test conditions corresponds to a second time period.

2. The system of claim 1, wherein the computer instructions are further operable to monitor a network connected to a second network interface for a second network communication.

3. The system of claim 1, wherein the computer instructions are further operable to observe the network communication regardless of protocol.

4. The system of claim 3, wherein the network communication is received from a client on the first network and the computer instructions are further operable to associate the client with an identifier.

5. The system of claim 4, wherein the identifier comprises a MAC address or an IP address for the client.

6. The system of claim 5, wherein the computer instructions are further executable to receive at least one configuration adjustment from an internal source of the system.

7. The system of claim 5, wherein the computer instructions are further executable to receive at least one configuration adjustment from a source external to the system.

8. The system of claim 7, wherein the computer instructions are executable to determine if a client's network communication is aberrant by means of communication with a suspicion accumulator.

9. The method comprising providing a system for detecting aberrant network behavior in a network access gateway having a first network interface coupled to one or more client computers, the network access computer running a network processing subsystem and a suspicion accumulator;

observing a network communication received at the first network interface, wherein the network communication is associated with a first client; and

determining if aberrant network behavior is occurring with respect to a first client wherein determining if the network behavior is aberrant comprises:

analyzing the network communication associated with the first client based up on one or more rules to determine if the network communication corresponds to a first rule of the one or more rules wherein the rules are configured to identify particular network communication and the analyzing is performed by the network processing processing subsystem, and

if the network communication corresponds to the first rule forming a notification corresponding to the first rule of the one or more rule and updating a list of statistical information associated with the first rule based upon the notification, wherein the statistical information is accumulated over a first time period and the list is one of a set of lists corresponding to the first client, each list comprising statistical information associated with at least one of the one or more rules, wherein the notification is formed by the network processing subsystem, the notification is provided to the suspicion accumulator and the suspicion accumulator updates the list of statistical information and

testing the statistical information in the list associated with the first rule and the first client using at least one of a set of test conditions corresponding to aberrant network

**11**

behavior, wherein each of the set of test conditions comprises conditions associated with at least one of the set of lists, at least one of the set of test conditions corresponds to a second time period and the testing is performed by the suspicion accumulator.

**10.** The method of claim **9**, further comprising monitoring a network connected to a second network interface for a second network communication.

**11.** The method of claim **9**, further comprising observing the network communication regardless of protocol.

**12.** The method of claim **10**, wherein the network communication is received from a client on the first network and client is associated with an identifier.

**12**

**13.** The method of claim **11**, wherein the identifier comprises a MAC address or an IP address for the client.

**14.** The method of claim **12**, further comprising receiving at least one configuration adjustment from an internal source.

**15.** The method of claim **12**, further comprising receiving at least one configuration adjustment from an external source.

**16.** The method of claim **15**, further comprising determining if a client's network communication is aberrant by means of communication with the suspicion accumulator.

\* \* \* \* \*