



- (51) International Patent Classification:
G06F 9/50 (2006.01) G06Q 30/00 (2012.01)
H04L 12/911 (2013.01)
- (21) International Application Number:
PCT/IN2017/050407
- (22) International Filing Date:
18 September 2017 (18.09.2017)
- (25) Filing Language: English
- (26) Publication Language: English
- (71) Applicant: TELEFONAKTIEBOLAGET LM ERICSSON [PUBL] [SE/SE]; SE-164 83, Stockholm (SE).
- (72) Inventor; and
(71) Applicant (for SC only): JAYARAMAN, Mahesh Babu [IN/IN]; FF-101, Classic Crystal Park, 19/3, V.P Road, Old Madiwala, Bangalore 560068 (IN).
- (72) Inventors: MADANAGOPAL, Ganapathy Raman; 201/7, Ravce's Building, Lake View Road, Doddanekundi, Bengaluru 560037 (IN). ROY, Ashis Kumar; 12/11 TANSEN ROAD B-zone, Durgapur, (W.B), Durgapur 713205 (IN).
- (74) Agent: SINGH, Manisha; LEX ORBIS, Intellectual Property Practice, 709-710, Tolstoy House, 15-17, Tolstoy Marg, New Delhi 110001 (IN).
- (81) Designated States (unless otherwise indicated, for every kind of national protection available): AE, AG, AL, AM, AO, AT, AU, AZ, BA, BB, BG, BH, BN, BR, BW, BY, BZ, CA, CH, CL, CN, CO, CR, CU, CZ, DE, DJ, DK, DM, DO,

(54) Title: APPARATUSES, METHODS, AND COMPUTER PROGRAMS FOR MANAGING THE ALLOCATION OF RESOURCES

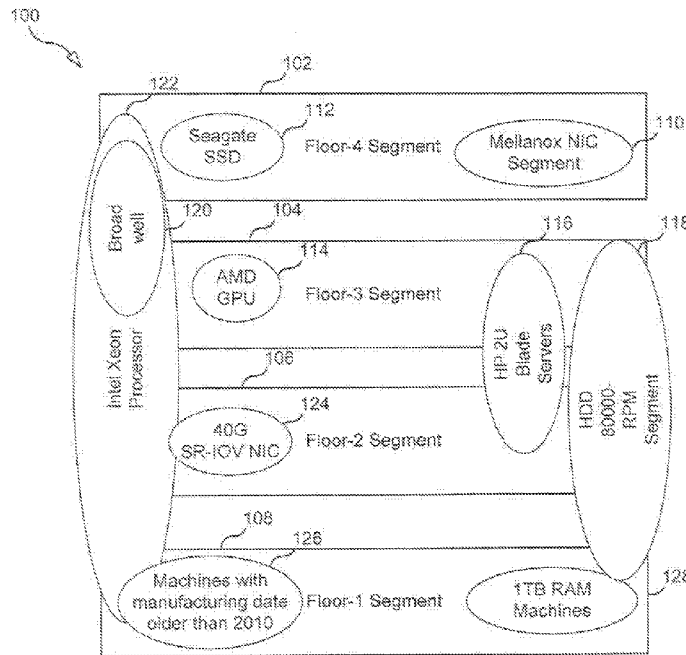

FIG. 1

(57) Abstract: Resource allocation problems involve identification of resource, selection by certain criteria and offering of resources to the requester. Identification of required resources may involve matching the type of resource, selecting based on user requirements and policy criteria such as managed by the resource administrator, and offering the resource through an assignment system. An apparatus and a method are provided that enable identification and selection of resources. The method includes receiving a resource allocation request for the allocation of a resource, the resource allocation request specifying a set of user requirements. The method includes receiving an operator policy associated with the resource, the operator policy including one or more policy requirements. The method includes synthesizing a resource request based on the resource allocation request and the operator policy. Synthesizing the resource request based on the resource allocation request and the operator policy comprises combining the user requirements with the one or



DZ, EC, EE, EG, ES, FI, GB, GD, GE, GH, GM, GT, HN, HR, HU, ID, IL, IN, IR, IS, JO, JP, KE, KG, KH, KN, KP, KR, KW, KZ, LA, LC, LK, LR, LS, LU, LY, MA, MD, ME, MG, MK, MN, MW, MX, MY, MZ, NA, NG, NI, NO, NZ, OM, PA, PE, PG, PH, PL, PT, QA, RO, RS, RU, RW, SA, SC, SD, SE, SG, SK, SL, SM, ST, SV, SY, TH, TJ, TM, TN, TR, TT, TZ, UA, UG, US, UZ, VC, VN, ZA, ZM, ZW.

(84) Designated States (*unless otherwise indicated, for every kind of regional protection available*): ARIPO (BW, GH, GM, KE, LR, LS, MW, MZ, NA, RW, SD, SL, ST, SZ, TZ, UG, ZM, ZW), Eurasian (AM, AZ, BY, KG, KZ, RU, TJ, TM), European (AL, AT, BE, BG, CH, CY, CZ, DE, DK, EE, ES, FI, FR, GB, GR, HR, HU, IE, IS, IT, LT, LU, LV, MC, MK, MT, NL, NO, PL, PT, RO, RS, SE, SI, SK, SM, TR), OAPI (BF, BJ, CF, CG, CI, CM, GA, GN, GQ, GW, KM, ML, MR, NE, SN, TD, TG).

Declarations under Rule 4.17:

— *as to applicant's entitlement to apply for and be granted a patent (Rule 4.17(ii))*

Published:

— *with international search report (Art. 21(3))*

APPARATUSES, METHODS, AND COMPUTER PROGRAMS FOR MANAGING THE
ALLOCATION OF RESOURCES

TECHNICAL FIELD

[001] Disclosed are embodiments related to resource allocation.

5

BACKGROUND

[002] Providers of cloud services (e.g., public/private) currently offer resources based on interfaces (e.g., application programming interfaces (APIs), command-line interfaces (CLIs), graphical-user interfaces (GUIs), Representational State Transfer (RESTful) interfaces). Example interfaces include interfaces like OpenStack and Amazon
10 Web Services (AWS). These respective cloud technologies have their own database of resource information, either discovered or provisioned using some means. Also, such cloud providers, when they want to control access to resources due to their policies, use static policy filters and approaches based on configuration files. Often these filters and configuration files are provided in every node that offers resources and/or capabilities.

15

[003] For example, the Nova OpenStack project allocates computing resources during provisioning (e.g. during VM allocation for a Create-VM operation) based on a plurality of policies/filters which considers only the capabilities/capacities from a Nova database. Also, policy-based solutions in OpenStack are currently very limited. For example, such solutions are specific to a single type of resource (e.g., either for compute or
20 storage or network), and do not cover areas such as management areas like facility administration. Similar issues exist in other domains, such as e.g. resource allocation in an Intelligent Transportation System (ITS) domain.

SUMMARY

25

[004] Currently, rapidly increasing demand for cloud services, combined with users' demands for flexibility during resource allocation, creates a challenging problem. Accordingly, improved resource allocation technologies are needed.

[005] There exist challenges for managing and allocating cloud resources by an operator in order to fulfill users' demands while also adhering to operator or facility policies.

30

[006] Cloud operators are currently heavily limited. Existing solutions fail to allow for many important needs. For example, administrative policies over facility properties like

floor restrictions (e.g., policy to restrict using compute nodes for creating virtual machines (VMs) on the 4th floor), cooling zones (e.g., policy to restrict creating new VMs in cooling zone A), and other such policies related to facility maintenance, are important for operators to maintain operator control and to fulfill other needs. Operators may also wish to restrict users/tenants to certain types of resources based on their subscription, and administrative policies to achieve this are likewise important (e.g., policy to restrict a certain class of user, for example based on subscription, from accessing a generation of machines or certain types of machines). Operators may also wish to retain control over the placement of workloads (e.g., VM, Container, Application). Operators may also wish to restrict usage of resources based on Network Interface Card (NIC) type, Graphics Processing Unit (GPU) type, and other similar components or sub-components of a resource. Existing solutions that use hard-coded policy filters result in a rigid system that severely limits cloud operators. These sorts of administrative policy controls are not enabled by existing solutions. To the extent some limited control is available, it is practiced in an ad-hoc manner generally outside of the cloud (e.g., Nova scheduler) operator policies, and relies on hard-coding and tweaking inside the cloud operator software eco-system, when there is some maintenance to be carried out.

[007] For Network Functions Virtualization (NFV) based infrastructure, similar policy control would be useful. Further, for Central Office Re-architected as a Datacenter (CORD) (e.g., for telecom service providers that offer cloud-based infrastructure and services), which takes varying workloads (e.g., NFV, Machine Learning), such policy control is also useful. For example, it is difficult for telecom service providers to operate infrastructure in the way that Google, Amazon, and other cloud operators handle their infrastructure. In such systems, it is very important to provide such policy control, including dynamic user requirements and policies (e.g., automating such control through programmatically controllable and manageable infrastructure).

[008] FIG. 1 illustrates an exemplary datacenter layout. Different types of policies that operators may want to manage and/or control are shown in FIG. 1. For example, data center 100 includes four floors 102 (fourth floor), 104 (third floor), 106 (second floor), and 108 (first floor). Some resources within data center 100 are only available on certain floors. For example, Seagate SSD 112 and Mellanox NIC Segment 110 are on floor 102; AMD GPU 114 is on floor 104; 40G SR-IOV NIC 124 is on floor 106; and machines with manufacturing dates older than 2010 (represented by reference numeral 126) and 1TB RAM

machines 128 are both on floor 108. Other resources span a proper subset of the floors. For example, Broadwell 120 spans floors 102 and 104; HP 2U Blade Servers 116 spans floors 104 and 106; and HDD 8000-RPM Segment 118 spans floors 104, 106, and 108. Other resources, such as Intel Xeon Processor 122 span all the floors.

5 **[0009]** Existing systems such as OpenStack present several technical challenges. For example, statically designed filters (which existing systems force operators to use to handle policy requirements) deal only with certain types of resource capabilities. Existing systems also employ a rigid architecture for extending or programming differently such capabilities. These systems do not allow, or do not easily allow, operators to change the
10 policies on a per-tenant or per-user basis when a new type of evolving resource capability needs to be exposed for policy setting. For example, a set of configuration files for each resource (e.g., with a comma-separated list) may be required by existing solutions, such resource files manually spread out across all the compute nodes. Maintaining and managing these configuration files is an intensive task and it is not a scalable and extendable approach.
15 Furthermore, OpenStack, as an example, is directed only to compute or storage resource aspects, and does not include other useful properties such as facility-related policies.

[0010] Further challenges include resource identification in other domains (e.g., besides data centers). The above-described needs for resource selection, and matching for user requirement and for domain-operator policies, are applicable in other domains such as
20 an Intelligent Transportation System (ITS) and Logistics. For example, one such area includes bus scheduling in an ITS. A resource operator may want to restrict certain types of buses by model or by seating capacity or trip length. These kinds of resource allocation problems are similar as that of data center resource identification (e.g., for VM allocation or for container placement).

25 **[0011]** There are also applications related to the Internet of Things (IoT), where there is a need to identify suitably constrained devices by their capabilities (e.g., to place transformation and micro-service functions). IoT-related applications may arise, for example, due to the convergence of multiple technologies that underlie a given IoT use case.

[0012] Accordingly, an extendable system that avoids the imperative filters largely
30 enhances an operator's capability to administer or deal with data center operations. Embodiments are described below showing applicability to domains including Infrastructure

as a Service (IaaS) (e.g., OpenStack for VMs, Kubernetes for containers) and ITS (e.g., bus scheduling).

[0013] Embodiments provide an enhanced cloud system for managing operator and/or tenant admin policies, e.g., by developing a unified resource interface for multiple resource databases. In embodiments, cloud operator policies are automatically fused.

[0014] Embodiments provide a system capable of handling multiple disparate data sources, including, for example, facility, power, cooling, and other aspects (e.g., Ceilometer) in addition to usual (e.g. Nova) resource database.

[0015] Embodiments provide for advantages such as eliminating imperative coding for policy filters, enabling resource querying based on any property in the model, and enabling a method to fuse a user's resource allocation request with the policies of the operators of the underlying resources.

[0016] Embodiments also provide for advantages such as enabling cloud operator to seamlessly fuse policy that enables many new administrative concerns (e.g., integrating data from different administrative concerns embedded with policy fusion, such as computing resources combined with the facility aspect of the computing resources), which leads to optimization of the use of resources in the data center thereby reducing operational expenditures.

[0017] In embodiments, ITS and other operators also get the unique advantage of policy integration through a request synthesis framework. Embodiments also improve customer experience (e.g., for resource selection, conditional selections). Embodiments provide a novel extensible fusion framework to automatically generate/synthesize resource requests for resource allocations. Embodiments provide a way to fuse user requirements with operator/tenant policies. Embodiments enable seamless query for resources specifying conditions that match across the databases (from different departments) based on the unified view. Embodiments enable applications like VM allocation to honor operator/tenant policy without any custom extension for resource specific filtering using imperative code implementations.

[0018] Embodiments can be applied on other domains like ITS and Constrained IoT environments for resource allocation/identification problems.

[0019] According to one aspect, a method is provided. The method includes receiving a resource allocation request for the allocation of a resource, the resource

allocation request specifying a set of user requirements. The method further includes receiving an operator policy associated with the resource, the operator policy including one or more policy requirements. The method further includes synthesizing a resource request based on the resource allocation request and the operator policy. Synthesizing the resource request based on the resource allocation request and the operator policy comprises combining the user requirements with the one or more of the policy requirements.

[0020] In some embodiments, the method further includes issuing the synthesized resource request to obtain resource identifiers identifying resource instances that satisfy the synthesized resource request; receiving the resource identifiers; and allocating one of the resource instances in response to the resource allocation request. In some embodiments, issuing the synthesized resource request to obtain resource identifiers includes processing the synthesized resource request into a resource query and executing the resource query. In some embodiments, issuing the synthesized resource request to obtain resource identifiers includes directly executing the synthesized resource request.

[0021] In some embodiments, the synthesized resource request to obtain resource identifiers comprises a computer program. In some embodiments, synthesizing the resource request based on the resource allocation request and the operator policy includes generating a user-request fragment. Generating the user-request fragment includes extracting the user requirements from the resource allocation request and composing the extracted user requirements. In some embodiments, the user requirements include one or more of attributes, operations, and conditions related to the requested resource. In some embodiments, synthesizing the resource request based on the resource allocation request and the operator policy includes generating a policy-definition fragment. Generating the policy-definition fragment includes extracting the policy requirements from the operator policy and composing the extracted policy requirements.

[0022] In some embodiments, the policy requirements depend at least in part on the resource allocation request. In some embodiments, the policy requirements include one or more of attributes and conditions related to the requested resource. In some embodiments, the synthesized resource request is based on one or more of the user-request fragment and the policy-definition fragment. In some embodiments, the method further includes generating a unified model representing a plurality of resources, the unified model including one or more adapters acting as intermediaries to one or more data sources. In some embodiments, the resource includes one or more resource components within a data center,

the one or more resource components including virtual machines. In some embodiments, the resource comprises one or more resource components within an intelligent transport system, the one or more resource components including buses.

5 [0023] According to another aspect, a device is provided. The device is adapted to receive a resource allocation request for the allocation of a resource, the resource allocation request specifying a set of user requirements. The device is further adapted to receive an operator policy associated with the resource, the operator policy including one or more policy requirements. The device is further adapted to synthesize a resource request based on the resource allocation request and the operator policy. Synthesizing the resource request
10 based on the resource allocation request and the operator policy includes combining the user requirements with the one or more of the policy requirements.

[0024] In some embodiments, the device is further adapted to perform the method according to any of the embodiments of the above-described aspect.

15 [0025] According to another aspect, a device is provided. The device includes a receiving module configured to receive a resource allocation request for the allocation of a resource, the resource allocation request specifying a set of user requirements. The receiving module is further configured to receive an operator policy associated with the resource, the operator policy including one or more policy requirements. The device further includes a synthesizing module configured to synthesize a resource request based on the
20 resource allocation request and the operator policy. Synthesizing the resource request based on the resource allocation request and the operator policy includes combining the user requirements with the one or more of the policy requirements.

25 [0026] According to another aspect, a computer program is provided. The computer program includes instructions which, when executed on at least one processor, causes the at least one processor to carry out the method according to any one of the embodiments of the above-described aspect.

[0027] According to another aspect, a carrier is provided. The carrier includes the computer program according to the above-described aspect. The carrier is one of an electronic signal, optical signal, radio signal, or computer readable storage medium.

30 [0028] BRIEF DESCRIPTION OF THE DRAWINGS

[0029] The accompanying drawings, which are incorporated herein and form part of the specification, illustrate various embodiments.

[0030] FIG. 1 illustrates a system according to some embodiments.

[0031] FIG. 2 illustrates a system according to a flow chart according to some embodiments.

[0032] FIG. 4 illustrates a system according to some embodiments.

5 [0033] FIG. 5. illustrates a system according to some embodiments according to some embodiments.

[0034] FIG. 6 illustrates a system according to some embodiments.

[0035] FIG. 7 is a sequence diagram according to some embodiments.

[0036] FIG. 8 is a sequence diagram according to some embodiments.

10 [0037] FIG. 9 is a sequence diagram according to some embodiments.

[0038] FIG. 10 is a sequence diagram according to some embodiments.

[0039] FIG. 11 illustrates a process according to some embodiments.

[0040] FIG. 12 is a diagram showing functional modules of a device according to some embodiments.

15 [0041] FIG. 13 is a block diagram of a device according to some embodiments.

DETAILED DESCRIPTION

[0042] Embodiments provide a request synthesis framework which fuses a user's resource allocation request and policies to synthesize a resource request that integrates multiple resources (e.g., data sources) together with requirements and policy seamlessly. In
20 embodiments, the framework can generate a resource request, such as in the form of query/program (e.g. SPARQL Protocol and RDF Query Language (SPARQL) or generated code or a descriptive specification for further processing). In embodiments, this eliminates the need for the hand-coded, layered and rigid approach currently used, and also creates an automatically extensible system that can be extended with new resources (e.g., data sources)
25 and new types of policies. In embodiments, data from different and disparate systems that manage data center resources are automatically integrated and contextualized using a unified-model approach to enable policy fusion seamlessly during resource-request processing.

[0043] In embodiments, the request synthesis framework may take as inputs user input (e.g., user resource allocation request), operator input (e.g., operator and/or tenant policy), design input (e.g., unified model that synthesizes attributes, conditions, and/or operations), and may generate (a.k.a. synthesize) as output a resource request.

5 [0044] Embodiments may include a unified view (a.k.a. model), and the unified view may manage data from multiple disparate systems. These multiple disparate systems may include, for example, computing resources such as servers (e.g., OpenStack Nova); they may also include facility resources, such as floors, tagged areas, and cooling zones of resources. In some embodiments, these resources may be related (e.g., the computing
10 resources may be physically located within the facility resources). The unified view handles varying vocabularies used for resources, and is able to map data from disparate systems into a single data model. The unified view may be available for applications (e.g., external or client applications) to query/request data from respective data sources. The unified view may be exposed to such applications through a unified interface.

15 [0045] The unified interface may have access to the unified view, and may have access to the resources represented by the unified view. The unified interface may be a unified query representation, such as SPARQL. The unified interface may also be a unified program representation. In embodiments, the unified program representation may identify input data sources, process components to search/match, and output results. The unified
20 program representation may include a combination of SQL queries from different databases that gives the short-listed resources as a program (e.g., PL/SQL program).

[0046] Embodiments provide a synthesizer. For example, given a user request for a resource (e.g., related to IaaS), and corresponding tenant/operator policy (e.g., policies related to the requested resource), the synthesizer may synthesize (i.e., fuse) the user request
25 and the corresponding tenant/operator policy into the unified query representation and/or unified program representation. Synthesizing the user request and the corresponding tenant/operator policy includes extracting attributes (e.g., properties used in a user requirement found in the user request and/or found in the tenant/operator policy's policy specification), conditions (e.g., conditional statements in the user requirement and/or the
30 policy specification), and operation(s) (e.g., a user performed operation that may have to adhere to a policy, such as VM-create). The synthesized representation results in a unified request which is passed over the unified interface. In embodiments, the unified interface may return resources that match the user request and corresponding tenant/operator policy.

[0047] Operator policies may include, for example, cloud operator level settings. Tenant policies may include, for example, enterprise level subscriptions. User policies may include, for example, per-user (a.k.a. user-specific) policies. As used herein, operator policies, or just policies, may encompass operator policies, tenant policies, and/or user policies. In embodiments, some or all of these policy requirements may be selected and composed into extracted policy requirements.

[0048] FIG. 2 illustrates an exemplary system architecture according to some embodiments. System 200 includes a number of layers, including application layer 202, fusion layer 204, unified view layer 206, and resource layer 208.

[0049] Application layer 202 may interact with a user 210 and include an application. User 210 may access the application, which may include a command-line interface (CLI), a web interface, a GUI, and so on. An example of an application is AWS. Similar applications exist in the ITS domain. For example, an extended VM allocator in OpenStack or an extended Kubernetes scheduler with container-based cloud services may be provided by the application layer 202. The user may access the application to request resources. For example, user 210 may issue a resource allocation request 214, which may include a user action and user requirements. After system 200 processes the request, user 210 may be presented with results 216, which may include resources that matched the request 214. Embodiments remove the need for frequent changes that are normally required in an application layer (e.g., CLI or API changes). Based on the structure of system 200, application layer 202 is resilient to the need for these changes. In embodiments, this may be achieved through one or more of the other layers provided in system 200. The application and/or interface that user 210 interacts with may itself be in communication with an extended resource allocator 212. Extended resource allocator 212 is in communication, either directly or indirectly (e.g., through an intermediary) with the fusion layer 204. Extended resource allocator 212 may include a scheduler.

[0050] While application layer 202 is the upper-most layer shown in FIG. 2, resource layer 208 is the lowest-most layer shown in FIG. 2. Similarly, while application layer 202 may be close to the user, resource layer 208 may be close to resources 240. Examples of resources 240 include a Nova database, a Facility database, and other databases, such as those that outline the inventory of physical and/or logical resources. In embodiments, the resources 240 managed by the resource layer 208 include resources that are offered by a data-center tenant. The resource layer 208 includes models (a.k.a. schema)

for data. For example, the resource layer may include a database schema (e.g., in case of a relational database management system (RDBMS) database) and/or a Web Ontology Language (OWL) schema (e.g., in case of an ontology-based data source). The resources 240 in the resource layer 208 are in communication, either directly or indirectly (e.g., through an intermediary) with the unified view layer 206.

[0051] Unified view (a.k.a. model) layer 206 may include, for example, unified model 234 on top of some or all of the resources (e.g., data sources) and respective adapters 236 for some or all of the resources (e.g., data sources). For example, an adapter 236 for communicating with a database management system (DBMS) may include an adapter e.g., capable of the Open Database Connectivity (ODBC) protocol, or the Java Database Connectivity (JDBC) protocol. Unified view layer 206, in some embodiments, may include at least three parts: (1) the adapter part (including adapters 236), (2) the unified model part (including unified model 234); and (3) the unified interface part (including unified resource interface (URI) 232). Unified view layer 206 may act as a mediation layer between resources 240 (e.g., data sources) and the user 210 requesting those resources. Unified view layer 206 may integrate the respective resource model for a given resource into a unified model representation. This integration may, for example, be accomplished either through mapping, conversion, wrapping, or other techniques. Unified view layer subsystem 230 may include each of the adapter part, unified model part, and unified interface part. Subsystem 230 may comprise a single housing, or its functionality may be spread out across a number of systems and/or services. Unified view layer 206 is in communication, either directly or indirectly (e.g., through an intermediary) with the fusion layer 204.

[0052] In embodiments, the adapter part may include an adapter 236 for a given resource 240 (e.g., data source); the adapter 236 may parse data from the resource 240 and convert the data into a common representation (a.k.a. format), e.g., for use by unified model 234. For example, data from an RDMS database, a NoSQL database, and/or a Resource Description Framework (RDF) database, among others, may be converted to be used in the common, unified model 234.

[0053] In embodiments, the unified model part may provide a unified representation of the resources, e.g. through unified model 234. For example, the unified model part essentially brings together parameters and/or attributes of a given resource 240 (e.g., parameters/attributes that relate to a single compute or storage node in a data center) from various and potentially disparate resources (e.g., data sources) into single umbrella model

(a.k.a. representation), irrespective of local naming conventions specific to the respective resources (e.g., which may be different or even inconsistent). For example, in case of RDBMS-based data sources, the unified model part may include an entity-relationship model. In case of RDF-based data sources, the unified model part may include an OWL-based model. The unified model part may include aspects of one or more different types of models. In embodiments, a mapping-based model may be used, which converts original data from a respective data sources into a target model. For example, a compute node identified in a Nova database and in a Ceilometer database may be the same. However, it may not be possible to infer this without additional specification. The unified model part (which serves as this additional specification) may, for example, use an entity-relationship model or a mapping model to bring together the compute node identified in both the Nova database and the Ceilometer database.

[0054] In embodiments, the unified interface part may include URI 232. URI 232 may be based on a target model (e.g., the unified model part), through which URI 232 exposes resources and/or data to higher layers (e.g., application layer 202, fusion layer 204). For example, URI 232 could be based on SPARQL (e.g., if the unified model part includes an RDF or Semantic component) and/or SQL (e.g., if the unified model part includes an RDBMS component). Alternate program formats are also possible. URI 232 essentially integrates a data model or a query model for various data sources located at lower layers.

[0055] Fusion layer 204, in embodiments, may take at least two types of inputs, including a request for resources (e.g., from a user and/or application), and operator/tenant policies (e.g., from an operator of the resources). Such input may come from, for example, application layer 202, via API 220, and may be fed into the request synthesis framework (RSF) 222. Fusion layer 204 may derive a user request fragment (URF) from the resource allocation request 214 (e.g., a user request). Fusion layer 204 may derive a policy definition fragment (PDF) from the operator/tenant policies, e.g. from a policy store. Fusion layer 204 may produce an output in the form of a query or program that is executable over the unified interface part of the unified view layer 206. This query or program may be aligned with the unified model part, for example, which makes it feasible to generate such a query/program, which is referred to herein as a single generated unified query representation.

[0056] FIG. 3 illustrates the RSF 222, according to exemplary embodiments. RSF 222 may include a policy inventory 302, a user request fragment generator (URFG) 304, a policy definition fragment generator (PDFG) 306, and a request synthesizer (a.k.a. fuser)

308. The URFG 304 may take as input the user action and requirements from the request 214 (e.g., request 214 may itself be an input, or some processing may have occurred on request 214 resulting in determining a user action and requirements from the request 214). The URFG 304 may also take as input the unified model 234. The PDFG 306 may take as input one or more policies, e.g., from policy store 302. Such input policies may in some embodiments be dependent upon request 214, e.g., the user action specified in request 214. The PDFG 306 may also take as input the unified model 234. The outputs of URFG 304 and PDFG 306 feed into fuser 308. Fuser 308 results in a unified request as its output.

[0057] FIG. 4 illustrates URFG 304, according to exemplary embodiments. URFG 304 (a.k.a. user request converter) may include one or more extractors, such as attribute extractor 402, operation extractor 404, and condition extractor 406, and a user request fragment generator 408. Each of the extractors may take as input the user action and requirements from the request 214. Each of the extractors may also take as input the unified model 234. The extractors (e.g., extractors 402, 404, 406) may make use of natural language processing to process inputs. The user request fragment generator 408, as part of the URFG 304, may take as input the output of the extractors, and produce a URF as output. The user request fragment generator 408 may also take as input the user action and requirements from the request 214.

[0058] In embodiments, URFG 304 may determine user requirements from request 214. These requirements may be specified, for example, through a respective application interface (application-specific notation may be followed here). For example, a CLI may include a command that has a query option (e.g., "--query") from which user requirements may be extracted. These user requirements may then be transformed, e.g. via user request fragment generator 408, into a URF that e.g., adheres to SPARQL or an equivalent language. Generating the URF may be done in different ways, and may, for example, depend on the number of interfaces provided to the user. Similarly, user requirements may be extracted from inputs in the form of templates, such as Topology and Orchestration Specification for Cloud Applications (TOSCA) templates or Heat templates (as well as extended variants of these). These user requirements may be passed through a set of extractors 402, 404, 406 which apply specific extractions (e.g., based on command, domain, and/or input structure) to provide URF components such as attributes, operations (e.g., logical AND, logical OR), conditions (e.g., filters such as "computeNode.cpuType == Xeon"). These URF components may then be synthesized by the URFG, which generates

the URF. In embodiments, the URF may be a composition of all of the extracted URF components. The URF may be passed on to the next phase of policy fusing, e.g. to be used by the PDFG 306.

[0059] FIG. 5 illustrates PDFG 306, according to exemplary embodiments. PDFG 306 (a.k.a. policy converter) may include one or more extractors, such as attribute extractor 502 and condition extractor 504, and policy definition fragment generator 506. Each of the extractors may take as input one or more corresponding policies, e.g., policies corresponding to request 214. For example, the URF generated by URFG 304 may be passed to policy inventory 302, from which the one or more policies may be obtained. Operators' and/or tenants' policies may be retrieved from policy inventory 302, e.g. based on the current request for resources, including the user action and/or operation (e.g., such as VM-create). In embodiments, policies that match the current user action may be retrieved from the policy inventory. Each of the extractors may also take as input the unified model 234. The policy definition fragment generator 506, as part of the PDFG 306, may take as input the output of the extractors, and produce a PDF as output. The policy definition fragment generator 506 may also take as input the corresponding policies.

[0060] The policy or policies retrieved from the PI may include a policy definition (PD) that follows a specific language or notation. The extractors used by the PDFG have knowledge of the PD format, including any specific language or notation. In embodiments, the PD is passed through a set of extractors (e.g., an attribute extractor 502, a condition extractor 504) which applies specific extractions (e.g., based on command, domain, and/or input structure) to retrieve PDF components such as attributes and conditions (e.g., filters such as "floor == 4"). The PDF components may be mapped to the attribute names found in the unified model part. The PDFG synthesizes the PDF artifact, which in embodiments may be a composition of all the extracted PDF components. The PDF may be passed on to the next phase of fusing, e.g. to be used by fuser 308.

[0061] FIG. 6 illustrates fuser 308, according to exemplary embodiments. Fuser 308 (a.k.a. URI fragments fuser) may include attribute summarizer 602, condition/filter summarizer 604, request fuser (RF) 606, and fused request artifact generator (FRAG) 608. The URF, PDF, and unified model 234 may be inputs into fuser 308. For example, attributes summarizer 602 and condition/filter summarizer may take the URF, PDF, and unified model 234 as input, and feed their output into RF 606. RF 606, in embodiments, may handle a situation where common attributes between the URF and PDF may have

different names. In that situation, the unified model 234 may be used to normalize similar attributes identified by the different names. RF 606 may then feed into FRAG 608, and FRAG 608 produces as output the final synthesized request artifact (e.g., in SPARQL, SQL, a descriptive specification which may be interpreted by a program, or an executable program). In embodiments, the final synthesized request artifact may be executable over the unified interface.

[0062] While FIGS. 3-6 illustrate schematic representations of request synthesis framework 222, FIGS. 7-10 illustrate sequence diagrams for system 200. FIG. 7 illustrates an end-to-end sequence flow, according to exemplary embodiments. FIG. 7 shows a sequence flow among the following components: User 210, allocator 212, RSF 222, unified model (UM) 234, URFG 304, PDFG 306, policy inventory (PI) 302, Fuser 308, and URI 232. User 212 issues a user request (UR), which is passed to allocator 212. Allocator 212 may forward this request to RSF 222. RSF 22 may then request (and receive) the unified model from unified model 234. Following this are three subsequences, including generating the URF (shown in further detail in FIG. 8), generating the PDF (shown in further detail in FIG. 8), and synthesizing the final request (shown in further detail in FIG. 10). As shown in FIG. 7, generating the URF includes RSF 222 sending the UR and UM to the URFG 304, and then receiving the URF from URFG 304. Generating the PDF includes RSF 222 requesting (and receiving) policy definitions (e.g., corresponding to the URF) from PI 302. Generating the PDF also includes RSF 222 sending the policy definitions and UM to PDFG 306 and receiving the PDF from PDFG 306. Synthesizing the final request includes RSF 222 sending the URF, PDF, and UM to fuser 308, and receiving the synthesized unified request from fuser 308. Once the synthesized unified request is received, RSF 222 may send it to the URI 232, and then receive from the URI 232 the available resources matching the request (matching resources or MR). RSF 222 may forward the MR to allocator 212, and allocator 212 may then pass the MR to user 210.

[0063] FIG. 8 illustrates a sequence flow for URFG 304, according to exemplary embodiments. FIG. 8 shows a sequence flow among the following components: allocator 212, RSF 222, UM 234, attribute extractor 402, operation extractor 404, condition extractor 406, and URFG 304. As shown in FIG. 7, allocator 212 may pass the UR to RSF 222, and RSF 222 may then request and receive the UM. Following this are three subsequences, including attribute extraction, operation extraction, and condition extraction. Attribute extraction includes RSF 222 sending the UR and UM to attribute extractor 402, and RSF

222 receiving from attribute extractor 402 the unified model attributes (UMA). Operation extraction includes RSF 222 sending the UR and UM to operation extractor 404, and RSF 222 receiving from operation extractor 404 the user operation (UO). Condition extraction includes RSF 222 sending the UR and UM to condition extractor 406, and RSF 222 receiving from condition extractor 406 the conditions (COND). Following this, RSF 222 may send the UMA, UO, and COND to UFRG 304, and RSF 22 may then receive from UFRG 304 the generated URF.

[0064] FIG. 9 illustrates a sequence flow for PDFG 306, according to exemplary embodiments. FIG. 9 shows a sequence flow among the following components: RSF 222, UM 234, UFRG 304, PI 302, attribute extractor 502, condition extractor 504, and PDFG 306. As shown in FIG. 7, RSF 222 may request (and receive) the UM from UM 234. RSF 222 may request (and receive) the URF from UFRG 304 (e.g., as shown in FIGS. 7 and 8). Following this are three subsequences, getting the corresponding policy or policies for the URF, attribute extraction for policy definition, and condition extraction for policy definition. Getting the corresponding policy or policies for the URF includes RSF 222 sending the URF to PI 302, and RSF 222 receiving from PI 302 the corresponding policy definition(s) (PD(s)). Attribute extraction for policy definition includes RSF 222 sending the PD(s) and UM to attribute extractor 502, and RSF 222 receiving from attribute extractor 502 unified model attributes (UMA). Condition extraction for policy definition includes RSF 222 sending the PD(s) and UM to condition extractor 504, and RSF 222 receiving from condition extractor 504 conditions (COND). RSF 222 may then send UMA and COND to PDFG 306, and RSF 222 may then receive from PDFG 306 the generated PDF.

[0065] FIG. 10 illustrates a sequence flow for FRAG 608, according to exemplary embodiments. FIG. 10 shows a sequence flow among the following components: RSF 222, attribute summarizer 602, condition summarizer 604, request fuser 606, and FRAG 308. FIG. 10 shows three subsequences, including getting the attributes, getting the conditions, and creating a fused representation of the URF and PDF. Getting the attributes includes RSF 222 sending the URF, PDF, and UM to attribute summarizer 602, and RSF 222 receiving from the attribute summarizer 602 the summarized attributes (SA). Getting the conditions includes RSF 222 sending the URF, PDF, and UM to the condition summarizer 604, and RSF 222 receiving from the condition summarizer 604 the summarized conditions (SD). Creating a fused representation of the URF and PDF includes RSF 222 sending the SA and SD to request fuser 606 and RSF 222 receiving from request fuser 606 the fused request

(e.g., as an internal representation). Creating the fused representation of the URF and PDF may also include RSF 222 sending the fused request to FRAG 308, and RSF 222 receiving from FRAG 308 the final synthesized request artifact.

5 **[0066]** The fusion layer 204, in embodiments, avoids the need for an imperative style of filters (e.g. as in the OpenStack Nova filters previously discussed) and may also enable end-user applications (e.g., CLI or RESTful interfaces) to seamlessly query based on newly exposed properties.

10 **[0067]** Existing systems and practices, especially among cloud operators, are limited to static tagging methods, and do not allow requesting resources by their non-exposed properties(i.e., existing imperative systems must expose certain properties for applications to make use of, such as through additional implementations specific to those properties). This is a highly limiting factor when the all possible resource properties are not exposed. A key problem with existing IaaS systems (such as AWS, Azure, OpenStack, and Kubernetes), is that they do not allow users to query for resources based on non-exposed capabilities.
15 Specialized applications like NFVs (e.g., used in the telecom sector) and/or machine-learning workloads exhibit a need for special resources like Data Plane Development Kit (DPDK) capable NICs and GPUs. These sorts of properties represent evolving capabilities, and such evolving capabilities need explicit coding and/or tagging to be exposed by traditional methods. Such resource properties are not exposed in conventional systems.

20 **[0068]** Embodiments provide for dynamically identifying the resources in the data center by their properties. Properties here may represent host capabilities, facility, and similar other administrative identifiers.

25 **[0069]** For example, the existing resource allocation API or CLI can be extended with a "--query" option where users can specify additional resource requirements. The extended OpenStack/Kubernetes scheduler has additional access to Facility and Performance data. Embodiments allow the CLI/API "--query" option to specify any possible resource by its properties when requesting resources. In embodiments, the extended scheduler which has access to such additional data enables the fusion framework to work with all the resource properties seamlessly.

30 **[0070]** An exemplary application of some embodiments related to VM-based IaaS is provided. Different stakeholders may wish to enforce various requirements and/or constraints. A data center administrator, for example, may wish to enforce geographical

policies (e.g., can use any machine not on fourth floor), power-related policies (e.g., can use any machine not powered by a given power source), cooling-zone policies (e.g., can use any machine not on the west cool zone), and/or administrative policies (e.g., can use any machine with manufacturing date not older than 2010). A tenant administrator, for example, may wish to make sure that the tenant’s application and/or VM is not run on machines made by a certain manufacturer, and/or that they are collocated with other tenants’ VMs on the same hypervisor. A user or application level requirement, for example, could be to use two Intel Ironlake GPUs having at least 32 GB RAM; or one SR-IOV NIC that is not Mellanox; or a 1TB 10K RPM SATA HDD or a 150 IOPS SSD; or to place a VM in a host with CPU utilization not greater than 60%.

[0071] For example, in a cloud-based domain, a user resource allocation request may look something like: “create-vm <bunch of options> -query “compute.gpuType=IronLake”.” In this example, there may be a tenant policy that looks like compute.CPUUtilPercent <= 60 as well as an operator policy that looks like computeNode.floor != 4.

[0072] A fusion step for this example may, in some embodiments, be enabled through a VM scheduler/allocator (e.g., allocator 212), which may be a replaced or extended version of VM scheduler/allocator in IaaS systems such as OpenStack, and where the replaced or extended version enables integration with other data-sources such as facility and performance sources. The allocator 212, instead of interacting for example with Nova, forwards the user request to RSF 222, which synthesizes a request that has fused the requirements and policies. Based on the example above, the request to be synthesized may be something like RETRIVE CANDIDATE COMPUTENODES where compute.gpuType=IronLake (host with certain gpuType) and compute.CPUUtilPercent <= 60 (usage <= 60%) and computeNode.floor != 4 (and compute node not placed in floor no 4). The final synthesized request by fuser 308 may be in a SPARQL format over unified data. For example, the synthesized request shown below in Table is in SPARQL, where “DC” refers to datacenter resources, “FC” refers to facility properties, and “Perf” refers to usage and performance properties:

TABLE 1

<pre>SELECT ?computeNode WHERE</pre>

```

{
  ?computeNode DC:resourceType "ComputeNode" .
  ?computeNode DC:gputType "IronLake" .
  ?computeNode FC:floorNo ?floorNo .
  ?computeNode Perf:CPUUtilPercent ?CPUUtil .
  FILTER { ?floorNo != 4 && ?CPUUtil <= 60 }
}

```

[0073] In the above example query, the user requirement and policy definitions are fused together into a single request (here a SPARQL query). This query (a.k.a. request) may then be passed back to the URI 232, and allocator 212 may retrieve available results. As can be seen, this seamlessly enables policy enforcement without imperative coding. Traditionally, this type of request processing would have to be done in multiple stages, e.g. where candidate resources will be identified based on type, then filtered for each requirement independently in multiple stages, e.g., matching for GPUType (resource inventory data), matching for floorNo (facility data), matching for CPUUtil (Ceilometer/performance data), and then verifying the conditions in respective stages. This requires filters for resource type or type of property that will be configured in sequence, and is not a scalable and extendable approach.

[0074] An exemplary application of some embodiments related to container-based IaaS is provided. Embodiments are also applicable to data centers that operate with container-based applications. For example, in Kubernetes (container orchestrator), the data sources will be Kubelet (Node Information Database), CAdvisor, or Heapster (Performance Database) etc.

[0075] To schedule a container's Pod on Node (Minion) with disk type SSD, a user request may look something like: "kubectl run POD1 --image=my-image --port=8080 --<other bunch of options> --query "diskType=SSD"." In this example, there may be a tenant policy that looks like cluster.node.type = "Production" and an operator policy that looks like node.podsDeployed <= 6.

[0076] A fusion step for this example may, in some embodiments, be enabled through a container scheduler/allocator (e.g., allocator 212), which may be a replaced or extended version of a Kubernetes container scheduler/allocator, where the replaced or

extended version enables integration with other data sources such as facility and performance sources. The final synthesized request, in this example, as issued e.g. by fuser 308 in SPARQL format over unified data may look as shown below in Table 2 (where k8s refers to Kubernetes resource properties):

5

TABLE 2

```

SELECT ?minionNode
WHERE
{
  ?minionNode DC:resourceType "ComputeNode" .
  ?minionNode k8s:noOfPodsDeployed
    ?noOfPodsDeployed .
  ?minionNode k8s:clusterType ?clusterType .
  ?minionNode k8s:diskType ?diskType .
  FILTER { ?noOfPodsDeployed < 6    &&
    ?clusterType == "Production" &&
    ?diskType == "SSD" }
}

```

[0077] An exemplary application of some embodiments related to the ITS domain is provided. Embodiments are applicable to resource allocation problems in the ITS domain. For example, embodiments may enable the selection of a suitable bus that needs to be assigned to a route with certain constraints and policies. In this application, resources 240 may include bus inventory, route information systems, and/or transport management information systems (e.g., capable of tracking bus's actual route and comparing to planned route). At the application layer 202, transport management information systems (e.g., which deal with bus allocation for various routes), may be used.

[0078] As an example, a bus operator may request an idle bus (a resource) to be allocated for route number 10 with a capacity of no more than 40 seats. In this example, a policy constraint may include that bus.model != ABC & route.length >= 15 (e.g., operator does not want to use ABC model bus when the route length is >15 km). The final synthesized request, e.g. by the fuser 308, may look as shown in Table 3 below:

20

TABLE 3

```

SELECT ?bus
WHERE
{
  ?bus BusInventory:resourceType "PassengerBus" .
  ?bus BusInventory:currentServiceState
    "InService" .
  ?bus BusInventory:busModel ?busModel .
  ?bus BusInventory:busSeating ?busSeating .
  FILTER { ?busSeating <= 40}
  FILTER { ?routeLeng >= 15 && ?busModel != "ABC"}
  {
    SELECT max(?routeLength)
    WHERE
    {
      ?route Route:resourceType 'Route' .
      ?route Route:routeNo '10' .
      ?route Route:routeLength ?routeLength
    }
  }
}

```

[0079] FIG. 11 illustrates a process according to exemplary embodiments. Process 1100 includes receiving a resource allocation request for the allocation of a resource, the resource allocation request specifying a set of user requirements (step 1102). Process 1100 further includes receiving an operator policy associated with the resource, the operator policy including one or more policy requirements (step 1104). Process 1100 further includes synthesizing a resource request based on the resource allocation request and the operator policy (step 1106). Synthesizing the resource request based on the resource allocation request and the operator policy comprises combining the user requirements with the one or more of the policy requirements.

[0080] In some embodiments, process 1100 further includes issuing the synthesized resource request to obtain resource identifiers identifying resource instances that satisfy the

synthesized resource request; receiving the resource identifiers; and allocating one of the resource instances in response to the resource allocation request. In embodiments, issuing the synthesized resource request to obtain resource identifiers comprises processing the synthesized resource request into a resource query and executing the resource query. In some embodiments, issuing the synthesized resource request to obtain resource identifiers comprises directly executing the synthesized resource request.

[0081] In embodiments, the synthesized resource request to obtain resource identifiers comprises a computer program. In embodiments, synthesizing the resource request based on the resource allocation request and the operator policy comprises generating a user-request fragment. Generating the user-request fragment comprises extracting the user requirements from the resource allocation request and composing the extracted user requirements. In some embodiments, the user requirements comprise one or more of attributes, operations, and conditions related to the requested resource. In some embodiments, synthesizing the resource request based on the resource allocation request and the operator policy comprises generating a policy-definition fragment. Generating the policy-definition fragment comprises extracting the policy requirements from the operator policy and composing the extracted policy requirements. In embodiments, the policy requirements depend at least in part on the resource allocation request, and the policy requirements may comprise one or more of attributes and conditions related to the requested resource.

[0082] In some embodiments, the synthesized resource request is based on one or more of the user-request fragment and the policy-definition fragment. In embodiments, process 1100 further includes generating a unified model representing a plurality of resources, the unified model comprising one or more adapters acting as intermediaries to one or more data sources. In embodiments, the resource comprises one or more resource components within a data center, the one or more resource components including virtual machines. In embodiments, the resource comprises one or more resource components within an intelligent transport system, the one or more resource components including buses.

[0083] FIG. 12 is a diagram showing functional modules of device 1201 (e.g., a server, computer, etc.) according to some embodiments. As shown in FIG. 12, device 1201 includes a receiving module 1202 and a synthesizing module 1204. Receiving module 1202 is configured to receive a resource allocation request for the allocation of a resource, the

resource allocation request specifying a set of user requirements. Receiving module 1202 is further configured to receive an operator policy associated with the resource, the operator policy including one or more policy requirements. Synthesizing module 1204 is configured to synthesize a resource request based on the resource allocation request and the operator
5 policy. Synthesizing the resource request based on the resource allocation request and the operator policy comprises combining the user requirements with the one or more of the policy requirements.

[0084] FIG. 13 is a block diagram of device 1201 according to some embodiments. As shown in FIG. 13, device 1201 may comprise: a data processing apparatus (DPA) 1302,
10 which may include one or more processors (P) 1355 (e.g., a general purpose microprocessor and/or one or more other processors, such as an application specific integrated circuit (ASIC), field-programmable gate arrays (FPGAs), and the like); a network interface 1348 comprising a transmitter (Tx) 1345 and a receiver (Rx) 1347 for enabling device 1201 to transmit data to and receive data from other nodes connected to a network 1310 (e.g., an
15 Internet Protocol (IP) network) to which network interface 1348 is connected; and local storage unit (a.k.a., “data storage system”) 1308, which may include one or more non-volatile storage devices and/or one or more volatile storage devices (e.g., random access memory (RAM)). In embodiments where device 1201 includes a general purpose microprocessor, a computer program product (CPP) 1341 may be provided. CPP 1341
20 includes a computer readable medium (CRM) 1342 storing a computer program (CP) 1343 comprising computer readable instructions (CRI) 1344. CRM 1342 may be a non-transitory computer readable medium, such as, but not limited, to magnetic media (e.g., a hard disk), optical media, memory devices (e.g., random access memory), and the like. In some embodiments, the CRI 1344 of computer program 1343 is configured such that when
25 executed by data processing apparatus 1302, the CRI causes device 102 to perform steps described above (e.g., steps described above with reference to the flow charts). In other embodiments, device 102 may be configured to perform steps described herein without the need for code. That is, for example, data processing apparatus 1302 may consist merely of one or more ASICs. Hence, the features of the embodiments described herein may be
30 implemented in hardware and/or software.

[0085] While various embodiments of the present disclosure are described herein (including the appendices, if any), it should be understood that they have been presented by way of example only, and not limitation. Thus, the breadth and scope of the present

disclosure should not be limited by any of the above-described exemplary embodiments. Moreover, any combination of the above-described elements in all possible variations thereof is encompassed by the disclosure unless otherwise indicated herein or otherwise clearly contradicted by context.

- 5 **[0086]** Additionally, while the processes described above and illustrated in the drawings are shown as a sequence of steps, this was done solely for the sake of illustration. Accordingly, it is contemplated that some steps may be added, some steps may be omitted, the order of the steps may be re-arranged, and some steps may be performed in parallel.

CLAIMS

1. A method comprising:

receiving a resource allocation request (214) for the allocation of a resource (240),
the resource allocation request (214) specifying a set of user requirements;

5 receiving an operator policy associated with the resource (240), the operator policy
including one or more policy requirements; and

synthesizing a resource request based on the resource allocation request (214) and
the operator policy, wherein synthesizing the resource request based on the resource
allocation request (214) and the operator policy comprises combining the user requirements
10 with the one or more of the policy requirements.

2. The method of claim 1, further comprising:

issuing the synthesized resource request to obtain resource identifiers identifying
resource instances that satisfy the synthesized resource request;

15 receiving the resource identifiers; and

allocating one of the resource instances in response to the resource allocation request
(214).

3. The method of claim 2, wherein issuing the synthesized resource request to obtain

20 resource identifiers comprises processing the synthesized resource request into a resource
query and executing the resource query.

4. The method of claim 2, wherein issuing the synthesized resource request to obtain
resource identifiers comprises directly executing the synthesized resource request.

25

5. The method according to any one of claims 1-4, wherein the synthesized resource
request to obtain resource identifiers comprises a computer program.

6. The method according to any one of claims 1-5, wherein synthesizing the resource
30 request based on the resource allocation request (214) and the operator policy comprises:

generating a user-request fragment, wherein generating the user-request fragment
comprises extracting the user requirements from the resource allocation request (214) and
composing the extracted user requirements.

7. The method according to any one of claims 1-6, wherein the user requirements comprise one or more of attributes, operations, and conditions related to the requested resource (240).

5 8. The method according to any one of claims 1-7, wherein synthesizing the resource request based on the resource allocation request (214) and the operator policy comprises:
generating a policy-definition fragment, wherein generating the policy-definition fragment comprises extracting the policy requirements from the operator policy and composing the extracted policy requirements.

10

9. The method according to any one of claims 1-8, wherein the policy requirements depend at least in part on the resource allocation request (214).

10. The method according to any one of claims 1-9, wherein the policy requirements
15 comprise one or more of attributes and conditions related to the requested resource (240).

11. The method according to any one of claims 6-10, wherein the synthesized resource request is based on one or more of the user-request fragment and the policy-definition fragment.

20

12. The method according to any one of claims 1-11, further comprising generating a unified model (234) representing a plurality of resources (240), the unified model (234) comprising one or more adapters (236) acting as intermediaries to one or more data sources.

25 13. The method according to any one of claims 1-12, wherein the resource (240) comprises one or more resource components within a data center, the one or more resource components including virtual machines.

14. The method according to any one of claims 1-12, wherein the resource (240)
30 comprises one or more resource components within an intelligent transport system, the one or more resource components including buses.

15. A device, the device being adapted to:

receive a resource allocation request (214) for the allocation of a resource (240), the resource allocation request (214) specifying a set of user requirements;

receive an operator policy associated with the resource (240), the operator policy including one or more policy requirements; and

5 synthesize a resource request based on the resource allocation request (214) and the operator policy, wherein synthesizing the resource request based on the resource allocation request (214) and the operator policy comprises combining the user requirements with the one or more of the policy requirements.

10 16. The device of claim 15, further being adapted to perform the method according to any one of claims 2-14.

17. A device, the device comprising:

15 a receiving module (1202) configured to receive a resource allocation request (214) for the allocation of a resource (240), the resource allocation request (214) specifying a set of user requirements;

 the receiving module (1202) further configured to receive an operator policy associated with the resource, the operator policy including one or more policy requirements;

20 a synthesizing module (1204) configured to synthesize a resource request based on the resource allocation request (214) and the operator policy, wherein synthesizing the resource request based on the resource allocation request (214) and the operator policy comprises combining the user requirements with the one or more of the policy requirements.

25 18. A computer program (1343), comprising instructions (1344) which, when executed on at least one processor (1355), causes the at least one processor (1355) to carry out the method according to any one of claims 1-14.

30 19. A carrier comprising the computer program (1343) of claim 18, wherein the carrier is one of an electronic signal, optical signal, radio signal, or computer readable storage medium.

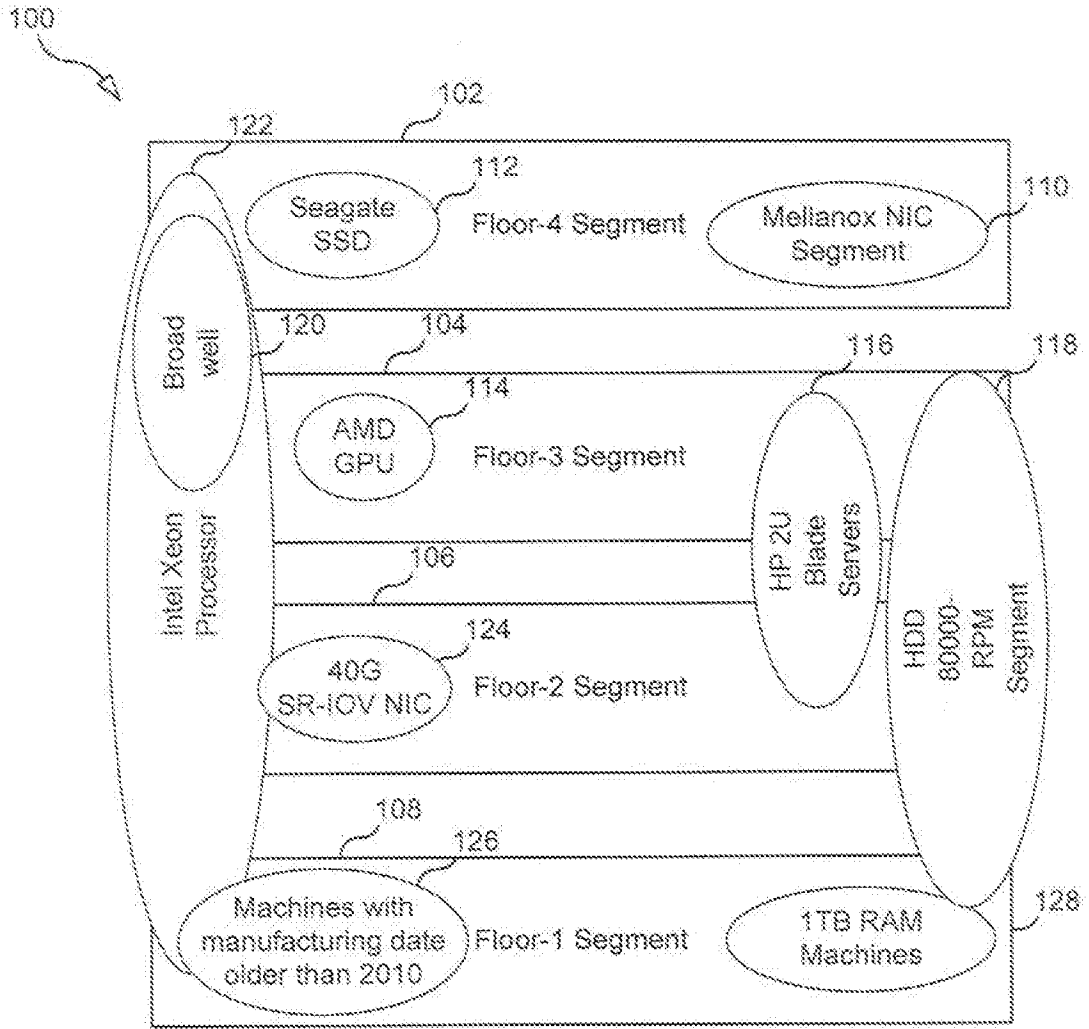

FIG. 1

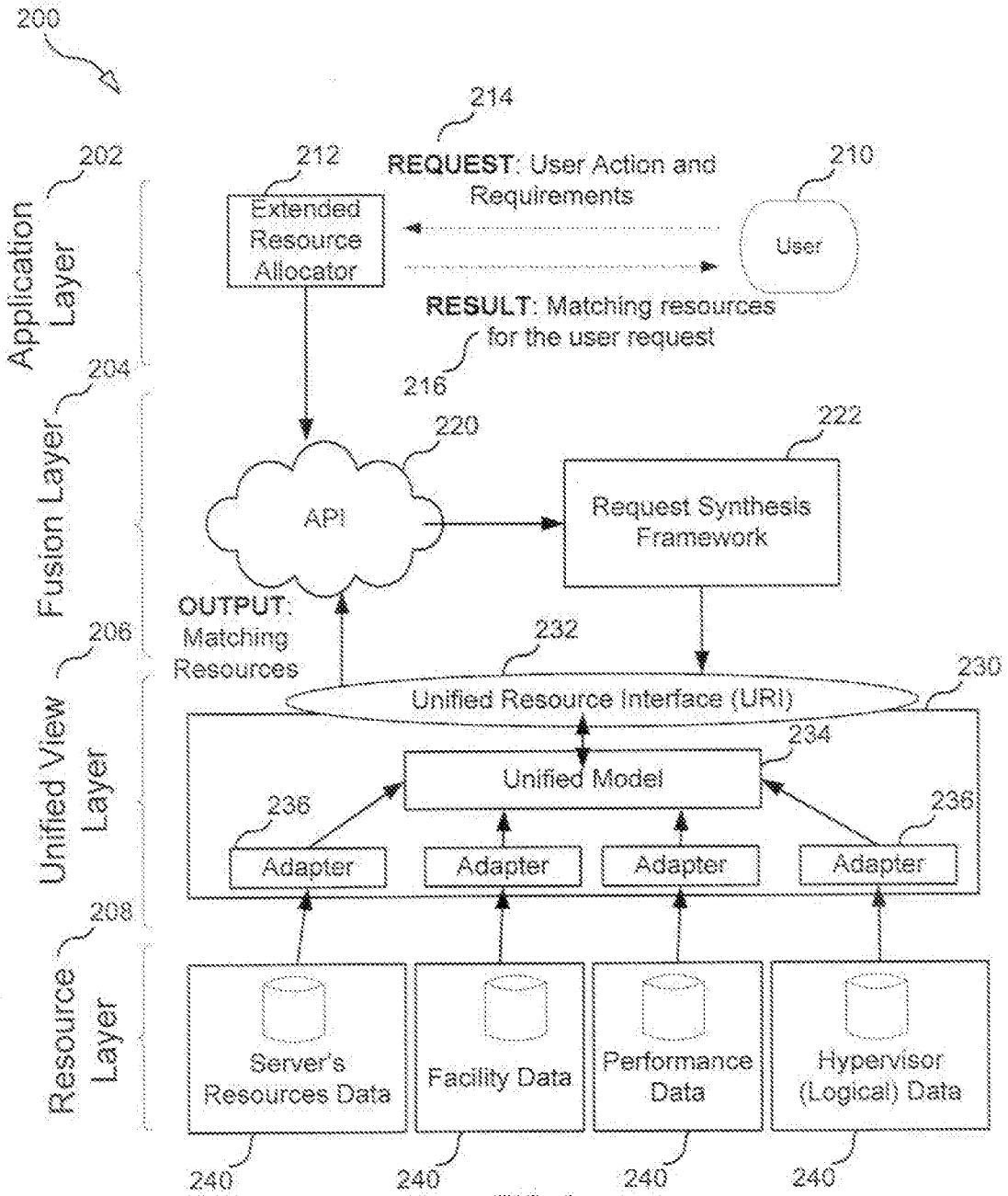

FIG. 2

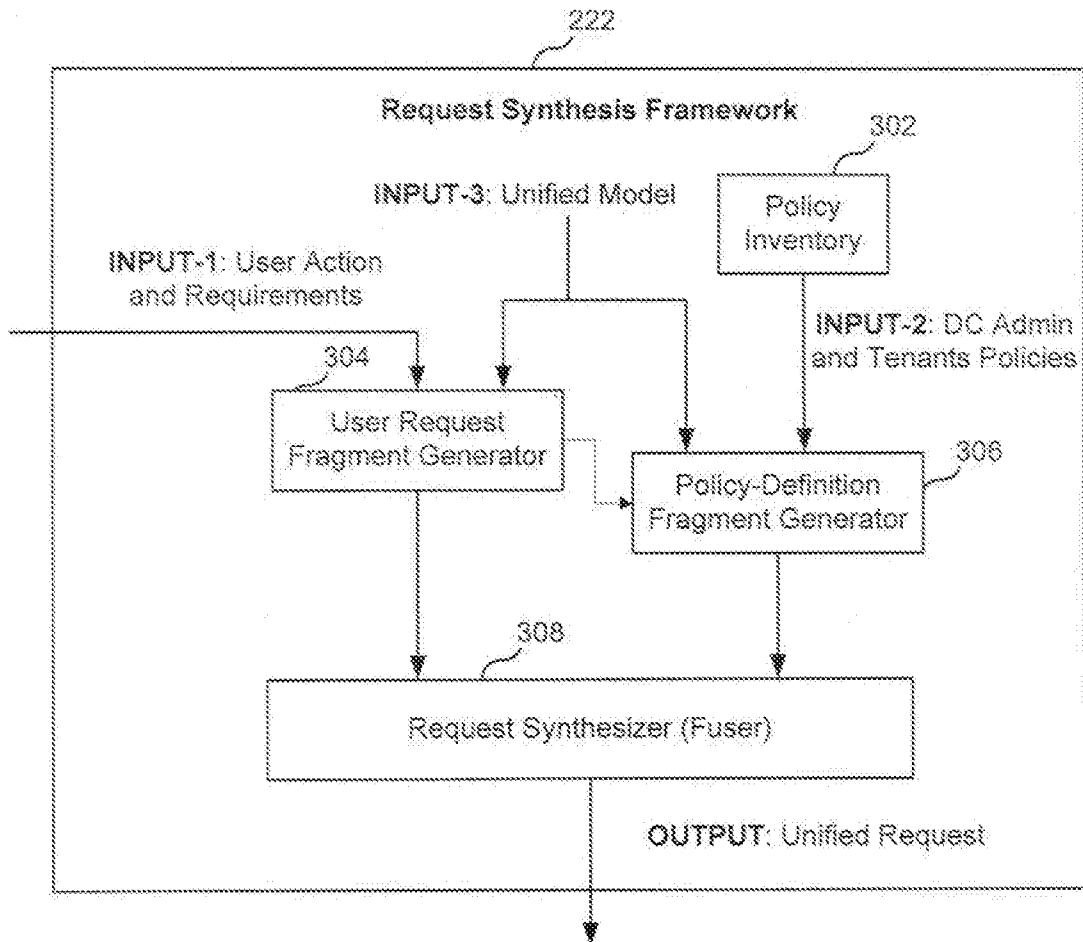

FIG. 3

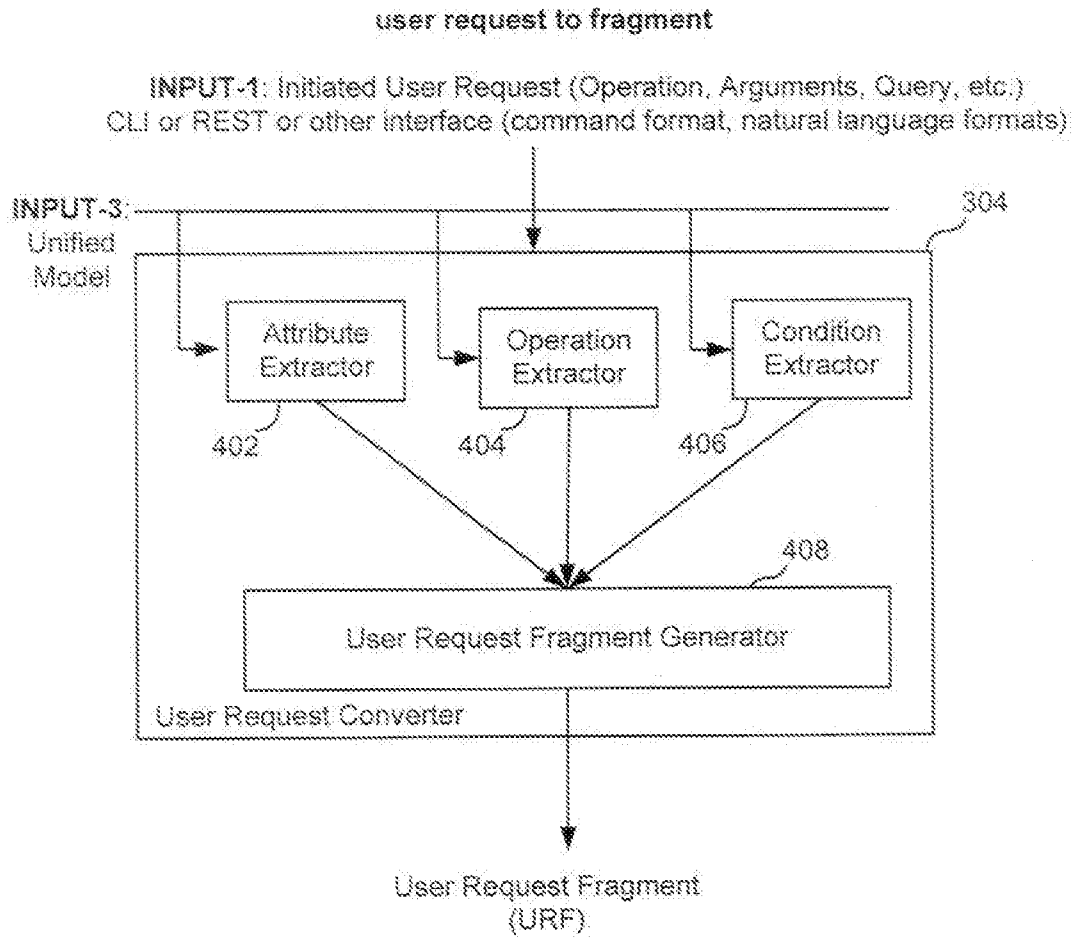

FIG. 4

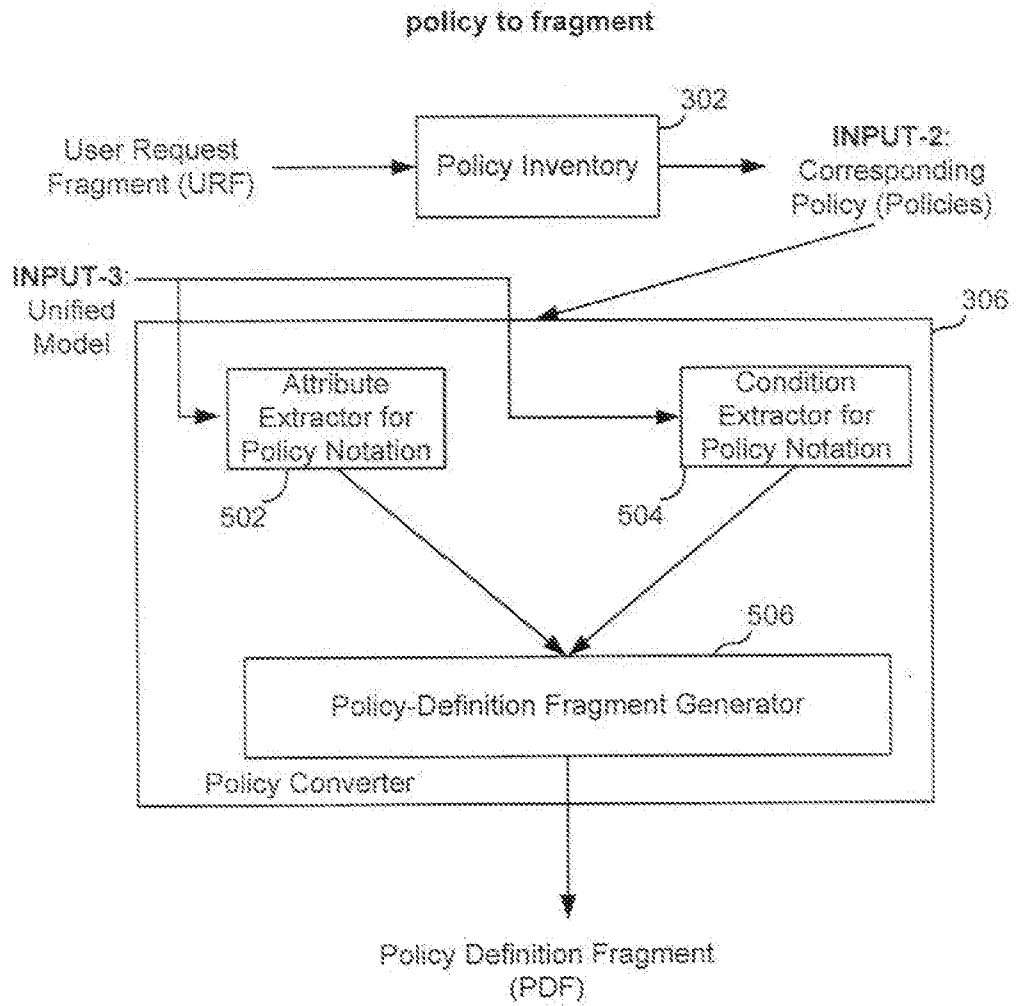

FIG. 5

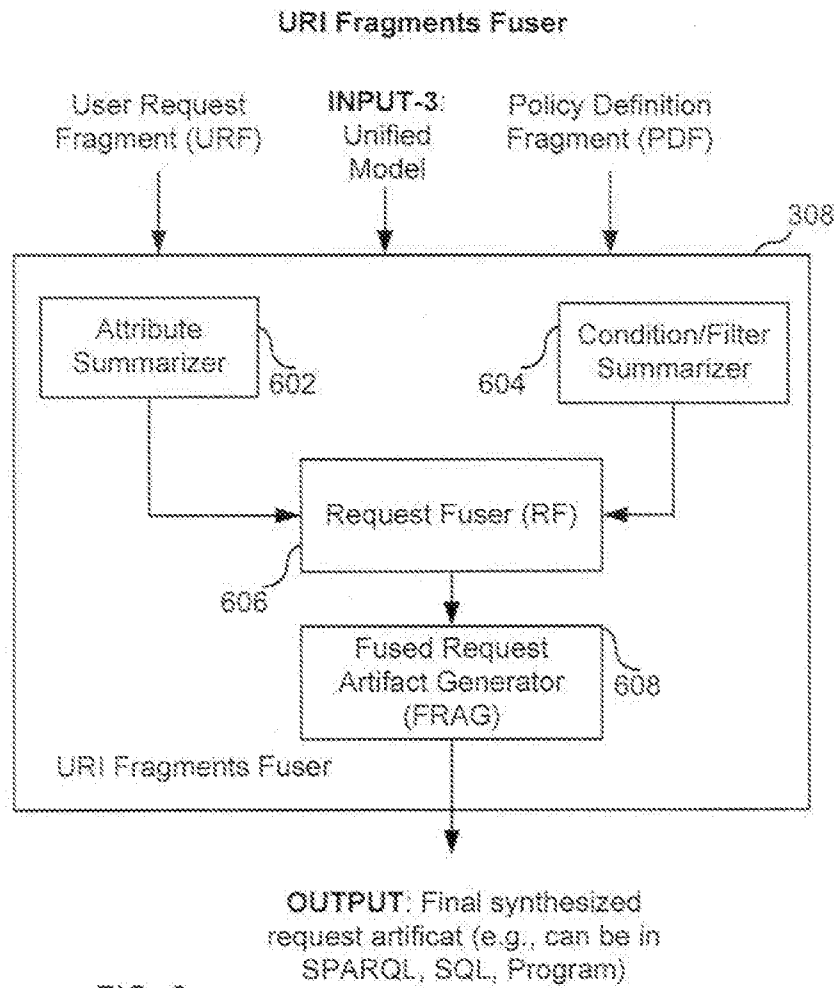

FIG. 6

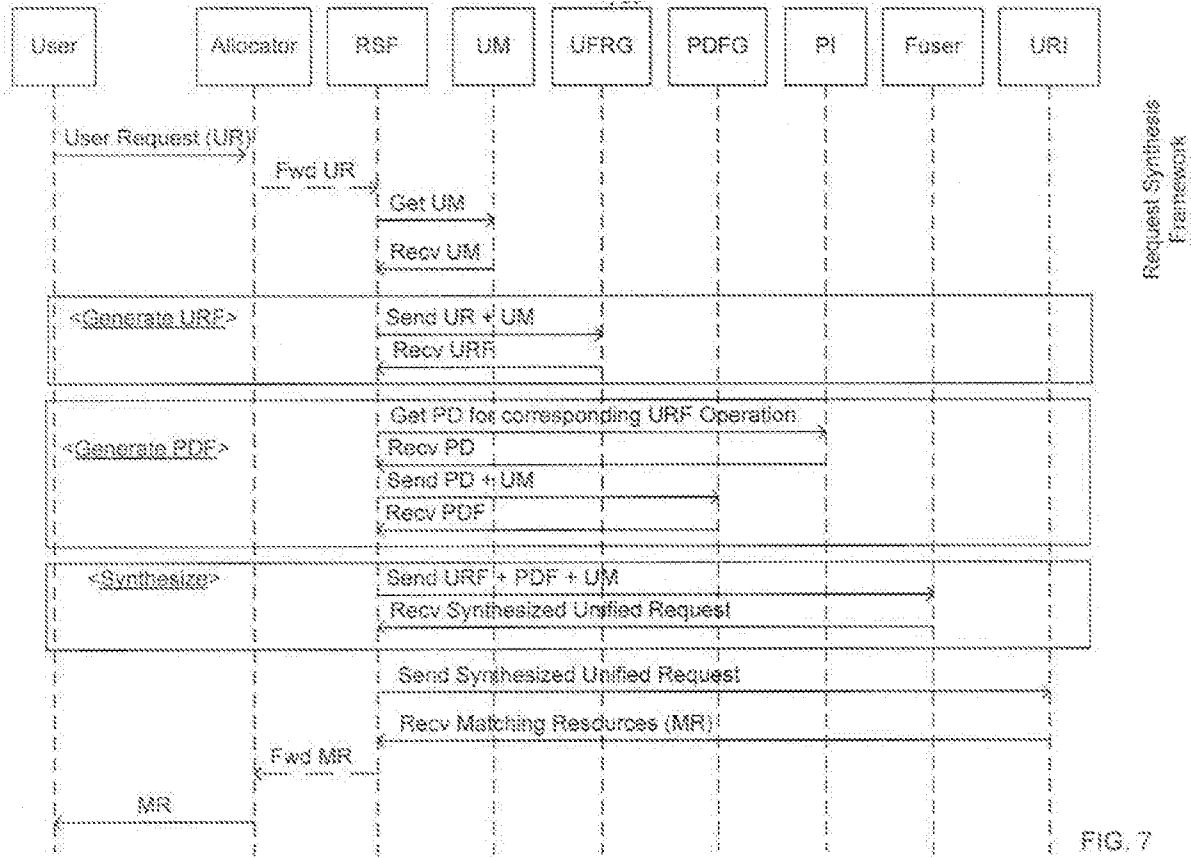

FIG. 7

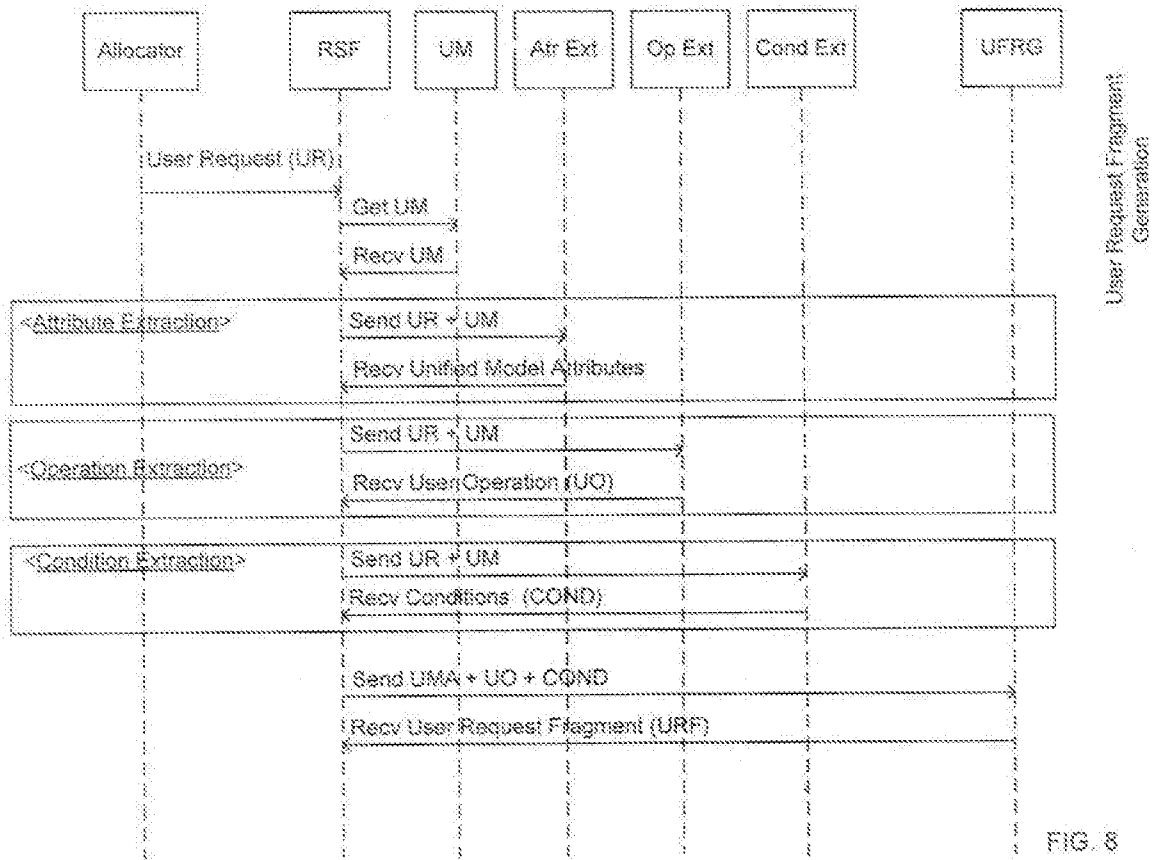

FIG. 8

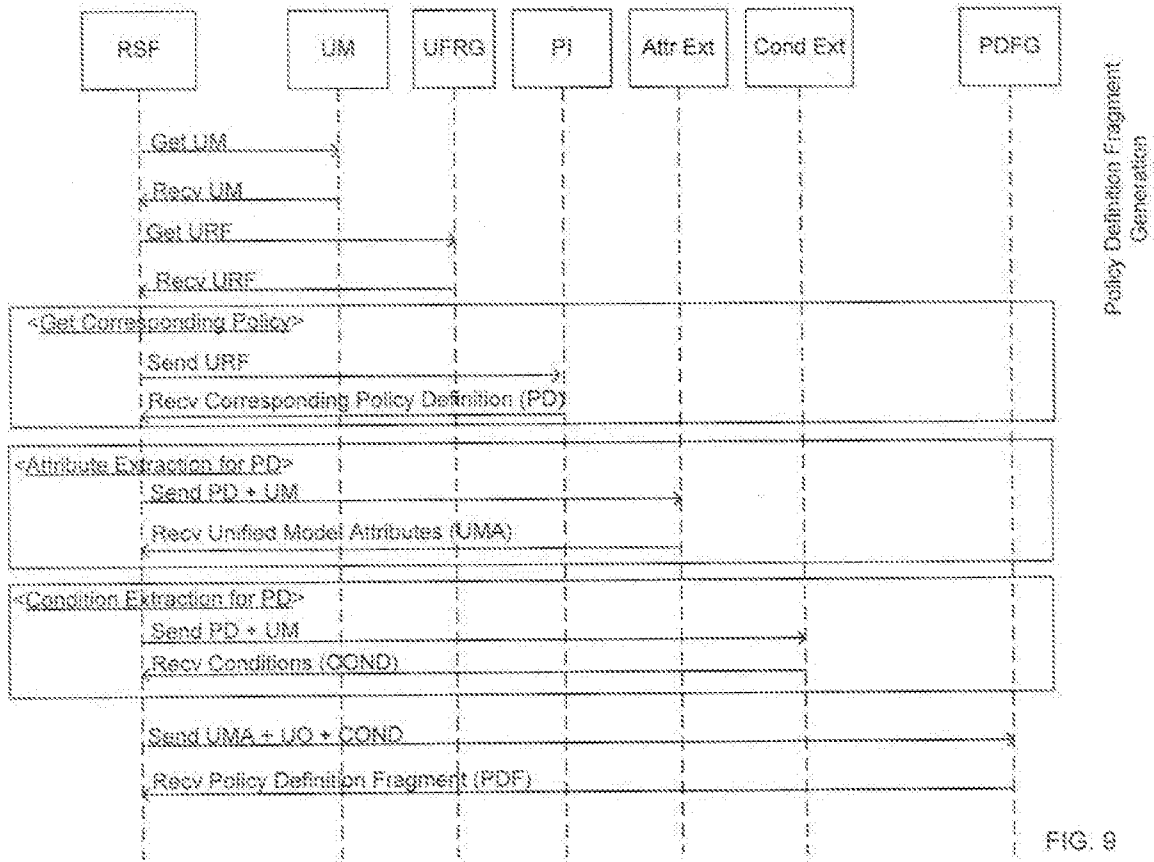

FIG. 8

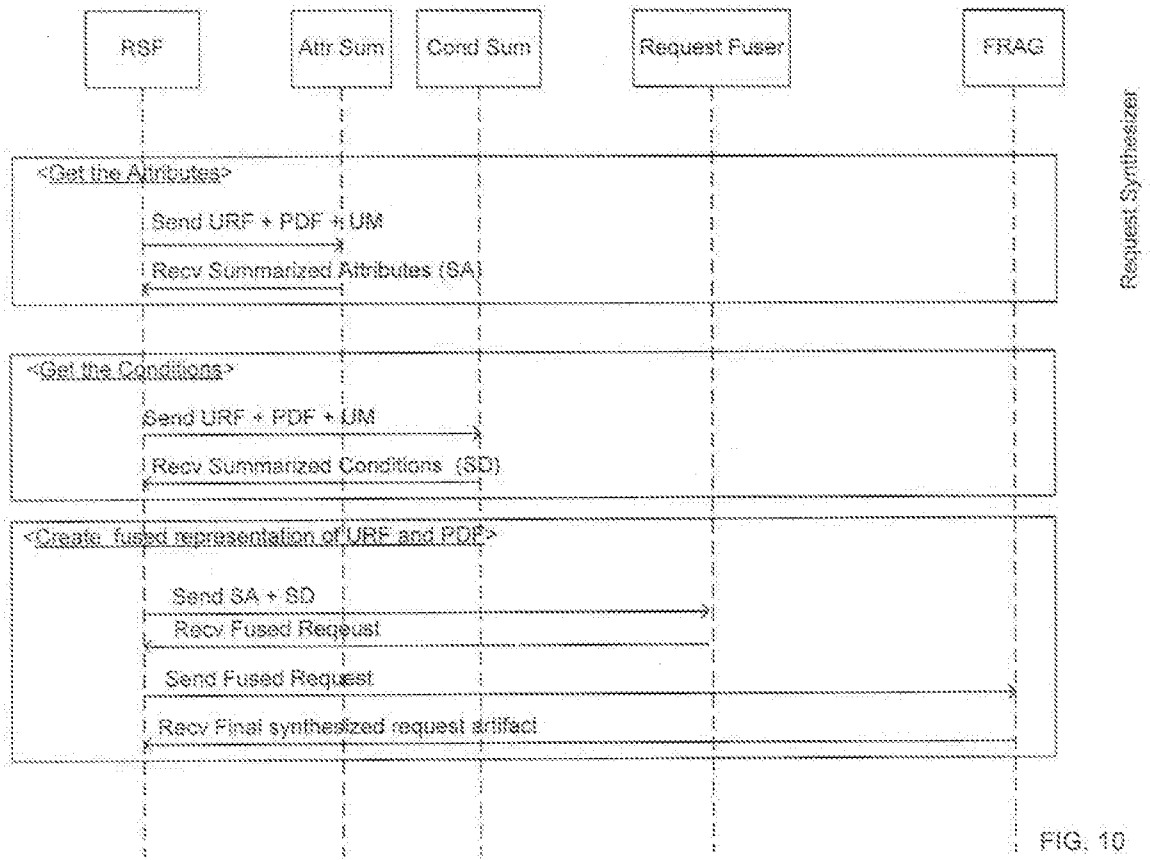

FIG. 10

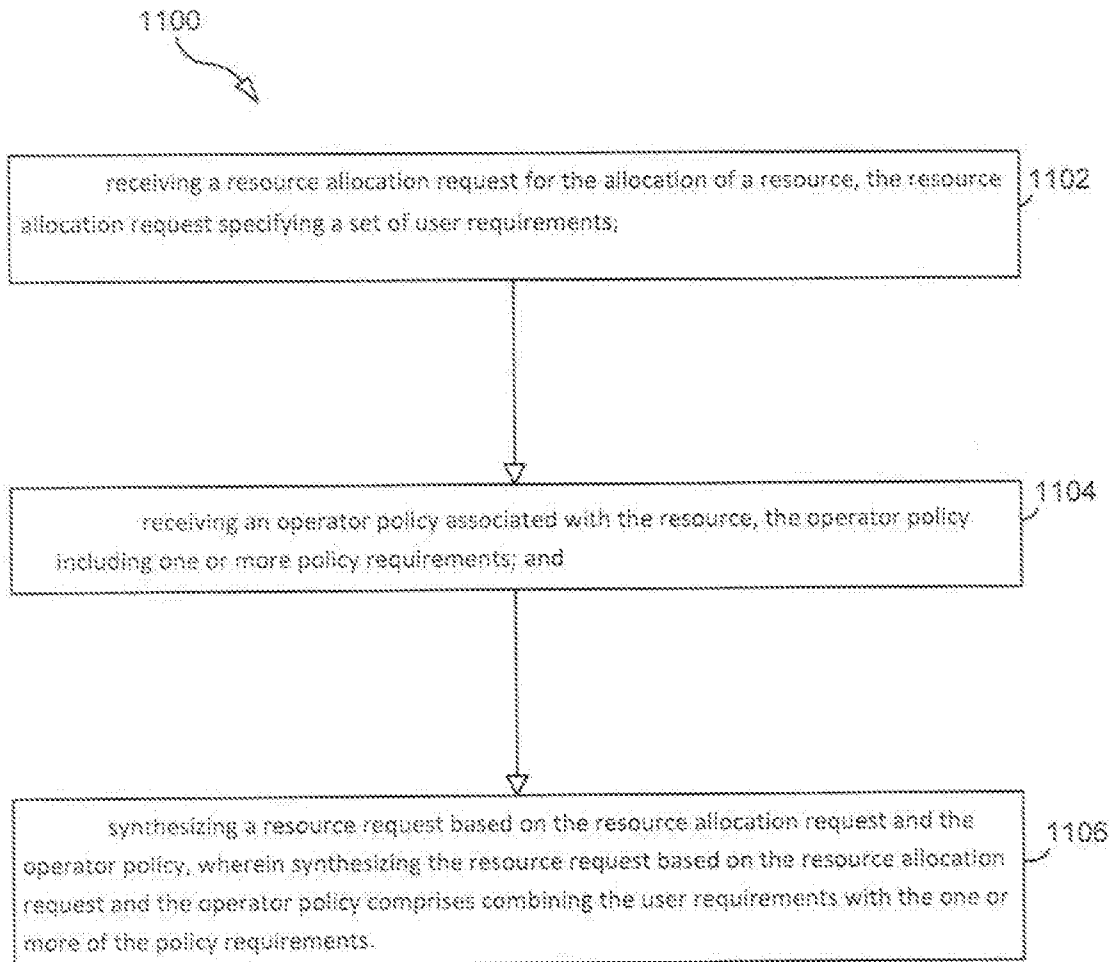

FIG. 11

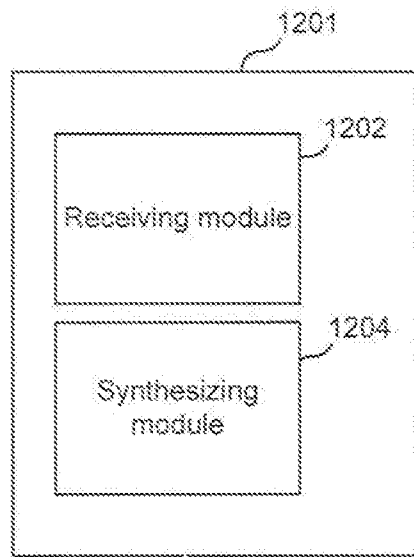

FIG. 12

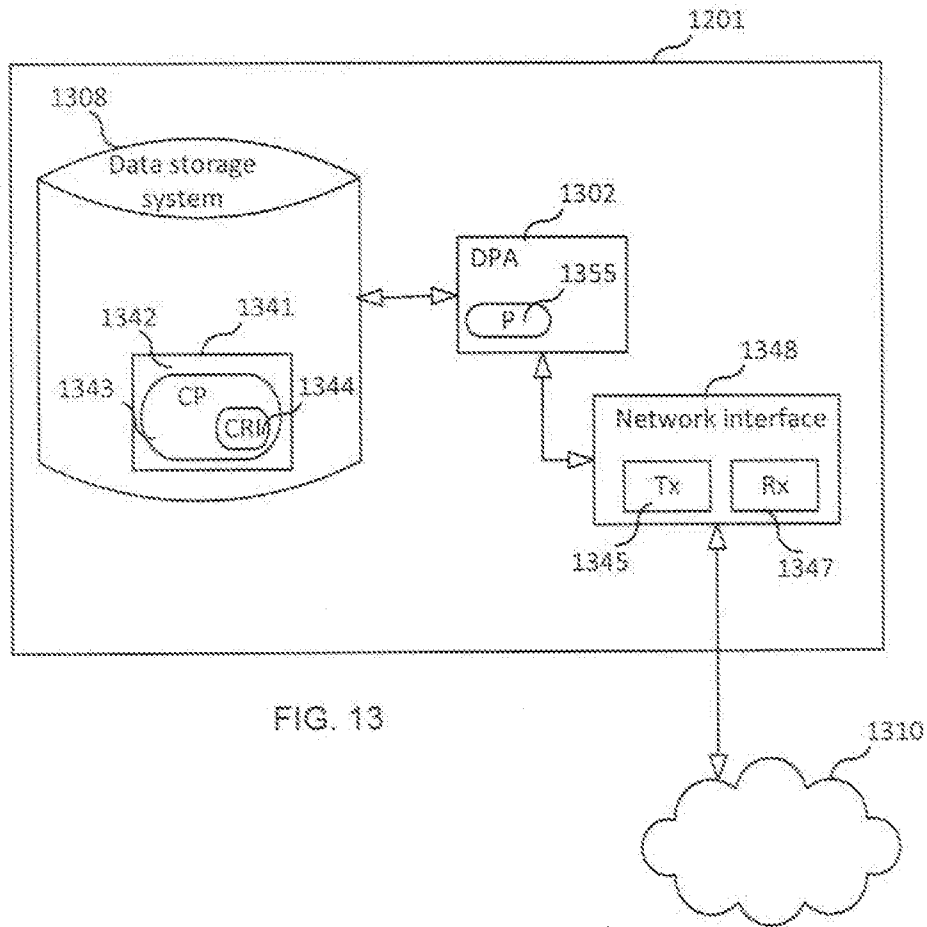

FIG. 13

INTERNATIONAL SEARCH REPORT

International application No.
PCT/IN2017/050407

A. CLASSIFICATION OF SUBJECT MATTER
G06F9/50, H04L12/911, G06Q30/00 Version=2017.01

According to International Patent Classification (IPC) or to both national classification and IPC

B. FIELDS SEARCHED

Minimum documentation searched (classification system followed by classification symbols)

G06F, H04L, G06Q

Documentation searched other than minimum documentation to the extent that such documents are included in the fields searched

Electronic data base consulted during the international search (name of data base and, where practicable, search terms used)

Databases: Patseer, IPO Internal Database
keywords: cloud, resource allocation, operator policy

C. DOCUMENTS CONSIDERED TO BE RELEVANT

Category*	Citation of document, with indication, where appropriate, of the relevant passages	Relevant to claim No.
X	US20130246208 A1 (JAIN Navendu; et al.) 19 September 2013 (Abstract, Claims 1, 4, 10, Figure 1, Paragraphs 4-10, 22 and 42-46)	1-19

Further documents are listed in the continuation of Box C. See patent family annex.

* Special categories of cited documents:	"I" later document published after the international filing date or priority date and not in conflict with the application but cited to understand the principle or theory underlying the invention
"A" document defining the general state of the art which is not considered to be of particular relevance	"X" document of particular relevance; the claimed invention cannot be considered novel or cannot be considered to involve an inventive step when the document is taken alone
"E" earlier application or patent but published on or after the international filing date	"Y" document of particular relevance; the claimed invention cannot be considered to involve an inventive step when the document is combined with one or more other such documents, such combination being obvious to a person skilled in the art
"L" document which may throw doubts on priority claim(s) or which is cited to establish the publication date of another citation or other special reason (as specified)	"&" document member of the same patent family
"O" document referring to an oral disclosure, use, exhibition or other means	
"P" document published prior to the international filing date but later than the priority date claimed	

Date of the actual completion of the international search 23-11-2017	Date of mailing of the international search report 23-11-2017
---	--

Name and mailing address of the ISA/ Indian Patent Office Plot No.32, Sector 14, Dwarka, New Delhi-110075 Facsimile No.	Authorized officer Subhash Kumar Singh Telephone No. +91-1125300200
--	---

INTERNATIONAL SEARCH REPORT
Information on patent family members

International application No.
PCT/IN2017/050407

Citation	Pub.Date	Family	Pub.Date
US 20130246208 A1	19-09-2013	US 9652288 B2	16-05-2017