



- (51) **International Patent Classification:**  
*B41J 2/00* (2006.01)      *B41J 3/00* (2006.01)
- (21) **International Application Number:**  
PCT/IB2018/051371
- (22) **International Filing Date:**  
04 March 2018 (04.03.2018)
- (25) **Filing Language:** English
- (26) **Publication Language:** English
- (30) **Priority Data:**  
62/467,142      05 March 2017 (05.03.2017)      US
- (71) **Applicant:** WALLART LTD. [IL/IL]; 39 Nahal Poleg st., 4030825 Kfar Yona (IL).
- (72) **Inventors:** LEVI, Yaakov; 39 Nahal Poleg st., 4030825 Kfar Yona (IL). LAPIDOT, Eldad; 6 Hiram st., 4805306 Rosh Haain (IL).
- (74) **Agent:** BACHAR, Almog; 5 HaYarkon St., 4032137 Kfar Yona (IL).

KR, KW, KZ, LA, LC, LK, LR, LS, LU, LY, MA, MD, ME, MG, MK, MN, MW, MX, MY, MZ, NA, NG, NI, NO, NZ, OM, PA, PE, PG, PH, PL, PT, QA, RO, RS, RU, RW, SA, SC, SD, SE, SG, SK, SL, SM, ST, SV, SY, TH, TJ, TM, TN, TR, TT, TZ, UA, UG, US, UZ, VC, VN, ZA, ZM, ZW.

(84) **Designated States** (*unless otherwise indicated, for every kind of regional protection available*): ARIPO (BW, GH, GM, KE, LR, LS, MW, MZ, NA, RW, SD, SL, ST, SZ, TZ, UG, ZM, ZW), Eurasian (AM, AZ, BY, KG, KZ, RU, TJ, TM), European (AL, AT, BE, BG, CH, CY, CZ, DE, DK, EE, ES, FI, FR, GB, GR, HR, HU, IE, IS, IT, LT, LU, LV, MC, MK, MT, NL, NO, PL, PT, RO, RS, SE, SI, SK, SM, TR), OAPI (BF, BJ, CF, CG, CI, CM, GA, GN, GQ, GW, KM, ML, MR, NE, SN, TD, TG).

**Published:**  
— *with international search report (Art. 21(3))*

(81) **Designated States** (*unless otherwise indicated, for every kind of national protection available*): AE, AG, AL, AM, AO, AT, AU, AZ, BA, BB, BG, BH, BN, BR, BW, BY, BZ, CA, CH, CL, CN, CO, CR, CU, CZ, DE, DJ, DK, DM, DO, DZ, EC, EE, EG, ES, FI, GB, GD, GE, GH, GM, GT, HN, HR, HU, ID, IL, IN, IR, IS, JO, JP, KE, KG, KH, KN, KP,

(54) **Title:** INTEGRATED VERTICAL PORTABLE INKJET PRINTER

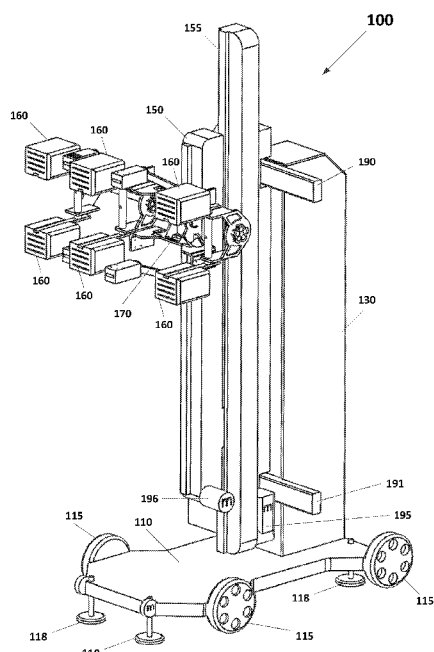

Fig. 1

(57) **Abstract:** An integrated vertical inkjet printer for printing on a vertical substrate, comprising: a controller; a main trolley carrying a main trolley body; and a printing assembly, comprising: a plurality of inkjet printing head assemblies mounted on a platform; a vertical telescopic tandem beam system comprising: a first printing beam, wherein said platform is slidable along said first printing beam; and a second printing beam detachably insertable between said first printing beam and said main trolley body, a first motor configured to drive said platform vertically; and a second motor configured to drive said first printing beam along said second printing beam.



## INTEGRATED VERTICAL PORTABLE INKJET PRINTER

### TECHNOLOGY FIELD

The present invention generally relates to printers and specifically to vertical inkjet printing.

### 5 CROSS-REFERENCE TO RELATED PATENT APPLICATIONS

This patent application claims priority from and is related to U.S. Provisional Patent Application Serial Number 62/467,142, filed 03/05/2017, this U.S. Provisional Patent Application incorporated by reference in its entirety herein.

### BACKGROUND

10 Printing on horizontal surfaces is well known in the art.

Printing on vertical surfaces though is a developing industry.

While printing on vertical surfaces, there is a need to create flawless image covering, as much as possible, on the printed surface.

### SUMMARY

15 According to an aspect of the present invention there is provided an integrated vertical inkjet printer for printing on a vertical substrate, comprising: a controller; a main trolley carrying a main trolley body; and a printing assembly, comprising: a plurality of inkjet printing head assemblies mounted on a platform; a vertical telescopic tandem beam system comprising: a first printing beam, wherein the platform is slidable along the first  
20 printing beam; and a second printing beam detachably insertable between the first printing beam and the main trolley body, a first motor configured to drive the platform vertically; and a second motor configured to drive the first printing beam along the second printing beam.

The integrated vertical inkjet printer may further comprise at least one distance sensor configured to provide accurate positioning of the integrated vertical inkjet printer in relation to the substrate.

5 The main trolley may be mounted on four wheels and may comprise automatic floor-leveling elements.

The integrated vertical inkjet may further comprise two vertical linear encoders configured to provide accurate location of the first and second printing beams, respectively, to the controller.

10 The plurality of inkjet printing head assemblies may comprise printing heads mounted above and below the platform, wherein the controller may be configured to perform special printing sequences when the heads reach the ceiling or the floor of the substrate, respectively.

15 According to another aspect of the present invention there is provided an integrated vertical inkjet printer for printing on a vertical substrate, comprising: a controller; a main trolley carrying a main trolley body; a first extension trolley carrying a first extension trolley body; two first horizontal rails detachably connecting the main trolley body and the first extension trolley body; and a printing assembly movable along the two horizontal rails, comprising a plurality of inkjet printing head assemblies mounted on a platform, wherein the plurality of inkjet printing head assemblies comprise printing  
20 heads mounted to the right and to the left of the platform; and wherein the controller is configured to perform special printing sequences when the heads reach the right wall or the left wall of the substrate, respectively.

25 The integrated vertical inkjet may further comprise: a second extension trolley carrying a second extension trolley body; two second horizontal rails detachably connecting the first extension trolley body and the second extension trolley body; a printing assembly movable along the two first horizontal rails and the two second horizontal rails, the printing assembly comprising a plurality of inkjet printing head assemblies mounted on a platform, the platform slidable along a vertical beam; a timing belt mechanism configured to provide smooth transition of the printing assembly on each of the two first

and second horizontal rails and in between the two first horizontal rails and the two second horizontal rails; a first linear encoder scale connected with the two first horizontal rails; a second linear encoder scale connected with the two second horizontal rails; and a linear encoder reader comprising two reading heads, wherein only one of the reading heads is operable at any given time.

The integrated vertical inkjet printer may further comprise at least one distance sensor configured to provide accurate positioning of the integrated vertical inkjet printer in relation to the substrate.

The main trolley and the first and second extension trolleys are each may be mounted on four wheels and may comprise automatic floor-leveling elements.

The timing belt may comprise two tangential timing belts.

The integrated vertical inkjet printer may further comprise means for mapping the substrate's planar profile before or during printing.

The means for mapping may comprise a distance sensor.

The controller may further be configured to calculate a smooth distance movement profile for the printing assembly, based on the mapping.

The printing heads assembly may comprise a printing head configured to print a background color.

The background color may comprise a primer.

The integrated vertical inkjet printer may further comprise UV monochromatic light Emitting Diodes (UV LED) configured to cure the primer.

The UV LED may be mounted near the printing head assembly.

According to another aspect of the present invention there is provided a method of printing on a vertical substrate, comprising: providing a printing assembly comprising four printing head assemblies, two background printing head assemblies, two image UV monochromatic light Emitting Diodes (UV LEDs) and two background monochromatic

light Emitting Diodes (UV LEDs); printing, by the two background printing head assemblies, a background color while moving in a first horizontal direction from a starting point; curing, by the two background UV LEDs, the background color; moving the two background printing head assemblies to the other side of the printing assembly; 5 returning, by the printing assembly, in a second horizontal direction to the starting point; printing, by the printing head assemblies, while moving in the first horizontal direction an image; and curing, by the two image UV LEDs, the printed image.

The method may further comprise: moving the two background printing head assemblies to the other side of the printing assembly; continue printing the image while 10 curing the background color; folding the background UV LEDs and continue printing the image; and moving in the second horizontal direction while curing the printed image.

According to another aspect of the present invention there is provided a timing belt mechanism, comprising: at least two pulleys; wherein at least one of the at least two pulleys is activated by a motor; and a timing belt stretched around the at least two 15 pulleys; wherein at least part of the timing belt is configured to be in contact with a second belt thereby accurately moving the second belt.

The second belt may be a conveyor timing belt.

The timing belt mechanism may further comprise at least one encoder comprising at least one reading head and at least one encoder scale.

20

## **BRIEF DESCRIPTION OF THE DRAWINGS**

For better understanding of the invention and to show how the same may be carried into effect, reference will now be made, purely by way of example, to the accompanying drawings.

25 With specific reference now to the drawings in detail, it is stressed that the particulars shown are by way of example and for purposes of illustrative discussion of the preferred embodiments of the present invention only, and are presented in the cause of providing what is believed to be the most useful and readily understood description of the

principles and conceptual aspects of the invention. In this regard, no attempt is made to show structural details of the invention in more detail than is necessary for a fundamental understanding of the invention, the description taken with the drawings making apparent to those skilled in the art how the several forms of the invention may be embodied in practice. In the accompanying drawings:

**Fig. 1** is a schematic perspective view of the integrated vertical inkjet printer in a basic configuration, according to embodiments of the present invention;

**Fig. 2** is a schematic perspective view of the integrated vertical inkjet printer in an extended configuration, according to embodiments of the present invention;

**Fig. 3** is a schematic perspective view of the integrated vertical inkjet printer in operation, according to embodiments of the present invention;

**Figs. 4A** through **4C** are schematic representations of the vertical telescopic tandem beam system, showing three different relative positions of the vertical beams and printing heads platform, according to embodiments of the present invention;

**Fig. 4D** is a schematic close-up representation of the beams, printing heads platform and inkjet printing head assemblies, according to embodiments of the present invention;

**Figs. 5A** and **5B** are a flowchart showing an exemplary process for operating the integrated vertical inkjet printer for printing a number of vertical swaths, according to embodiments of the present invention;

**Fig. 6** shows another exemplary use of the vertical telescopic tandem beam system for continuous printing across obstacles blocking parts of the substrate, according to embodiments of the present invention;

**Fig. 7** is a schematic perspective view of the integrated vertical inkjet printer in another extended configuration, according to embodiments of the present invention;

**Fig. 8A** is a schematic drawing of a timing belt mechanism according to embodiments of the present invention;

**Fig. 8B** is a schematic drawing of a timing belt mechanism of **Fig. 8A**, traversing between two horizontal rails; a horizontal linear encoder and double encoder readers, according to embodiments of the present invention;

5 **Fig. 8C** shows an exemplary application of the timing belt mechanism, according to embodiments of the present invention;

**Fig. 8D** shows another exemplary application of the timing belt mechanism, according to embodiments of the present invention;

**Fig. 8E** shows another exemplary application of the timing belt mechanism **570**, according to embodiments of the present invention;

10 **Fig. 9A** is a schematic drawing showing three distinct horizontal printing areas, according to embodiments of the present invention;

**Fig. 9B** is a schematic drawing showing three distinct vertical printing areas, according to embodiments of the present invention;

15 **Fig. 10** is a schematic representation of two printing head assemblies connected to a printing heads tilting mechanism, according to embodiments of the present invention;

**Fig. 10A** shows an exemplary position of a printing head assembly for printing essentially up to the wall, object, obstacle, etc. enabled by the printing heads tilting mechanism, according to embodiments of the present invention;

20 **Fig. 10B** shows another exemplary position of the printing head assemblies for printing essentially up to the floor, ceiling, object, obstacle, etc. enabled by the printing heads tilting mechanism, according to embodiments of the present invention; and

**Fig. 11A to 11J** show an exemplary operation of the integrated vertical inkjet printer according to embodiments of the present invention.

## DETAILED DESCRIPTION OF EMBODIMENTS

For better understanding of the invention and to show how the same may be carried into effect, reference will now be made, purely by way of example, to the accompanying drawings.

5 With specific reference now to the drawings in detail, it is stressed that the particulars shown are by way of example and for purposes of illustrative discussion of the preferred embodiments of the present invention only, and are presented in the cause of providing what is believed to be the most useful and readily understood description of the principles and conceptual aspects of the invention. In this regard, no attempt is made to  
10 show structural details of the invention in more detail than is necessary for a fundamental understanding of the invention, the description taken with the drawings making apparent to those skilled in the art how the several forms of the invention may be embodied in practice. In the accompanying drawings:

The present invention provides an integrated vertical inkjet printer to be used for printing  
15 on walls, glass or any other substrate at the customer's location.

The integrated printer of the present invention is distinguished from prior art printers, *inter alia*, by its mobility in a ready-to-print state, where no assembly is required on site.

Additionally, the printer is designed such that it may easily access common spaces (e.g. stairs, doorways, elevators, pavements), is adaptable to varying width (e.g., wall width)  
20 and heights (e.g., ceiling height), overcomes substrate irregularities without loss of image quality and is adaptable to various substrates by printing an appropriate primer layer simultaneously with printing the main image.

The integrated printer of the present invention is designed for minimum installation time, using its capabilities of mobility, automatic leveling and automatic initial positioning, as  
25 will be described in details below.

**Fig. 1** is a schematic perspective view of the integrated vertical inkjet printer **100** in a basic configuration, according to embodiments of the present invention, comprising:

- A main trolley **110** supported on four “omni wheels” **115** (with electric drive – only three are shown) having an electric folding mechanism (not shown). After the printer has been wheeled to position the wheels are folding up and the trolley stands on four automatic floor-leveling elements **118** (only three are shown) using leveler sensors to provide automatic flatness.
- A main trolley body **130** connected to the main trolley **110** and extending vertically therefrom;
- Two connecting rails **190, 191** connected to the main trolley body **130**;
- A printing assembly, including:
  - An electronics cabinet (not shown) including a system controller and a computer running a dedicated print application;
  - A vertical telescopic tandem beam system comprising:
    - a first printing beam **150**;
    - a second printing beam **155** detachably insertable between the first printing beam **150** and the main trolley body **130**.

A motor **195** drives the first printing beam **150** vertically up and down the second printing beam **155** during the printing process, thus enabling vertical printing reach beyond the height of the first printing beam **150**.

- A plurality inkjet printing head assemblies **160** mounted on a platform **170**, which is slidable along the first printing beam **150** using motor **196**.
- At least one distance sensor (not shown), provides accurate positioning of the integrated vertical inkjet printer **100**, according to received instructions regarding the print location on the substrate, i.e., distance from substrate right edge, distance from substrate left edge, and distance from the ceiling.

It will be appreciated that the integrated vertical inkjet printer **100** of the present invention is not limited to the number of printing head assemblies shown. Any number of printing head assemblies may be used (less or more).

It will be appreciated that the wheels **115** are not limited to be folded.

**Fig. 2** is a schematic perspective view of the integrated vertical inkjet printer **101** in an extended configuration, according to embodiments of the present invention.

Printer **101** comprises, on top of the basic configuration described in conjunction with **Fig. 1**:

- An extension trolley **120** supported on four omni wheels **125** (without electric drive – two not shown) and four floor-leveling extensions **128** (two not shown);
- An extension trolley body **135** connected to the extension trolley **120** and extending vertically therefrom;
- An upper horizontal rail **200** and a lower horizontal rail **210** extending between trolley bodies **130** and **135**; the two horizontal rails are detachably connected in a fast connector method to the two main trolley connecting rails **190, 191** respectively on their near side and to two similar extension trolley connecting rails **192, 194** on their distal side;

The printing assembly is movable along the two horizontal rails **200, 210** and the trolleys connecting rails **190, 191**.

According to embodiments of the present invention, the horizontal rails **200** and **210** may be of a fixed length or an adjustable length.

**Fig. 3** is a schematic perspective view of the integrated vertical inkjet printer **101** in operation, according to embodiments of the present invention. The printing assembly is shown horizontally between trolley bodies **130** and **135**.

**Figs. 4A** through **4C** are schematic representations of the vertical telescopic tandem beam system, showing three different relative positions of the vertical beams **150** and **155**. In **Fig. 4A** beams **150** and **155** are at the same vertical position, with printing heads platform **170** at the bottom of beam **150**. In **Fig. 4B** beams **150** and **155** are at the same vertical position, with printing heads platform **170** at the top of

beam **150**. In **Fig. 4C** beam **150** has slid vertically against beam **155** and the printing heads platform **170** is at the top of beam **150**.

**Fig. 4D** is a schematic close-up representation of beams **150** and **155**, printing heads platform **170** and inkjet printing head assemblies **160**, showing slider **197**, that  
5 allow the sliding of beam **150** along beam **155** and slider **198** that allows the sliding of printing heads platform **170** along beam **150**.

According to embodiments of the present invention, two vertical linear encoders (not shown), each for one of the vertical printing beams **150** and **155**, provide accurate vertical location data to the system controller. The exact location is calculated by  
10 interpolating the readings of the two vertical linear encoders.

**Figs. 5A** and **5B** are a flowchart **400** showing the basic steps taken for operating the integrated vertical inkjet printer **101** for printing a number of vertical swaths, according to embodiments of the present invention:

**410** - Printer is wheeled to print start position, with the printing assembly at its  
15 starting (e.g., leftmost) position.

**420** - First and second printing beams (with print heads platform) are at their initial (e.g., lowest) position.

**430** – Operator uses print application user interface to select a design.

**440** – Operator inserts substrate start (e.g., bottom-left) coordinate and print  
20 dimensions, or substrate dimensions (e.g., wall height and width) into print application user interface. The mentioned dimensions can alternatively be inserted automatically by the distance sensors located on the main trolley and the printing assembly.

**450** – Application retrieves at least 1<sup>st</sup> swath data for the selected design from  
25 database and sends data to the controller.

**460** – 1<sup>st</sup> swath is printed by gradually moving the print heads platform upwards, while the first printing beam is fixedly attached to the second printing beam.

**470** – Prior to each upward move the controller checks whether the full substrate height (or design height) has been printed. If it has – the 1<sup>st</sup> swath printing is ended and the process continues in step **500** of **Fig. 5B**.

5 **480** – If the full substrate height (or design height) has not been printed yet, the controller checks whether the print heads platform is about to reach its maximal highest position. If not – printing of the swath is continued (**460**).

10 **490** – before the print heads platform has reached its highest position but still while moving, and if the full substrate height has not been printed yet, the first printing beam starts sliding upward (while the print heads platform is still moving up) along the first printing beam to continue smooth printing, e.g., the vertical printing is achieved by synchronizing the dual relative movement of the first beam and the print heads platform simultaneously.

15 **495** – Prior to each upward move the controller checks whether the full substrate height (or design height) has been printed. If it has – the 1<sup>st</sup> swath printing is ended and the process continues in step **500** of **Fig. 5B**. If the full substrate height (or design height) has not been printed yet, the process returns to step **490**.

20 **500** – In order to print the next swath, the controller moves the printing assembly one swath width to the right.

**510** - Application retrieves next swath data for the selected design from database (or memory) and sends data to the controller.

25 **520** – The controller checks whether the first printing beam is at its lowest position, meaning the substrate height did not required vertical extension of the telescopic tandem beam system.

**530** – As long as the first printing beam has not reached its lowest position, it slides downward along the second printing beam to print the swath.

**540** – Before the first printing beam has reached its lowest position but while still moving, the swath is printed by gradually moving the printing heads platform downward.

5 Namely, the vertical printing is achieved by synchronizing the dual relative movement of the first printing beam and the printing heads platform simultaneously.

**550** – Step **540** is repeated until the substrate bottom is reached, and the system prepares for printing the next swath in a similar manner to that described in conjunction with **Fig. 5A**.

10 It will be appreciated that the starting position of the printing assembly is not limited to be the leftmost position. According to embodiments of the present invention, the printing assembly's starting position may be the rightmost position or any position between the rightmost and leftmost positions.

15 It will be appreciated that the initial position of the first printing beam (with printing heads platform) is not limited to be the lowest position. According to embodiments of the present invention, the first printing beam (with printing heads platform) may be at the highest position allowed by the printed substrate or at any position between the lowest and highest positions.

20 In each of the above positioning scenarios, together or separately, the process described in conjunction with **Fig. 5A** and **5B** may be performed similarly with direction adjustments.

It will be appreciated that the process described in conjunction with **Figs. 5A** and **5B** is not limited to the exact movements described.

According to embodiments of the present invention, the printing process may be done by:

- 25
1. Moving the printing head assemblies and then the first printing beam.
  2. Moving the first printing beam and then the printing head assemblies.
  3. Moving only the printing head assemblies.

4. Moving only the first printing beam.
5. Moving the first printing beam and the printing head assemblies simultaneously.

The moving method may be automatically selected by the system controller according to the printed substrate, image size, image location, constraints, etc.

- 5 **Fig. 6** shows another exemplary use of the vertical telescopic tandem beam system for continuous printing across obstacles blocking parts of the substrate, such as beams hanging from the ceiling.

As mentioned above, according to embodiments of the present invention the basic integrated vertical inkjet printer **100**, with or without the vertical telescopic tandem beam system (e.g. with a single vertical beam on which the printing heads platform is sliding vertically) may be horizontally extended to enable printing on varying width substrates extending beyond the size of rails **200** and **210** of **Fig. 2**.

The width extension may be done by two additional upper and lower horizontal rails **600** and **610** as shown in **Fig. 7**, supported on their near side in a fast connector method to the other side of the extension trolley connecting rails **192**, **194** respectively and on their distal side to similar extension trolley connecting rails **192A** and **194A** on a third extension trolley body **630**.

It will be appreciated that additional trailers, trolley bodies and fixed or variable length extension rails may be similarly connected horizontally, to print an image on the entire substrate width.

It will be appreciated that the last extension may be of a varying length to fit to the substrate width or it may be a flexible folding extension.

According to embodiments of the present invention, a smooth and accurate traversing of the printing assembly between two width extensions may be enabled by:

- 25 1. A timing belt mechanism **570** (**Fig. 8A**) for smooth transition on horizontal rails. The timing belt mechanism **570** comprises a tangential timing belt **590** intended to be in contact with tangential timing belt **580**, and at least two pulleys **595**

(three are shown), where at least one of the pulleys is activated by a motor (not shown) and the others may be passive. The tangential timing belt **590** provides accurate advancement of the printing assembly along the upper horizontal rail **200**, and also from the upper horizontal rail **200** to the adjacent connecting rail **192** and similarly to horizontal rail **600** due to the wide base of the timing belt **590**, as shown in **Fig. 8B**.

2. A horizontal linear encoder and reader, as shown schematically in **Fig. 8B**. The horizontal linear encoder **700** comprises separate encoder scales **730** and **740**, one for each width extension.

10 According to embodiments of the present invention, an additional timing belt mechanism provides accurate advancement of the printing assembly along the lower horizontal rail **210** and also from the upper horizontal rail **200** to the adjacent connecting rail **194** and similarly to horizontal rail **610**.

15 The linear encoder reader **700** provides smooth and accurate transition between two horizontal width extensions, in the direction of arrow **750**. The horizontal linear encoder reader **700** has two reading heads (**710**, **720**) positioned at a predetermined horizontal distance from each other for accurate reading of the printing assembly's location. The controller determines when to switch to the second reading head of the encoder reader when the printing assembly passes to the horizontal extension.

20 It will be appreciated that the timing belt mechanism **570** is not limited to the present invention. The timing belt mechanism **570** may be applicable in any transmission system, conveyor system, or any other system intended to move an object, a conveyor, etc. accurately. The timing belt mechanism **570** may serve as the primary or secondary driving medium of those systems and a plurality of units may be used.

25 **Fig. 8C** shows an exemplary application of the timing belt mechanism **570**, according to embodiments of the present invention. Conveyor **800** is a known in the art conveyor comprising, for example, one active pulley **810** (or **820**), one passive pulley **820** (or **810**) and a conveyor belt **830** (a timing belt). In such conveyors, the belt between the pulleys experiences ununiform tension, which in some industries, is crucial and causes the

object to be moved to be ununiformly moved. The timing belt mechanism **570** of the present invention may solve this problem. By placing at least one timing belt mechanism **570** in contact with the conveyor belt (timing belt), a uniform tension may be achieved. For the purpose of demonstration three timing belt mechanisms **570** are shown.

- 5 It will be appreciated that both pulleys **810** and **820** may be passive and the conveyor belt may be moved by the timing belt mechanisms **570** of the present invention.

**Fig. 8D** shows another exemplary application of the timing belt mechanism **570**, according to embodiments of the present invention. In this configuration the three timing belt mechanisms **570** are placed on the outer side of and in contact with the conveyor belt **830**. For the purpose of demonstration four timing belt mechanisms **570** are shown.

**Fig. 8E** shows another exemplary application of the timing belt mechanism **570**, according to embodiments of the present invention. In this configuration the timing belt mechanism **570** is mounted on the inner side of and in contact with the round timing belt **870**.

- 15 It will be appreciated that there is no limitation to the number of timing belt mechanisms which may be used.

According to embodiments of the present invention, each one of the timing belt mechanisms described in conjunction with **Figs. 8C-8D** may comprise a horizontal linear encoder **700** as described in conjunction with **Fig. 8B**. According to embodiments of the present invention, the encoder may comprise only one encoder scale and/or one reading head.

According to embodiments of the present invention, the substrate's planar profile may be mapped in a pre-scan stage of the entire substrate, by a distance sensor attached to the printing assembly, to provide accurate distance between the substrate and the printing assembly during the printing stage.

Alternatively, the pre-scan and printing may be done concurrently, where a next swath width is scanned while a current swath is being printed, by a distance sensor attached to the printing assembly.

The corrections for substrate irregularity may be made by the controller software, where a Z direction (distance from substrate) movement of the printing head assemblies is calculated to provide a smooth Z movement profile.

As opposed to traditional inkjet printers, in which the substrate is fed to the printer and the printing heads have the ability to traverse the entire width of the substrate, the printer of the present invention is stationed near a stationary substrate where printing may be required end-to-end and where the printing head assemblies' start and end positions may be limited (e.g. by perpendicular walls).

This constraint defines 3 distinct horizontal printing areas, as schematically shown in **Fig. 9A**:

Area I, where the printing head assemblies are limited by the left wall;

Area II with no horizontal limitation to the printing head assemblies;

Area III, where the printing head assemblies are limited by the right wall.

Printing in areas I and III require special sequencing of the data sent from the controller to each column of printing head assemblies, as described below in reference to Area I and in conjunction with **Fig. 9A**.

Since there is a distance **810** between the printing head assemblies' columns (**820, 840**) and since the printing resolution is higher than the printing head assemblies' native resolution and since part of the printing nozzles may be inoperable at any given time, there is need for more than one printing pass to complete the printing of each area on the substrate, i.e., interlacing. This is normally done by one or more subsequent printing head assemblies /columns "filling" the gaps.

The problem arises when there are no subsequent printing head assemblies, due to a physical barrier (e.g., wall) such as for column **820** in area I. To solve this problem, the printing assembly is constructed so that one column of printing head assemblies (**820** in **Fig. 9A**) is mounted to the left of the printing heads platform **170** and another column of printing head assemblies (**840** in **Fig. 9A**) is mounted to the right of the printing heads

platform **170**. The controller manipulates the data and the printing head assemblies' movement so that column **820**, when in print area I, completes the printing by performing self-interlacing, i.e., performing micro-movements of the printing heads to fill the gaps. Column **840** prints normally, as it will be interlaced with column **820**.

- 5 The same technique is applied to the rightmost column of printing head assemblies **840** in area III.

The same constraints define 3 distinct vertical printing areas, constrained by the ceiling and the floor, as schematically shown in **Fig. 9B**:

Area IV, where the printing head assemblies are limited by the ceiling;

- 10 Area V with no vertical limitation to the printing head assemblies;

Area VI, where the printing head assemblies are limited by the floor.

Printing in areas IV and VI require special sequencing of the data sent from the controller to each column of printing head assemblies, as described below in reference to Area IV and in conjunction with **Fig. 9A**.

- 15 To solve this problem, the printing assembly is constructed so that one row of printing head assemblies (**850** in **Fig. 9B**) is mounted on top of the printing heads platform **170** and another row of printing head assemblies (**860** in **Fig. 9B**) is mounted at the bottom of the printing heads platform **170**. The controller manipulates the data and the printing head assemblies movement so that row **850**, when in print area IV, completes the  
20 printing by performing self-interlacing, i.e., performing micro-movements of the printing head to fill the gaps. Column **860** prints normally, as it will be interlaced with column **850**.

The same technique is applied to the bottom row of printing head assemblies **860** in area VI.

- 25 As mentioned before, according to embodiments of the present invention, the printer of the present invention may be stationed near a stationary substrate where printing may

be required end-to-end and where the printing head assemblies' start and end positions may be limited (e.g. by perpendicular walls).

Nevertheless, the objective of the present invention is to enable printing essentially up to the edges of the substrate (e.g., left wall, right wall, ceiling, floor), around objects (e.g. electrical outlet, switch, etc.), near obstacles, etc.

**Fig. 10** shows a printing heads tilting mechanism **1000** according to embodiments of the present invention. The printing heads tilting mechanism **1000** comprises a connector **1010** connected with the printing heads platform (not shown – e.g., **170** of **Fig. 1**) and with the printing head assemblies **160** via a hinge **1020**. The printing heads tilting mechanism enables the printing head assemblies **160** to move in the direction of the dual head arrow **1030** and thereby print essentially up to horizontal edges (left wall, right wall, etc.), object, obstacle, etc. and in the direction of the dual head arrow **1035** and thereby print essentially up to vertical edges (ceiling, floor, etc.), object, obstacle, etc.

**Fig. 10A** shows the printing heads tilting mechanism **1000** which, according to embodiments of the present invention, enables the printing head assembly **160** to move in the direction of arrow **1050** and thereby print essentially up to the wall **1060**.

**Fig. 10B** shows the printing heads tilting mechanism **1000** which, according to embodiments of the present invention, enables the printing head assemblies **160** to move in the direction of arrow **1041** and thereby print essentially up to the floor or in this case essentially up to the panel **1042**. Moreover, according to embodiments of the present invention, the printing heads tilting mechanism **1000** may enable the printing head assemblies **160** to move in the directions of the dual head arrow **1040** in order to compensate for the distance from the substrate created by the position angle.

According to embodiments of the present invention, the system controller may manipulate the printed image's data while printing when the printing head(s) is tilted in order to compensate for the printing angle created by the tilt.

According to embodiments of the present invention, the printing may combine simultaneous printing of white color (or any other suitable color) as background and the

4 basic colors (Cyan, Magenta, Yellow, Black), or any kind or number of printing colors of the required design. There is no limitation to the number of printing head assemblies and/or the number of colors.

5 According to embodiments of the present invention, a primer may be printed to retain the ink to the substrate during the printing process and up to the curing. The primer may be printed as a separate color or mixed with the background color.

According to embodiments of the present invention, the primer is selected to be compatible with the substrate.

10 Fixation and curing are achieved using monochromatic UV Light Emitting Diodes (LED). According to embodiments of the present invention the UV LEDs are mounted near the printing head assemblies.

The ink formulation is selected to be compatible with the UV LED's wavelengths; it can be a single UV wavelength or combination of wavelengths.

15 **Figs. 11A to 11J** show a front view (from the substrate perspective) of the integrated vertical inkjet printer in an exemplary operation according to embodiments of the present invention.

In **Fig. 11A**, the integrated vertical inkjet printer is positioned next to the left wall **1105** (right wall from the substrate perspective). The process starts with printing a primer and/or a background color using printing head assemblies **1110**. The primer and/or the 20 background color assists the inkjet color, which will be printed next, in adhering to the substrate.

In **Fig. 11B**, the printing assembly moves along the two horizontal rails **1115A** and **1115B** in the direction of arrow **1120** a distance which enables the UV curing LEDs **1125** to pop out. The UV curing LEDs are intended to cure the primer and/or the 25 background color deposited by the printing head assemblies **1110** for it to become tacky (sticky) and/or to avoid leakage and thereby to fixate the primer and/or the background color to the substrate. The process continues up to a point where the printing head assemblies **1110** cover the whole printing assembly width. Namely, pass line **1101** of

**Fig. 11A.** When the printing head assemblies **1110** pass the line **1101**, the UV curing LEDs are folded, the printing head assemblies **1110** move to the right side of the printing assembly (left from the substrate perspective) and the printing assembly moves back along the two horizontal rails **1115A** and **1115B** in the direction of arrow **1120A** to a position where the printing head assemblies **1130** of **Fig. 11C** are positioned next to the left wall **1105**.

In **Fig. 11C**, the printing head assemblies **1130** are positioned next to the left wall **1105** after the UV curing LEDs were folded and the printing head assemblies **1110** were moved to the right side of the printing assembly. From this point, the printing assembly may start printing the image, where the printing head assemblies **1110** continue printing the primer and/or the background color, the UV curing LEDs **1135** cure the primer and/or the background color printed layer and the printing head assemblies **1130** and **1130A** start printing the image.

In **Fig. 11D**, the printing assembly prints the image while it moves along the two horizontal rails **1115A** and **1115B** in the direction of arrow **1120** a distance which enables the UV curing LEDs **1125** to pop out for curing the printed image.

In **Fig. 11E**, the printing process continues up to the point where the printing head assemblies **1110** reach the right wall **1140** (left wall from the substrate perspective). In this point, the whole substrate is covered by the primer and/or the background color.

In **Fig. 11F**, the UV curing LEDs **1125** are folded in order to enable the printing head assemblies **1110** to move to the left side of the printing assembly (right from the substrate perspective).

In **Fig. 11G**, the printing head assemblies **1110** move to the left side of the printing assembly and the UV curing LEDs **1135** may finish curing the rest of the printed image.

In **Fig. 11H**, the UV curing LEDs **1135** reach the right wall **1140** (left from the substrate perspective).

In **Fig. 11I**, the UV curing LEDs **1135** are folded in order to enable the printing head assemblies **1130A** to reach the right wall **1140** (left from the substrate perspective) and thereby complete printing the image.

In **Fig. 11J**, the printing assembly moves in the direction of arrow **1145** to enable the UV curing LEDs **1135** to pop up again in order to cure the printed image part that has not  
5 been cured yet.

It will be appreciated that during the image printing process the printing heads tilting mechanism may enable printing essentially up to the ceiling, floor, left wall, right wall, objects, obstacles, etc.

10 It will be appreciated that a similar process (or parts of the process) may be performed when:

1. The printing assembly is positioned next to the right wall.
2. The printing assembly is positioned anywhere relative to the substrate and intended to reach the right wall.
- 15 3. The printing assembly is positioned anywhere relative to the substrate and intended to reach the left wall.

It will be appreciated by persons skilled in the art that the present invention is not limited to what has been particularly shown and described hereinabove. Rather the scope of the present invention is defined by the appended claims and includes combinations and  
20 sub-combinations of the various features described hereinabove as well as variations and modifications thereof which would occur to persons skilled in the art upon reading the foregoing description.

**CLAIMS**

1. An integrated vertical inkjet printer for printing on a vertical substrate, comprising:  
a controller;  
a main trolley carrying a main trolley body; and  
5 a printing assembly, comprising:  
a plurality of inkjet printing head assemblies mounted on a platform;  
a vertical telescopic tandem beam system comprising:  
a first printing beam, wherein said platform is slidable along  
said first printing beam; and  
10 a second printing beam detachably insertable between said  
first printing beam and said main trolley body,  
a first motor configured to drive said platform vertically; and  
a second motor configured to drive said first printing beam along  
said second printing beam.
- 15 2. The integrated vertical inkjet printer of claim 1, further comprising at least one  
distance sensor configured to provide accurate positioning of said integrated  
vertical inkjet printer in relation to said substrate.
3. The integrated vertical inkjet printer of claim 1, wherein said main trolley is  
mounted on four wheels and comprises automatic floor-leveling elements.
- 20 4. The integrated vertical inkjet printer of claim 1, further comprising two vertical  
linear encoders configured to provide accurate location of said first and second  
printing beams, respectively, to said controller.
5. The integrated vertical inkjet printer of claim 1, wherein said plurality of inkjet  
printing head assemblies comprise printing heads mounted above and below  
25 said platform, wherein said controller is configured to perform special printing  
sequences when said heads reach the ceiling or the floor of said substrate,  
respectively.
6. An integrated vertical inkjet printer for printing on a vertical substrate, comprising:

a controller;

a main trolley carrying a main trolley body;

a first extension trolley carrying a first extension trolley body;

two first horizontal rails detachably connecting said main trolley body and  
5 said first extension trolley body; and

a printing assembly movable along said two horizontal rails, comprising a  
plurality of inkjet printing head assemblies mounted on a platform, wherein said  
plurality of inkjet printing head assemblies comprise printing heads mounted to  
the right and to the left of said platform; and

10 wherein said controller is configured to perform special printing sequences when  
said heads reach the right wall or the left wall of said substrate, respectively.

7. The integrated vertical inkjet printer of claim 6, further comprising:

a second extension trolley carrying a second extension trolley body;

15 two second horizontal rails detachably connecting said first extension  
trolley body and said second extension trolley body;

a printing assembly movable along said two first horizontal rails and said  
two second horizontal rails, said printing assembly comprising a plurality of inkjet  
printing head assemblies mounted on a platform, said platform slidable along a  
20 vertical beam;

a timing belt mechanism configured to provide smooth transition of said  
printing assembly on each of said two first and second horizontal rails and in  
between said two first horizontal rails and said two second horizontal rails;

a first linear encoder scale connected with said two first horizontal rails;

25 a second linear encoder scale connected with said two second horizontal  
rails; and

a linear encoder reader comprising two reading heads, wherein only one  
of said reading heads is operable at any given time.

8. The integrated vertical inkjet printer of claim 7, further comprising at least one  
30 distance sensor configured to provide accurate positioning of said integrated  
vertical inkjet printer in relation to said substrate.

9. The integrated vertical inkjet printer of claim 7, wherein said main trolley and said first and second extension trolleys are each mounted on four wheels and comprise automatic floor-leveling elements.
10. The integrated vertical inkjet printer of claim 7, wherein said timing belt  
5 comprises two tangential timing belts.
11. The integrated vertical inkjet printer of either one of claims 1 and 6, further comprising means for mapping the substrate's planar profile before or during printing.
12. The integrated vertical inkjet printer of claim 11, wherein said means for mapping  
10 comprise a distance sensor.
13. The integrated vertical inkjet printer of claim 12, wherein said controller is further configured to calculate a smooth distance movement profile for said printing assembly, based on said mapping.
14. The integrated vertical inkjet printer of either one of claims 1 and 6, wherein said  
15 printing heads assembly comprises a printing head configured to print a background color.
15. The integrated vertical inkjet printer of claim 14, wherein said background color comprises a primer.
16. The integrated vertical inkjet printer of claim 15, further comprising UV  
20 monochromatic light Emitting Diodes (UV LED) configured to cure said primer.
17. The integrated vertical inkjet printer of claim 16, wherein said UV LED are mounted near said printing head assembly.
18. A method of printing on a vertical substrate, comprising:
- providing a printing assembly comprising four printing head assemblies,  
25 two background printing head assemblies, two image UV monochromatic light Emitting Diodes (UV LEDs) and two background monochromatic light Emitting Diodes (UV LEDs);
- printing, by said two background printing head assemblies, a background color while moving in a first horizontal direction from a starting point;
- curing, by said two background UV LEDs, said background color;
- 30

moving said two background printing head assemblies to the other side of said printing assembly;

returning, by said printing assembly, in a second horizontal direction to said starting point;

5 printing, by said printing head assemblies, while moving in said first horizontal direction an image; and

curing, by said two image UV LEDs, said printed image.

19. The method of claim 18, further comprising:

10 moving said two background printing head assemblies to the other side of said printing assembly;

continue printing said image while curing said background color;  
folding said background UV LEDs and continue printing said image; and  
moving in said second horizontal direction while curing said printed image.

20. A timing belt mechanism, comprising:

15 at least two pulleys;

wherein at least one of said at least two pulleys is activated by a motor; and

a timing belt stretched around said at least two pulleys;

wherein at least part of said timing belt is configured to be in contact with a second belt thereby accurately moving said second belt.

20 21. The timing belt mechanism of claim 20, wherein said second belt is a conveyor timing belt.

22. The timing belt mechanism of claim 20, further comprising at least one encoder comprising at least one reading head and at least one encoder scale.

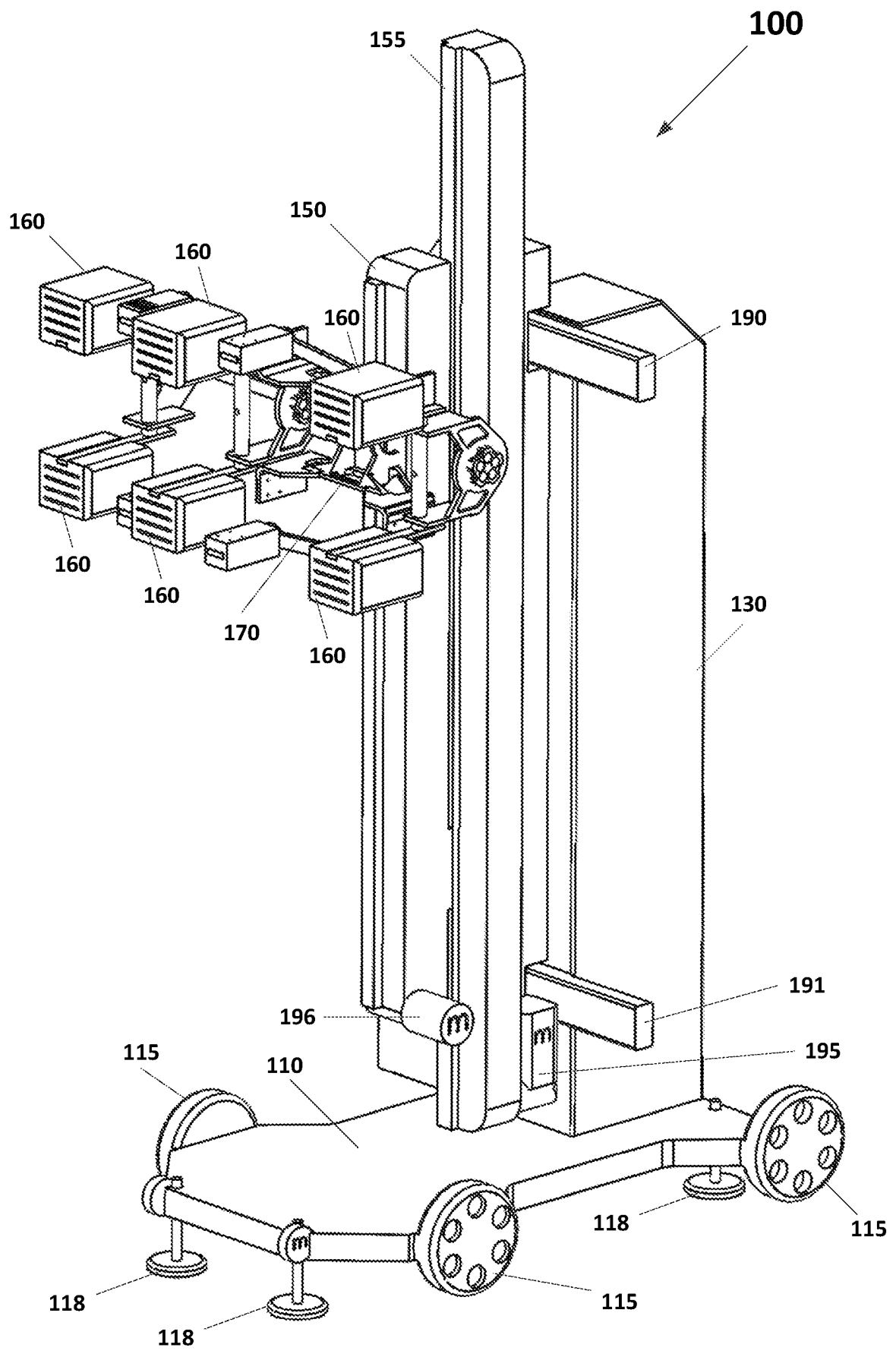

Fig. 1

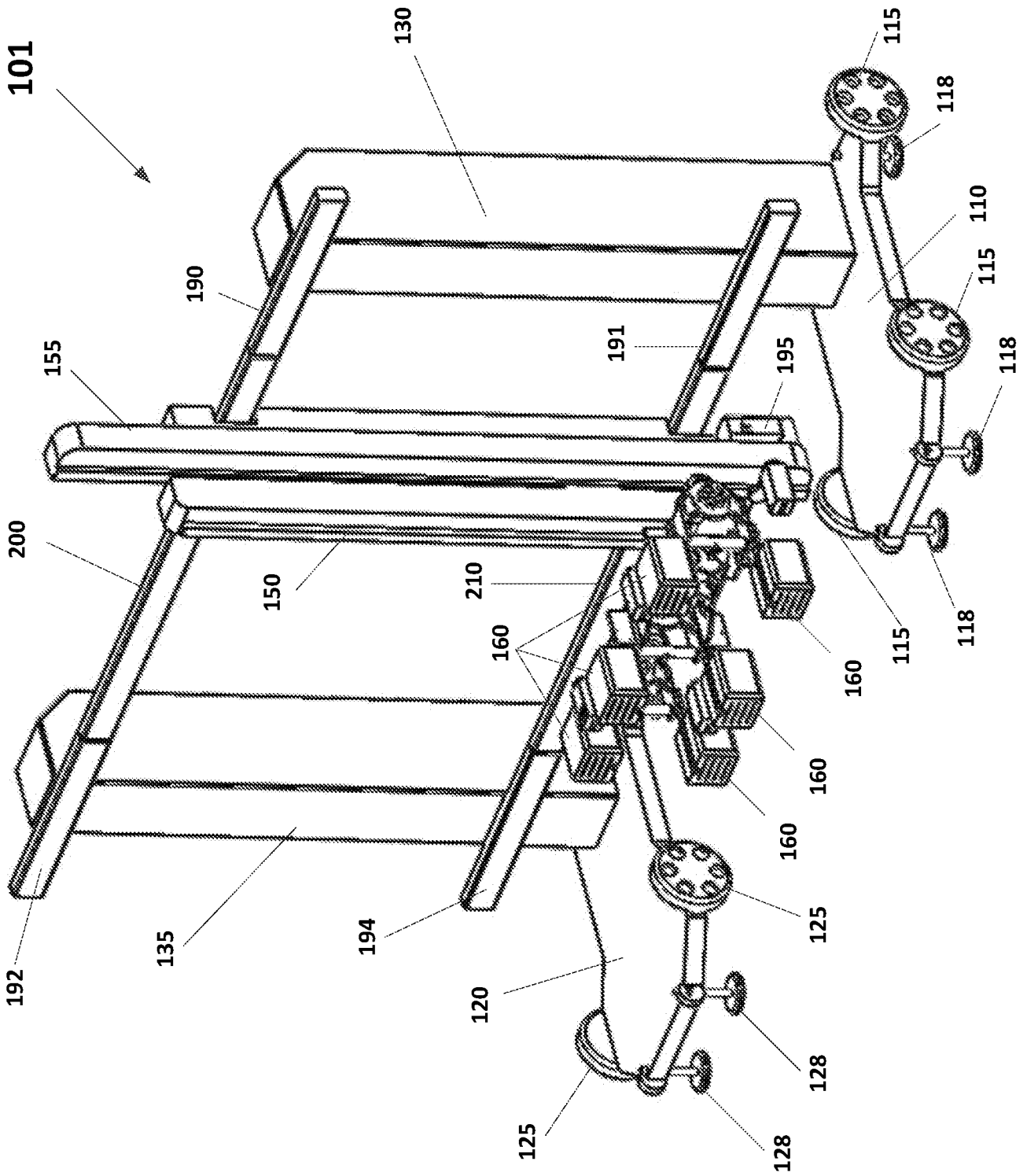

Fig. 2

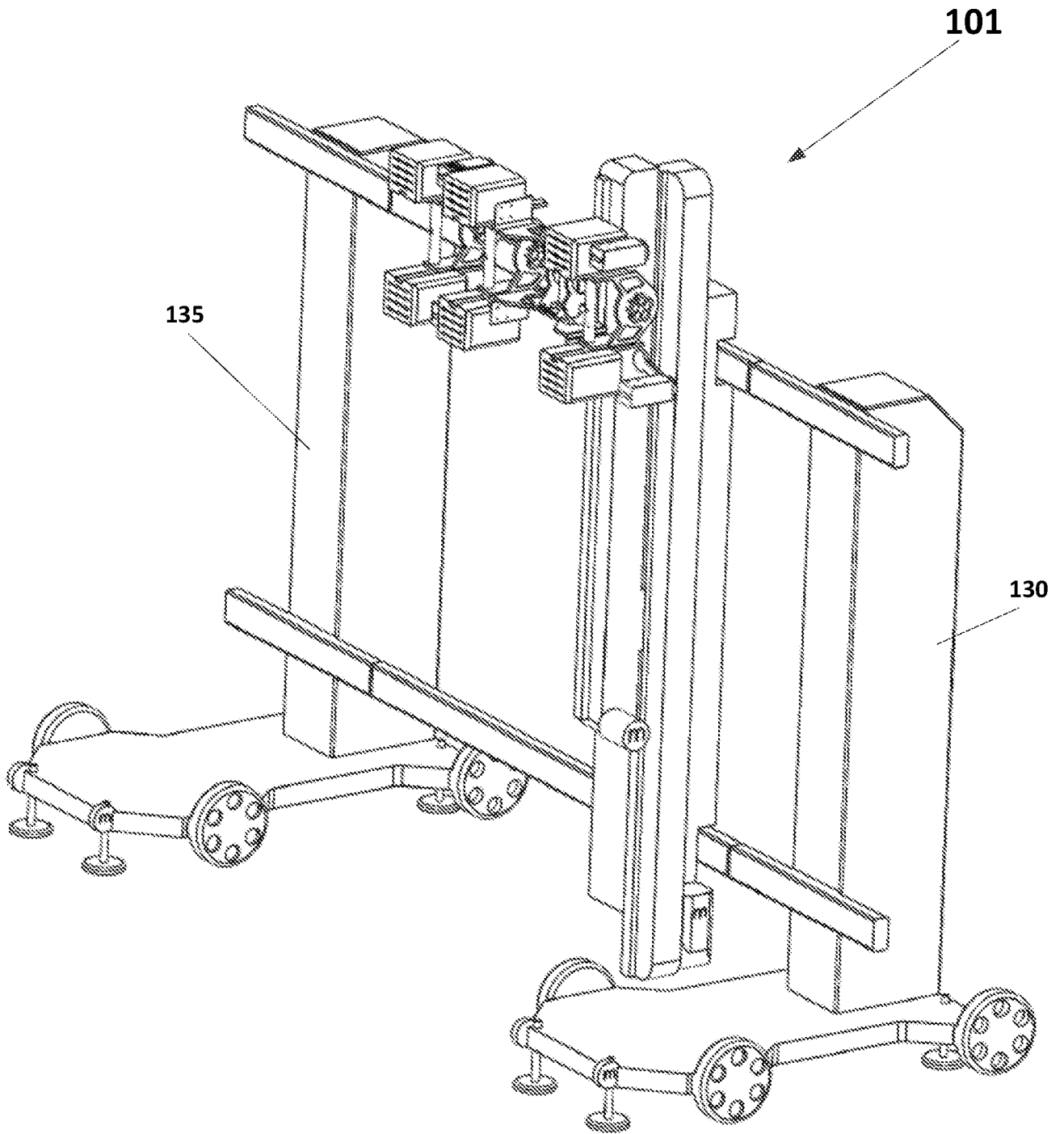

Fig. 3

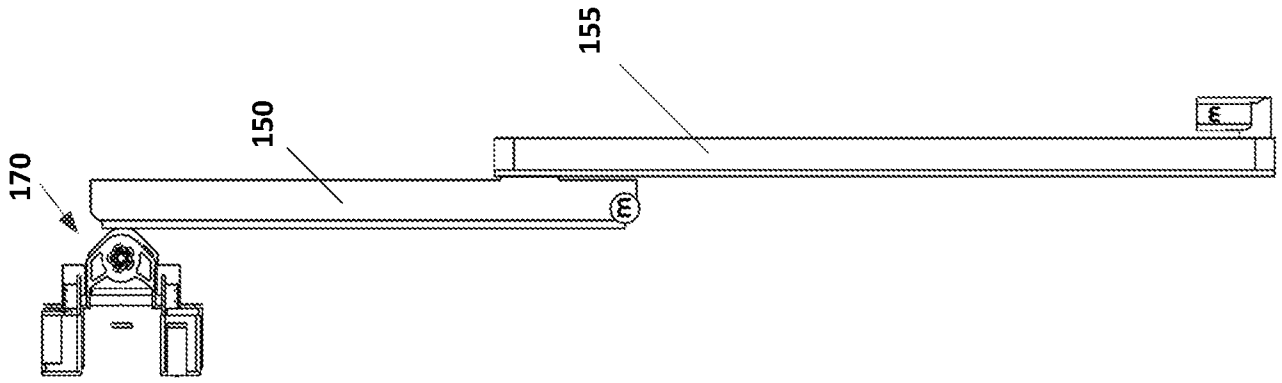

Fig. 4C

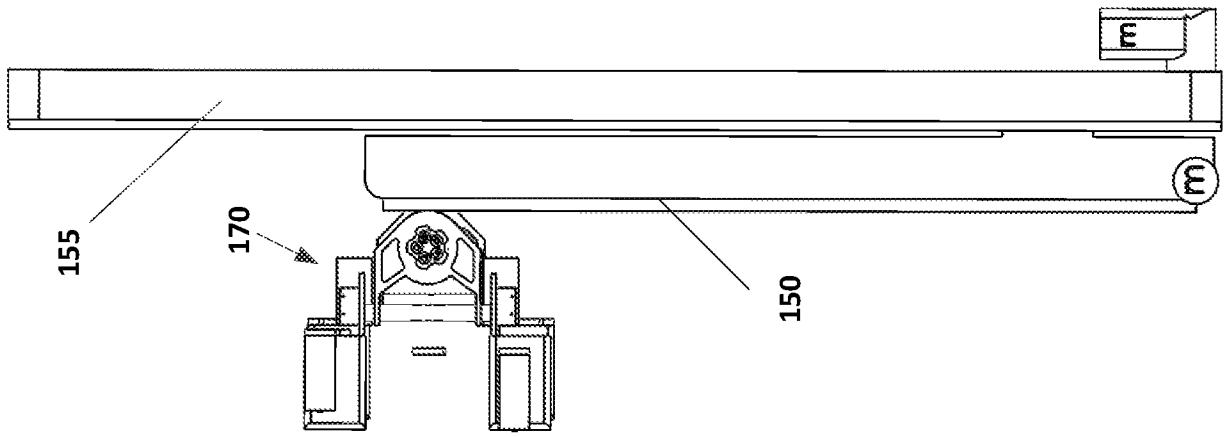

Fig. 4B

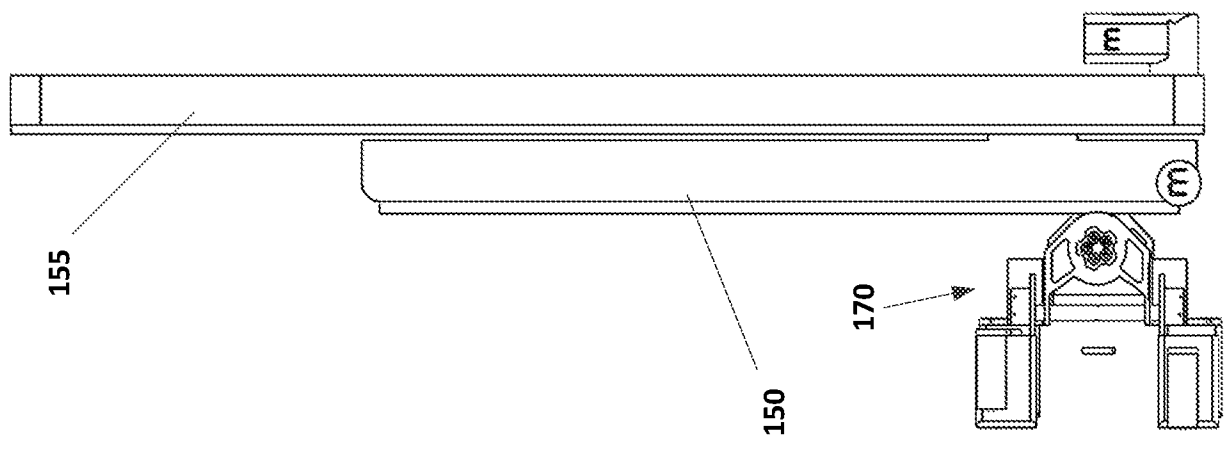

Fig. 4A

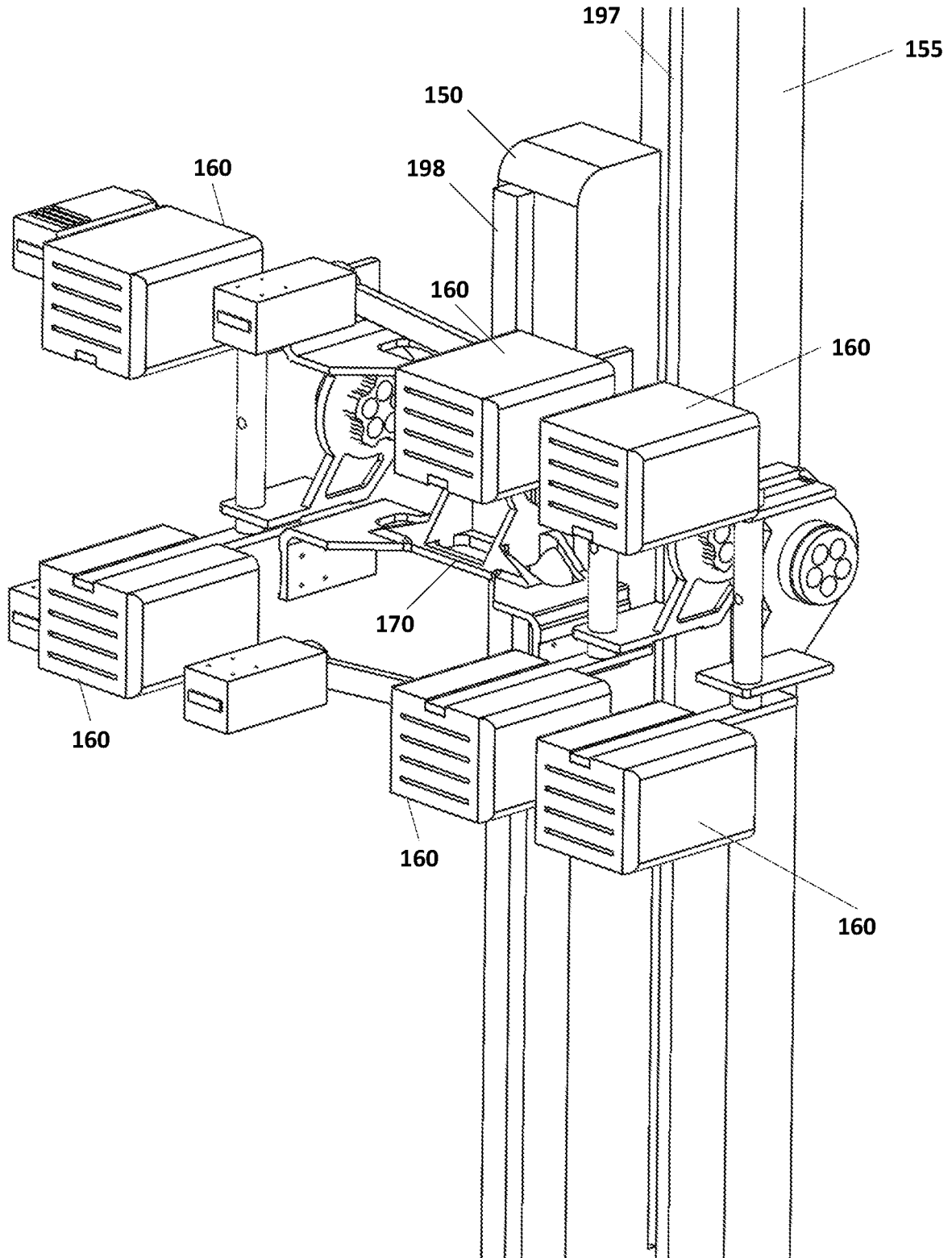

Fig. 4D

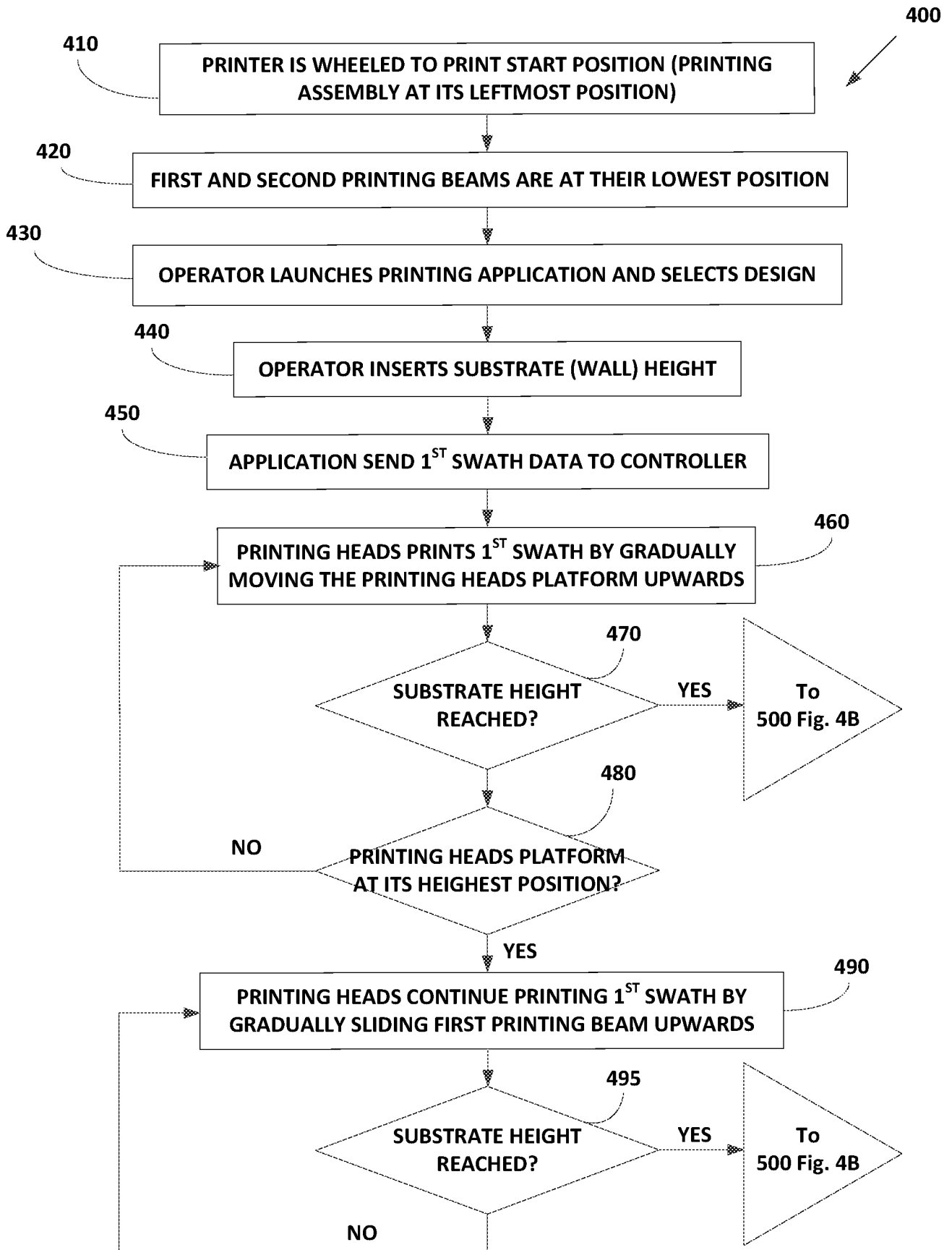

Fig. 5A

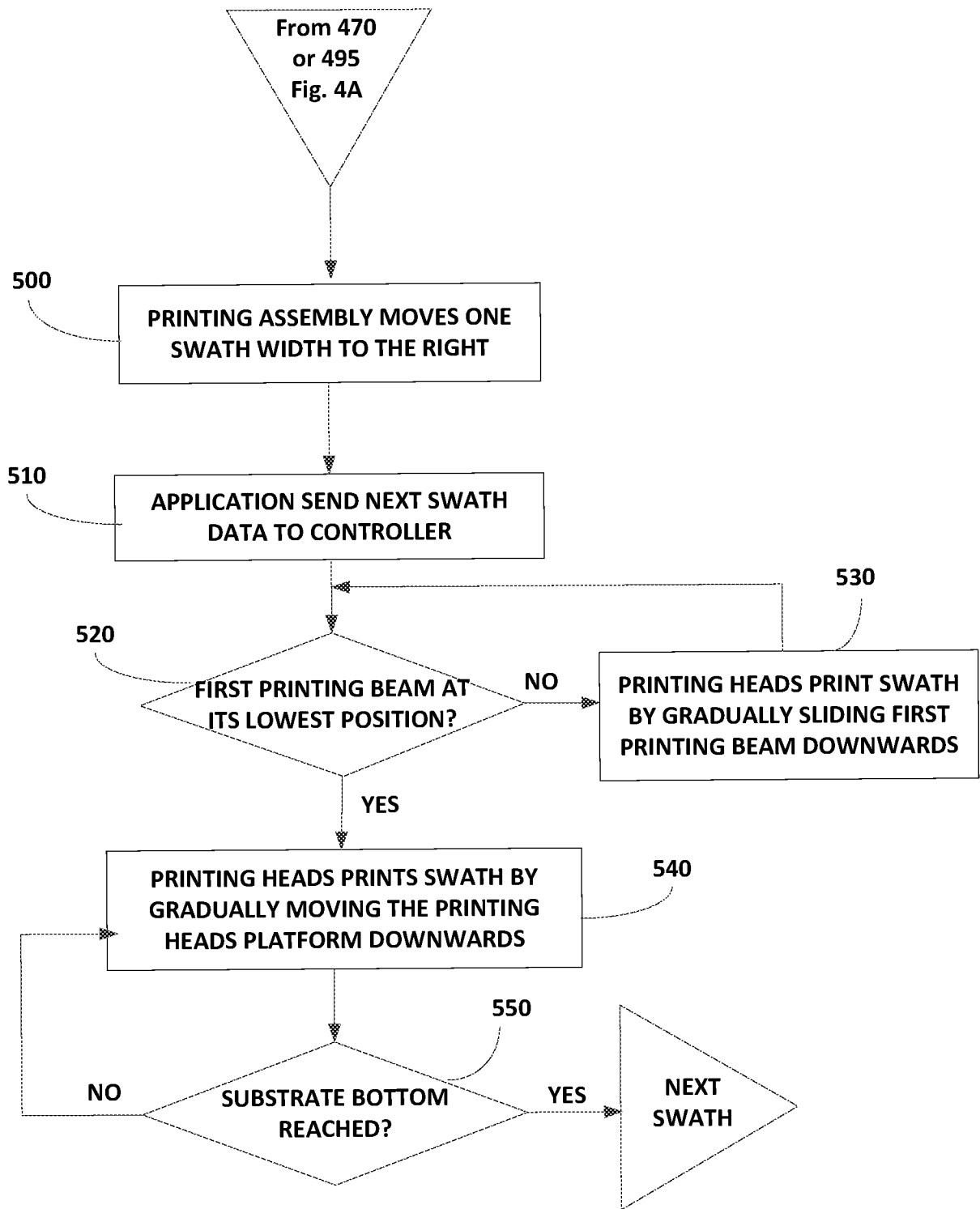

Fig. 5B

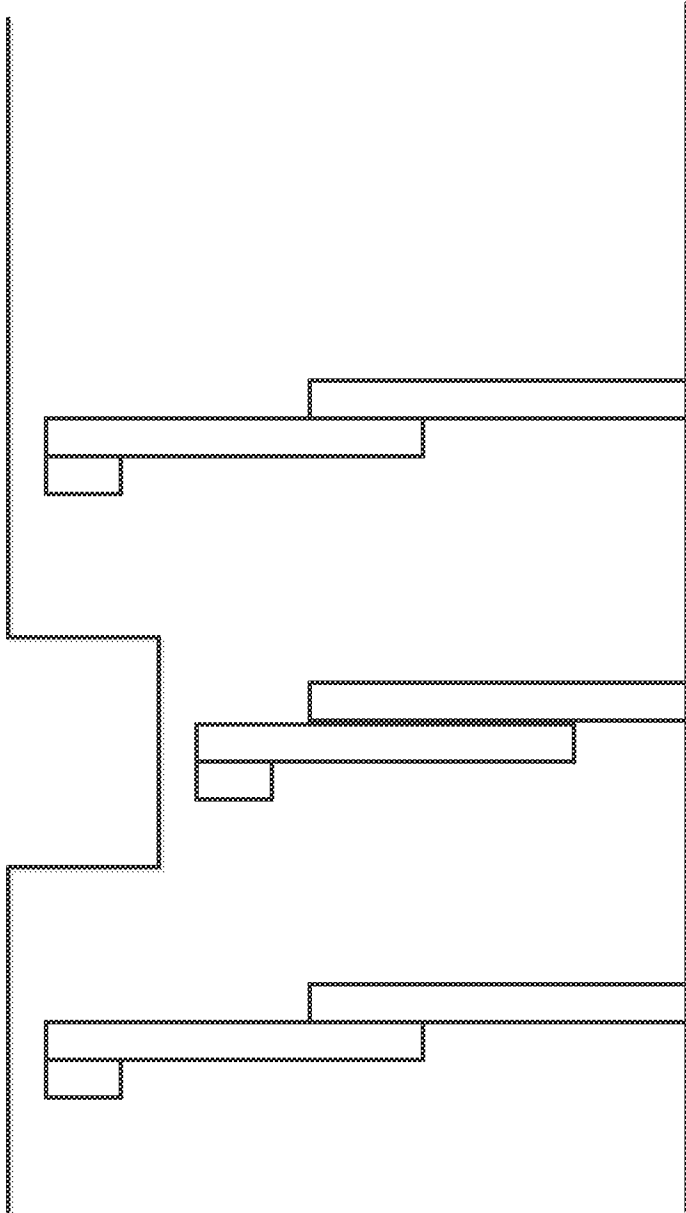

Fig. 6

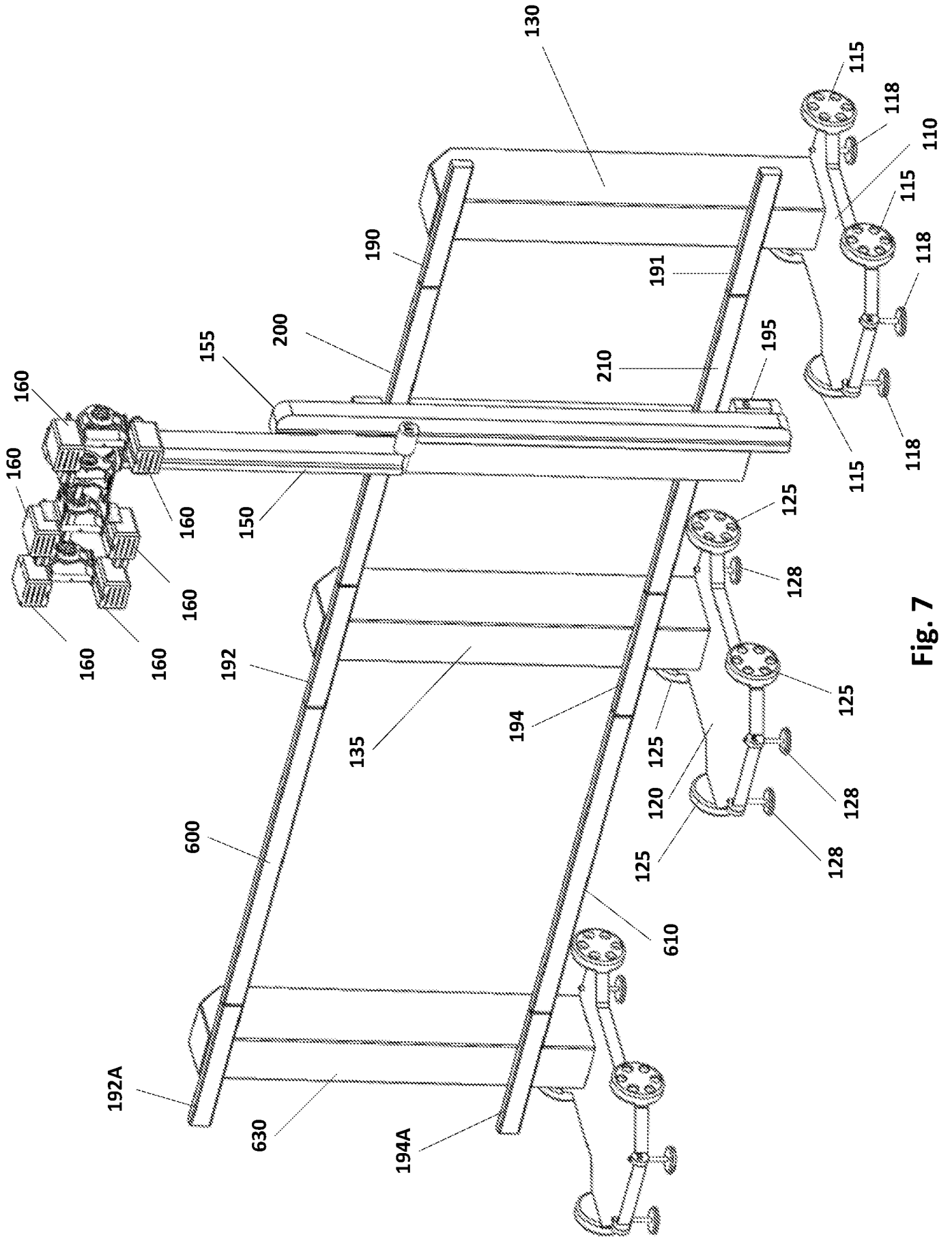

Fig. 7

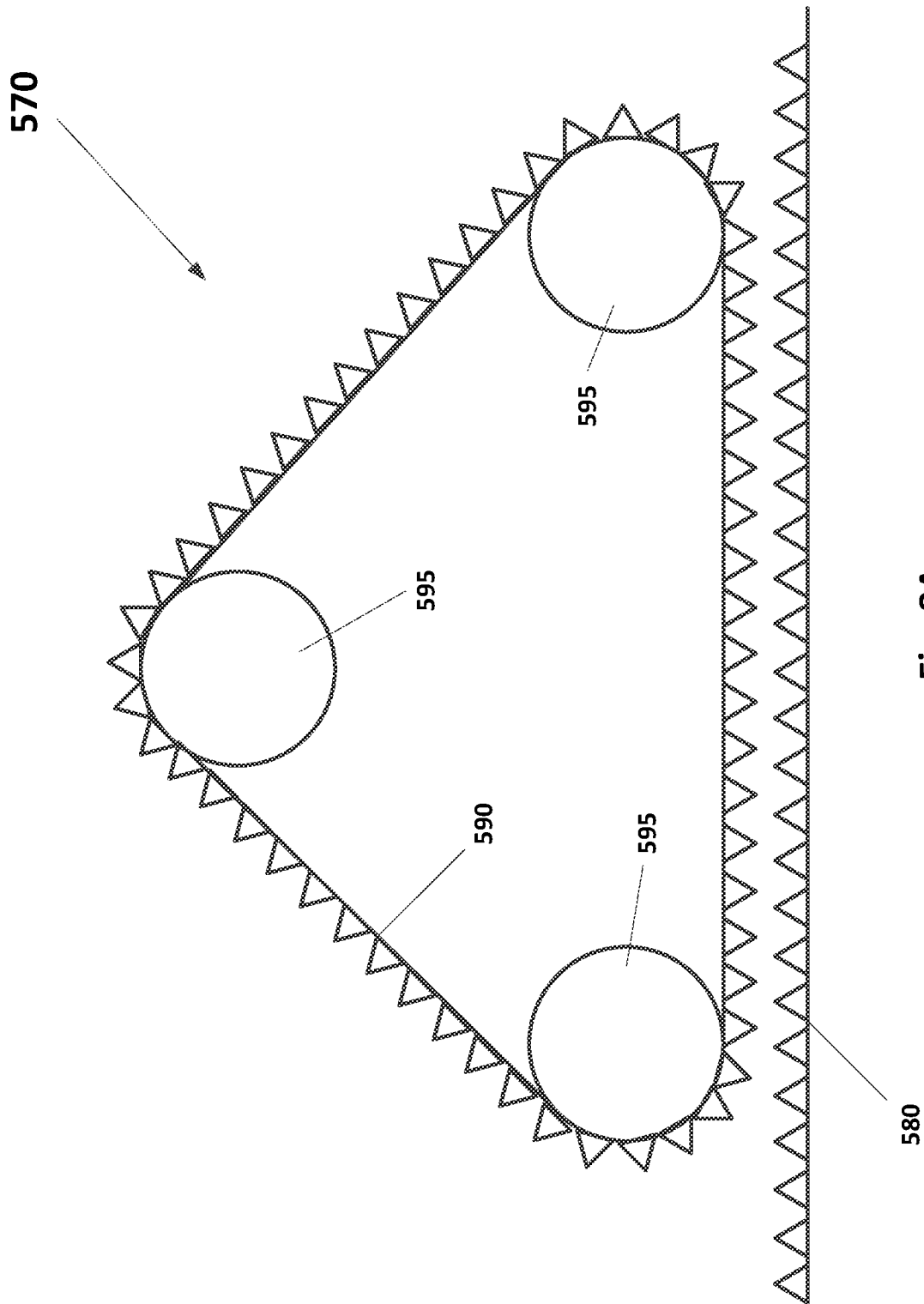

Fig. 8A

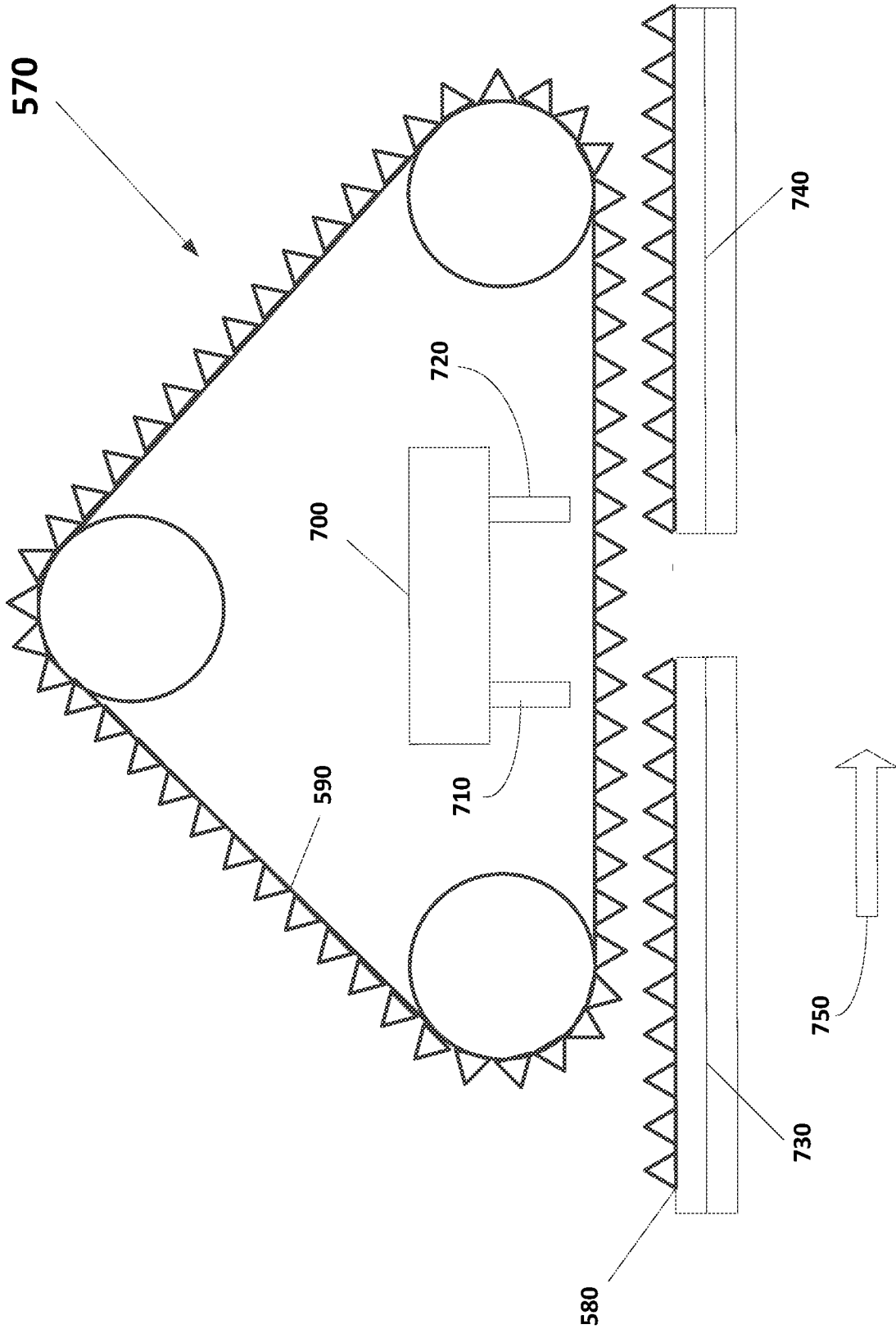

Fig. 8B

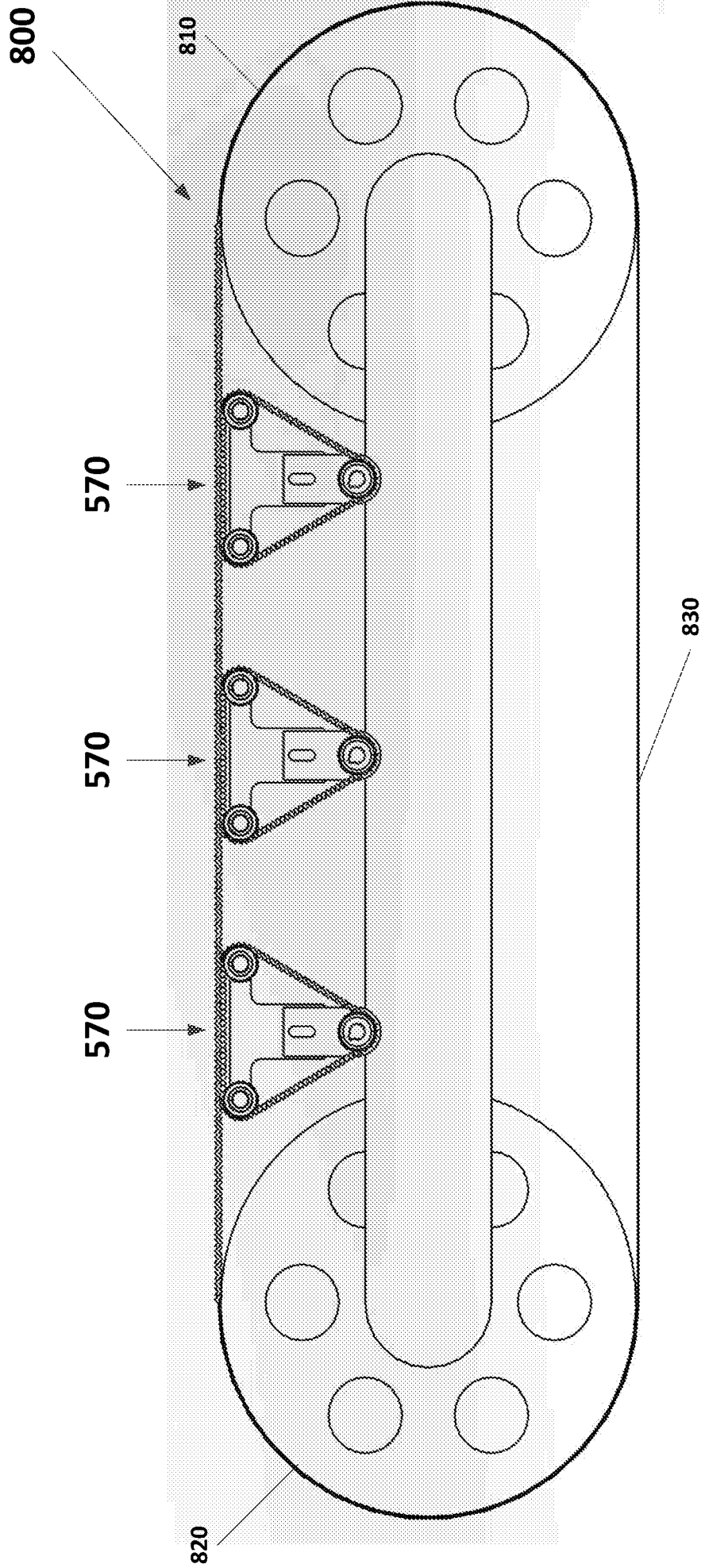

Fig. 8C

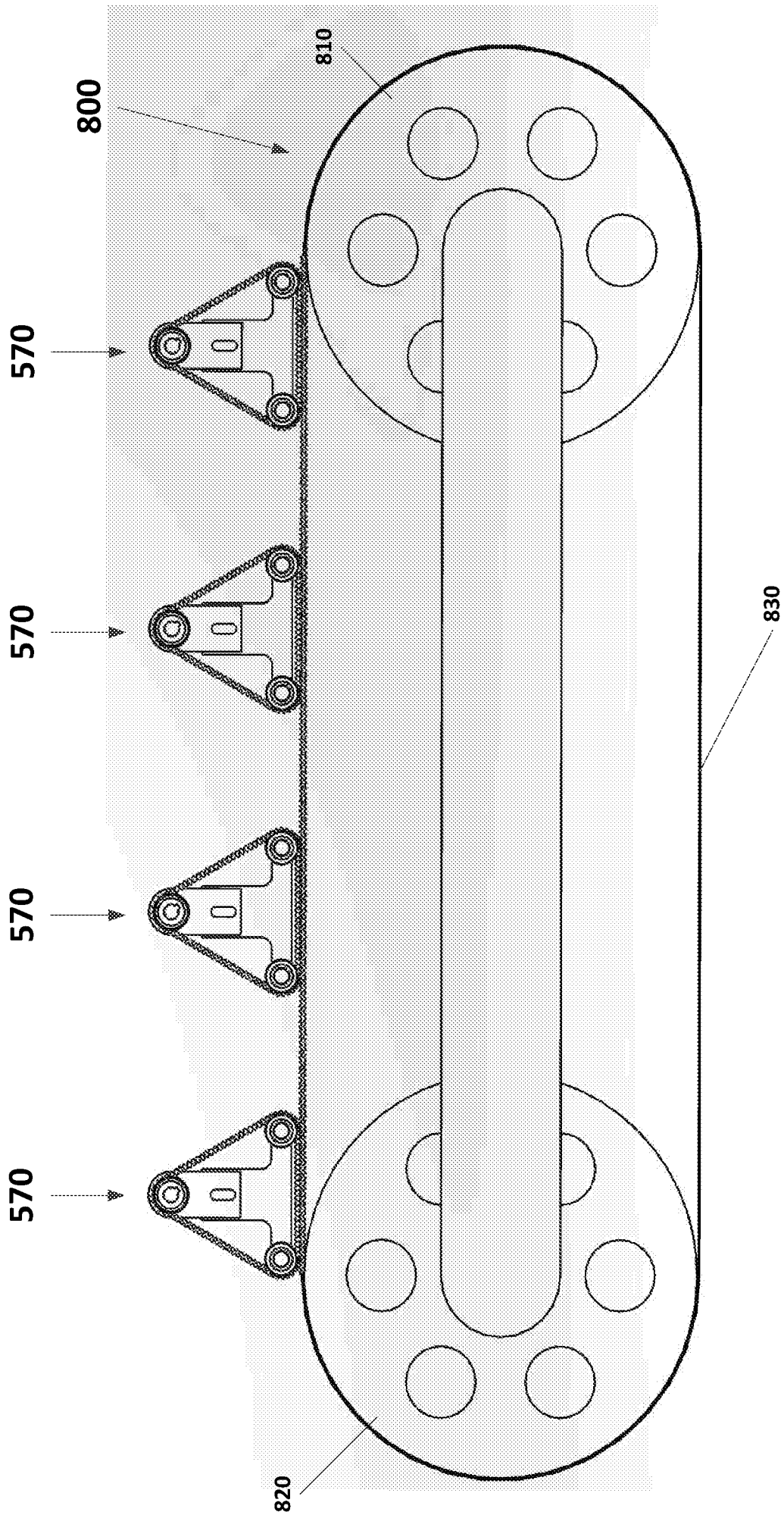

Fig. 8D

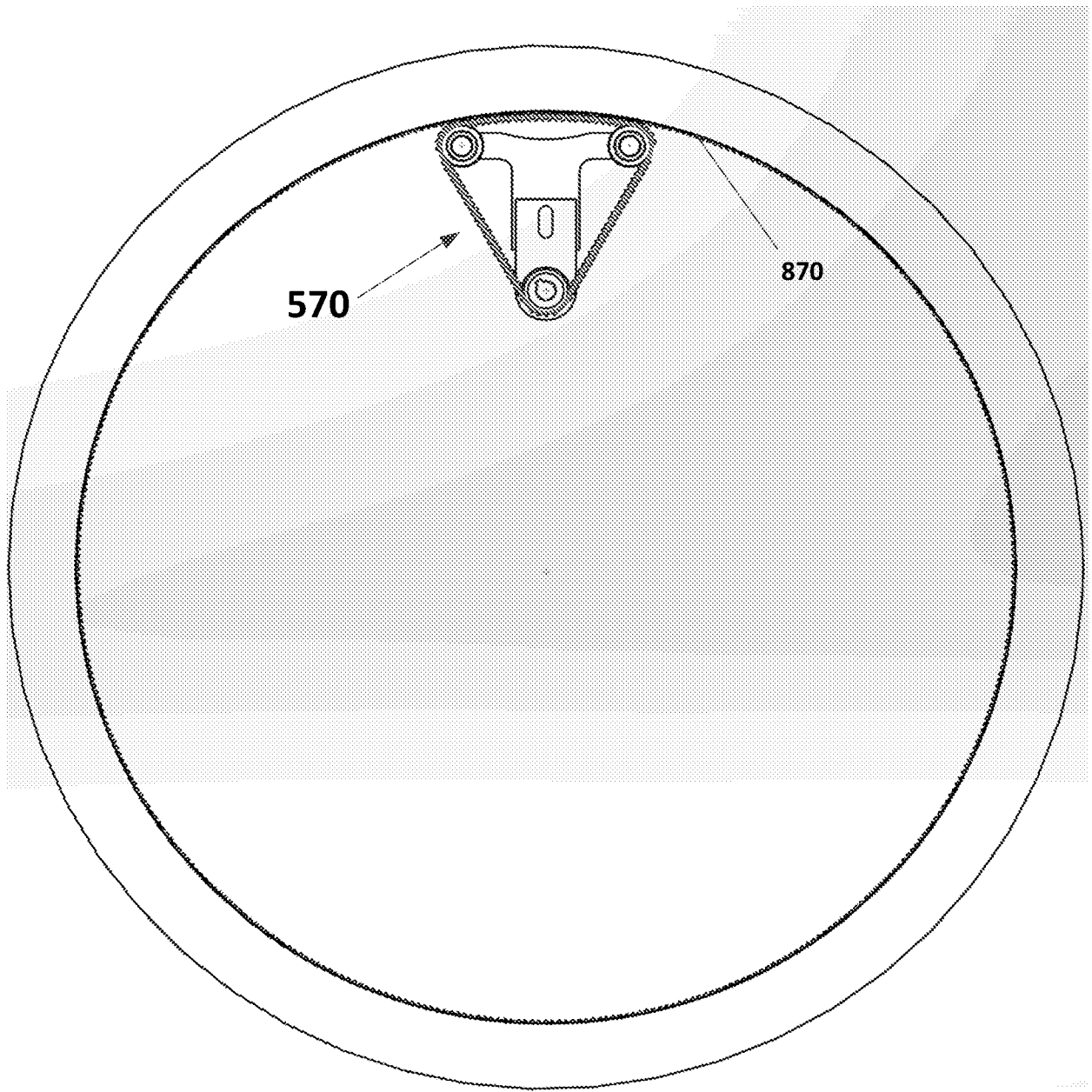

Fig. 8E

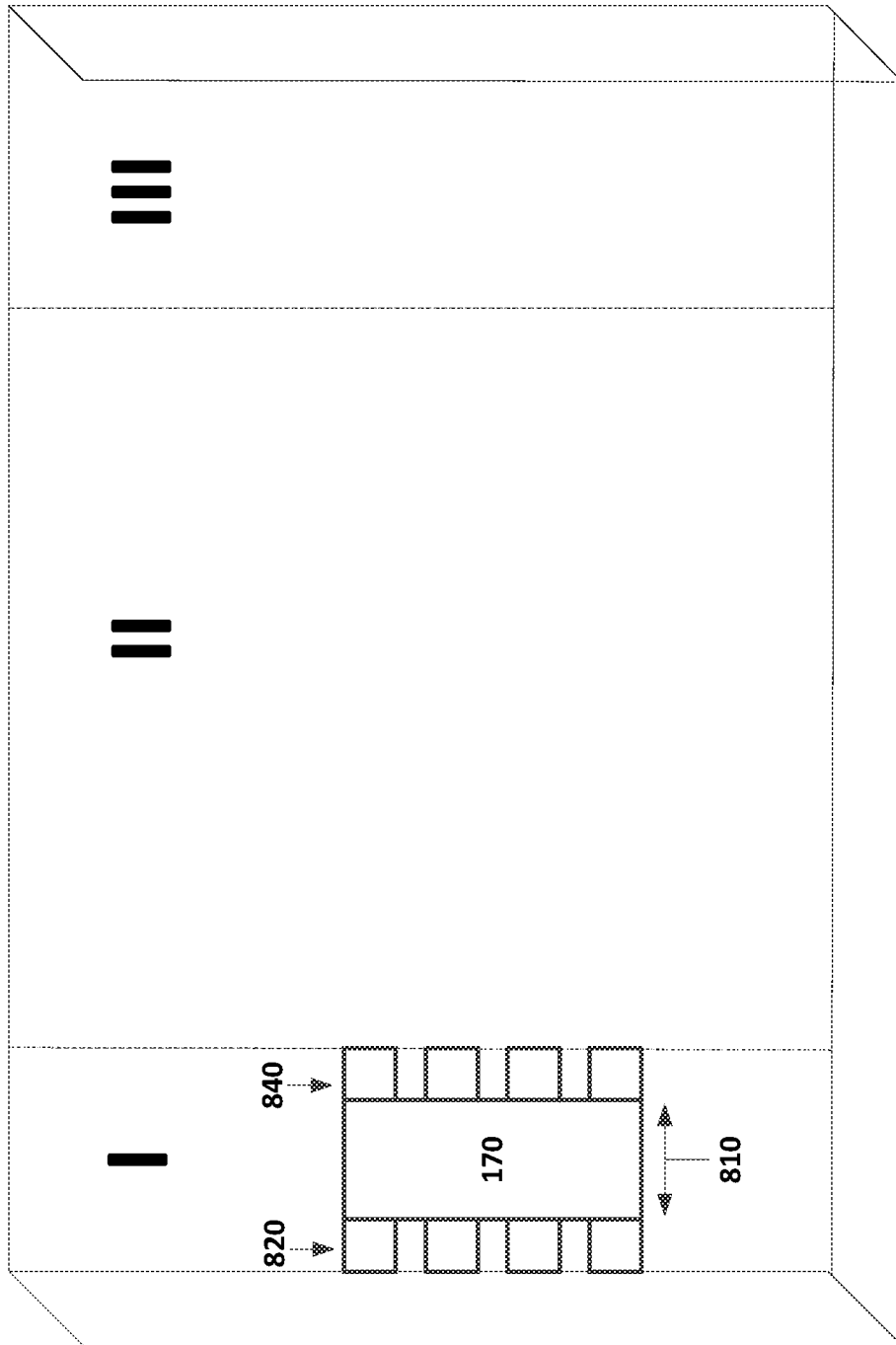

Fig. 9A

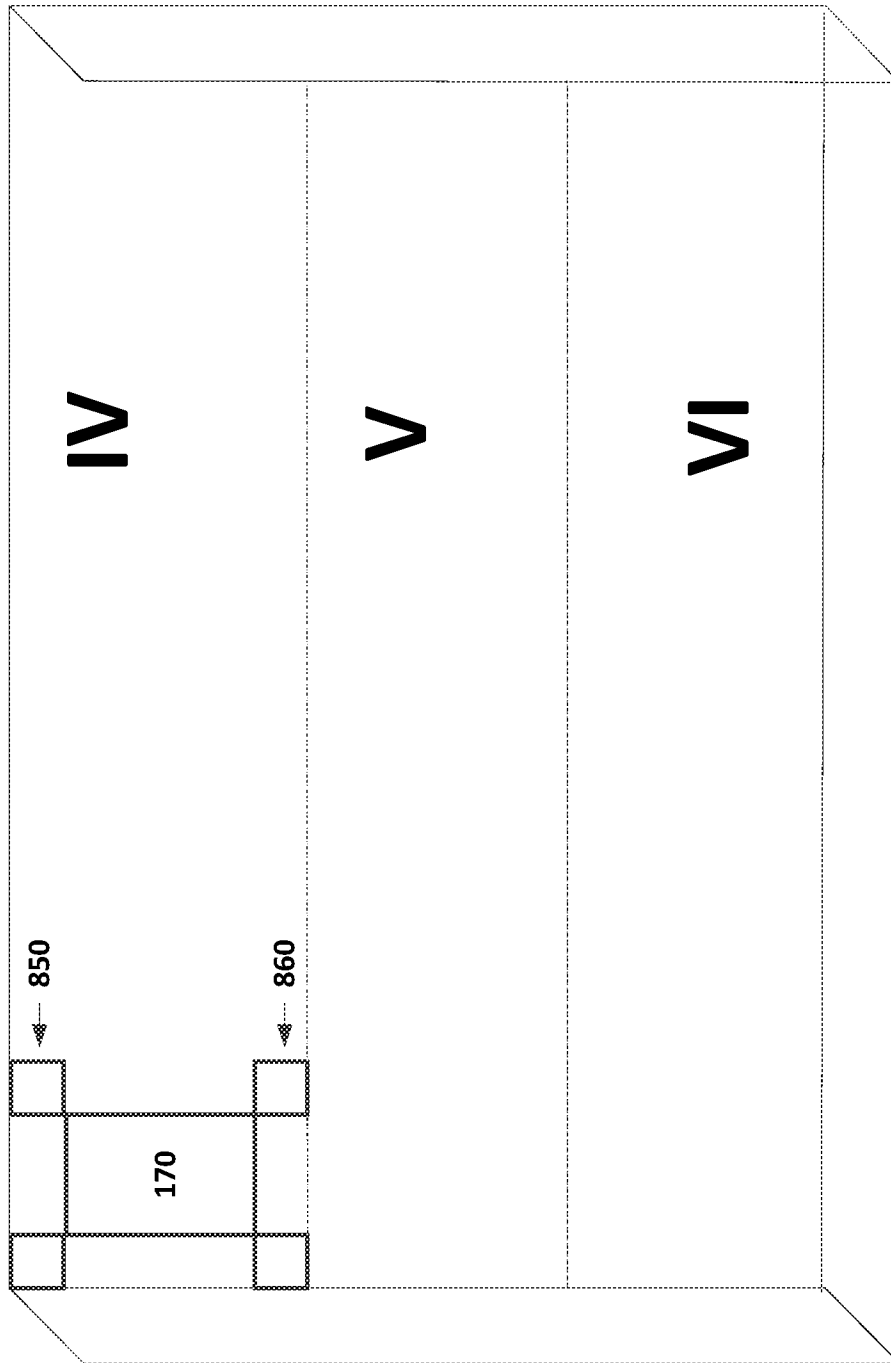

Fig. 9B

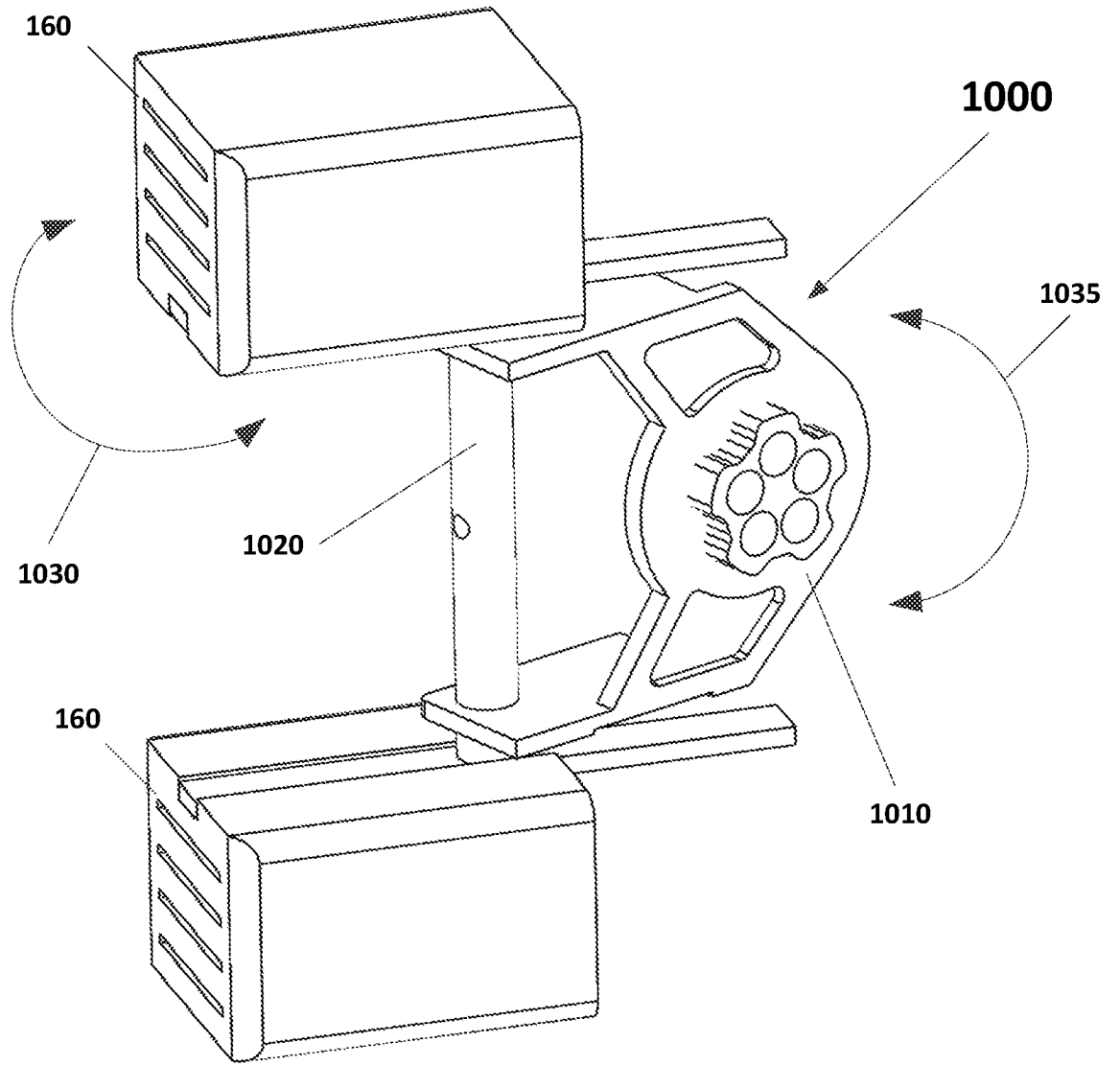

Fig. 10

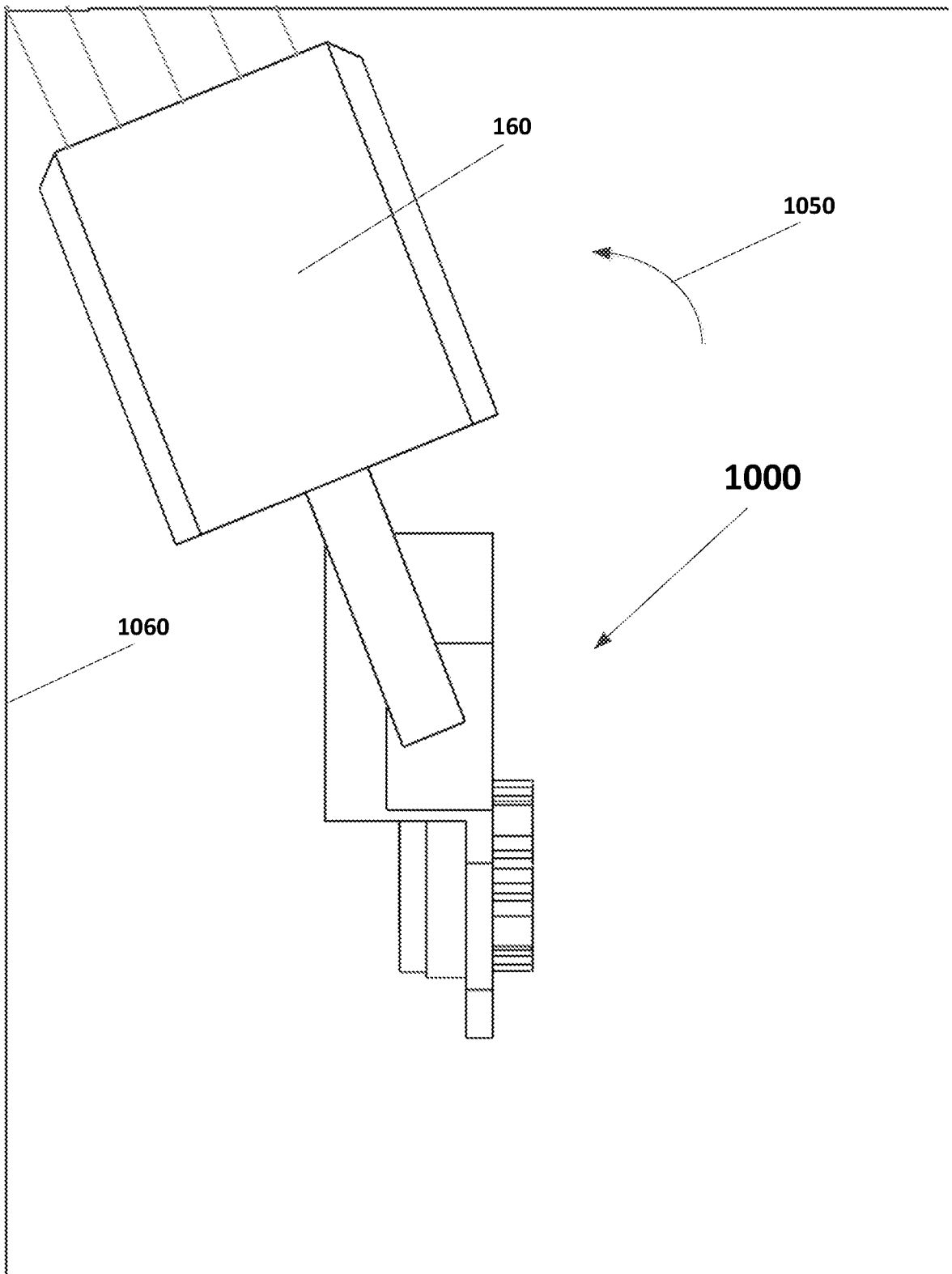

Fig. 10A

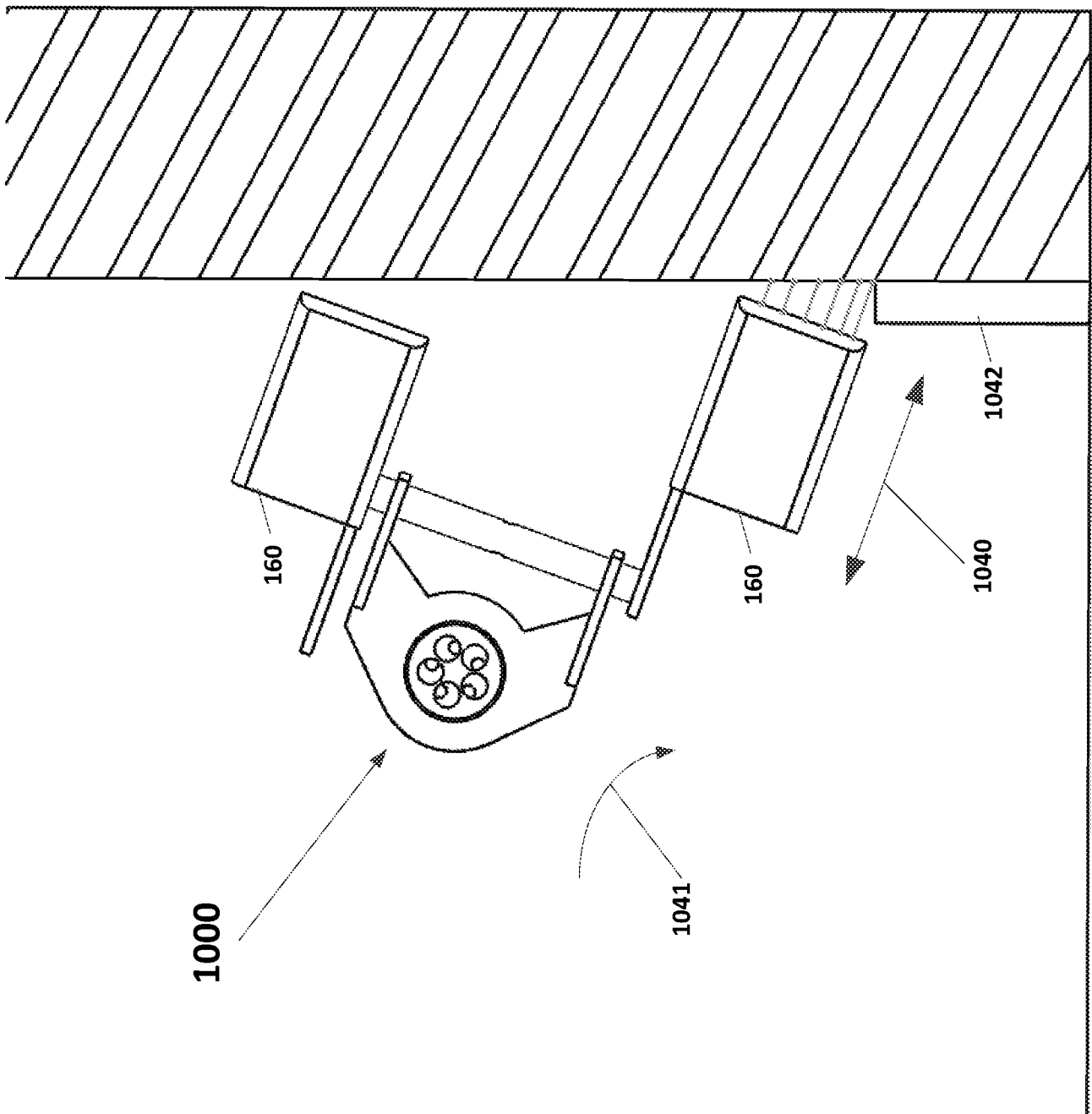

Fig. 10B

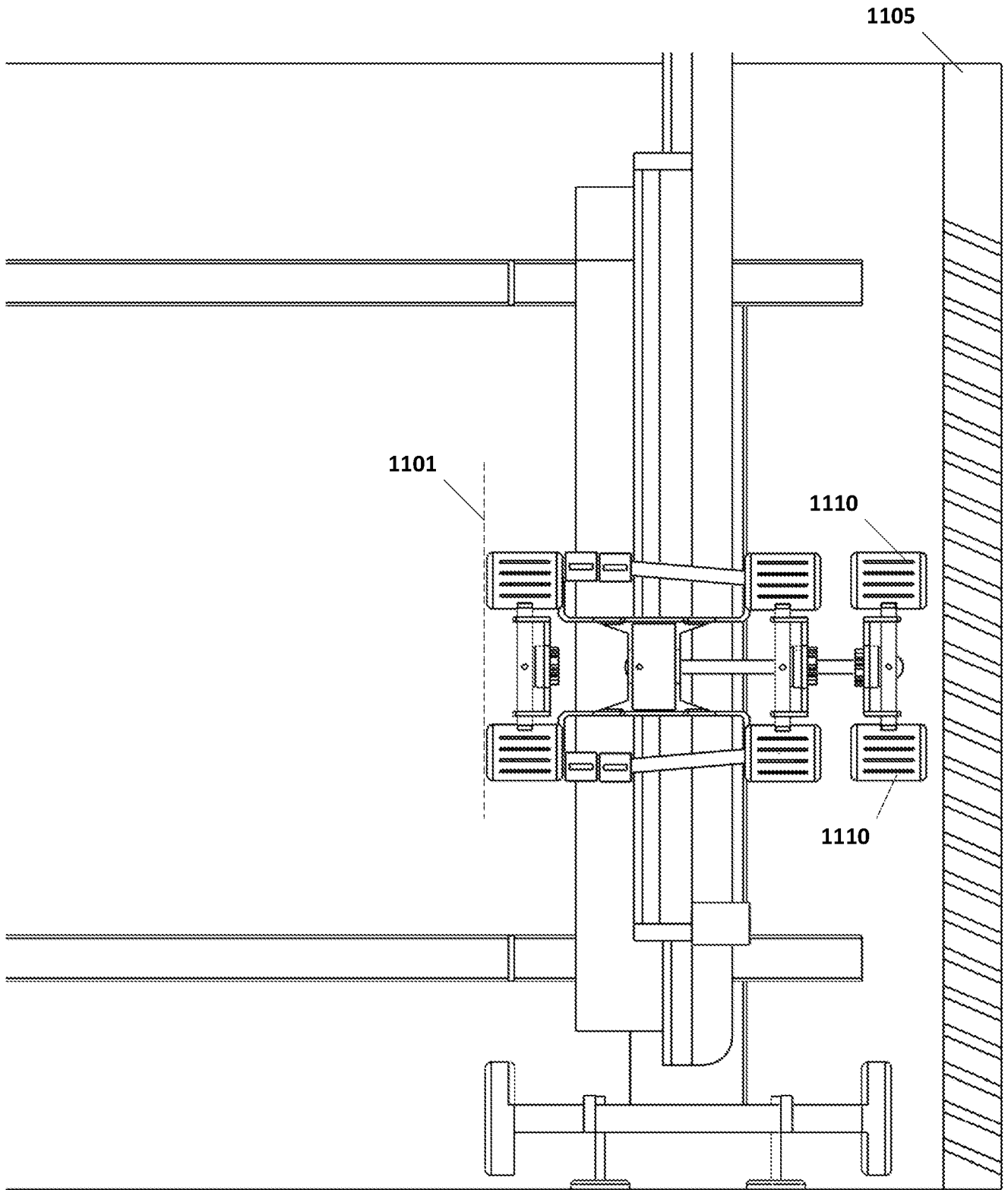

Fig. 11A

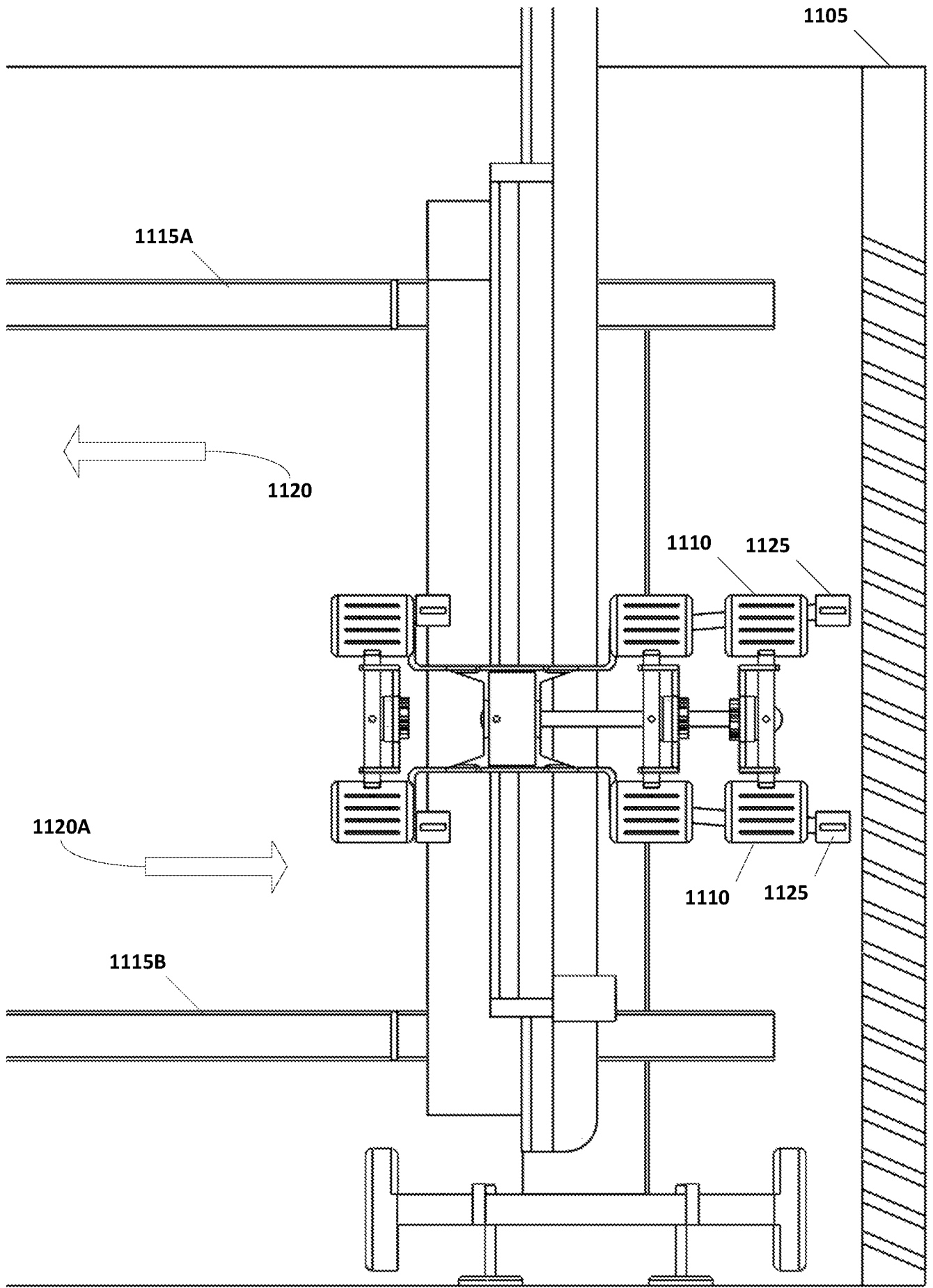

Fig. 11B



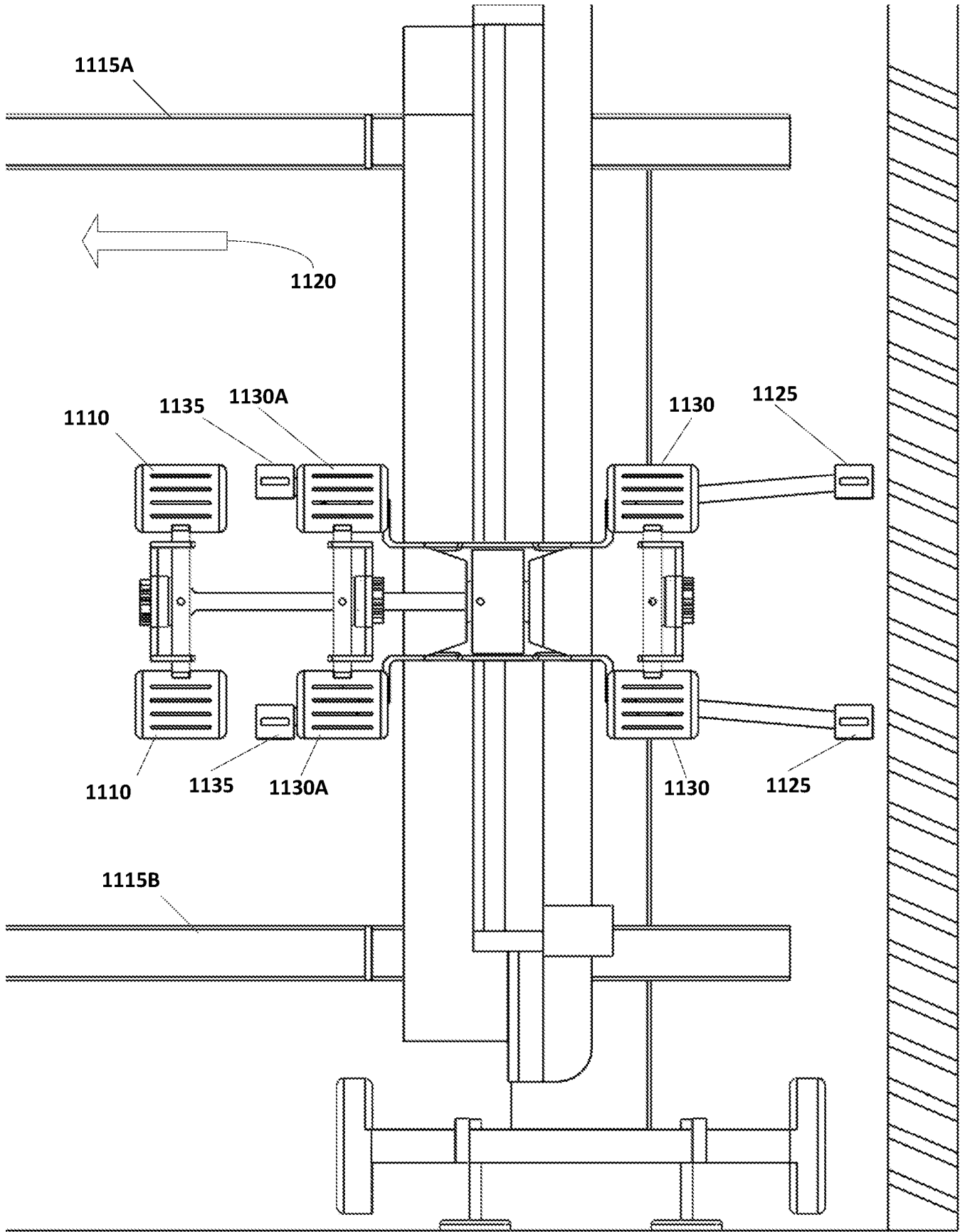

Fig. 11D

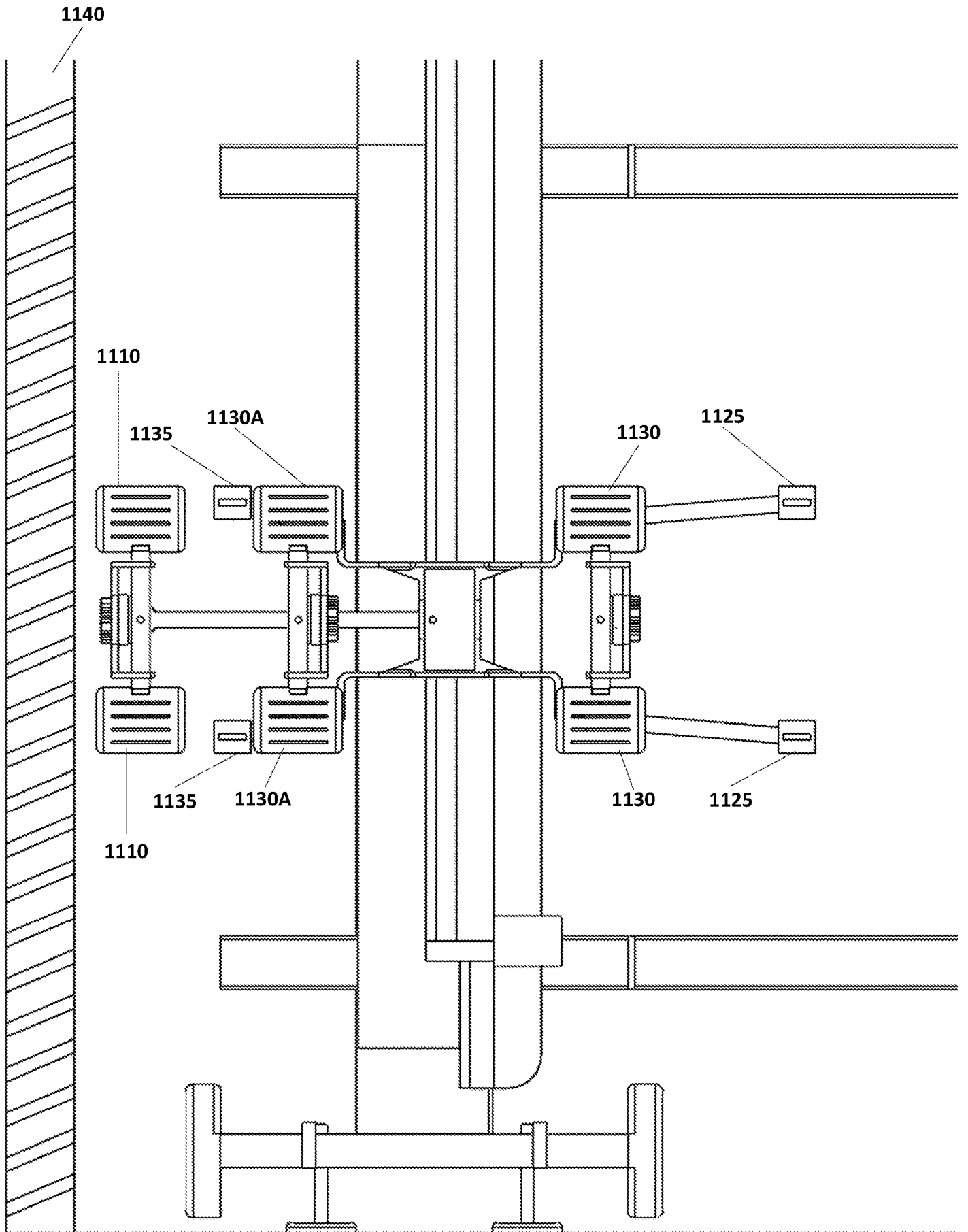

Fig. 11E

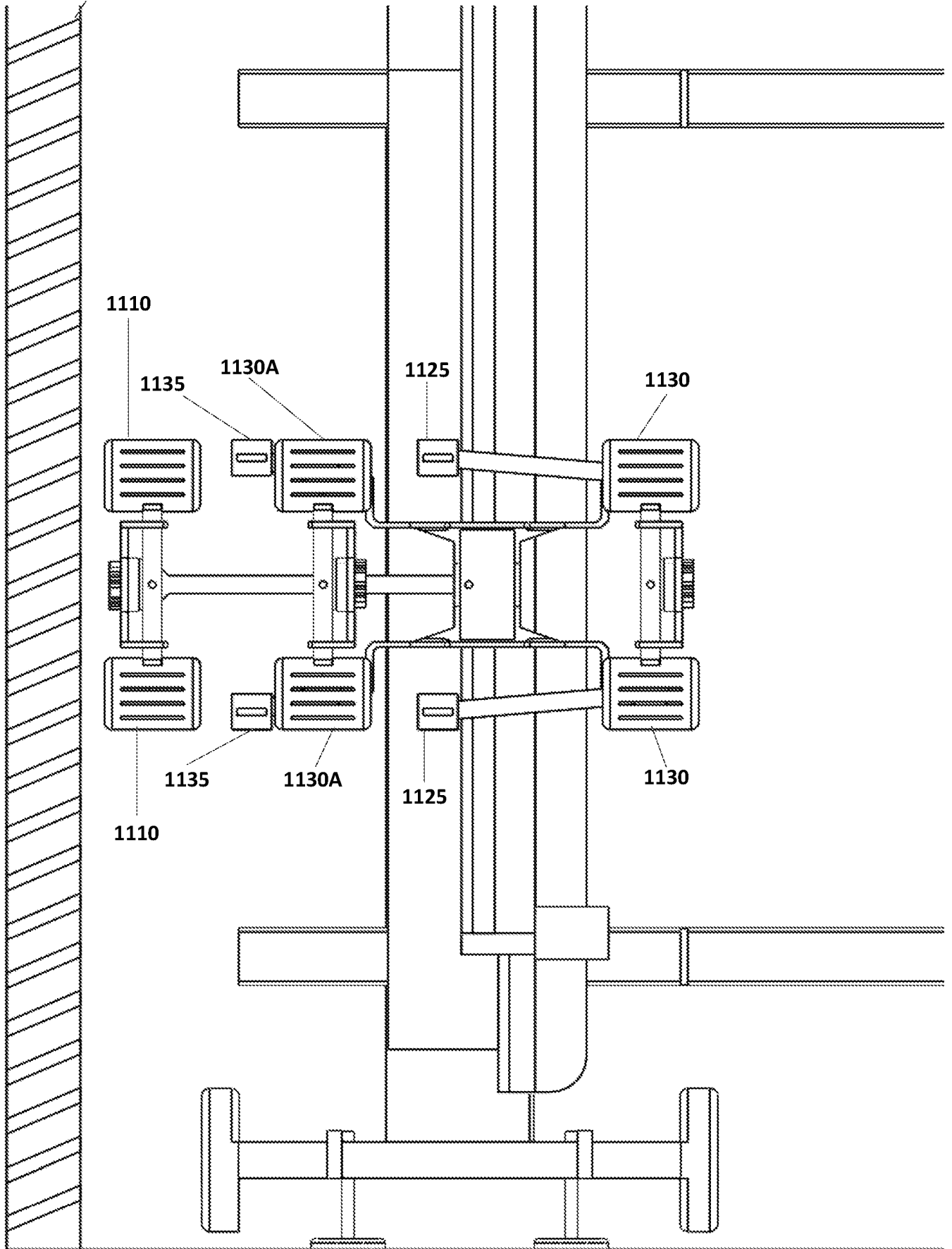

Fig. 11F

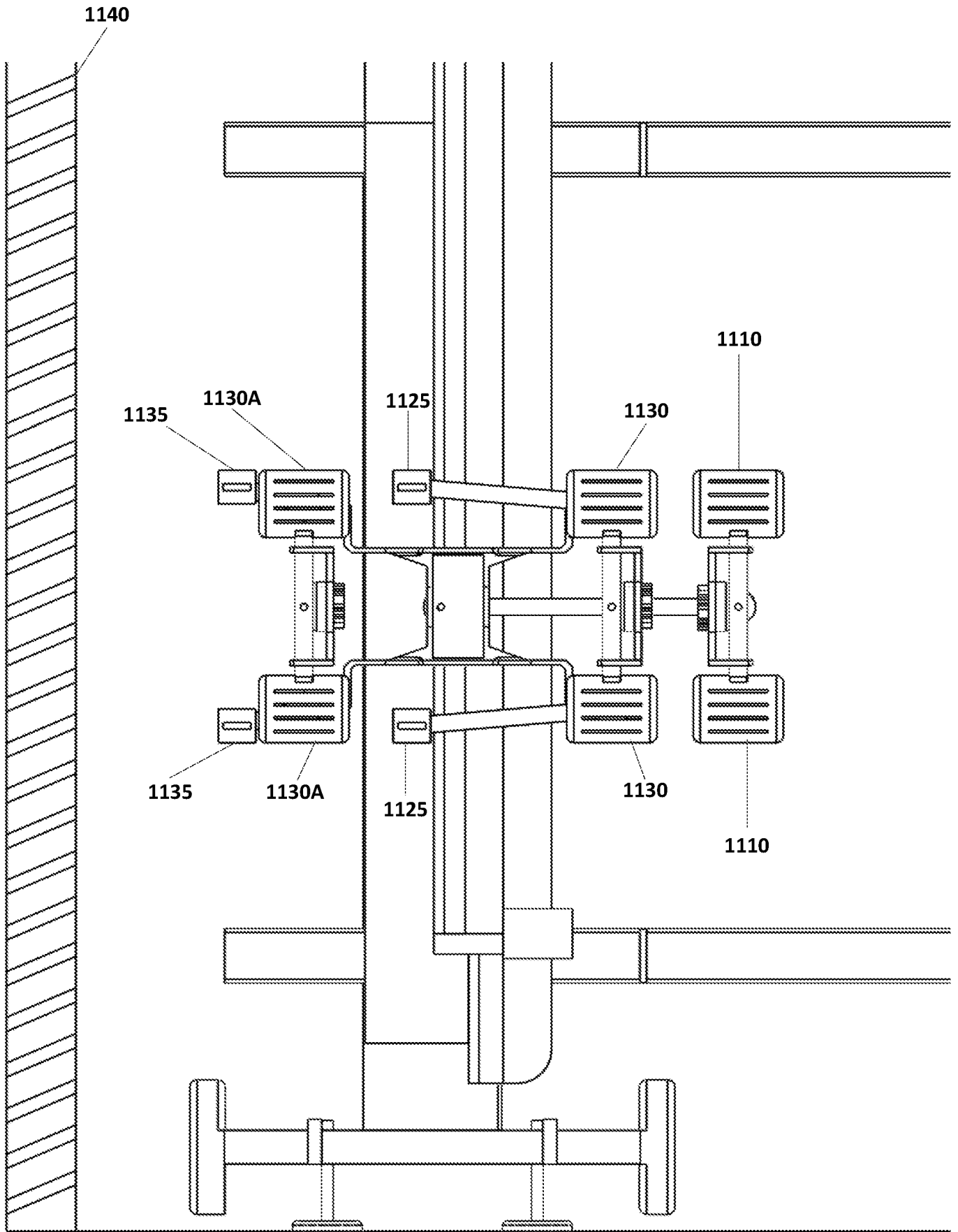

Fig. 11G

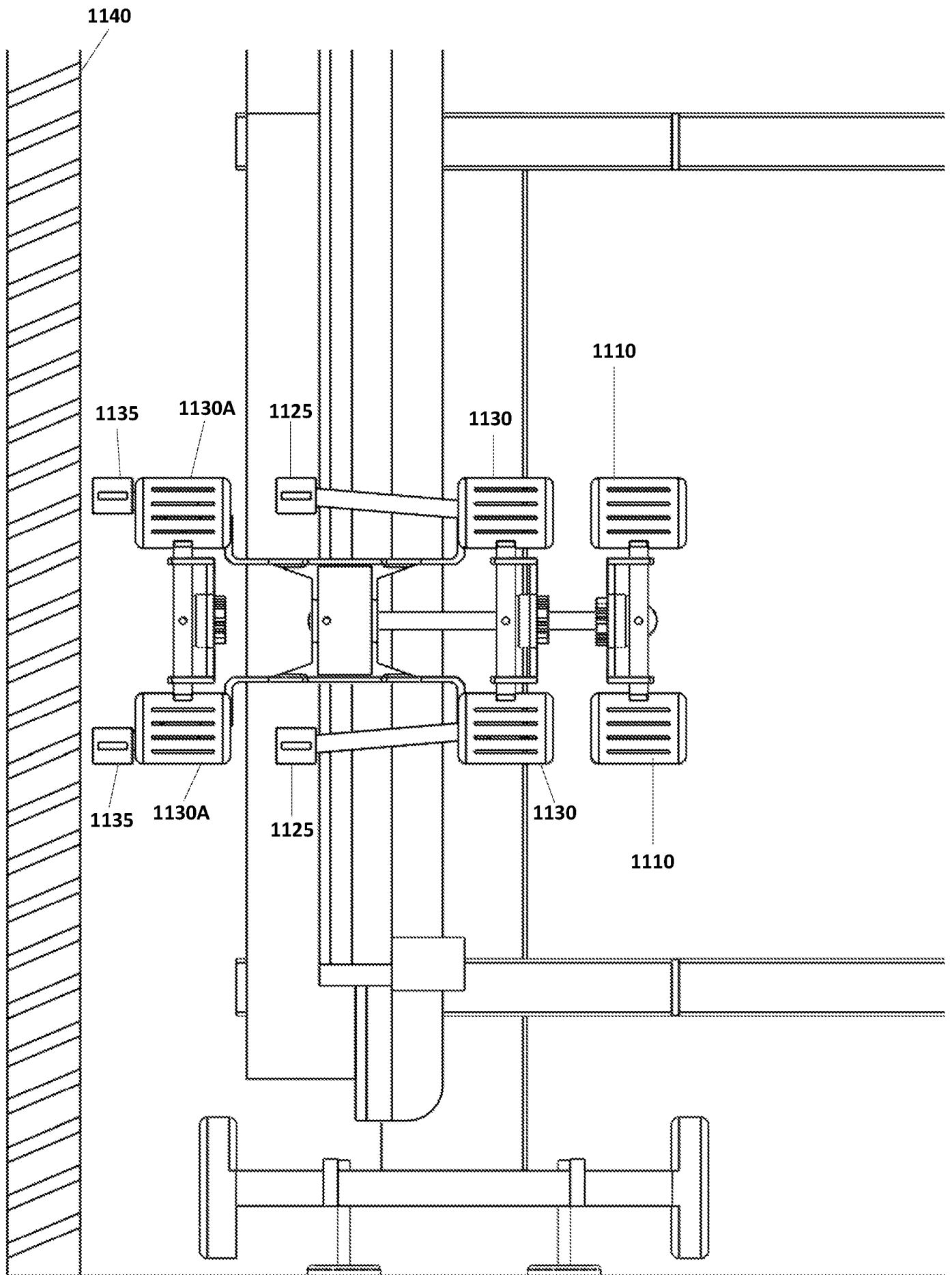

Fig. 11H

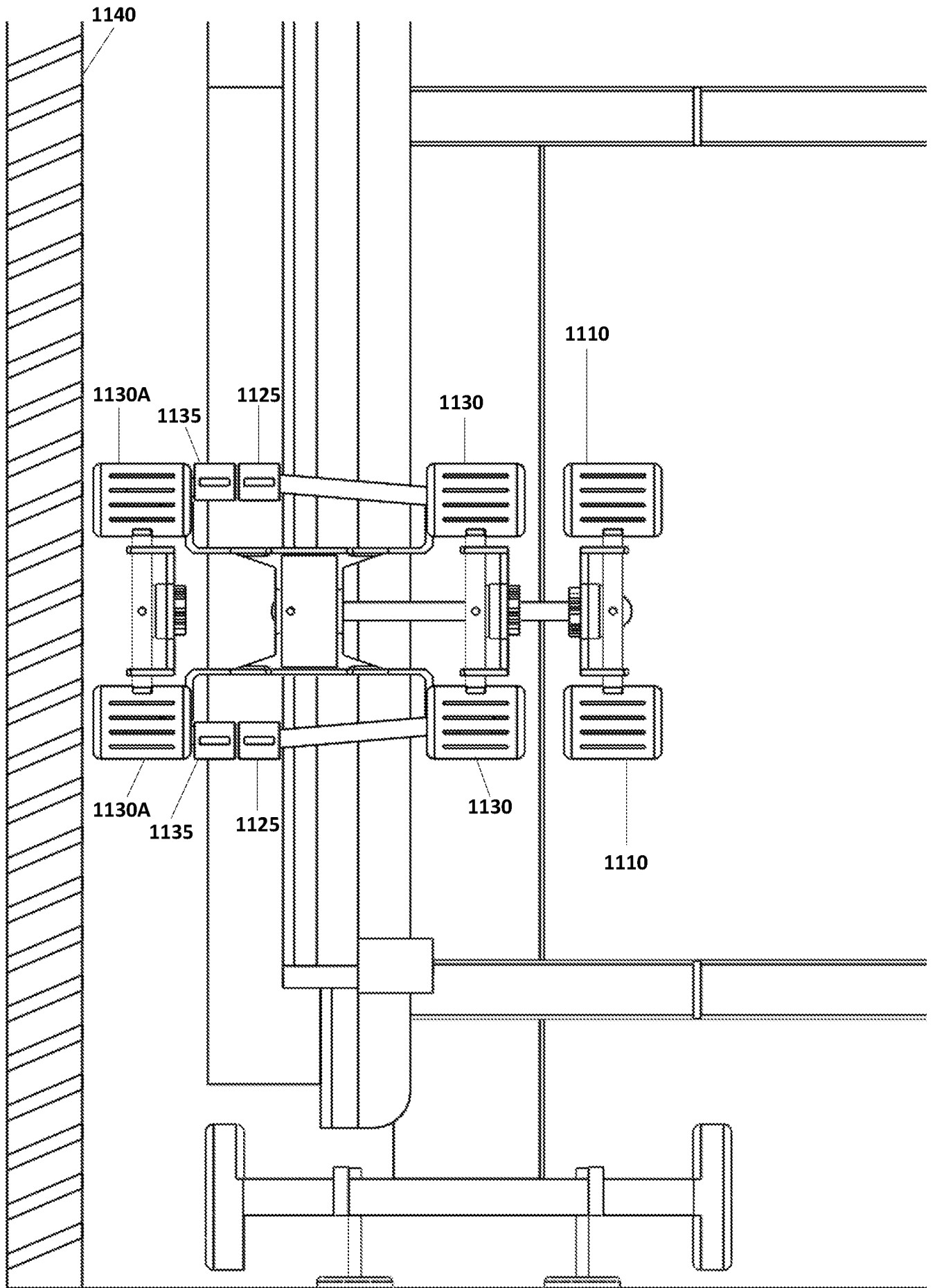

Fig. 111

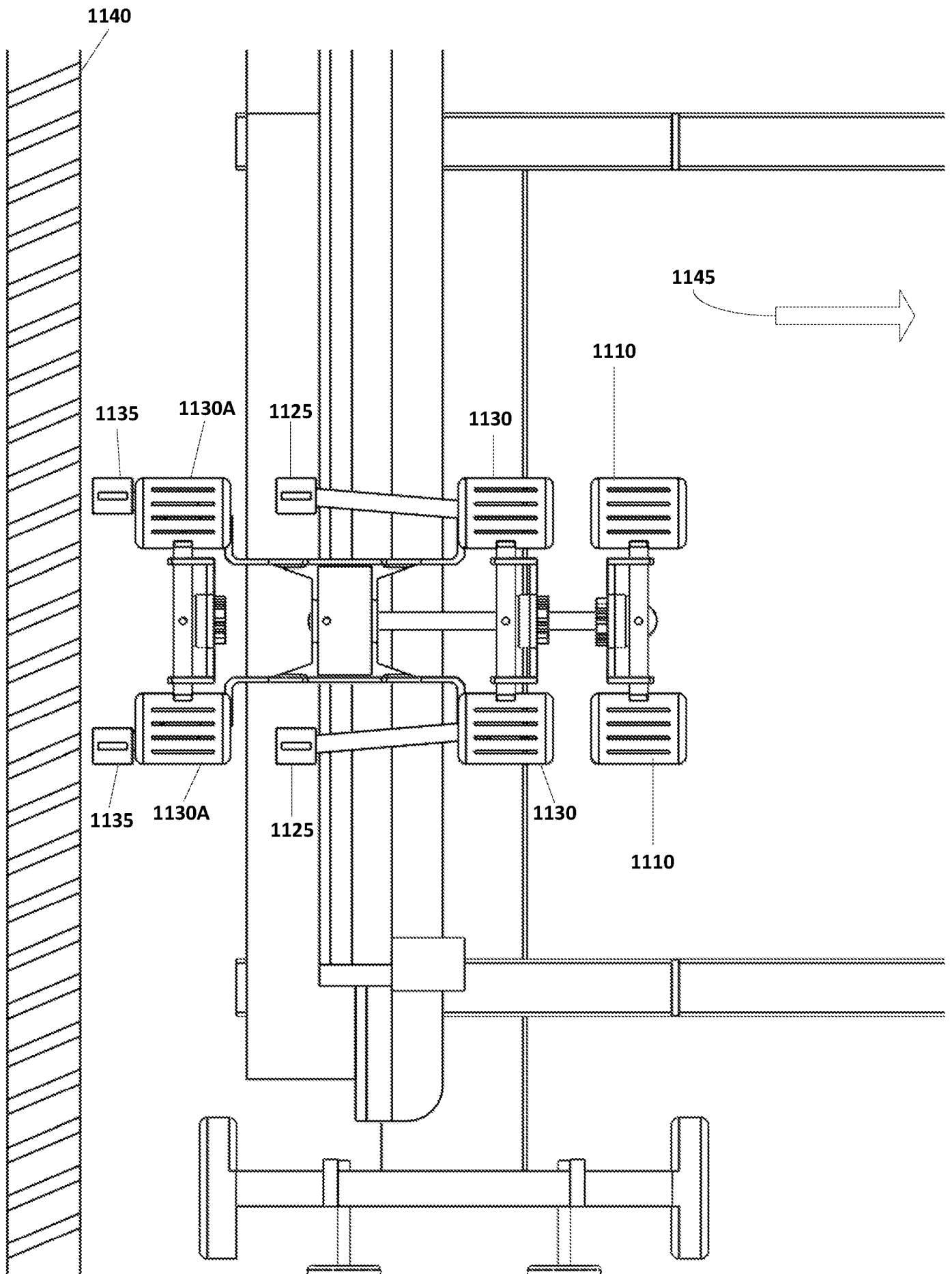

Fig. 11J

## INTERNATIONAL SEARCH REPORT

International application No.

PCT/IB2018/051371

A. CLASSIFICATION OF SUBJECT MATTER IPC (2018.01) B41J 2/00, B41J 3/00		
According to International Patent Classification (IPC) or to both national classification and IPC		
B. FIELDS SEARCHED		
Minimum documentation searched (classification system followed by classification symbols) IPC (2018.01) B41J 2/00, B41J 3/00		
Documentation searched other than minimum documentation to the extent that such documents are included in the fields searched		
Electronic data base consulted during the international search (name of data base and, where practicable, search terms used) Databases consulted: Esp@cenet, Google Patents, PatBase, Orbit		
C. DOCUMENTS CONSIDERED TO BE RELEVANT		
Category*	Citation of document, with indication, where appropriate, of the relevant passages	Relevant to claim No.
X	CN 203046466 A GUO YONGLE 10 Jul 2013 (2013/07/10) whole	1-17
X	CN 104842651 A SU HANDONG 19 Aug 2015 (2015/08/19) whole	1-17
X	US 2004247358 A CANNELL 09 Dec 2004 (2004/12/09) whole	18, 19
X	US 3847112 B WISE 12 Nov 1974 (1974/11/12) whole	20-22
A	CN 104827779 A WU GUANGZHOU 12 Aug 2015 (2015/08/12) whole	1-22
<input type="checkbox"/> Further documents are listed in the continuation of Box C. <input checked="" type="checkbox"/> See patent family annex.		
* Special categories of cited documents:		
“A” document defining the general state of the art which is not considered to be of particular relevance	“T” later document published after the international filing date or priority date and not in conflict with the application but cited to understand the principle or theory underlying the invention	
“E” earlier application or patent but published on or after the international filing date	“X” document of particular relevance; the claimed invention cannot be considered novel or cannot be considered to involve an inventive step when the document is taken alone	
“L” document which may throw doubts on priority claim(s) or which is cited to establish the publication date of another citation or other special reason (as specified)	“Y” document of particular relevance; the claimed invention cannot be considered to involve an inventive step when the document is combined with one or more other such documents, such combination being obvious to a person skilled in the art	
“O” document referring to an oral disclosure, use, exhibition or other means	“&” document member of the same patent family	
“P” document published prior to the international filing date but later than the priority date claimed		
Date of the actual completion of the international search 24 Jun 2018	Date of mailing of the international search report 24 Jun 2018	
Name and mailing address of the ISA: Israel Patent Office Technology Park, Bldg.5, Malcha, Jerusalem, 9695101, Israel Facsimile No. 972-2-5651616	Authorized officer GUTKIN Solomon  Telephone No. 972-2-5651763	

**Box No. III Observations where unity of invention is lacking (Continuation of item 3 of first sheet)**

This International Searching Authority found multiple inventions in this international application, as follows:

See extra sheet.

1.  As all required additional search fees were timely paid by the applicant, this international search report covers all searchable claims.
2.  As all searchable claims could be searched without effort justifying additional fees, this Authority did not invite payment of additional fees.
3.  As only some of the required additional search fees were timely paid by the applicant, this international search report covers only those claims for which fees were paid, specifically claims Nos.:
4.  No required additional search fees were timely paid by the applicant. Consequently, this international search report is restricted to the invention first mentioned in the claims; it is covered by claims Nos.:

**Remark on Protest**

- The additional search fees were accompanied by the applicant's protest and, where applicable, the payment of a protest fee.
- The additional search fees were accompanied by the applicant's protest but the applicable protest fee was not paid within the time limit specified in the invitation.
- No protest accompanied the payment of additional search fees.

INTERNATIONAL SEARCH REPORT

International application No.

PCT/IB2018/051371

**Box No. III Observations where unity of invention is lacking (Continuation of item 3 of first sheet):**

\* This International Searching Authority found multiple inventions in this international application, as follows:

Invention/s 1	A printing assembly platform which is vertical slidable along telescopic first/second beam, and movable along horizontal rails.	Claim/s 1-17
Invention/s 2	A printing assembly comprising image UV monochromatic light Emitting Diodes.	Claim/s 18,19
Invention/s 3	A printing assembly comprising image UV monochromatic light Emitting Diodes.	Claim/s 20-22

**INTERNATIONAL SEARCH REPORT**  
Information on patent family members

International application No.  
PCT/IB2018/051371

Patent document cited search report	Publication date	Patent family member(s)	Publication Date
CN 203046466 A	10 Jul 2013	NONE	
CN 104842651 A	19 Aug 2015	CN 104842651 A	19 Aug 2015
US 2004247358 A	09 Dec 2004	NONE	
US 3847112 B	12 Nov 1974	NONE	
CN 104827779 A	12 Aug 2015	NONE	