



US00D973473S

(12) **United States Design Patent**  
**Yi**

(10) **Patent No.:** **US D973,473 S**

(45) **Date of Patent:** **\*\* Dec. 27, 2022**

(54) **ZIPLINE HANDLE**

(71) Applicant: **Xinhua Yi, Yingtan (CN)**

(72) Inventor: **Xinhua Yi, Yingtan (CN)**

(\*\*) Term: **15 Years**

(21) Appl. No.: **29/769,053**

(22) Filed: **Feb. 3, 2021**

(30) **Foreign Application Priority Data**

Dec. 23, 2020 (CN) ..... 202030793942.6

(51) **LOC (13) Cl.** ..... **08-05**

(52) **U.S. Cl.**  
USPC ..... **D8/360**

(58) **Field of Classification Search**  
USPC ..... D8/360, 356, 354, 349  
CPC ..... A63B 29/00; A63B 27/00  
See application file for complete search history.

(56) **References Cited**

**U.S. PATENT DOCUMENTS**

D425,682	S *	5/2000	Wang	.....	D34/28
7,819,066	B2 *	10/2010	Smith	.....	A63G 21/22
					104/53
9,707,976	B2 *	7/2017	Strasser	.....	A63G 21/22
D794,725	S *	8/2017	Lamothe	.....	D21/679
D822,461	S *	7/2018	Han	.....	D8/360
D822,462	S *	7/2018	Han	.....	D8/360
D822,463	S *	7/2018	Han	.....	D8/360
D834,402	S *	11/2018	Bailey	.....	D8/356

10,333,378	B2 *	6/2019	Lerner	.....	A62B 1/08
D862,205	S *	10/2019	Bailey	.....	D8/356
10,471,971	B2 *	11/2019	Richardson	.....	A63G 21/20
D869,937	S *	12/2019	Walker	.....	B60R 16/0222
					D8/356
10,544,822	B2 *	1/2020	Bailey	.....	B60C 27/10
D882,938	S *	5/2020	Luo	.....	D2/978
D918,697	S *	5/2021	Han	.....	D8/360
D919,416	S *	5/2021	Han	.....	D8/360
D930,460	S *	9/2021	Sun	.....	D8/360
2018/0304103	A1 *	10/2018	Cooper	.....	A62B 1/10

\* cited by examiner

*Primary Examiner* — Cynthia R Underwood

(74) *Attorney, Agent, or Firm* — Runit Ranjit Kanakia

(57) **CLAIM**

I claim the ornamental design for a zipline handle, as shown and described.

**DESCRIPTION**

FIG. 1 is a Perspective view of a zipline handle showing my new design;  
 FIG. 2 is a Front view thereof;  
 FIG. 3 is a Back view thereof;  
 FIG. 4 is a Right-side view thereof;  
 FIG. 5 is a Left-side view thereof;  
 FIG. 6 is a Top view thereof; and,  
 FIG. 7 is a Bottom view thereof.  
 The broken lines in the drawings depict portions of the zipline handle that form no part of the claimed design.

**1 Claim, 7 Drawing Sheets**

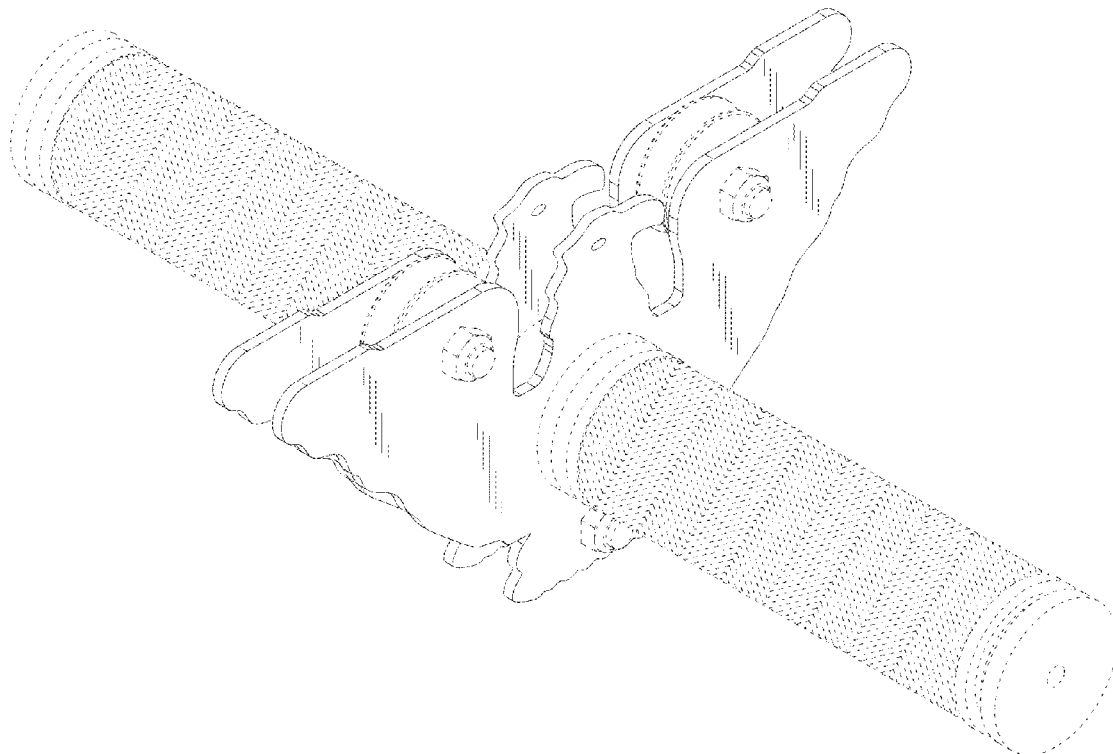

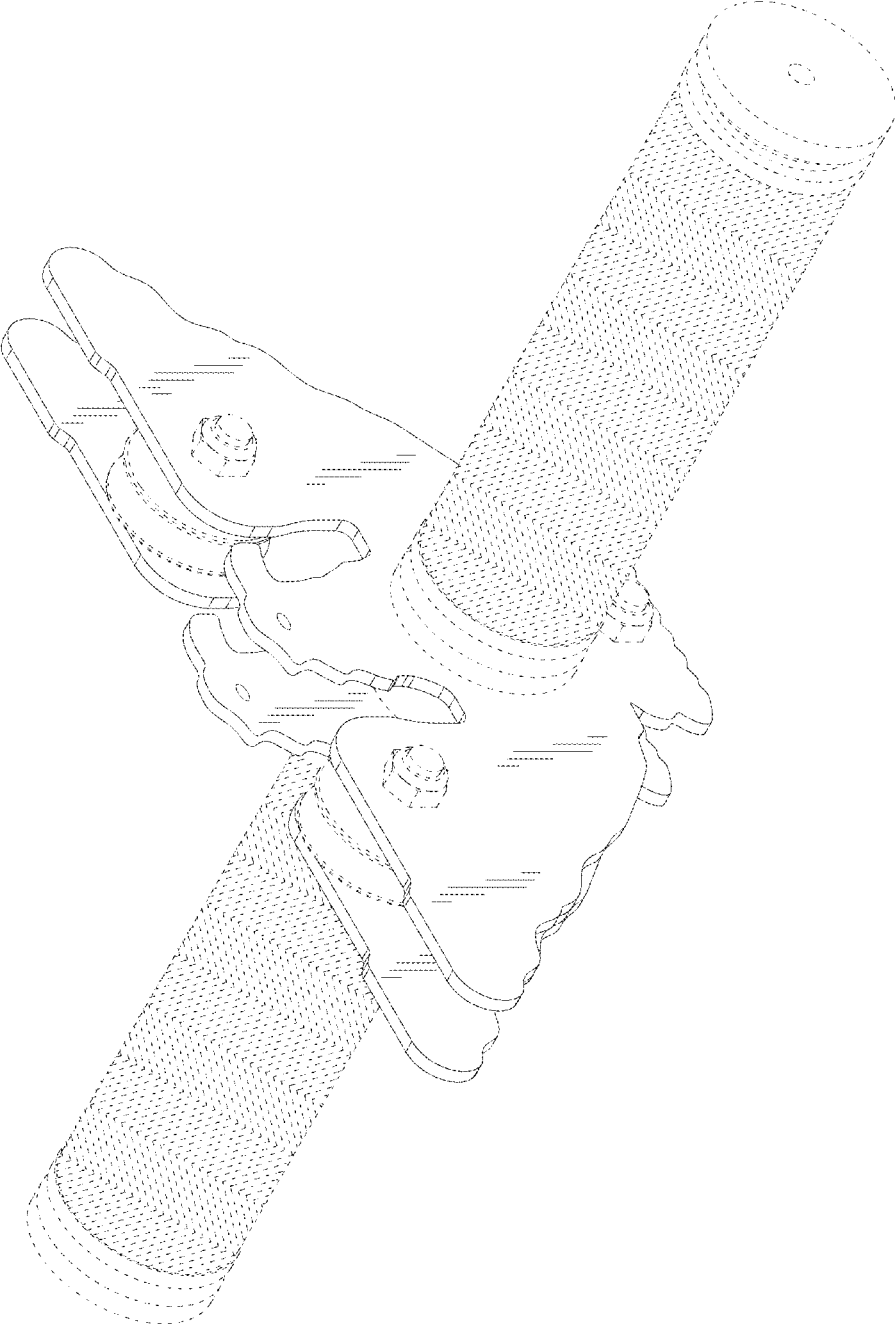

FIG. 1

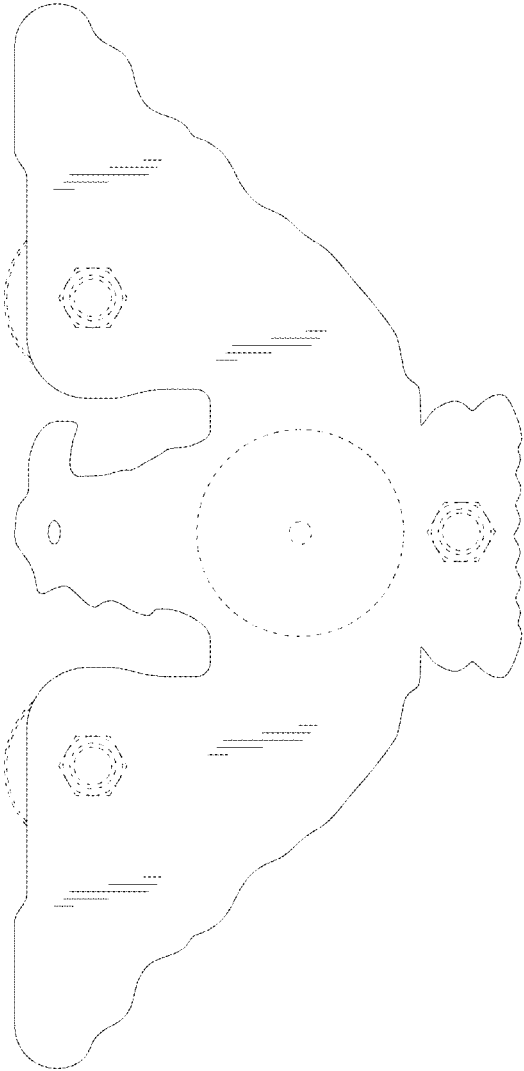

FIG. 2

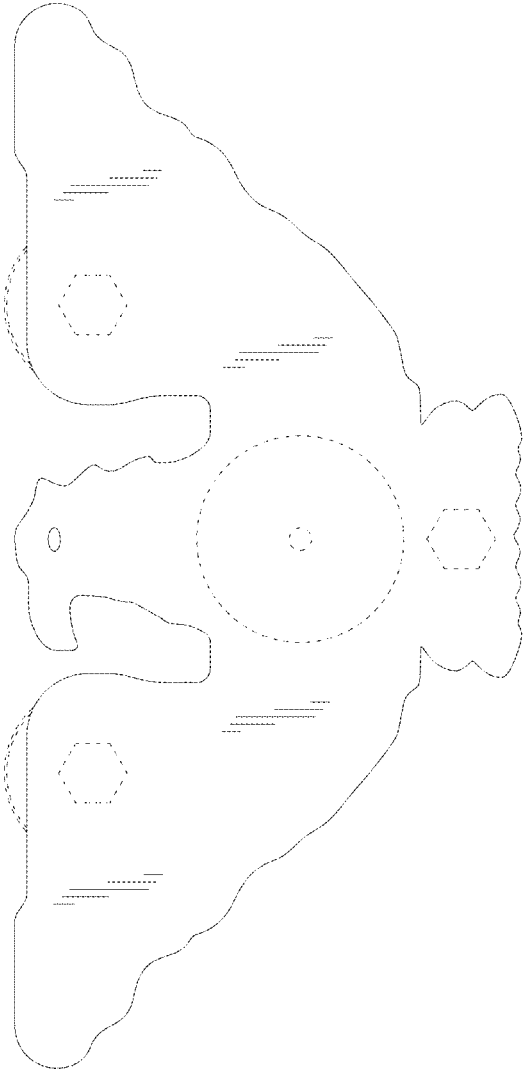

FIG. 3

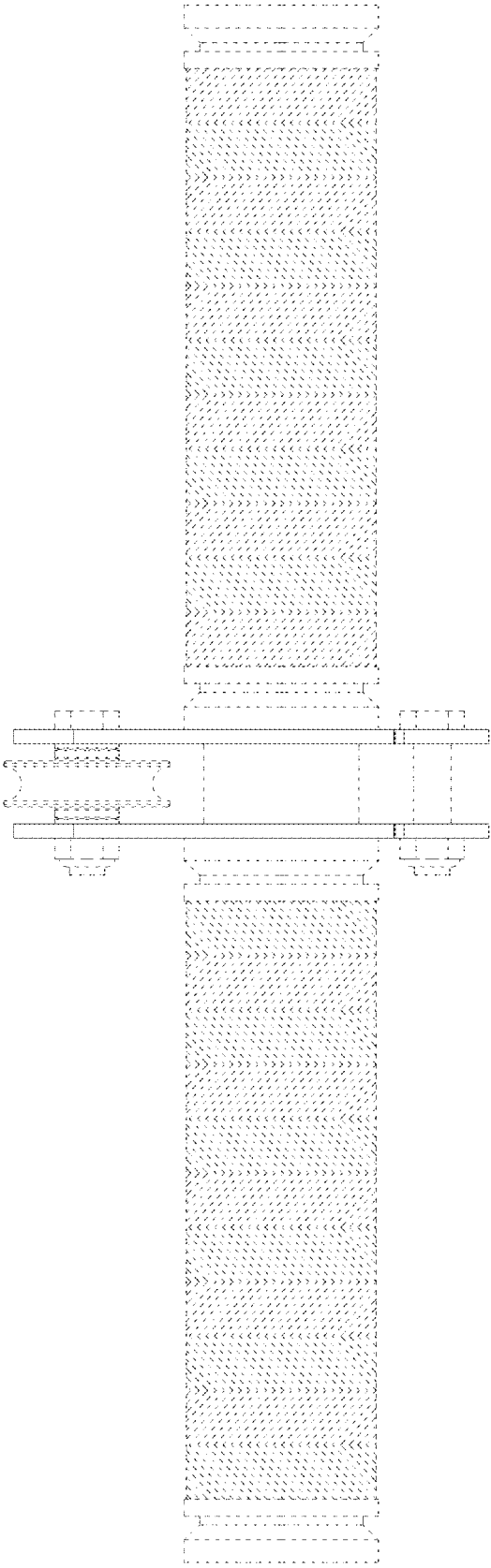

FIG. 4

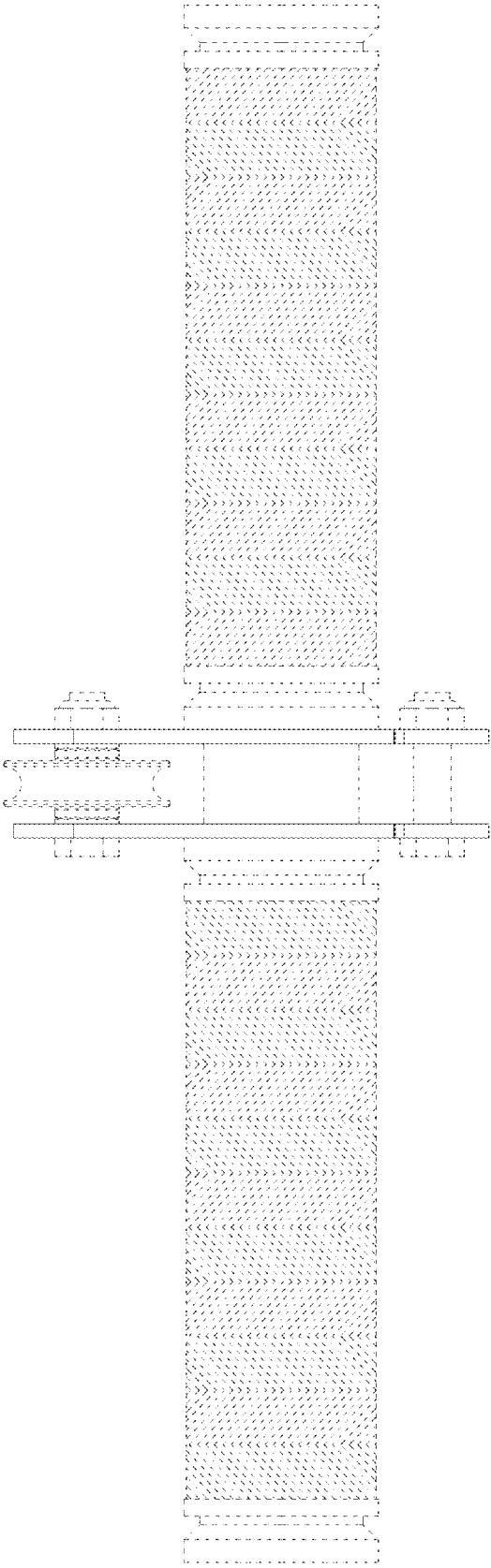

FIG. 5

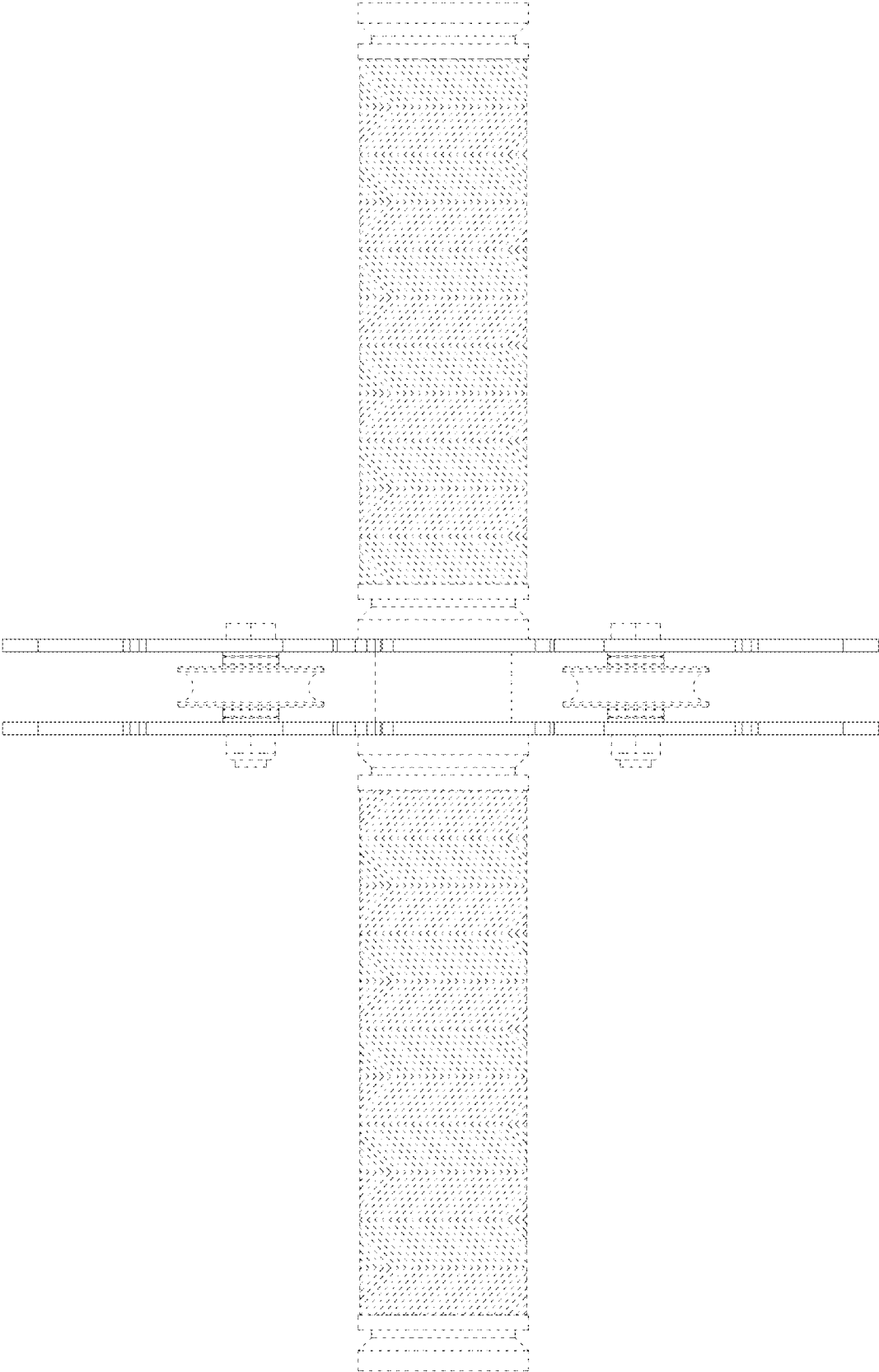

FIG. 6

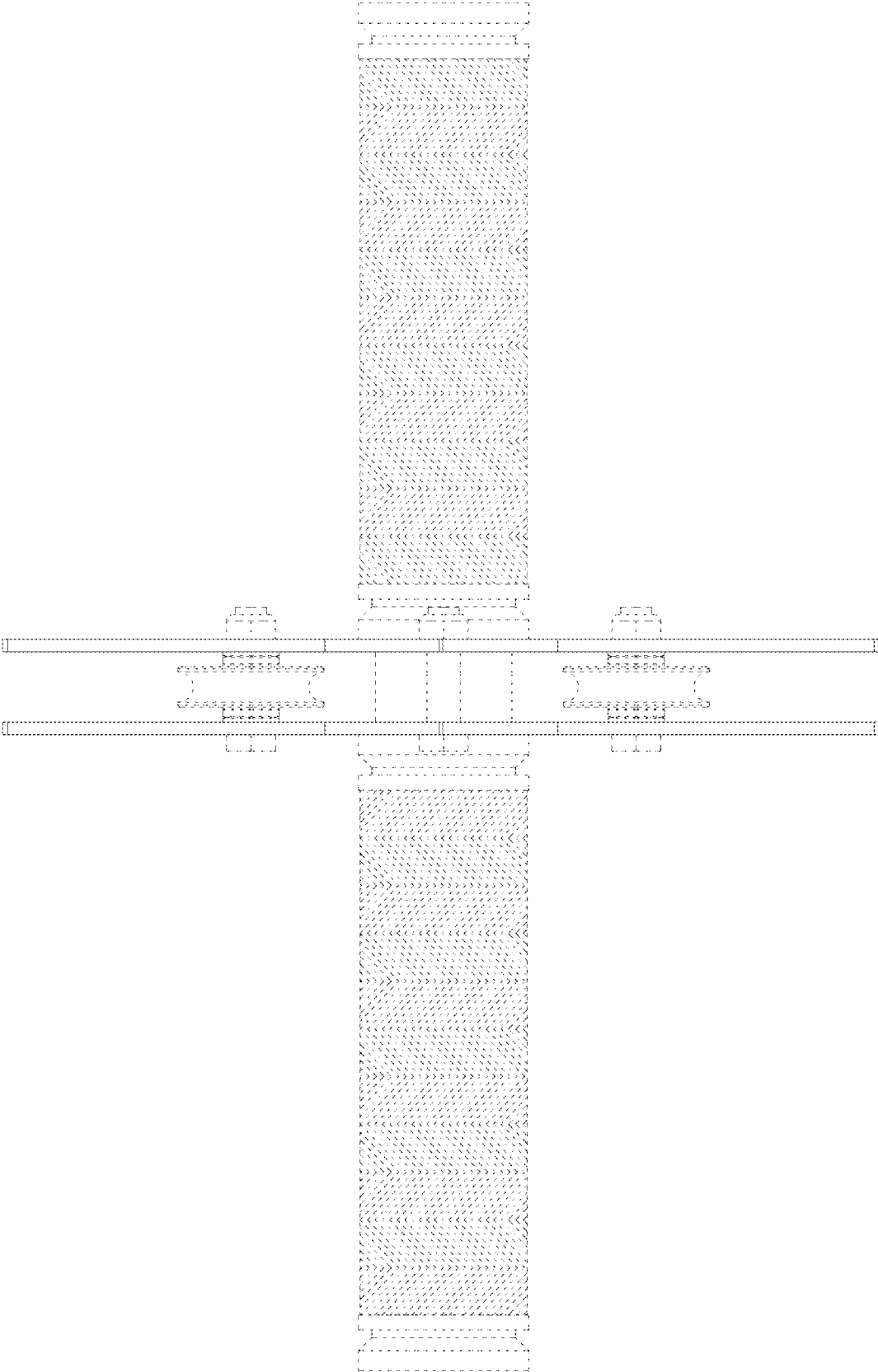

FIG. 7