



US 20050071356A1

(19) **United States**

(12) **Patent Application Publication**
Wu

(10) **Pub. No.: US 2005/0071356 A1**

(43) **Pub. Date: Mar. 31, 2005**

(54) **METHOD AND APPARATUS FOR INDIVIDUAL-CENTRIC USE OF THE INTERNET**

(52) **U.S. Cl. 707/100**

(75) **Inventor: Guangdian Gordon Wu, Houston, TX (US)**

(57) **ABSTRACT**

Correspondence Address:
BAKER BOTTS, LLP
910 LOUISIANA
HOUSTON, TX 77002-4995 (US)

(73) **Assignee: Guangdian Gordon Wu, Houston, TX**

(21) **Appl. No.: 10/996,516**

(22) **Filed: Nov. 24, 2004**

Related U.S. Application Data

(62) **Division of application No. 09/822,097, filed on Mar. 30, 2001.**

Publication Classification

(51) **Int. Cl.⁷ G06F 17/00**

An individual-centric Internet is provided with a personal base process on a computer system. The computer system is equipped with multiple nodes that are interconnected to facilitate the communication between the nodes. The personal base service includes a personal base instance that is typically in software on at least one of the nodes of the computer system, such as a network. The personal base instance is designed to communicate with a user by any digital or analog device, such as a telephone, personal computer, personal digital assistant, or the like. A personal base server is instantiated on at least one of the nodes on the computer system and is in operative communication with the personal base instance. The personal base server is used to communicate with other personal bases or other nodes on the computer system or network in order to insulate the user from other elements of the computer system.

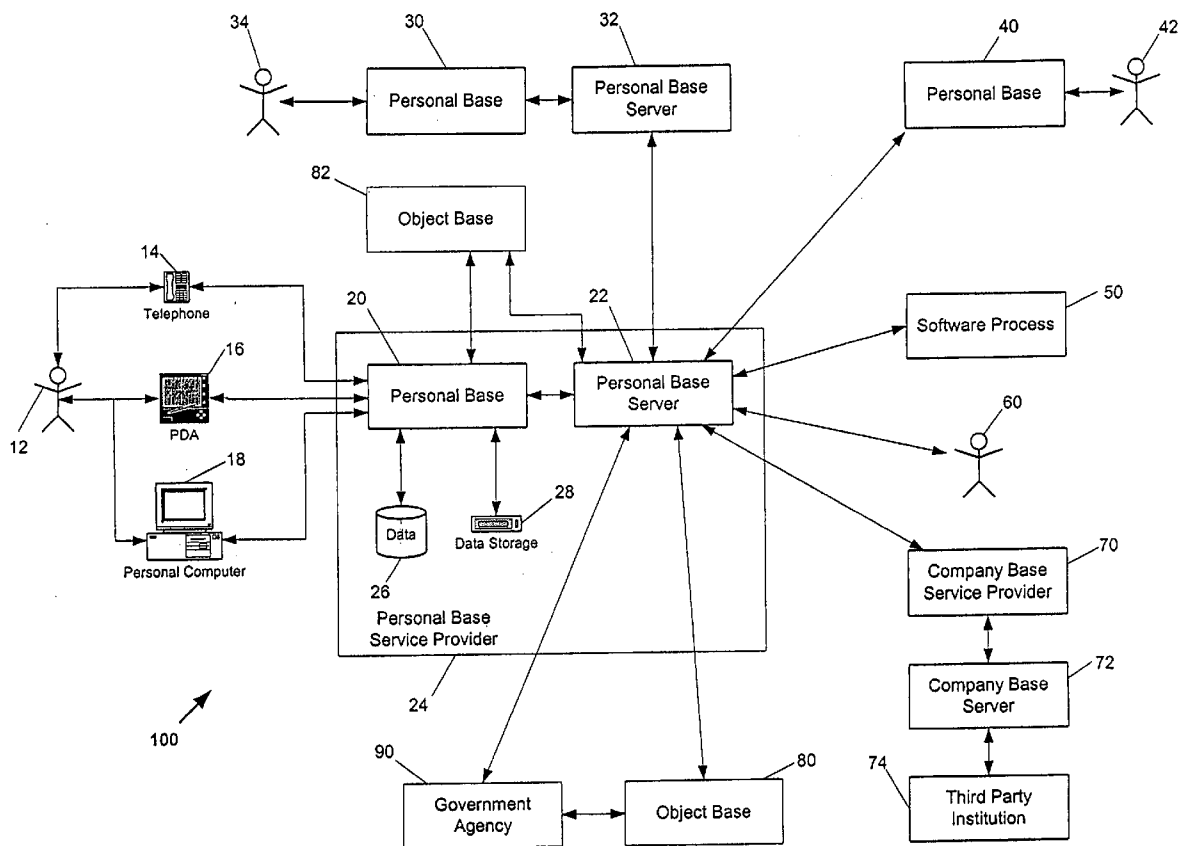

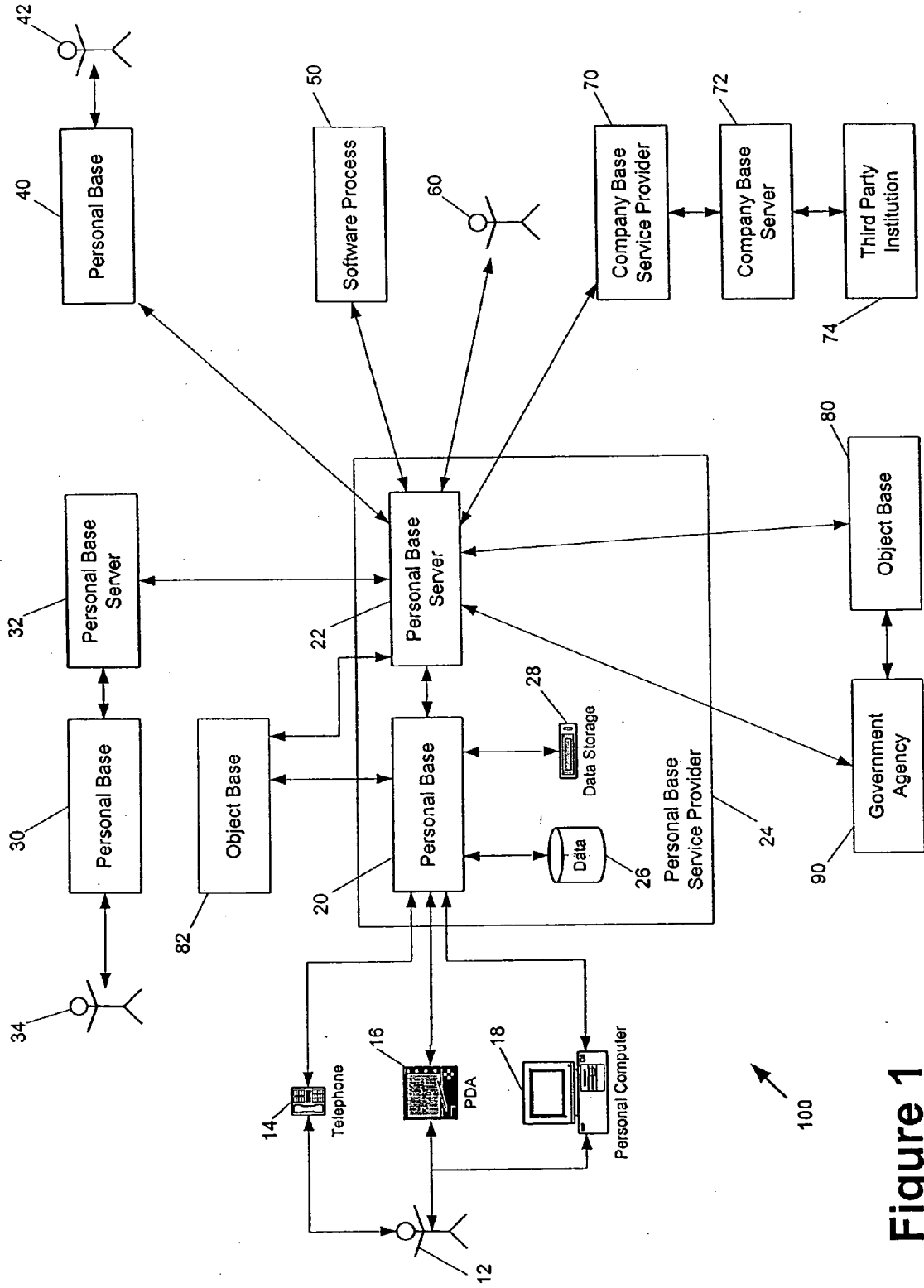

Figure 1

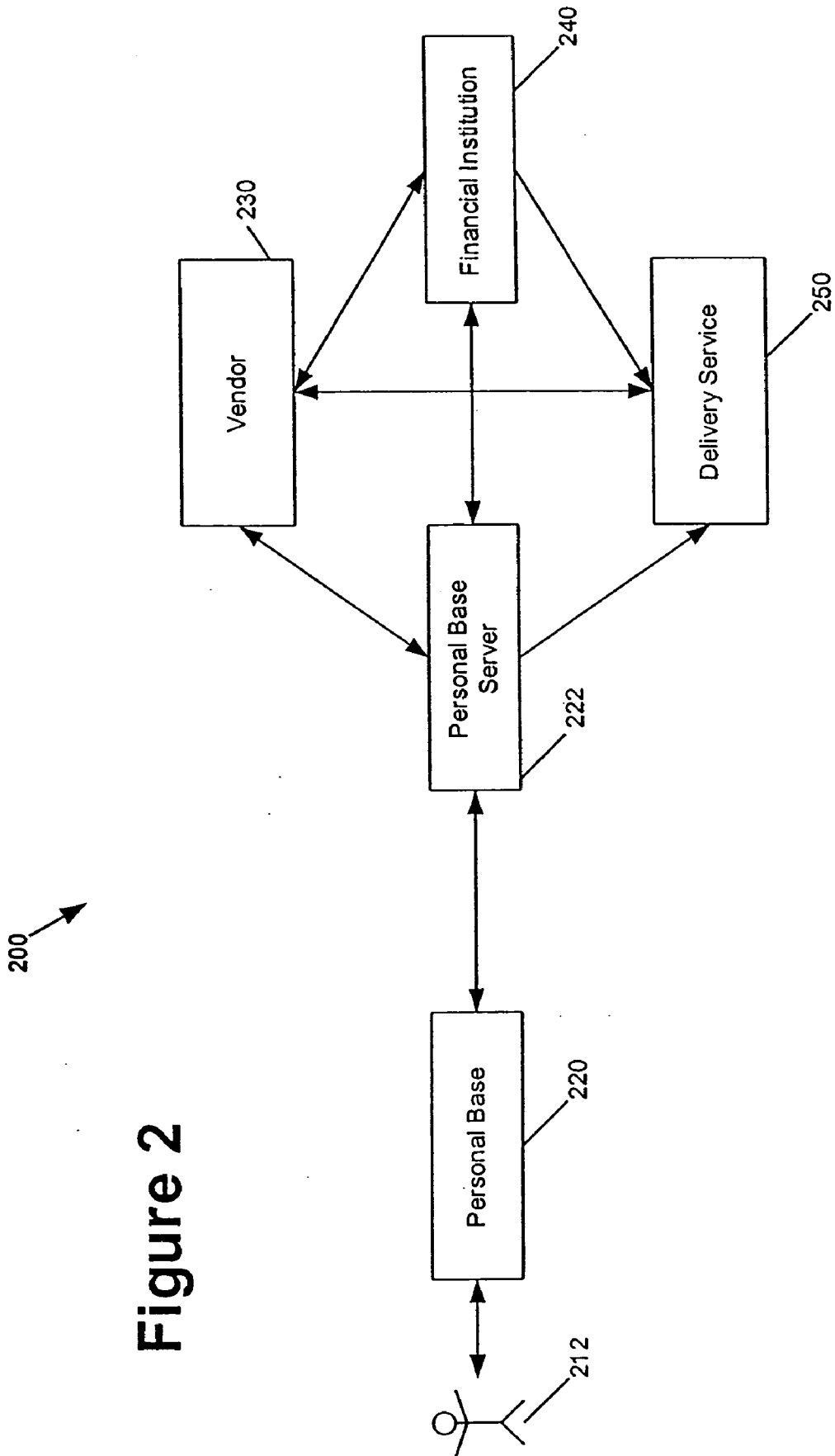

Figure 2

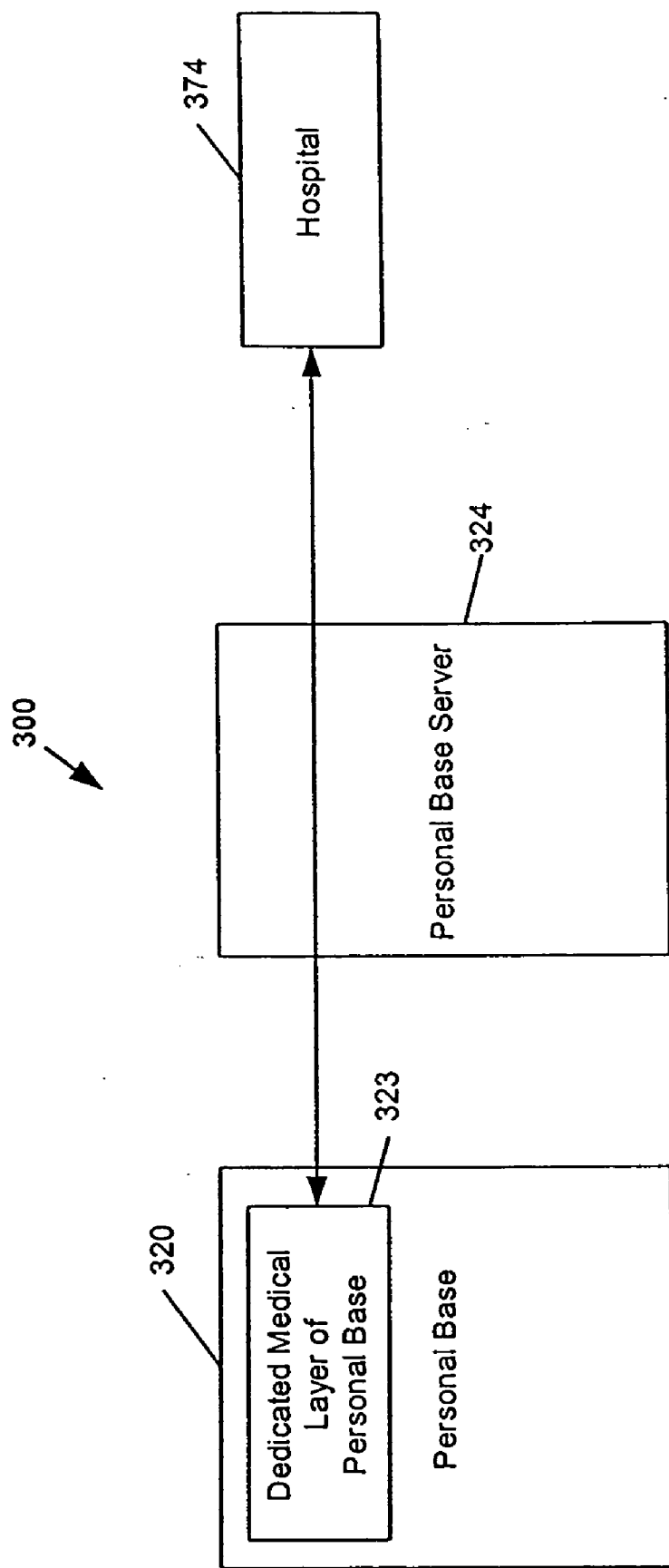

Figure 3

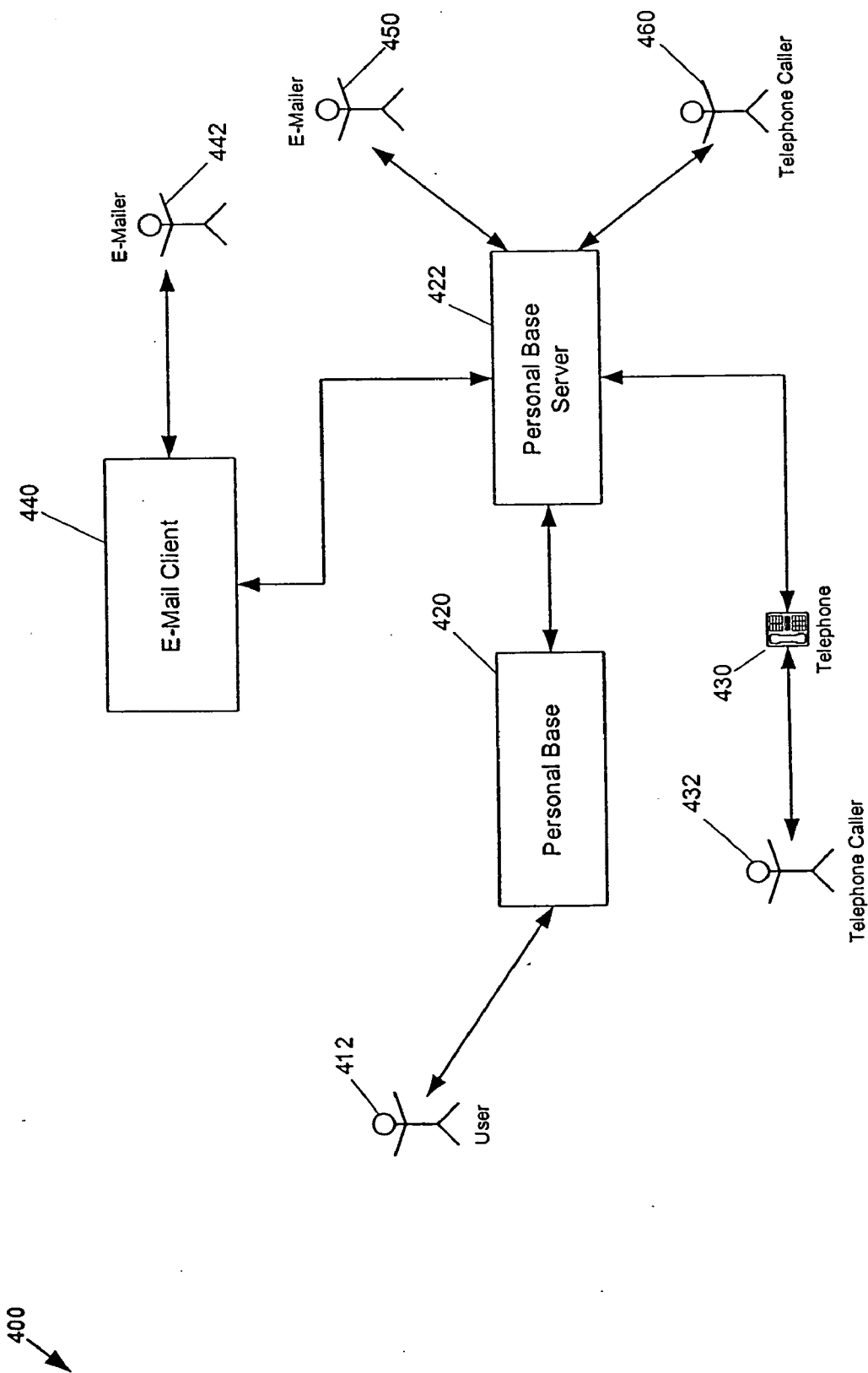
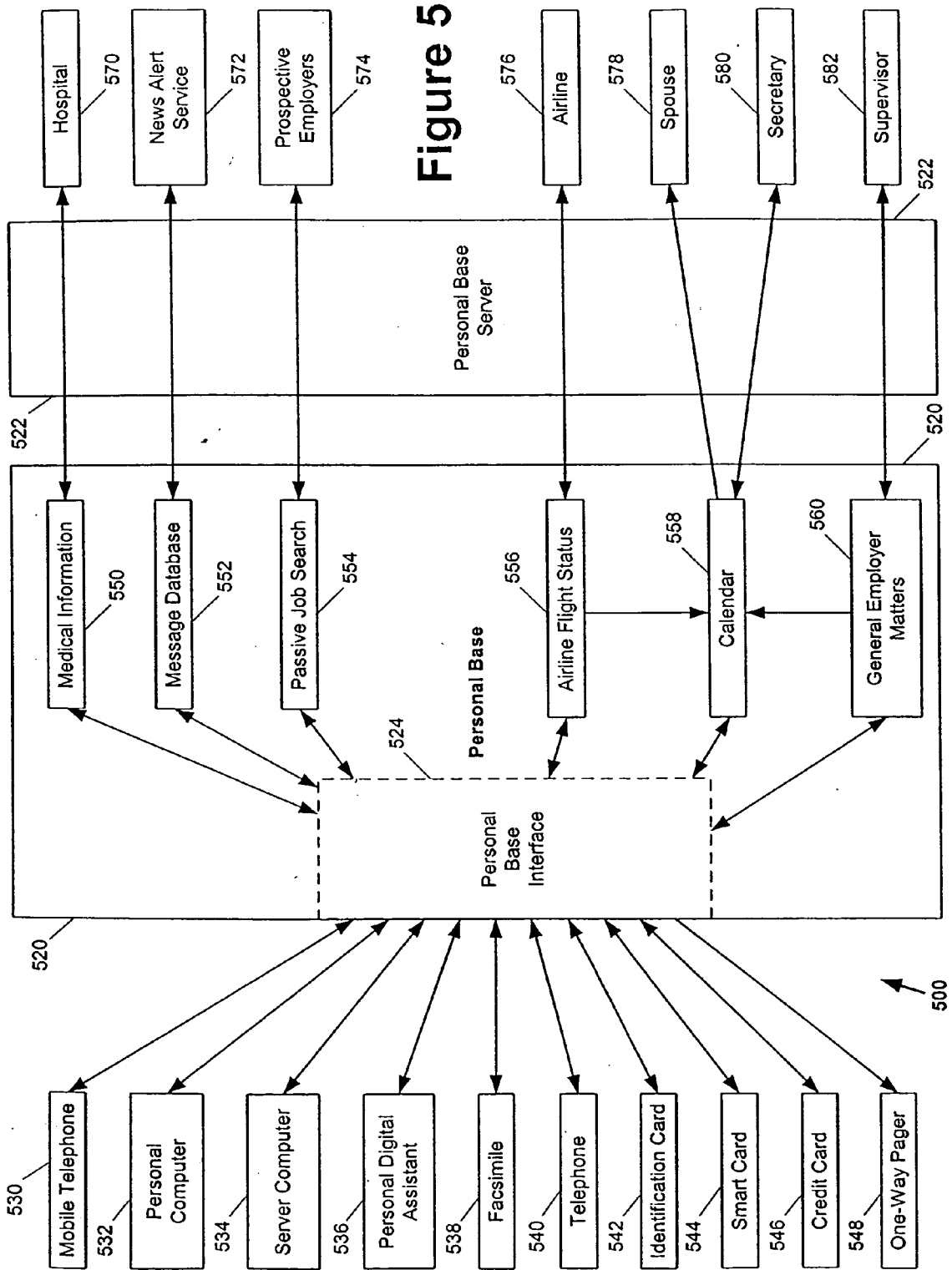

Figure 4



Personal Base

Top Info

Breaking News, Weather, Stocks, Traffic, Emergency

Communication

My Family, Work Related, Family and Friends, Group 1, Group 2, Online Chat, ICQ, Instant Messenger, Video Conferencing

Information

News, Business News, Company News, Sports Scores, Local News

Transactions

Shopping, Stock Trade, Bill Paying, Bank Accounts, Investment, Travel Arrangement

Internet Activities

Community, Vote, Being Monitored

Notice Board

Events, Products, Services, Activities

Request and Feedback

My Constant Searches, Job-Seeking, My Specific Searches, Yahoo Search

Supply and Feedback

Sell Things, Provide Service, my Resume

Life Management

Calendar, To Do List, Dates and Events, Current Task 1

Monitoring and Control

Kid 1, Kid 2, House, Pet, Car 1, Car 2, Car PC, Cell Phone, TV, VCR

Work

Project 1, Project 2, Files, Contacts

Study

School, Hobby, Knowledge

Entertainment

Games, Movies, Music, Radio, TV, Leisure Reading, Chess

Information Archive

From Cell Phone, Links, Topic 1, Topic 2

File Storage

My Files, Photos, Web Sites, Newspapers, Music

Editing

My Base, Passwords, Dates, Addresses, Grocery List, Clothes Size, Social Security Number, Secure Files

Figure 6

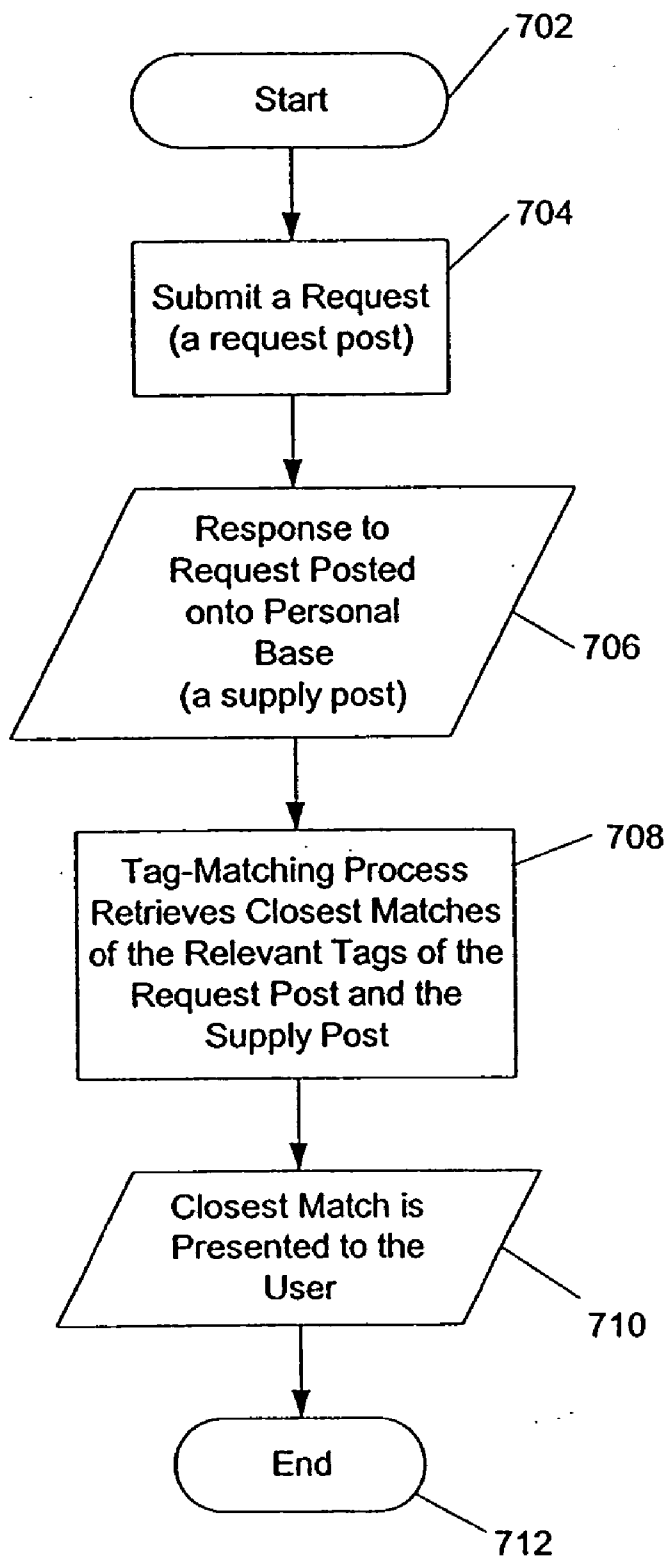

Figure 7

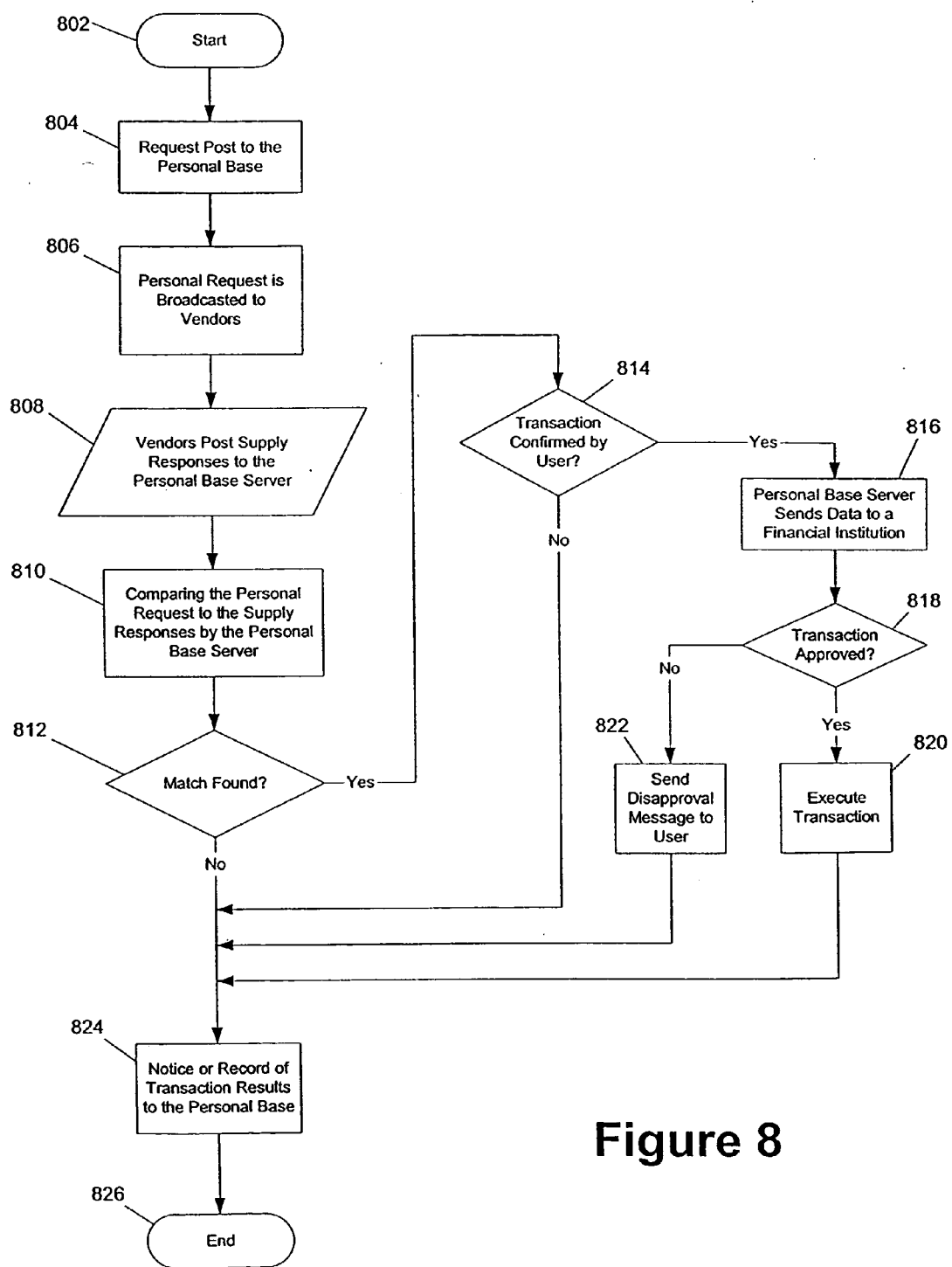

Figure 8

METHOD AND APPARATUS FOR INDIVIDUAL-CENTRIC USE OF THE INTERNET

CROSS-REFERENCE TO RELATED APPLICATION

[0001] This application is a divisional of, and claims priority to, U.S. application Ser. No. 09/822,097 entitled "METHOD AND APPARATUS FOR INDIVIDUAL-CENTRIC USE OF THE INTERNET" that was filed on Mar. 30, 2001 by the same inventor as the present application, and is herein incorporated by reference for all purposes.

BACKGROUND OF THE INVENTION

[0002] 1. Field of the Invention

[0003] The present invention relates to network agents. More specifically, the present invention relates to network agents and network databases that are combined to provide a permanent virtual presence on a network such as the Internet.

[0004] 2. Description of the Related Art

[0005] The explosive growth of the Internet has popularized the sending and receiving of electronic mail (e-mail) and the World Wide Web. The Web and e-mail have enabled individuals and vendors to buy and to sell products or services directly. E-mail is well-tailored to the individual user; all of the e-mails sent or received by a user are available to that user. Web-browsing, however, is not tailored to the individual, who must visit different Web sites to fulfill different needs. For instance, a user might go a specific Web site, sign in to prove his identity, and input personal data in order to enable various transactions. Furthermore, the information on the Web site that is useful to that user typically comprises a small portion of the total content of that Web site. Time and energy are required for the user to search for the needed information. Finally, there is no convenient place for the user to store, compile, access and use information he has successfully acquired. In sum, the current architecture of the Internet's World Wide Web implements a "Web site-centric" paradigm rather than an "individual-centric" paradigm that is exemplified by e-mail.

[0006] The Internet comprises a vast number of computers and computer networks that are interconnected through communication links. The interconnected computers exchange information using various services, such as electronic mail and the World Wide Web ("WWW" or simply "Web"). A Web computer server system (i.e., Web server) can send collections of textual and graphical content, called Web pages, to a remote client computer system. The remote client computer system can then display the Web pages. Each Web page corresponds to a Uniform Resource Locator ("URL"). A user at a client system can request a server system to send a Web page by entering the Web page URL into a Web browser. A Web browser is a software application that manages communication between the client system and other computers connected to the Internet. Example Web browsers include Netscape Navigator, manufactured by Netscape Corporation of Mountain View, Calif.; Opera, manufactured by Opera Software A/S of Oslo, Norway; and Internet Explorer, manufactured by Microsoft Corporation of Redmond, Wash.

[0007] Web pages are typically written in Hypertext Markup Language ("HTML"). By using this common lan-

guage, a server system and a Web browser can communicate with easy-to-use graphical Web pages. When a client system receives an HTML formatted document from a Web server, the Web browser software displays the Web page according to the HTML tags. It is the HTML tags that direct a Web browser to display text, graphics, and other features in the manner designated by the Web page author. Further, a Web page can also define communications that result from user actions such as database queries. For example, the Web browser displaying a specific Web page will send a signal to the server system if the user clicks a mouse button while the mouse pointer is situated over a certain area of the Web page. Web pages may also contain hyperlinks ("links") that cause the Web browser to request a specific URL when that link is invoked ("clicked") by the user.

[0008] The "Web site-centric" paradigm is widely recognized to be inefficient and awkward to use. Several projects are underway with the intent to "personalize" the Internet, i.e. to make the Internet less Web site-centric. Personalized portals, such as "My Yahoo!" by Yahoo! Inc. of Santa Clara, Calif., and "My Excite" of Excite@Home of Redwood City, Calif., allow an individual user to set up a personalized Web page that contains links to information from preselected sources. Personal information aggregation that is facilitated by companies such as Yodlee.com Inc. of Redwood City, Calif. allow an individual user to set up a personalized Web page that contains data, including personal data, that is culled from pre-selected Web sites defined by the user.

[0009] Personalization has also spread beyond the Web site, as companies such as MicroStrategy Incorporated of Vienna, Va., send information from pre-selected sources to an individual user's mobile phone, personal digital assistant ("PDA"), or e-mail server.

[0010] Security and anonymity on the Internet for individual users are available through use of the "Freedom" software sold by Zero-Knowledge Systems Inc. of Montreal, Canada. By masking the origin and the identity of the user's online activities, the user remains anonymous on the (unsecure) Internet and thus retains control over the disclosure of his personal information. Zero-Knowledge is not, however, a "trusted third party." On the contrary, Zero-Knowledge wishes to remain merely a masking agent to whom the user's identity is also unknown and not retrievable.

[0011] Finally, Microsoft Corporation's ".NET" initiative seeks to make the Web and its services ubiquitous. According to Microsoft,

[0012] "Microsoft NET extends the ideas of both the Internet and the operating system by making the Internet itself the basis of a new operating system. Ultimately, this will allow developers to create programs that transcend device boundaries and fully harness the connectivity of the Internet in their applications." Microsoft .NET Developer Overview, available at: <http://www.microsoft.com/net/developer/developers.asp>

[0013] The Web services model on which it is based means that while the central business elements of corporate applications will still generally be managed locally, the services to support them—user authentication, file storage, user preference management, calendaring, mail, and the like—can be sub-

scribed to seamlessly instead of locally managed.” Microsoft .NET IT Overview, available at <http://www.microsoft.com/net/it/netforit.asp>

[0014] The .NET initiative seeks to provide Microsoft software that will enable the exchange of documents, via the Extensible Markup Language (“XML”). Use of XML will enable disparate Web sites to exchange data with one another, thereby automating the control of the Internet for greater ease of use. However, without an effective, targeted way to personalize, organize, and manage tremendous amounts of online information, the Microsoft NET initiative remains wholly Web site-centric and extremely difficult to execute.

[0015] Unfortunately, none of the prior art Web-reform projects, alone or in combination, achieve the ideal of the individual-centric Internet experience. There is, therefore, a need in the art for an apparatus and method for enabling a truly individual-centric Internet presence and experience.

SUMMARY OF THE INVENTION

[0016] The present invention is a method and apparatus for presenting persistent presence of individual users and providing services to them on a network such as the Internet. The present invention is useful, for example, when an individual user wants to execute a financial transaction with an Internet business while maintaining his privacy. The persistent presence can be augmented with verification attributes that are provided by another party, such as a financial institution.

[0017] The present invention is composed of two basic components: the personal base instance; and the personal base server. The personal base instance can itself be augmented with a database and/or persistent mass storage in order to store and retrieve information for the personal base. All of these components are typically implemented in software, although part or all of these functions can be implemented in hardware. Moreover, the personal base instance and the personal base server can be instantiated on disparate computer systems in hardware and/or software so long as they are in operative communication with each other. However, the personal base instance and the personal base server are, in alternate embodiments of the present invention, encapsulated into a personal base service provider that presents a single presence to the user and to the Internet.

[0018] The personal base instance is used to communicate with the user. The user communication can be established with any digital or analog device using any number of predefined protocols. The personal base instance is also tasked with maintaining certain information about the user. This information can, at the user’s behest, be transmitted to the personal base server and thus to entities outside of the personal base service provider. The personal base server is the element that insulates the personal base instance from the rest of the nodes on the computer network. Other users, software processes, or other Internet personal service providers communicate with the user’s personal base through the personal base server. Multiple personal bases can utilize the same personal base server. Signals from third parties that are destined for the user are first received by the personal base server, and are then forwarded to the personal base instance. In some cases, specialized information, such as medical or scheduling, is transmitted to specific layers of the

personal base instance. It is contemplated that the personal base server, as well as the personal base instance, are equipped with suitable encryption capabilities in order to facilitate sensitive transactions.

[0019] The present invention anticipates the extension of the concept of a personal base. For example, higher levels of personal bases can be created to build a “company base” or other organizational base. Similarly, the concept can be extended to a lower level to encompass objects such as a house, a car, or an appliance. The latter being called an “object base.”

[0020] Other technical advantages of the present invention will be readily apparent to one skilled in the art from the following figures, descriptions, and claims.

BRIEF DESCRIPTION OF THE DRAWINGS

[0021] A more complete understanding of the present embodiments and advantages thereof may be acquired by referring to the following description taken in conjunction with the accompanying drawings, in which like reference numbers indicate like features, and wherein:

[0022] FIG. 1 is a schematic block diagram of an embodiment of the present invention;

[0023] FIG. 2 is a schematic block diagram of an embodiment of the present invention that includes a third-party verification of a transaction;

[0024] FIG. 3 is a schematic block diagram of an embodiment of the present invention that illustrates the construction of a Personal Base layer inaccessible to the Personal Base owner;

[0025] FIG. 4 is a schematic block diagram of an embodiment of the present invention that includes elements of the traditional Internet;

[0026] FIG. 5 is a schematic block diagram of an embodiment of the present invention that includes devices that are used to access a Personal Base;

[0027] FIG. 6 is an illustration of a Web-based user-interface and embodiment of the present invention;

[0028] FIG. 7 is a flowchart illustrating a method of the present invention; and

[0029] FIG. 8 is a flowchart illustrating an alternate embodiment of the method of the present invention.

DETAILED DESCRIPTION OF THE INVENTION

[0030] The present invention overcomes the problems inherent in the prior art by providing to the Internet an infrastructural enhancement that facilitates an individual-centric personal base paradigm. Specifically, the present invention provides a structure having multiple layers, multiple nodes, and interactive software to act as a network agent that represents and serves individuals and organizations on wireless networks, local area networks and wide area networks such as the Internet. The present invention optionally includes a database and associated database engine along with multiple interfaces that can perform a wide variety of tasks.

[0031] The preferred embodiment of the present invention includes a personal base, which is a software process that has a persistent presence on a wide area network, such as the Internet. The personal base can be a process running in conjunction with a personal base server (that can handle the interactions between multiple personal bases). The personal base itself normally interacts with a single personal base server but can also interact with the user's input devices such as a personal computer, personal digital assistant, telephone, or other suitable device. The personal base may optionally be equipped with a database and database engine and/or other storage media for storing information that the user designates be saved and be accessible from the personal base. These features enable the personal base to act as a persistent network agent to perform various tasks for or on behalf of the user.

[0032] An alternate embodiment of the present invention merges the interface capability of the personal base server into the personal base to form an independent or enhanced personal base. The independent personal base is thus equipped to perform all interface functions without the need for a separate personal base server. This embodiment is useful when the personal base is embedded into a purpose-built device, such as a cellular telephone, that can maintain a constant connection to a network, such as a telecommunications network, from which information may be transmitted to the user or tasks may be performed on behalf of the user.

[0033] Alternate embodiments of the present invention include higher levels of personal bases that are used to create an "organization base" or "company base." Company bases can be used to provide a permanent Internet presence for a business organization or other non-profit organization. The company base can be used to interact with other company bases or personal bases in the same manner as a personal base. For example, a company base can be used to interact with vendor's personal bases for the requisition of supplies. The company base can also interact with the personal bases of employees (for payroll issues) and regulatory agencies (such as the IRS) for tax or workplace compliance issues. The company base can also be a network interface for customers (either retail (personal base) or wholesale (company base)). The company base itself may be made up of an amalgamation of personal bases or other objects having company-specific interfaces to enable the company to have a desirable (emergent) behavior in order to automate many routine functions of the company. Moreover, the company base may also have links to object bases (see below) that further enhance the accounting and management functions of the company. Finally, the company base has the same capability as the personal base to conduct queries, postings, transactions or other functions defined below.

[0034] Another alternate embodiment of the present invention includes an object base that extends the personal base to other (non-human) objects such as houses, cars, appliances, livestock, crops, or other forms of real or personal property. The object base can be used to retain, for instance, ownership information, age, condition, etc. Moreover, the object base can be used to interact with government agencies for registration requirements or legal compliance issues. For instance, an object base can be created for an automobile. This object base can retain the registration number of the vehicle. Upon payment of annual fees, the

state agency (such as a department of motor vehicles) can interface with the particular object base instance in order to update the registration information. Similarly, a service station can interface with the particular object base instance to update maintenance information and state-required vehicle inspections. Other maintenance related information (such as need for oil changes and periodic maintenance) can be stored in the particular object base instance which can be self-triggered to send a message to the owner (via e-mail or other communications mechanism) as a reminder, or to a governmental agency as a notification that some state-required activity has been accomplished. Alternatively, object bases **82** can have a permanent link to the user's personal base server **22** (or personal base **20**), thereby enabling automatic scheduling of events, etc., without need for intercommunications mechanisms such as e-mail.

[0035] An embodiment of the present invention is illustrated in **FIG. 1**. The computer system **100** of the present invention has a user **12** that communicates with a personal base **20** via one or more intermediary devices such as telephone **14**, personal digital assistant ("PDA") **16**, and personal computer **18**. Although these three devices are suitable intermediary devices, they are not the only ones that can be used. Any device that can interact with the personal base (using any mutually available protocol), and that has some form of user-interface, would be a suitable intermediary device.

[0036] In this embodiment of the present invention, personal base **20** resides within a personal base service provider **24** that includes a personal base server **22**, a database **26**, and a data storage element **28**. The database **26** and the data storage element **28** are used to store data that is specific to the user **12** for use in various transactions involving the user's personal base **20** and the personal base server **22**. The personal base server **22** is preferably a separate process from the personal base **20**. Having separate processes enables one device of the overall computer system to handle interactions with a variety of mechanisms (and have the necessary hardware) for the personal base server **22** while the personal base process **20** can be embedded in a simpler device that does not require all of the disparate communications hardware that is required of the personal base server **22**. However, as technology advances and enables more functionality in smaller packages, it may become desirable for the personal base **20** to handle all of the communications and persistence functions that are envisioned for the personal base server **22**. In that case, the personal base server **22** can be merged into the personal base **20**.

[0037] The personal base service provider **24** is the institutional aspect of the present invention. The personal base service provider **24** is the entity that provides the necessary hardware (servers, disk space, network connectivity, etc.) that is necessary for the implementation of the present invention. The personal base service provider may also arrange for the personal base to have a particular domain name and static Internet Protocol (IP) address, although the IP address can be arranged easily by other parties, including the user. Although the personal base service provider is the institutional entity, it is the personal base server **22** that provides the persistent interface to the Internet on behalf of the user **12**. The personal base server **22** is the software entity that interfaces with other personal base servers **32**, software processes **50**, users **42**, **60** and their personal bases

40 (if any). Moreover, the personal base server **22** is the software entity that coordinates the transactions with third-party institutions **74**, either directly or through their own company base servers **72** and company (organization) base service providers **70**. Similarly, the personal base server **22** can communicate with an object base **80** or a governmental agency **90** as illustrated in **FIG. 1**. Moreover, the governmental agency **90** can communicate with object bases to query registration information or compliance with legal requirements and notify the user's personal base **20** via the personal base server **22** if something is awry. In this sense, the personal base server **22**, and hence the personal base **20**, become a persistent virtual entity that can represent the user **12** on the computer network **100** for a wide variety of tasks.

[**0038**] In this embodiment of the present invention, the personal base **20** and the personal base server **22** are implemented in software. However, it is well within the scope of the present invention for part or all of the personal base **20** or the personal base server **22** to be implemented in hardware. It should also be noted that there is no requirement that the personal base **20** coexist with the personal base server **22** on the same machine. So long as the personal base **20** can communicate with the personal base server **22** via a predetermined, mutually acceptable protocol, then the personal base **20** can be instantiated on any suitable machine separate and apart from the machine where the personal base server **22** is instantiated, thereby enabling the personal base to exist on a portable device. However, if the two instantiations are on separate devices, then it is advisable to have encrypted communication between the personal base **20** and the personal base server **22**.

[**0039**] In operation, the user's personal base **20** is connected to, and fed data from, the personal base server **22** that is located in the personal base service provider **24**. The personal base server **22** attaches hierarchical information tags ("tags") to data that is contained within the user's personal base **20** in order to allow that data to be identified and sorted. One set of tags labels data as either a request posting (i.e., data that was submitted to request information, products, or services) or a supply posting (i.e., data that was submitted to announce the availability of information, products, or services). Other tags can denote other categories and sub-categories to which specific data belong. Additional tags may denote ranges for time, geographic location, price, security, privacy, priority, and other related information.

[**0040**] The present invention facilitates automated responses to requests that are posted by the user **12**. The automated response is handled by the personal base server **22** by means of a tag-matching process. The tag-matching process retrieves either an exact match, or the closest matches of the relevant tags contained with the user **12**'s request posting or the subsequent supply postings from other entities on the computer system **100**. The allows the user **12** to issue a request posting to his personal base **20** that seeks relevant information from another user **60**, another personal base **40**, another software process **50**, or a third-party institution **74**, or any other entity that is connected to the computer system **100** that can communicate in one of the many protocols supported by the personal base server, including, but not limited to, TCP/IP and UDP. Conversely, the user **12** may also issue a supply posting to his personal base **20** that is intended to be matched to other people's request postings. For example, if the user **12** wants to buy a

digital camera, he can issue a request posting to his personal base **20** specifying brand, price, and other requirements of the camera. This request will be picked up by other entities on computer network **100** and appropriate (supply) responses will be posted to the user's personal base server **22**, which will then be transmitted to the user's personal base **20** for dissemination to the user by one or more of the intermediary devices mentioned previously. The user **12** can then sort through the various requests, using the embedded tags as sorting values. Similarly, the user **12** can redefine the request, perhaps by limiting the tags' ranges, to fine-tune search results. Future offers to sell may also be forwarded automatically to the personal base **20** if the user **12** identifies his request posting as a standing request. More and more business transactions may be conducted using this kind of "reverse advertising," wherein the individual user "advertises" his desire for a product and service and suppliers respond to his advertisement directly, rather than through some sales middleman.

[**0041**] The information-matching process performed by the personal base server **22** may include the use of "intelligent" software agents. These agents make use of extensive databases of current postings, matching patterns, correlation between patterns, statistical data such as frequently used phrases in request/supply postings, and an extended thesaurus of tags.

[**0042**] **FIG. 2** illustrates an alternate embodiment of the present invention, wherein a product is automatically purchased by and delivered to user **212**. In this embodiment, the computer network **200** has a user **212**, his personal base **220** and associated personal base server **222**. Also connected to the computer network **200** are a vendor **230**, a financial institution **240**, and a delivery service **250**, either or all of which may be represented by their own respective personal, company, or object base servers. The automatic purchase begins when user **212** posts a request on his personal base **220**. By posting the request, user **212** delegates to his personal base server **222** the authority to execute a transaction if a suitable supply response is received. Next, vendor **230** forwards its supply response to personal base server **222**. Alternatively, personal base server **222** might seek out a supply posting by forwarding the request posting of user **212** to various vendors (including vendor **230**) and personal base servers (not shown). In either case, upon confirming that the supply response of vendor **230** fits the pre-defined criteria of the request posting, personal base server **222** automatically contacts the vendor **230**.

[**0043**] Next, the transaction must be approved by financial institution **240**. For that purpose, both the vendor **230** and the personal base server **222** send the details of their agreed-upon transaction to financial institution **240**, for approval and execution of the transaction. In this embodiment, financial institution **240** is affiliated with user **212** as his bank or credit card provider. Alternatively, financial institution **240** could be affiliated with vendor **230**, or with personal base server **222**, or could be unaffiliated with the interested parties. Alternatively, personal base server **222** could contact the appropriate financial institution(s) to verify financial standing of both user **212** and vendor **230**, masking the identity of each party from each other party's knowledge. In this case, a user will not need to reveal credit card numbers to vendors while making an online purchase.

[0044] Upon approval of the financial transaction, the financial institution notifies vendor **230**, personal base server **222**, and delivery service **250**. Vendor **230** and personal base server **222** then send, respectively, pickup and delivery addresses to delivery service **250**. User **212** need not reveal his home address or his identity to vendor **230**. Personal base server **222** instead issues to vendor **230** and to delivery service **250** a transaction ID to match the product to its destination address. Finally, to assist in eliminating potential confusions, all of the aforementioned interrelated information is stored on the personal base server **222**.

[0045] Shown in FIG. 3 is an embodiment of the present invention that illustrates the construction within a computer network **300** of a dedicated medical layer **323** of personal base **320**, which is inaccessible to the user (not shown). Dedicated medical layer **323** was created with the consent of the user to provide a private location for medical data. Without such privacy measures guaranteed to them, medical personnel of hospital **374** might have refused to supply data to the personal base server **324**. Also, for the benefit of having his medical data stored by his trusted personal base service center (not shown), the user readily agreed to forgo access to his own medical data, or may otherwise have read-only access rights to that medical data. A further benefit of installing the dedicated medical layer **323** is that medical institutions other than hospital **374** can make requests to the personal base service center for access rights when needed, for instance in the case of a medical emergency. Alternatively, the dedicated layer of the personal base **323** may be stored in a personal base server (not shown), or with a government agency (not shown) or with a medical institution's company base server (not shown).

[0046] Shown in FIG. 4 is an embodiment of the present invention that includes elements of the traditional Internet. Telephone caller **432** uses telephone **430** to connect via the traditional telephone network or via the traditional Internet to personal base server **422** that is connected to the personal base **420**, which interfaces with user **412**, all within the computer network **400**. The connection is established via the dialing of the direct telephone number of user **412**.

[0047] Telephone caller **460** is connected through the personal base Internet to personal base server **422**, which in turn is connected to personal base **420**. Caller **460** may have used the Universal ID number (not shown) of user **412** or a pre-selected link on the personal base of caller **460** to initiate these connections. However, whether user **412** answers the call or not depends on his current priority list (at work or at home) and the position of caller **460** on the caller priority list of user **412** (according to the status of caller **460** as a family member or as a stranger, for example). Both caller **432**, using the traditional telephone network, and caller **460**, using the personal base Internet, are easily able to telephone user **412**, thanks to the unobtrusive integration of the personal base Internet with the traditional Internet and traditional telephone network.

[0048] E-mailer **442** uses his e-mail client **440** to connect via the traditional Internet to personal base server **422**, that is in operative communication with personal base **420**. The connection is established by addressing the e-mail to the direct e-mail address of user **412**. E-mailer **450** is connected through the personal base Internet to personal base server **422**, which in turn is connected to personal base **420**, which

in turn interfaces with its owner, user **412**. E-mailer **450** may use the Universal ID number of user **412** (not shown) or a pre-selected link on his personal base **420** to initiate these connections. Both E-mailer **442** and E-mailer **450** are easily able to send e-mail to user **412**, due to the unobtrusive integration of the personal base Internet with the traditional Internet.

[0049] The Universal ID number is a new number, which represents a single individual, for instance, user **412**. It can replace all of the existing addresses and IDs of user **412**: his home address, work address, e-mail addresses, and telephone numbers, etc. This ID number should eventually be internationally universal, and will also coexist with current addresses and IDs.

[0050] For representation purposes, then, user **412** needs only his name, one ID, one ID interface device, his personal base **420**, and one set of passwords for all online and offline activities. For offline activities, an ID interface device automatically connects the real world to the personal base-enhanced Internet necessary for achieving this connection. An example of an ID interface device would be a card that looks like a credit card. The magnetic stripe on this card would contain only the Universal ID number of user **412**. Since the card would not contain any personal data, it would offer better security than a personal data-rich "smart" card.

[0051] A Universal ID interface card may play the role of all of the current cards of user **412**, including his debit cards, credit card, and driver's license. Card security is achieved through the use of a Personal Identification Number ("PIN") that must be remembered by the owner, user **412**. In case of the loss of a card, user **412** can easily report to the personal base service center and get a replacement with a new PIN. Like a smart card, the Universal ID interface card is a replacement for all other cards. The interface card is also an improvement over the smart card; the interface card does not carry personal information and will not be made obsolete by changes in technology.

[0052] To illustrate the Universal ID system, further examples of applications assisted by the personal base-enhanced Internet are as follows: First, the Universal ID can replace a physical postal delivery address. For sending letters or packages to user **412**, a sender uses the universal ID for envelopes and labels. The Post Office (not shown) then contacts the personal base server **422** to match IDs and their corresponding addresses. The Post Office next marks the mail with its own delivery code. With this approach, when a personal base owner moves, no change of address notice is needed for either the Post Office or for his family and friends. The only thing the personal base owner, user **412**, does is to change his address on the personal base. Similarly, this approach can be easily applied to other address changes, such as e-mail or telephone number changes.

[0053] As a second example of an application of the Universal ID, to buy a product at a store, user **412** slides his ID card through a receiving device at the checkout counter and enters his PIN (not shown). First, the transaction details are sent to personal base server **422**. The personal base server **422** then contacts the credit card company of user **412** for approval of this transaction (not shown). The store will send the bill to the credit card company and send a transaction record to personal base **420**. At the same time, the

Universal ID and the transaction are saved into the store's database. That database will be used for a receipt, for recalls, and for advertising reference. Online shopping may be conducted in a similar fashion.

[0054] As a third example of an application of the Universal ID, to participate in an event, after pre-registering, user 412 may be registered automatically by giving the event clerk his Universal ID card. If the event is a conference, information will be retrieved from personal base 420 and recorded in the registration database of the conference (not shown). In the future, notices for similar conferences will be sent to personal base 420. If applicable, a bill will be sent to personal base 420 as well. This process for participating in events applies also to a visit to a doctor's office, or a concert, or enrollment in a school.

[0055] In sum, using the Universal ID system enables user 412 to interact effortlessly with the world, while retaining perfect control over his personal data. Vendors and service-providers may only access information authorized by personal base service centers. User 412 should be able to protect the security of his ID, such as a universal ID card, with a personal identification number (PIN). Another happy consequence for user 412 is that the number of unsolicited phone calls or "spam" E-mails he receives will be reduced.

[0056] Shown in FIG. 5 is an embodiment of the present invention that includes devices that are used to access a personal base 520. Personal base 520 comprises an user interface 524 and personal base layers 550, 552, 554, 556, 558, and 560. User interface 524 directs data and intermediates between the database layers of personal base 520 and devices 530, 532, 534, 536, 538, 540, 542, 544, 546, and 548. Of these devices, mobile phone 530, personal computer ("PC") 532, server computer 534, personal digital assistant ("PDA") 536, facsimile 538, telephone 540, identification card 542, smart card 544, and credit card 546 are employed in two-way connections to personal base 520, via user interface 524. One-way pager 548 in a one-way connection to initiate receipt of information from personal base 520 via interface 524.

[0057] Layers 550, 552, 554, 556, 558, and 560 are parts of the personal base 520. The layers are connected to interface 524, which is in turn in connected to devices 530, 532, 534, 536, 538, 540, 542, 544, 546, and 548. Medical information 550 employs a two-way connection to hospital 570 via personal base server 522. The highly sensitive data stored in layer 550 is unavailable even to interface 524, per the embodiment shown in FIG. 3. Since the personal base user may monitor neither the content nor the access log of layer 550, failsafe authentication of hospital 570 is needed.

[0058] Authentication is important to both users and service providers. All personal bases have the option of being registered by a personal base service center. Non-registered personal bases are not permitted to participate in any transactions requiring registration.

[0059] Qualified service providers must obtain registration IDs and authentication of good standing in their lines of business from personal base service centers, in order to be authorized to send information to appropriate layers within the user's personal base 520. Hospitals, as in the present embodiment, are authorized to add information only to the medical information layer 550 within personal base 520. Car

repair shops (not shown) are authorized to send car repair records to personal base 520, and perhaps to access existing repair records (not shown).

[0060] In a transaction process, the validity of a registration or an authorization will be authenticated. Financial means verification is a crucial part of this authentication; the parties to the transaction demand accurate representation of the other parties' resources.

[0061] Message database 552 employs a connection to news alert service 572 via personal base server 522, whereby news updates are sent to the message database 552. Layer 552 in turn employs a connection to interface 524, whereby the news updates are routed to a user device, and whereby the user may store messages and files in layer 552.

[0062] Passive job search 554 employs connections to prospective employers 574 via personal base server 522, whereby employment opportunities are sent to layer 554. Layer 554 in turn employs a one-way connection to interface 524, whereby employment opportunities are routed to a user device. A passive job search is an activity perhaps not suitable for the use of one's main Universal ID (not shown). In this case, another Universal ID can be ordered, for use in clandestine activities.

[0063] Airplane flight status 556 employs a one-way connection to airline 576 via personal base server 522, whereby flight information is sent to layer 556. Layer 556 in turn employs a connection to interface 524, whereby the flight information is routed to a user device. Layer 556 also employs a one-way connection to calendar 558, whereby the flight information is entered or revised in the calendar 558.

[0064] General employer matters 560 employs a connection to supervisor 582 via personal base server 522, whereby the employer's memoranda are sent to layer 560. Layer 560 in turn employs a connection to interface 524, whereby the memoranda is routed to a user device. Layer 560 also employs a one-way connection to calendar 558, whereby employer-ordered meetings and deadlines are entered or revised in calendar 558.

[0065] Calendar 558 is connected to layers 556 and 560, whereby appointments and events are entered or updated in calendar 558. Calendar 558 also employs a one-way connection to spouse 578 via personal base server 522, whereby spouse 578 may have read-only access to calendar 558. Calendar 558 further employs a connection to secretary 580 via personal base server 522, whereby secretary 580 may both read and revise calendar 558. Last, calendar 558 further employs a connection to interface 524, whereby the user may both read and revise his own calendar 558.

[0066] Shown in FIG. 6 is an example of a user's Web page-format view 600 of his personal base. From this front page, the user may access second-level pages. The user may then access the entire online universe from second-level pages such as "Transactions" and "Work," without viewing a single external Web page. In sum, to the user, the personal base is the whole world, "virtually"; all kind of activities can be done there, including communicating with other personal bases. To others, the personal base is "virtually" its owner. The personal base is a dynamic "face" presented to others, with different features presented to every external entity. With personal bases as their virtual existence, individual users finally become the center of Internet use.

[0067] Shown in FIG. 7 is an embodiment of the information matching method of the present invention. The information matching method begins generally at step 702. Next, in step 704, the user submits a request, i.e., issues a request posting to his personal base. Then, in step 706, a supply posting is sent to the personal base by the supplier, via a personal base server. Next, in step 708, the personal base server performs a tag-matching process by comparing tags of the request posting to tags of all supply postings. Then, in step 710, the best match of postings achieved by the personal base server is presented to the user. Last, in step 712, the method ends.

[0068] Shown in FIG. 8 is an embodiment of the transaction method of the present invention. The transaction method begins generally at step 802. Next, in step 804, the user submits a request, i.e., issues a request posting to his personal base. Then, in step 806, the personal base server broadcasts the request posting to service-providers and vendors. Next, in step 808, service-providers and vendors issue supply postings to the personal base server. Then, in step 810, the personal base server performs a tag-matching process by comparing tags of the request posting to tags of all supply postings. Next, in step 812, a decision is made based on whether or not a match was found in the tag-matching process. If a match was not found, the method proceeds to step 824, where a notice is optionally issued to the personal base before the method ends at step 826. If a match was found, then the method proceeds to step 814. In step 814, a decision is made based on whether or not the transaction is confirmed by the user. If the transaction is not confirmed, then the method proceeds to step 824, where a notice is optionally issued to the personal base before the method ends at step 826.

[0069] If the transaction is confirmed, then the method proceeds to step 816. In step 816, the personal base server sends data related to the transaction to a financial institution. This data comprises the identities of the transacting parties and the nature of the transaction. In step 818, a decision is made based on whether or not the financial institution approves the transaction. If the transaction is not approved, then the method proceeds to step 822, wherein the personal base server sends a message to the user that the transaction has been rejected. Last, in step 824, the method ends. If, however, the transaction is approved, then the personal base server executes the transaction in step 820. Finally, the method proceeds to step 824, where a notice and a transaction record are made to the personal base and the method ends at step 826.

[0070] It should be noted that the apparatus and method of the present invention can be implemented in a variety ways. For instance, the bases can be implemented entirely in software, or entirely in hardware, or any combination therebetween. Software implementations (or portions thereof) can utilize a processor, either in an existing device, a server, or in an embedded devices, in conjunction with an appropriate amount of memory and input/output devices. Hard-

ware implementations, such as application specific integrated circuits (ASIC's) are envisioned for hand-held or special-purpose devices that make the present invention more accessible for users.

[0071] The present invention, therefore, is well adapted to carry out the objects and attain both the ends and the advantages mentioned, as well as other benefits inherent therein. While the present invention has been depicted and described, and is defined by reference to particular embodiments of the invention, such references do not imply a limitation to the invention, and no such limitation is to be inferred. The invention is capable of considerable modification, alternation, alteration, and equivalents in form and/or functions, as will occur to those of ordinary skill in the pertinent arts. The depicted and described embodiments of the invention are exemplary only, and are not exhaustive of the scope of the present invention. Consequently, the present invention is intended to be limited only by the spirit and scope of the appended claims, giving full cognizance to equivalents in all respects.

What is claimed is:

1. A method of matching postings on a computer system that includes a personal base process having a personal base instance and a personal base server, said method comprising the steps of:

- (a) submitting a request post onto said computer system;
- (b) receiving at least one supply post from said computer system;
- (c) comparing said request post to said at least one supply post; and
- (d) determining if said step of comparing to provide a match result,

wherein said match result is presented to a user.

2. The method of claim 1, wherein said request post has at least one tag.

3. The method of claim 1, wherein said supply post has at least one tag.

4. The method of claim 1, wherein said step of comparing includes a comparison of a tag in said request post to a tag in said supply post.

5. The method of claim 1, wherein said step of comparing comprises the step of comparing said at least one tag of said request post to each of said tags from each of said at least one supply posts.

6. The method of claim 5, wherein said step of determining comprises the step of determining which of said at least one tag of said at least one supply post most closely matches said at least one tag of said request post.

7. The method of claim 5, wherein said match result is composed of a supply post that has at least one tag that most closely matches said at least one of said tags of said request post.

* * * * *