



(86) Date de dépôt PCT/PCT Filing Date: 1998/10/05  
(87) Date publication PCT/PCT Publication Date: 1999/04/15  
(45) Date de délivrance/Issue Date: 2007/08/21  
(85) Entrée phase nationale/National Entry: 2000/04/05  
(86) N° demande PCT/PCT Application No.: JP 1998/004488  
(87) N° publication PCT/PCT Publication No.: 1999/017815  
(30) Priorité/Priority: 1997/10/06 (JP9/290347)

(51) Cl.Int./Int.Cl. *A61L 27/58* (2006.01),  
*A61F 2/02* (2006.01), *A61L 27/18* (2006.01),  
*B32B 27/08* (2006.01)

(72) Inventeurs/Inventors:  
YAMAUCHI, KOJI, JP;  
IKADA, YOSHITO, JP;  
MIYAMOTO, SUSUMU, JP;  
YAMADA, KEISUKE, JP;  
ASAHARA, TOMOHIKO, JP

(73) Propriétaire/Owner:  
GUNZE LIMITED, JP

(74) Agent: MARKS & CLERK

(54) Titre : DURE-MERE ARTIFICIELLE ET PROCEDE DE FABRICATION DE DURE-MERE  
(54) Title: ARTIFICIAL DURA MATER AND PROCESS FOR PRODUCING DURA MATER

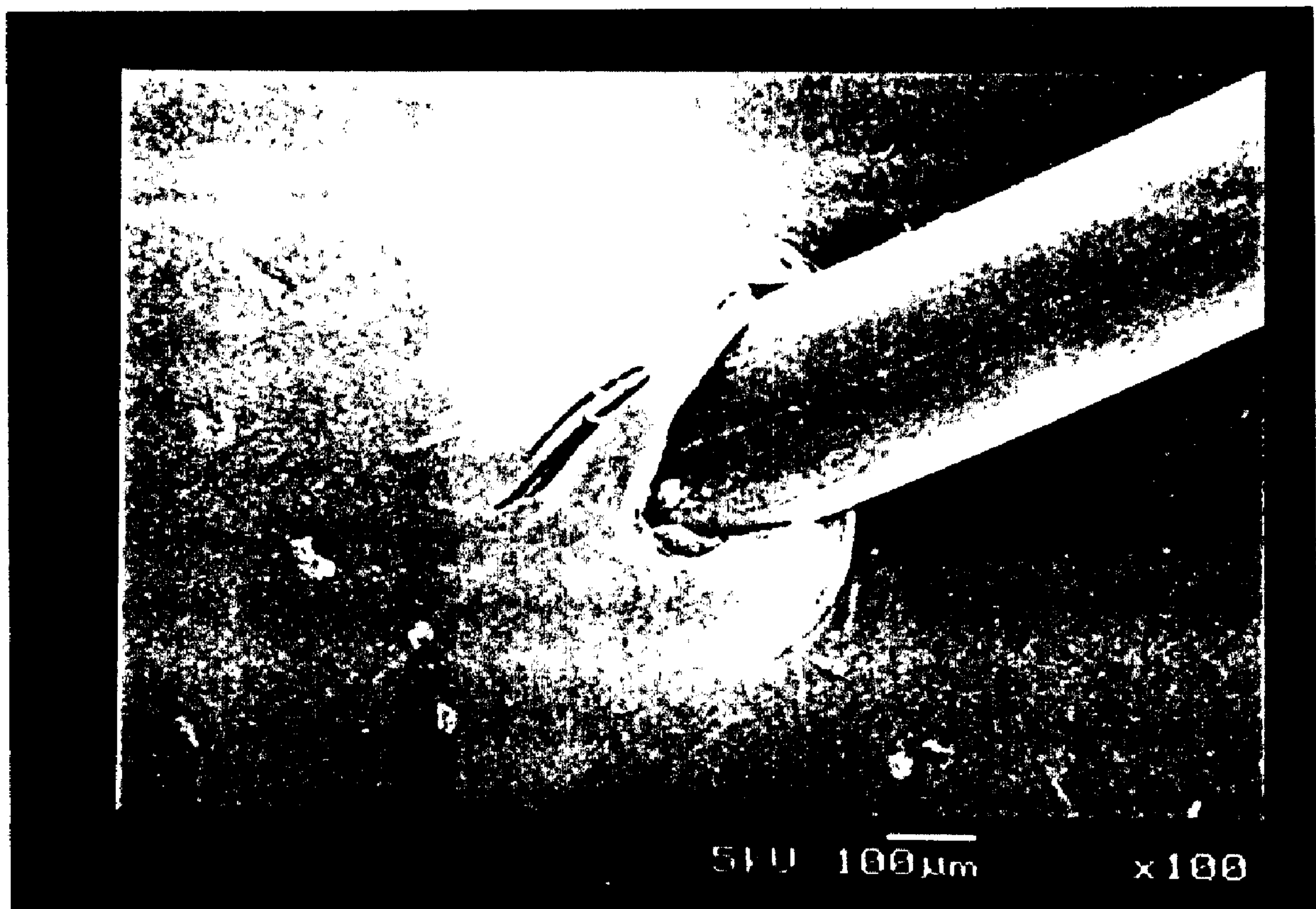

(57) Abrégé/Abstract:

The present invention provides an artificial dura mater characterized by comprising at least a sheet of a biodegradable and bioabsorbable synthetic polymer and having a storage modulus at ordinary temperature of from  $1 \times 10^7$  to  $5 \times 10^8$  (Pa); and a process for producing an artificial dura mater characterized by dissolving a lactide/  $\epsilon$ -caprolactone copolymer (in a molar ratio ranging from 40/60 to 60/40) in a solvent, filtering the resultant solution and casting the same followed by air drying.

## ABSTRACT

The present invention provides an artificial dura mater characterized by comprising at least a sheet of a biodegradable and bioabsorbable synthetic polymer and  
5 having a storage modulus at ordinary temperature of from  $1 \times 10^7$  to  $5 \times 10^8$  (Pa); and a process for producing an artificial dura mater characterized by dissolving a lactide/ $\epsilon$ -caprolactone copolymer (in a molar ratio ranging from 40/60 to 60/40) in a solvent, filtering the  
10 resultant solution and casting the same followed by air drying.

-1-

## DESCRIPTION

ARTIFICIAL DURA MATER AND  
PROCESS FOR PRODUCING DURA MATERTECHNICAL FIELD

5           The present invention relates to an artificial dura mater to be used for prosthesis of dural defect in the field of neurosurgery and a process for producing the same.

BACKGROUND ART

10           The dura mater, occurring between the cranial bones and brain and covering the spinal cord, protects the brain and spinal cord and inhibits leakage of cerebrospinal fluid. In the field of neurosurgery, a defect or contracture of the dura mater used to be filled  
15 with lyophilized products of human dura mater.

          However, the lyophilized products of human dura mater have had drawbacks such as low homogeneity and short supply. Further, a possible transmission of infection of Creutzfeldt-Jacob disease through the use of the human dura  
20 mater was reported (Noshinkeigeka; 21(2), 167-170, 1993) and, eventually, the Japanese Ministry of Health and Welfare banned the use of the lyophilized product of human dura mater on April 7, 1997.

          To solve the above drawbacks, artificial dura  
25 mater made of silicone, for example, was developed.

-2-

However, the silicone dura mater has fallen into disuse as it was reported that the silicone dura mater predisposed to meningorrhagia by remaining in vivo permanently because it was non-biodegradable, whereby being a chronic  
5 stimulant for the surrounding tissue to cause hypertrophy of the granulation tissue.

In contrast, artificial dura maters made of biodegradable and bioabsorbable materials such as collagen (Journal of Biomedical Materials Research; Vol. 25 267-276,  
10 1991) and gelatin (No to Shinkei; 21 1089-1098, 1969) were produced, but they were not in practical use because of strength-related problems, i.e., because of the insufficiency in the suture strength to be sutured integrally with the internal dura mater.

15 The applicant provided, in Japanese Unexamined Patent Publication No. 8-80344, an artificial dura mater comprising a sheet made of a biodegradable and bioabsorbable polymer, for example, a copolymer of lactic acid and caprolactone and, further, an artificial dura  
20 mater comprising introducing a biodegradable and bioabsorbable polymer made of a material different from that of the sheet as a reinforcement between the sheets and integrally molding the sheets and the reinforcement.

The present invention relates to improvements in  
25 the artificial dura mater disclosed in the above

-3-

publication. An object of the present invention is to provide an artificial dura mater improved in qualities such as non-leakage and suture strength, and a process for producing the same.

5

BRIEF DESCRIPTION OF DRAWINGS

Fig. 1 is a photograph of the artificial dura mater of the invention obtained in Example 1 with a suture passed therethrough.

10 Fig. 2 is a photograph of the artificial dura mater of the invention obtained in Example 2 with a suture passed therethrough.

Fig. 3 is a photograph of an e-PTFE manufactured by W.L.Gore & Associates, Inc. (GORE-TEX (registered trademark)) with a suture passed therethrough.

15 Fig. 4 is a photograph of a lyophilized cadaveric dura mater manufactured by Tokibo (Tutoplast Dura (registered trademark)).

Fig. 5 is a photograph showing a state where the suture is pulled out from the artificial dura mater of the invention obtained in Example 1.

Fig. 6 is a photograph showing a state where the suture is pulled out from the artificial dura mater of the invention obtained in Example 2.

25 Fig. 7 is a photograph showing a state where the suture is pulled out from the e-PTFE manufactured by

-4-

W.L.Gore & Associates, Inc. (GORE-TEX (registered trademark)).

Fig. 8 is a photograph showing a state where the suture is pulled out from the lyophilized cadaveric dura mater manufactured by Tokibo (Tutoplast Dura (registered trademark)).

#### DISCLOSURE OF INVENTION

The present invention provides an artificial dura mater characterized by comprising at least a sheet of a biodegradable and bioabsorbable synthetic polymer and having a storage elastic modulus of  $1 \times 10^7$  to  $5 \times 10^8$  (Pa) at ordinary temperature.

The present invention further provides a process for producing an artificial dura mater by dissolving a lactide/ $\epsilon$ -caprolactone copolymer (in a molar ratio ranging from 40/60 to 60/40) in a solvent, filtering the resultant solution and casting the same followed by air drying.

Moreover, the present invention provides a process for producing an artificial dura mater comprising the steps of:

(1) preparing a sheet by dissolving a lactide/ $\epsilon$ -caprolactone copolymer (in a molar ratio ranging from 40/60 to 60/40) in a solvent, filtering the resultant solution and casting the same, followed by air drying and

-5-

(2) obtaining an artificial dura mater having a three layer structure prepared by integrally molding by vacuum press the sheets prepared by the step (1) and a reinforcement comprising a biodegradable and bioabsorbable polymer different from that of the sheet after sandwiching the reinforcement between the sheets.

Furthermore, the invention provides a method for treating a dural defect comprising suturing together the residual native dura mater and an artificial dura mater to cover the dural defect section.

According to the present invention, examples of the biodegradable and bioabsorbable synthetic polymer are aliphatic polyesters (polyglycolic acid, polylactic acid, polycaprolactone, polyvalerolactone and copolymers thereof), polyesterether (poly-1,4-dioxanone-2-one, poly-1,5-dioxepan-2-one, ethyleneglycol-said aliphatic polyester copolymer, propyleneglycol-said aliphatic polyester copolymer) and copolymers of the aliphatic polyester and polyesterether, preferably a copolymer of lactic acid (L form, D form, D,L form) and caprolactone, more preferably a copolymer of L-lactic acid and  $\epsilon$ -caprolactone.

Preference is given to the lactic acid/caprolactone copolymer since the dynamic property and rate of degradation thereof can be easily controlled.

-6-

Preferable molar ratio between the lactic acid and caprolactone in the copolymer ranges from 40/60 to 60/40. If the molar ratio of the lactic acid exceeds 60 %, the resultant copolymer will be too rigid. Also, if the molar  
5 ratio of the caprolactone exceeds 60 %, the resultant copolymer will be too rigid to be used as an artificial dura mater since it is liable to damage the brain surface.

An artificial dura mater of the invention may preferably have a tensile break strength of 4-20 MPa,  
10 Young's modulus at 10 % extension of 9-40 MPa, flexural hysteresis of 0.05-1 gfcm/cm and flexural rigidity of 0.1-2 gfcm<sup>2</sup>/cm are preferred in the invention.

If the tensile break strength is lower than 4 MPa, the resultant dura mater can not endure the  
15 intracranial pressure; therefore, the tensile break strength is at least 4 MPa, preferably 4-20 MPa.

Artificial dura maters having the Young's modulus at 10 % extension of lower than 9 MPa, the extension of the flexural hysteresis of lower than 0.05  
20 gfcm/cm, or the flexural rigidity of lower than 0.1 gfcm<sup>2</sup>/cm are difficult to produce. Artificial dura maters having the Young's modulus at 10 % extension of higher than 40 MPa, the flexural hysteresis of higher than 1 gfcm/cm, or the flexural rigidity of higher than 2  
25 gfcm<sup>2</sup>/cm are so rigid that the brain surface will be

-7-

damaged.

In addition, the tensile elongation at break and the suture strength may preferably be 30-150 % and 1.5-5.0 kgf/mm, respectively. If the tensile elongation at break is lower than 30 %, the resultant dura mater will break due to the insufficient extensibility when subjected to a suturing under tension. If the tensile elongation at break is higher than 150 %, the resultant artificial dura mater will be of too much extensibility resulting in leakage of fluid when a pressure is applied thereto and handling difficulties may arise when it is subjected to a suturing under tension because of the too much extensibility.

If the suture strength is lower than 1.5 kgf/mm, it is difficult for the resultant artificial dura mater to form a water-tight seal and, further, it may split from the suture penetration portion (pinhole) to cause leakage. Accordingly, the suture strength may be 1.5 kgf/mm or higher, preferably 1.5-5.0 kgf/mm.

In a case where the reinforcement prepared by a polyglycolic acid nonwoven fabric is used in the invention, the resultant artificial dura mater degrades more rapidly than that comprised of a single film since the reinforcement is hydrolyzed in a short period of time after embedded prior to the sheet portion and become a

-8-

lattice-like film, thereby reducing the strength of the artificial dura mater. To the contrary, from the view point of a nonwoven fabric, the degradation speed of the polyglycolic acid nonwoven fabric is slower than a sheet comprised solely of the polyglycolic acid nonwoven fabric because the polyglycolic nonwoven fabric used in the invention is covered with the sheets. The structure is necessary for maintaining the suture strength of the artificial dura mater. Further, the increase in degradation speed of the artificial dura mater means that the artificial dura mater can be bioabsorbed as soon as the necessity for dural substitute is obviated to reduce the stress imposed in vivo.

In addition, the degradation speed can be changed within a certain range by changing the amount of the reinforcement. Further, according to the invention, if the reinforcement is comprised of a copolymer of a lactic acid and caprolactone, the artificial dura mater can be employed for a long-term embedment because the degradation speed of the reinforcement is substantially the same with that of the sheet portion.

In the present invention, the product may vary depending on an extensibility of the reinforcement provided that the extensibility of the reinforcement is lower than that of the sheets. A synthetic sheet having a

-9-

flexibility sufficient to be used as an artificial dura mater typically are too high in the extensibility. Therefore, such synthetic sheet extends too much when a tension is applied thereto or, when a force is applied thereto during suture, it deforms to hinder a suture needle to penetrate. In this invention, the suppression of the extensibility of the artificial dura mater is achieved by way of the reinforcement, which means that the artificial dura mater of the invention is satisfactorily usable when sutured in an actual operation.

In a case where a stretchable knitted/woven fabric is used as the reinforcement, the artificial dura mater comprising the reinforcement is provided with the stretchability to be suitably used as a prosthesis for a moving part.

In the artificial dura mater of the invention, if the storage elastic modulus at ordinary temperature is higher than  $5 \times 10^8$ , the artificial dura mater will be so rigid as to damage the brain surface. If it is lower than  $1 \times 10^7$ , the artificial dura mater will be so flexible resulting in the handling difficulty. If a ratio between a loss elastic modulus and a storage elastic modulus of an artificial dura mater exceeds 0.2, a significant plastic deformation occurs to undesirably allow a pinhole when passing through a suture needle, which may lead to a

-10-

leakage of cerebrospinal fluid.

The artificial dura mater of the invention may have a leakage ratio from a penetration portion of a suture, which is measured in a state where the suture  
5 being withheld after passing it through the dura mater (JIS L1092 (water resistant test) method A), of 10 % or less (initial pressure: 50 mmHg for 60 min), preferably 5 % or less, more preferably 3 % or less, further more preferably 2 % or less, most preferably 1.5 % or less,  
10 especially 1.1 % or less.

The artificial dura mater of the invention may have a thickness of 50-800  $\mu\text{m}$ , preferably 100-300  $\mu\text{m}$ . In a case where the artificial dura mater has the three-layer structure, a thickness of respective sheets on both of  
15 outer surfaces may be 25-400  $\mu\text{m}$ , preferably 50-150  $\mu\text{m}$ . The reinforcement may have a thickness of 20-500  $\mu\text{m}$ , preferably 50-200  $\mu\text{m}$ .

The lactic acid-caprolactone copolymer may have a weight average molecular weight of about 100,000-500,000,  
20 preferably about 150,000-300,000. Polyglycolic acid may have an intrinsic viscosity of about 0.8-1.8, preferably about 1.0-1.4.

The sheet of biodegradable and bioabsorbable synthetic copolymer which constitutes the artificial dura  
25 mater of the invention, especially, the sheet comprising

the lactic acid-caprolactone copolymer may preferably have smooth surfaces free of roughness. Such sheet can be obtained by dissolving the lactic acid-caprolactone copolymer in a solvent, filtering the resultant solution, and then casting the same, followed by air-drying.

Since the sheet of the invention comprising the lactic acid-caprolactone copolymer which is prepared by the casting method is a sheet having smooth surfaces free of roughness, no gap occurs around a suture as shown in Fig. 1 and, therefore, the sheet is substantially free of leakage.

According to an aspect of the present invention there is provided an artificial dura mater comprising at least a sheet of a biodegradable and bioabsorbable synthetic polymer which consists of a lactide/ $\epsilon$ -caprolactone copolymer having a storage elastic modulus at 37° C of  $1 \times 10^7$  to  $5 \times 10^8$  (Pa) and having a suture strength of 1.89-5.0 kgf/mm.

According to another aspect of the present invention there is provided a process for producing an artificial dura mater having a three-layer structure, the process comprising (a) preparing an artificial dura mater sheet by (i) dissolving a lactide/ $\epsilon$ -caprolactone copolymer in a solvent to form a solution wherein the molar ratio of the copolymer is from about 40/60 to about 60/40, (ii) filtering the solution, (iii) casting the solution, (iv) air-drying the solution to remove the solvent, and (v) vacuum-drying the solution to remove the solvent, wherein an artificial dura mater sheet is formed, (b) repeating (a) to form one more artificial dura mater sheet, (c) placing a reinforcement of a biodegradable and bioabsorbable synthetic polymer different from the

11a

copolymer of (a) (i) between the two artificial dura mater sheets produced in (a) and (b) to form a sandwich, and (d) vacuum pressing the sandwich to integrally mold the artificial dura mater sheets the reinforcement, wherein an artificial dura mater is produced.

According to a further aspect of the present invention there is provided a process for producing an artificial dura mater sheet, the process comprising dissolving a lactide/ $\epsilon$ -caprolactone copolymer in a solvent to form a solution wherein the molar ratio of the copolymer is from about 40/60 to about 60/40, filtering the solution, casting the solution, air-drying the solution to remove the solvent, and vacuum-drying the solution to remove the solvent, wherein an artificial dura mater sheet comprising the lactide/ $\epsilon$ -caprolactone copolymer having a tensile elongation at break from about 30% to about 150% and having a suture strength of 1.89-5.0 kgf/mm is produced.

According to a further aspect of the present invention there is provided a process for producing an artificial dura mater, the process comprising providing two artificial dura mater sheets each comprising a lactide/ $\epsilon$ -caprolactone copolymer, providing a reinforcement sheet of biodegradable and bioabsorbable synthetic polymer different from that of the sheets, placing the reinforcement sheet between the two artificial dura mater sheets to form a sandwich, and vacuum pressing the sandwich, wherein the artificial dura mater sheets are integrally molded with the reinforcement sheets and the artificial dura comprising the lactide/ $\epsilon$ -caprolactone copolymer having a tensile elongation at break from about 30% to about 150% and having a suture strength of 1.89-5.0 kgf/mm is produced.

According to the invention as explained above, there can be provided an artificial dura mater improved of its qualities such as leakage and suture strength and a process for producing the same.

BEST MODE FOR CARRYING OUT THE INVENTION

The following examples serve to illustrate the present invention. It is to be understood that the examples are not restrictive of the present invention.

In addition, "JIS L1092 method A" is a water resistant test conducted by way of water pressure method.

(Example 1)

1. Production of Polymer

(1) Film (sheet)

L-lactide/ $\epsilon$ -caprolactone copolymer [molar

-12-

ratio: 50/50; weight average molecular weight by GPC: 220,000; hereinafter referred to as P (L-LA/CL) (molar ratio: 50/50) was synthesized in a conventional manner.

(2) Reinforcement (nonwoven fabric)

5 Polyglycolic acid (intrinsic viscosity = 1.26) was produced in a conventional manner.

2. Production of Film (sheet)

1. P (L-LA/CL) (molar ratio: 50/50) obtained in (1) was dissolved in a solvent (chloroform) so that the resultant solution contains 5 wt% of P (L-LA/CL) (molar ratio: 50/50). After completion of dissolution, the solution was filtered to remove insoluble matter. The solution was then casted on a glass plate and subjected to an air drying, followed by a vacuum drying at 50°C for 12 hours to remove the solvent.

3. Production of Reinforcement (nonwoven fabric)

1. A nonwoven fabric was produced by spinning the polyglycolic acid obtained in (2) to obtain a polyglycolic acid yarn having about 20 deniers followed by drawing, and then circular knitting the drawn yarn and needle punching this knitting.

4. Composite

An artificial dura mater having a three-layer structure (film thickness of 200  $\mu\text{m}$ ) was produced by integrally molding the reinforcement (nonwoven fabric)

-13-

obtained in (3) with the films (sheets) obtained in (2) placed at both sides of the reinforcement by vacuum press at a temperature of 140°C and a pressure of 50 kg/cm<sup>2</sup>.

(Example 2)

5 P (L-LA/CL) film (film thickness of 200 µm) was produced by superimposing the films (sheets) obtained in Example 1-(1) and integrally molding the superimposed films by vacuum press at a temperature of 140°C and a pressure of 50 kg/cm<sup>2</sup>.

10 (Example 3)

A three-layer film (thickness of 250 µm) was produced by sandwiching the reinforcement (nonwoven fabric) obtained in Example 1-3 between the sheets (films) obtained in (2), and integrally molding them by vacuum  
15 press at a temperature of 120°C and a pressure of 10 kg/cm<sup>2</sup> in such a manner that the nonwoven fabric be not embedded in the sheets.

(Leakage Test)

Test pieces of the artificial dura maters of the  
20 invention obtained in Examples 1 and 2, e-PTFE manufactured by W.L.Gore & Associates, Inc. (GORE-TEX (registered trademark)) and a lyophilized cadaveric dura mater manufactured by Tokibo (Tutoplast Dura (registered trademark)), each of which was penetrated by a 3-0  
25 monofilament nylon suture using a 1/2 circle taper point,

-14-

were employed. With the suture being held at the penetration portions, the test was conducted in accordance with JIS L1092 (water resistant test) method A (low water pressure method). Specifically, after each of the test pieces was clamped in a state where the suture passed therethrough, the water level of a level gage was elevated up to 70 cm, and then water levels after predetermined time periods were measured. The results are shown in Table 1. Since water leaked only from the penetration portion (pinhole), the results are not indicated as leakage per unit area. The measurement temperature was 37° C.

Table 1

Sample Time (min)	Example 1		Example 2		e-PTFE		Cadaveric Dura Mater	
	Water level (cm)	Leakage (%)	Water level (cm)	Leakage (%)	Water level (cm)	Leakage (%)	Water level (cm)	Leakage (%)
1	-	-	-	-	44.2	36.9	66.7	4.7
2	-	-	-	-	26.2	62.6	64.3	8.1
3	-	-	-	-	12.5	82.2	62.0	11.4
5	-	-	-	-	2.8	96.0	57.7	17.6
10	69.9	0.2	69.7	0.4	-	-	50.1	28.4
20	69.7	0.4	69.6	0.6	-	-	38.1	45.6
30	69.6	0.5	69.5	0.7	-	-	29.2	58.3
60	69.2	1.1	69.2	1.1	-	-	14.2	79.7

15

As shown in Table 1, the leakages (%) of the test pieces of Examples 1 and 2 were both 1.1 % even after 60 minutes whereas the leakage of e-PTFE (GORE-TEX (registered trademark)) after 5 minutes was 96.0 % and the

-15-

leakage of the lyophilized cadaveric dura mater (Tutoplast Dura (registered trademark)) after 60 minutes was 79.7 %. It is apparent that the present invention is excellent in leakage resistance.

5           In addition, Figs. 1-4 are electron microscopic photographs showing the test pieces, after being penetrated by a suture with a needle, each holding the suture at the penetration portion (in a state where a suture passes through each of the test pieces).

10 (Tensile Test, Suture Strength, Restoring Strength)

(1) Tensile Test

The artificial dura maters obtained in Examples 1-3 in the present invention were cut into test pieces each having a size of 1 x 8 cm. A tensile test was  
15 conducted under the conditions of a chuck distance of 5 cm and a stress rate of 100 mm/min.

Also, elongation at break of the test pieces were measured under the same conditions.

(2) Suture Strength

20           The artificial dura maters of the invention obtained in Examples 1 and 2 were cut into test pieces each having a size of 1 x 4 cm. The test pieces each was penetrated with 3-0 nylon monofilament suture using a 1/2 circle taper point at 3 mm from the edge, and then the  
25 suture strengths were measured by conducting a tensile

-16-

test under the conditions of a chuck distance of 10 cm and a stress rate of 100 mm/min.

### (3) Flexural Test

The artificial dura mater of the invention  
5 obtained by Examples 1 and 2 were cut into test pieces each having a size of 1 x 8 cm to measure the flexural rigidity and flexural hysteresis by means of a pure bending tester (KES-FB2).

Results of the (1) to (3) are shown in Table 2.

10

Table 2

	Example 1	Example 2	Example 3
Tensile Break Strength (MPa)	13.1	11.4	9.2
Elongation at Break (%)	76.6	253.9	138.2
Young's modulus at 10 % extension(MPa)	19.2	2.1	7.6
Suture Strength (kgf/mm)	4.73	0.35	1.89
Flexural Rigidity (gfc <sup>2</sup> /cm)	0.774	0.223	0.346
Flexural Hysteresis (gfc <sup>2</sup> /cm)	0.251	0.205	0.173

Example 1 (reinforced by the nonwoven fabric) is  
15 higher in the tensile break strength than Example 2.

-17-

However, the elongation at break of the Example 1 is 1/3 of that of Example 2, which is close to a human dura mater. Example 3 is almost the same with Example 2 in the absolute value of tensile break strength, and the  
5 elongation at break thereof is twice that of Example 1 in spite of the use of nonwoven fabric. Thus, it is observed that the extensibility of an artificial dura mater can be controlled by inserting between sheets (films) a nonwoven fabric having a certain extensibility or by changing the  
10 degree of integration.

Further, it is noted that Example 1 is superior in all the characteristic values to Example 2.

(Storage Elastic Modulus)

Storage elastic modulus of samples of Examples 1  
15 and 2 as well as of the e-PTFE (GORE-TEX (registered trademark)) were measured by means of "RHEOVIBRON" DDV-11-EA based on the non-resonant forced vibration method under the conditions of a frequency of 11Hz and a temperature of 37° C.

20 The results are shown in Table 3.

-18-

Table 3

Sample	Example 1	Example 2	e-PTFE
Elastic Modulus(Pa) (Storage Elastic Modulus)	$2.1 \times 10^8$	$2.5 \times 10^7$	$1.1 \times 10^7$
Loss Elastic Modulus (Pa)	$1.4 \times 10^7$	$1.8 \times 10^6$	$3.1 \times 10^6$
Loss Elastic Modulus/Storage Elastic Modulus	0.066	0.077	0.299

From the results of the elastic modulus, it is  
5 apparent that the artificial dura mater of the present  
invention has a satisfactory elasticity in the range of  
the temperatures wherein typical medical instruments are  
used, and that is resistant to plastic deformation caused  
by external force. The results of the leakage test and  
10 the photographs of pinholes (Figs. 1 and 2) reveal that  
the Examples 1 and 2 are both resistant to plastic  
deformation.

(Hydrolysis Property Test)

(1) Strength Test

15 Products of Example 1, Example 2 and Example 3  
of the present invention respectively were cut into test  
pieces each having a size of 1 x 8 cm. The test pieces  
were immersed in a saline at 37°C and then taken out after  
a predetermined time period. Tensile test was conducted

-19-

by using a tensilometer under the conditions of a chuck distance of 5 cm and a stress rate of 100 mm/min to measure strength changes. The results are shown in Table 4.

5 (2) Weight Test

Test pieces were prepared by cutting 1 g off from each product of Example 1, Example 2 and Example 3 of the invention. The test pieces were immersed in a saline at 37°C and then taken out after a predetermined time  
10 period to be dried in a vacuum dryer at ordinary temperature overnight. Weights of the dried test pieces were measured to detect weight changes. The results are shown in Table 5.

In both of the tensile test and residual weight  
15 test, the integral-molding type sample was decomposed most rapidly. Example 3 behaved similarly to Example 1 in the early stages of the tests, but in the late stages, it behaved similarly to Example 2. In view of the above, the initial characteristics and the decomposition period can  
20 be controlled by the presence or absence of the reinforcement and the form of integration.

-20-

Table 4  
Results of Hydrolysis Property Test  
(Tensile Strength (MPa))

Time (weeks) \ Sample	Example 1	Example 2	Example 3
0	7.4	7.7	6.5
1	5.7	7.8	6.0
4	3.7	5.7	4.6
8	2.6	3.5	3.1
12	1.6	2.1	1.9
16	non- recoverable	1.1	1.0
20		non- recoverable	non- recoverable

5

Table 5  
Results of Hydrolysis Property Test by Weight (g)

Time (weeks) \ Sample	Example 1	Example 2	Example 3
0	1.00	1.00	1.00
4	0.99	0.98	0.98
8	0.95	0.99	0.95
12	0.94	0.98	0.93
16	0.88	0.94	0.92
20	0.69	0.88	0.85
24	0.23	0.78	0.70
30	non- recoverable	0.32	0.33
36	non- recoverable	non- recoverable	non- recoverable

- 21 -

The embodiments of the invention in which an exclusive property or privilege is claimed are defined as follows:

1. A process for producing an artificial dura mater having a three-layer structure, the process comprising:
  - (a) preparing an artificial dura mater sheet by:
    - (i) dissolving a lactide/ $\epsilon$ -caprolactone copolymer in a solvent to form a solution wherein the molar ratio of the copolymer is from about 40/60 to about 60/40;
    - (ii) filtering the solution;
    - (iii) casting the solution;
    - (iv) air-drying the solution to remove the solvent;and
    - (v) vacuum-drying the solution to remove the solvent, wherein the artificial dura mater sheet is formed;
  - (b) repeating (a) to form one more artificial dura mater sheet;
  - (c) placing a reinforcement of a biodegradable and bioabsorbable synthetic polymer different from the copolymer of (a) (i) between the two artificial dura mater sheets produced in (a) and (b) to form a sandwich; and
  - (d) vacuum pressing the sandwich to integrally mold the artificial dura mater sheets with the reinforcement, wherein the artificial dura mater is produced.
2. The process of claim 1, wherein the artificial dura mater sheet comprising a lactide/ $\epsilon$ -caprolactone copolymer has a storage elastic modulus at 37°C of from about  $1 \times 10^7$  Pa to about  $5 \times 10^8$  Pa.
3. The process of claim 1 or 2, wherein the artificial dura mater sheet comprising a lactide/ $\epsilon$ -caprolactone

- 22 -

copolymer has a tensile elongation at break of from about 30% to about 150% and has a suture strength of 1.89 - 5.0 kgf/mm.

4. The process of claim 1, 2 or 3, wherein the biodegradable and bioabsorbable synthetic polymer is an aliphatic polyester, a polyesterether, or a copolymer of an aliphatic polyester and a polyesterether.

5. The process of claim 4, wherein the biodegradable and biosabsorbable synthetic polymer is polyglycolic acid, polylactic acid, polycaprolactone or polyvalerolactone, or a copolymer thereof.

6. The process of claim 4, wherein the biodegradable and bioabsorbable synthetic polymer is poly-1,4-dioxanone-2-one, poly-1,5-dioxepan-2-one, a copolymer of ethyleneglycol and an aliphatic polyester, or a copolymer of propyleneglycol and an aliphatic polyester.

7. The process of claim 4, wherein the biodegradable and biosabsorbable synthetic polymer is a copolymer of an aliphatic polyester and a polyesterether.

8. A process for producing an artificial dura mater sheet, the process comprising:

dissolving a lactide/ $\epsilon$ -caprolactone copolymer in a solvent to form a solution wherein the molar ratio of the copolymer is from about 40/60 to about 60/40;

filtering the solution;

casting the solution;

air-drying the solution to remove the solvent; and

vacuum-drying the solution to remove the solvent,

- 23 -

wherein the artificial dura mater sheet comprising the lactide/ $\epsilon$ -caprolactone copolymer having a tensile elongation at break from about 30% to about 150% and having a suture strength of 1.89-5.0 kgf/mm is produced.

9. A process for producing an artificial dura mater, the process comprising:

providing two artificial dura mater sheets each comprising a lactide/ $\epsilon$ -caprolactone copolymer;

providing a reinforcement sheet of biodegradable and bioabsorbable synthetic polymer different from that of the sheets;

placing the reinforcement sheet between the two artificial dura mater sheets to form a sandwich; and

vacuum pressing the sandwich, wherein the artificial dura mater sheets are integrally molded with the reinforcement sheets and the artificial dura comprising the lactide/ $\epsilon$ -caprolactone copolymer having a tensile elongation at break from about 30% to about 150% and having a suture strength of 1.89 - 5.0 kgf/mm is produced.

1 / 4

FIG. 1

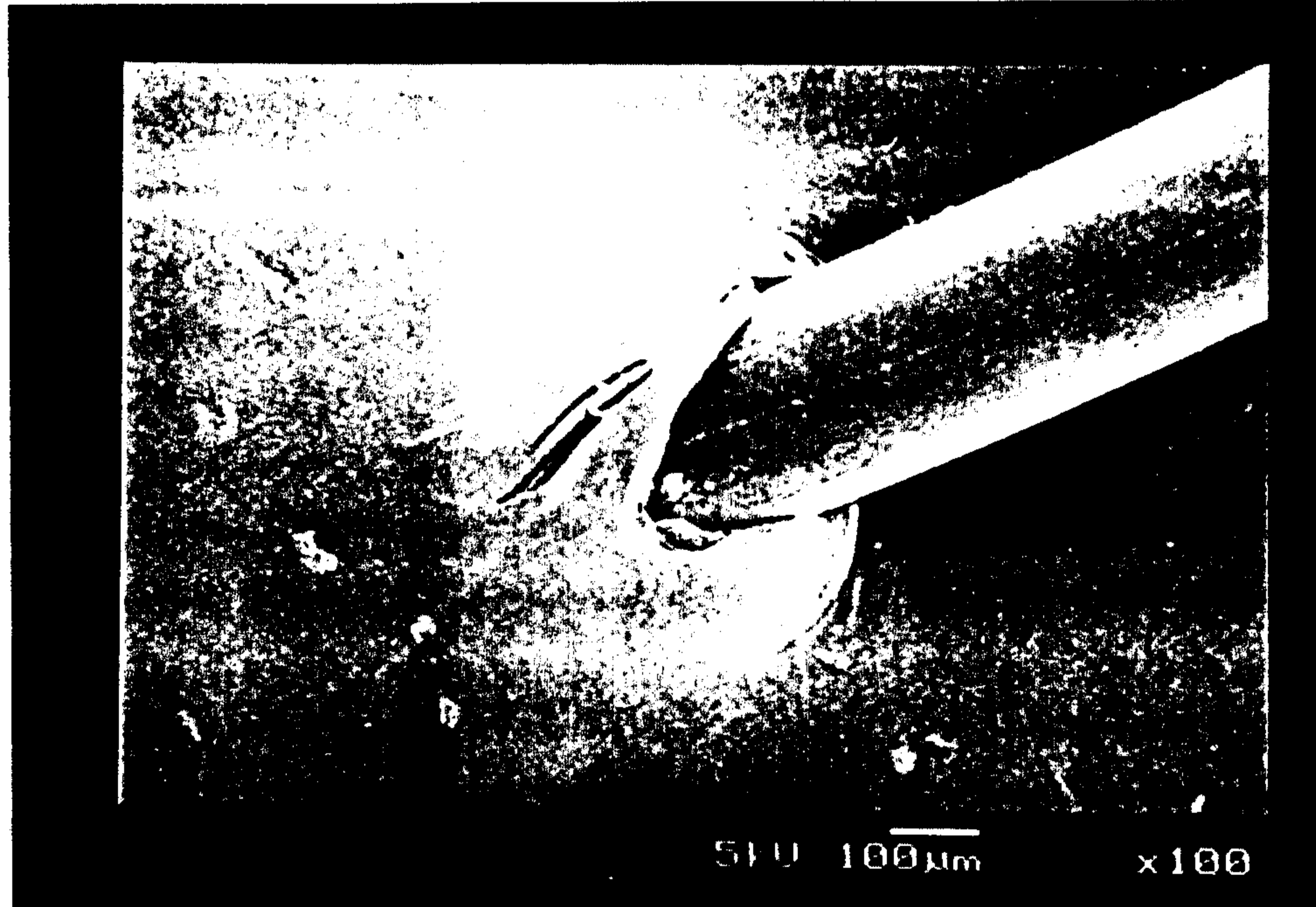

FIG. 2



Marks + Clerk

2 / 4

**FIG. 3**

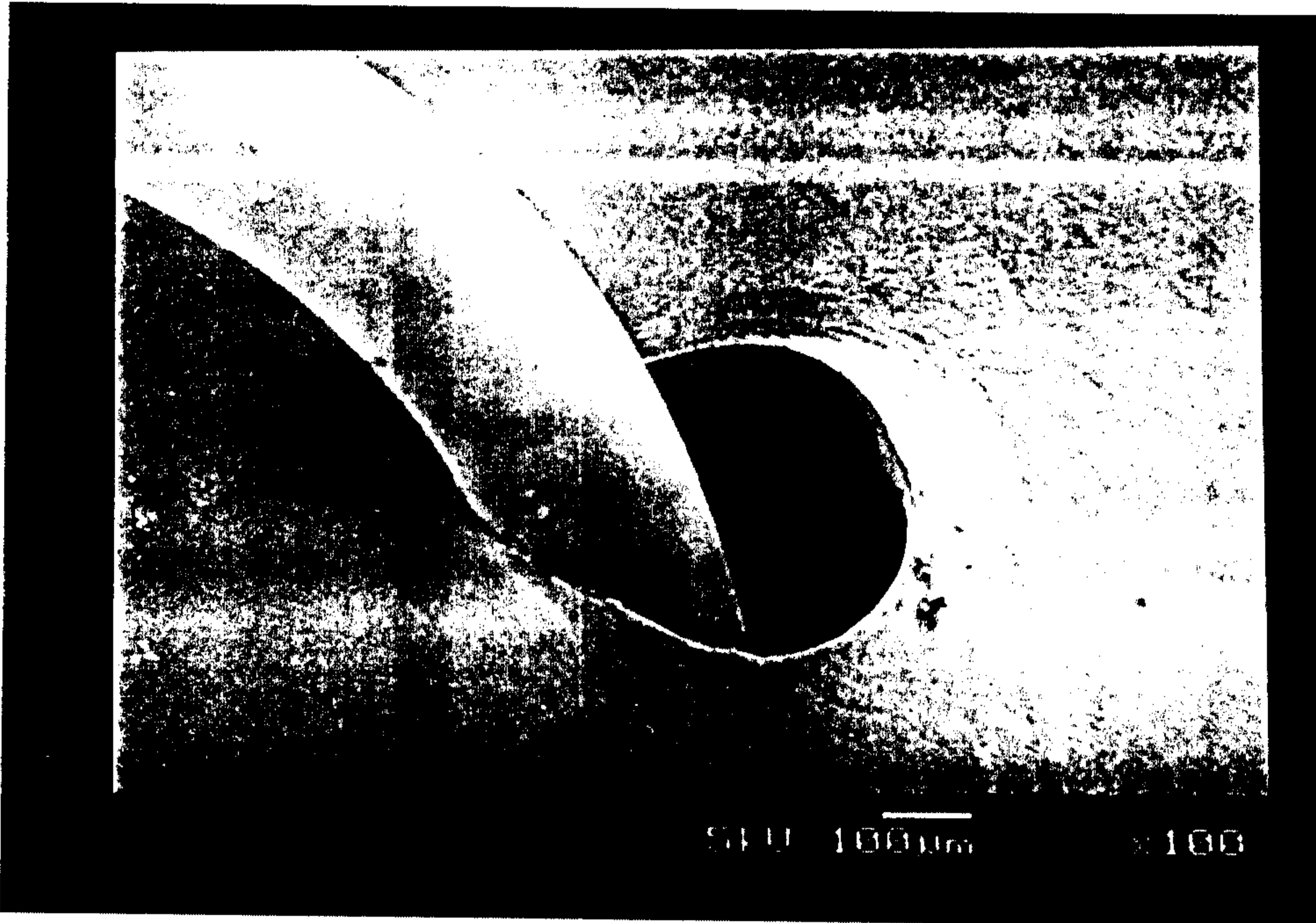

**FIG. 4**



*Marko Clark*

3 / 4

**FIG. 5**

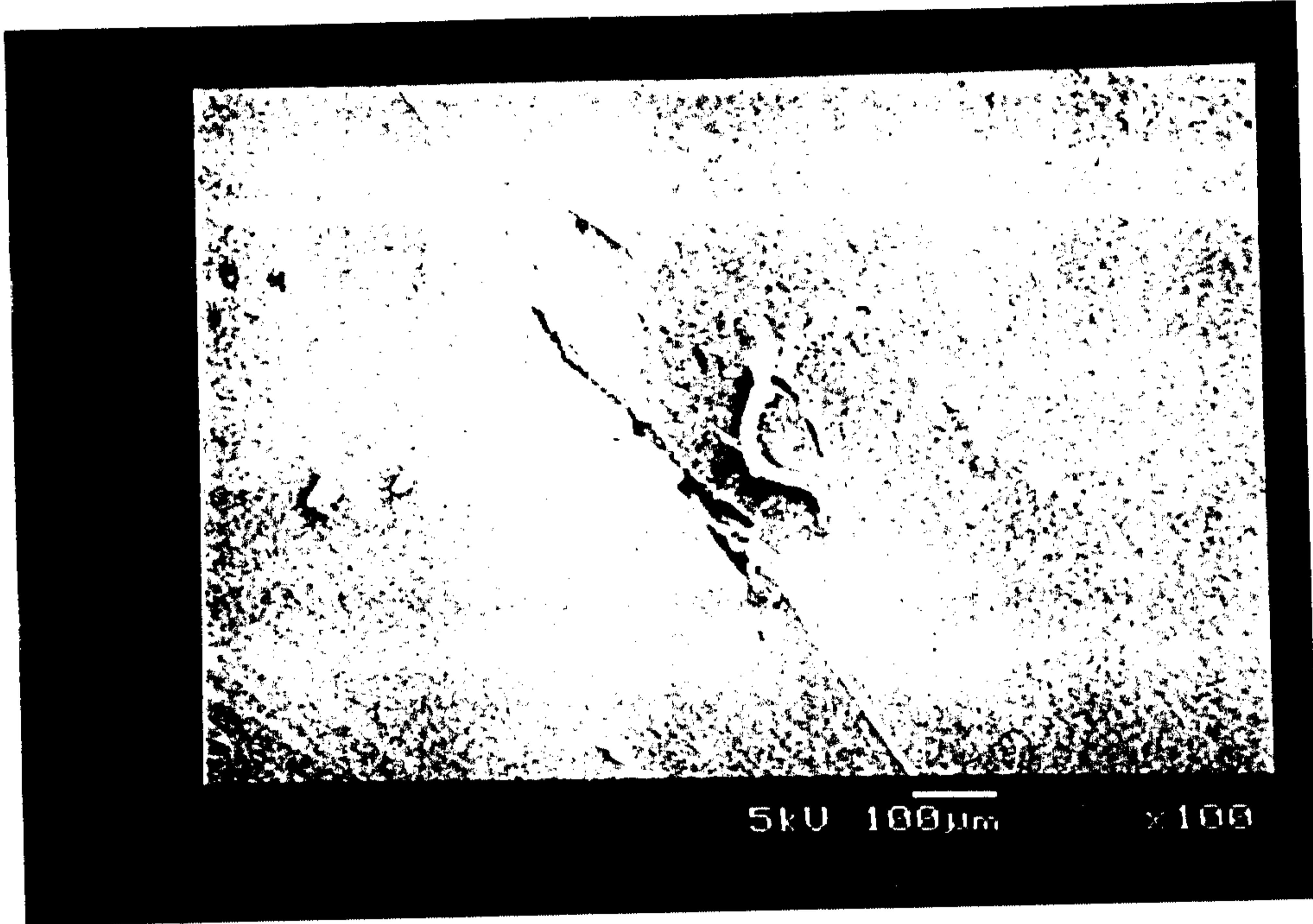

**FIG. 6**

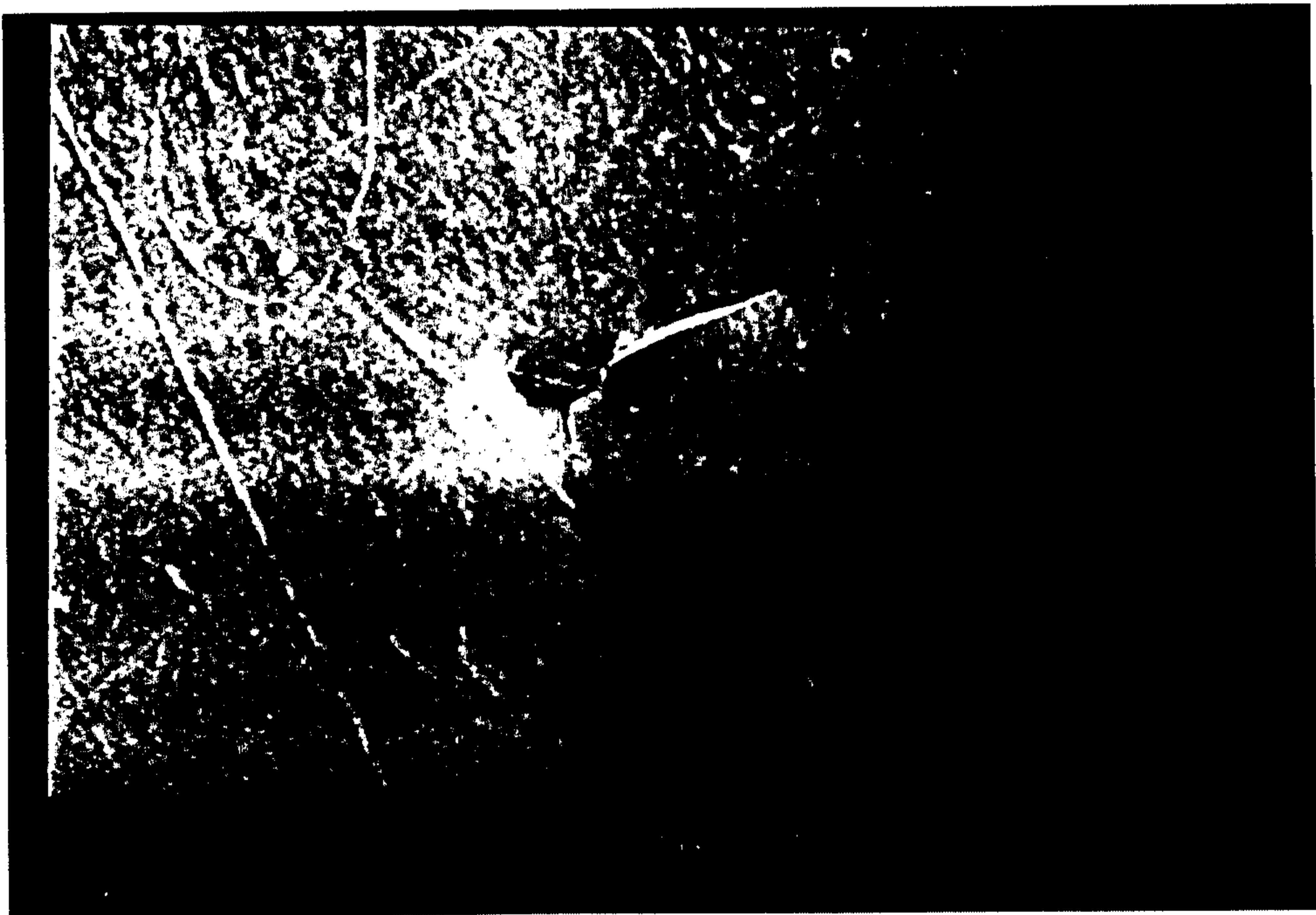

*M. J. Clark*

FIG. 7

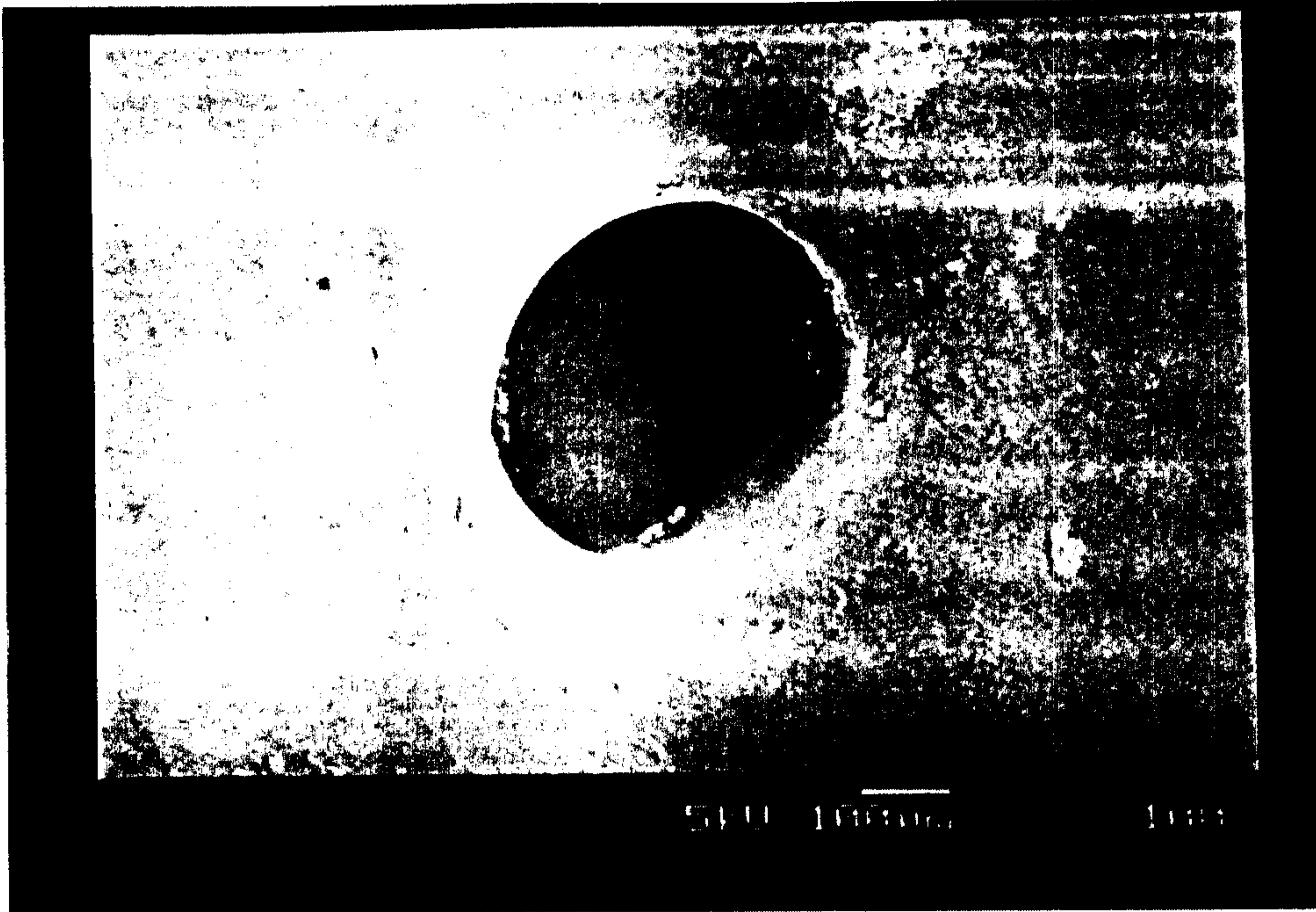

FIG. 8



Mark & Clerk



510 100  $\mu\text{m}$

x 100