

1

(合力) () 가
가 ,
가 가 (人力)
, 15 20
15 17 (200, 210, 220)
(201), (202), (203) (204) ,
() (205)
(202) (204) (205)
15 (200) (202) (203) (204) 1 (202a)
(202a)가
16 (202) 30 60 Kg (202) (202a)
n (202a) m (202)
17 (220) (202) (m) (202b)
(202b)
(210, 220) 가 n
(202)
60 Kg (200, 210, 220) (202) (201)
(202) (202a) (202b)
(100) (201) (100)
(201) (202) (202)
가
) 16 17 (202b) 1 (210, 220) (202) 가 (202a)
18 20 (A) (300, 310, 320)
20 20 (B) (301) 18, 19,
(302) 15, 16, 17 (202) (302a)
(302b) (300, 310, 320) 가
(306a, 306b) 15
17 (300, 310, 320) 가 (302) (302)
, 18, 19, 20 (B) (100)

, Ni-Cd

가 2 ()

가

가

EEPROM,

ROM,

RAM

2

가

가

가

가

가

가

()

가

가

가

- 1
- 2
- 3
- 4 1
- 5 2
- 6 3
- 7 1
- 8 1
- 9 1
- 10 1
- 11 2
- 12 2
- 13 2
- 14 2
- 15
- 16
- 17
- 18
- 19
- 20

- 1
- 2
- 3

1

가
가

3

가
1
1

1

(1) (2, 3, 4) , (2B, 3B, 4B)
(8) () 가
(2, 3, 4) , (2, 3, 4) (2B, 3B, 4B) EEPROM (11, 12, 13)
(2, 3, 4)
(Ba1, Ba2, Ba3), (Bb1, Bb2, Bb3) (Bc1, Bc2, Bc3)
(8) (5) , (2, 3, 4) (SW21, SW22, SW
23) (8)
(Cp1, Cp2,
Cp3, Cg1, Cg2, Cg3, Cs1, Cs2, Cs3)
(1) (1) (6) ,
(7) (9) , (9)
(10) , (2, 3, 4) (6) (9) ()
3 (SW11, SW12, SW13)
(8) (5) (2, 3, 4) (2B, 3B, 4B)
(11, 12, 13) (6)
(2, 3, 4) (11, 12, 13)
(5) (100)
(2B, 3B, 4B) (2, 3, 4) (11, 12, 13)
2n (SW21, SW22, SW23)
1 3 2
(8) (1) 가 가 ()
1) (1) 가 가 (1)
(2, 3, 4) (2B, 3B, 4B) 가 2
(2, 3, 4) (11, 12, 13) (2B, 3B, 4B)
(2, 3, 4) (2, 3, 4) (2, 3, 4)
(SW11, SW12, SW13) (2, 3, 4) (6) (9) (9)
N) (6) (6) SW1n (O)
(2, 3, 4) (11, 12, 13)
(1)
(6) (2, 3, 4) (11, 12, 13) (SW11, S
W12, SW13) / (1) 가 (1) (6)
(7) (2, 3, 4) (5) 1
(7) (6)
(6) (7) (2, 3, 4) (1) (1) 가
(9) (10) (2, 3, 4) (1)
가 (6)
(9) (1) (2, 3, 4)
(10) (10)
(1)
(2, 3, 4) (Ba2, Bb2, Bc2)

(2, 3, 4)

(2, 3, 4) (2B, 3B, 4B)
(2, 3, 4)

가 (1) (2, 3, 4) (5) (11, 12, 13)

가 (100) (5) 가 (8) (2, 3, 4) (5)

(5) (1) (2, 3, 4) (2B, 3B, 4B) 가
(5) (SW2n) (2, 3, 4) (SW21 SW23)

가

가

1 (8) (5) 7 8 7 8 가 7
() [(2) (11)]

가

() () 1 2 [(3) (

12)] 가 () 2 [(4)

(13)] 가 () 3 [

가 8 가 () 3

가 1 / 2 가 8

8 가 가
(, SW2n 1) (8) (SW21, SW22, SW23)

가

()

(5)

(8)

가 가 () 8)
가 가 (가) 8 (2

가

, 가 , ,
 , 가 , . ,
, (2, 3, 4) (11, 12, 13) [(2
B, 3B, 4B)] (1) , , , ,
, (1) 가 [(10)] . , , ,
, (1) 3 (6) (6) (7)
(6) (6) (2, 3, 4) (1
1, 12, 13) (6) (6) ,
, (1) 가 (5) 가 (1) (6)
, (1) 가 가 가 (6) (6)
, 가
, SW1n (SW11, SW12, SW13) , (9)
, (9) (10) () 가 (6) 가 .
, (SW11, SW12, SW1
3) , (9) (1) 가 가 ,
, 가 9 10 가 , 가 가
1 , 가 (6) 9 가 [1 , 가 가 (2)
(11)] , 가 ()
, () 1 , 가 ,
, 가 () , 2 2 [1 (3) (12)]
) , 가 () , 2 , 가 ()
13)] 가 () , 3 2 [1 (4) ()
3 , () , 3 , 10 가 ,
10 가 가 () , 1 3 가 ,
10 , 가
, SW1n (SW11, SW12, SW13) , 가
(6) (9) , 가 가 가 (10)
, (1) 가 . . 가 가
, , (6)
(6) , ,

(22, 23, 24) , (100) , 가 (22, 23, 24)

(25, 26, 27) 12 (25, 26, 27) (2B, 3B, 4B)

(11, 12, 13) (2B, 3B, 4B) 가

(22, 23, 24) (2B, 3B, 4B) (25, 26, 27)

(2B, 3B, 4B) (25, 26, 27) 가

11 12

11 2 (22, 23, 24) (25, 26, 27)

(100) (25, 26, 27) 11 (22, 23, 24) (25, 26, 27)

(22) 가 (22) (25) (11) (11) 가 (2B)

(11) (11) 가 가 (2B)

가 가 (11)

(100) 가

2 (1) 12 (22, 23, 24) (25, 26, 27) (25, 26, 27)

(2B, 3B, 4B) (11, 12, 13)

(가)

12 (22, 23, 24) (25, 26, 2)

7) 가 3 2 가 3

가 3 (25, 26, 27)

가 3

가

가 「 」

2

()

13

14

Ni-Cd

Ni-MH

- V V()

가

(100)

(22, 23, 24)

(25, 26, 27)

13

(1)

가

14

12

(25, 26, 27)

(22, 23, 24)

(2B,

3B, 4B)

(100)

(100)

(100)

가

가

가

가

13

14

가

5

2 1

(22)

(1)

(1)

(1)

(25, 26, 27)

(100)

(22, 23, 24)

(2B, 3B, 4B)

(1)

(1)

가

가

가

가

(57)

1.

2.

3.

4.

, 가 ,
, ,
, ,
, ,
, ,

5.

, 가 ,
, ,
, ,
, ,

6.

, 가 ,
, ,
, ,
, ,
, ,

7.

4 , 가

8.

6 , 가

9.

10.

4 8 ,

11.

4 8 ,

4 12. 8

4 13. 8

14.

15.

16.

가

가

/

(殘存)

16 17.

16 18.

16 19.

16 20.

가

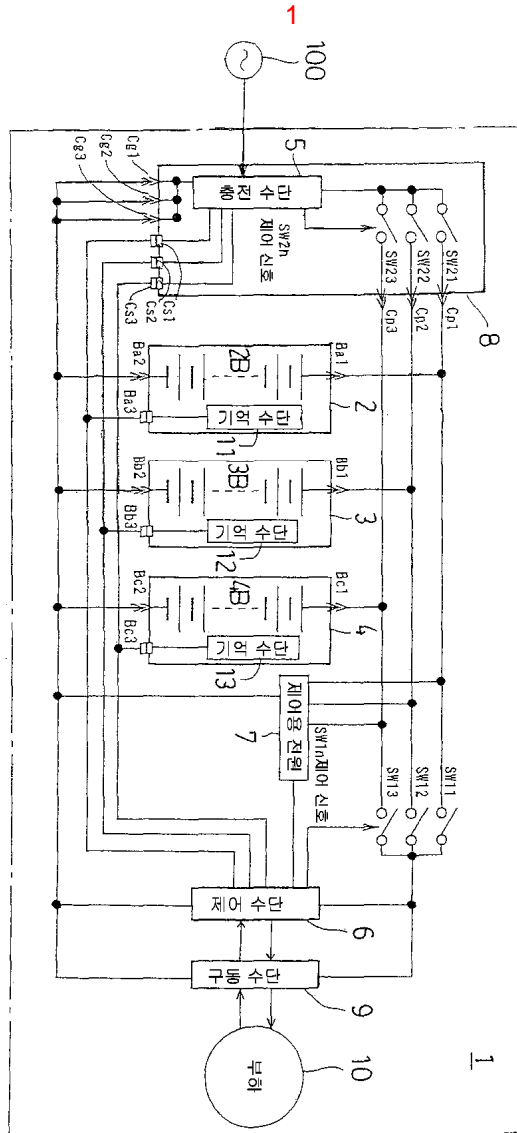

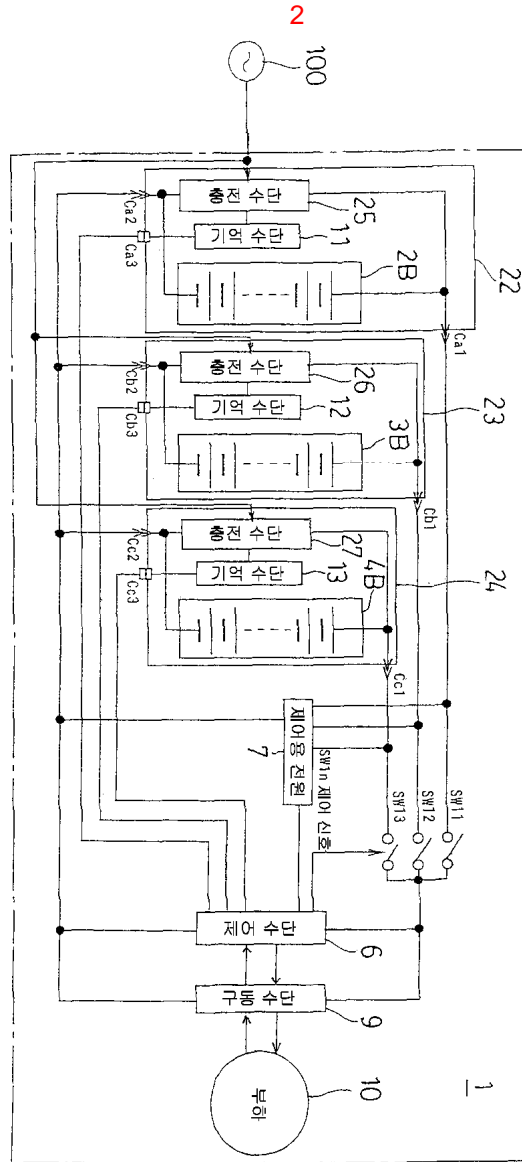

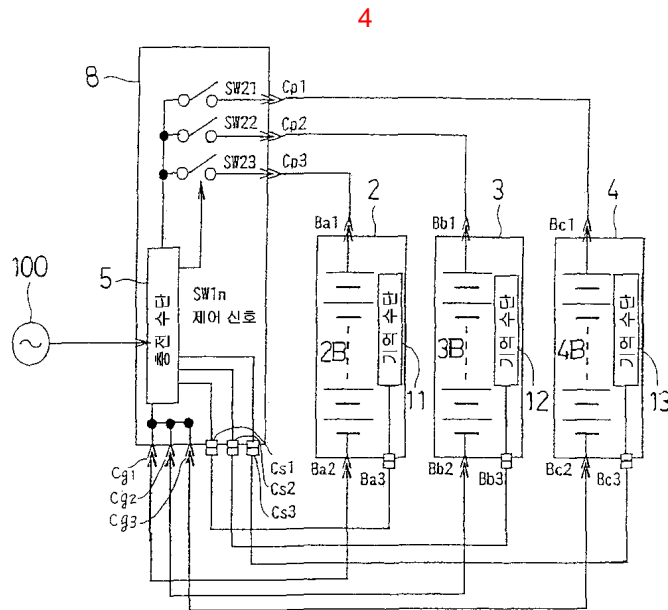
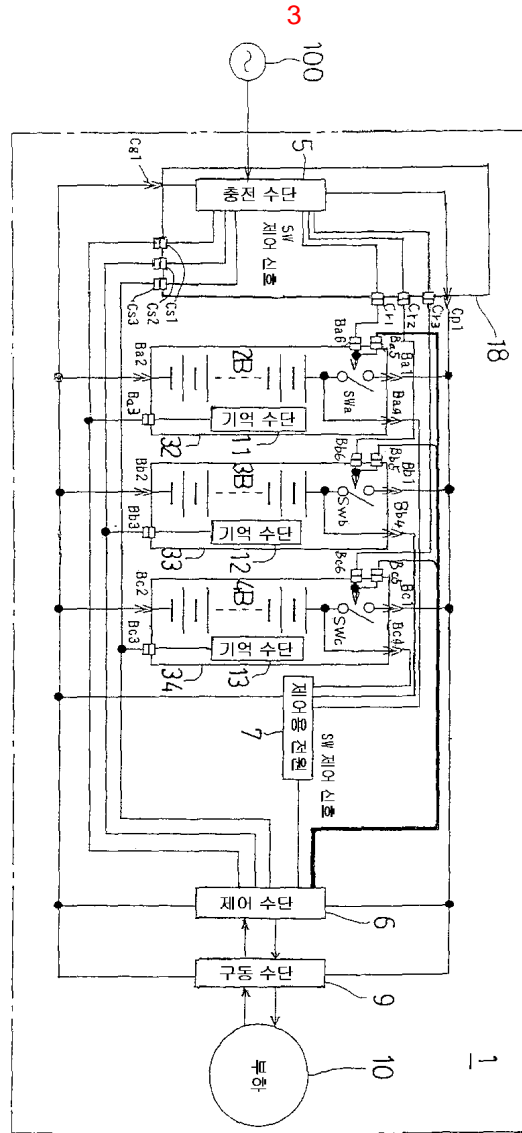

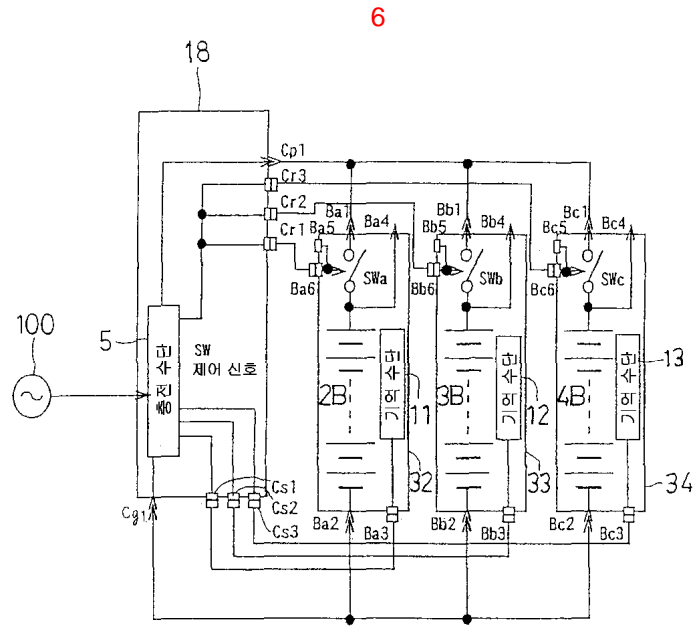
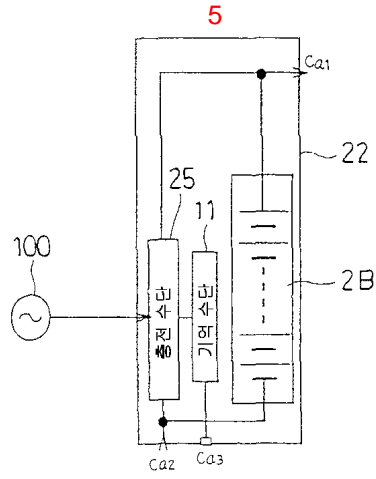

7

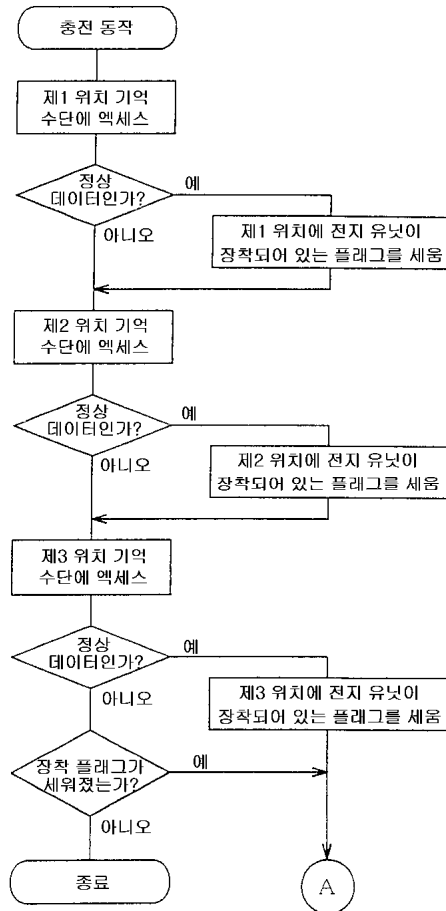

8

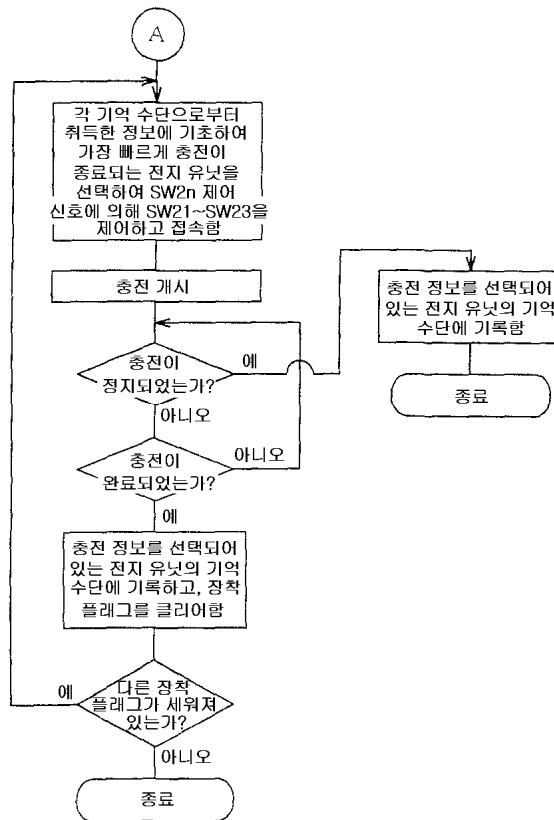

9

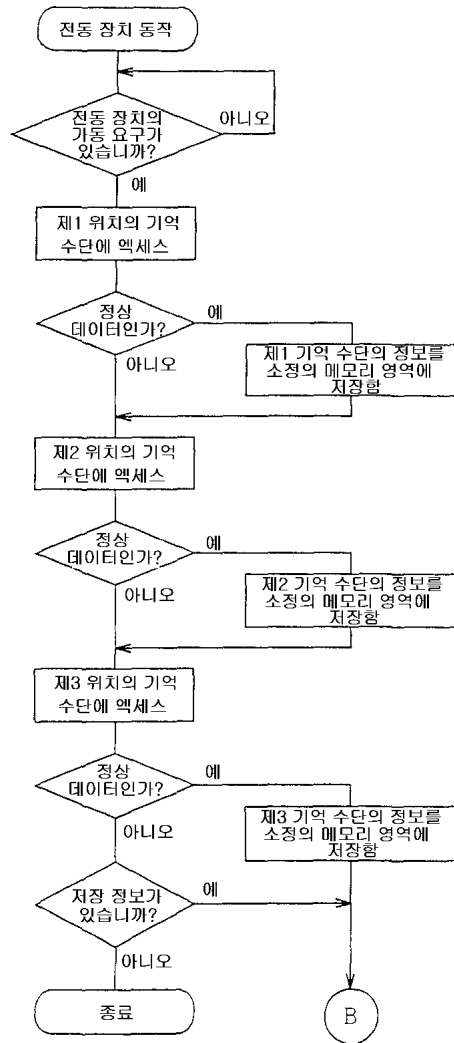

10

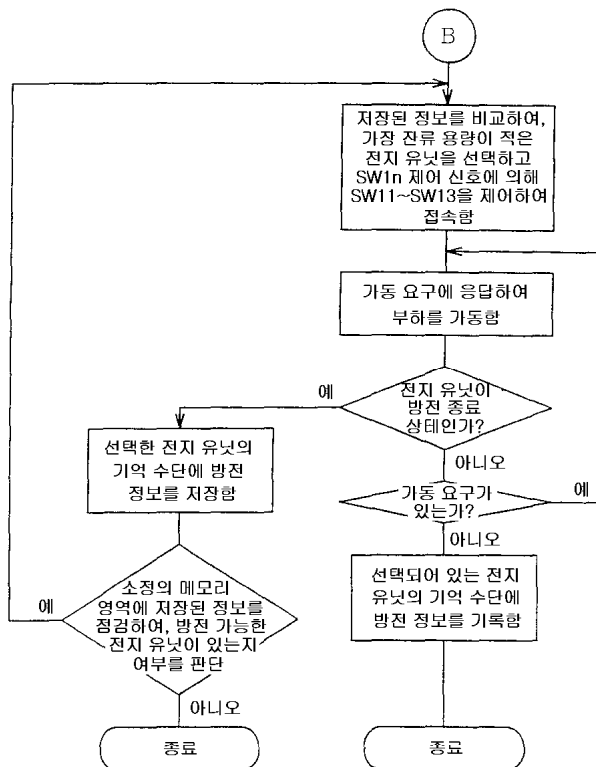

11

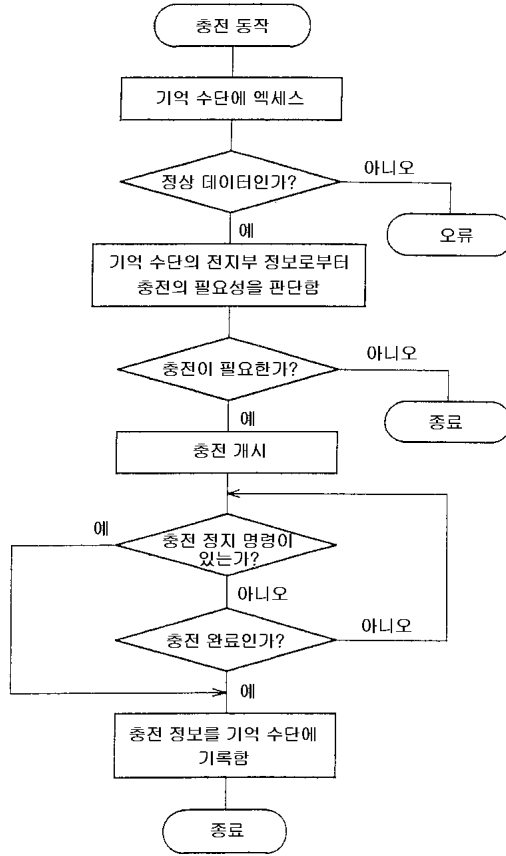

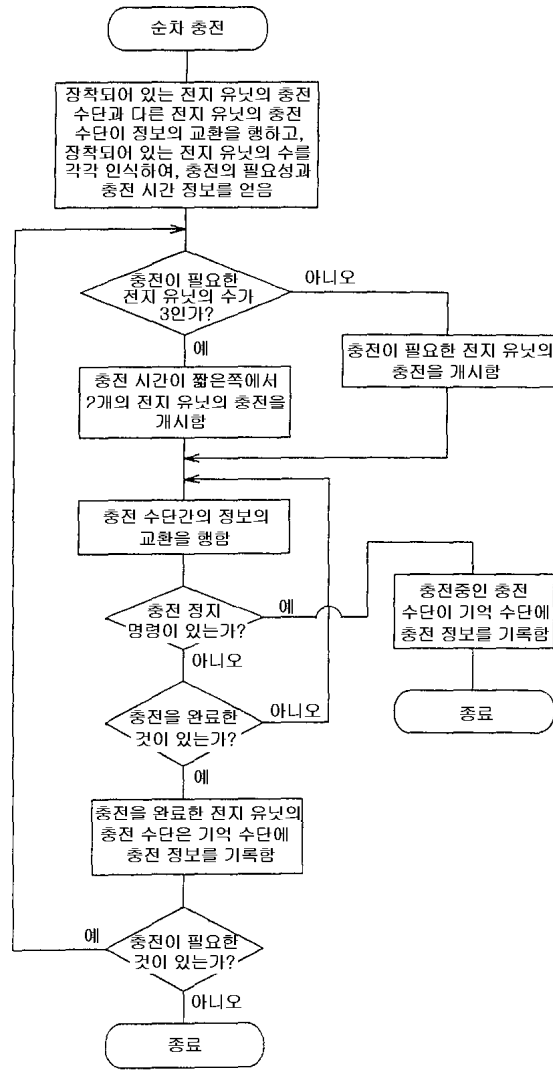

13

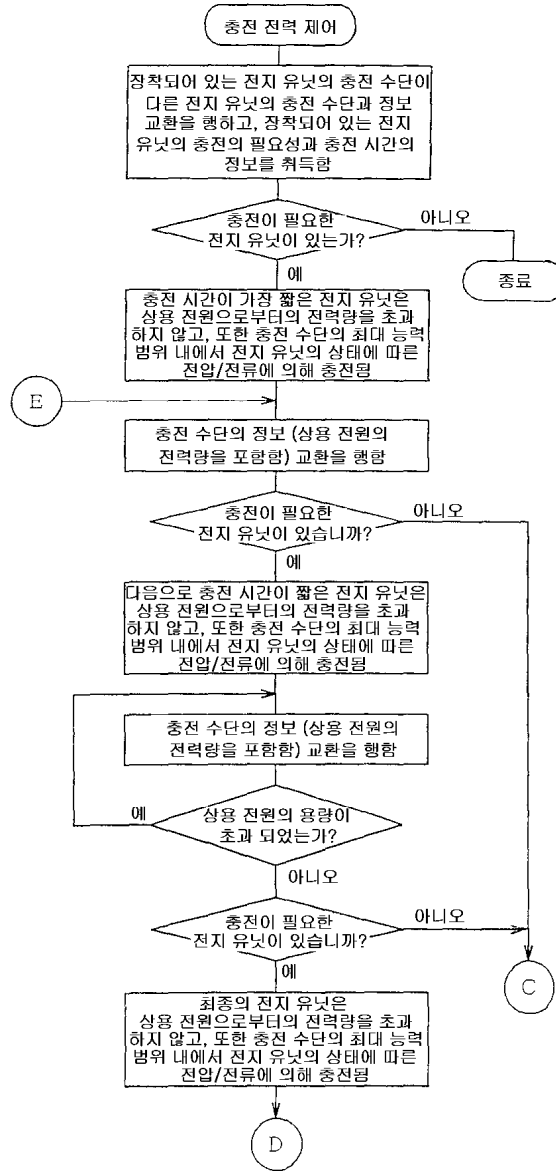

14

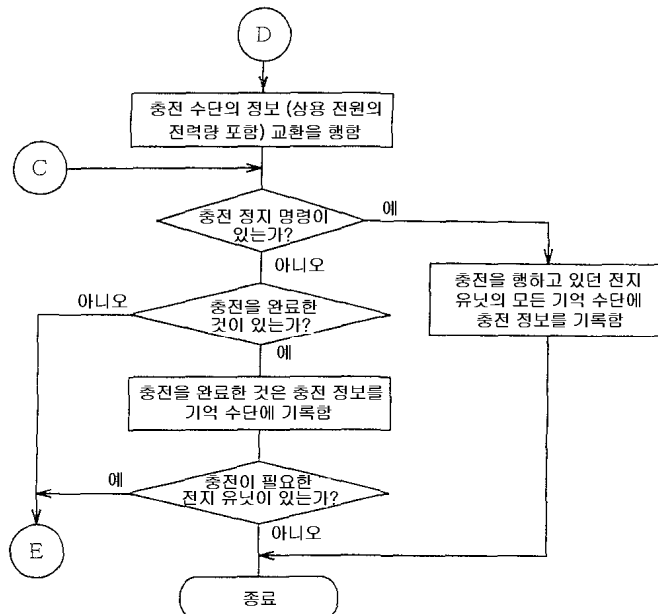

15

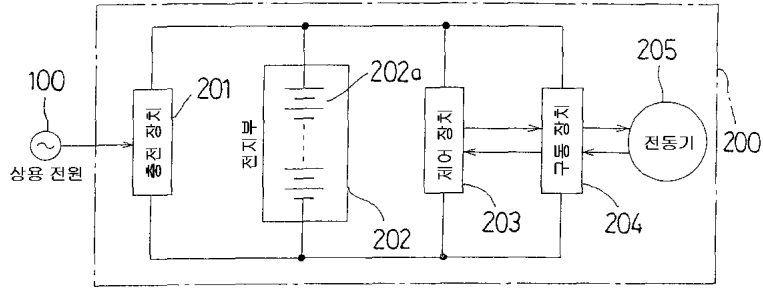

16

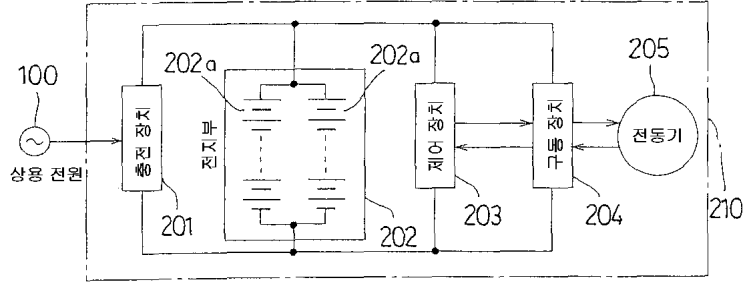

17

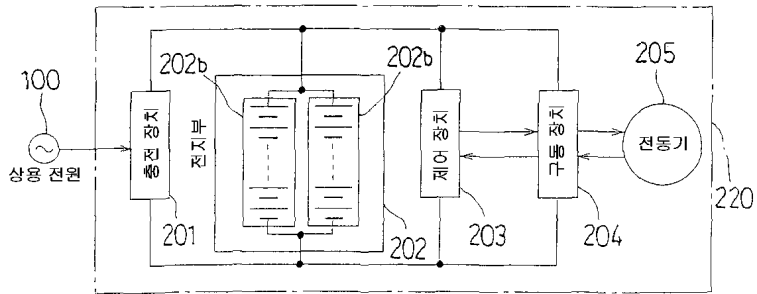

18

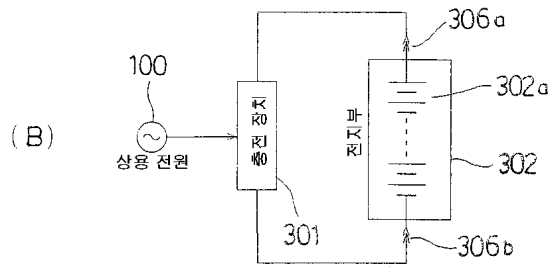
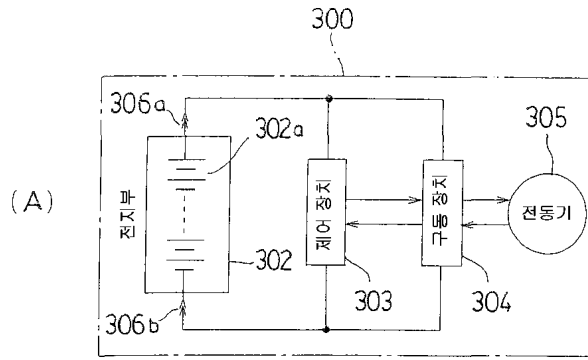

19

