

**(12) PATENT**  
**(19) AUSTRALIAN PATENT OFFICE**

**(11) Application No. AU 199897721 B2**  
**(10) Patent No. 746354**

(54) Title  
**An identification arrangement and method**

(51)<sup>7</sup> International Patent Classification(s)  
**H02J 007/00 H01M 010/48**

(21) Application No: **199897721**

(22) Application Date: **1998.10.27**

(87) WIPO No: **WO99/22433**

(30) Priority Data

(31) Number	(32) Date	(33) Country
<b>9703931</b>	<b>1997.10.28</b>	<b>SE</b>

(43) Publication Date : **1999.05.17**

(43) Publication Journal Date : **1999.07.15**

(44) Accepted Journal Date : **2002.04.18**

(71) Applicant(s)  
**Telefonaktiebolaget LM Ericsson (publ)**

(72) Inventor(s)  
**Jan Evert Torbjorn Olsson**

(74) Agent/Attorney  
**WATERMARK PATENT and TRADEMARK ATTORNEYS, Locked Bag 5, HAWTHORN VIC 3122**

(56) Related Art  
**US 5109544**  
**US 5136616**  
**US 5150382**



INT

AU9897721

(51) International Patent Classification 6 : H02J 7/00, H01M 10/48	A1	(11) International Publication Number: WO 99/22433 (43) International Publication Date: 6 May 1999 (06.05.99)
(21) International Application Number: PCT/SE98/01942 (22) International Filing Date: 27 October 1998 (27.10.98) (30) Priority Data: 9703931-7 28 October 1997 (28.10.97) SE (71) Applicant: TELEFONAKTIEBOLAGET LM ERICSSON (publ) [SE/SE]; S-126 25 Stockholm (SE). (72) Inventor: OLSSON, Jan, Evert, Torbjörn; Syrénstigen 8, S-247 32 Södra Sandby (SE). (74) Agent: ERICSSON MOBILE COMMUNICATIONS; IPR Dept., S-221 83 LUND (SE).		(81) Designated States: AL, AM, AT, AU, AZ, BA, BB, BG, BR, BY, CA, CH, CN, CU, CZ, DE, DK, EE, ES, FI, GB, GD, GE, GH, GM, HR, HU, ID, IL, IS, JP, KE, KG, KP, KR, KZ, LC, LK, LR, LS, LT, LU, LV, MD, MG, MK, MN, MW, MX, NO, NZ, PL, PT, RO, RU, SD, SE, SG, SI, SK, SL, TJ, TM, TR, TT, UA, UG, UZ, VN, YU, ZW, ARIPO patent (GH, GM, KE, LS, MW, SD, SZ, UG, ZW), Eurasian patent (AM, AZ, BY, KG, KZ, MD, RU, TJ, TM), European patent (AT, BE, CH, CY, DE, DK, ES, FI, FR, GB, GR, IE, IT, LU, MC, NL, PT, SE), OAPI patent (BF, BJ, CF, CG, CI, CM, GA, GN, GW, ML, MR, NE, SN, TD, TG).  Published With international search report.

(54) Title: AN IDENTIFICATION ARRANGEMENT AND METHOD

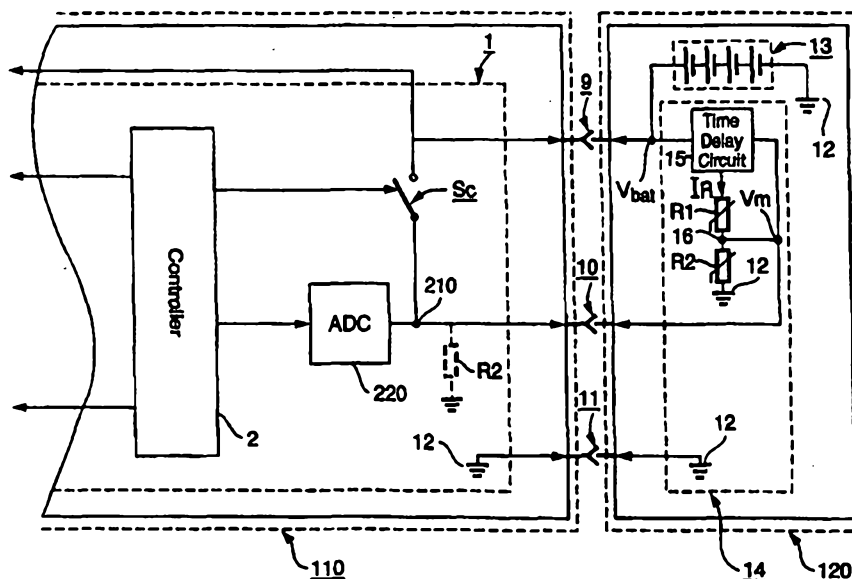

(57) Abstract

The invention provides a battery identification arrangement, a battery equipment (120) suitable for identification and a battery identification method for implementation in an electronic equipment (110) such as a mobile station or a charger with a battery (13). The present invention also relates to a method to measure the temperature of a battery (13) connected to an electronic equipment (110). The battery identification arrangement includes both a measurement circuit (1) of the electronic equipment (110) and a battery circuit (14) of a battery equipment (120). On identifying, means in the measurement circuit (1) measure at least one identification voltage ( $V_{id}$ ) which is generated by dividing a battery voltage ( $V_{bat}$ ) into a division ratio by means of in series connected resistors ( $R_1$ ,  $R_2$ ) connected to ground. The resistors ( $R_1$ ,  $R_2$ ) are connected to the battery (13) only during measurement of the identification voltage ( $V_{id}$ ) and the battery (13).

**AN IDENTIFICATION ARRANGEMENT AND METHOD****TECHNICAL FIELD OF THE INVENTION**

5 The present invention relates to a battery identification arrangement of an electronic equipment with a battery and a battery equipment suitable for identification. The present invention also relates to a battery identification method for implementation in an electronic equipment with a  
10 battery. The present invention also relates to a method to measure the temperature of a battery connected to an electronic equipment.

**DESCRIPTION OF RELATED ART**

15

Some portable radio communication equipments use a detachable rechargeable battery as a power supply.

A portable radio communication equipment, which herein after  
20 is referred to as a mobile station, includes all portable radio communication equipment such as mobile stations, pagers, communicators, so called electronic organizers, or the like.

25 Numerous different types of detachable battery types are available in view of the portability and power supply efficiency of the mobile station. A standard battery, i.e. a battery with a standard capacity, is used for standard use and a battery which has a large capacity is used for  
30 prolonged high power use. The batteries can be of different types such as nickel-cadmium batteries, nickel metal hydride batteries, alkaline batteries, manganese batteries or lithium-ion batteries. Each battery has different battery parameters such as voltage or current capacities, number of  
35 cells and temperature. It is necessary to know some of these

parameters in order to verify that a battery which is attached to a mobile station is of the correct type. Otherwise the battery might for instance leak chemical substances or output the wrong voltage or be charged in a  
5 wrong way.

A mobile station which uses a battery may have a function of automatically discriminating the battery connected to the mobile station if the battery does not match the mobile  
10 station. Also chargers for rechargeable batteries may have this function.

Different types of battery keying methods used for determining which type of battery that is connected to the  
15 electronic equipment are known such as mechanical keying, magnetic keying, optical keying and electrical keying. Electrical keying can be realised by means of a key resistor in the battery. Other known methods for determining which type of battery that is connected to the electronic  
20 equipment are to include a memory or a number of diodes in the battery.

U.S. 5,200,686 describes a method and an apparatus for distinguishing between different types of batteries that are  
25 connected to a battery power equipment. In U.S. 5,200,686 determination of battery type is accomplished by measuring the value of a resistance of a resistor internal to the battery. According to an embodiment of U.S. 5,200,686 the resistor with the resistance that is to be measured is  
30 placed in a voltage divider network to which a known voltage is applied. The voltage divider network is placed internal to the battery and comprises one or more known resistances besides the resistor with the resistance that is to be measured. One disadvantage with the method and apparatus  
35 described in U.S. 5,200,686 is that the absolute tolerance of the resistor with the resistance that is to be measured

is limiting the number of different types of batteries which it is possible to distinguish.

U.S. 5,489,834 describes a circuit for determining the  
5 temperature and type of battery selected from a plurality of  
battery types. The temperature is detected by measuring the  
voltage drop across a temperature dependant first resistor  
in the battery. The measured voltage is scaled to different  
10 levels by a second resistor in order to determine the type  
of battery. One disadvantage with the circuit described in  
U.S. 5,489,834 is that the absolute tolerance of the first  
and second resistor is limiting the number of different  
types of batteries which it is possible to distinguish.

15 EP 642,202 describes an electronic device and a battery. The  
electronic device switches its operation mode in accordance  
with the type of installed battery. The battery has a  
regulator, a specification-discriminating terminal, and a  
resistor, connected between the regulator and the  
20 specification-discriminating terminal. The resistor has a  
resistance corresponding to the specification of the  
incorporated battery. The electronic device has a monitor  
resistor connected between a terminal connected to the  
specification-discriminating terminal of the battery and  
25 ground, a discriminating circuit for detecting a monitor  
voltage generated across this monitor resistor to  
discriminate the specification of the battery, and a switch  
controller for switching the operation mode in accordance  
with the specification discriminated by the discriminating  
30 circuit.

One disadvantage with the technique described in EP 642,202  
is that both the resistor connected between the regulator  
and the specification-discriminating terminal and the  
35 monitor resistor connected between the terminal connected to  
the specification-discriminating terminal of the battery and

ground, consume power also when the determination of type of battery already has been made.

U.S. 5,237,257 and U.S. 5,164,652 describe a method and an  
5 apparatus to detect the type of battery connected to a  
circuit of a battery operated equipment. A first resistor is  
disposed within the battery operated equipment. A second  
resistor having a resistance selected in accordance with the  
particular battery is disposed within the battery. A battery  
10 type detector measures a sense input signal which is  
generated from a regulated voltage reduced in proportion to  
the ratio of the first resistor and the second resistor. One  
disadvantage with the method and apparatus described in U.S.  
5,237,257 and U.S. 5,164,652 is that the resistors internal  
15 to the battery and the battery operated equipment that are  
used for determination of the battery type consume power  
also when the determination of battery type already has been  
made. Yet another disadvantage with the method and apparatus  
described in U.S. 5,237,257 and U.S. 5,164,652 is that the  
20 absolute tolerance of the first and second resistor is  
limiting the number of different types of batteries which it  
is possible to distinguish.

#### SUMMARY OF THE INVENTION

25 The general problem dealt with by the present invention is  
to provide a battery equipment suitable for identification  
and a battery identification arrangement. The problem also  
includes a method for implementation in an electronic  
30 equipment with a battery. The term battery herein after  
refers to the battery cells of a unit, and the unit  
comprising those battery cells herein after is referred to  
as a battery equipment. The electronic equipment can be a  
charger or any kind of portable radio communication  
35 equipment such as mobile stations, pagers, communicators, so  
called electronic organizers, or the like.

A more specific problem dealt with by the present invention is to provide a battery identification arrangement and a method for implementation in an electronic equipment with a battery which distinguishes many different types of batteries that are coupled to an electronic equipment from each other and which consumes no power in stand-by mode.

A further more specific problem dealt with by the present invention is to measure the temperature of a battery connected to an electronic equipment.

The problem is solved essentially by a battery equipment and also by a battery identification arrangement in which at least one identification voltage is generated by dividing a battery voltage into a division ratio by means of in series connected resistors connected to ground. The resistors are connected to the battery only during the measurement of the identification voltage and the battery voltage.

More specifically, the battery identification arrangement includes both a measurement circuit of the electronic equipment and a battery circuit of the battery equipment. Means in the measurement circuit measure the identification voltage and the battery voltage. The value of the identification voltage distinguishes different batteries from each other. A controller of the measurement circuit controls a control switch of the measurement circuit and a time delay switch of a time delay circuit of the battery circuit. During measurement, first both the control switch and the time delay switch are closed when the battery voltage is measured. Secondly, the control switch is opened and the time delay switch is closed when the identification voltage is measured. When the measurement has been made, both the control switch and the time delay switch are opened, which prevents that the battery identification

arrangement consumes power when the determination of the type of battery has been made, i.e. in stand-by mode.

The invention makes it also possible to measure the  
5 temperature of the battery. The in series connected resistors can be selected to have well defined temperature coefficients and a current generator is generating a predetermined current through one of the in series connected resistors. The voltage over one of the in series connected  
10 resistors to ground is measured.

More precisely, the present invention also relates to a battery identification method for implementation in an electronic equipment with a battery. The battery  
15 identification method is used for determining which type of battery that is connected to the electronic equipment.

A general object of the present invention is to provide a battery equipment suitable for identification and a battery  
20 identification arrangement. The object is also to provide a method for implementation in an electronic equipment with a battery for determination of which type of battery that is connected to the electronic equipment.

25 It is another object of the present invention to select and modify parameters of the battery equipment and the battery identification arrangement according to the type of battery that is to be identified. These parameters are the values of the resistances of the in series connected resistors.

30 A further object of the present invention is to provide a battery identification arrangement and a method for implementation in an electronic equipment that consumes no power in stand-by mode.

35



A further object of the present invention is to distinguish many different types of batteries, that are coupled to an electronic equipment, from each other.

- 5 A further object of the present invention is to measure the temperature of a battery connected to an electronic equipment.

- 10 A further object of the present invention is to provide a battery identification arrangement and a method for implementation in an electronic equipment that is temperature stable.

- 15 A general advantage afforded by the present invention is that a safe battery identification arrangement and a method for implementation in an electronic equipment with a battery are provided.

- 20 A more specific advantage afforded by the present invention is that a method and an arrangement that consumes no power when the determination of the type of battery already has been made, i.e. in stand-by mode, are provided.

- 25 A more specific advantage afforded by the present invention is that a method and an arrangement which distinguishes many different types of batteries that are coupled to an electronic equipment from each other are provided. This is easily obtained by matching the in series connected resistors to each other.

30

- Another more specific advantage afforded by the present invention is that many different types of batteries can be identified since parameters of the battery identification arrangement can be selected and modified according to the type of battery which is to be identified.
- 35

Another more specific advantage afforded by the present invention is that it is possible to measure the temperature of the battery.

5 Another more specific advantage afforded by the present invention is that the battery identification method is temperature stable. This is because the identification voltage which is generated by dividing the battery voltage into a division ratio does not change with temperature.

10

Yet another more specific advantage afforded by the present invention is that the implementation of the hardware of the controller is simple.

15 The invention will now be described more in detail below with reference to the appended drawings which illustrate various aspects of the invention by means of embodiments. The invention is not limited to these embodiments.

20

#### BRIEF DESCRIPTION OF THE DRAWINGS

Figure 1 is a schematic view of blocks in a mobile station and a battery equipment;

25

Figure 2 illustrates a block scheme of an inventive arrangement with a battery circuit;

30

Figure 3 is a schematic view of a time delay circuit of the battery circuit;

Figure 4 illustrates in a scheme an embodiment of the time delay circuit of the battery circuit;

35

Figure 5 illustrates in a scheme an embodiment of the time delay circuit of the battery circuit;

Figure 6 illustrates in a scheme an embodiment of a measurement circuit of the mobile station;

- 5 Figure 7a illustrates in a time diagram the status open/closed of a switch in the measurement circuit;

Figure 7b illustrates in a time diagram the status open/closed of a switch in the time delay circuit;

10

Figure 7c illustrates in a time diagram the potential at a measurement and control connection between the measurement circuit and the battery circuit according to an embodiment of the present invention;

15

Figure 7d illustrates in a time diagram the potential at a measurement and control connection between the measurement circuit and the battery circuit according to an embodiment of the present invention;

20

Figure 7e illustrates in a time diagram the total current consumption of the measurement circuit and the battery circuit;

- 25 Figure 8 illustrates examples of how the division ratio between the resistance of different in series connected resistors R1, R2 of the battery circuit can vary in different embodiments of the present invention;

- 30 Figure 9 illustrates in a scheme an embodiment of the battery circuit of the present invention;

Figure 10 illustrates in a scheme an embodiment of the battery circuit of the present invention;

35

Figure 11a illustrates in a flowchart a method for identifying a predetermined type of battery;

Figure 11b illustrates in a flowchart a method for measuring  
5 the temperature of the battery circuit of the present invention.

#### DETAILED DESCRIPTION OF EMBODIMENTS

10 Figure 1 illustrates a block view of an electronic equipment 110 and a battery equipment 120.

The electronic equipment 110 is a mobile station that comprises a measurement circuit 1 which comprises a  
15 controller 2. The controller 2 controls a transceiver 3, a baseband modulator/demodulator 4 and a driver/amplifier 5 of the mobile station 110. The transceiver 3 is coupled to an antenna 6 of the mobile station 110. The driver/amplifier 5 is coupled to a microphone 8 and a speaker 7 of the mobile  
20 station 110. The transceiver 3 and the baseband modulator/demodulator 4 are coupled to each other and also the baseband modulator/demodulator 4 and the driver/amplifier 5 are coupled to each other. The measurement circuit 1 is connected to a battery voltage  
25 connection 9, to a measurement and control connection 10 and to a ground connection 11 which is connected to ground 12. Hence, the measurement circuit 1 is connected to ground 12.

The battery equipment 120 comprises a battery 13 and a  
30 battery circuit 14. The battery 13 is connected to ground 12 and to the battery voltage connection 9. The battery circuit 14 is connected to the battery voltage connection 9, to the measurement and control connection 10 and to the ground  
connection 11. Hence, the battery circuit is connected to  
35 ground 12.

The mobile station 110 and the battery equipment 120 are connected to each other at the battery voltage connection 9, at the measurement and control connection 10 and at the ground connection 11 when connecting the mobile station to  
5 the battery equipment.

Figure 2 illustrates a block view of a battery identification arrangement of the present invention illustrated in Figure 1.

10

The battery identification arrangement comprises the measurement circuit 1, the battery circuit 14 and the battery 13 which all are connected to ground 12. The measurement circuit 1 is comprised in the electronic  
15 equipment which is the mobile station 110.

The measurement circuit 1 comprises a controller 2. The controller 2 controls those functions of the mobile station 110 which are not comprised in the measurement circuit 1  
20 (see Figure 1). The controller 2 also controls an analogue-to-digital converter 220 and a control switch  $S_c$  of the measurement circuit 1. The measurement circuit 1 is connected to the battery voltage connection 9, to the measurement and control connection 10 and to the ground  
25 connection 11 which is connected to ground 12. The measurement circuit 1 is also connected to functions of the mobile station 110 which are not comprised in the measurement circuit 1. The control switch  $S_c$ , which is controlled by the controller 2, is connected between the  
30 battery voltage connection 9 and the measurement and control connection 10.

There is a dividing connection 210 between the control switch  $S_c$  and the measurement and control connection 10. The  
35 analogue-to-digital converter 220, which also is controlled by the controller 2, is connected to the dividing connection

210 between the control switch Sc and the measurement and control connection 10.

The battery circuit 14 comprises a time delay circuit 15 and  
5 a first and a second in series connected resistors R1, R2.  
The first resistor R1 of the in series connected resistors  
is connected to the time delay circuit 15. The second  
resistor R2 is connected to ground 12. There is a dividing  
connection 16 between the in series connected resistors R1,  
10 R2 at which there is a potential which is a measurement  
voltage Vm. The time delay circuit 15 is connected to the  
battery voltage connection 9, to the measurement and control  
connection 10 and to the dividing connection 16 between the  
in series connected resistors R1, R2.

15 In a preferred embodiment of the present invention, the two  
in series connected resistors R1, R2 have common well  
defined temperature coefficients, i.e. the resistance of the  
resistors R1, R2 vary equally with the temperature. This  
20 embodiment of the present invention is further described in  
Figure 6.

The battery 13 has poles which are connected between the  
battery voltage connection 9 and ground 12, respectively.  
25 There is a potential at the battery voltage connection 9  
which is the battery voltage Vbat.

The mobile station 110 and the battery equipment 120, and  
hence the measurement circuit 1 and the battery circuit 14,  
30 are connected to each other at the battery voltage  
connection 9, at the measurement and control connection 10  
and at the ground connection 11 when connecting the battery  
equipment to the mobile station.

35 The battery identification arrangement is used for  
determining which type of battery 13 that is connected to the

mobile station 110. During measurement, the mobile station 110 and the battery equipment 120 are connected to each other wherein the controller 2 controls the control switch Sc, the time delay circuit 15 and the analogue-to-digital converter 220.

The analogue-to-digital converter 220 measure battery circuit characteristics which are the battery voltage Vbat and a battery identification voltage Vid (see Figures 7a-7d). Both the battery voltage Vbat and the battery identification voltage Vid are measured at the measurement and control connection 10. The value of the identification voltage Vid distinguishes different batteries from each other which is further described in Figure 8.

It shall be noted that the inventive arrangement requires only the three connections 9, 10, 11 between the mobile station and the battery equipment. This is of importance since such connections are of high quality and rather expensive.

The operation of the battery identification arrangement will here be described in an embodiment as shown in Figure 3. This Figure is a schematic view of a time delay circuit of the present invention illustrated in Figure 2. The time delay circuit 15 comprises a time delay switch St and a time delay controller 310. The time delay switch St is connected between the battery voltage connection 9 shown in dashed lines (compare Figure 2) and the resistor R1 shown in dashed lines (compare Figure 2). The time delay controller 310 which controls the time delay switch St is connected to the measurement and control connection 10 shown in dashed lines (compare Figure 2). There is a control input 320 of the time delay switch St. The control input 320 is connected to the time delay controller 310. The time delay controller 310 is controlled via a signal transmitted from the measurement and

control connection 10 (see Figure 2). The time delay switch  $S_t$  can be of different types of switches such as a mechanical switch or a transistor.

- 5 The controller 2 of the measurement circuit 1 initiates measurement of the identification voltage  $V_{id}$  and the battery voltage  $V_{bat}$  wherein the control switch  $S_c$  and the time delay switch  $S_t$  are closed when the battery voltage  $V_{bat}$  is measured by the analogue-to-digital converter ADC.
- 10 Secondly, the control switch  $S_c$  is opened and the time delay switch  $S_t$  is closed when the identification voltage  $V_{id}$  is measured by the analogue-to-digital converter ADC. When the measurement has been made, both the control switch and the time delay switch are open, which prevents that the battery
- 15 identification arrangement consumes power when the determination of the type of battery 13 has been made, .i.e. in stand-by mode.

- The time delay switch  $S_t$  is closed when the identification voltage  $V_{id}$ , which can not be generated by the battery
- 20 circuit 14, is above a certain level (see Figure 8). The time delay controller 310 holds the voltage at the dividing connection 16 between the in series connected resistors  $R_1$ ,  $R_2$  at the level of the battery identification voltage  $V_{id}$
- 25 until the analogue-to-digital converter has finished the voltage detection. Hereby the time delay switch  $S_t$  prevents that the battery identification arrangement consumes power in stand-by-mode. The battery identification voltage  $V_{id}$  is generated by dividing the battery voltage  $V_{id}$  into a
- 30 division ratio by means of the in series connected resistors  $R_1$ ,  $R_2$  connected to ground 12. The resistors  $R_1$ ,  $R_2$  are connected to the battery 13 only during the measurement of the identification voltage  $V_{id}$  and the battery voltage  $V_{bat}$ . A current  $I_R$  passes the resistor  $R_1$  during the
- 35 identification.



It shall be mentioned that in an alternative embodiment of the present invention the resistor R2 of the in series connected resistors R1, R2 that is connected to ground 12 is arranged in the measurement circuit 1 instead of in the battery circuit 14. This is shown in dashed lines in Figure 2. In this embodiment, the resistors R1, R2 are connected in series when the mobile station 110 and the battery equipment 120 are connected to each other.

It shall also be mentioned that the present invention can be accomplished without any time delay circuit 15. In this embodiment the battery voltage Vbat and the identification voltage Vid are measured without switching on and off any time delay switch (see Figures 7a-7e). However, in this embodiment the total current consumption IC of the measurement circuit will not be zero after the time period TSt (see Figure 7e).

Figure 4 illustrates in a scheme an embodiment of the time delay circuit of the present invention illustrated in Figure 3. The time delay circuit comprises the time delay switch and the time delay controller.

The time delay switch St consists of a CMOS-transistor 410 having a gate G, a drain D and a source S. The gate G is connected to the time delay controller 310, the drain D is connected to the resistor R1 shown in dashed lines (compare Figure 2) and the source S is connected to the battery voltage connection 9 shown in dashed lines (compare Figure 2).

The time delay controller 310 consists of a capacitor 19, a resistor 20, an inverter 420 and a diode 21 having a cathode 22 and an anode 23. The inverter 420 is connected between the measurement and control connection 10 and the cathode 22. The anode 23 is connected to the gate G of the CMOS-

transistor 410. The capacitor 19 and the resistor 20 are each connected between the anode 23 and the battery voltage connection 9. The time delay controller 310 is controlled via a signal transmitted from the measurement and control connection 10.

The operation of the battery identification arrangement in Figure 4 is in accordance with the operation of the battery identification arrangement described in Figure 3.

The time delay switch St can be of different types of switches such as a mechanical switch or a transistor. The time delay switch St is connected between the battery voltage connection 9 shown in dashed lines and the resistor R1 shown in dashed lines (compare Figure 2). The time delay switch St is controlled via a signal transmitted from the measurement and control connection 10 (see Figure 2), i.e. there is a control input which in Figure 4 is the gate G of the time delay switch St. The control input is connected to the measurement and control connection 10 shown in dashed lines (compare Figure 2).

Figure 5 illustrates in a scheme an embodiment of the time delay circuit 15 of the present invention illustrated in Figure 3.

The time delay controller 310 consists of a capacitor 24 which is connected in parallel with the time delay switch St.

There is a control input 320 of the time delay switch St. The control input 320 is connected to the measurement and control connection 10 shown in dashed lines (compare Figure 2).

The operation of the battery identification arrangement in Figure 5 is in accordance with the operation of the battery identification arrangement described in Figure 2.

5 Figure 6 illustrates in a scheme an embodiment of the measurement circuit 1 of the present invention.  
The embodiment is identical with the embodiment of the present invention illustrated in Figure 2, except of that the measurement circuit 1 in Figure 6 also comprises a  
10 current generator 25 and that the in series connected resistors R1, R2 shall have a common well defined temperature coefficients, i.e. the resistance of the resistors R1, R2 shall vary equally with the temperature.  
The current generator 25, which is controlled via the  
15 controller 2, is connected between the battery voltage connection 9 and the measurement and control connection 10.

The current generator 25 is arranged for delivering a predetermined current I through the in series connected  
20 resistor R2 (see Figure 2) for measuring the temperature of the battery circuit 14. The temperature of the battery circuit 14 is measured by measuring the measurement voltage Vm without switching on any of the control switch Sc or time delay switch St. Consequently, since the measurement voltage  
25 Vm is measured, the current  $I_R = I$  (see Figure 2) is known and the temperature coefficients of the in series connected resistors R1, R2 are known it is then possible to calculate the temperature of the battery circuit 14. The temperature of the battery circuit 14 is in practice the same as the  
30 temperature of the battery 13.

Figures 7a-7e show time diagrams of the function of the described battery identification arrangement. Time is denoted by t in the diagrams. In those Figures, the values  
35 of the identification voltage Vid and the battery voltage

Vbat are the values of the measurement voltage  $V_m$  during a time period  $T_{Sc}$  and a time period  $T_{Vid}$ , respectively.

Figure 7a illustrates in a time diagram the status  
5 open/closed of the control switch  $S_c$  of the measurement circuit 1 described in Figure 2.

During measurement of the battery voltage  $V_{bat}$ , which is initiated at a start time  $t_0$ , the control switch  $S_c$  is  
10 closed for the time delay period  $T_{Sc}$  beginning at the start time  $t_0$ . The time delay period  $T_{Sc}$  which is a constant of the time delay circuit 15 (see Figure 2) is defined by means of the time delay controller (see Figures 3-5).

15 Figure 7b illustrates in a time diagram the status open/closed of the time delay switch  $S_t$  of the time delay circuit 15 described in Figure 3.

During measurement of the battery voltage  $V_{bat}$  and the  
20 identification voltage  $V_{id}$ , which is initiated at the start time  $t_0$ , the time delay switch  $S_t$  is closed for a time period  $T_{St}$  beginning at the start time  $t_0$ .

Figure 7c illustrates in a time diagram the potential at the  
25 dividing connection 16 between the in series connected resistors  $R_1$ ,  $R_2$ , i.e. the measurement voltage  $V_m$ , according to an embodiment of the present invention where the time delay switch  $S_t$  consists of a CMOS-transistor (see Figure 4).

30 During measurement of the battery voltage  $V_{bat}$ , which is initiated at the start time  $t_0$ , the control switch  $S_c$  and the time delay switch  $S_t$  are closed for a time period  $T_{Sc}$  beginning at the start time  $t_0$  (see Figure 7a and Figure  
35 7b). Likewise, the identification voltage  $V_{id}$  is measured during the time period  $T_{Vid}$  while the control switch  $S_c$  is

open and the time delay switch  $St$  is closed (see Figures 7a and 7b).

Figure 7d illustrates in a time diagram the potential at the dividing connection 16 between the in series connected resistors  $R1$ ,  $R2$ , i.e. the measurement voltage  $V_m$ , according to an embodiment of the present invention where the time delay controller 310 consists of the capacitor 24 (see Figure 5).

Just like in Figure 7c, during measurement of the battery voltage  $V_{bat}$ , which is initiated at the start time  $t_0$ , both the control switch  $Sc$  and the time delay switch  $St$  are closed for a time period  $T_{Sc}$  beginning at the start time  $t_0$  (see Figures 7a and 7b). Likewise, the identification voltage  $V_{id}$  is measured during the time period  $T_{Vid}$  while the control switch  $Sc$  is open and the time delay switch  $St$  is closed (see Figures 7a and 7b). However, in contrast with the measurement of the identification voltage  $V_{id}$  described in Figure 7c, the identification voltage  $V_{id}$  is slightly decreasing during and after measurement of the identification voltage  $V_{id}$ .

Figure 7e illustrates in a time diagram a total current consumption  $I_C$  of the measurement circuit 1 and the battery circuit 14.

The total current consumption  $I_C$  of the measurement circuit has a value  $I_1$  during measurement of the battery voltage  $V_{bat}$  and a value  $I_2$  during measurement of the identification voltage  $V_{id}$  (see Figures 7c and 7d).

As mentioned the mobile station 110 requires only three connections to the battery equipment 120 namely the battery voltage connection 9, the measurement and control connection 10 and the ground connection 11. The measurements described

in connection with Figure 7 are performed with only these three connections.

Figure 8 illustrates in a diagram examples of how the division ratio between the resistance of different in series connected resistors R1, R2 of the battery circuit 14 illustrated in Figure 2 can vary in different embodiments of the present invention.

10 In order to distinguish different battery types from each other, the battery identification voltage  $V_{id}$  vary between different intervals for different types of batteries, i.e. the value of the identification voltage  $V_{id}$  is different for different types of batteries. As can be seen in the diagram  
15 in Figure 8, the identification voltage  $V_{id}$  can for instance be

$(0.6-0.7) \cdot V_{bat}$  for a first battery type 1,

20  $(0.7-0.8) \cdot V_{bat}$  for a second battery type 2, and

$(0.8-0.9) \cdot V_{bat}$  for a third battery type 3.

The interval  $(0.9-1.0) \cdot V_{bat}$  is reserved for closing the time  
25 delay switch  $S_t$ , i.e. the inverter 420 has a voltage threshold of  $0.9 \cdot V_{bat}$  (see Figure 2).

In the diagram in Figure 8, the battery identification voltage  $V_{id}$  is a division ratio  $Z \cdot V_{bat}$  of the battery  
30 voltage  $V_{bat}$ . A resistor R1 of the in series connected resistors R1, R2 which is connected to the battery voltage connection 9 has a predetermined first resistance  $X_1$ . The second resistor R2 of the in series connected resistors R1, R2 which is connected to ground 12 has a predetermined  
35 second resistance  $X_2$ .

In Figure 8 the division ratio  $Z \cdot V_{bat}$  is calculated as  $(X_2 / (X_1 + X_2)) \cdot V_{bat}$ , i.e.  $V_{id} = (X_2 / (X_1 + X_2)) \cdot V_{bat}$ .

Figure 9 illustrates in a scheme an embodiment of the  
5 battery circuit 14 of the present invention.

In Figure 9 there is a second time delay circuit 15B besides the first time delay circuit 15 (see Figure 3). The first time delay circuit 15 is connected to the first and second  
10 in series connected resistors R1, R2. The second time delay circuit 15B is connected to the battery voltage connection 9, to the measurement and control connection 10 and to two in series connected resistors. The two resistors connected to the second time delay circuit 15B are a third resistor R3  
15 in series connected with the second resistor R2 being connected to ground 12. There is a dividing connection 16 between the first and second in series connected resistors R1, R2 (see Figure 2). The current  $I_R$  passes the first in series connected resistor R1 on identifying and a current  $I_{R3}$   
20 passes the third in series connected resistor R3 on identifying.

Each of the resistors in Figure 9 has a predetermined resistance. As described in Figure 8 the first resistor R1  
25 has the first resistance  $X_1$  and the second resistor R2 has the second resistance  $X_2$ . Accordingly, the third resistor R3 has a third resistance  $X_3$ .

In Figure 9, the measurement circuit 1 is initiating  
30 measurement of two identification voltages  $V_{id}$ ; first a first identification voltage and then a second identification voltage. The values of the measured identification voltages differ from each other, and for instance can the intervals for the different values of the  
35 identification voltages be  $(0,7-0,8) \cdot V_{bat}$  and  $(0,8-0,9) \cdot V_{bat}$ .

Also in Figure 9, as described in Figure 8, the battery identification voltage  $V_{id}$  is a division ratio  $Z \cdot V_{bat}$  of the battery voltage  $V_{bat}$ . In Figure 9 the division ratio  $Z \cdot V_{bat}$  is calculated as  $(X_2 / (X_1 + X_2)) \cdot V_{bat}$  for the first identification voltage when the first time delay circuit 15 is used for the measurement. The division ratio  $Z \cdot V_{bat}$  is calculated as  $(X_2 / (X_2 + X_3)) \cdot V_{bat}$  for the second identification voltage when the second time delay circuit 15B is used for the measurement.

It is to be understood that it is within the scope of the present invention to implement at least a third time delay circuit in the same way as the second time delay circuit 15B is implemented in Figure 9.

Figure 10 illustrates in a scheme an embodiment of the battery circuit 14 of the present invention.

In Figure 10 there are three resistors  $R_1$ ,  $R_2$ ,  $R_5$  connected between the battery voltage connection 9 (see Figure 2) and ground 12 on identifying, i.e. during measurement of the identification voltage  $V_{id}$  and the battery voltage  $V_{bat}$  which are the values of the measurement voltage  $V_m$  during the time periods  $T_{Sc}$  and  $T_{Vid}$ , respectively (see Figures 7a-7d). Two of these resistors  $R_1$ ,  $R_5$ , which are connected to the battery voltage connection 9 on identifying, are connected in parallel with each other. The advantage with this embodiment is that the interval for the value of the identification voltage  $V_{id}$  can be adjusted more easily since resistors can be added in parallel with each other.

In other embodiments of the measurement circuit 1, more than one resistor is connected in parallel with the first resistor  $R_1$  connected to the battery voltage connection on identifying.



In the same way as at least another resistor can be connected in parallel with the first resistor R1 connected to the battery voltage connection 9 on identifying, at least  
5 another resistor can as well be connected in parallel with the second resistor R2 connected to ground.

In further embodiments of the present invention at least another resistor can be connected in parallel and/or in  
10 series with the first resistor R1 connected to the battery voltage connection 9 on identifying, and also at least another resistor can be connected in parallel and/or in series with the second resistor R2 connected to ground 12.

15 Figure 11a illustrates in a flowchart a method for identifying a predetermined type of battery according to the present invention. The reference signs referred to in the following text are found in Figure 2.

20 The method in Figure 11a starts at a start position 130. In a next step 131 measurement of the battery voltage Vbat is initiated by means of closing the control switch Sc and the time delay switch St. In a next step 132 the battery voltage Vbat is measured by means of the analogue-to-digital  
25 converter ADC comprised in the measurement circuit 1. In a next step 133 measurement of the identification voltage Vid is initiated by means of opening the control switch Sc. Thereafter in a step 134 the identification voltage Vid is generated by means of the in series connected resistors R1,  
30 R2. In a next step 135 the identification voltage Vid is measured by means of the analogue-to-digital converter ADC. Thereafter the time delay switch is opened in a step 136. Finally, the method ends in an end position 137.

Figure 11b illustrates in a flowchart a method for measuring the temperature of the battery circuit according to the present invention. The temperature of the battery circuit is in practice the same as the temperature of the battery. The  
5 reference signs referred to in the following text are found in Figure 2 and Figure 6.

The method in Figure 11b starts at a start position 140. In a next step 141 a predetermined current  $I$  is delivered from  
10 the current generator 25 through the in series connected resistor  $R2$  wherein the in series connected resistors  $R1$ ,  $R2$  have a common well defined temperature coefficient. In a next step 142 the temperature of the battery circuit 14 is measured by measuring the measurement voltage  $V_m$  and  
15 calculating the temperature; since the measurement voltage  $V_m$  is measured, the current  $I_R=I$  is known and the temperature coefficients of the in series connected resistors  $R1$ ,  $R2$  are known it is possible to calculate the temperature of the battery circuit. The method in Figure 11b  
20 ends at an end position 143.

THE CLAIMS DEFINING THE INVENTION ARE AS FOLLOWS:

1. A portable radio communication equipment incorporating a battery identification apparatus, said battery identification apparatus comprising:

a battery;

a battery circuit coupled to the battery;

a measurement circuit, coupled to the battery and the battery circuit, including a controller for measuring a battery voltage during a first predetermined time period and for measuring a battery identification voltage during a second predetermined time period, said controller is operable to identify a predetermined type of battery using the measured battery voltage and the measured battery identification voltage;

said battery circuit further including at least one first switch for disconnecting the battery from the battery circuit after identifying the predetermined type of battery; and

said measurement circuit further including a second switch for disconnecting the battery from the controller after identifying the predetermined type of battery.

2. The portable radio communication equipment of claim 1, wherein said measurement circuit further includes a current generator for enabling a determination of a temperature of the battery.

3. The portable radio communication equipment of claim 1, wherein said battery circuit further includes at least one time delay controller for controlling the at least one first switch.

4. The portable radio communication equipment of claim 3, wherein each of said at least one time delay controller further includes a selected one of a capacitor and an inverter circuit.



5. The portable radio communication equipment of claim 3, wherein said at least one time delay controller operates to close the at least one first switch and said controller operates to close the second switch when the controller measures the battery voltage.

6. The portable radio communication equipment of claim 3, wherein said at least one time delay controller operates to close the at least one first switch and said controller operates to open the second switch when the controller measures the battery identification voltage.

7. The portable radio communication equipment of claim 3, wherein said at least one time delay controller operates to open the at least one first switch and said controller operates to open said second switch after the controller identifies the predetermined type of battery.

8. The portable radio communication equipment of claim 1, wherein said battery circuit further includes a combination of resistors coupled to the at least one first switch for forming the battery identification voltage when the battery voltage is applied thereto.

9. The portable radio communication equipment of claim 8, wherein said combination of resistors further includes a first resistor and a second resistor connected in series to one another.

10. The portable radio communication equipment of claim 1, further comprising:

a battery voltage connector for connecting the measurement circuit to the battery and the battery circuit;

a measurement and control connector for connecting the measurement circuit to the battery circuit; and

a ground connector for connecting the measurement circuit to the battery circuit.



11. A method for determining a predetermined type of battery, said method comprising the steps of :

coupling a battery circuit to a battery by way of at least one first switch;

coupling a measurement circuit to the battery and the battery circuit by way of a second switch;

measuring a battery voltage during a first predetermined time period within a controller of the measurement circuit;

measuring a battery identification voltage during a second predetermined time period within the controller of the measurement circuit;

identifying the predetermined type of battery using the measured battery voltage and the measured battery identification voltage; and

disconnecting the battery from the battery circuit and the measurement circuit after identifying the predetermined type of battery.

12. The method of claim 11, further comprising the step of enabling a determination of a temperature of the battery.

13. The method of claim 11, wherein said step of measuring the battery identification voltage further includes applying the battery voltage to a combination of resistors to form the battery identification voltage.

14. The method of claim 11, wherein said step of measuring the battery voltage further includes controlling at least one time delay controller of the battery circuit to close the at least one first switch, and controlling the controller of the measurement circuit to close the second switch.

15. The method of claim 11, wherein said step of measuring the battery identification voltage further includes controlling at least one time delay controller of the battery circuit to close the at least one first switch, and controlling the controller of the measurement circuit to open the second switch.



16. The method claim 11, wherein said step of disconnecting the battery from the battery circuit and the measurement circuit further includes controlling at least one time delay controller of the battery circuit to open the at least one first switch, and controlling the controller of the measurement circuit to open the second switch.

17. The method of claim 11, wherein said steps of coupling further includes the steps of:

connecting the measurement circuit to the battery and the battery circuit using a battery voltage connector;

connecting the measurement circuit to the battery circuit using a measurement and control connector; and

connecting the measurement circuit to the battery circuit using a ground connector.

18. A battery identification apparatus comprising:

a battery;

a battery circuit coupled to the battery;

a measurement circuit, coupled to the battery and the battery circuit, including a controller for measuring a battery voltage during a first predetermined time period and for measuring a battery identification voltage during a second predetermined time period, said controller is operable to identify a predetermined type of battery using the measured battery voltage and the measured battery identification voltage;

said battery circuit further including at least one first switch for disconnecting the battery from the battery circuit after identifying the predetermined type of battery; and

said measurement circuit further including a second switch for disconnecting the battery from the controller after identifying the predetermined type of battery.



19. The battery identification of claim 18, wherein said measurement circuit further includes a current generator for enabling a determination of a temperature of the battery.

20. The battery identification apparatus of claim 18, wherein said battery circuit further includes at least one time delay controller for controlling the at least one first switch.

21. The battery identification apparatus of claim 20, wherein each of said at least one time delay controller further includes a selected one of a capacitor and an inverter circuit.

22. The battery identification apparatus of claim 20, wherein said at least one time delay controller operates to close the at least one first switch and said controller operates to open the second switch when the controller measures the battery identification voltage.

23. The battery identification apparatus of claim 20, wherein said at least one time delay controller operates to close the at least one first switch and said controller operates to close the second switch when the controller measures the battery voltage.

24. The battery identification apparatus of claim 20, wherein said at least one time delay controller operates to open the at least one first switch and said controller operates to open said second switch after the controller identifies the predetermined type of battery.

25. The battery identification apparatus of claim 18, wherein said battery circuit further includes a combination of resistors coupled to the at least one first switch for forming the battery identification voltage when the battery voltage is applied thereto.



26. The battery identification apparatus of claim 25, wherein said combination of resistors further includes a first resistor and a second resistor connected in series to one another.

27. The battery identification apparatus of claim 18, further comprising:  
a battery voltage connector for connecting the measurement circuit to the battery and the battery circuit;  
a measurement and control connector for connecting the measurement circuit to the battery circuit; and  
a ground connector for connecting the measurement circuit to the battery circuit.

**DATED** this 18th day of January 2002

**ERICSSON INC**

WATERMARK PATENT & TRADE MARK ATTORNEYS  
290 BURWOOD ROAD  
HAWTHORN VICTORIA 3122  
AUSTRALIA

RCS/SH





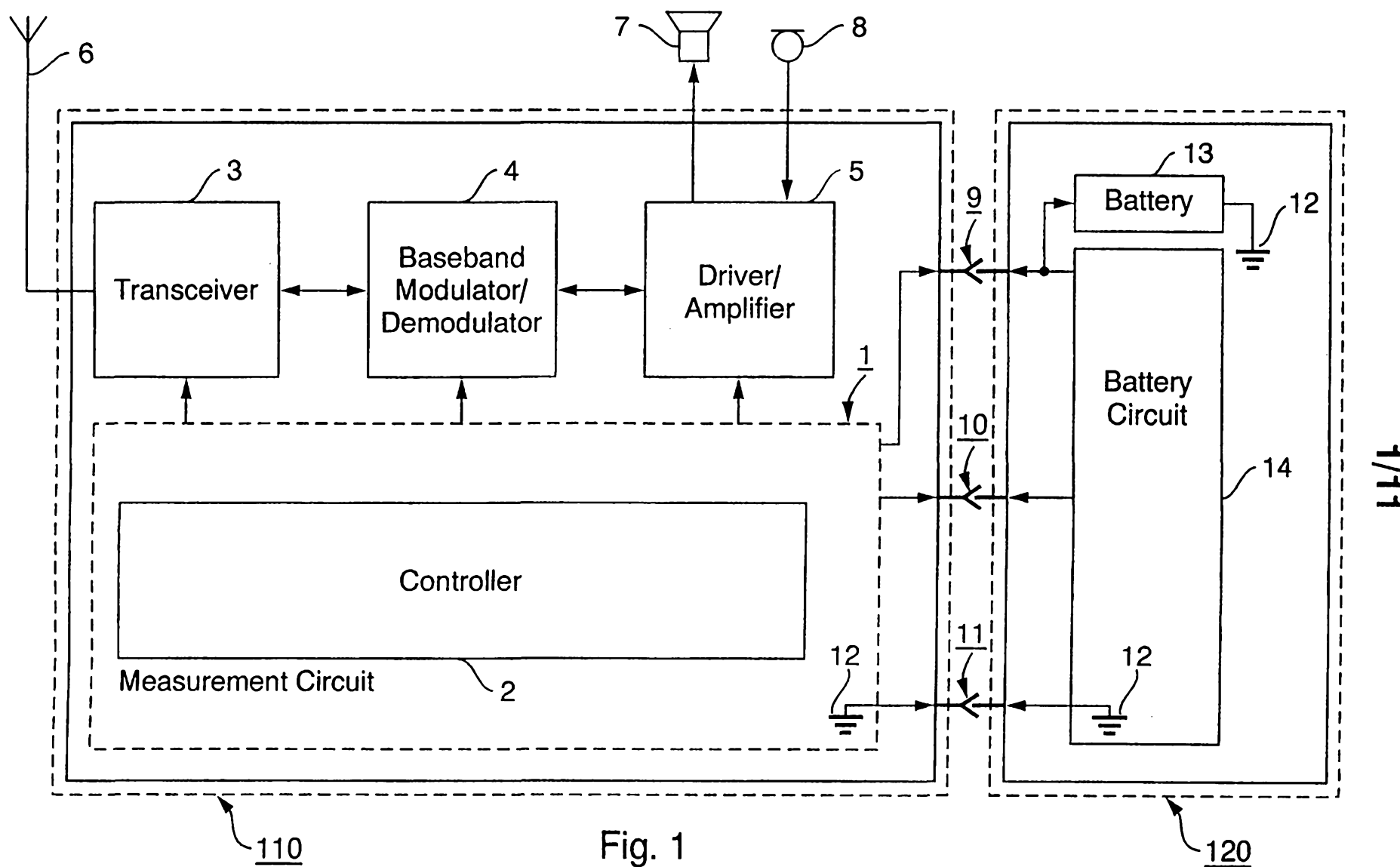

1/11

2/11

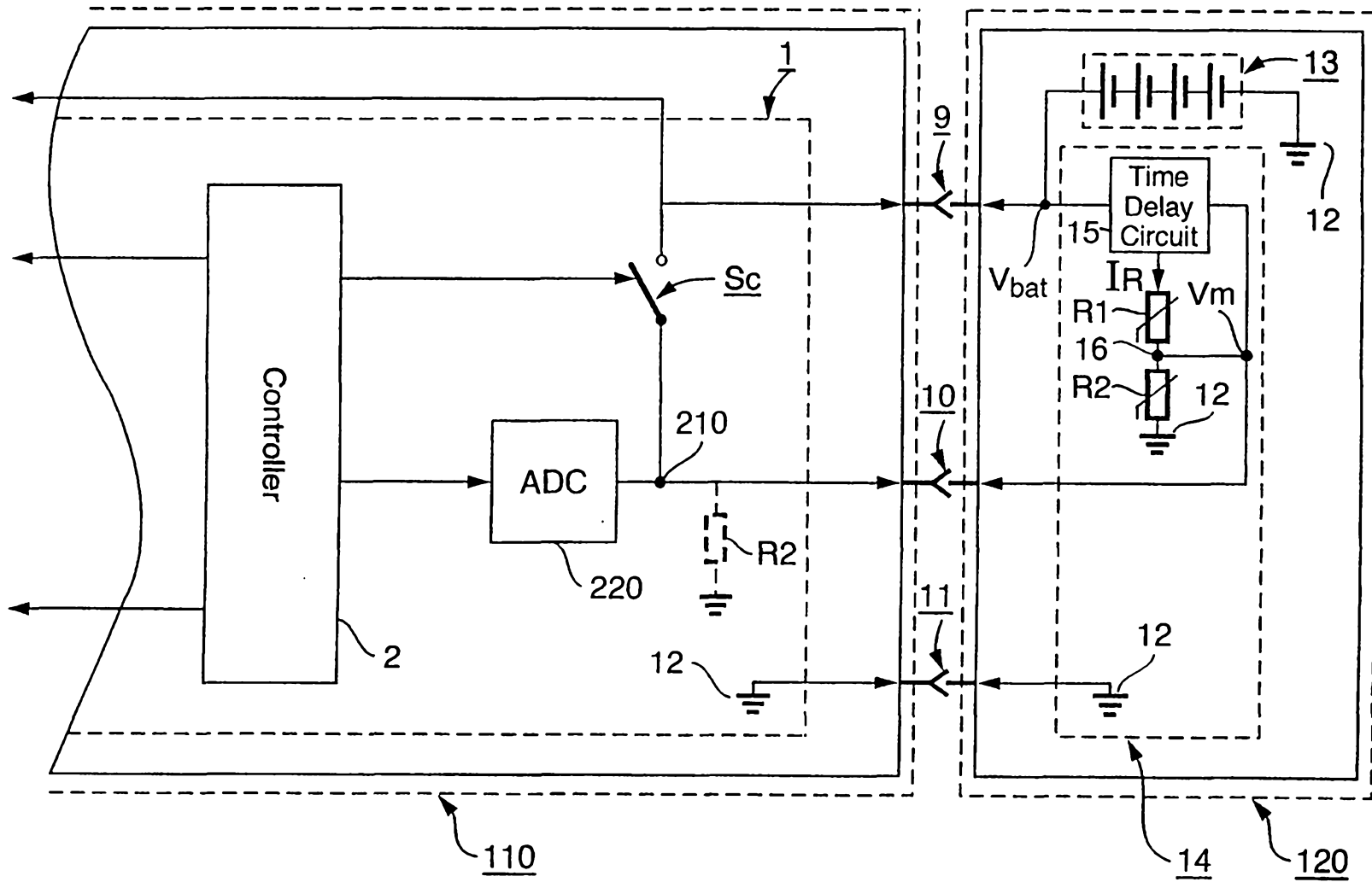

Fig. 2

3/11

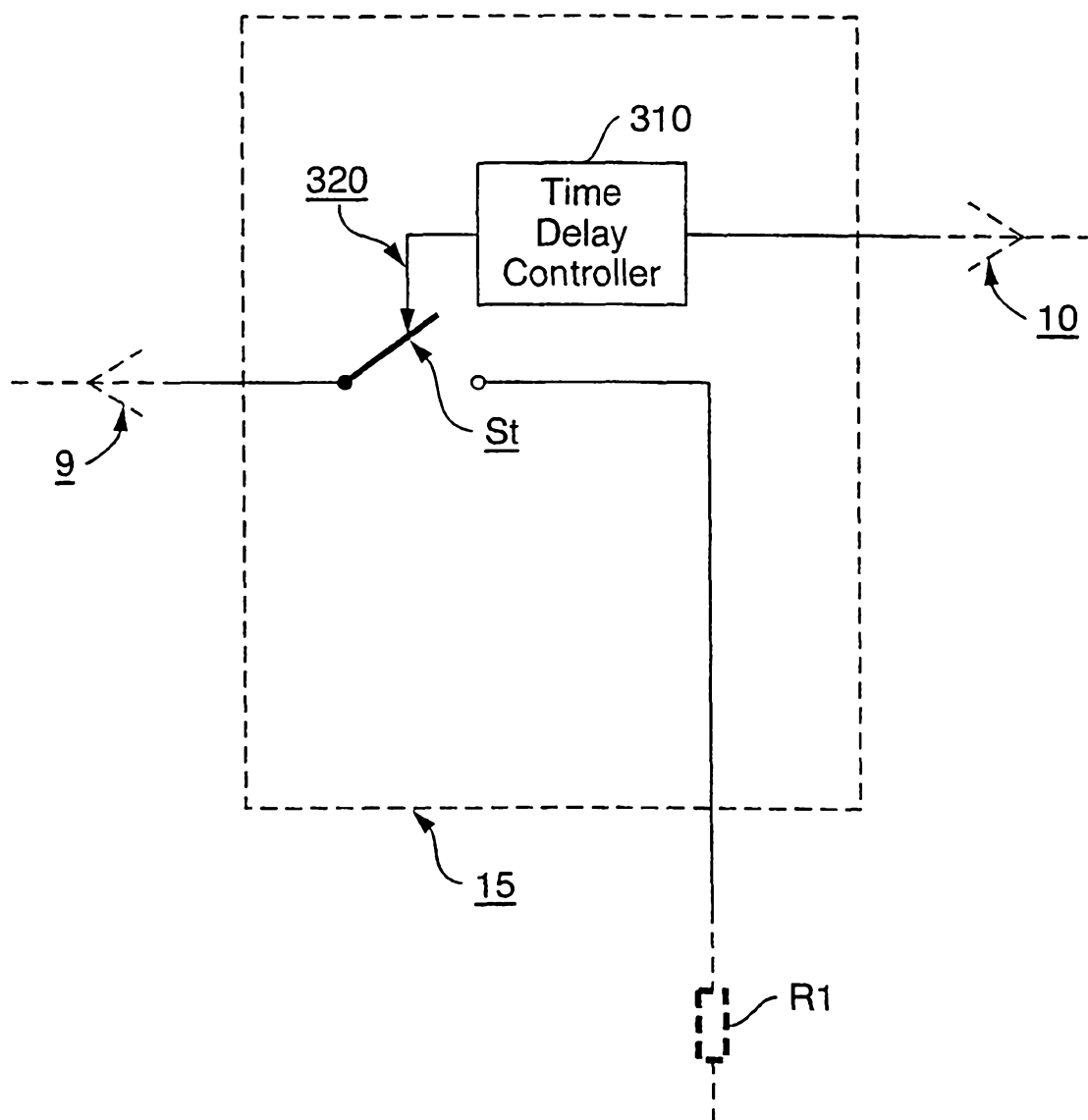

Fig. 3

4/11

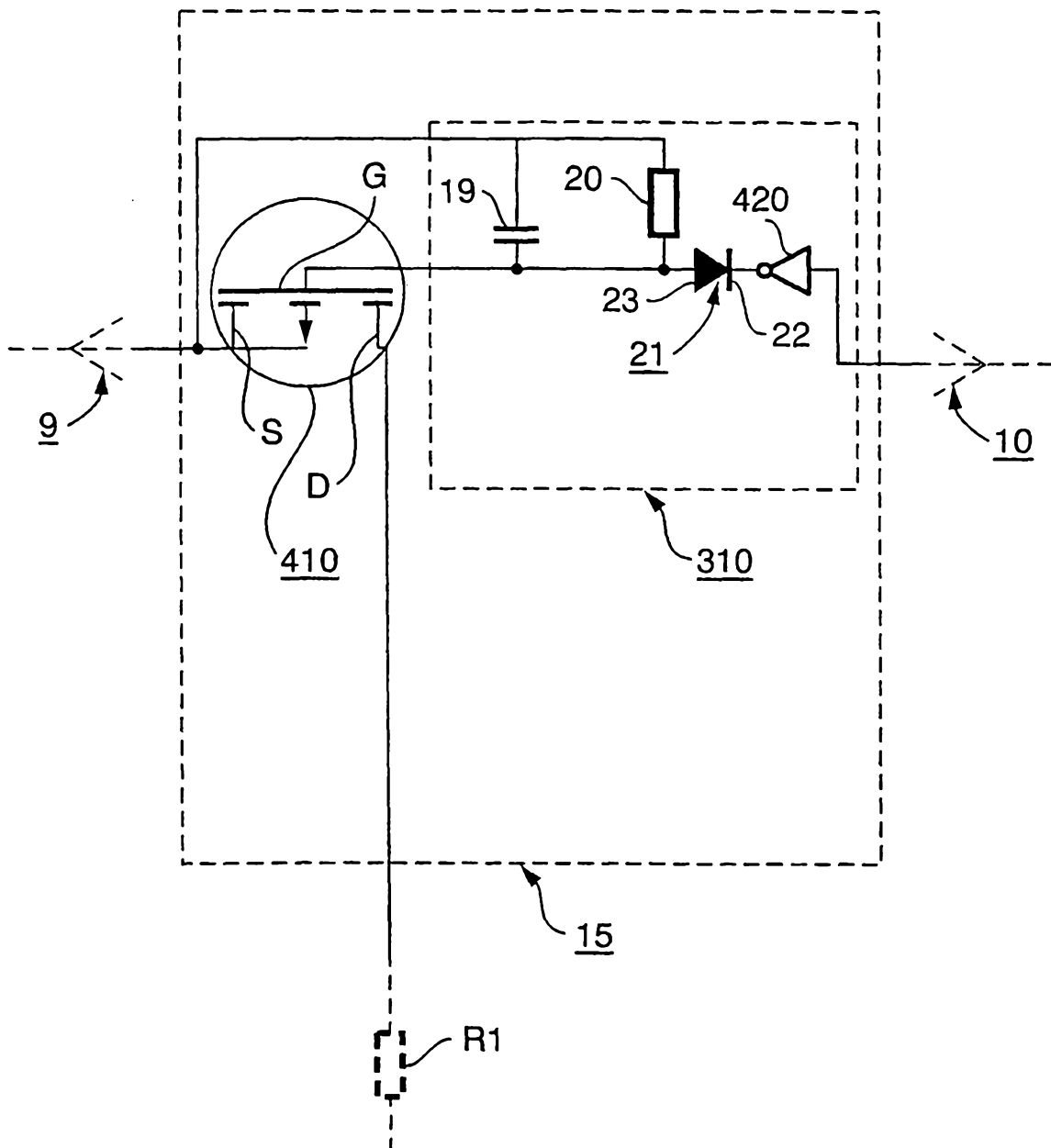

Fig. 4

5/11

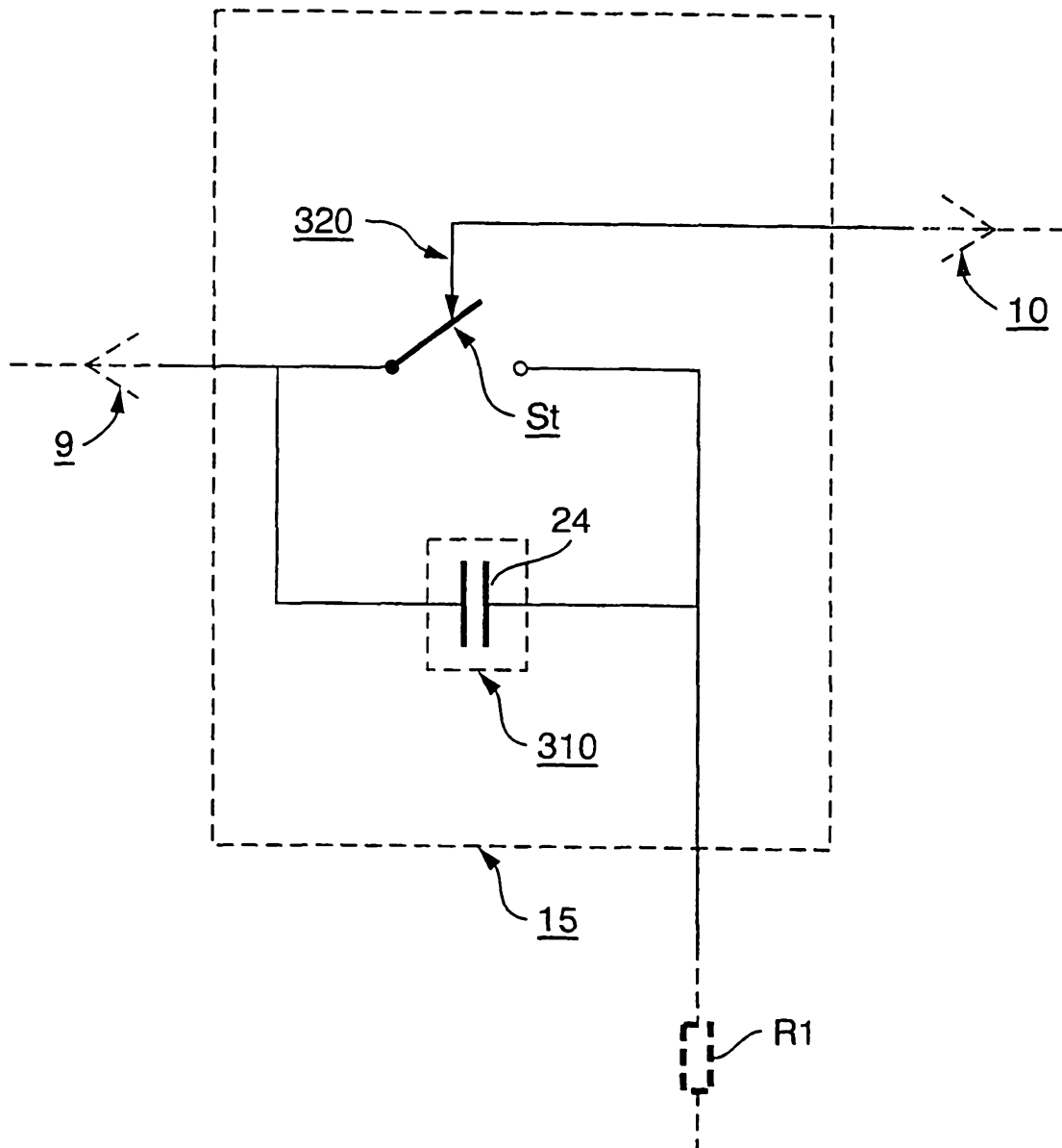

Fig. 5

6/11

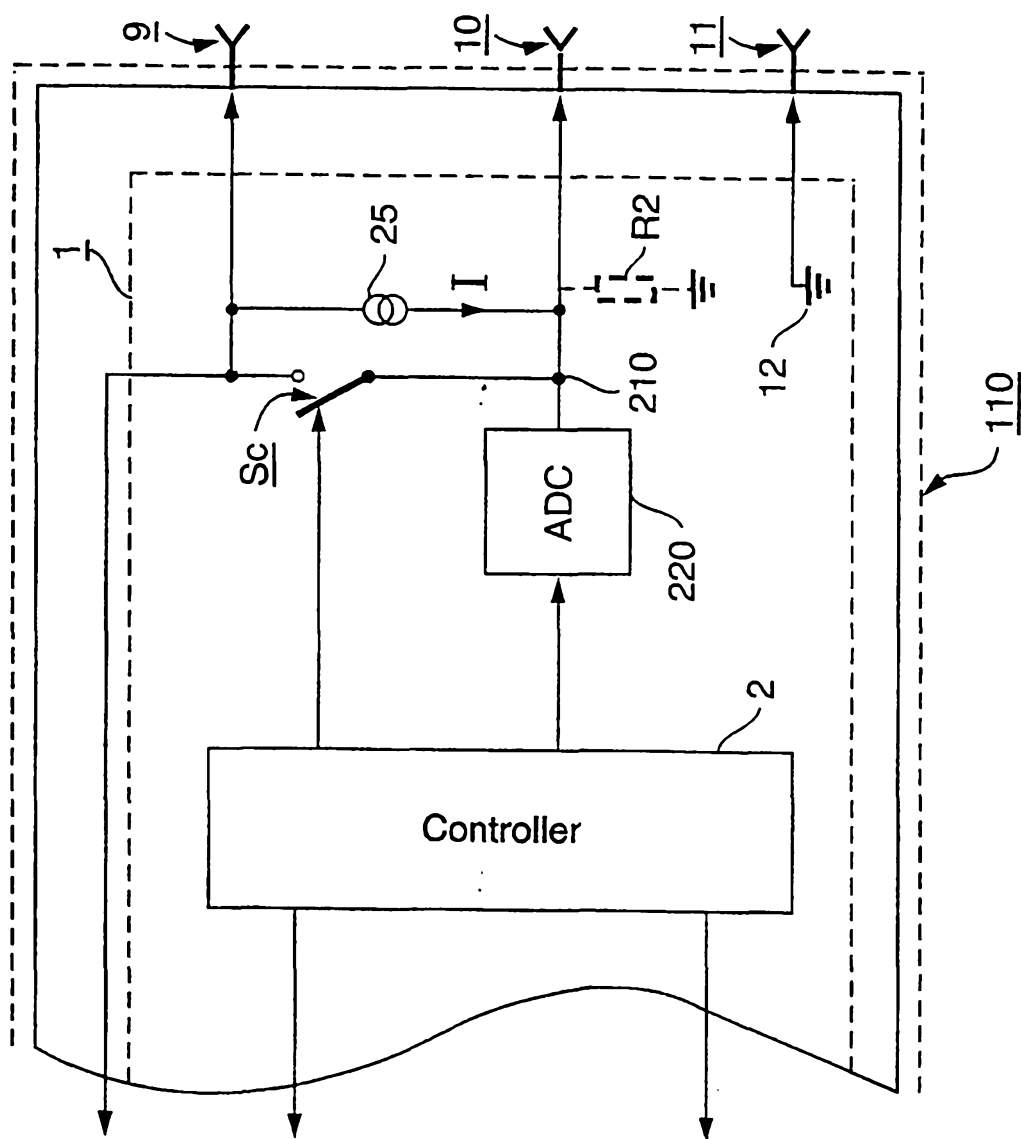
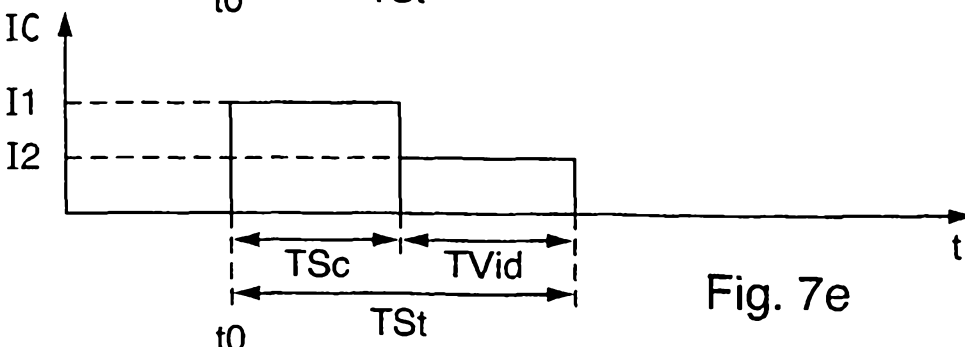
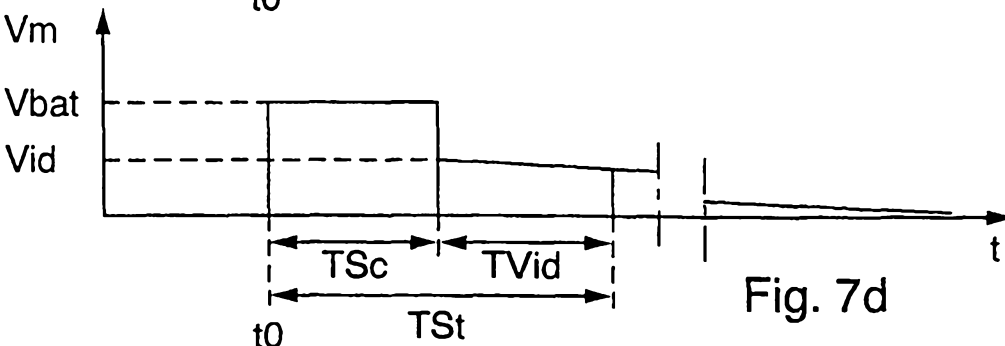
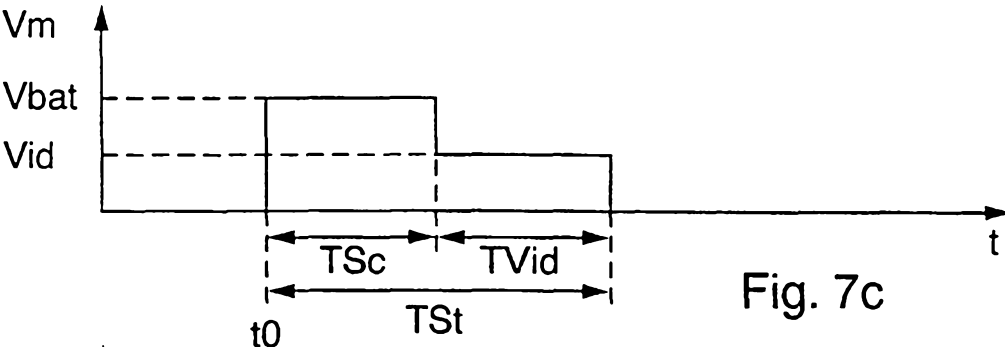
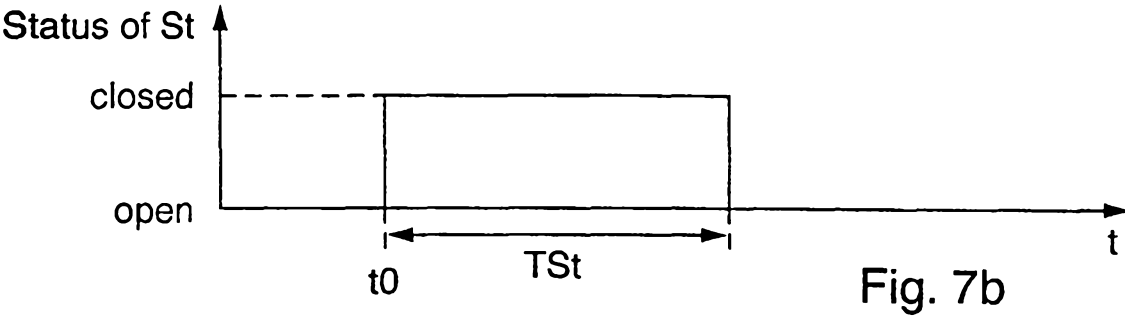
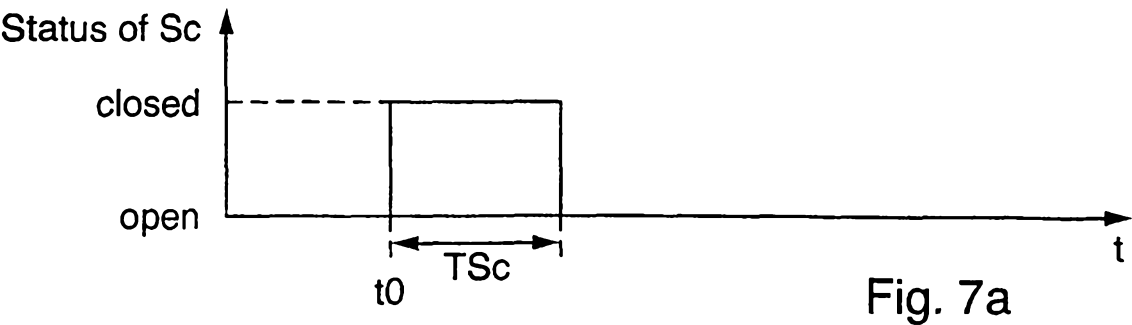

Fig. 6



8/11

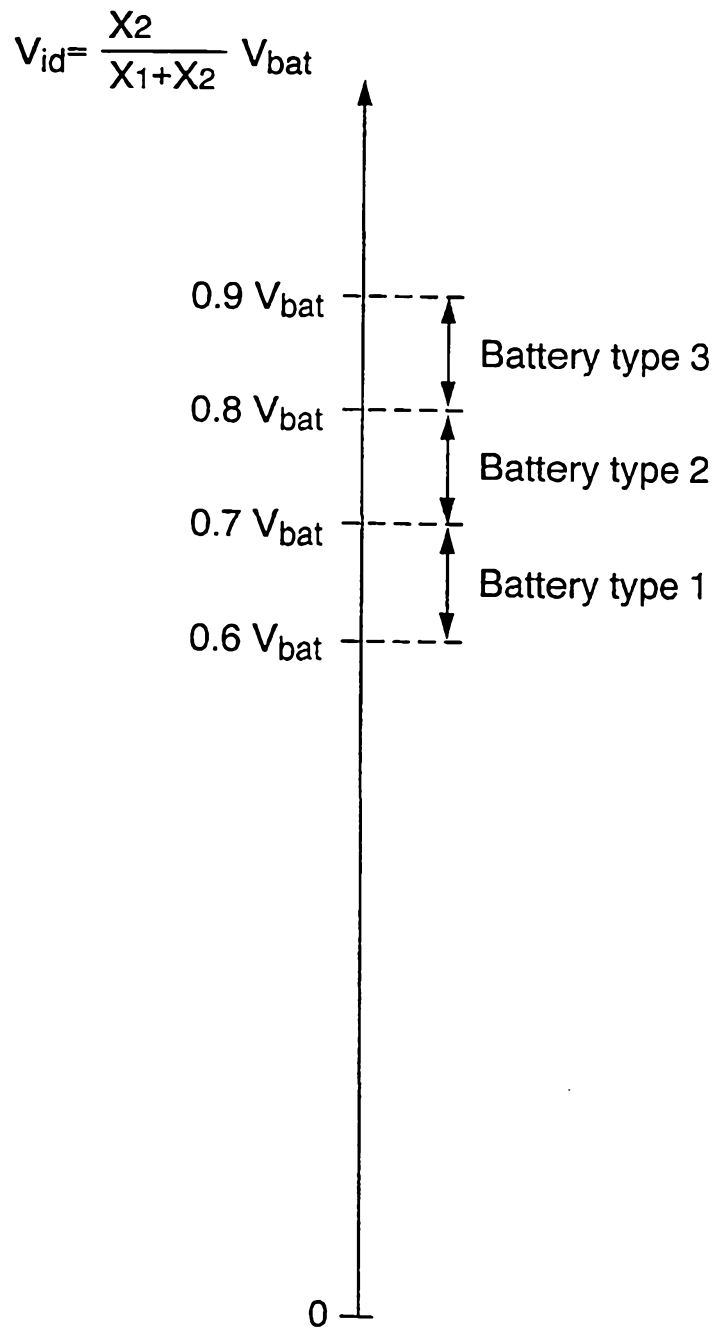

Fig. 8



9/11

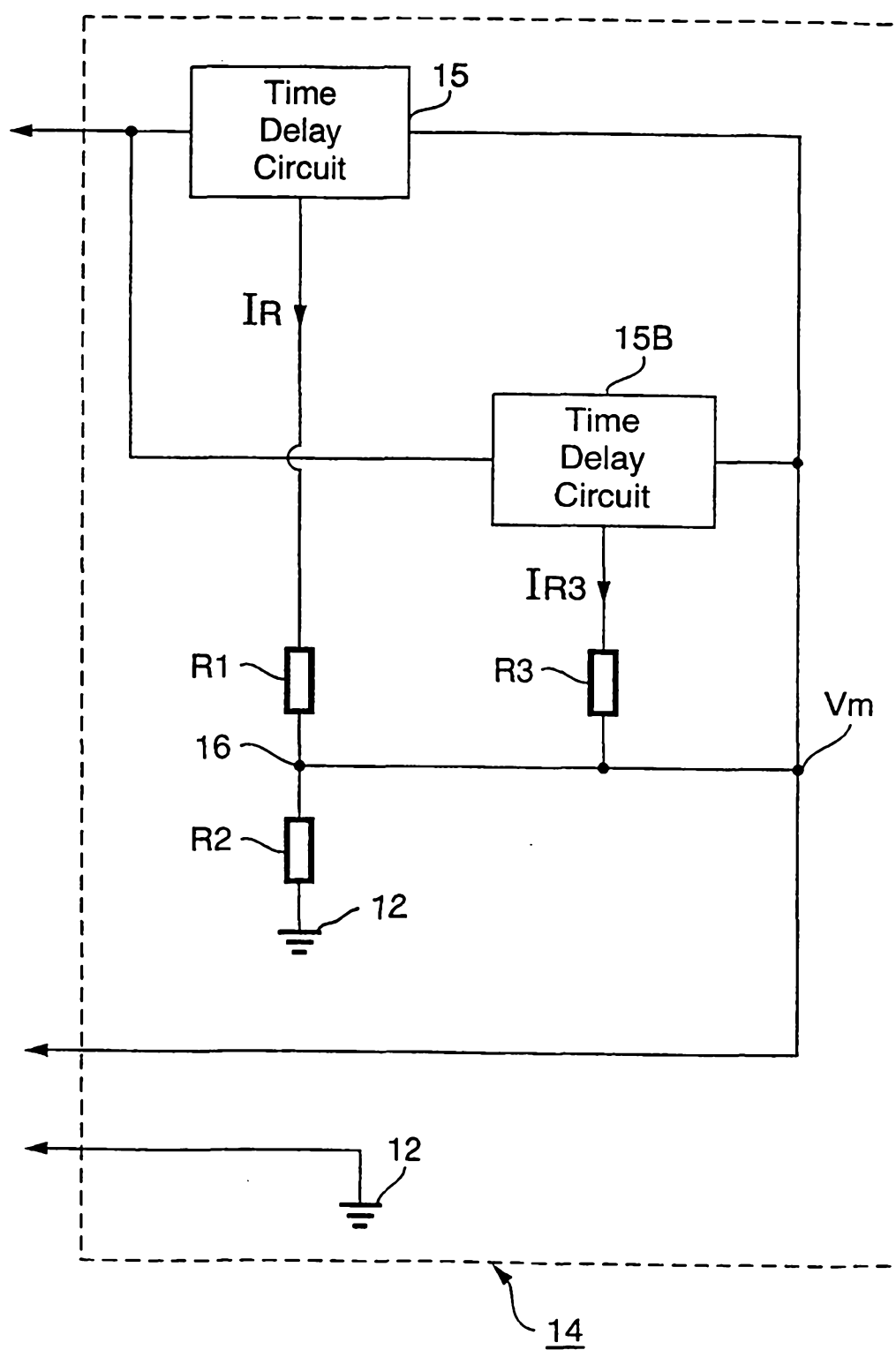

Fig. 9

10/11

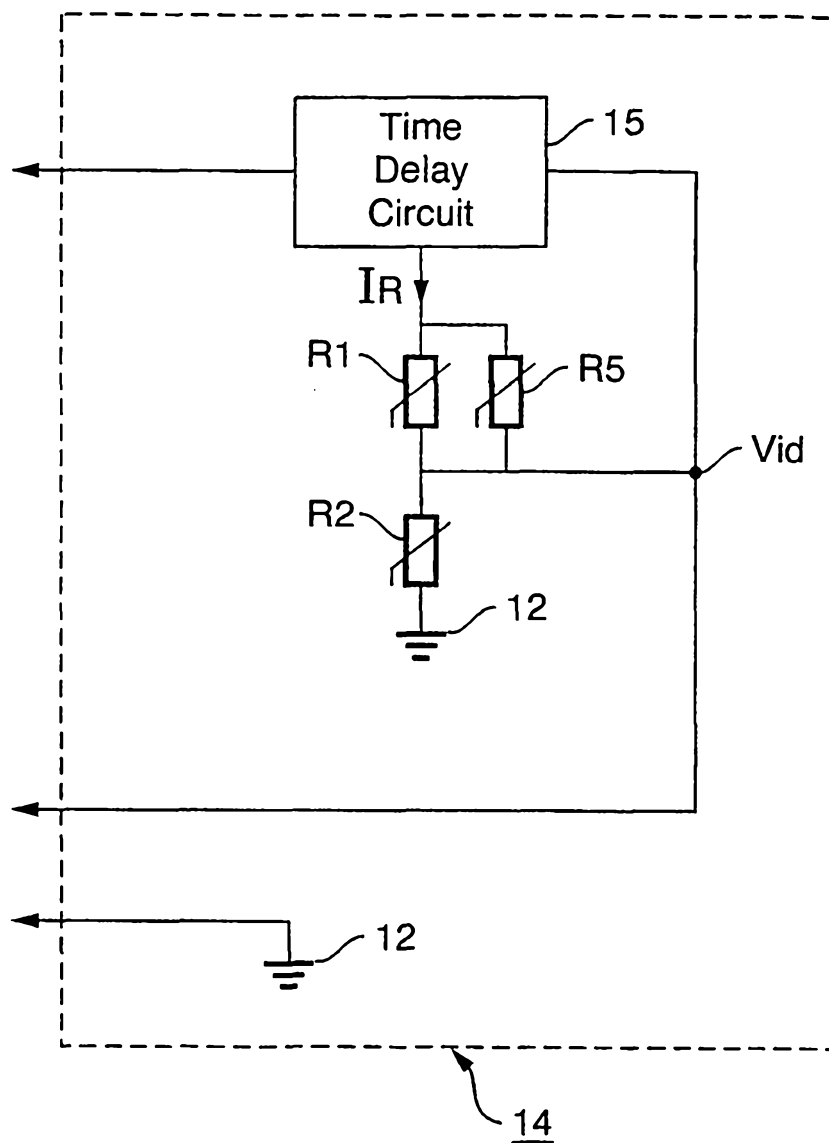

Fig. 10

11/11

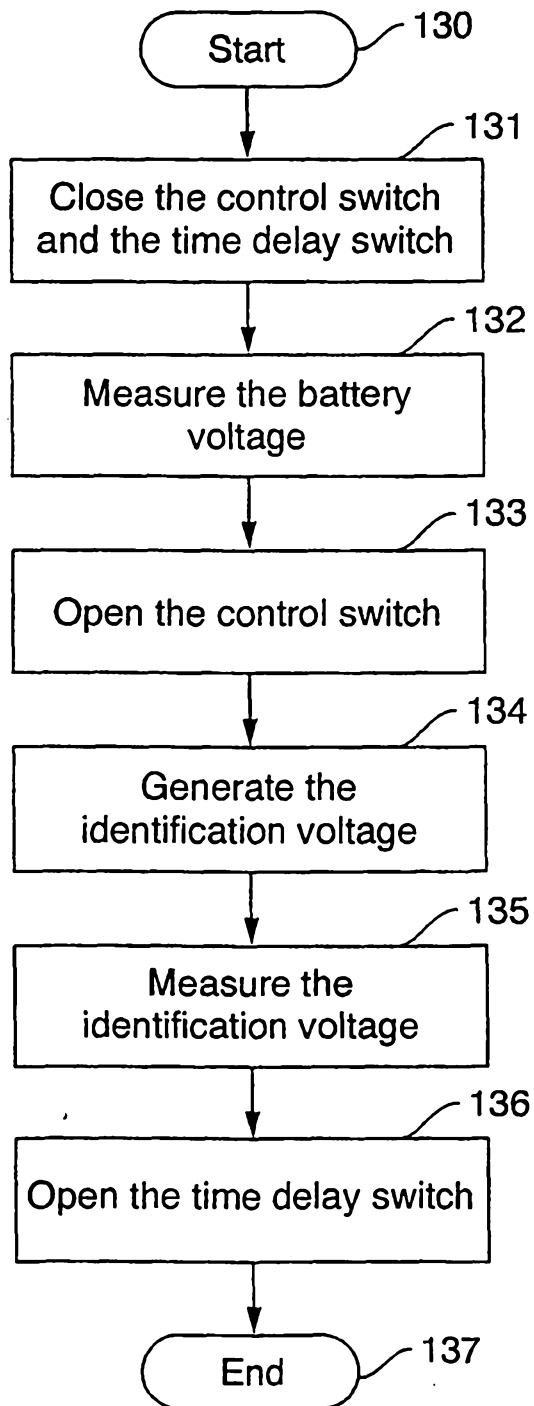

Fig. 11a

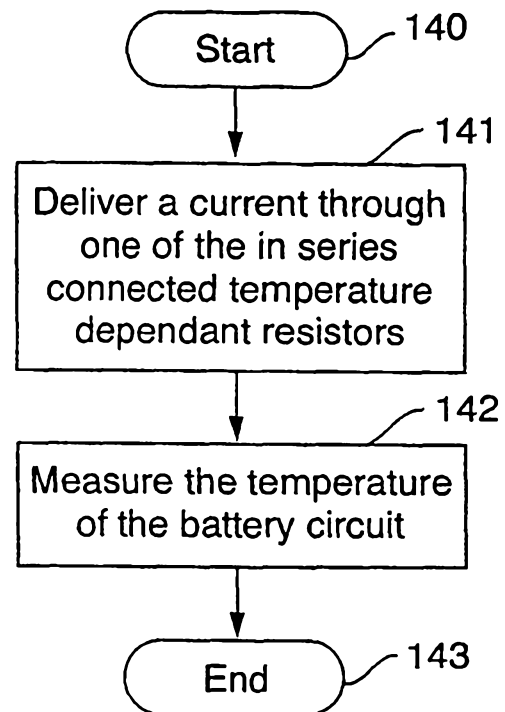

Fig. 11b