



(19) **United States**

(12) **Patent Application Publication**
Steinberg

(10) **Pub. No.: US 2008/0147188 A1**

(43) **Pub. Date: Jun. 19, 2008**

(54) **METHOD AND APPARATUS FOR
COMPUTERIZED SURGERY**

Publication Classification

(75) Inventor: **Amiram Steinberg, Avichail (IL)**

(51) **Int. Cl.**
A61F 2/44 (2006.01)

Correspondence Address:
KELLEY DRYE & WARREN LLP
400 ATLANTIC STREET , 13TH FLOOR
STAMFORD, CT 06901

(52) **U.S. Cl.** **623/17.11**

(73) Assignee: **Active Implants Corporation,**
Memphis, TN (US)

(57) **ABSTRACT**

(21) Appl. No.: **11/928,769**

An implant for use in spinal surgery comprises a resilient element having an inflatable cavity. It is formed of a biologically compatible material and is arranged for placement between end plates of adjacent vertebra. The implant may also include a wound disc replacement element. A method of performing spinal surgery on a patient comprises securely mounting a patient onto a patient support table; imaging a spinal region of the patient; building up a three-dimensional image file of the spinal region of the patient; storing the image file; and utilizing the image file for planning and carrying out computer controlled spinal surgery on the patient utilizing the implant. A computer-controlled surgical implant system comprises a steerable endosurgical implanting assembly operative to install the implant at a desired location in a patient; and a computerized controlled, which operates the steerable endosurgical implanting assembly.

(22) Filed: **Oct. 30, 2007**

Related U.S. Application Data

(60) Division of application No. 09/948,940, filed on Sep. 7, 2001, now Pat. No. 7,338,526, which is a continuation of application No. PCT/IL00/00137, filed on Mar. 7, 2000.

(30) **Foreign Application Priority Data**

Mar. 7, 1999 (IL) 128861
Mar. 14, 1999 (IL) 128981

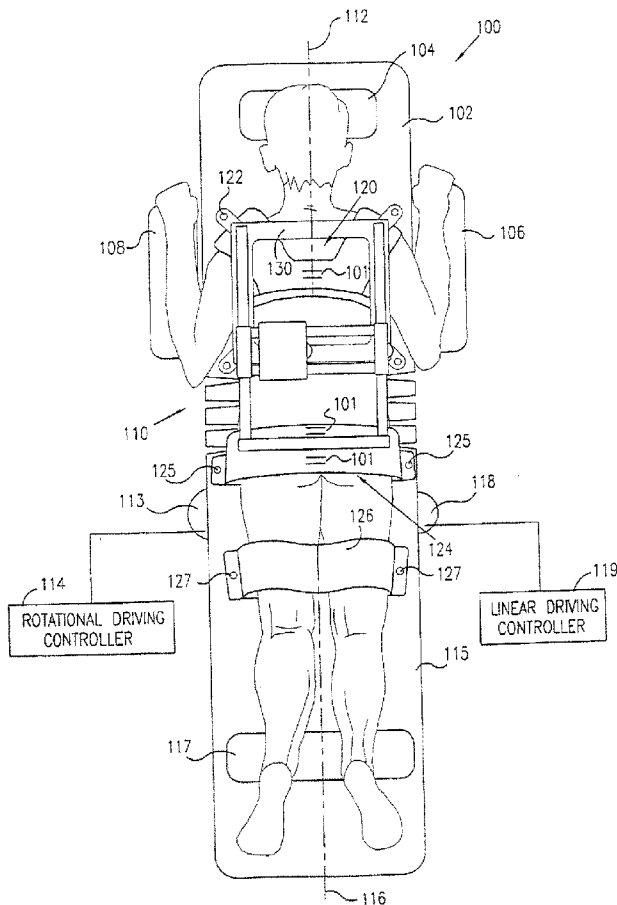

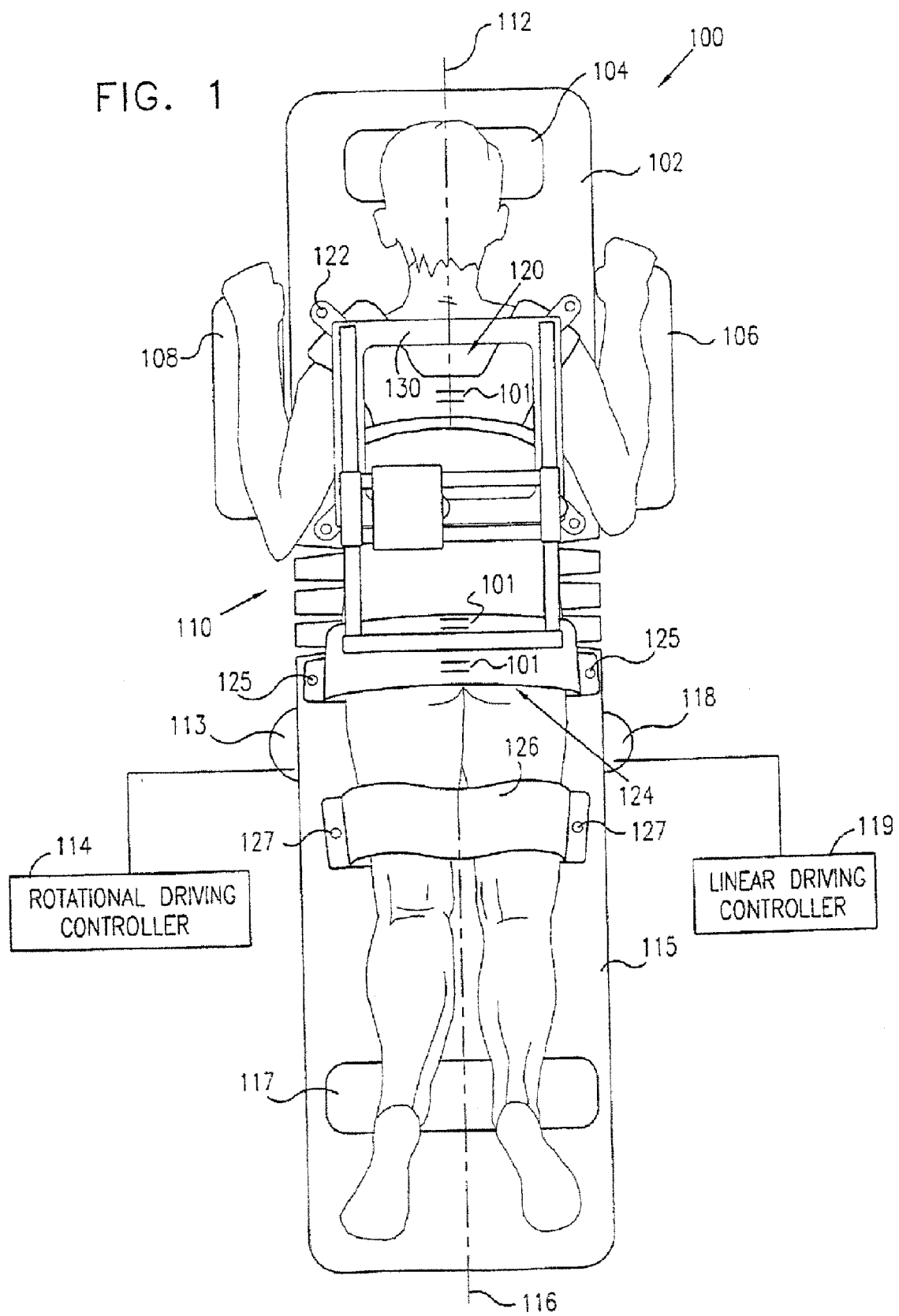

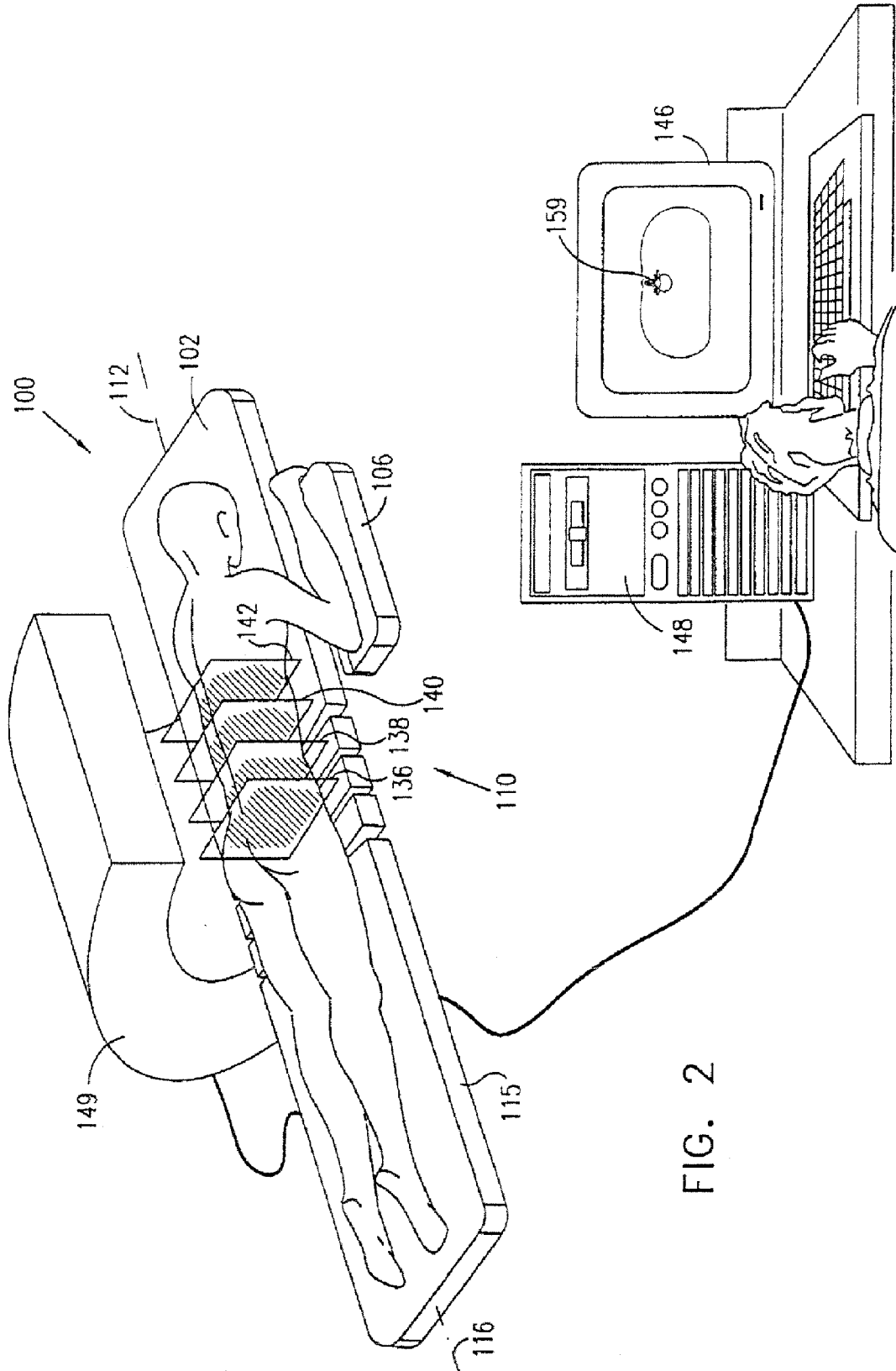

FIG. 2

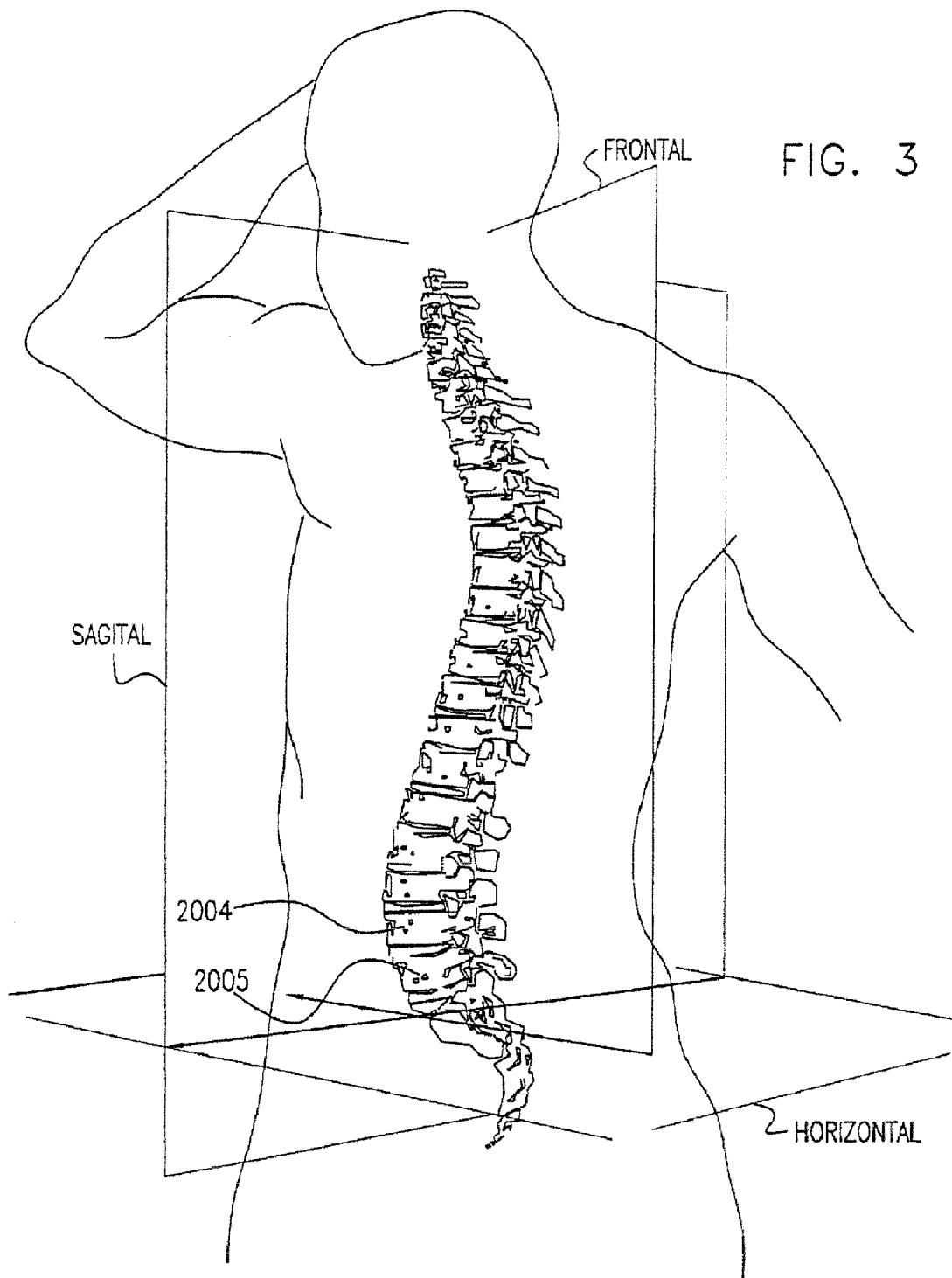

FIG. 4C

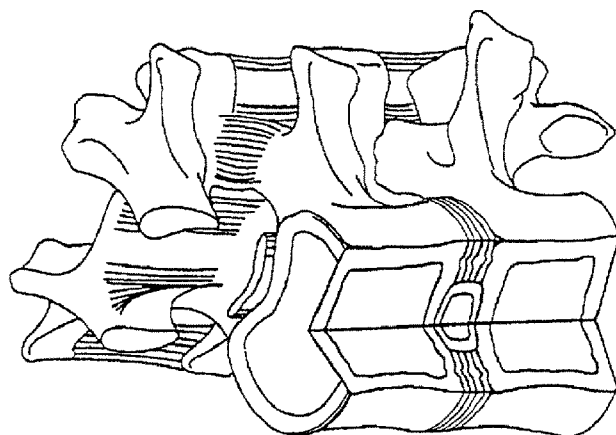

FIG. 4B

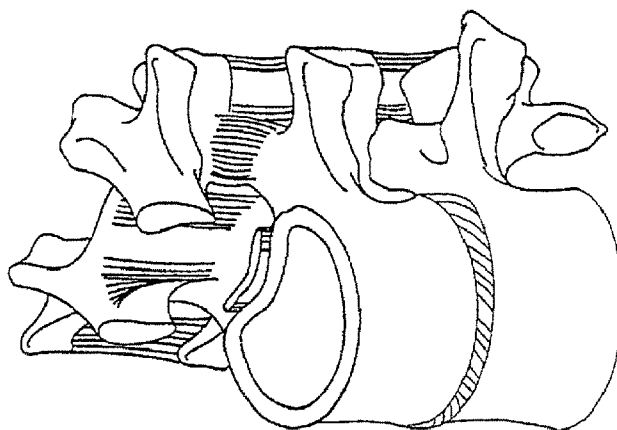

FIG. 4A

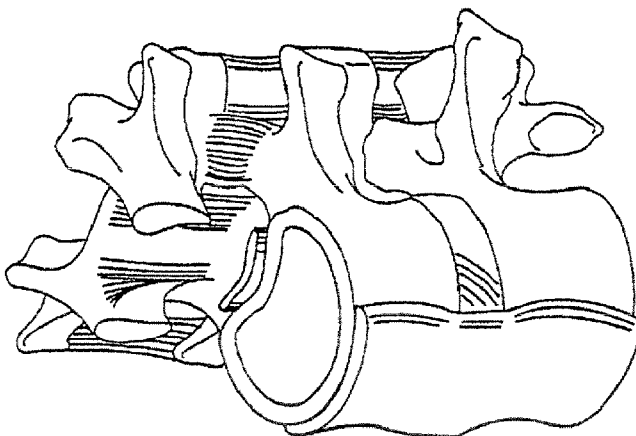
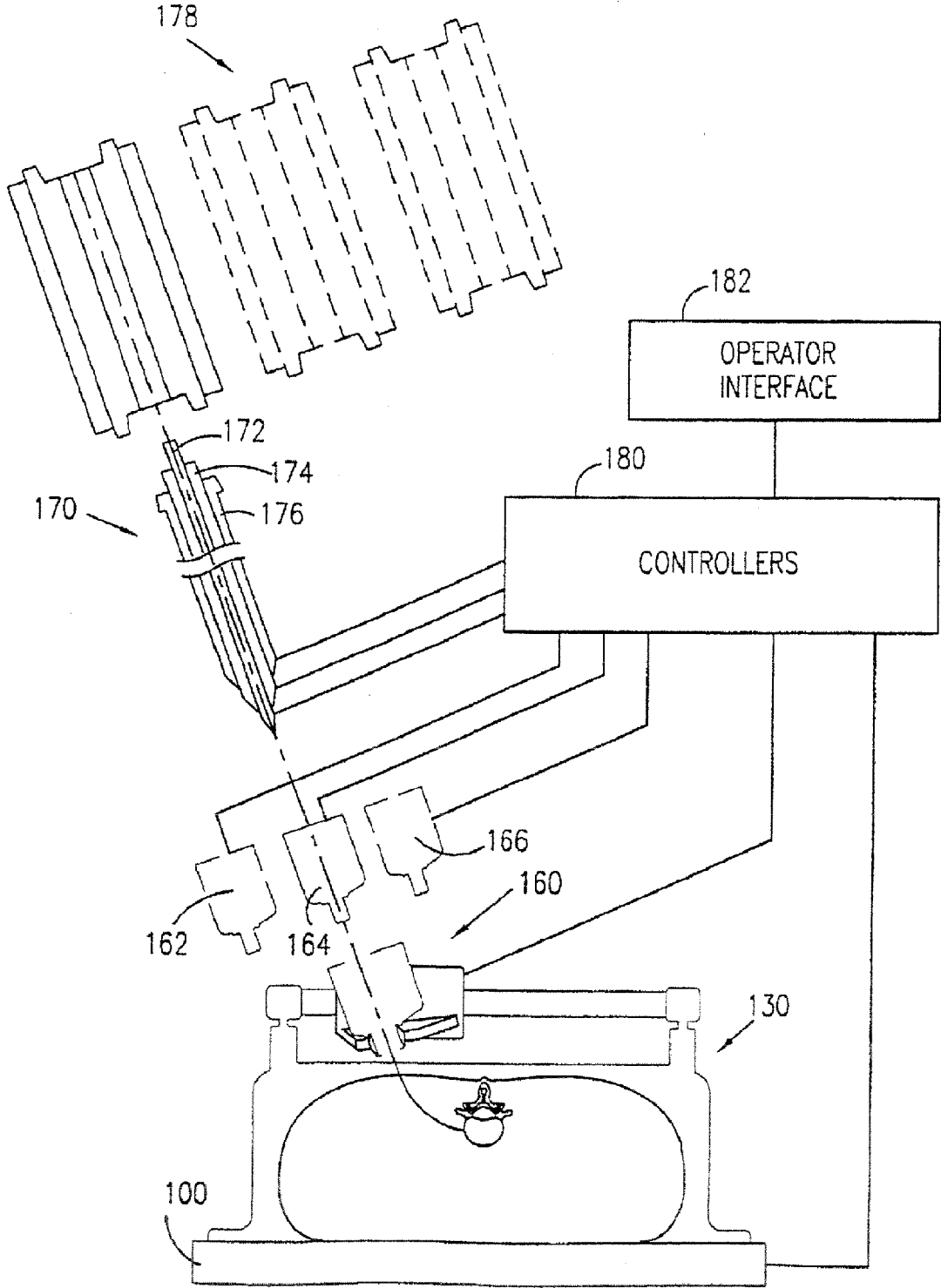
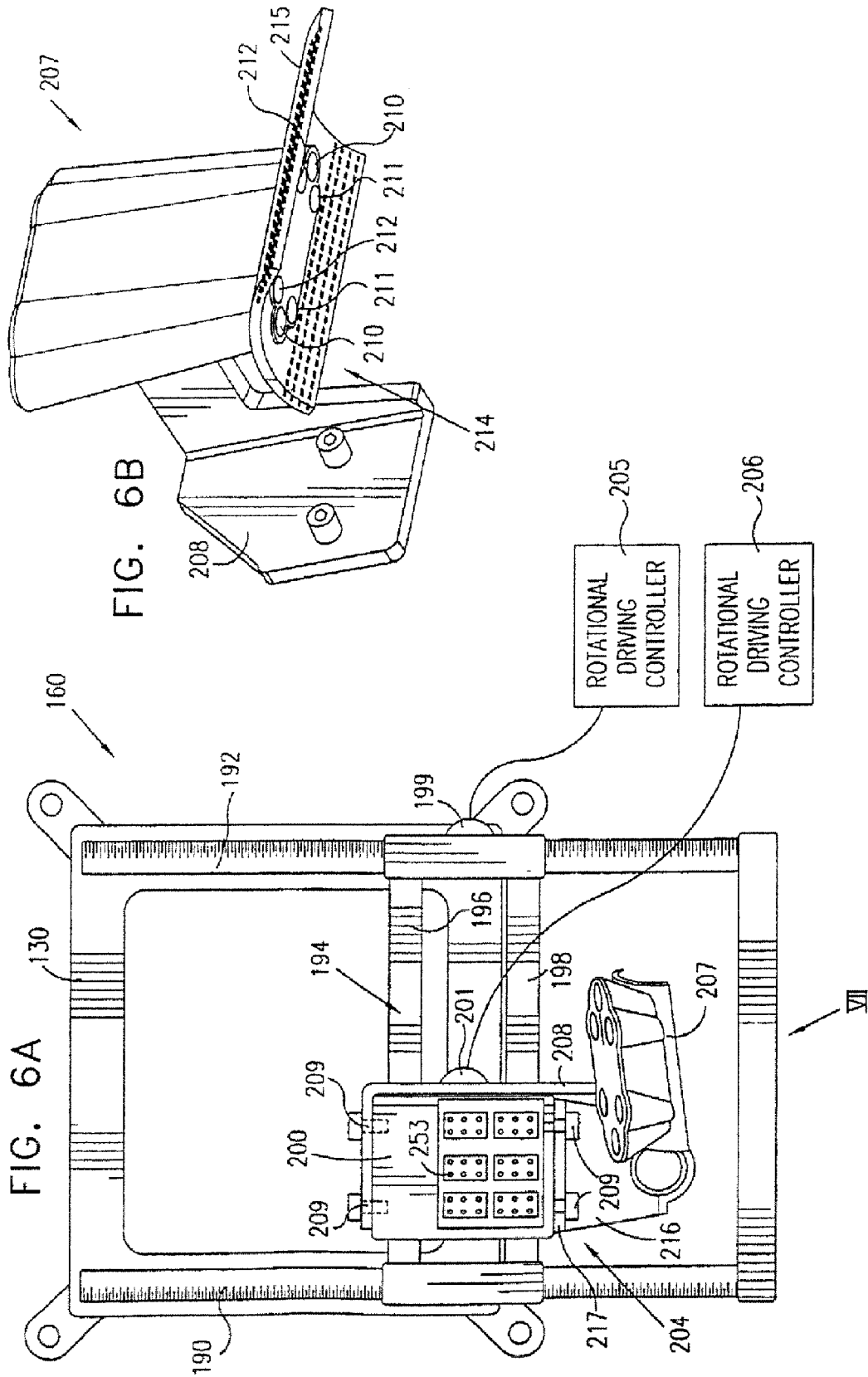

FIG. 5





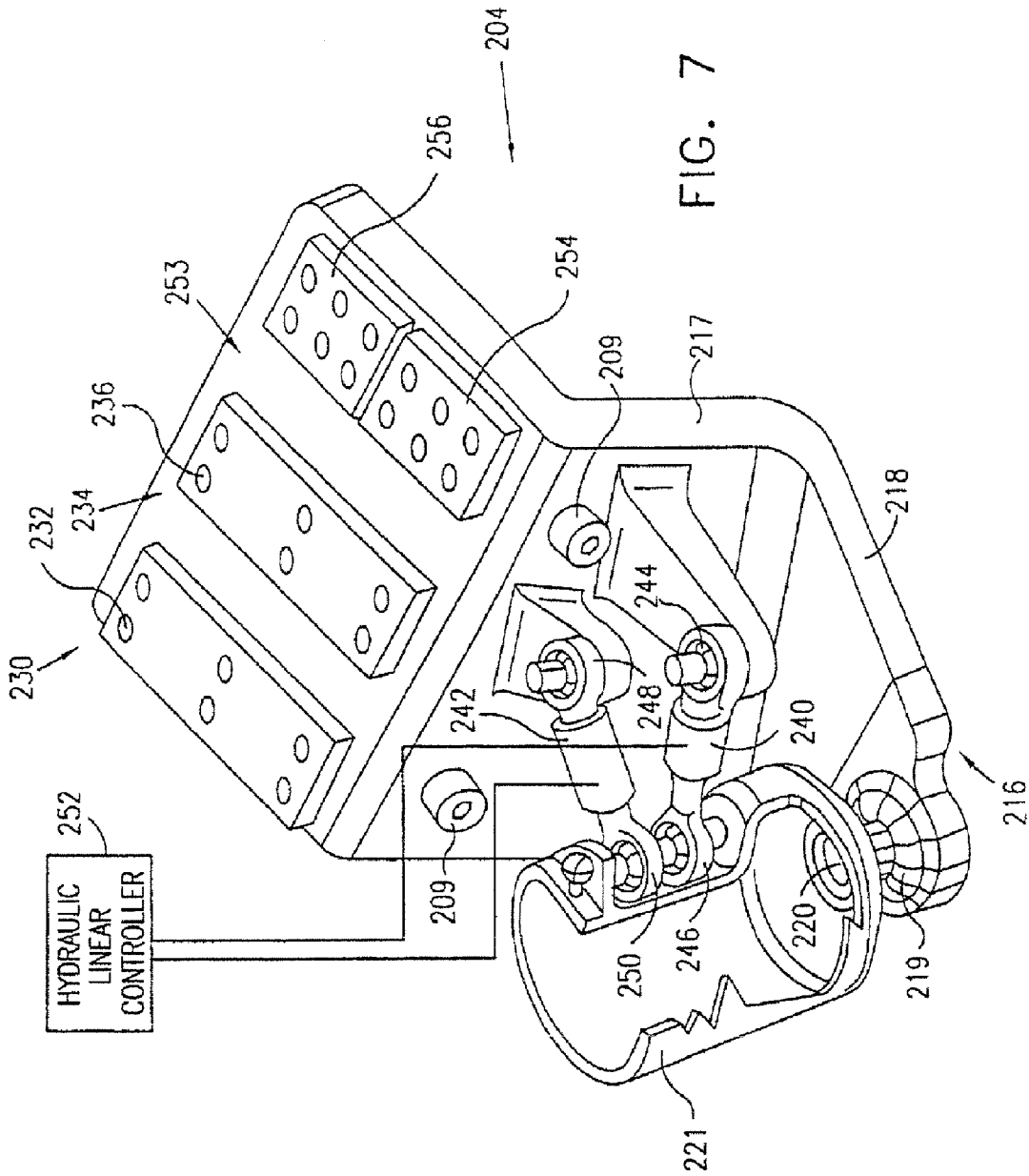

FIG. 7

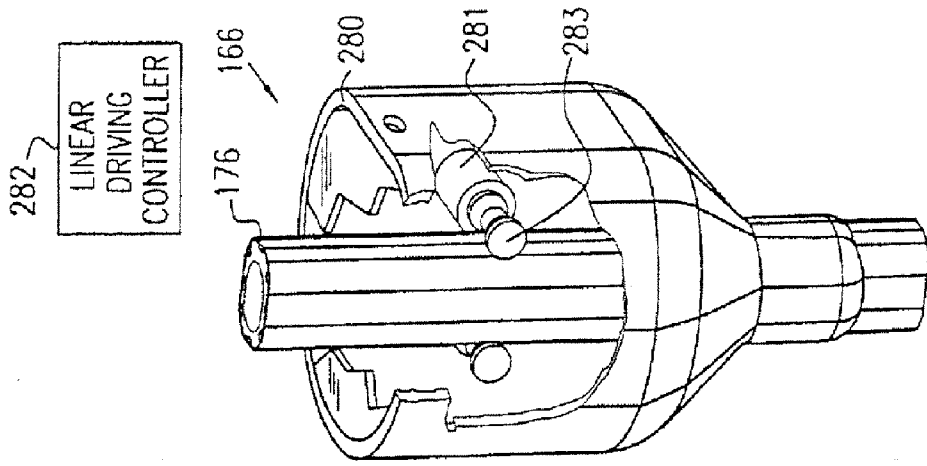

FIG. 8A

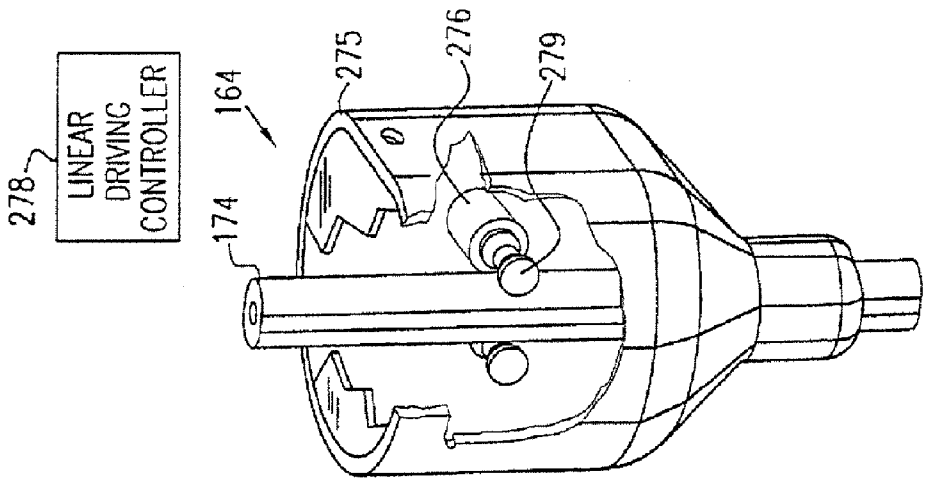

FIG. 8B

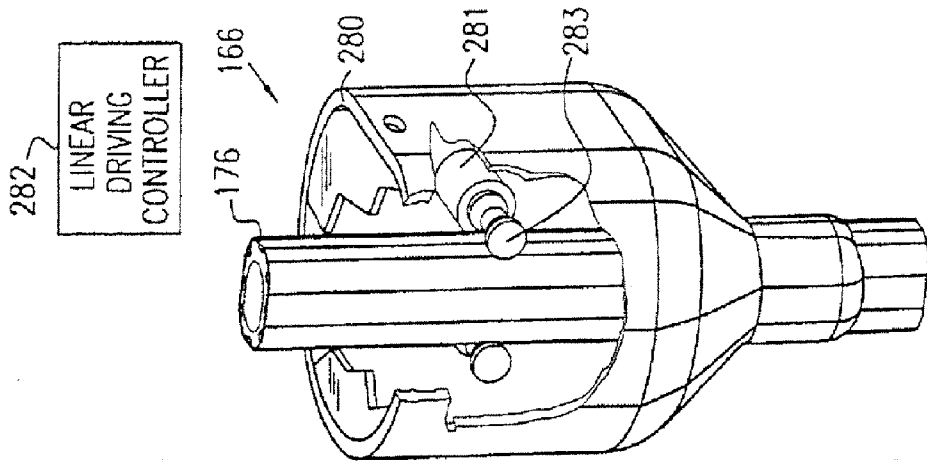
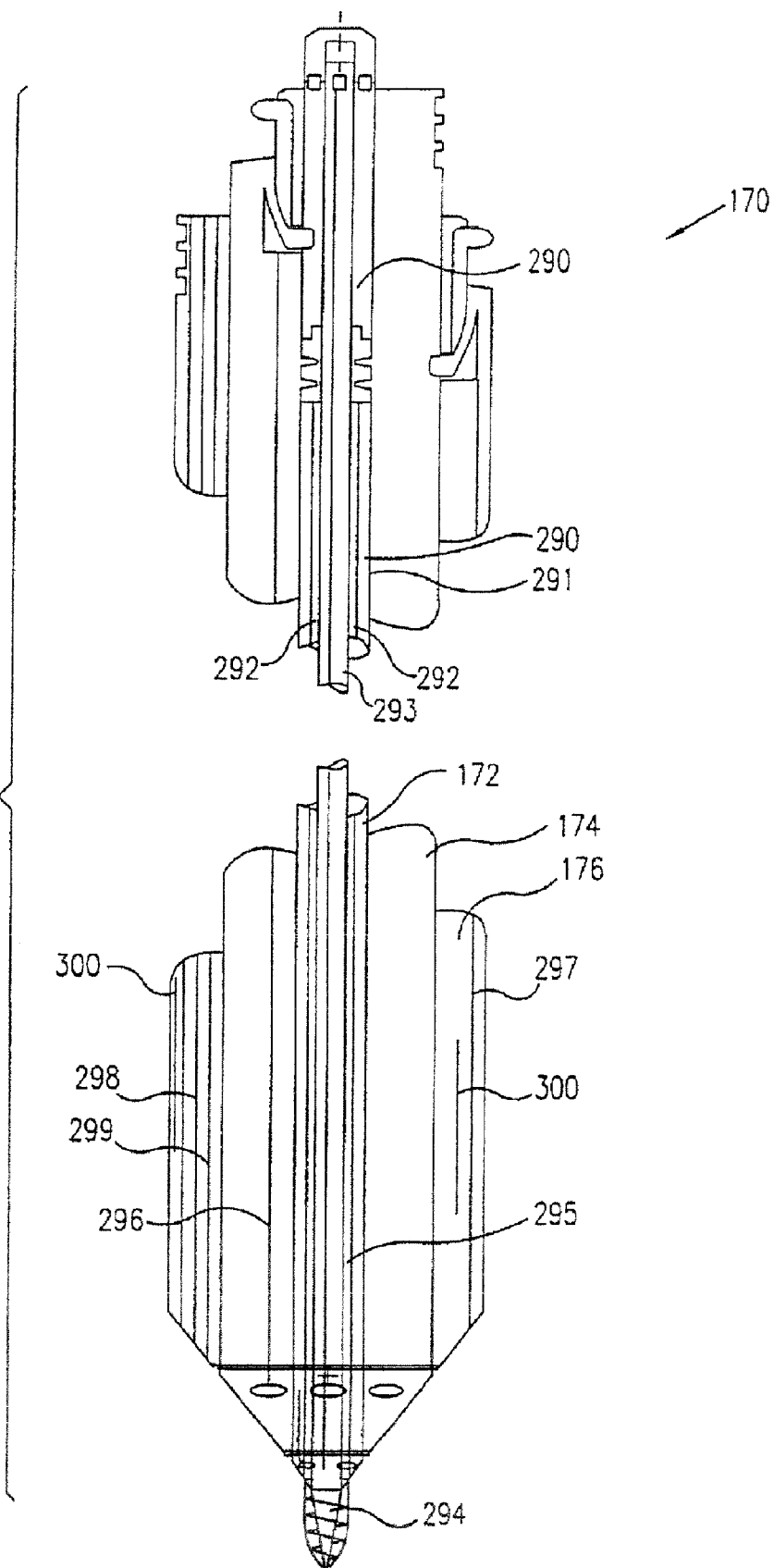

FIG. 8C

FIG. 9



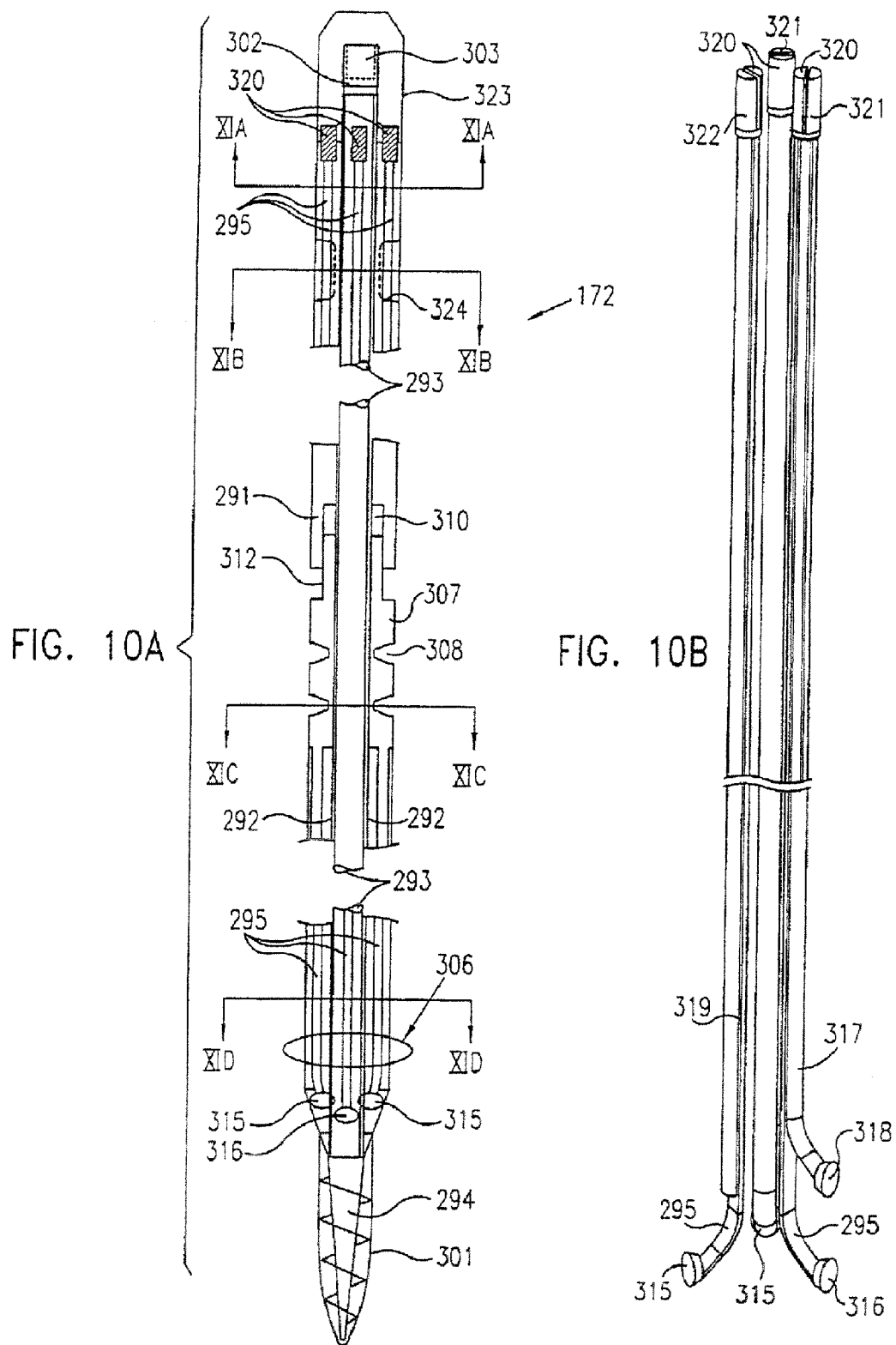

FIG. 11A

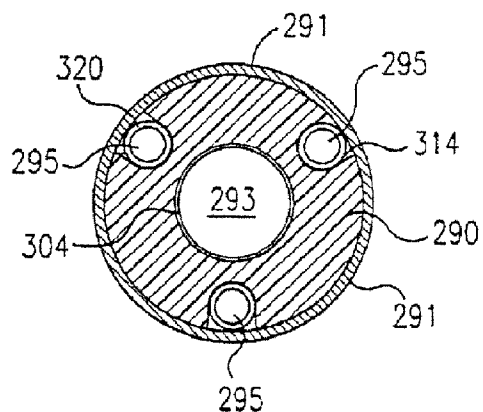

FIG. 11B

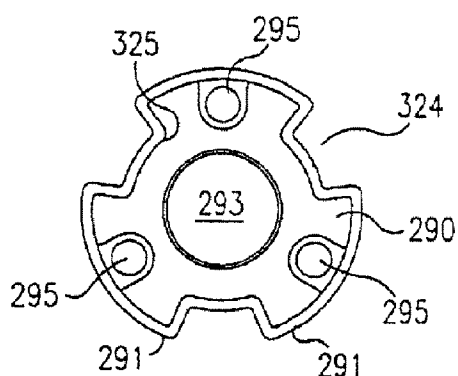

FIG. 11C

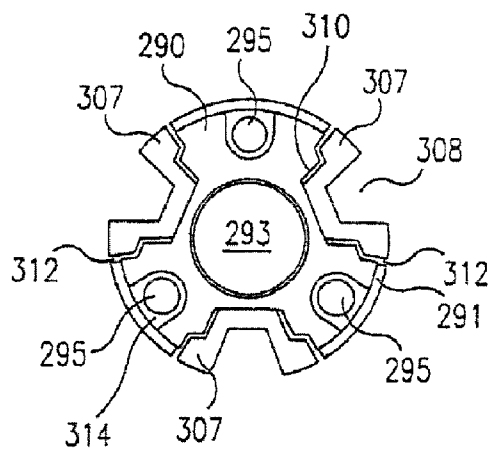
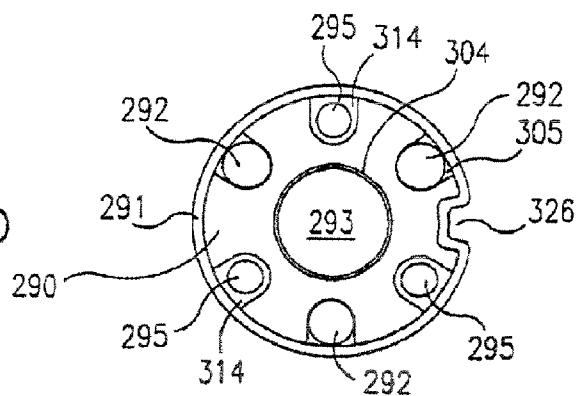
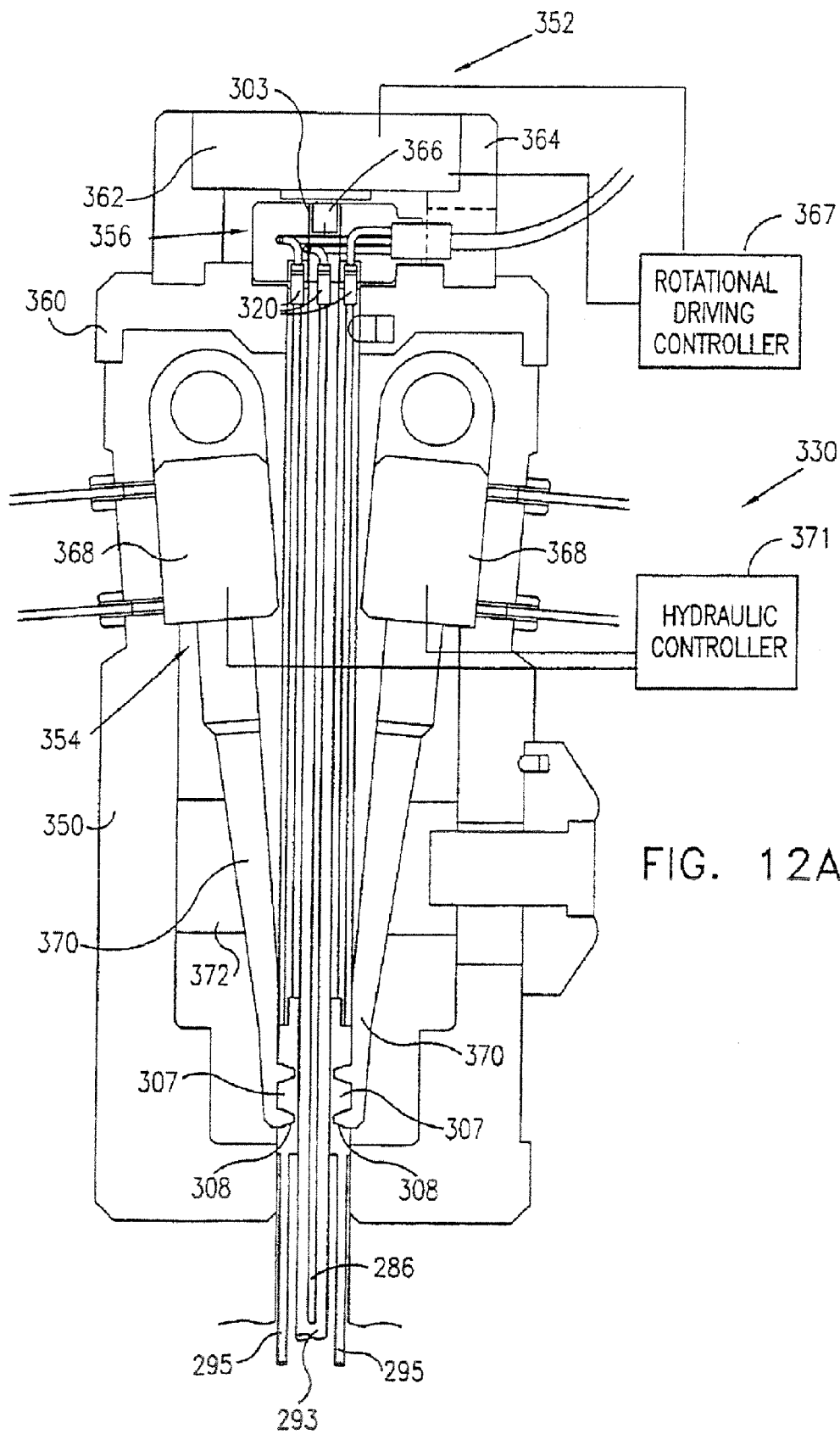

FIG. 11D





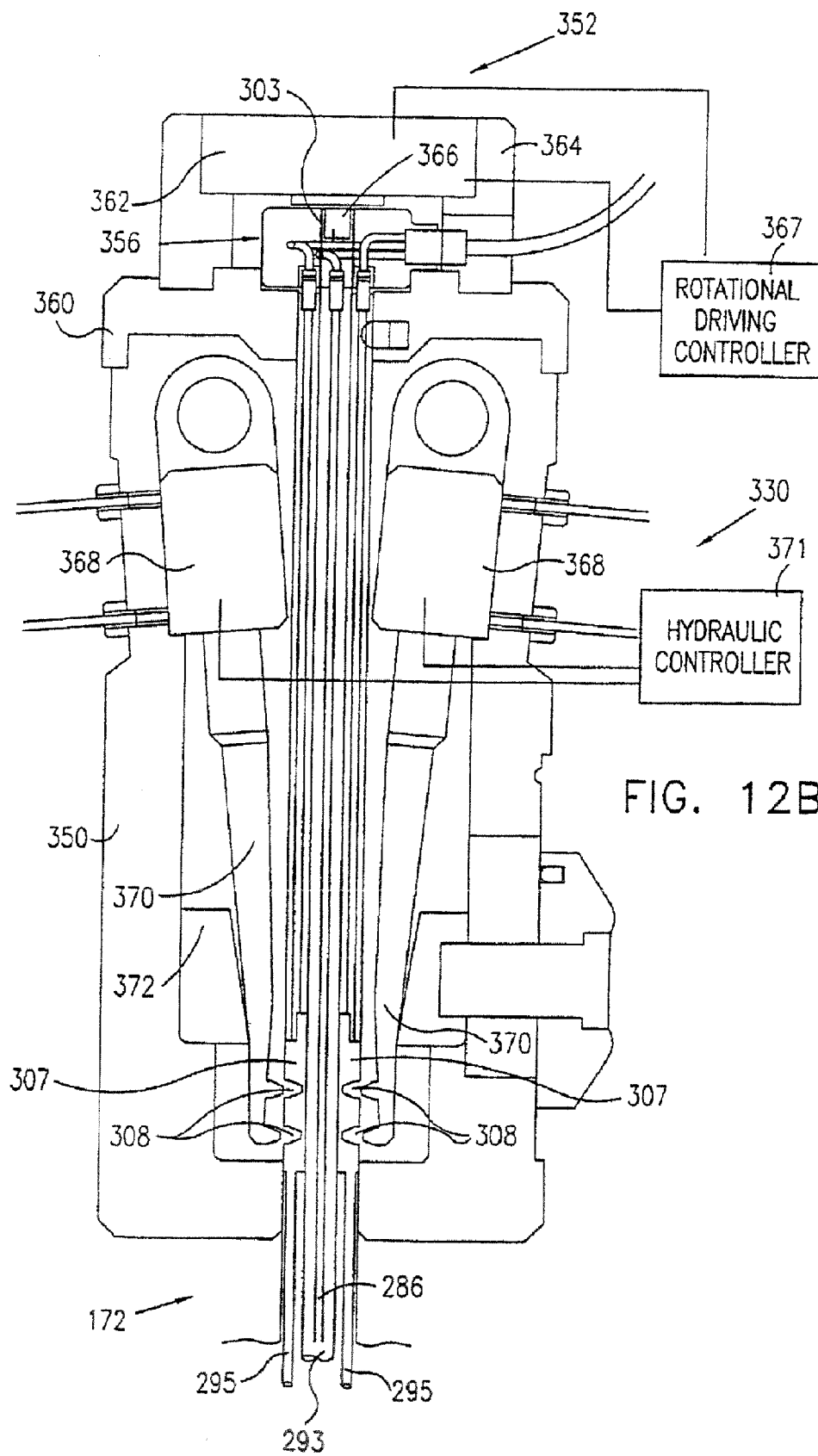

FIG. 12B

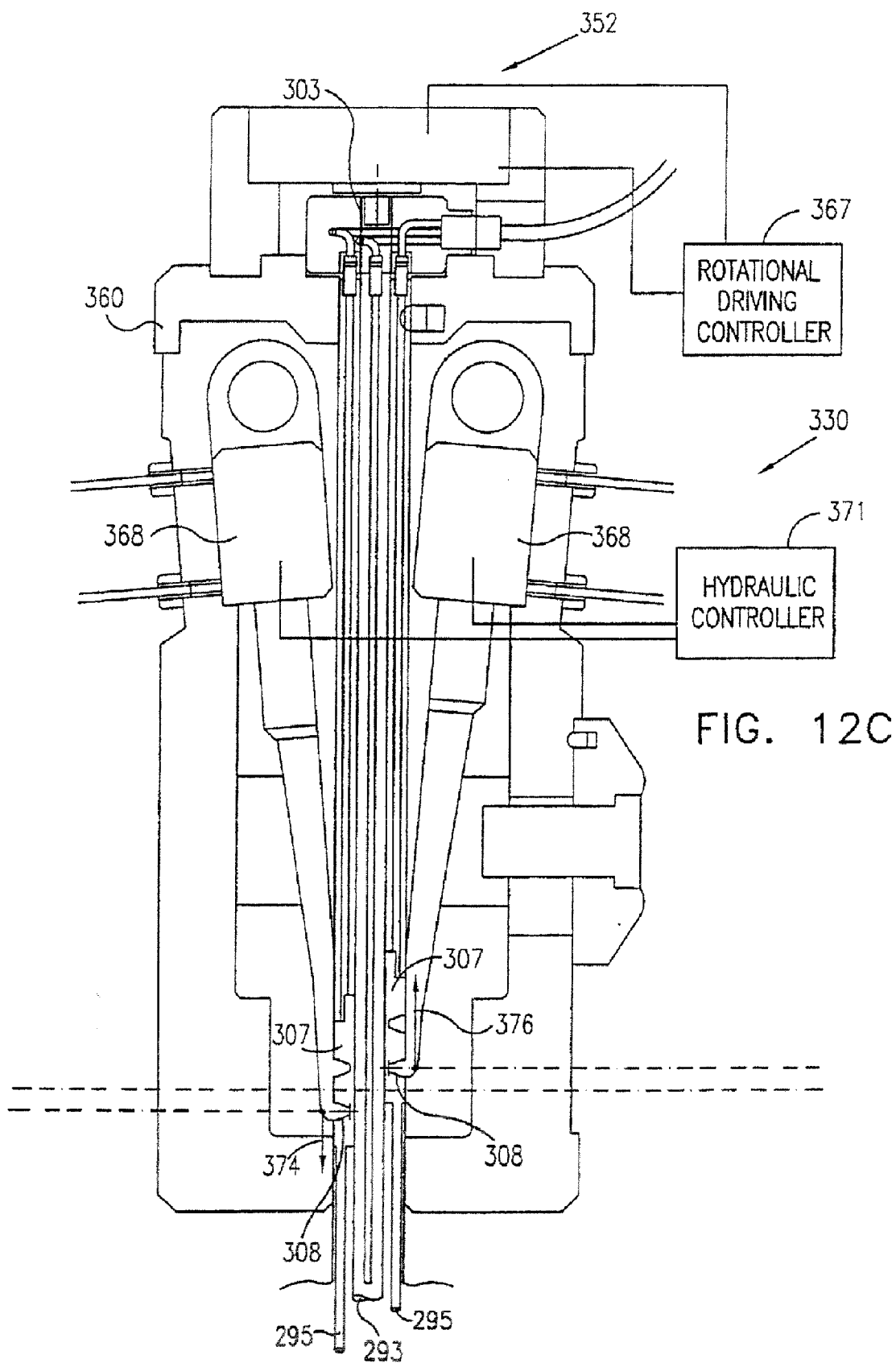

FIG. 12C

FIG. 13

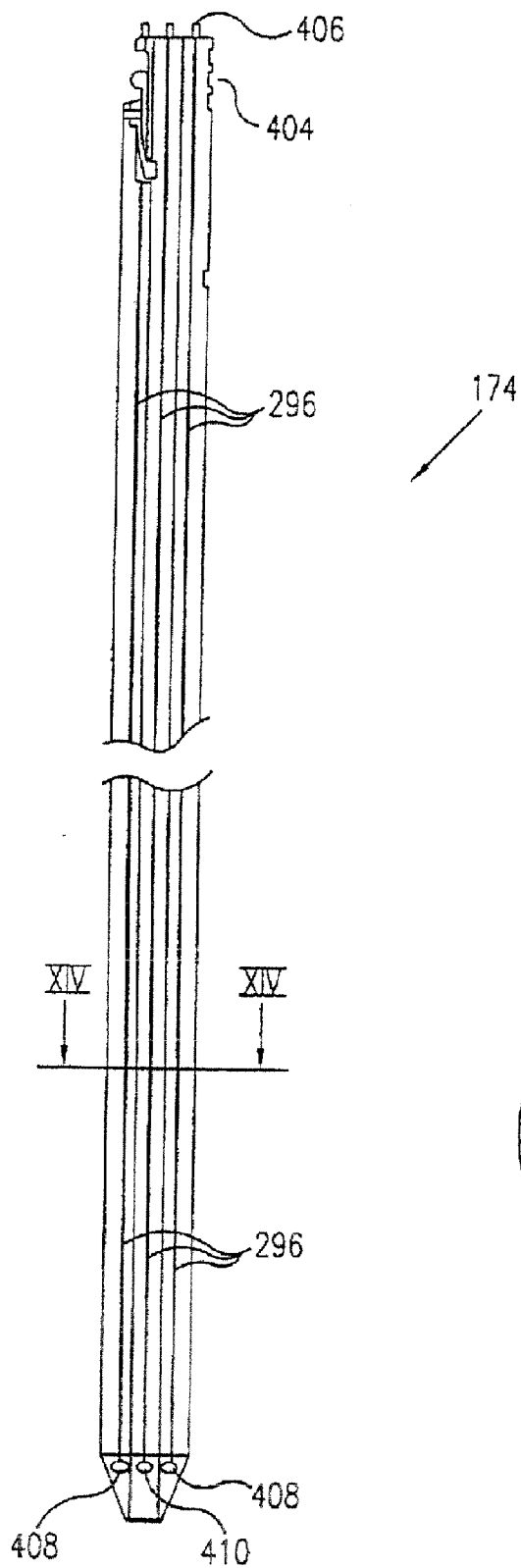
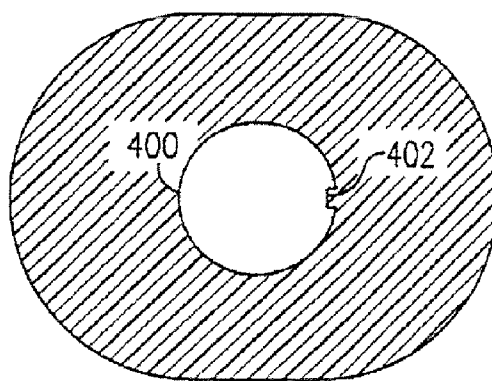

FIG. 14



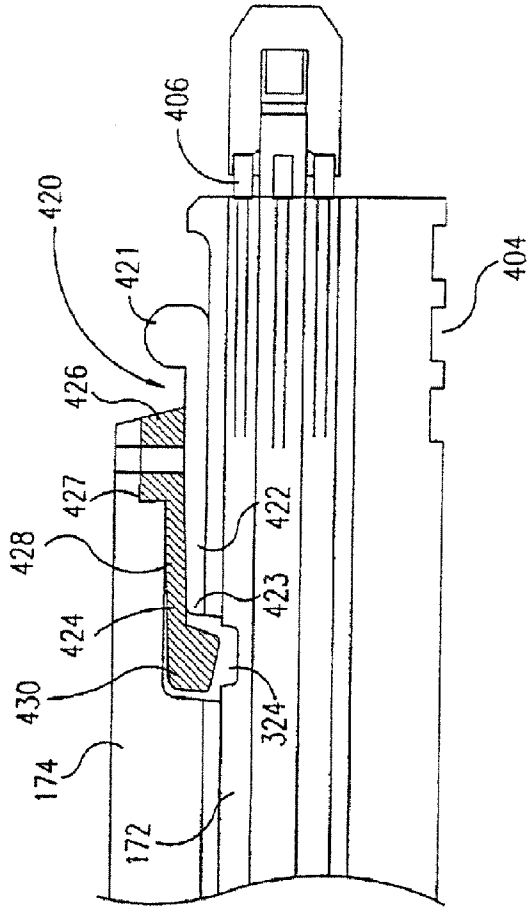

FIG. 15A

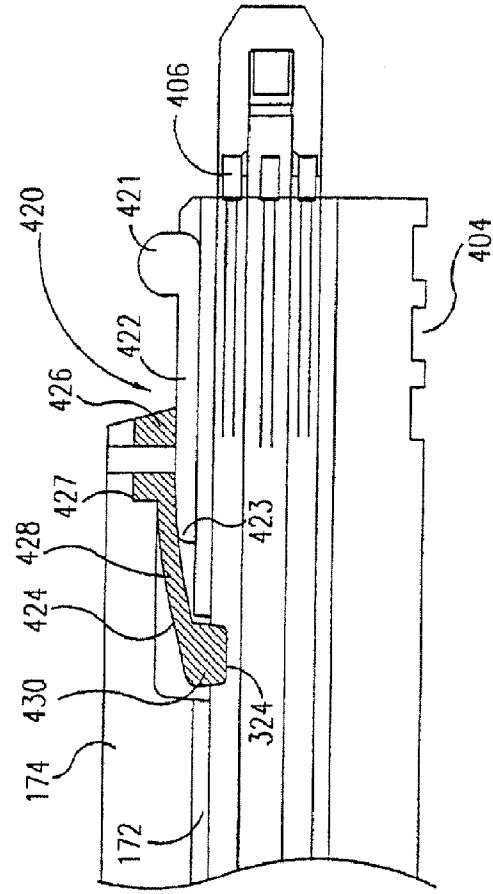

FIG. 15B

FIG. 16

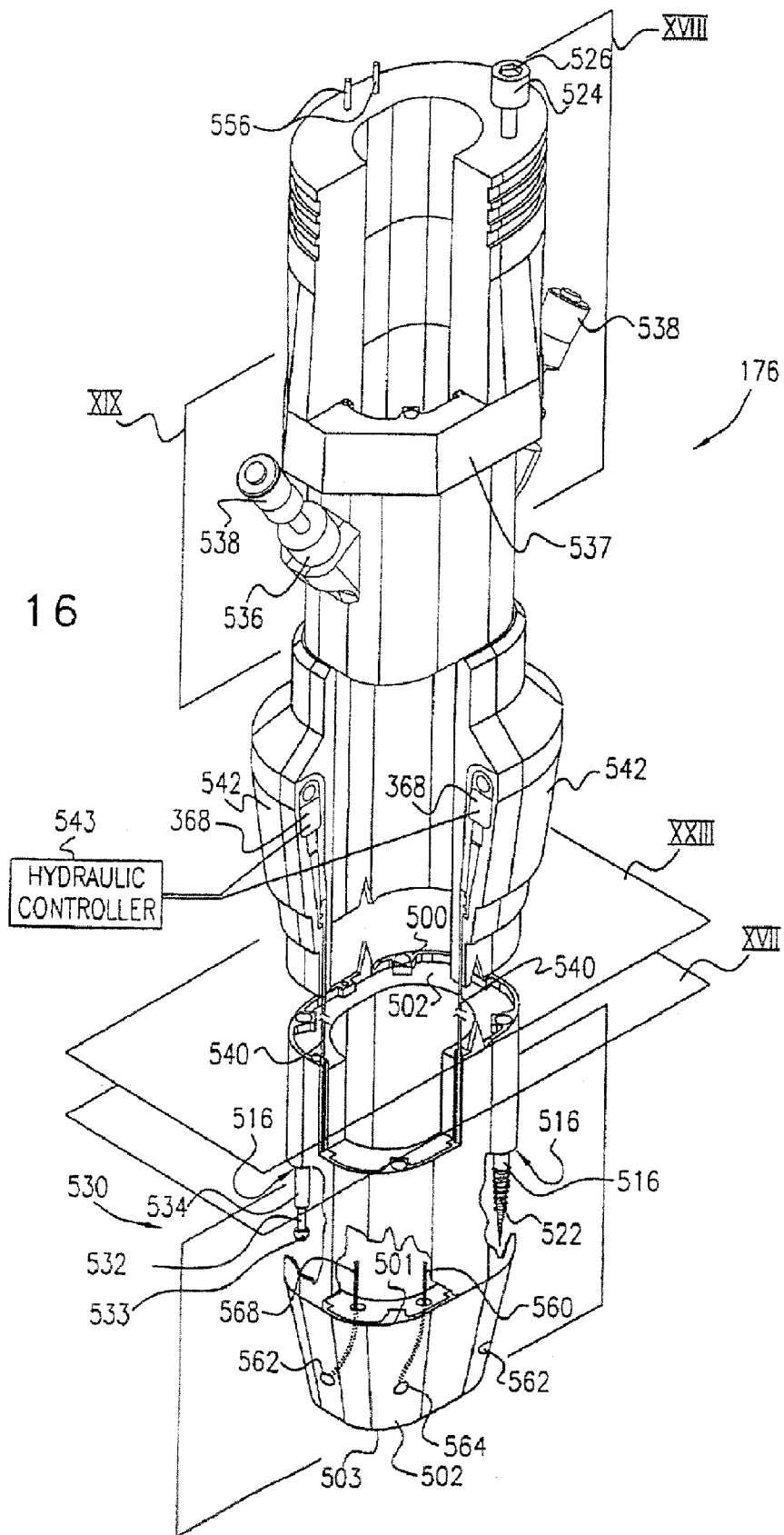
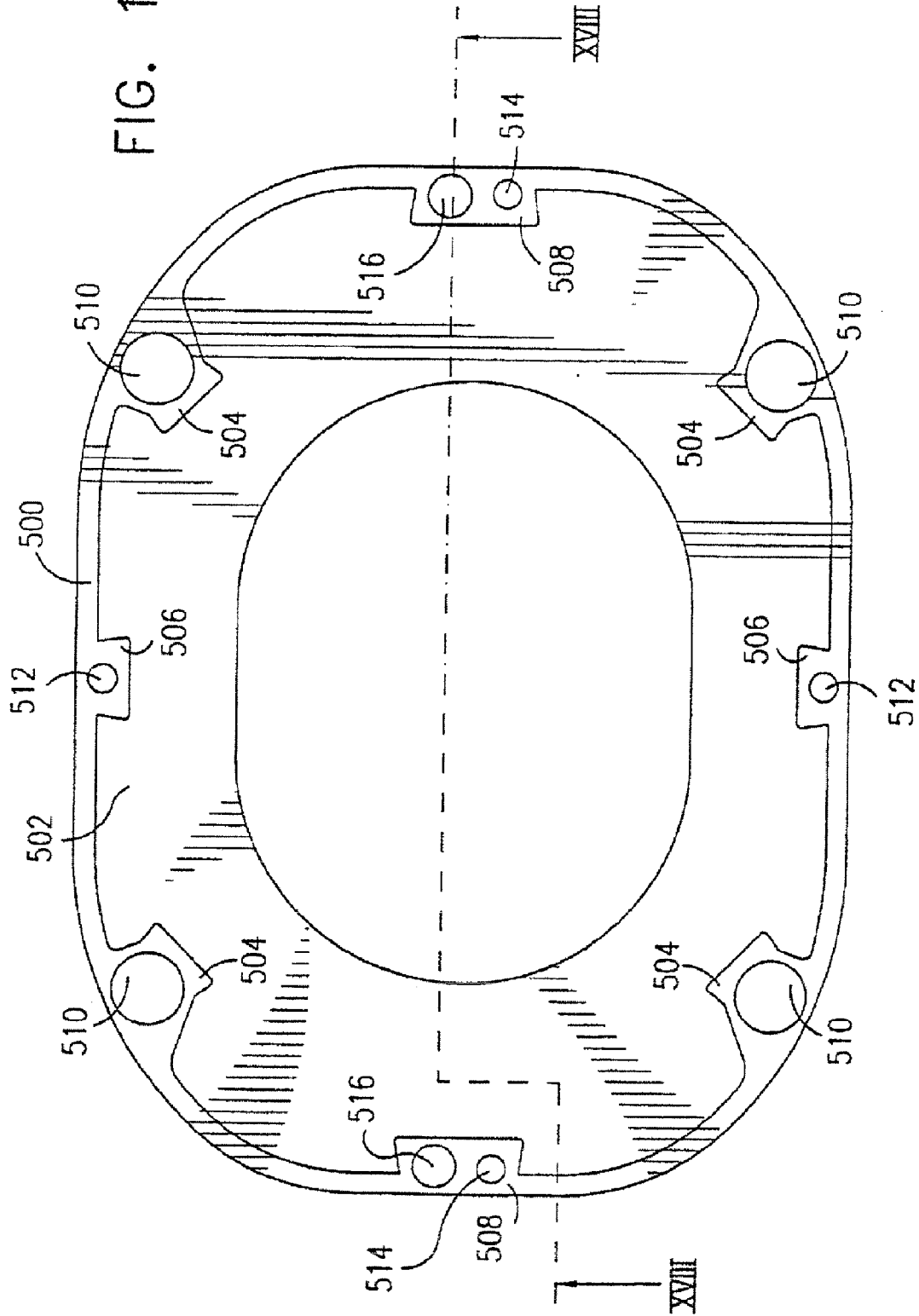

FIG. 17



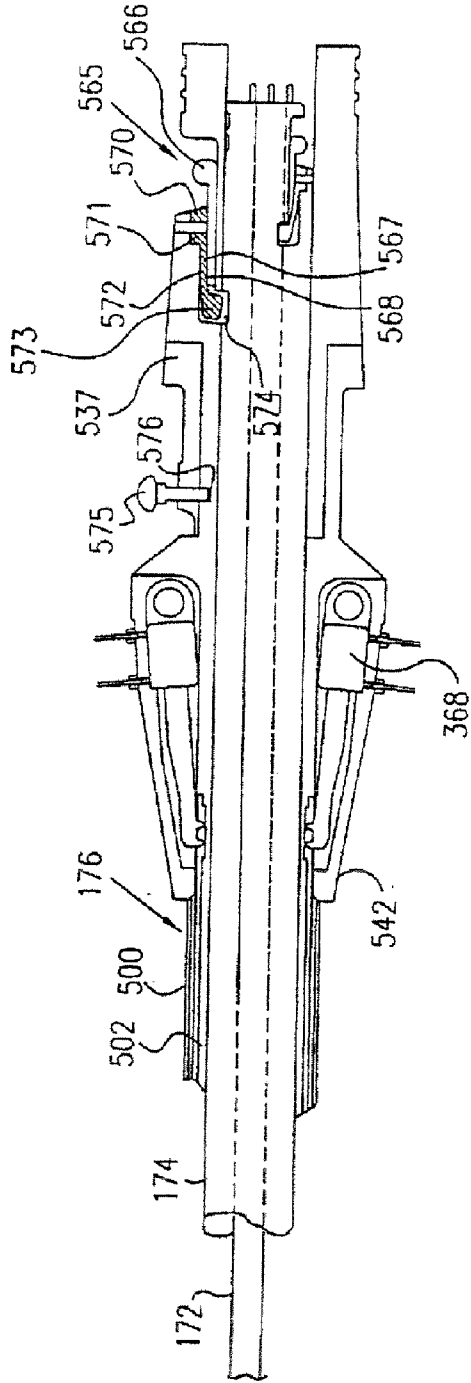

FIG. 18A

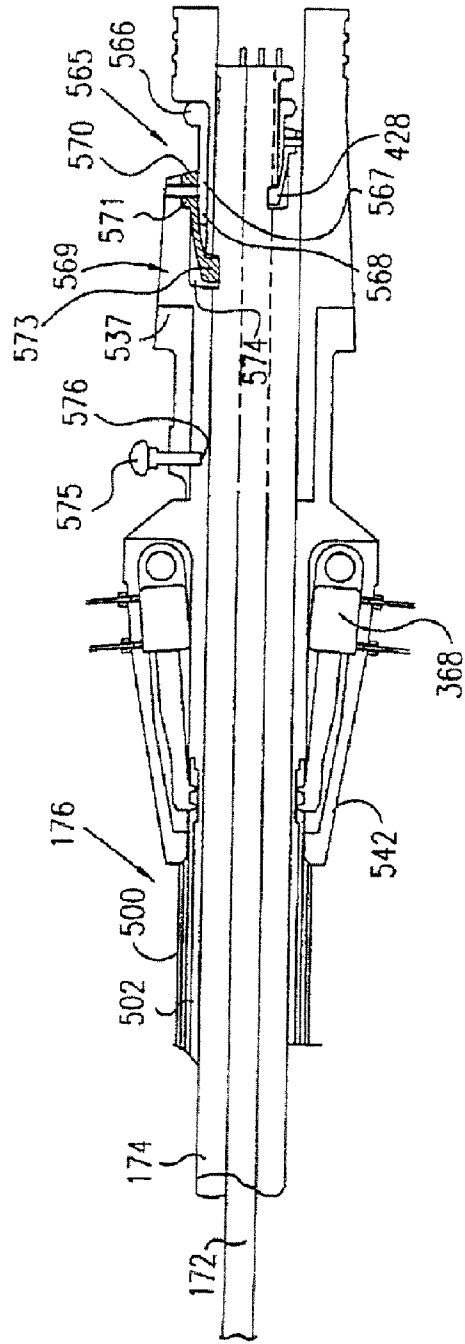
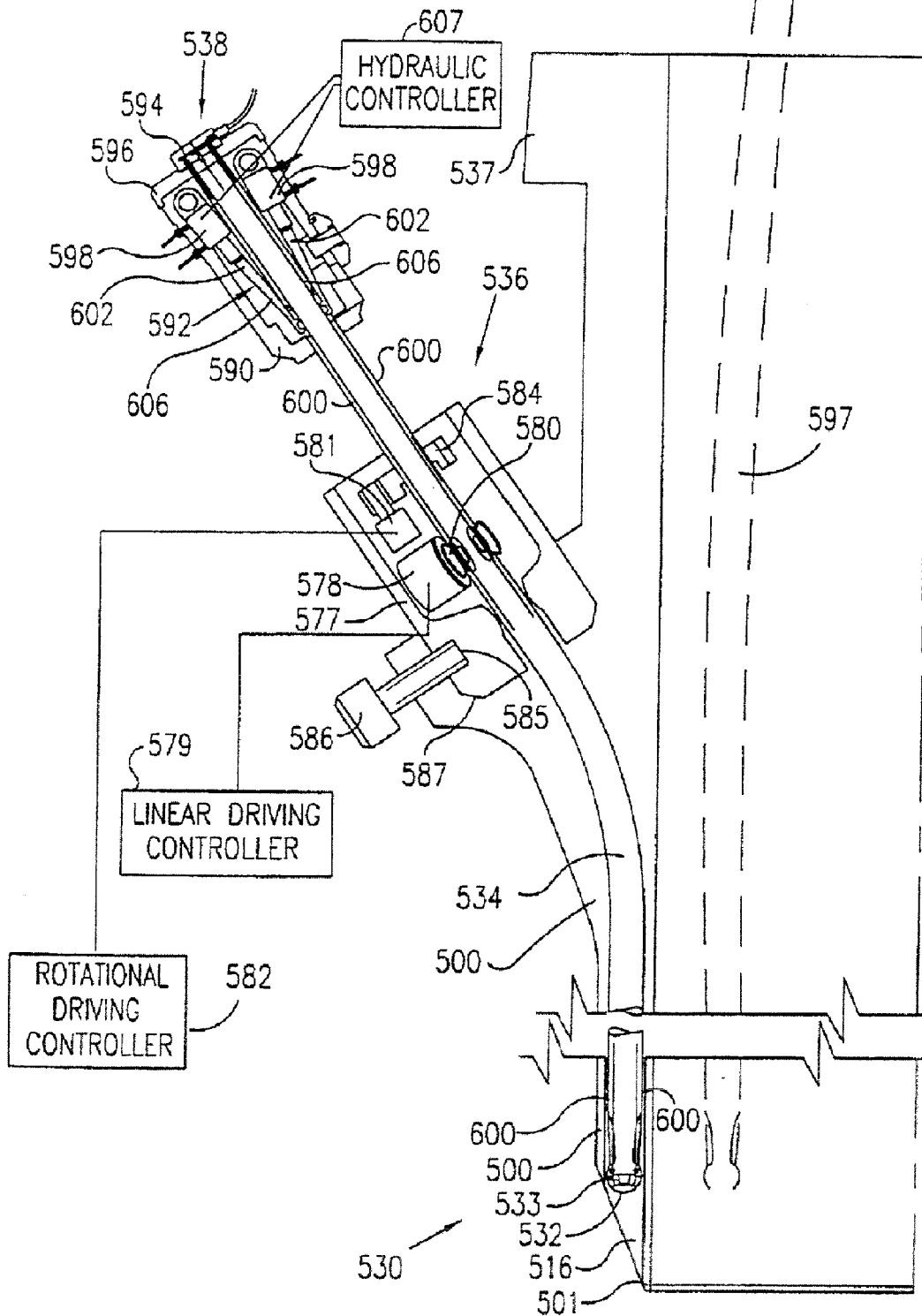

FIG. 18B

FIG. 19



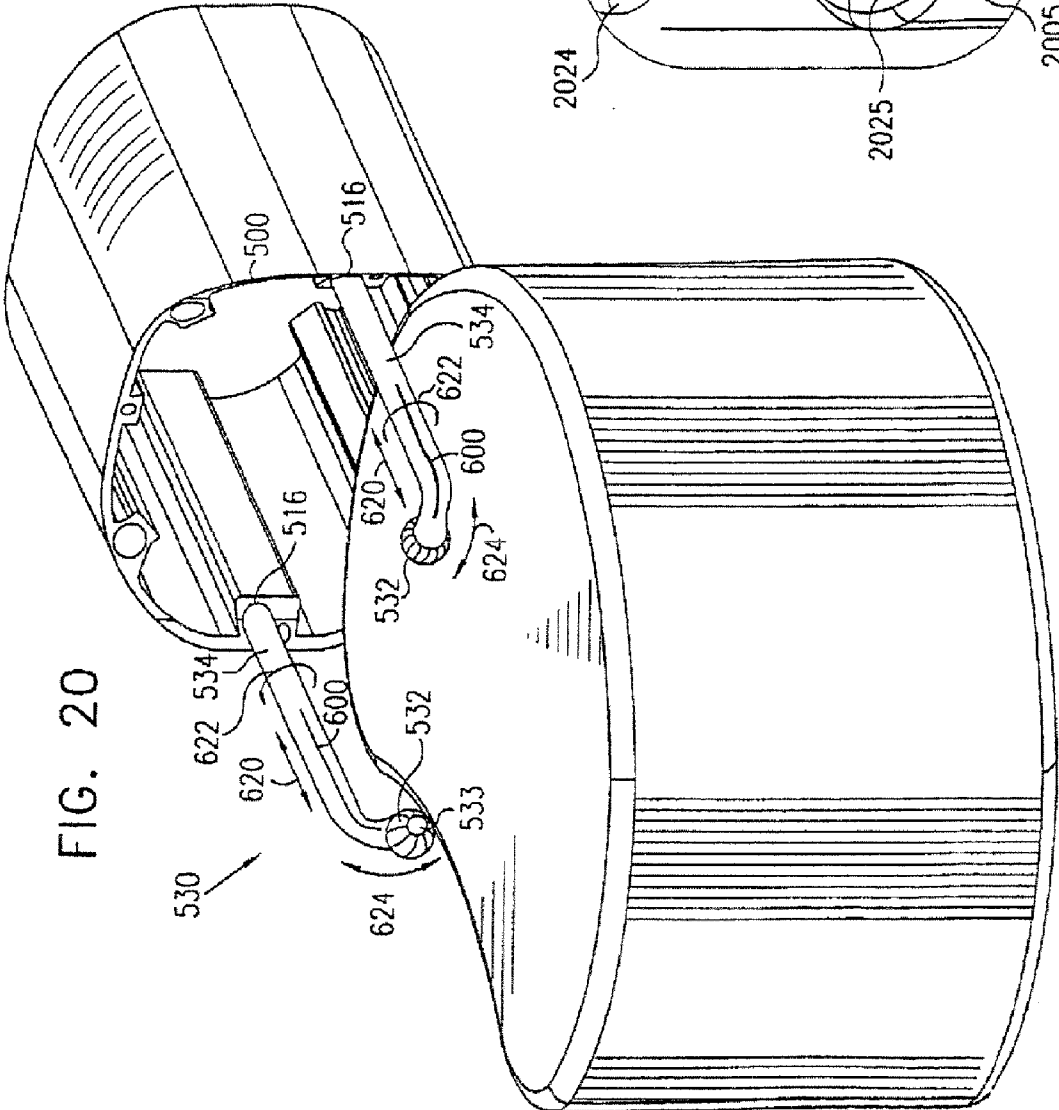

FIG. 21

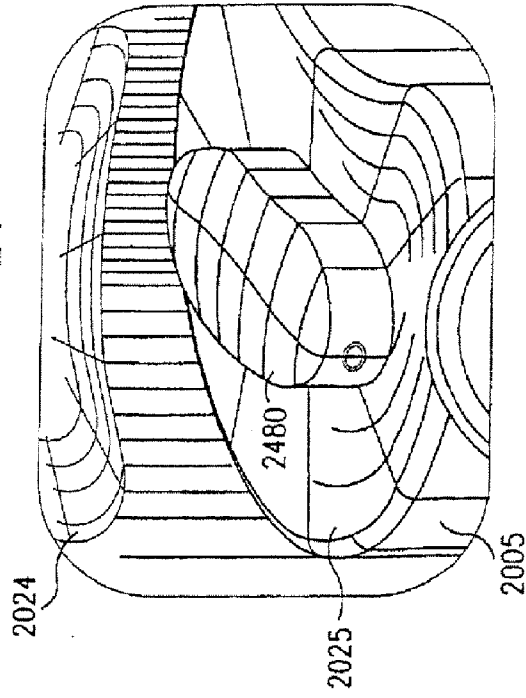
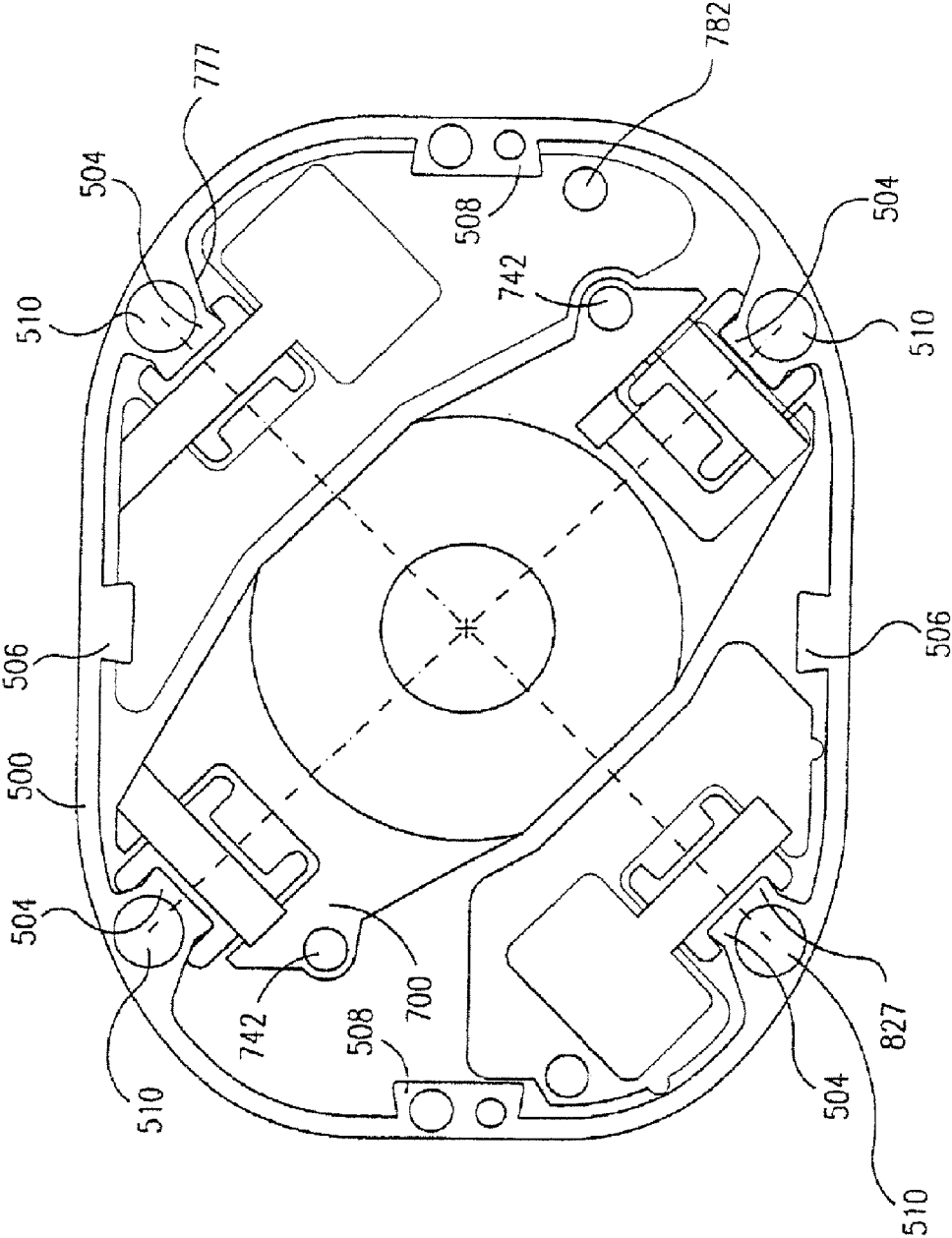
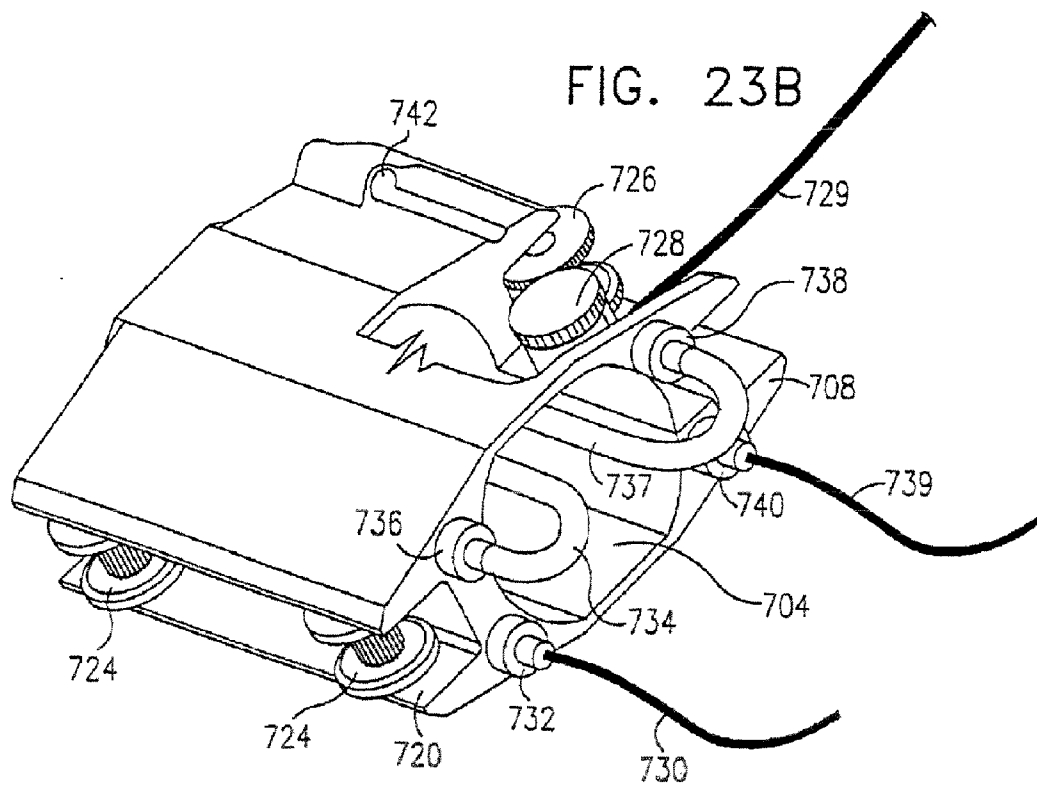
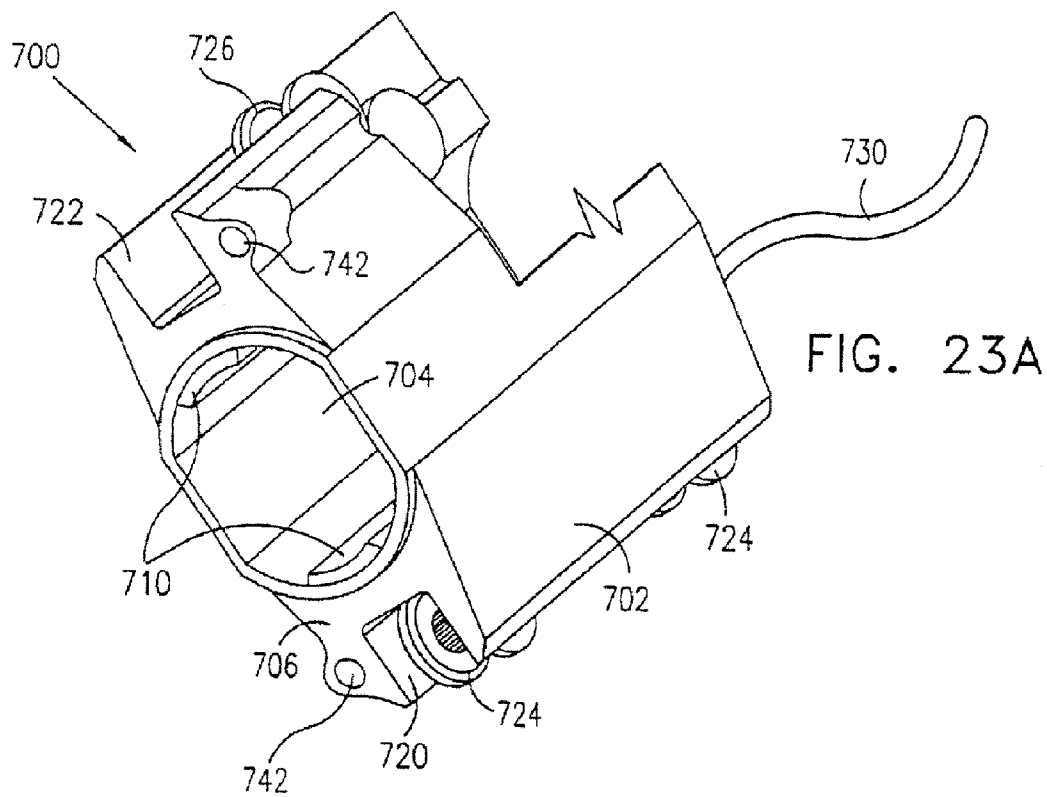

FIG. 22





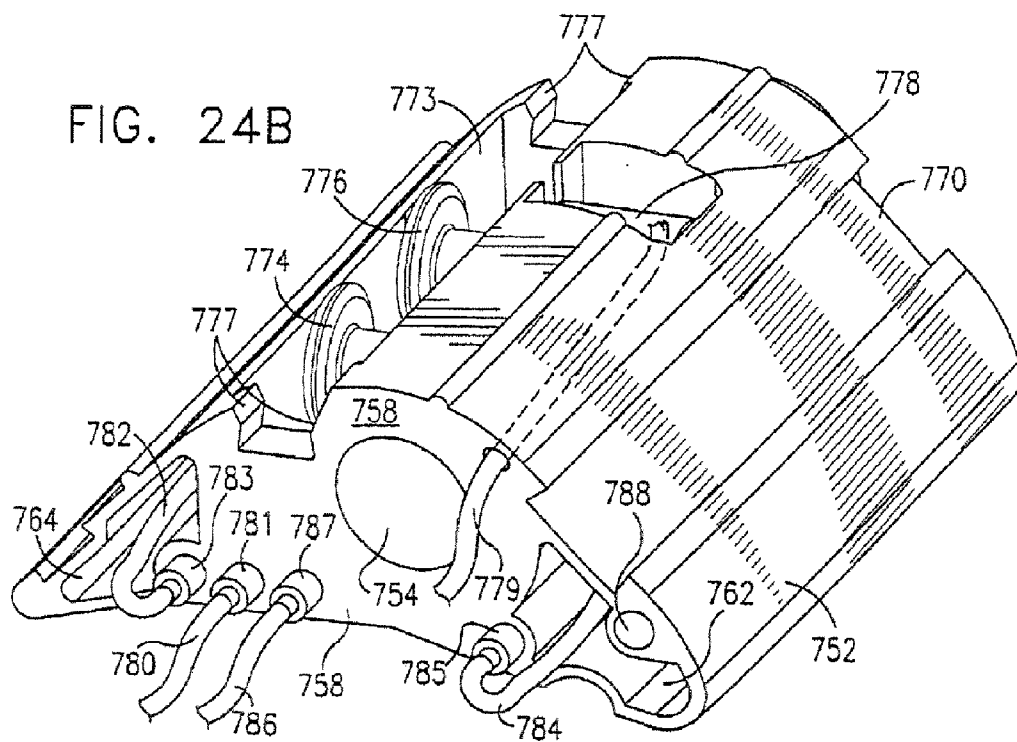
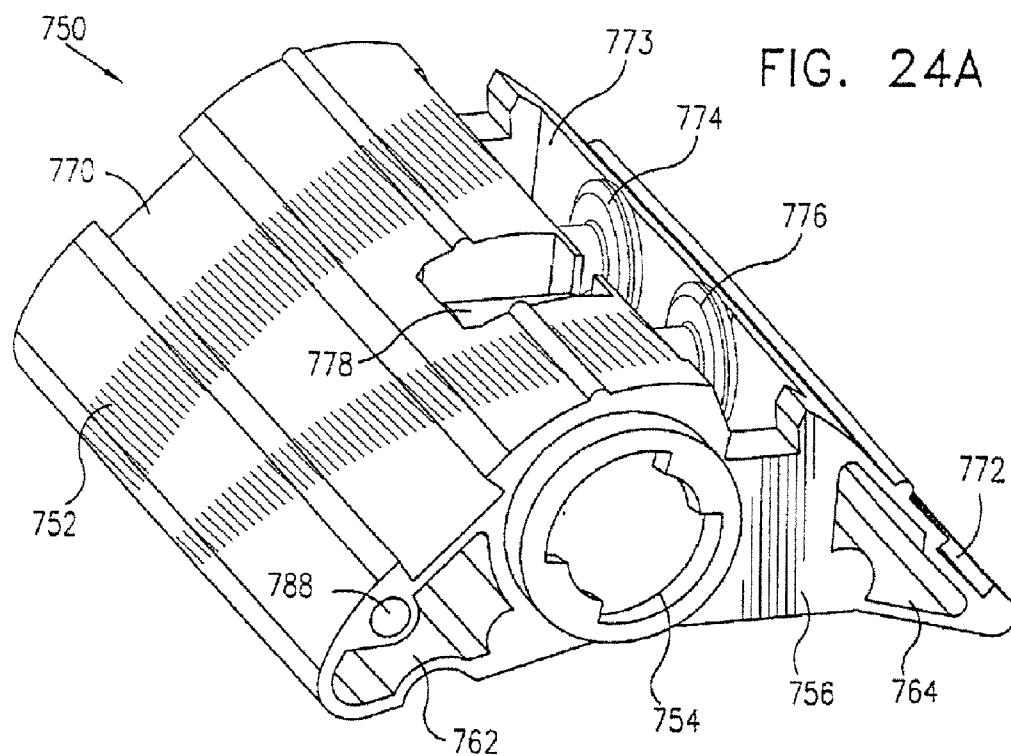

FIG. 25A

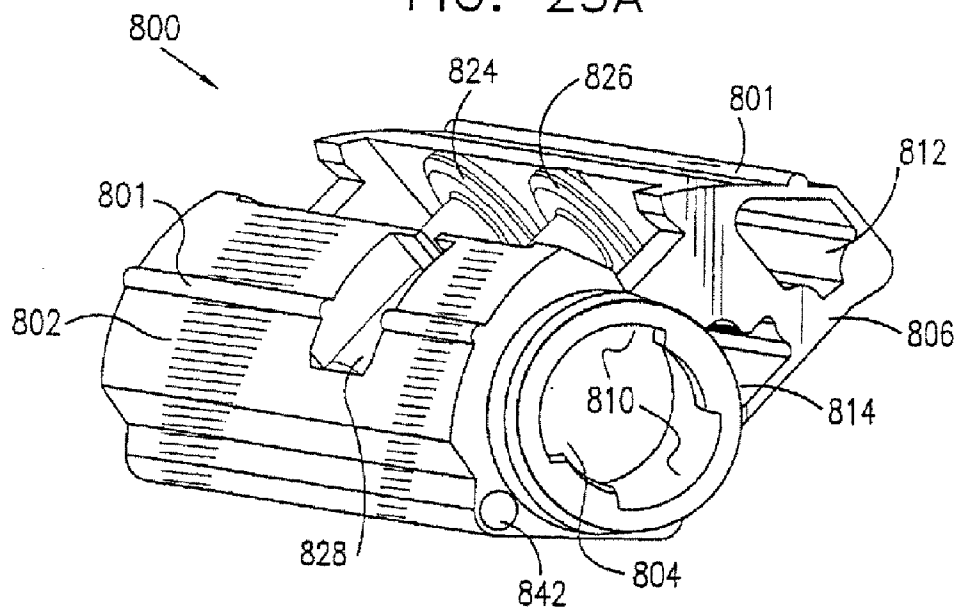
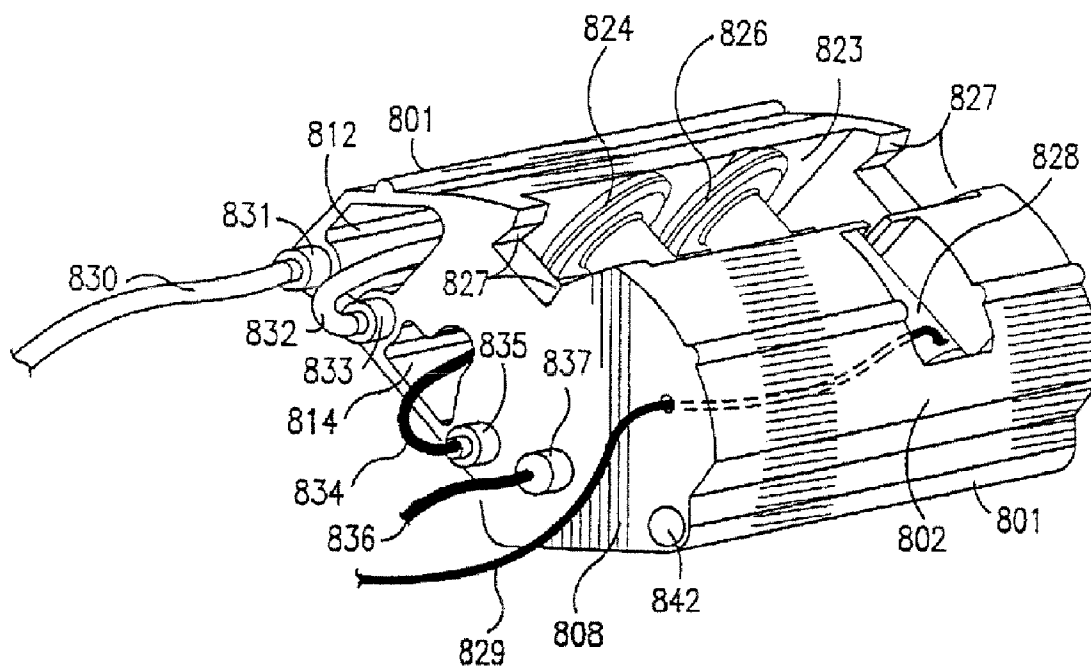

FIG. 25B



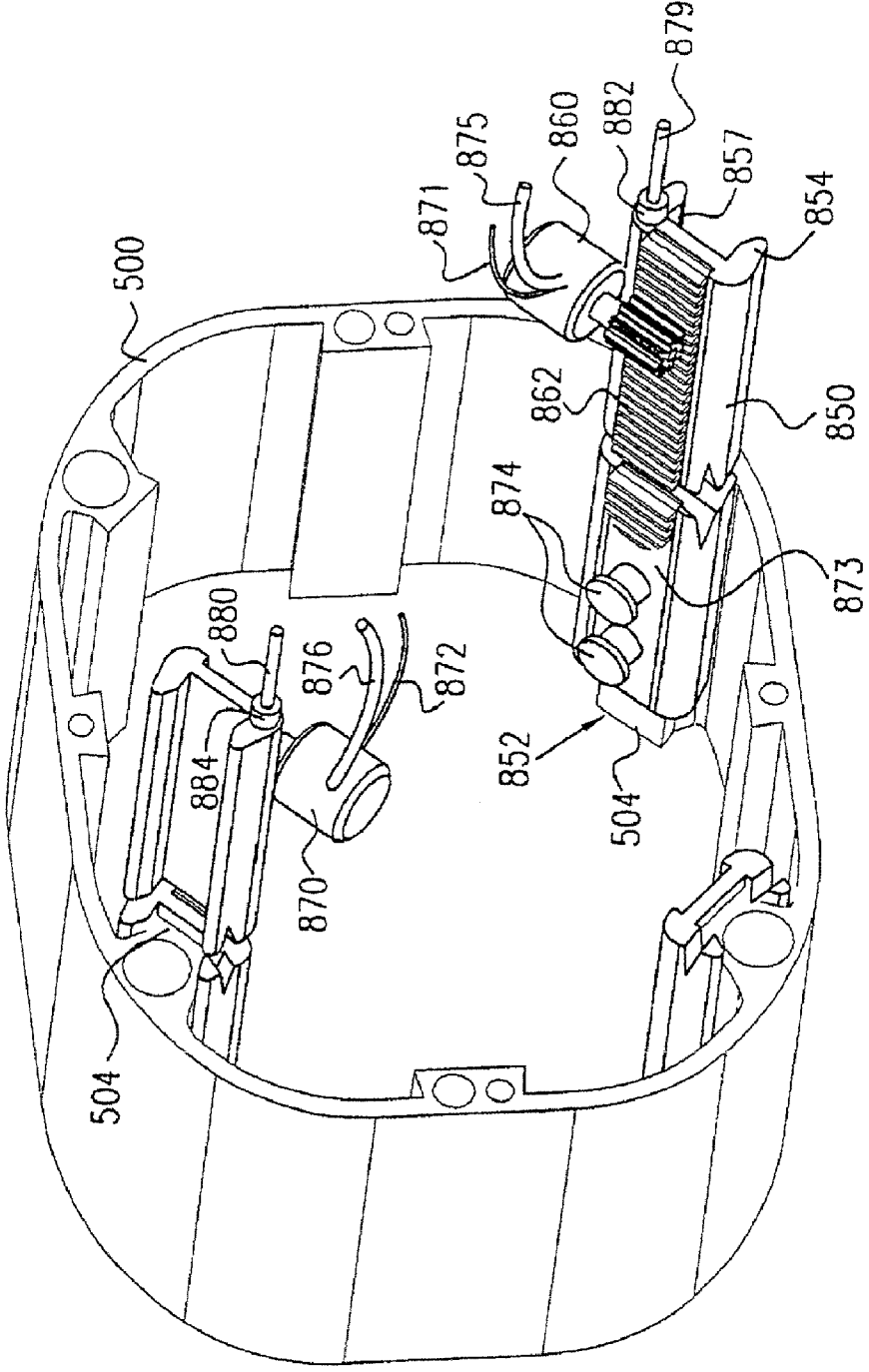

FIG. 26

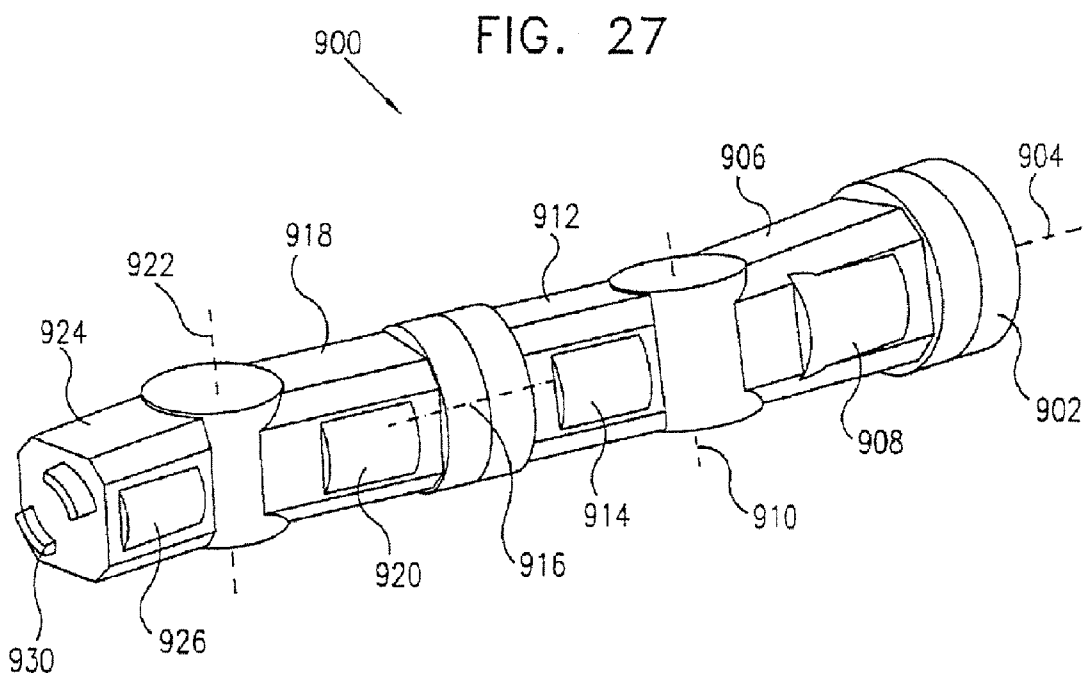

FIG. 28A

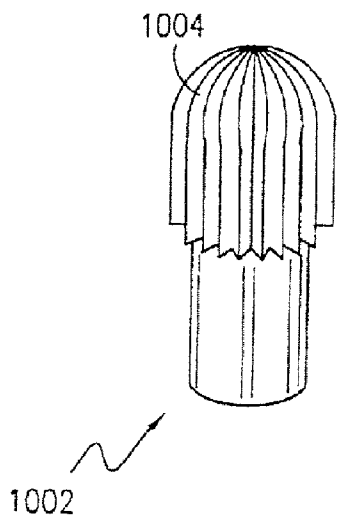

FIG. 28B

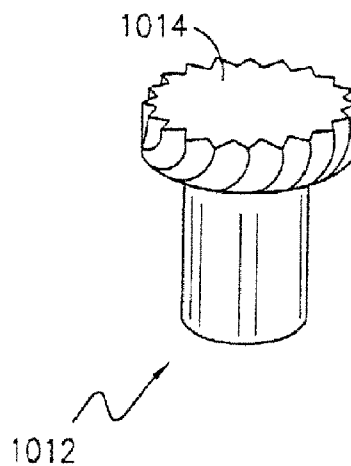

FIG. 28C

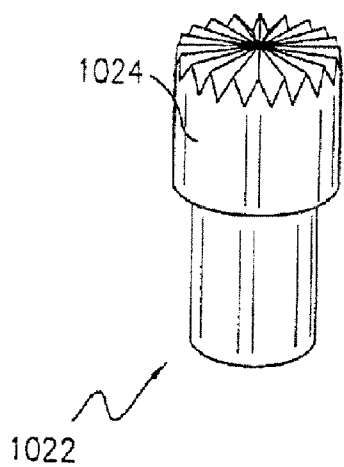

FIG. 28D

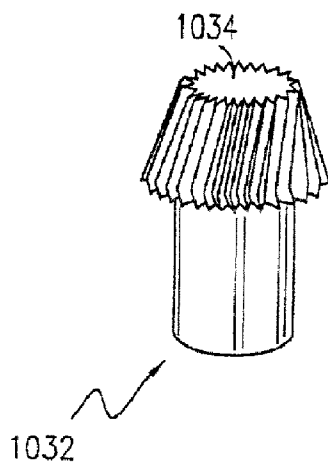
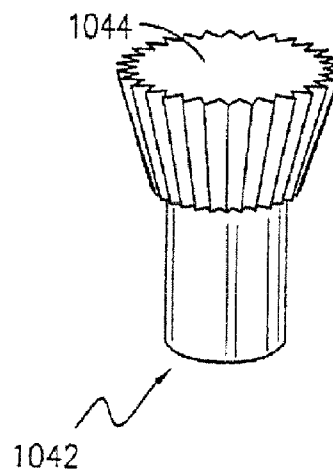

FIG. 28E



1300

FIG. 29A

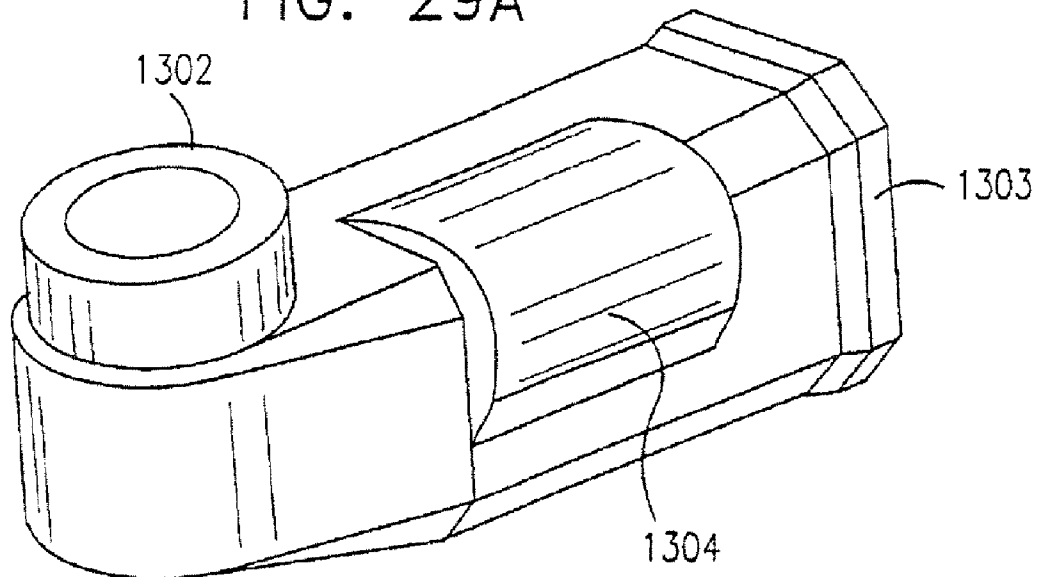
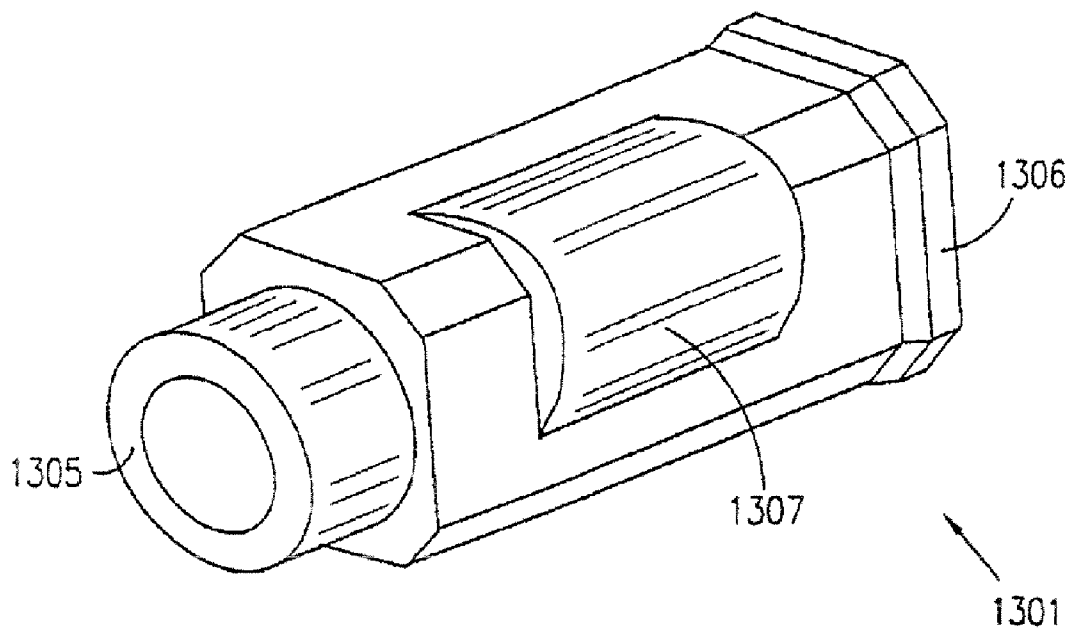
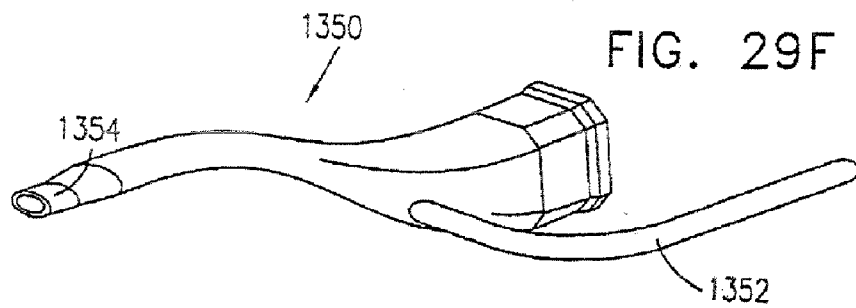
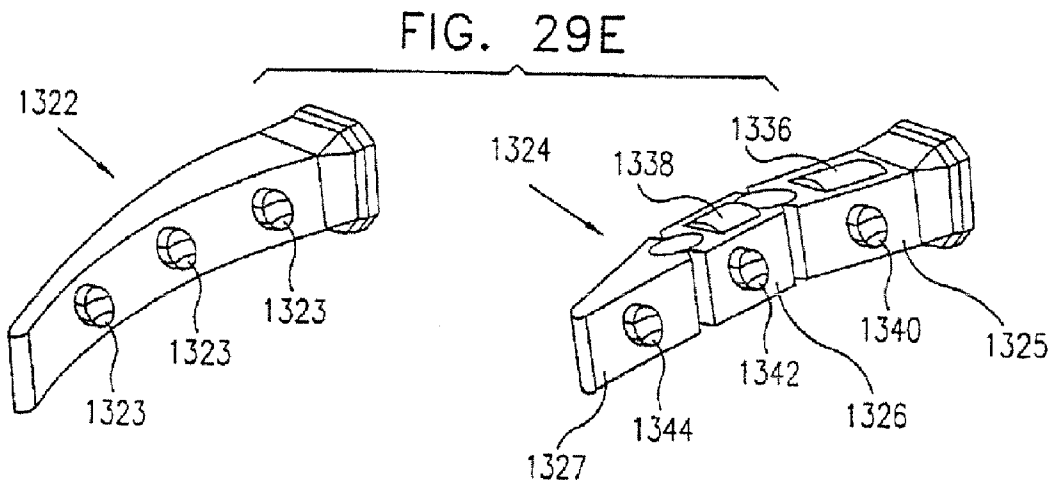
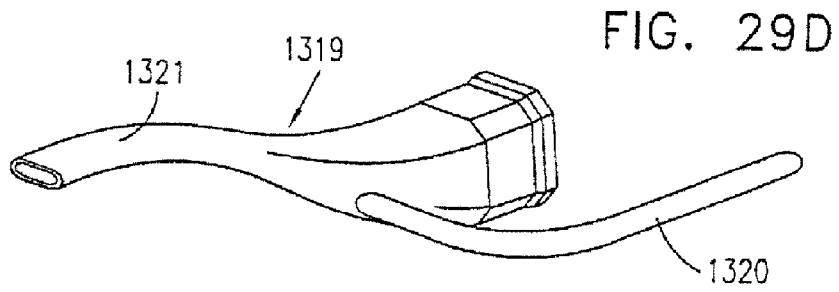
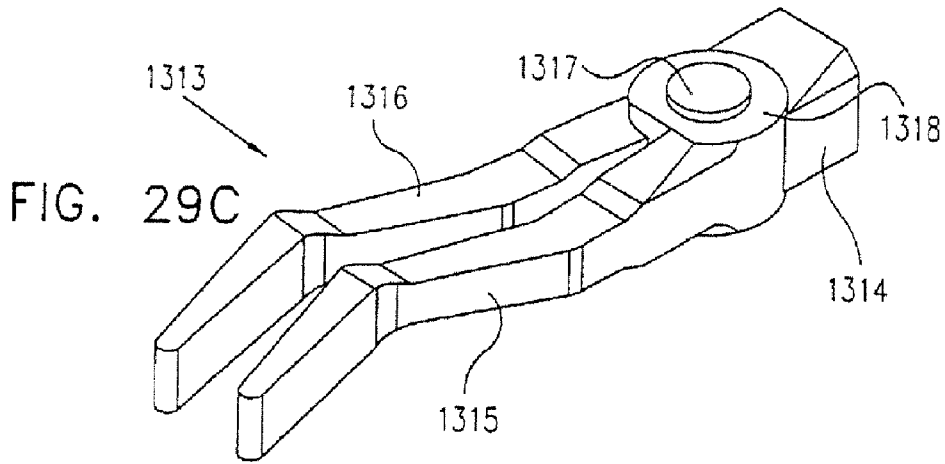

FIG. 29B





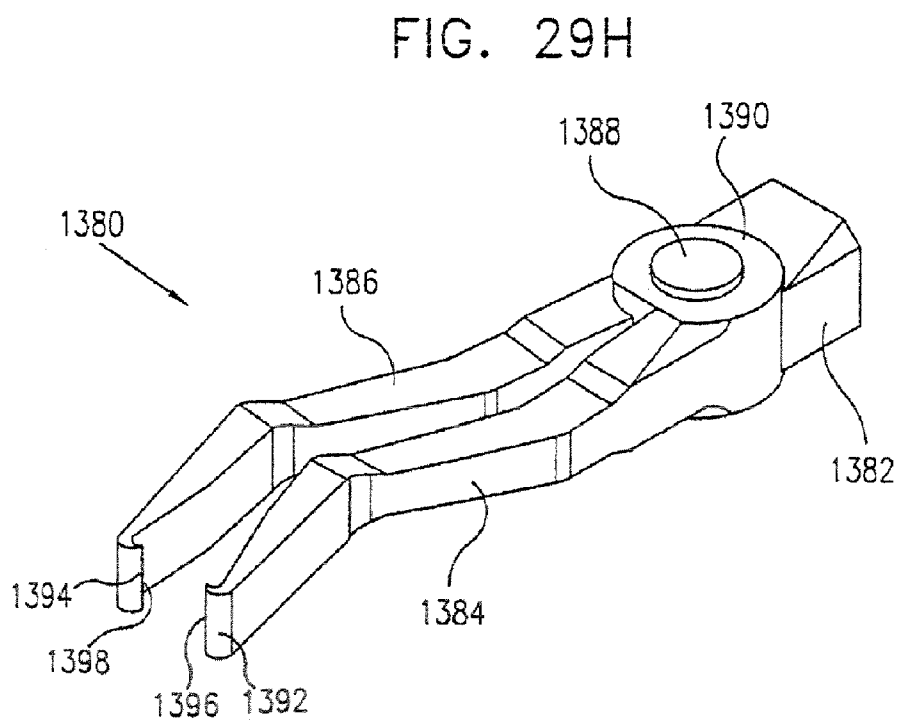
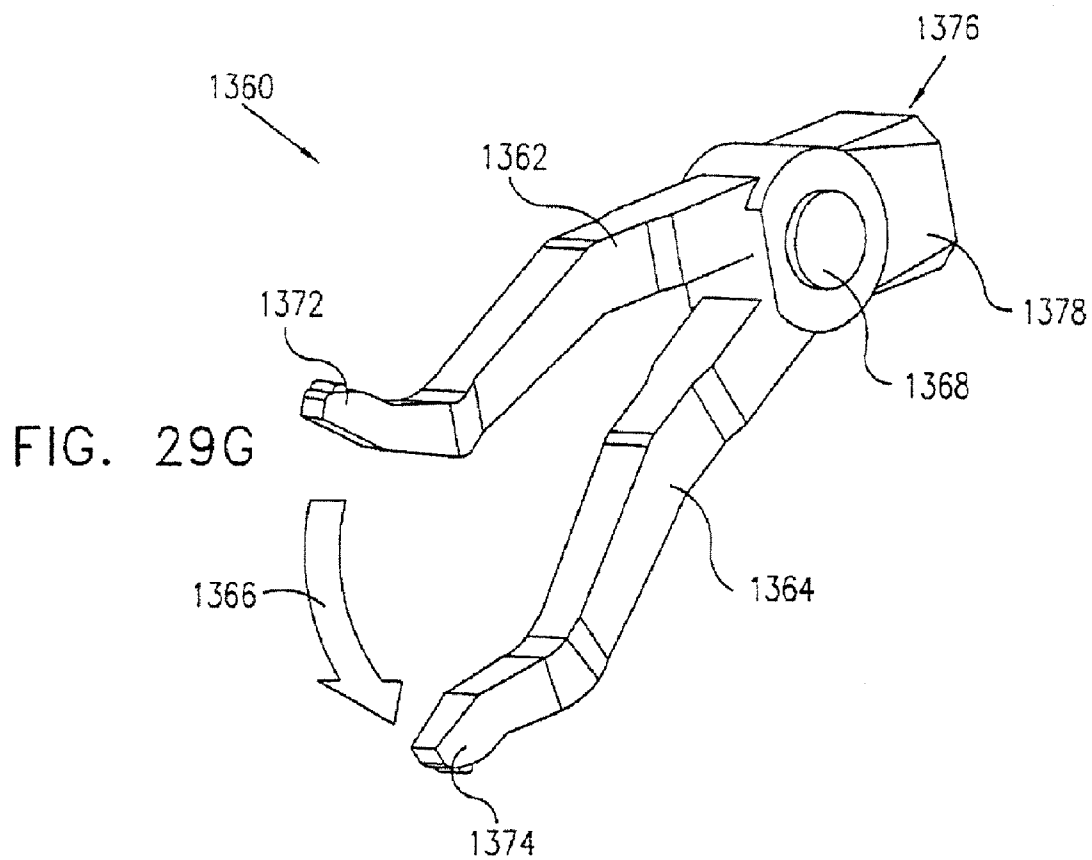

FIG. 30A

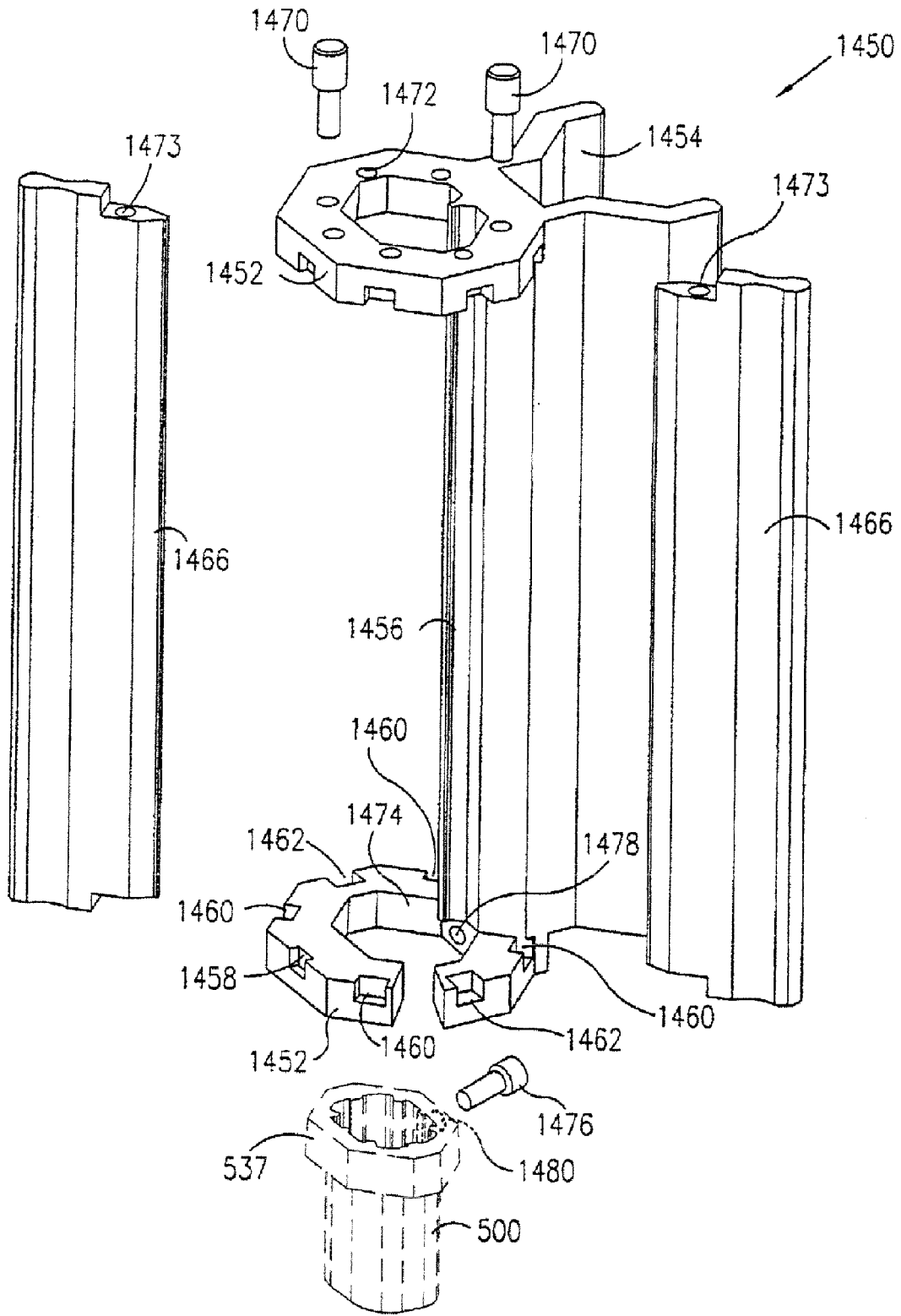
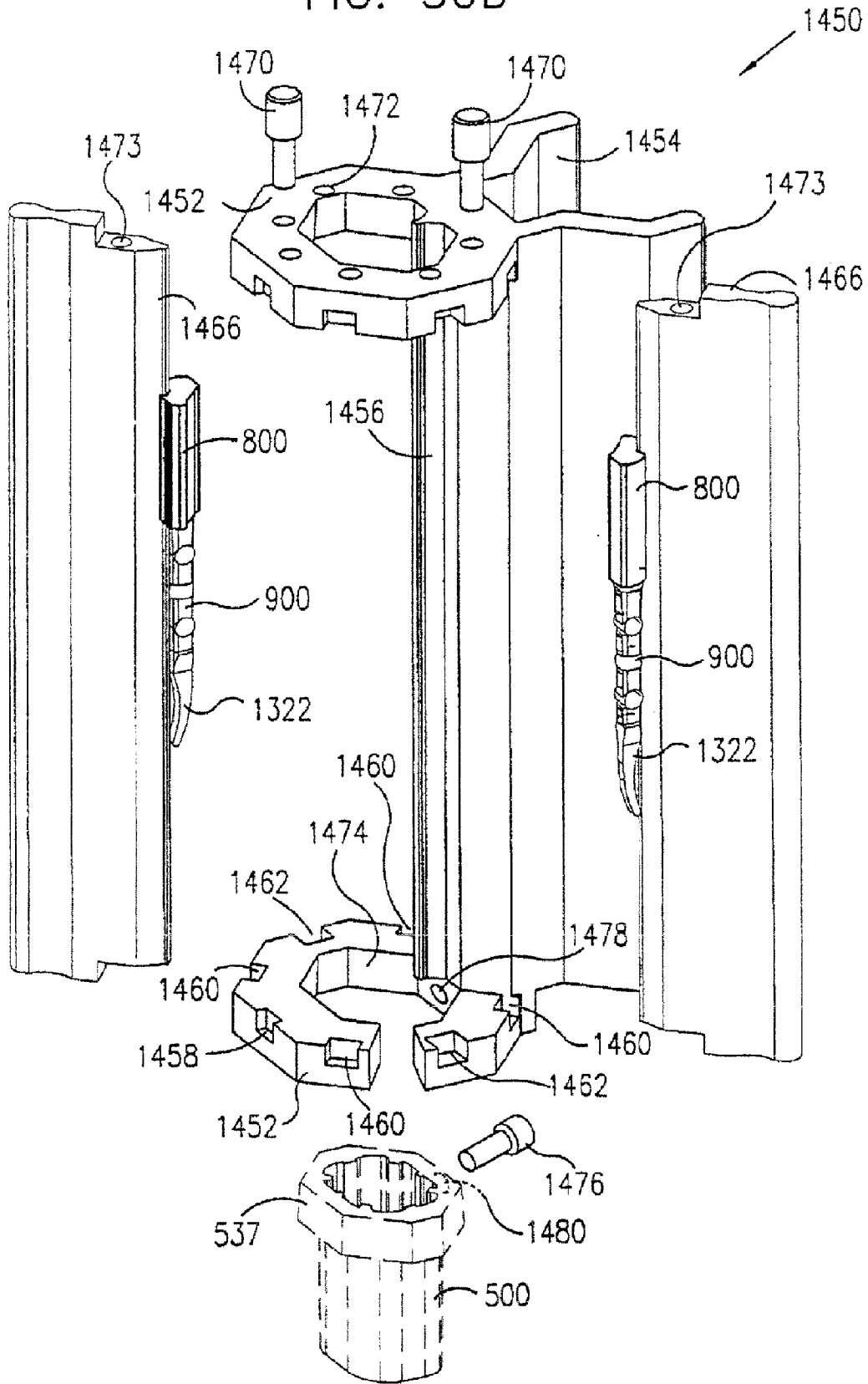

FIG. 30B



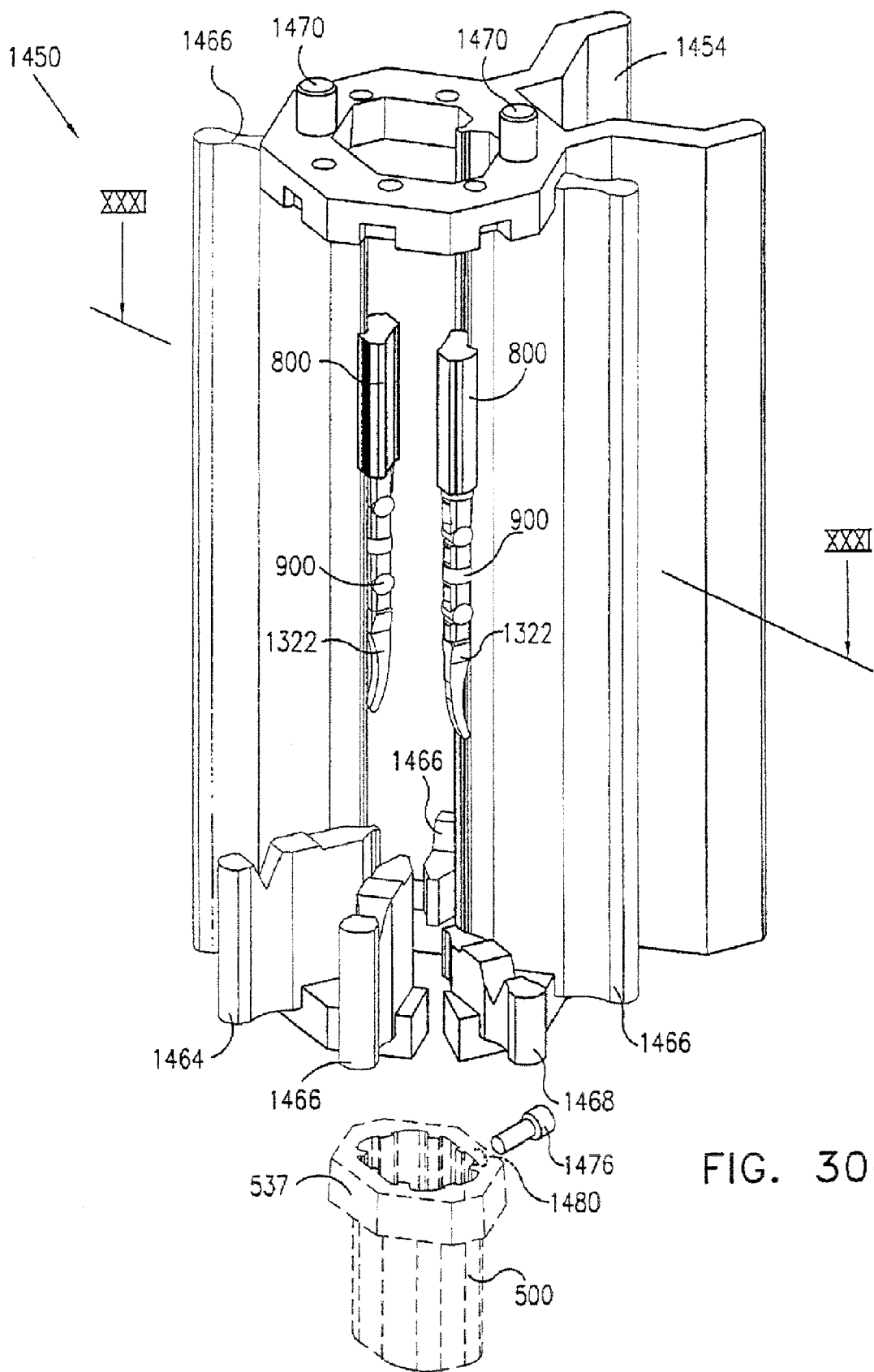

FIG. 30C

FIG. 31A

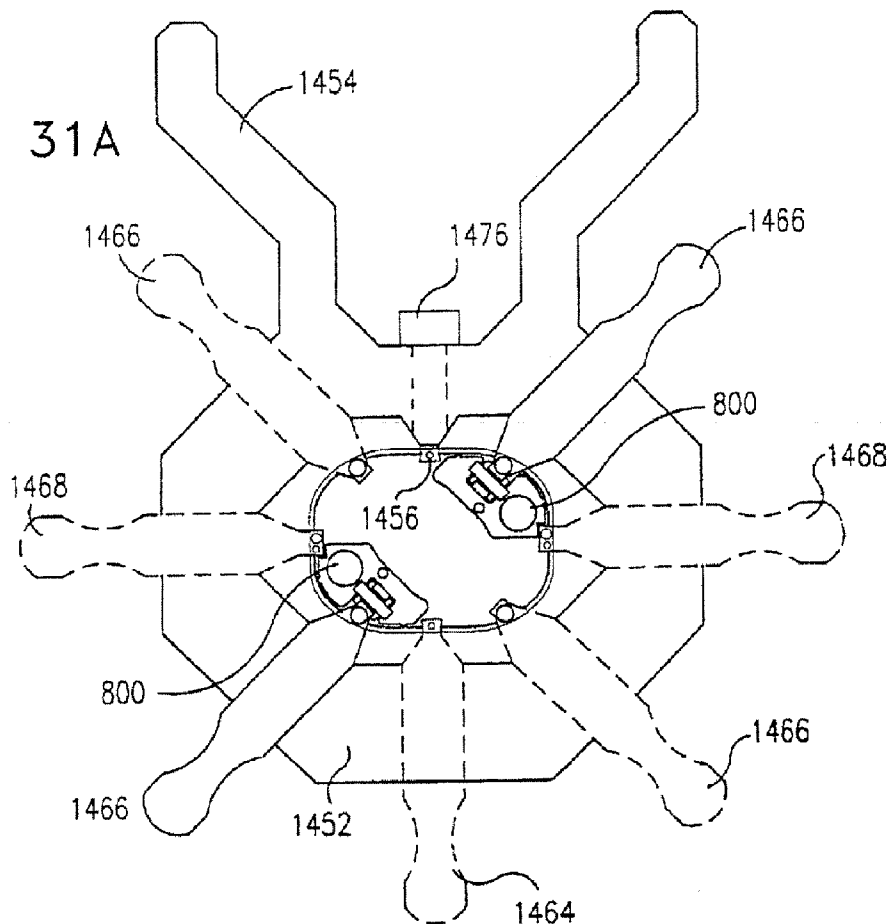
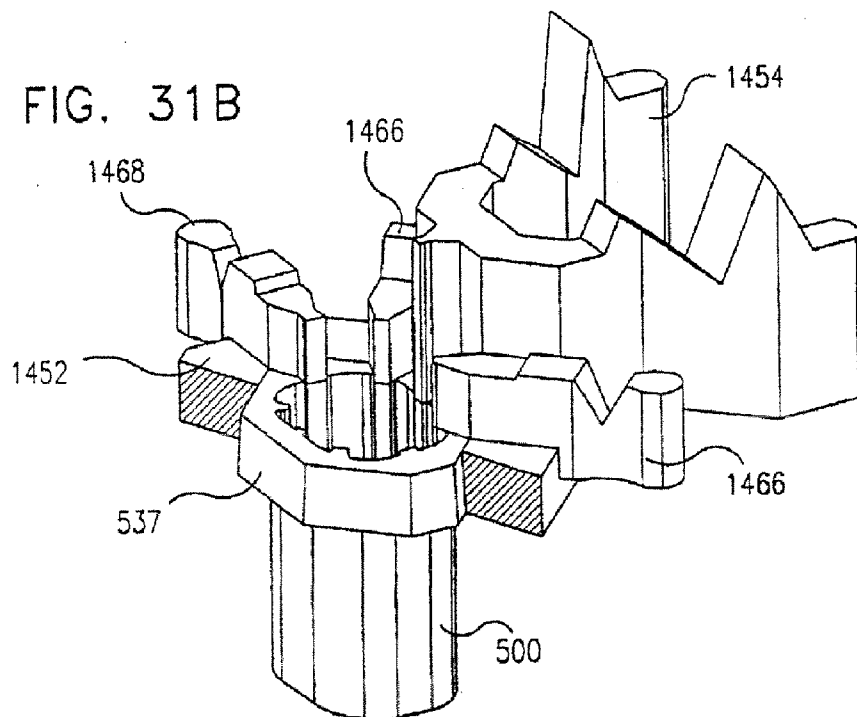
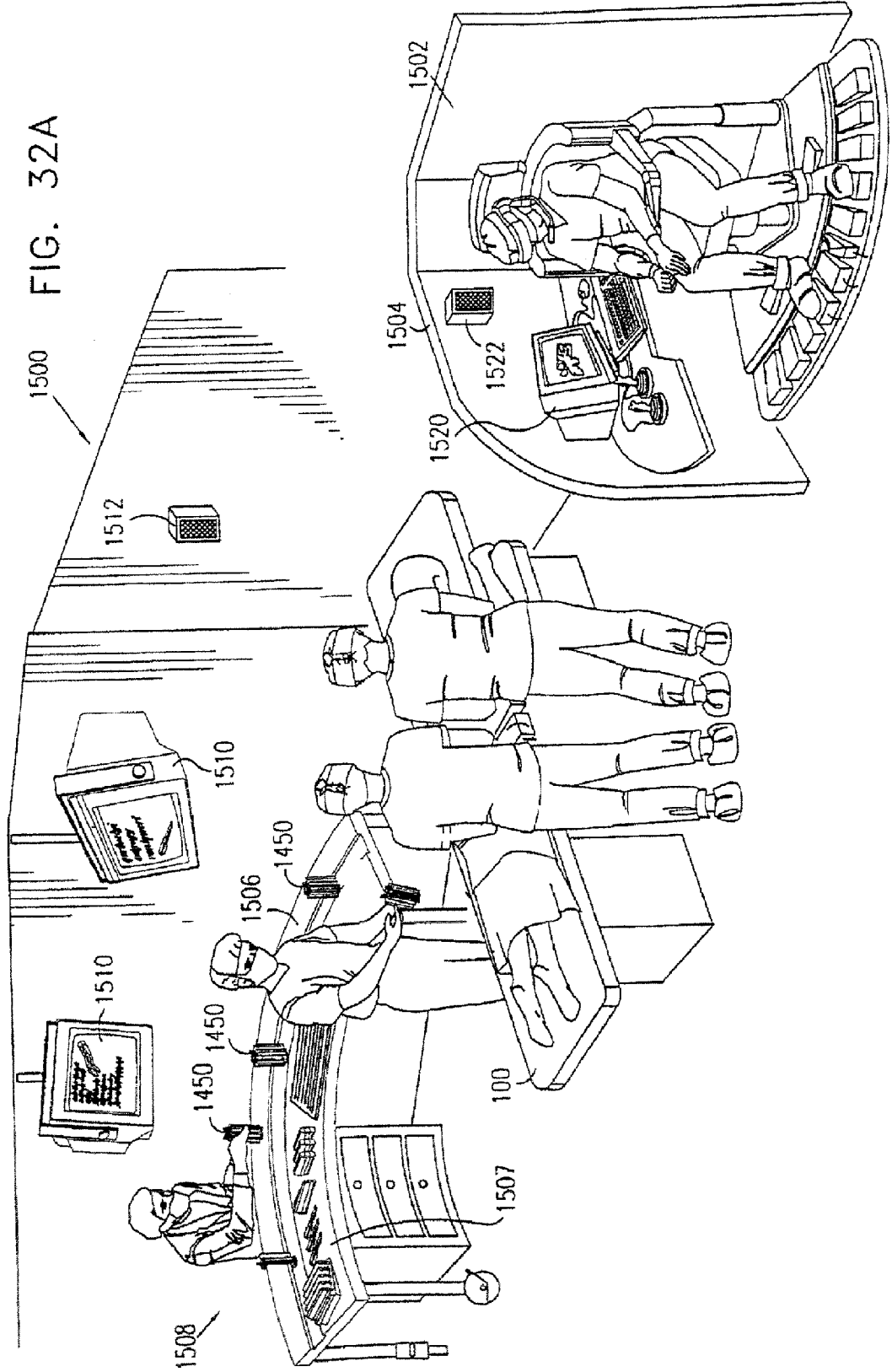
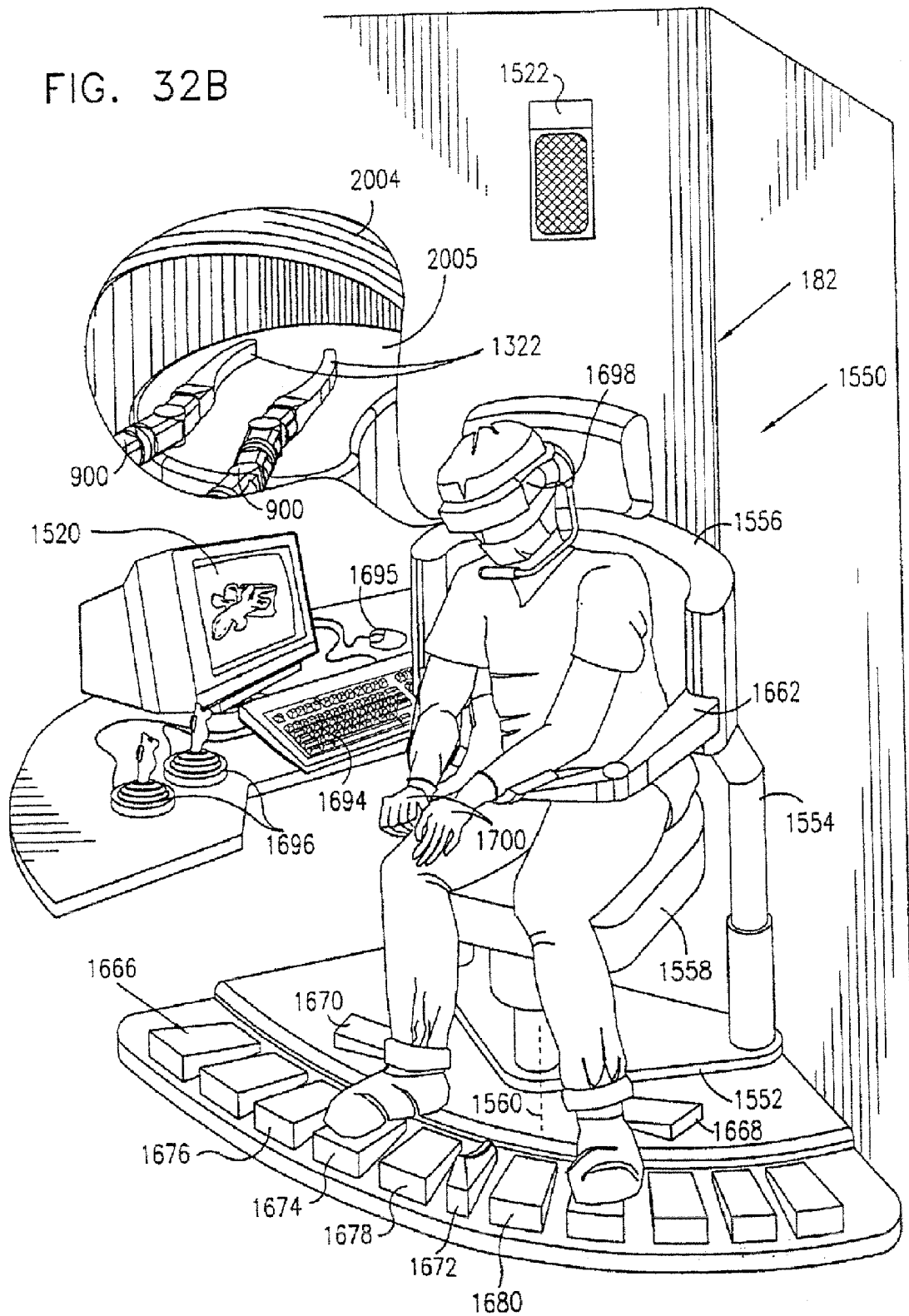

FIG. 31B







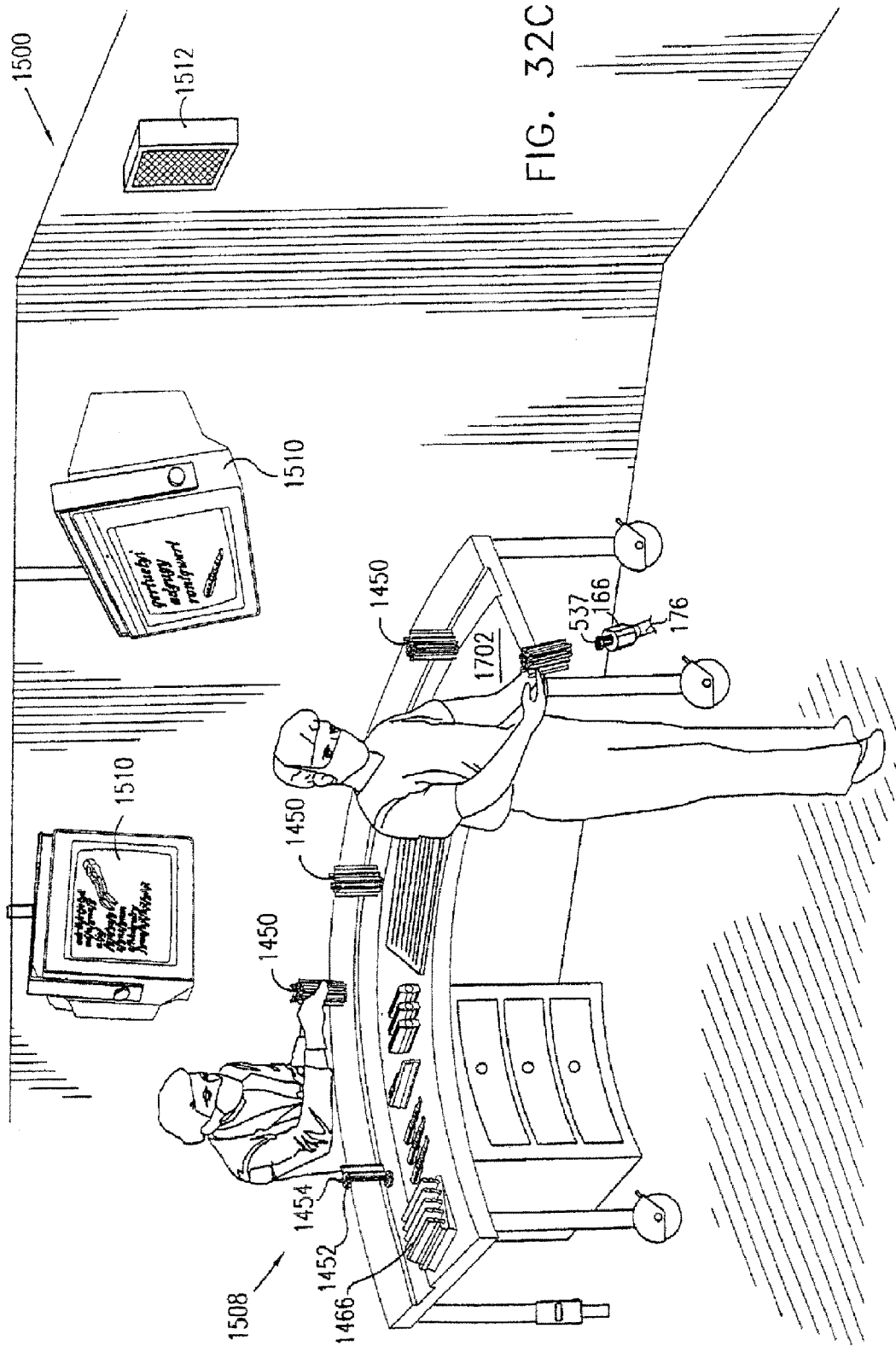
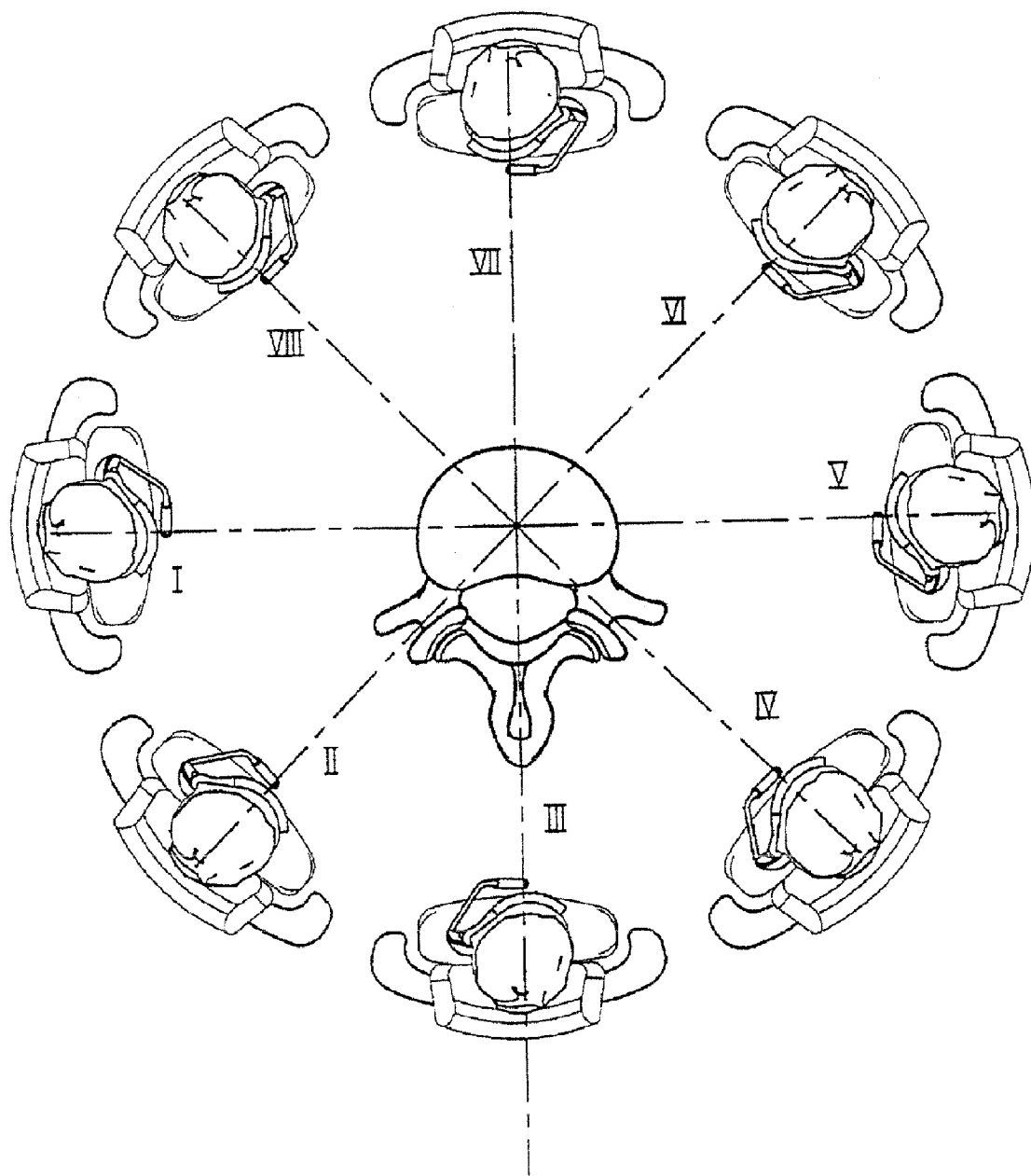

FIG. 32D



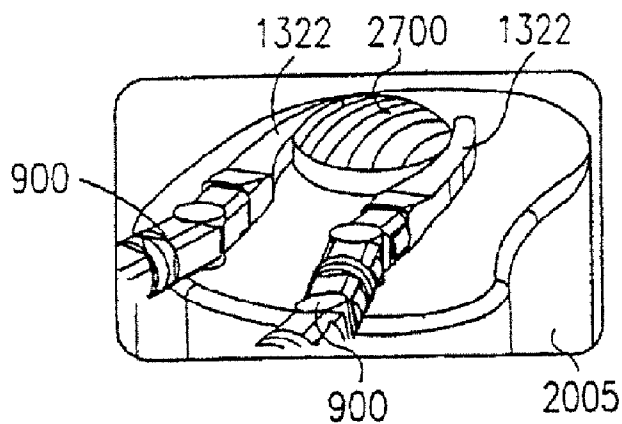

FIG. 33A

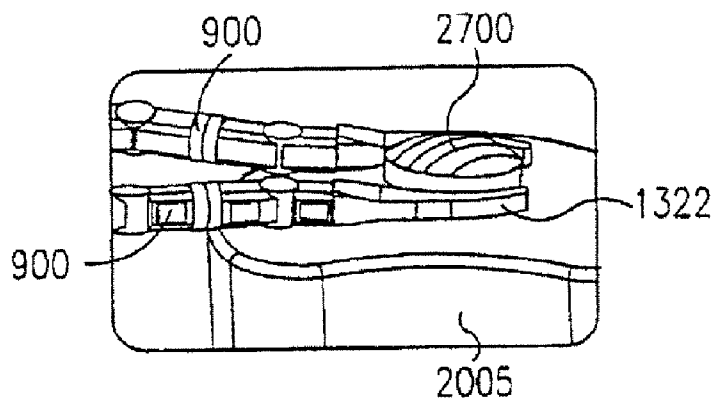

FIG. 33B

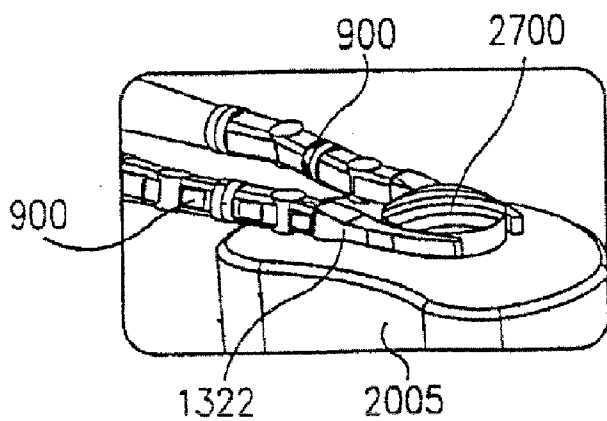

FIG. 33C

FIG. 34

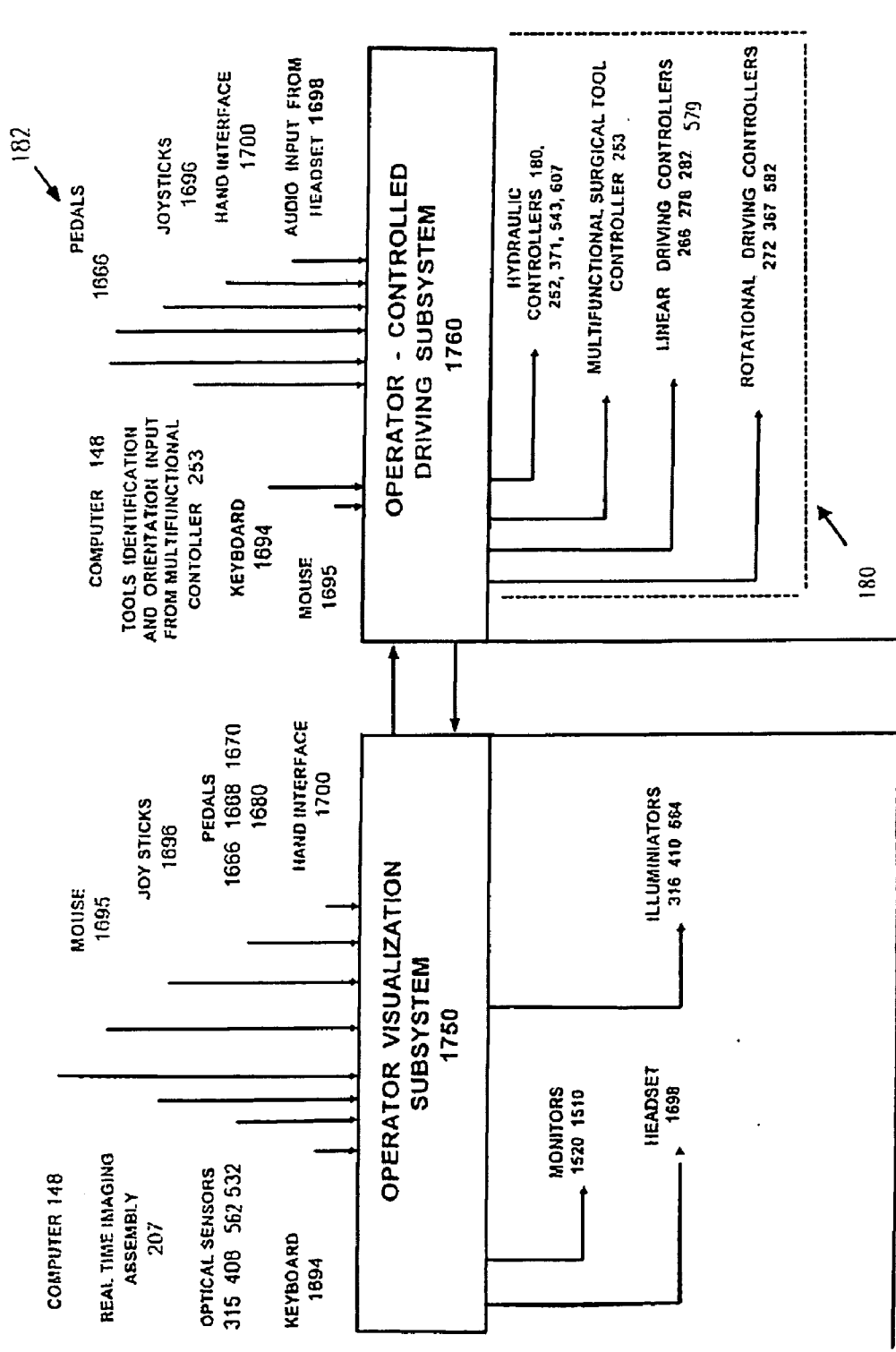

FIG. 35

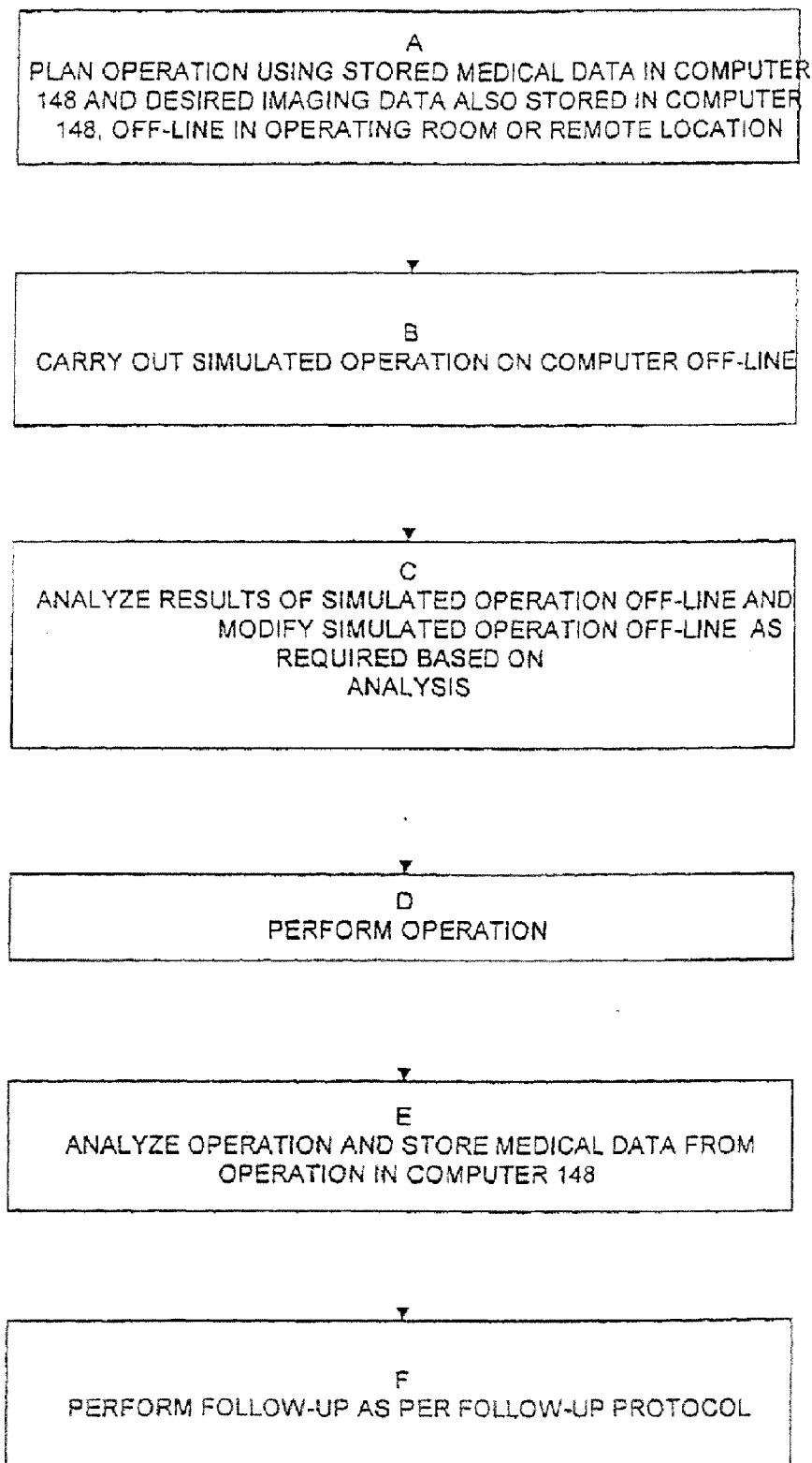

FIG. 36A

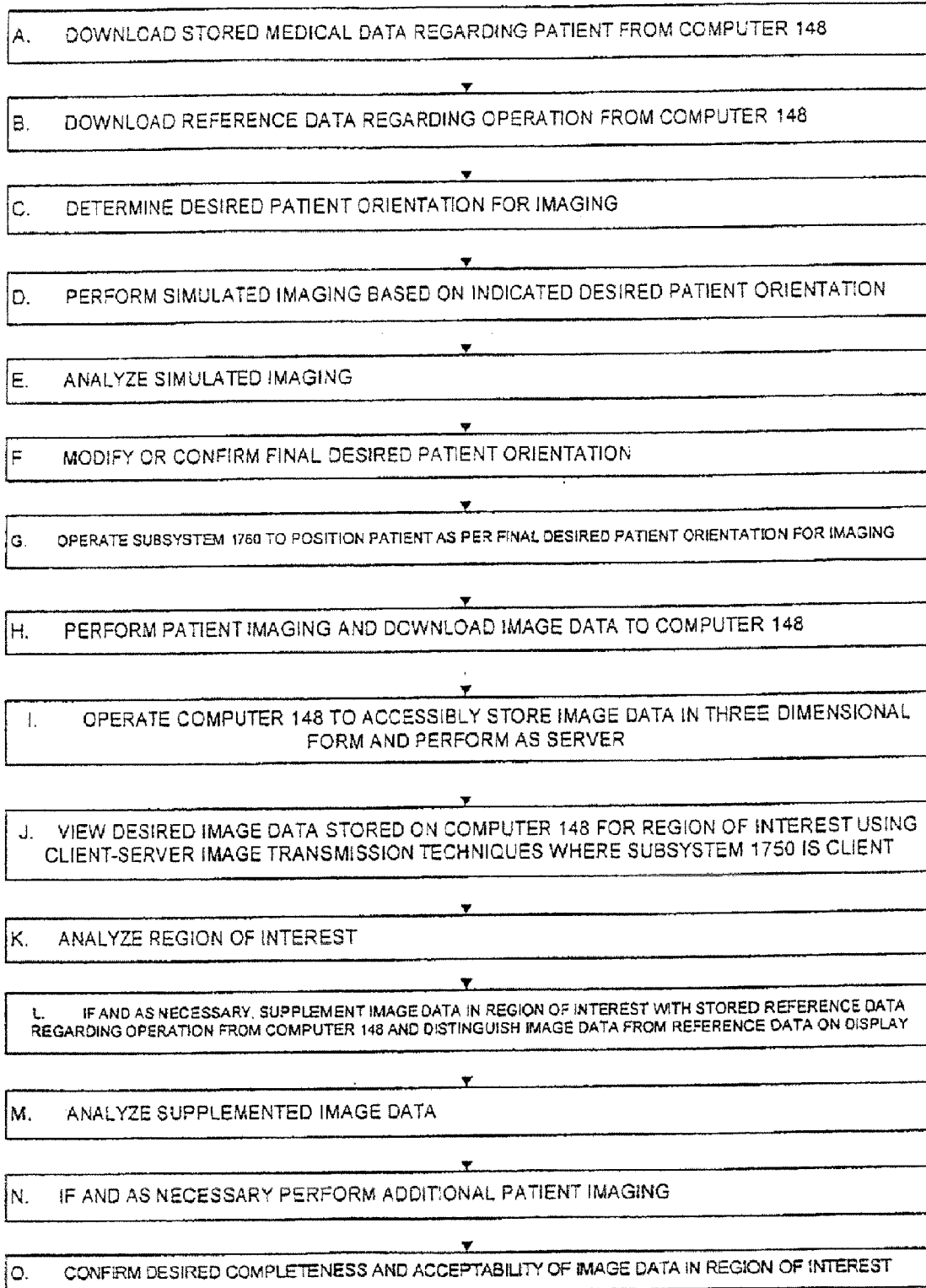

FIG. 36B

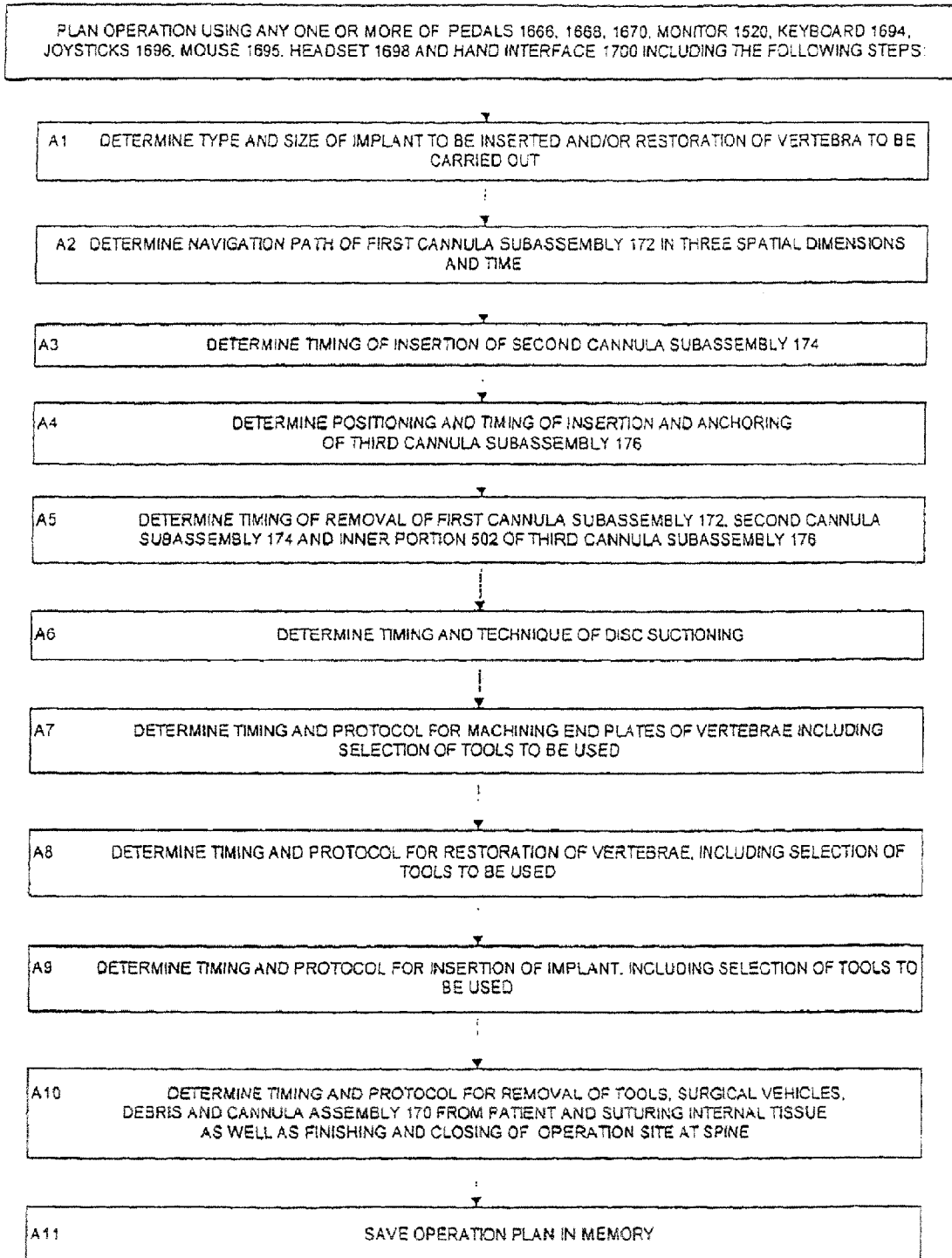

FIG. 37

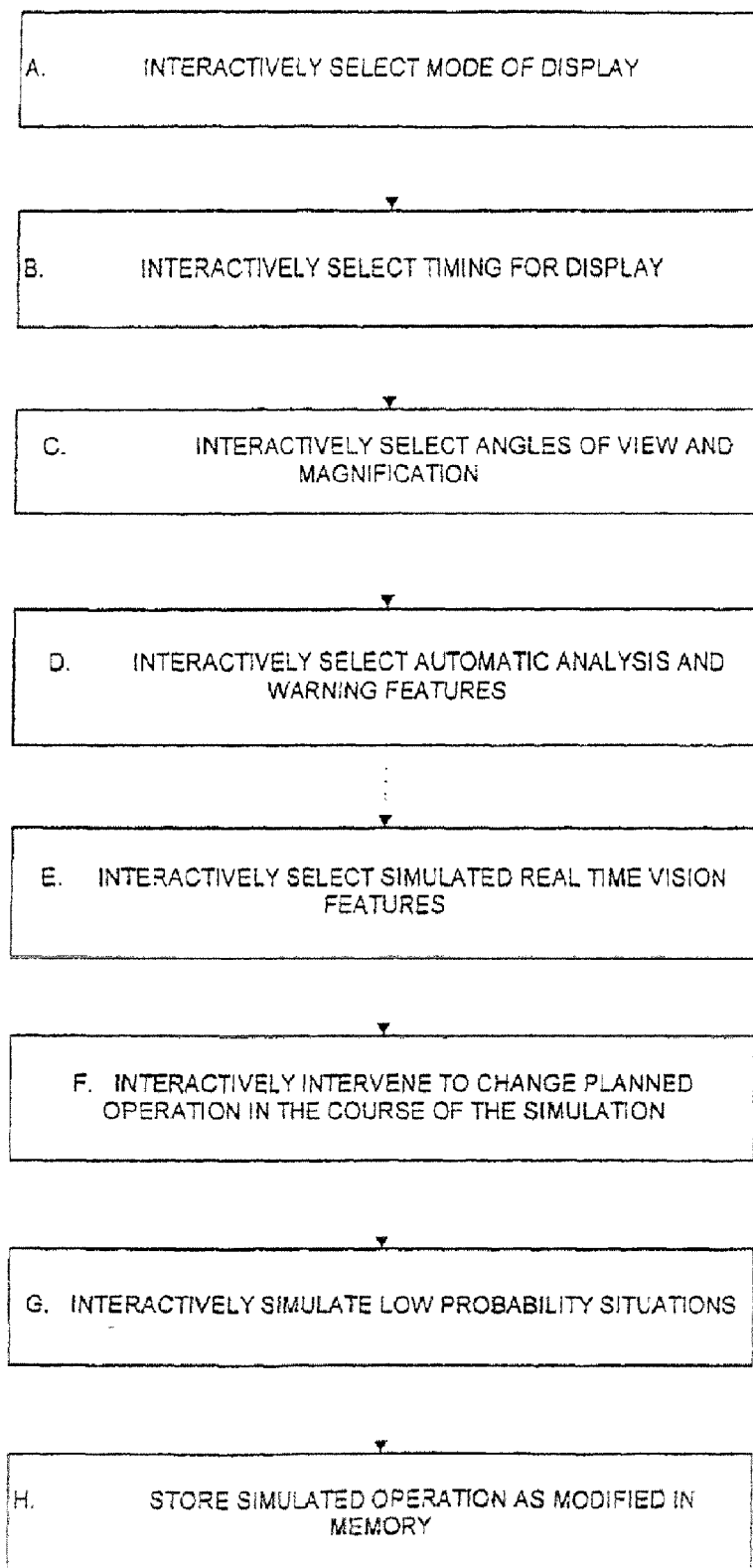

FIG. 38

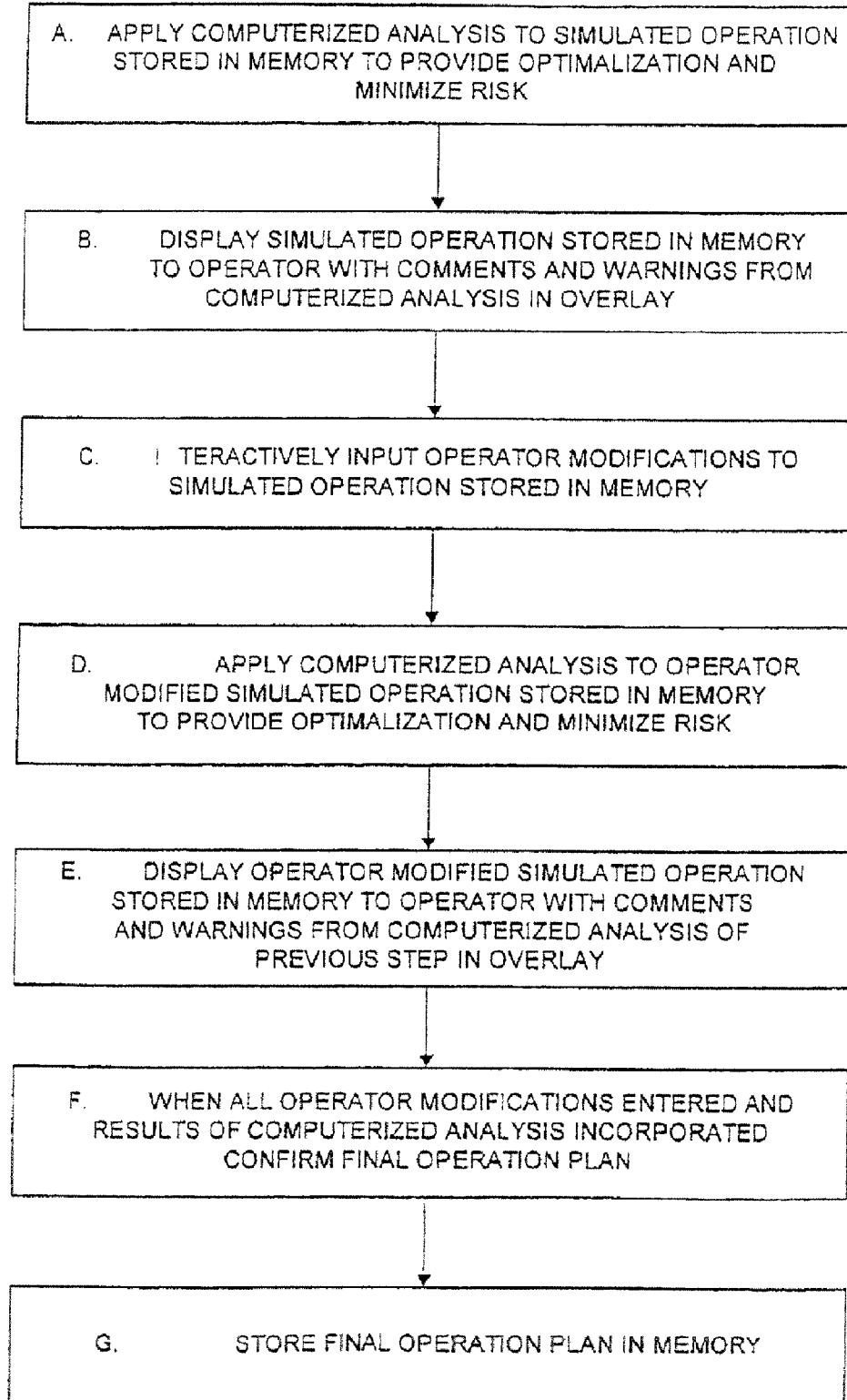

FIG. 39A

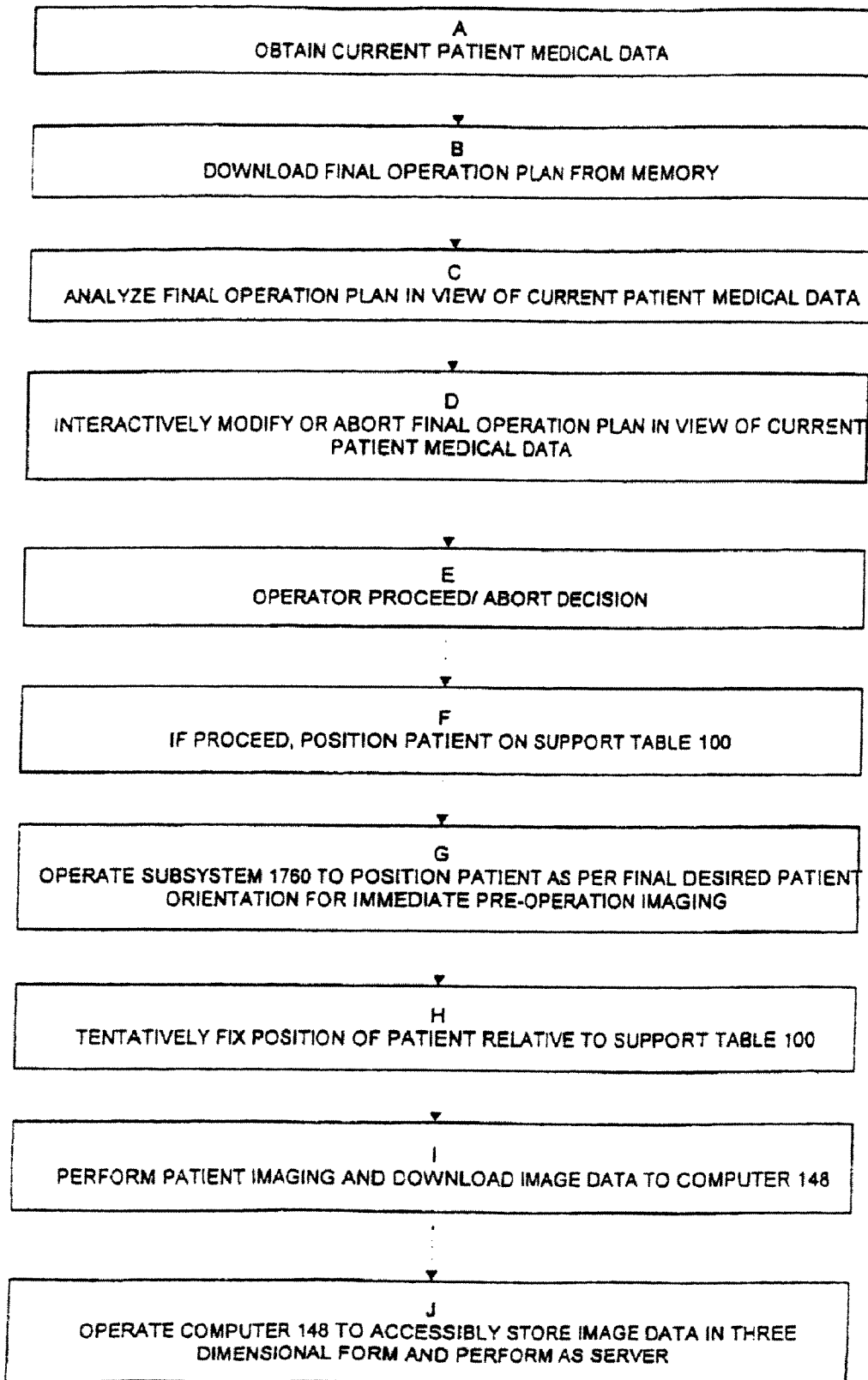

FIG. 39B

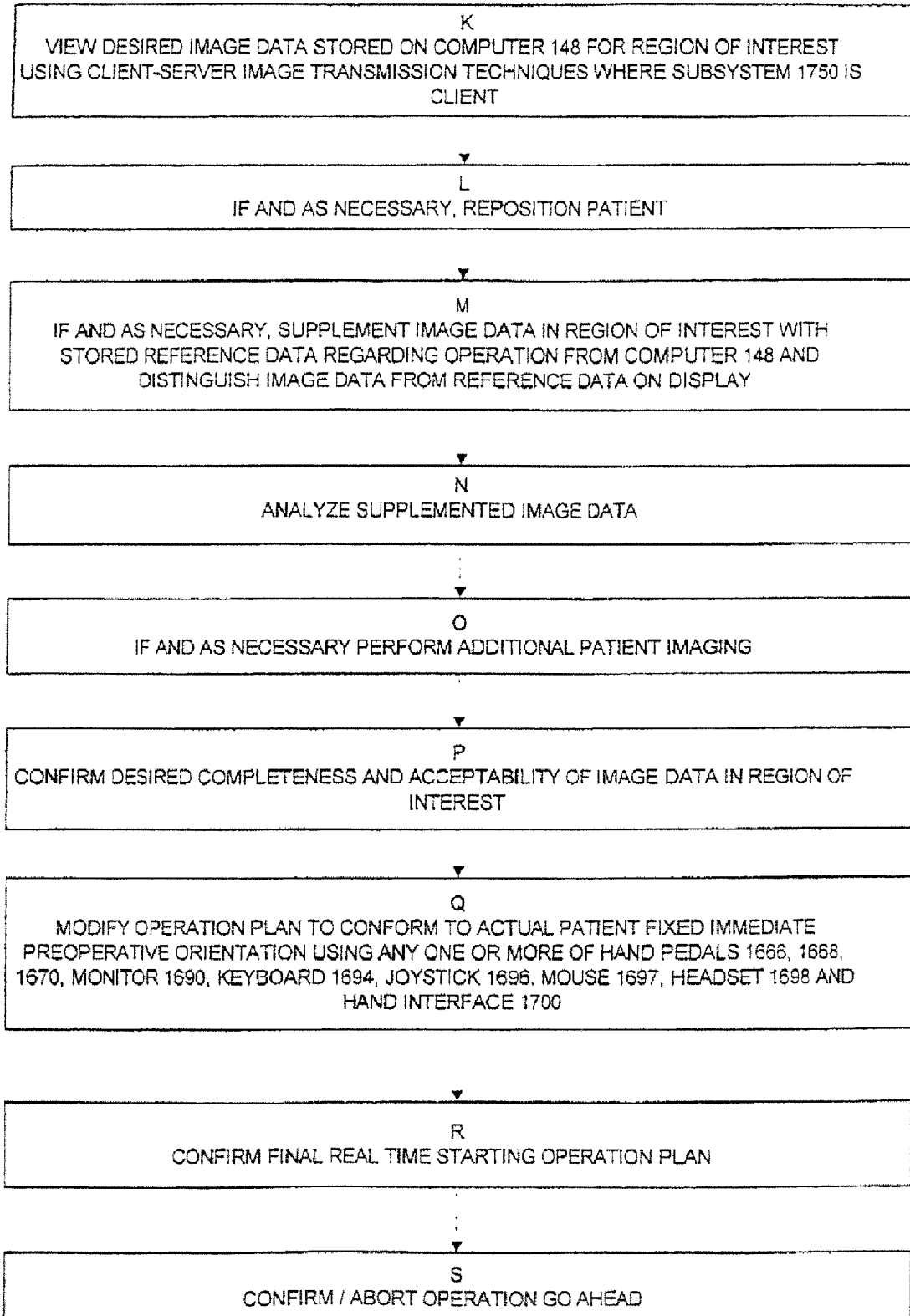

FIG. 39C

A
INSERT FIRST CANNULA SUBASSEMBLY 172 AS PER FINAL REAL TIME STARTING OPERATION PLAN AS MODIFIED INTERACTIVELY IN REAL TIME BY OPERATOR USING INPUTS INTER ALIA FROM ONE OR MORE OF VIEWING PORTS 315 ASSOCIATED WITH ILLUMINATION SENSORS 315

B
ANCHOR FIRST CANNULA SUBASSEMBLY INTO DISC AT TARGET LOCATION USING ANCHORING SCREW 294

C
INSERT SECOND CANNULA SUBASSEMBLY 174 AS PER FINAL REAL TIME STARTING OPERATION PLAN AS MODIFIED INTERACTIVELY IN REAL TIME BY OPERATOR USING INPUTS INTER ALIA FROM ONE OR MORE OF VIEWING PORTS 408 ASSOCIATED WITH ILLUMINATION PORTS 410

D
INSERT THIRD CANNULA SUBASSEMBLY 176 AS PER FINAL REAL TIME STARTING OPERATION PLAN AS MODIFIED INTERACTIVELY IN REAL TIME BY OPERATOR USING INPUTS INTER ALIA FROM ONE OR MORE OF VIEWING PORTS 562 ASSOCIATED WITH ILLUMINATION PORTS 564

ANCHOR THIRD CANNULA SUBASSEMBLY INTO VERTEBRA AT TARGET LOCATION THEREON USING ANCHORING SCREW 520

FIG. 39D

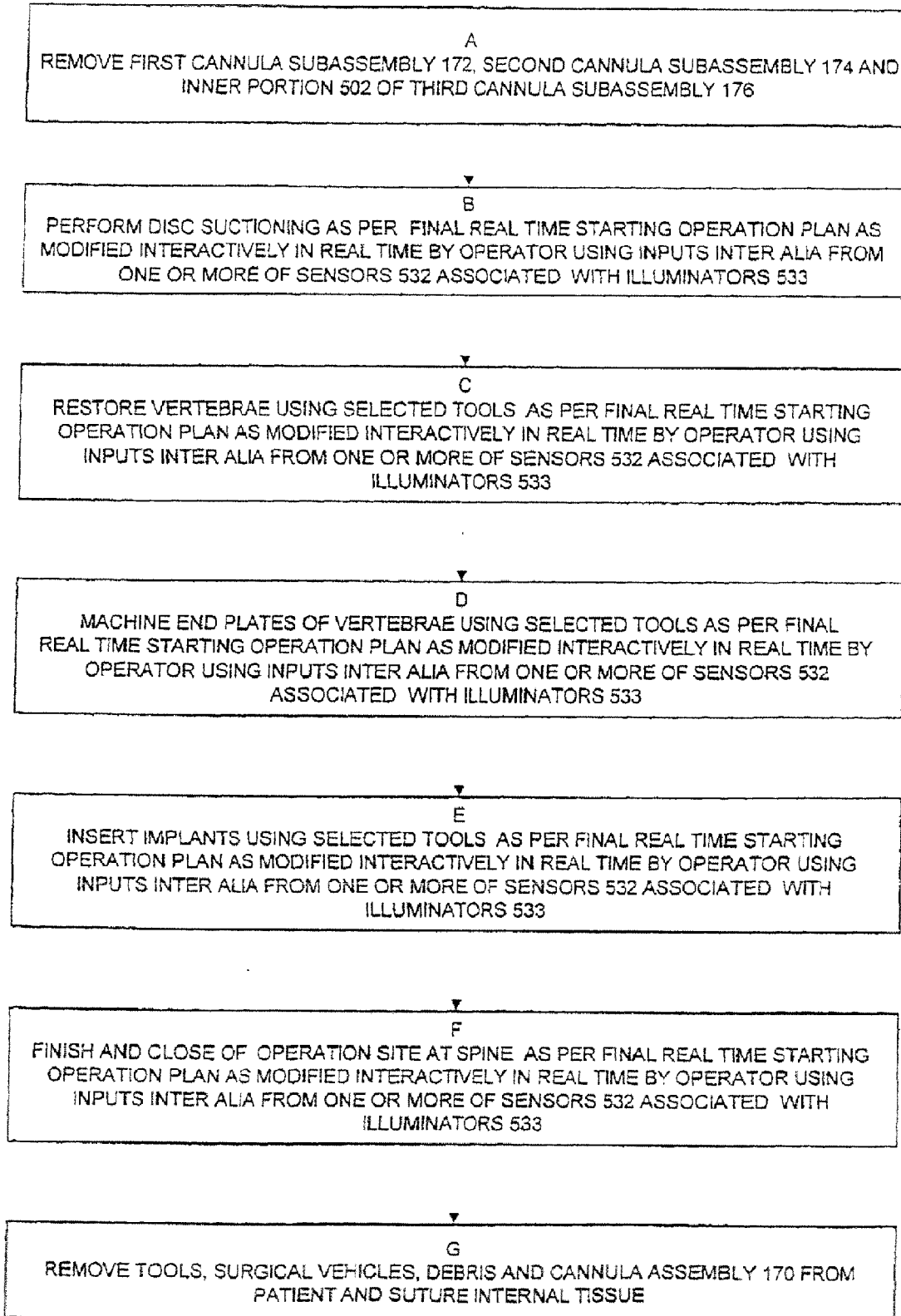

FIG. 40

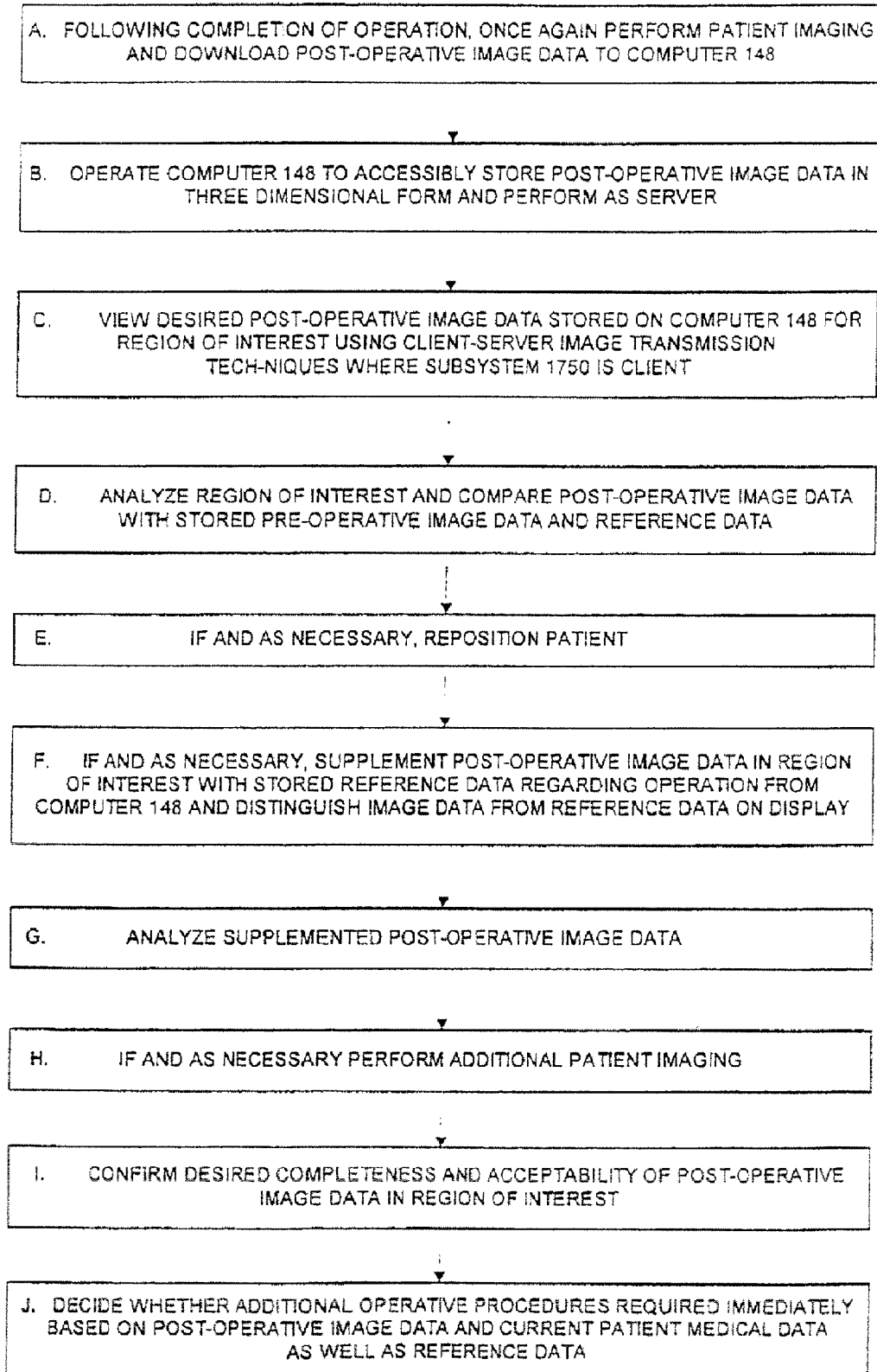

FIG. 41

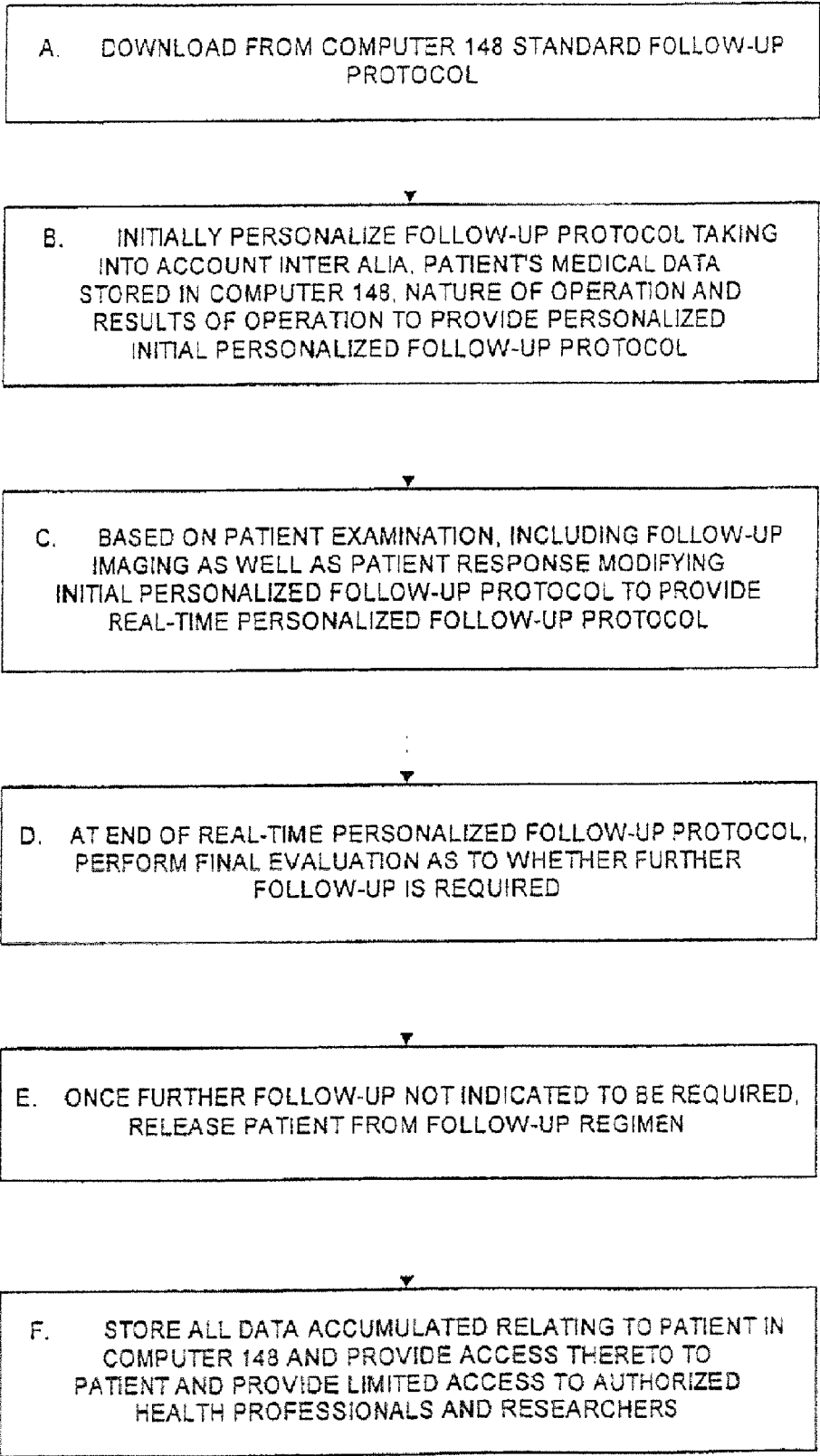

FIG.42

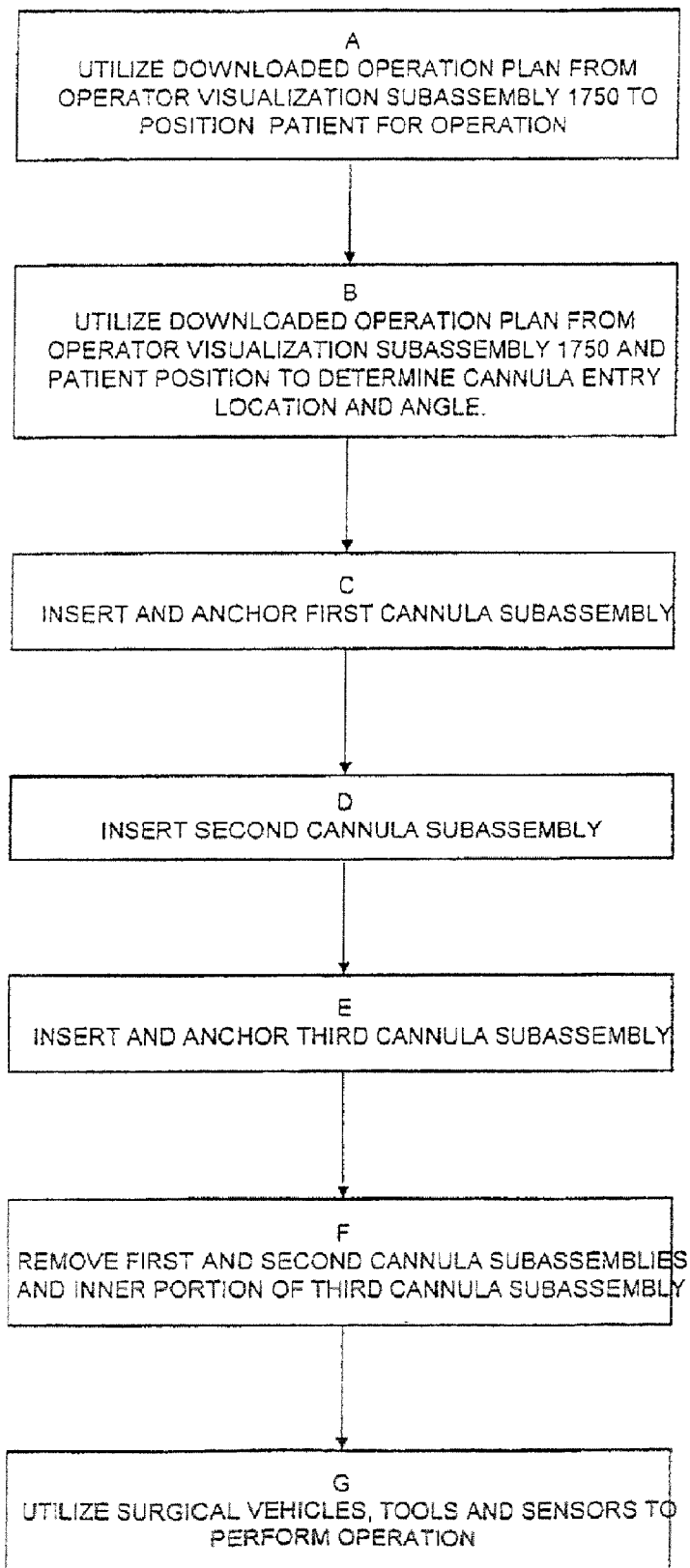

FIG. 43

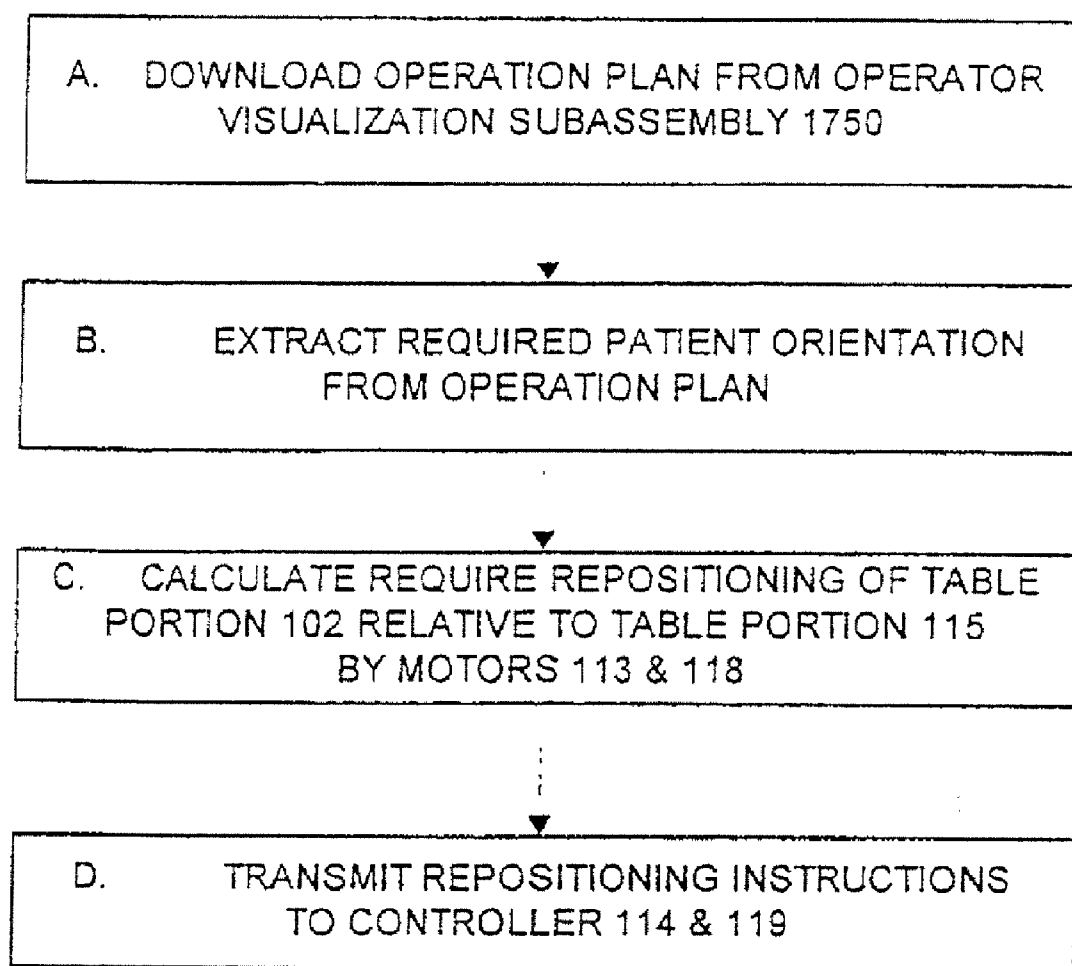

FIG. 44A

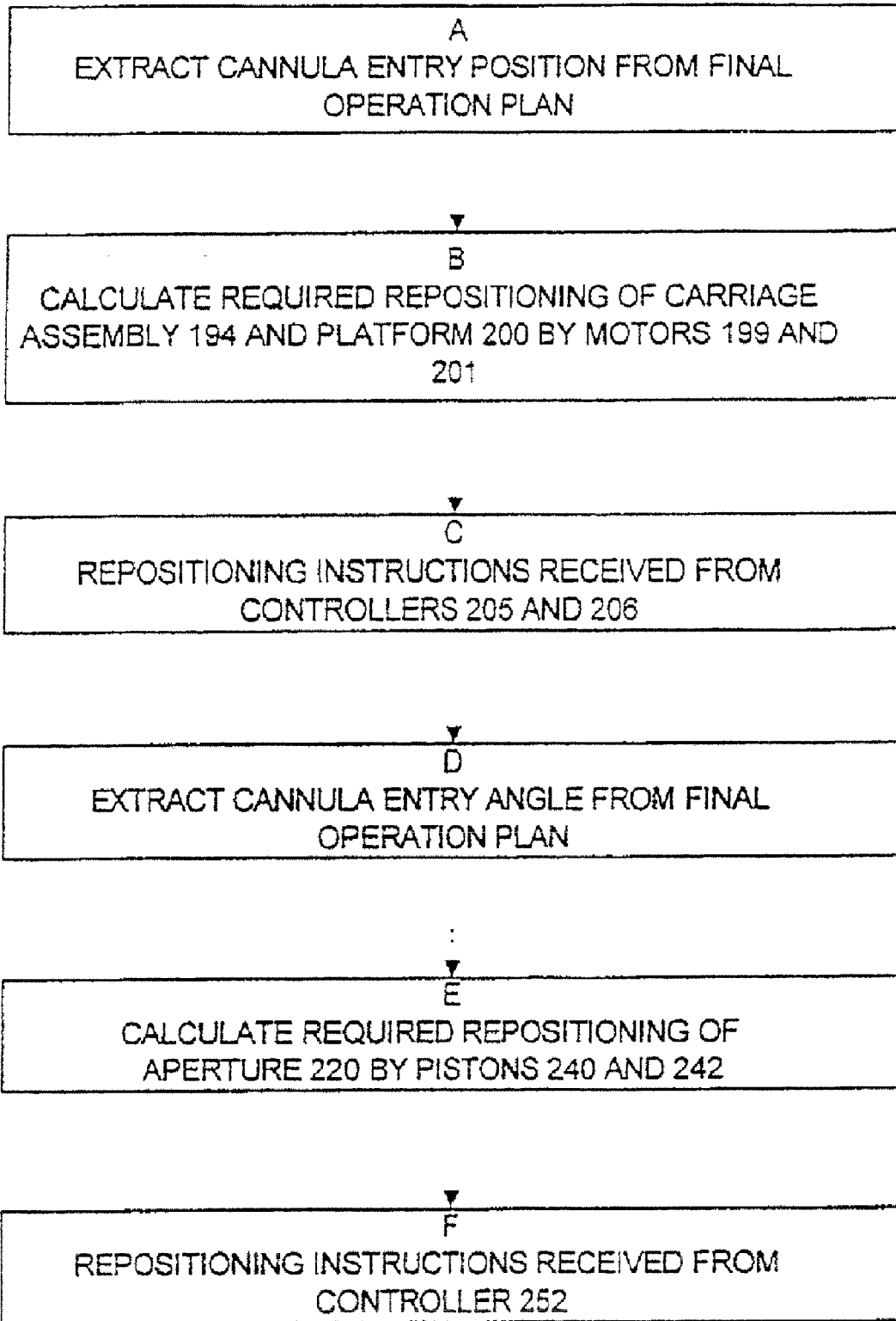

FIG. 44B

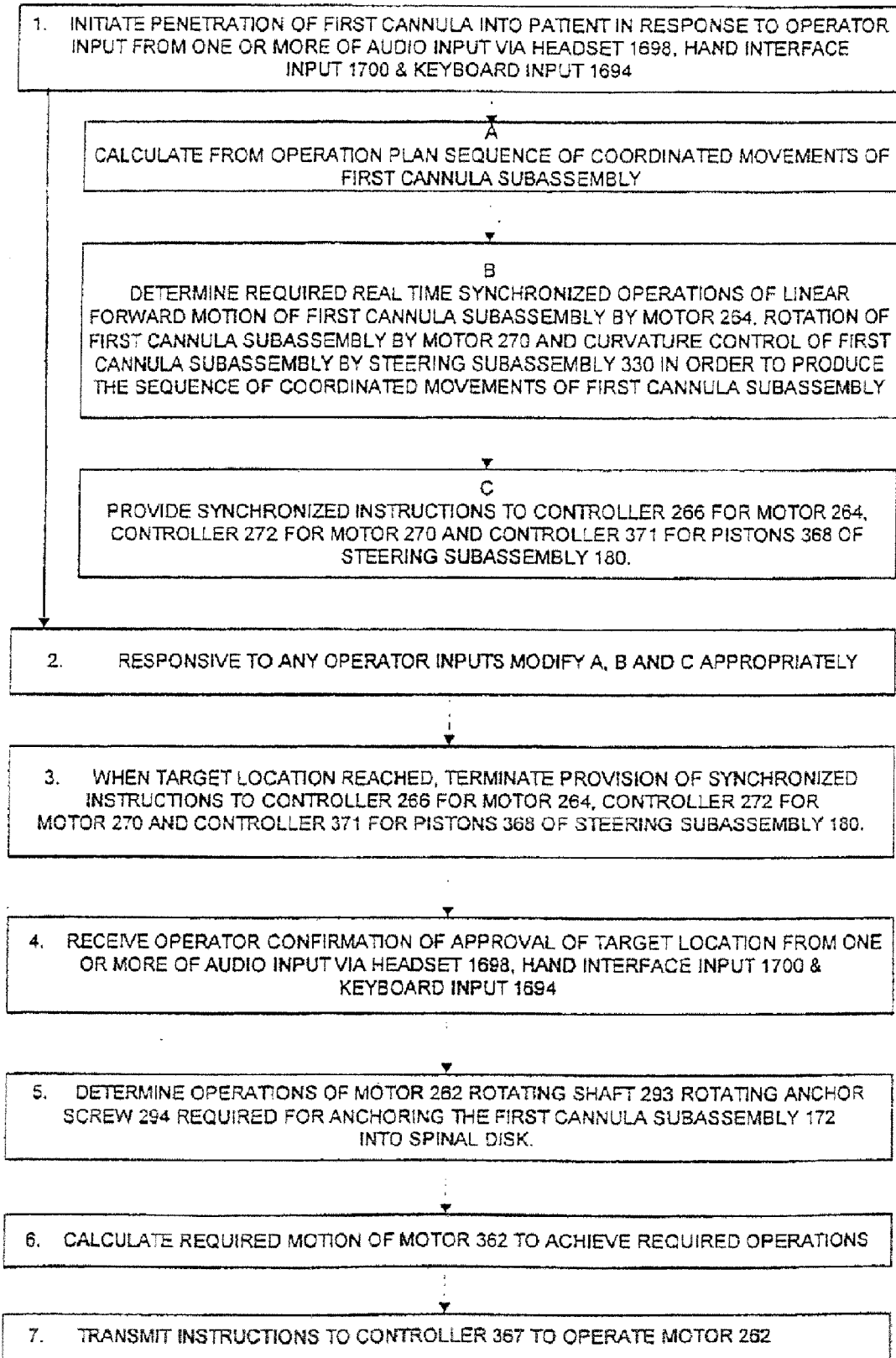

FIG. 45

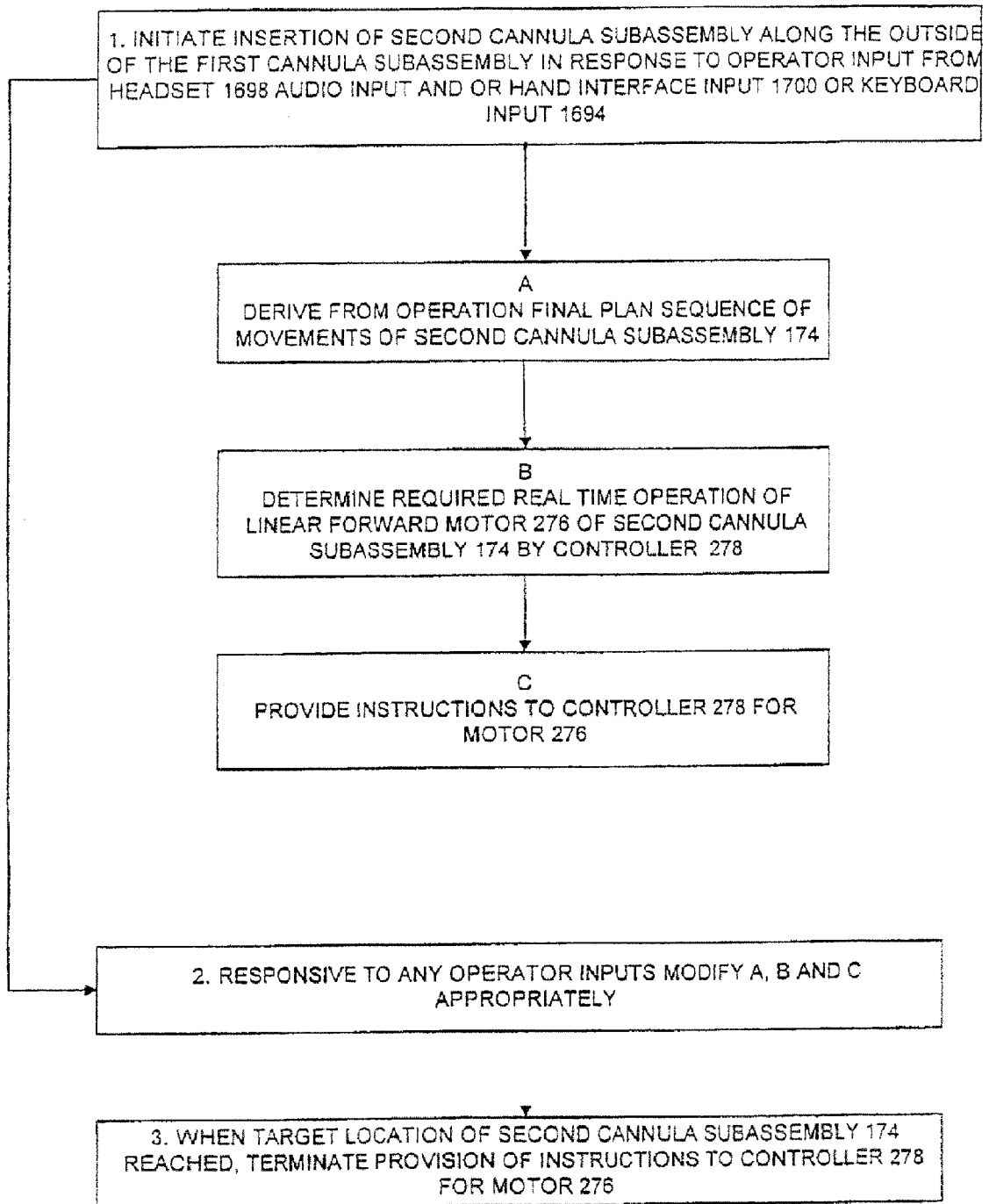

FIG. 46A

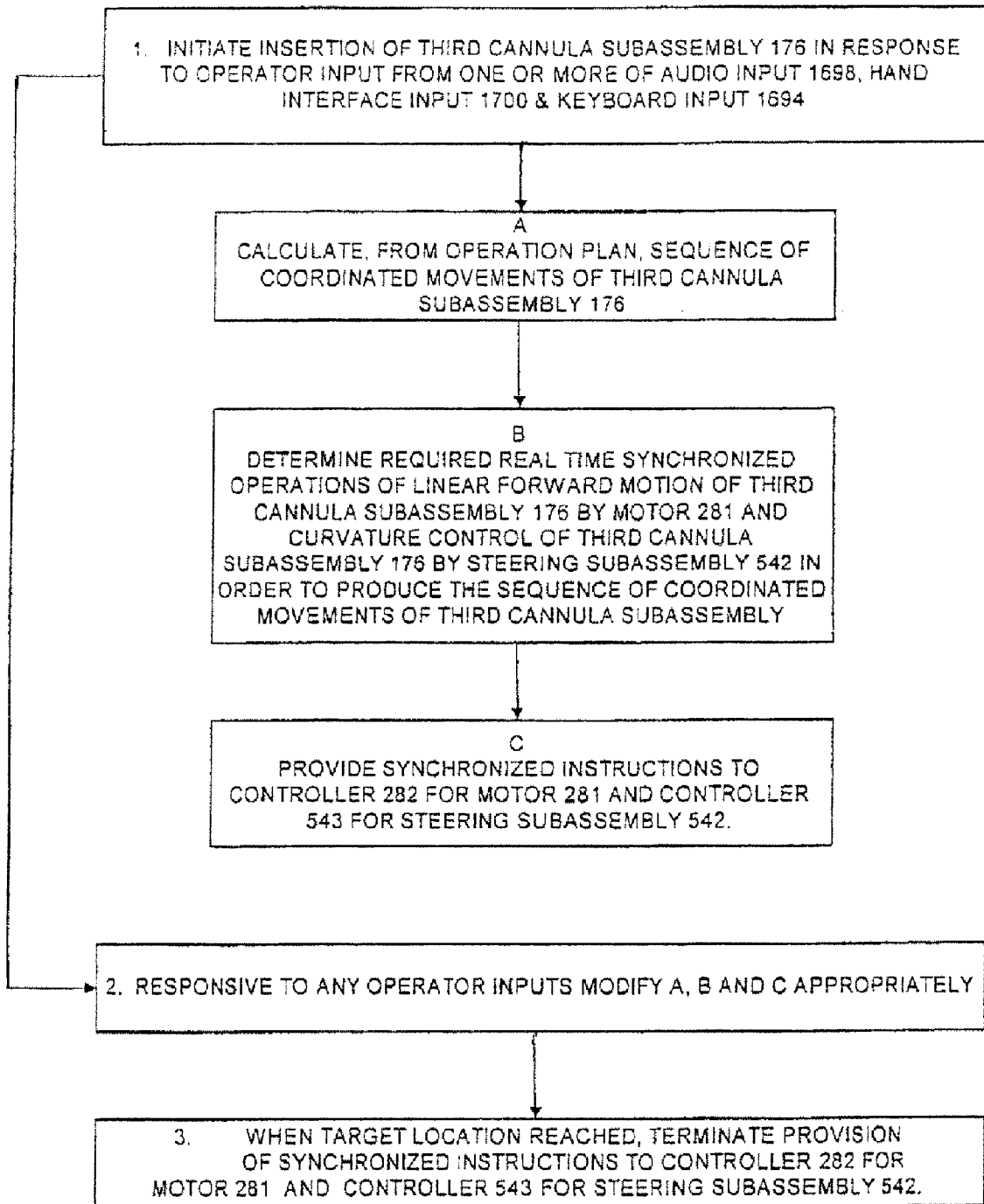

FIG. 46B

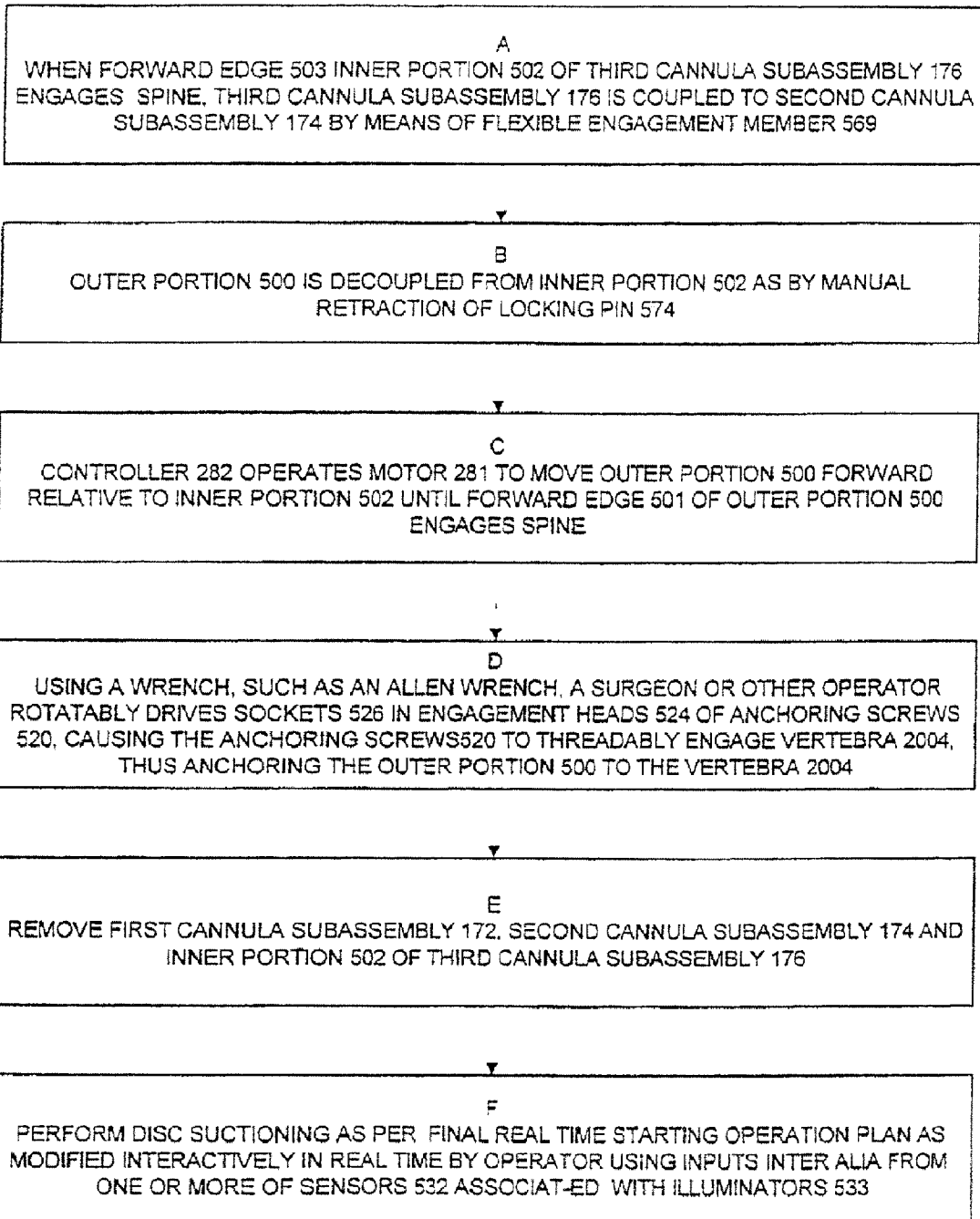

FIG. 46C

A
RESTORE VERTEBRAE USING SELECTED TOOLS AS PER FINAL REAL TIME STARTING
OPERATION PLAN AS MODIFIED INTERACTIVELY IN REAL TIME BY OPERATOR USING
INPUTS INTER ALIA FROM ONE OR MORE OF SENSORS 532 ASSOCIATED WITH
ILLUMINATORS 533

B
MACHINE END PLATES OF VERTEBRAE USING SELECTED TOOLS AS PER FINAL
REAL TIME STARTING OPERATION PLAN AS MODIFIED INTERACTIVELY IN REAL TIME BY
OPERATOR USING INPUTS INTER ALIA FROM ONE OR MORE OF SENSORS 532
ASSOCIATED WITH ILLUMINATORS 533

C
INSERT IMPLANT USING SELECTED TOOLS AS PER FINAL REAL TIME STARTING
OPERATION PLAN AS MODIFIED INTERACTIVELY IN REAL TIME BY OPERATOR USING
INPUTS INTER ALIA FROM ONE OR MORE OF SENSORS 532 ASSOCIATED WITH
ILLUMINATORS 533

D
FINISH AND CLOSE OF OPERATION SITE AT SPINE AS PER FINAL REAL TIME STARTING
OPERATION PLAN AS MODIFIED INTERACTIVELY IN REAL TIME BY OPERATOR USING
INPUTS INTER ALIA FROM ONE OR MORE OF SENSORS 532 ASSOCIATED WITH
ILLUMINATORS 533

F
REMOVE TOOLS, SURGICAL VEHICLES, DEBRIS AND CANNULA ASSEMBLY 170 FROM
PATIENT AND SUTURE INTERNAL TISSUE

FIG. 47

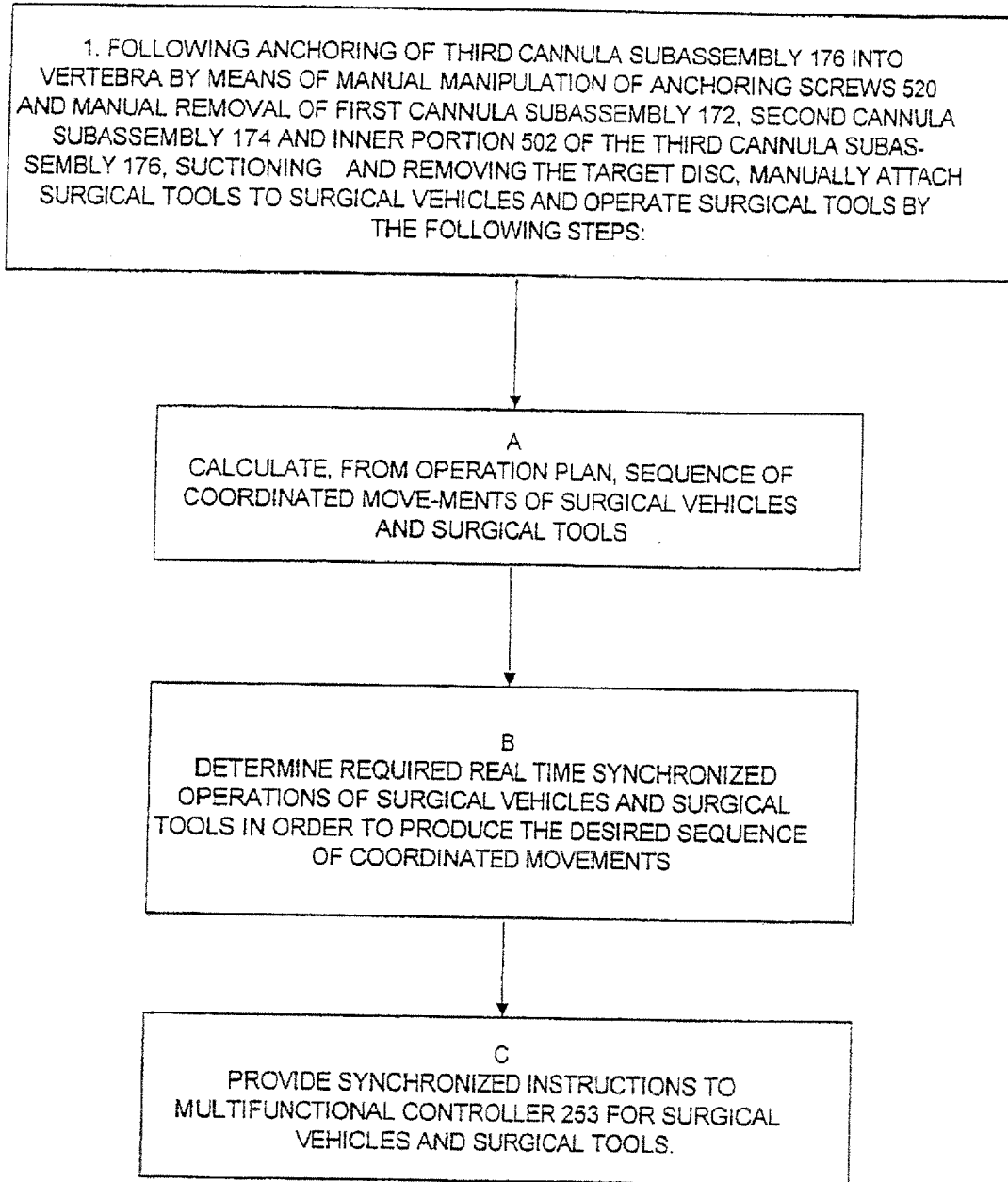

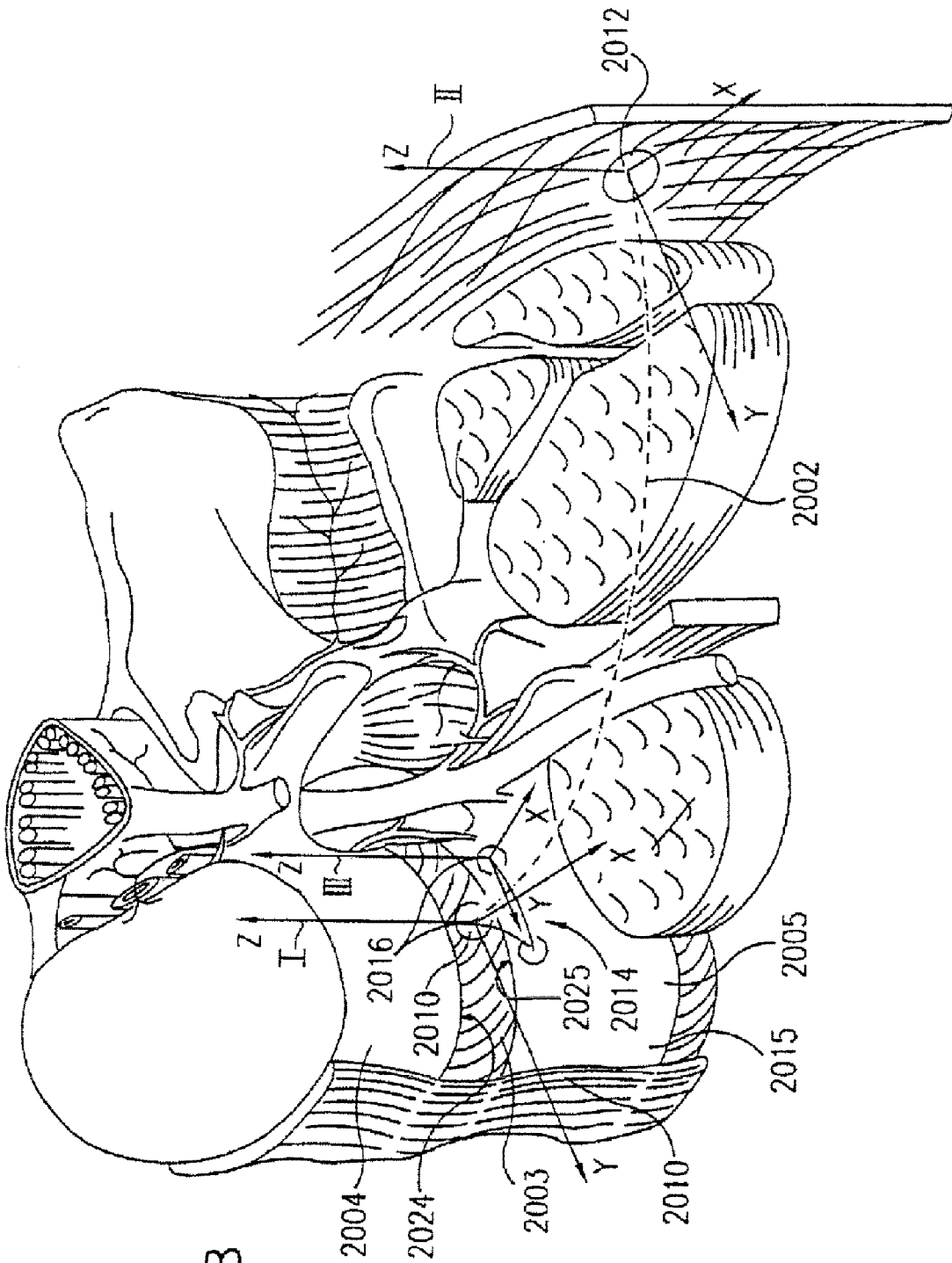

FIG. 48

FIG. 49A

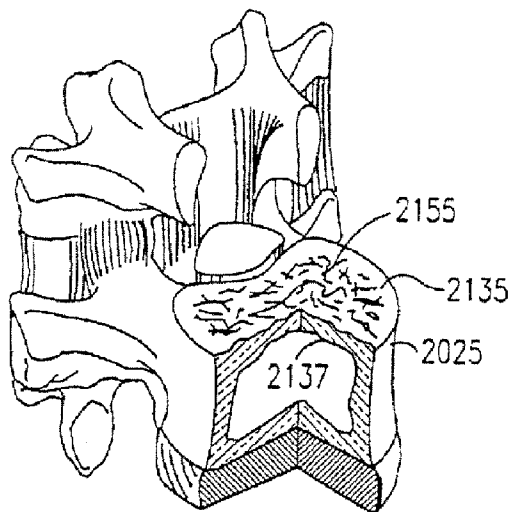

FIG. 49B

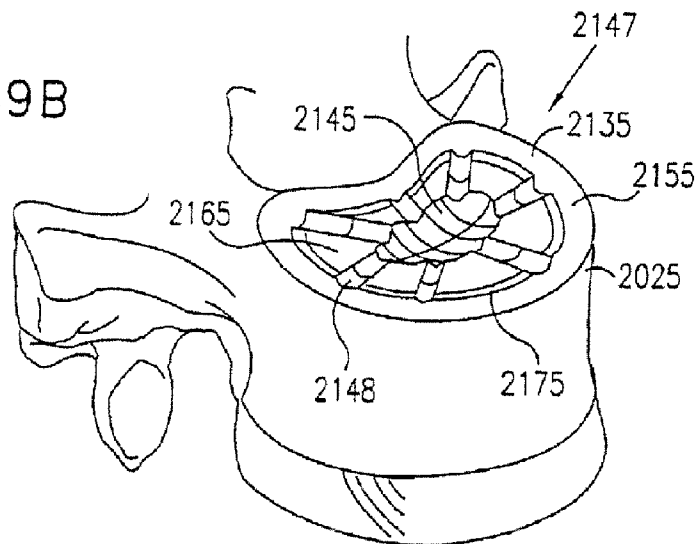

FIG. 49C

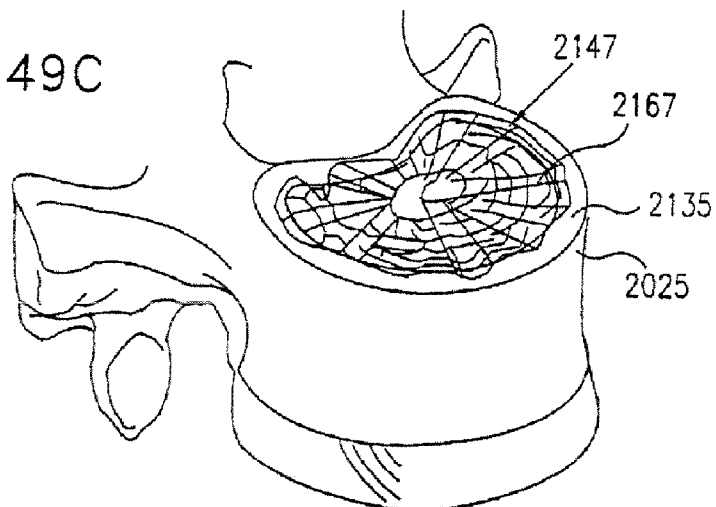

FIG. 49D

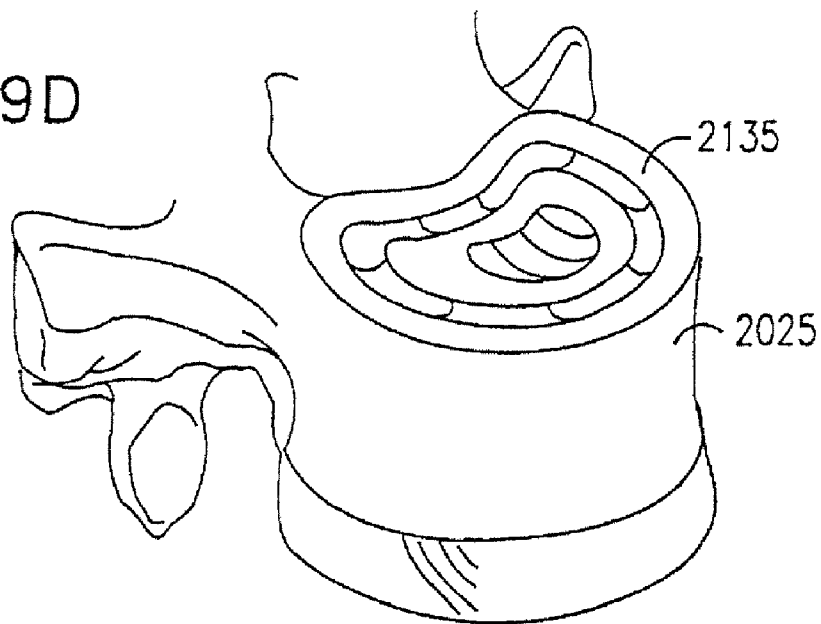
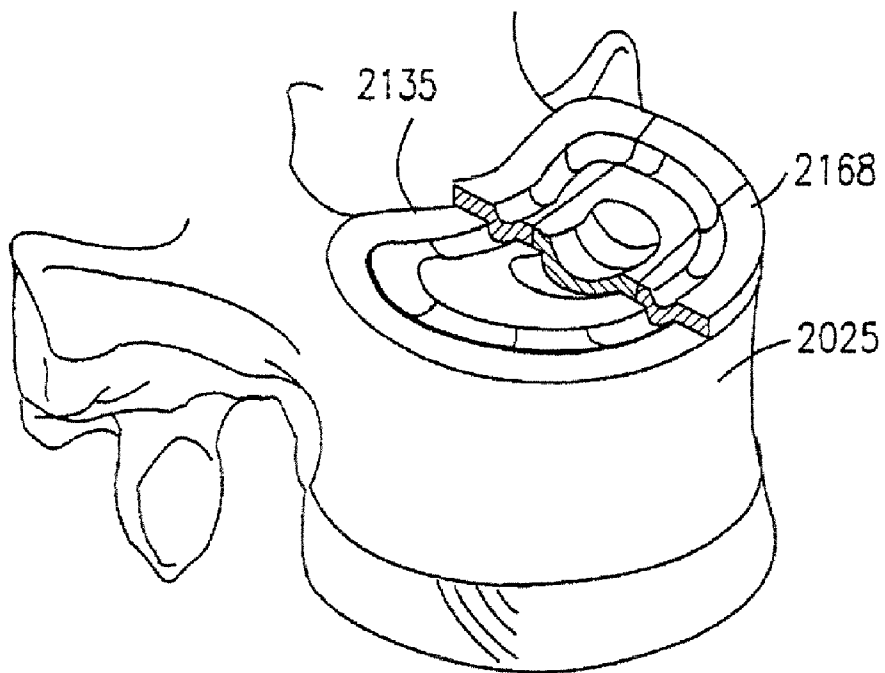

FIG. 49E



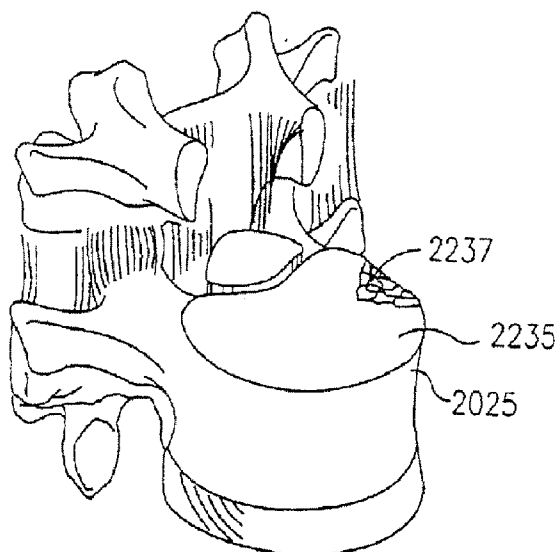

FIG. 50A

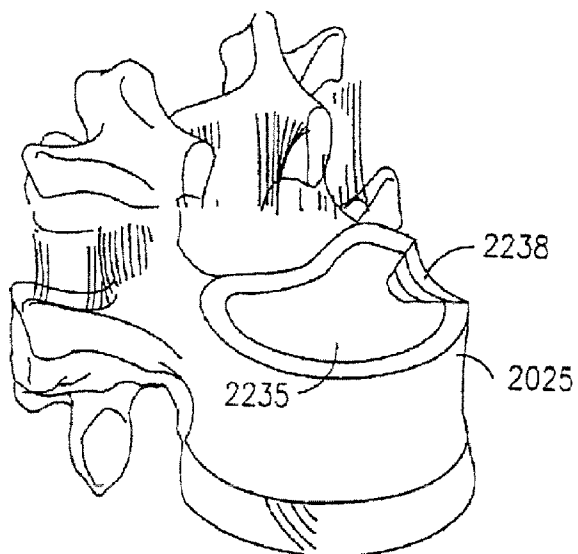

FIG. 50B

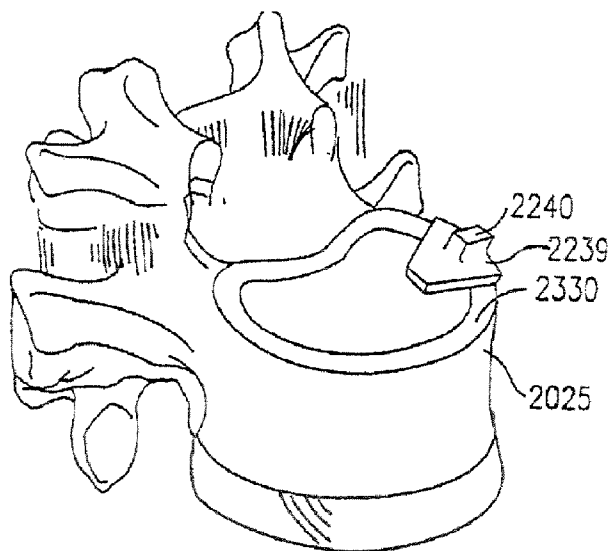
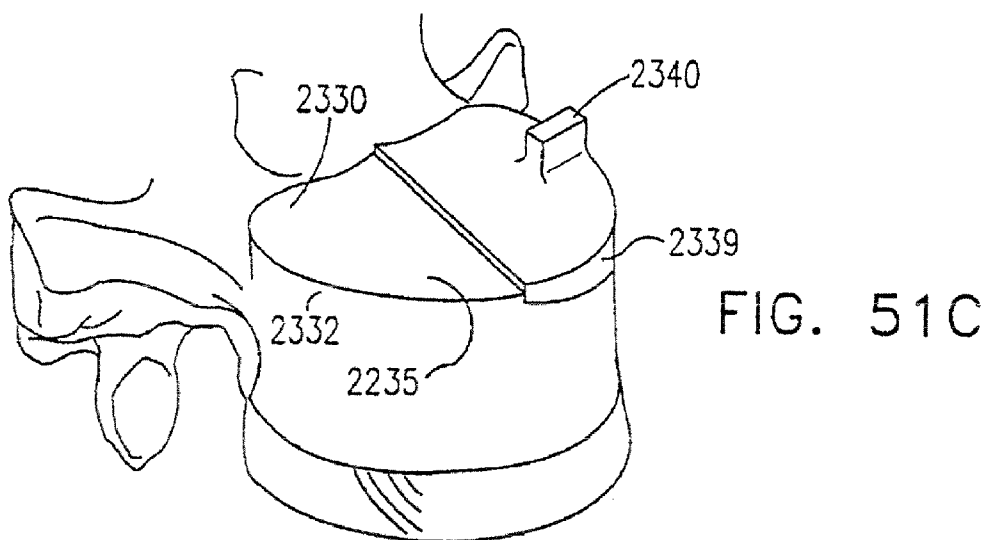
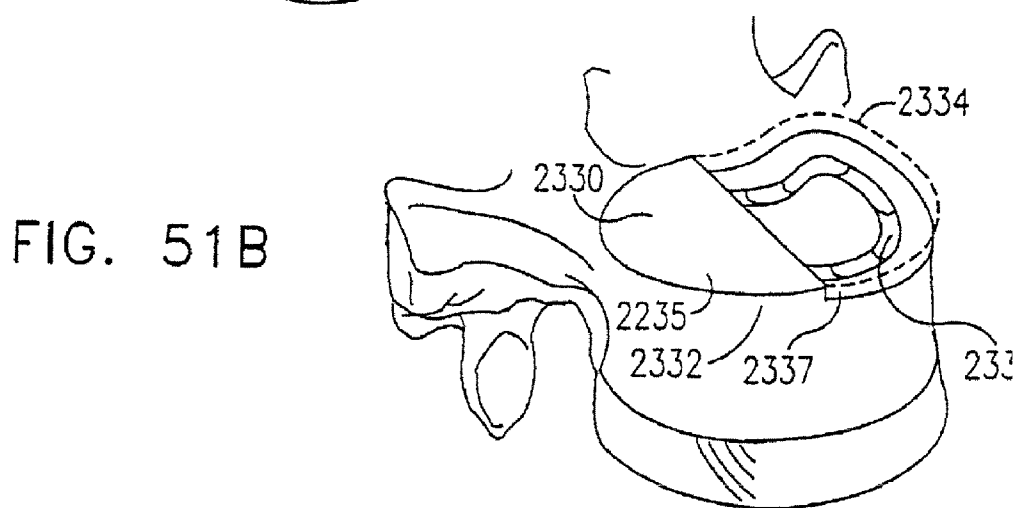
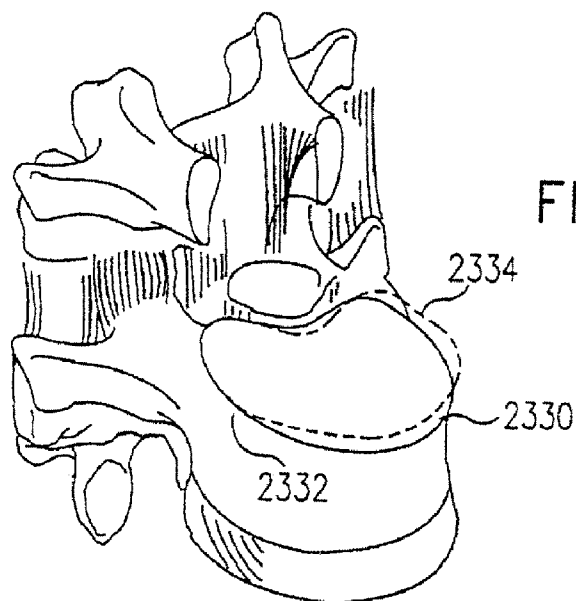

FIG. 50C



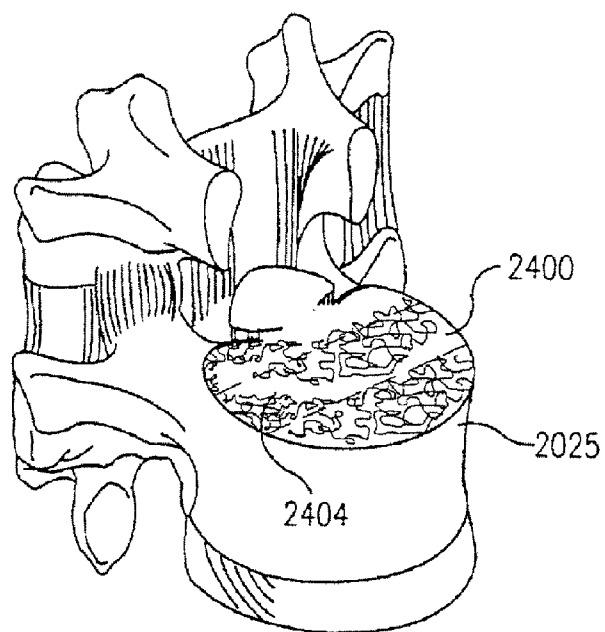

FIG. 52A

FIG. 52B

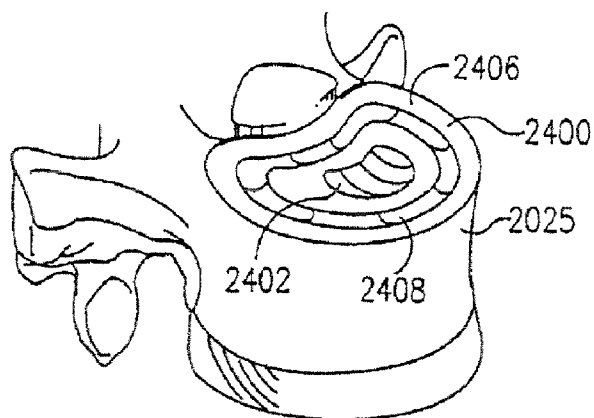
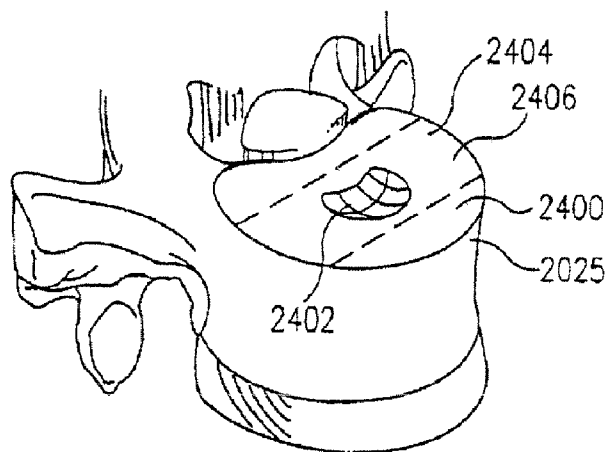

FIG. 52C

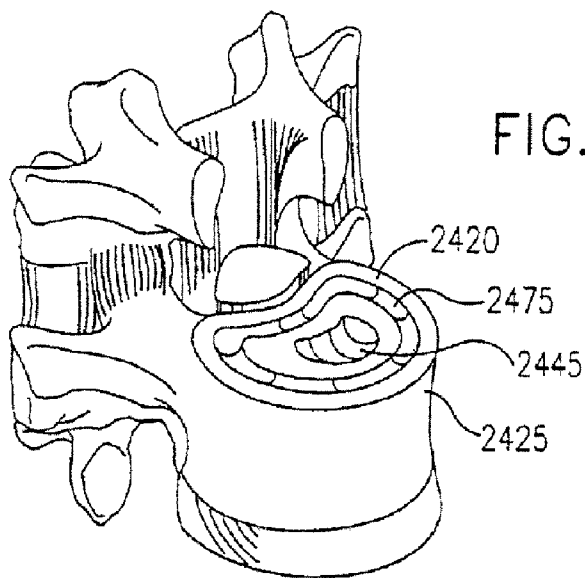

FIG. 53A

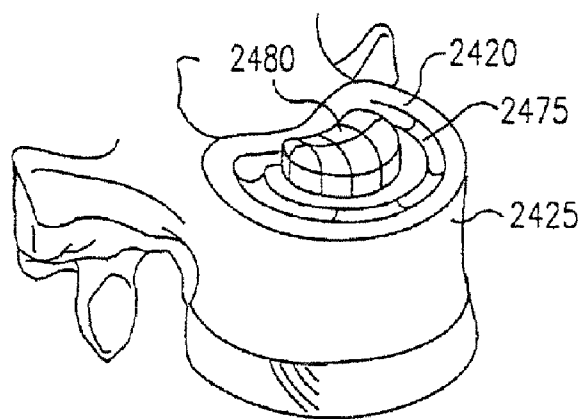

FIG. 53B

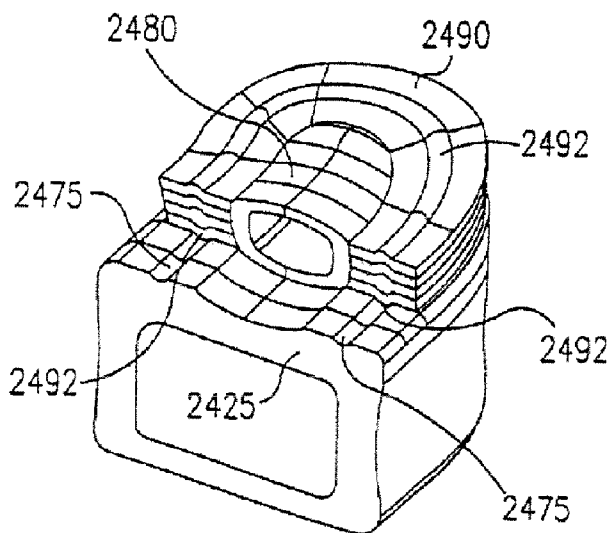

FIG. 53C

FIG. 54A

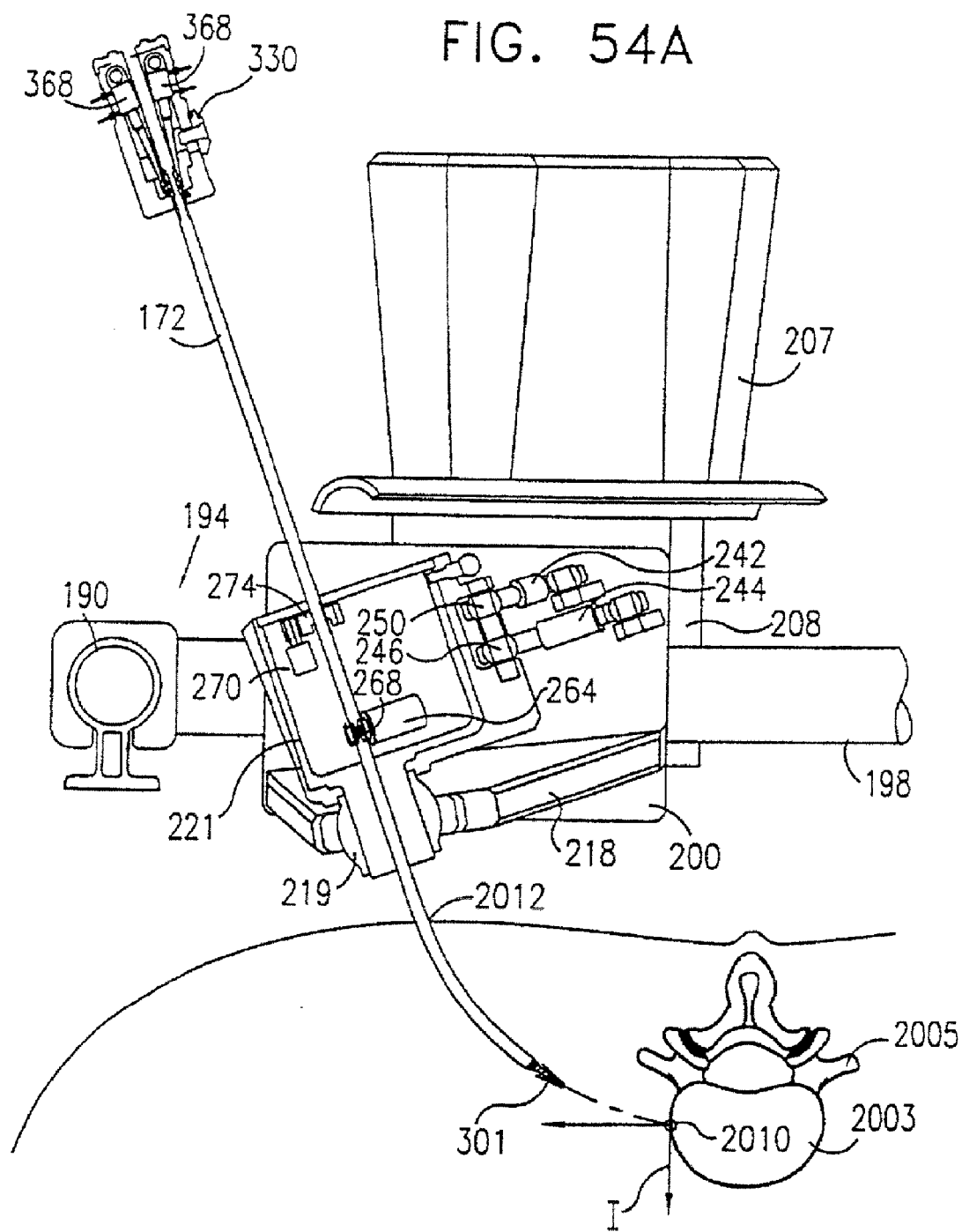

FIG. 54B

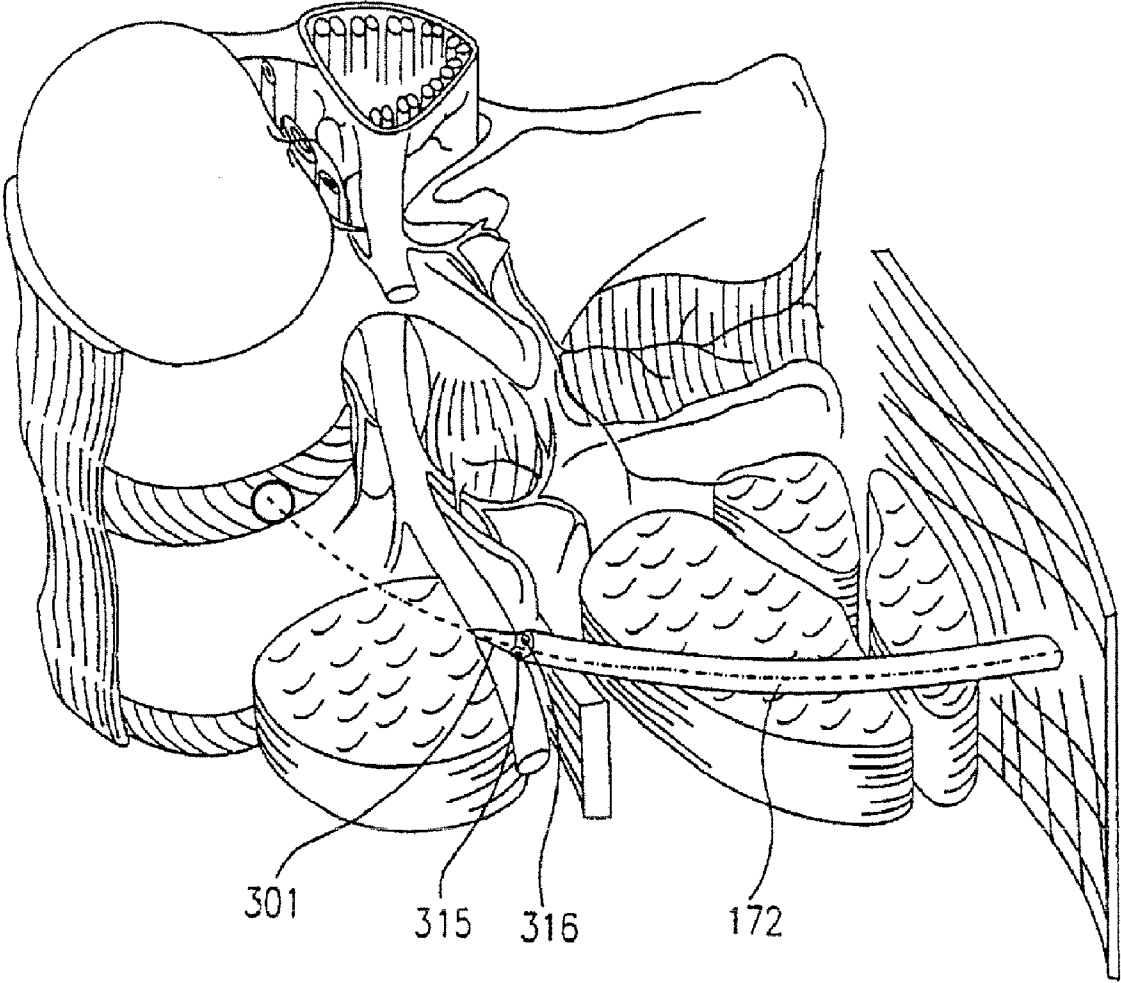

FIG. 55

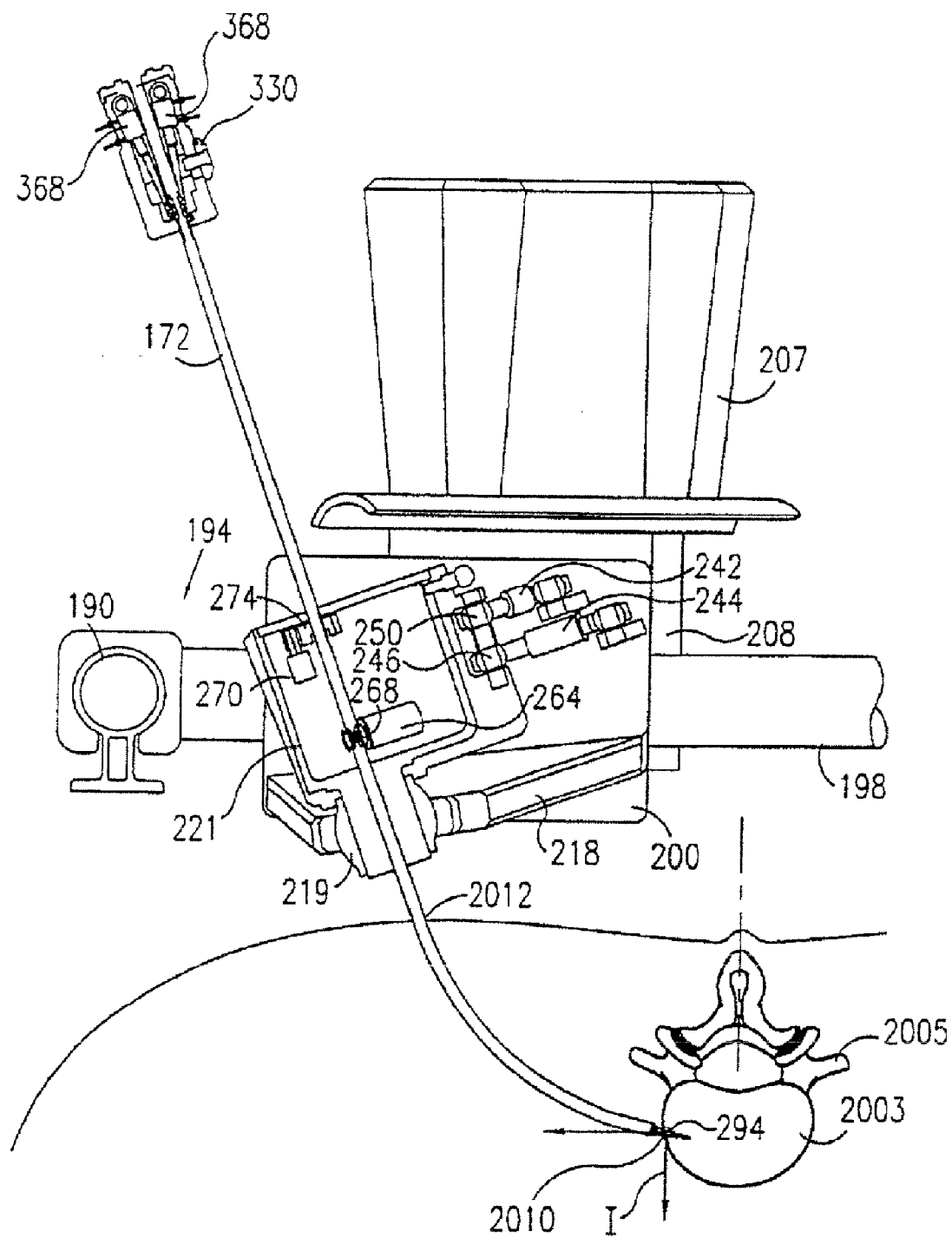

FIG. 56A

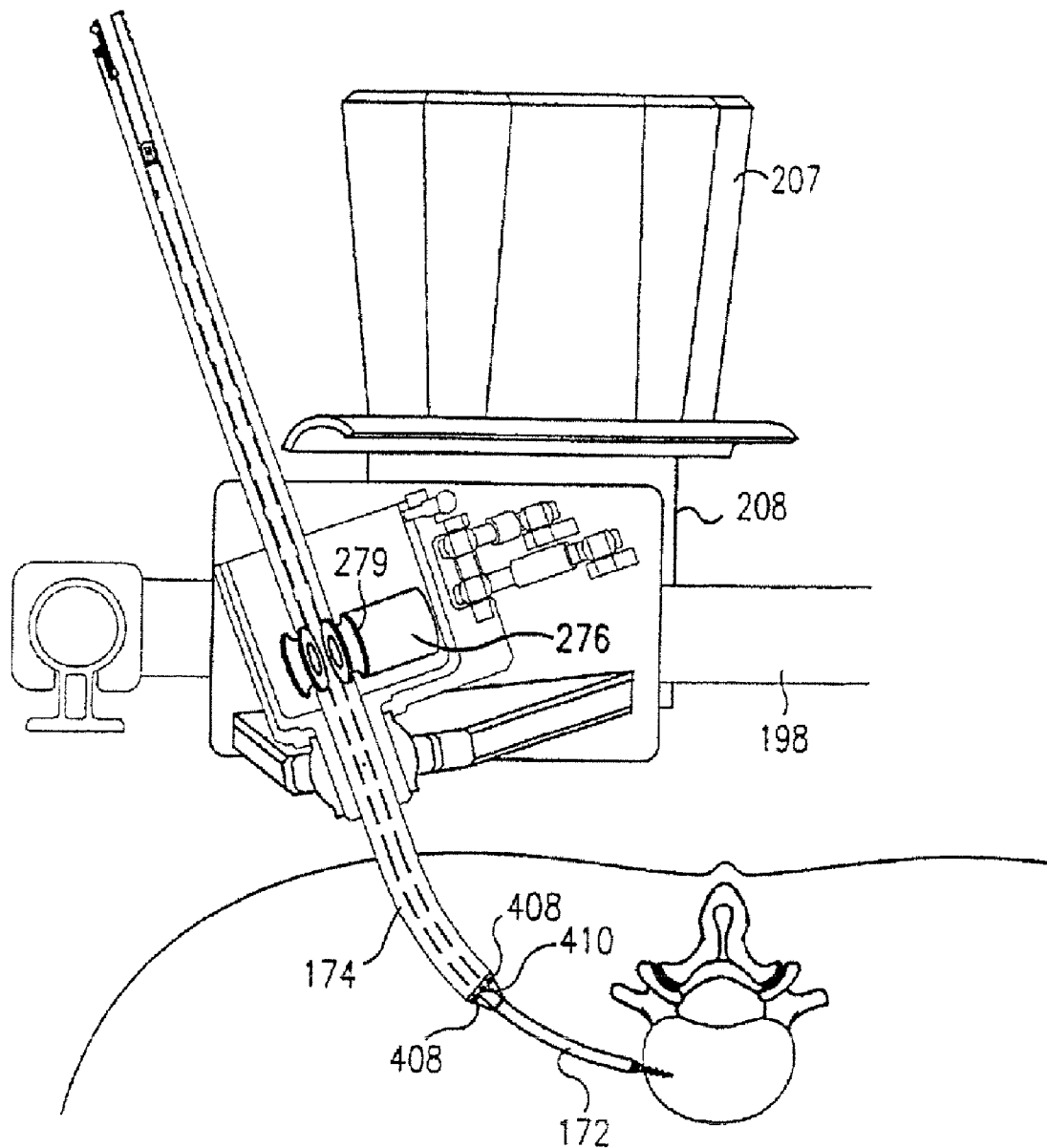

FIG. 56B

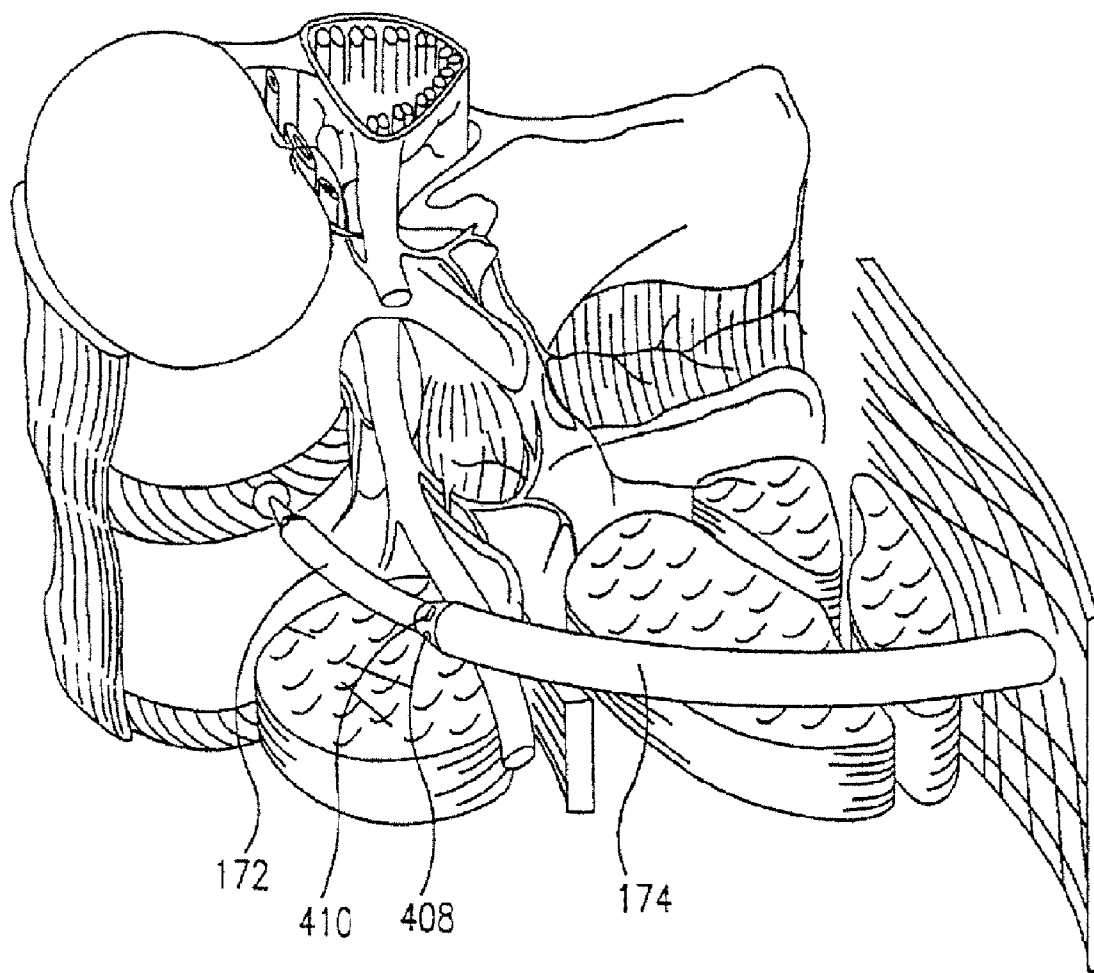

FIG. 57A

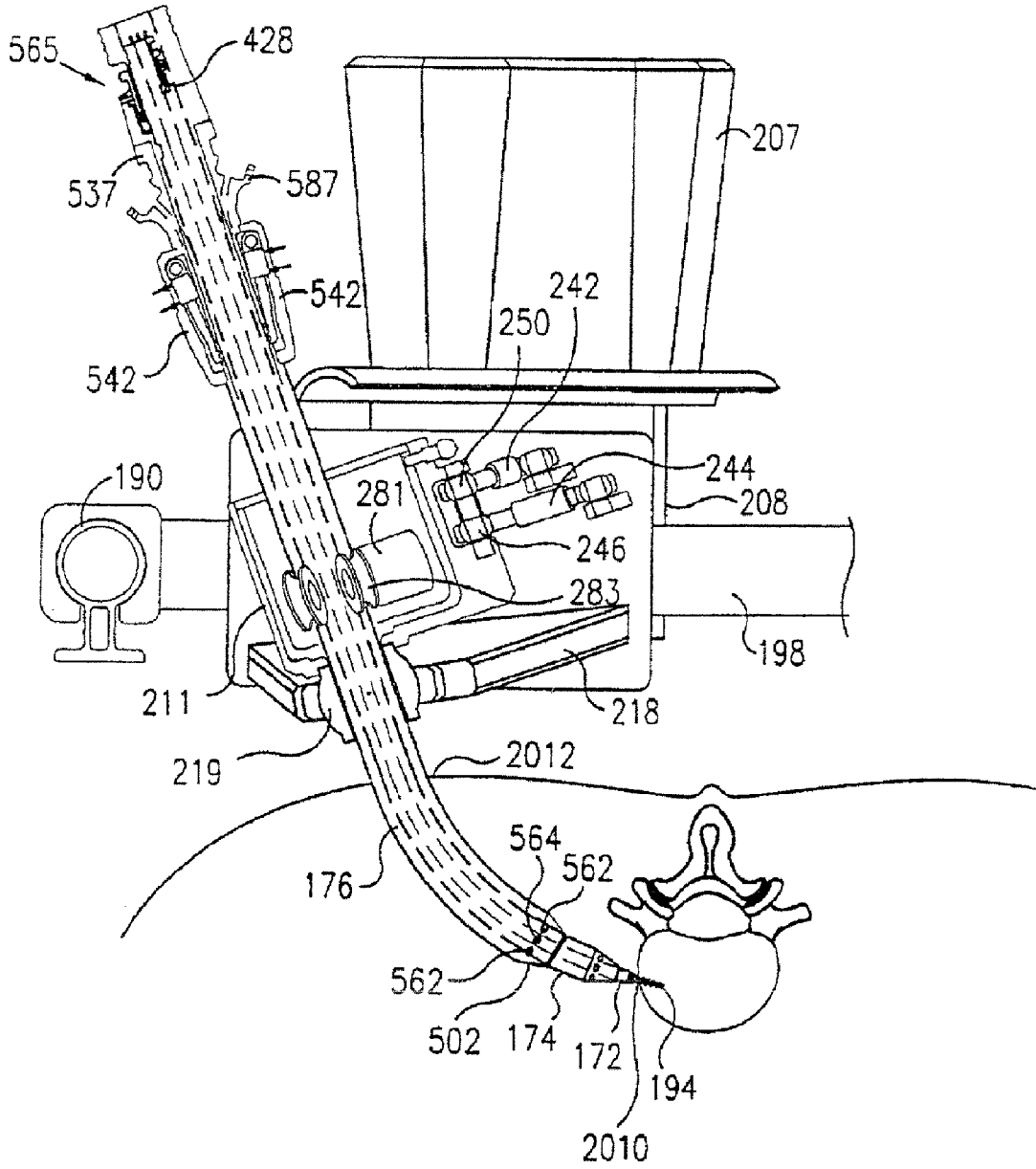
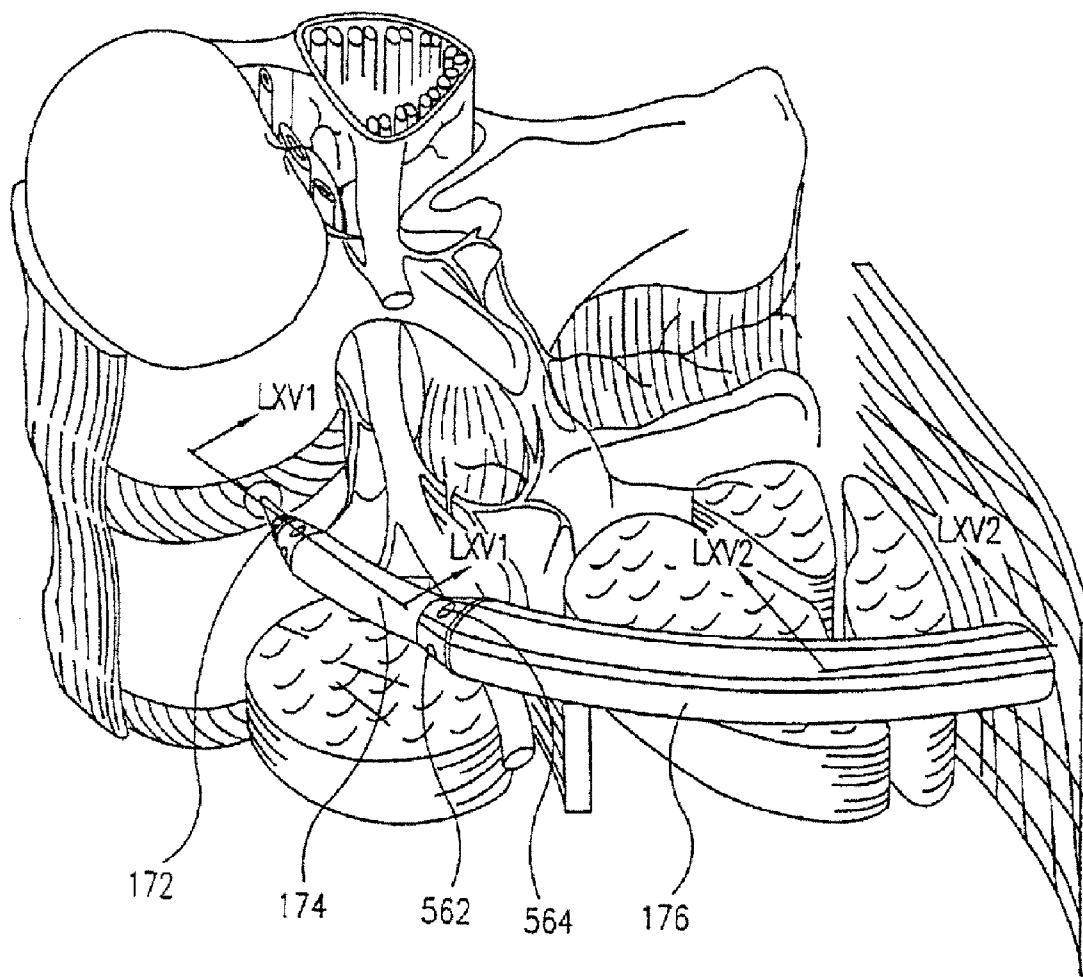

FIG. 57B



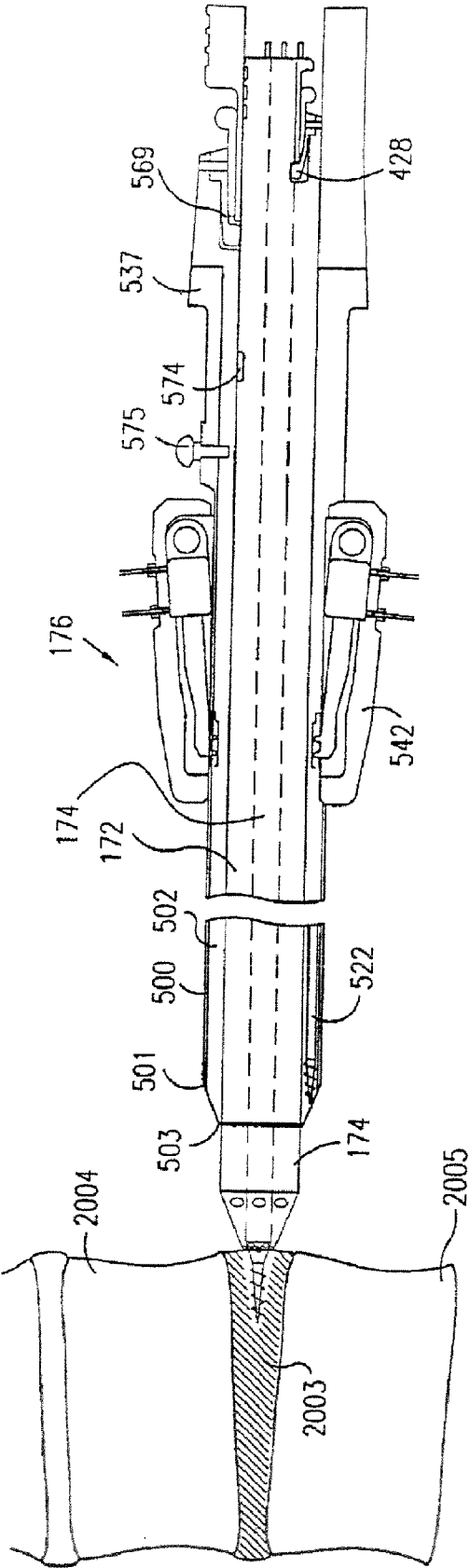

FIG. 58A

FIG. 58B

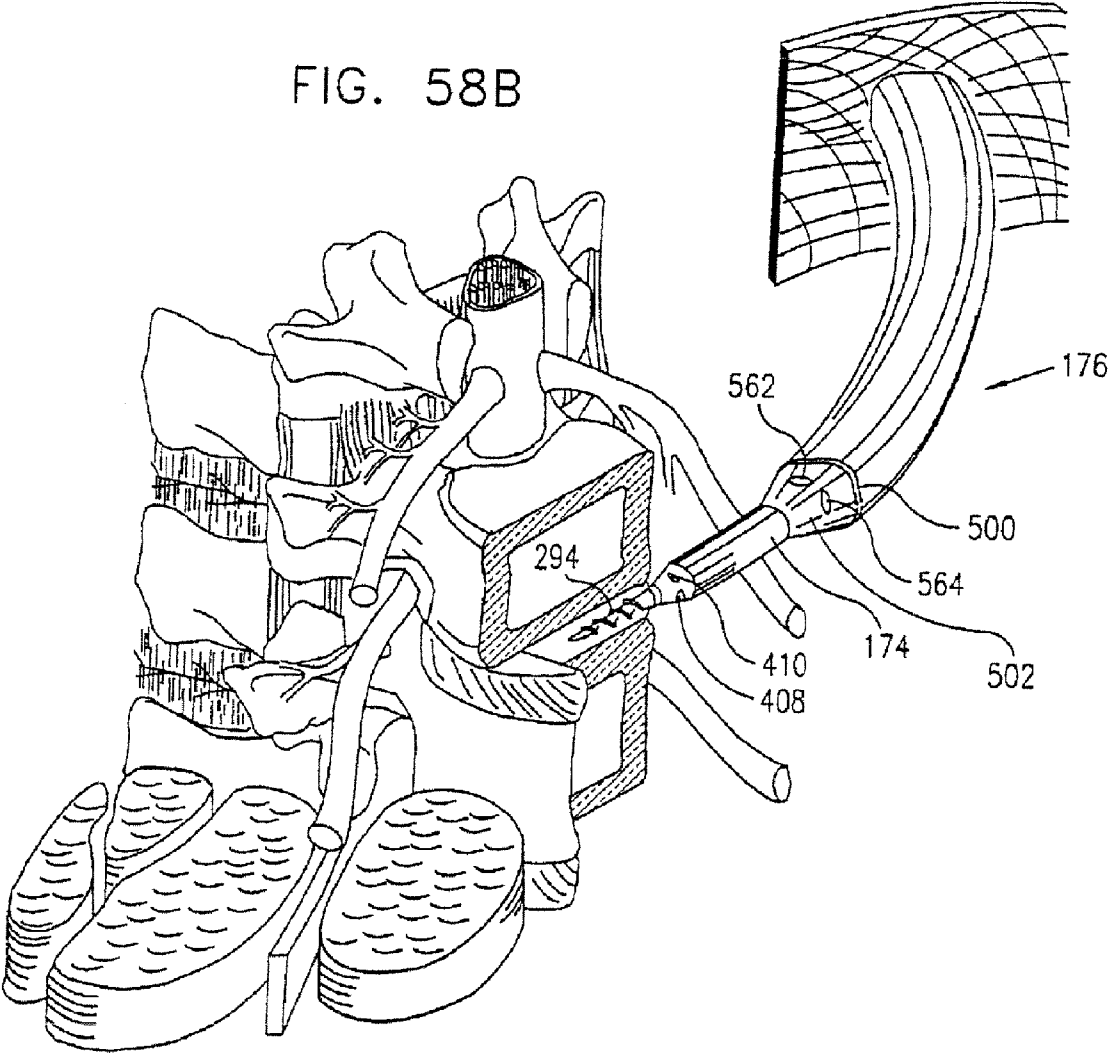

FIG. 59A

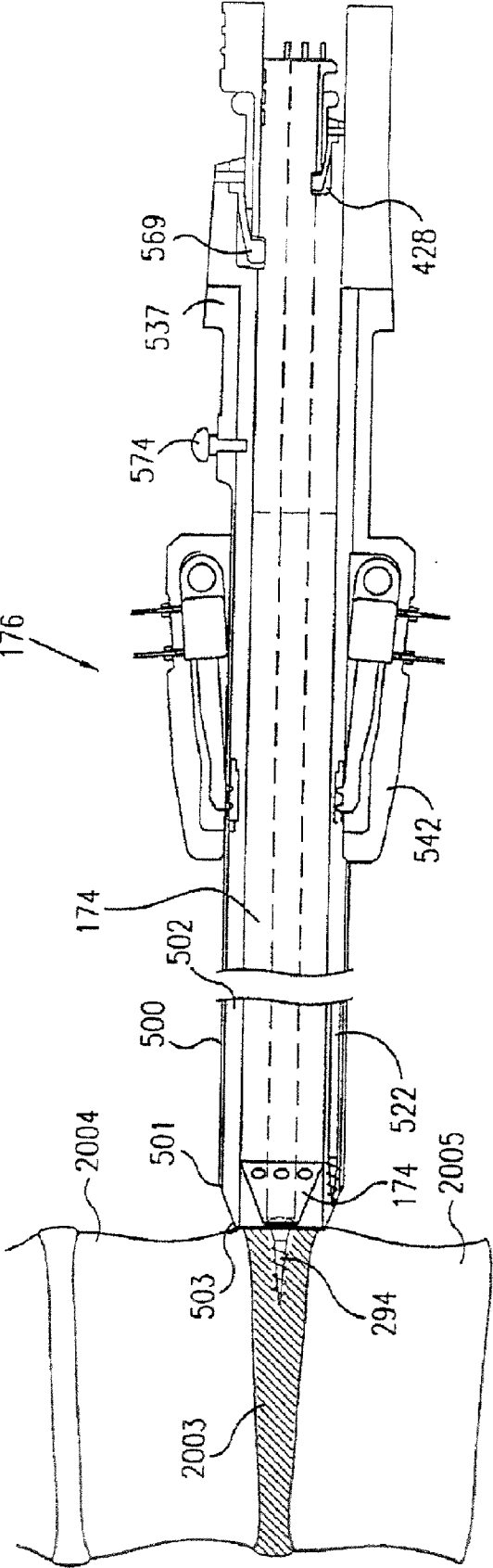
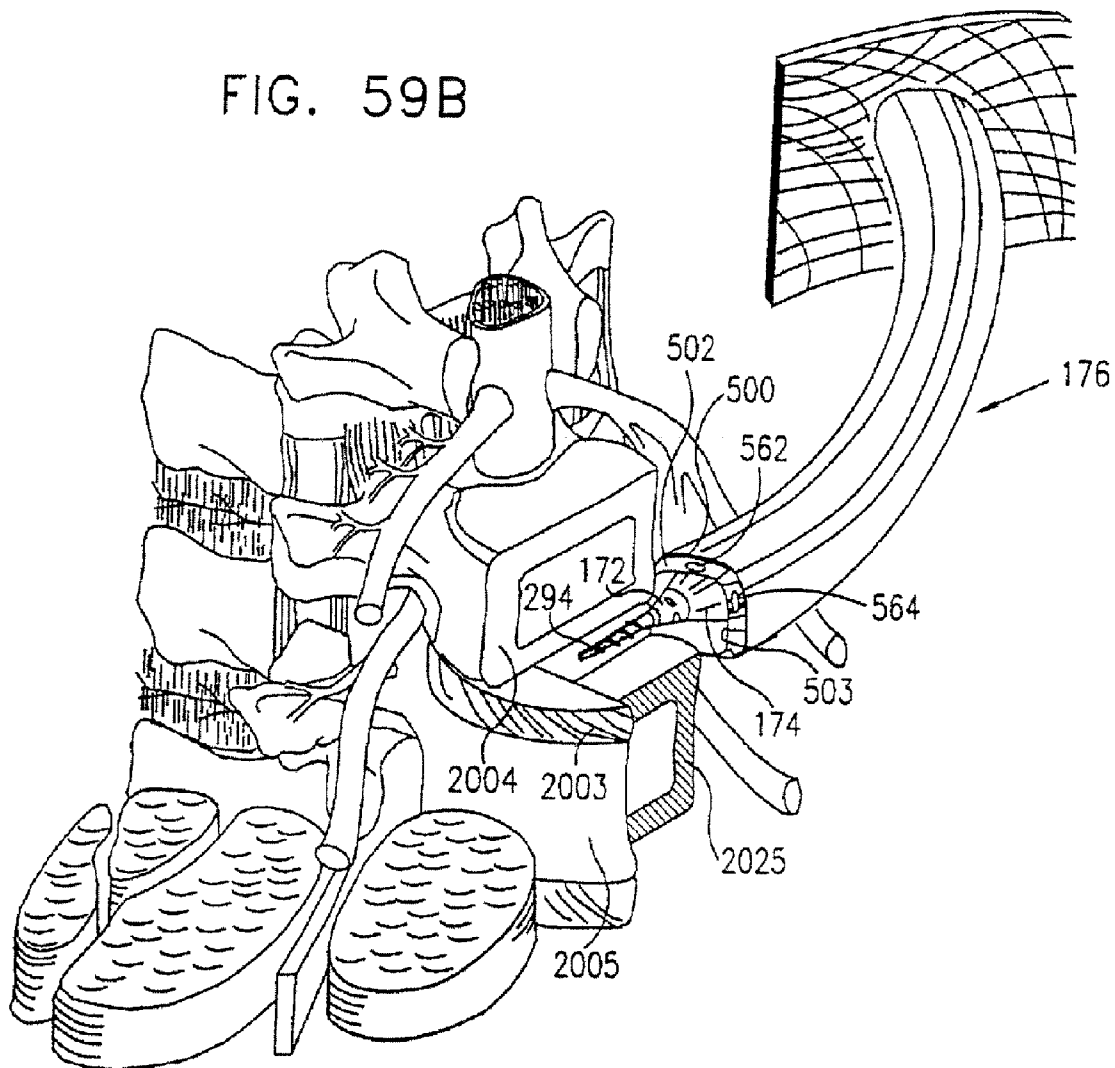

FIG. 59B



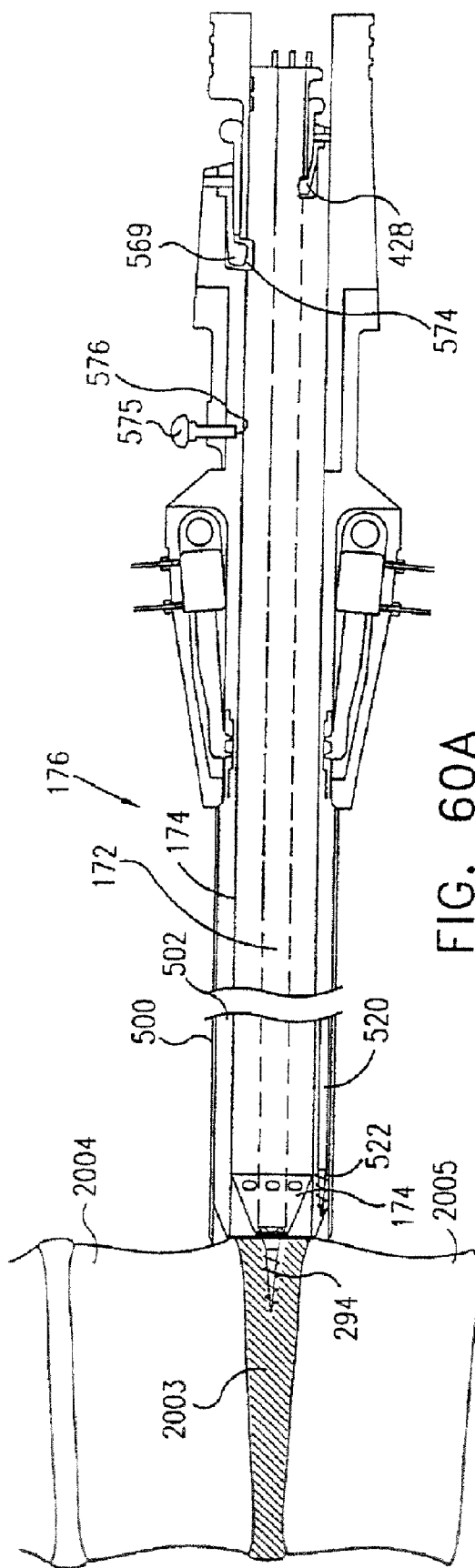

FIG. 60A

FIG. 60B

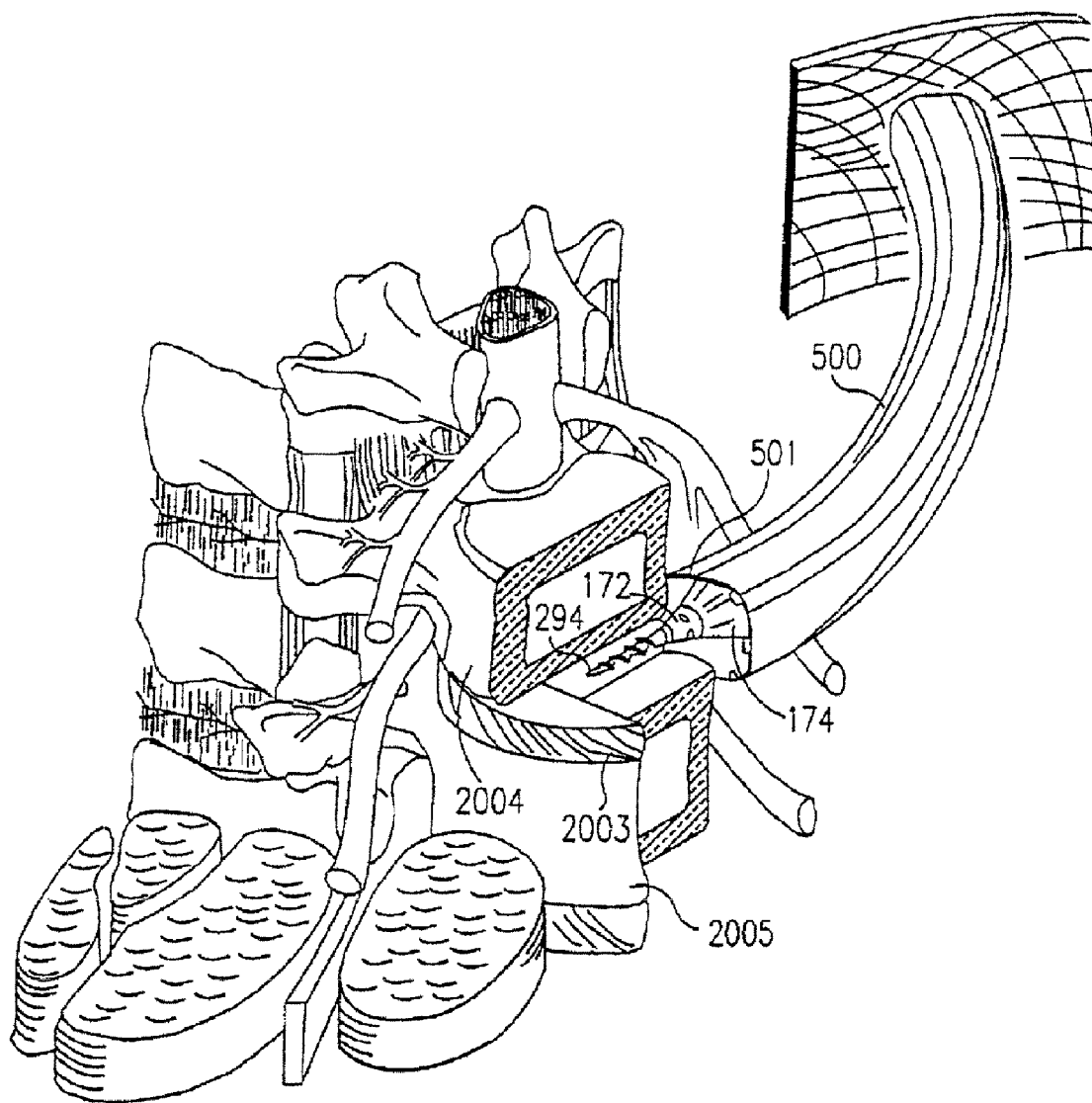

FIG. 61A

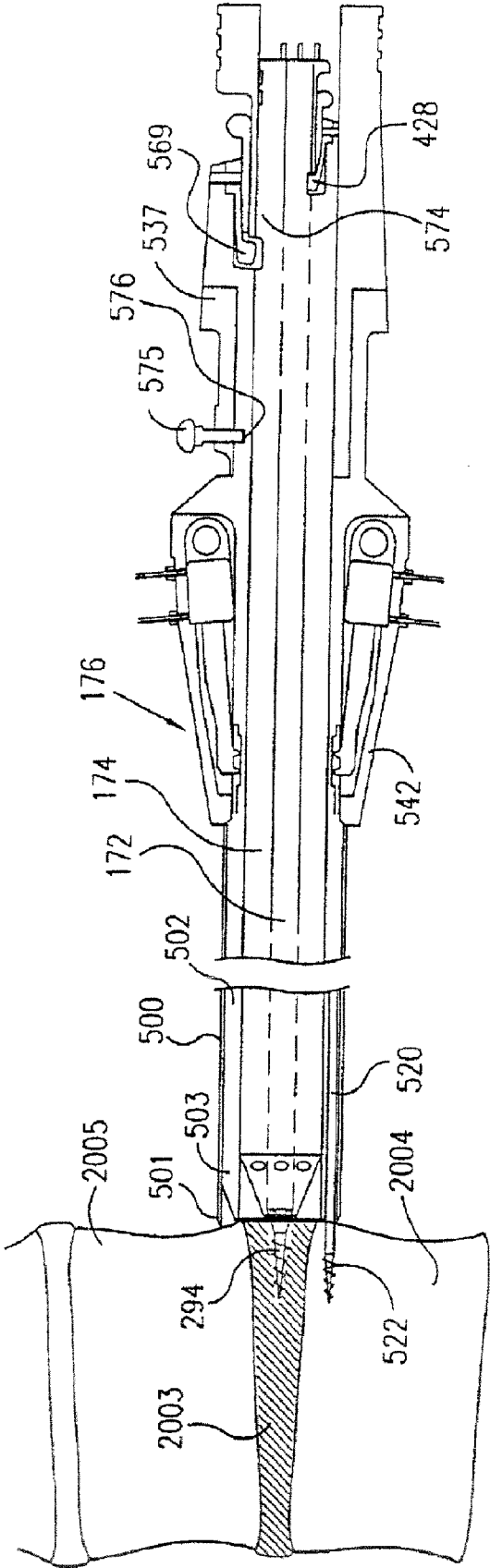
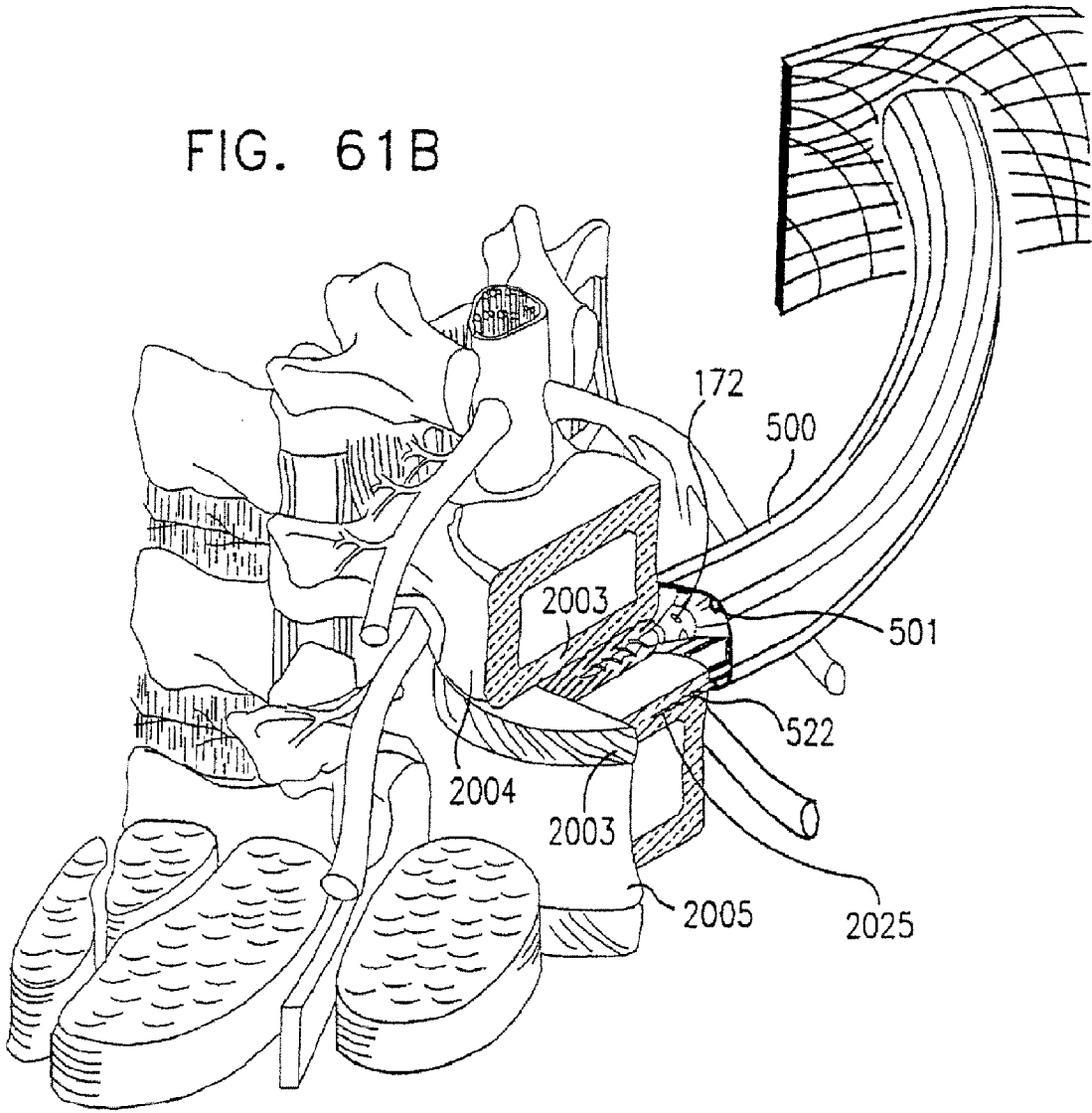

FIG. 61B



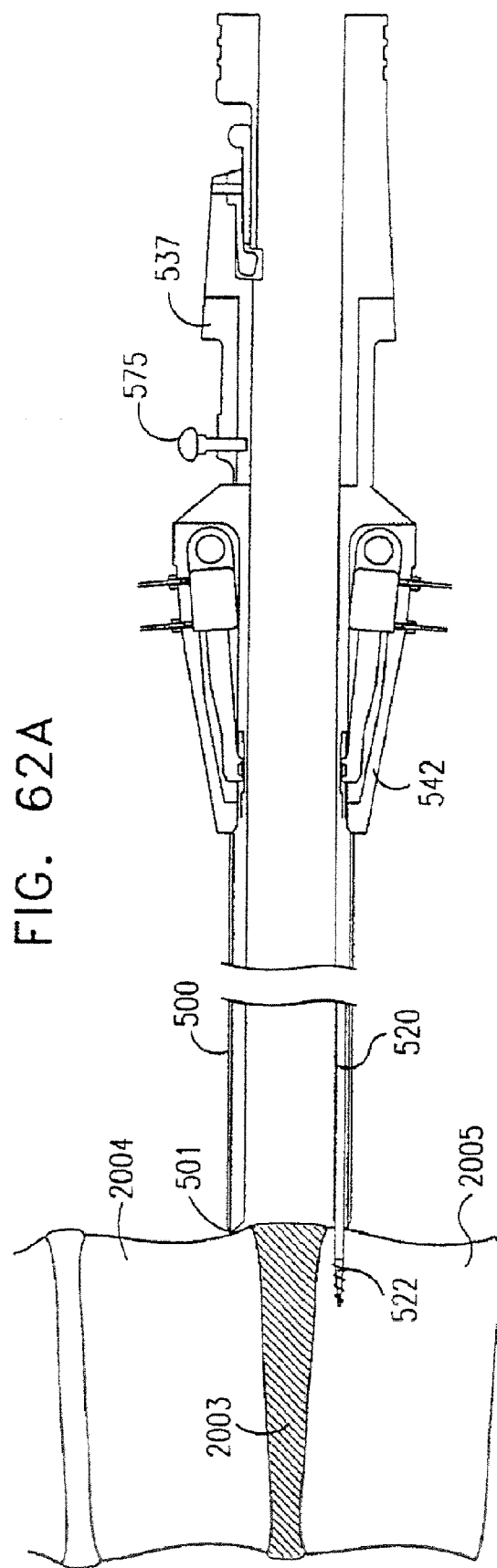

FIG. 62B

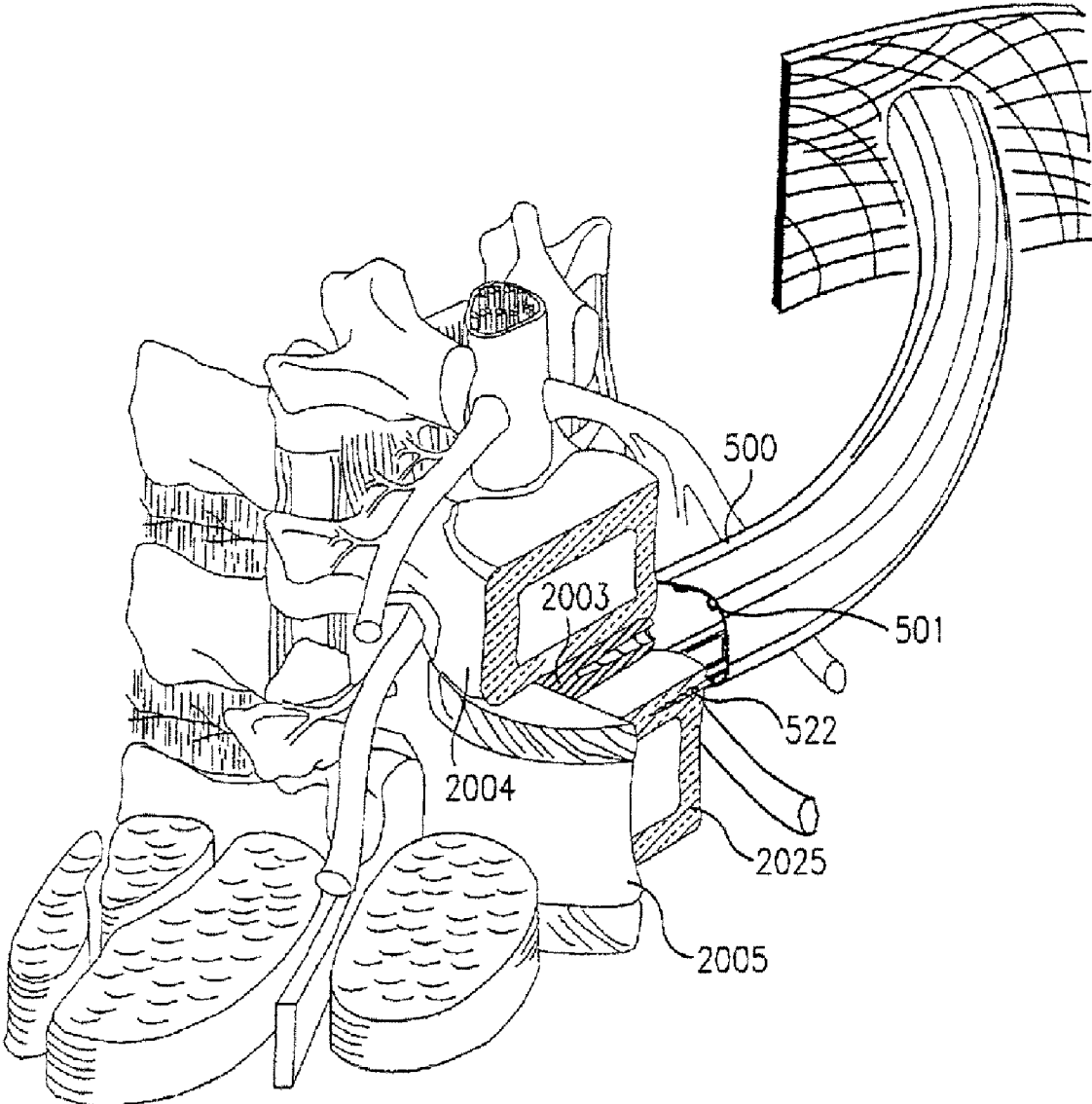

FIG. 63

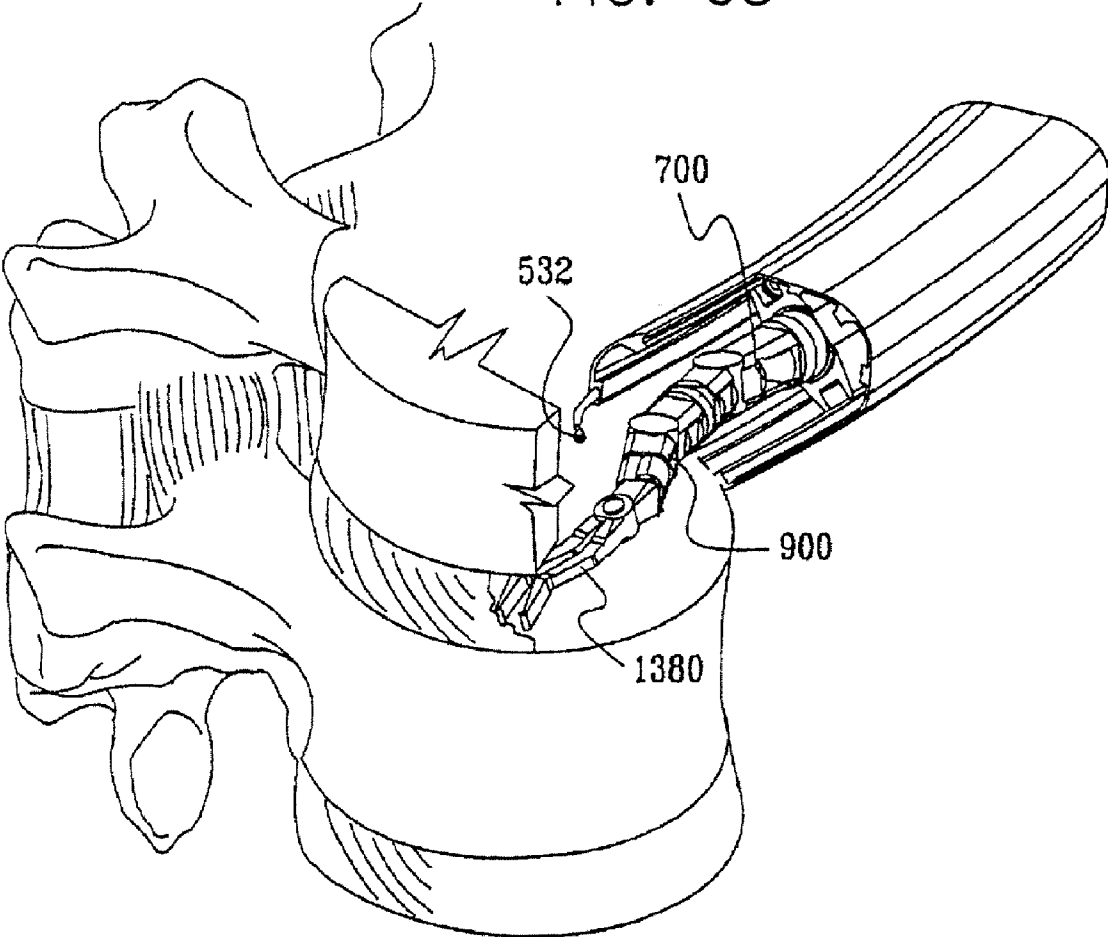

FIG. 64

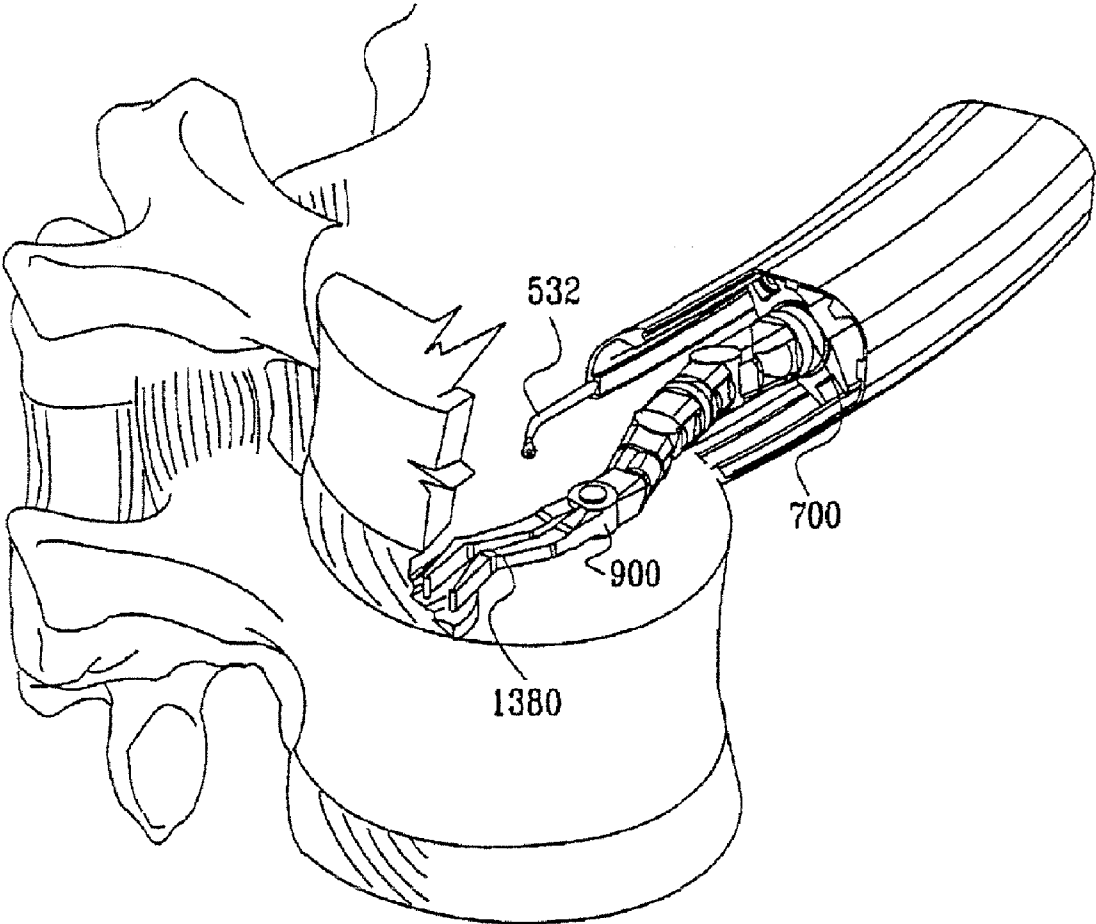
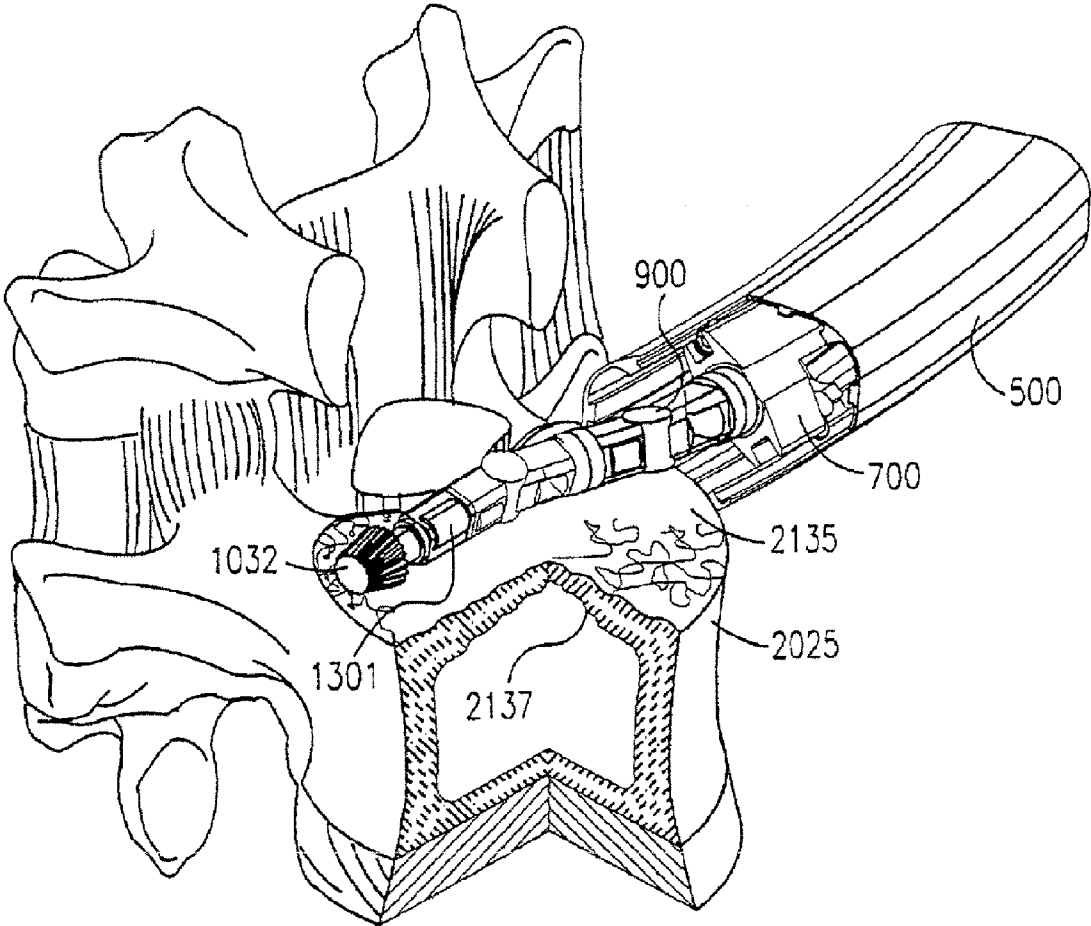

FIG. 65A



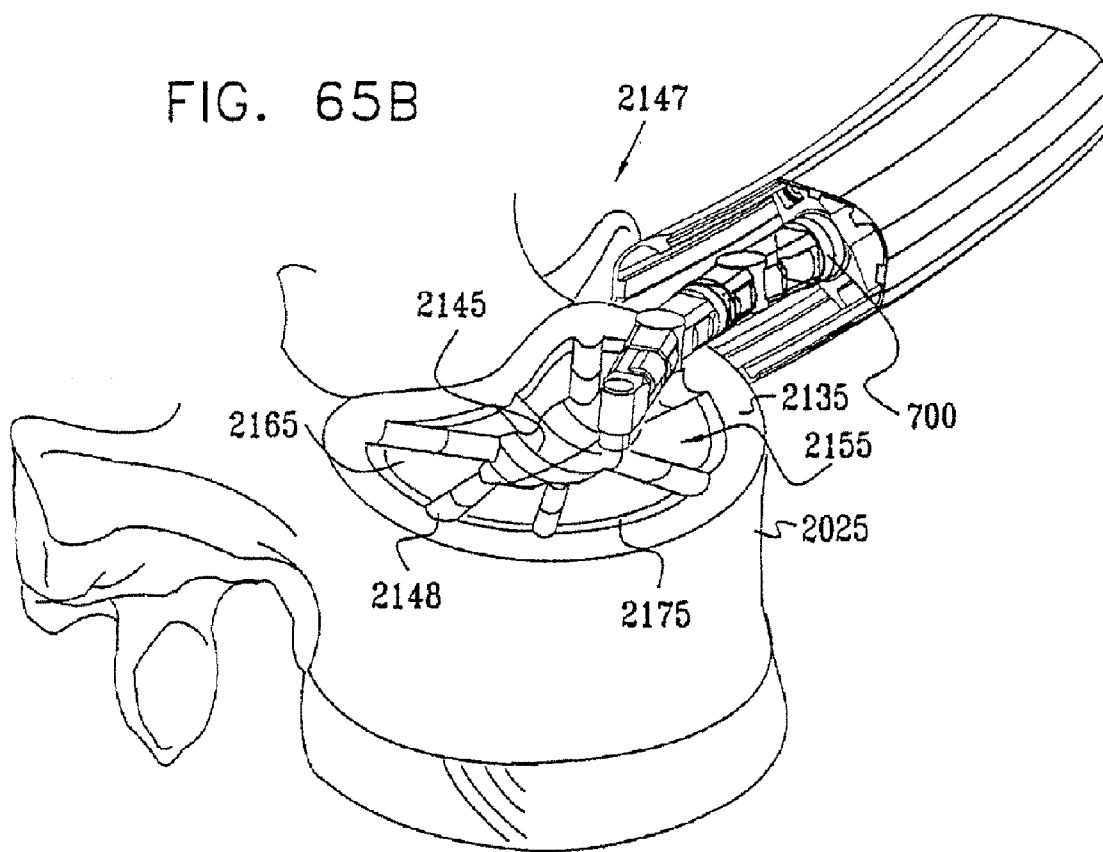
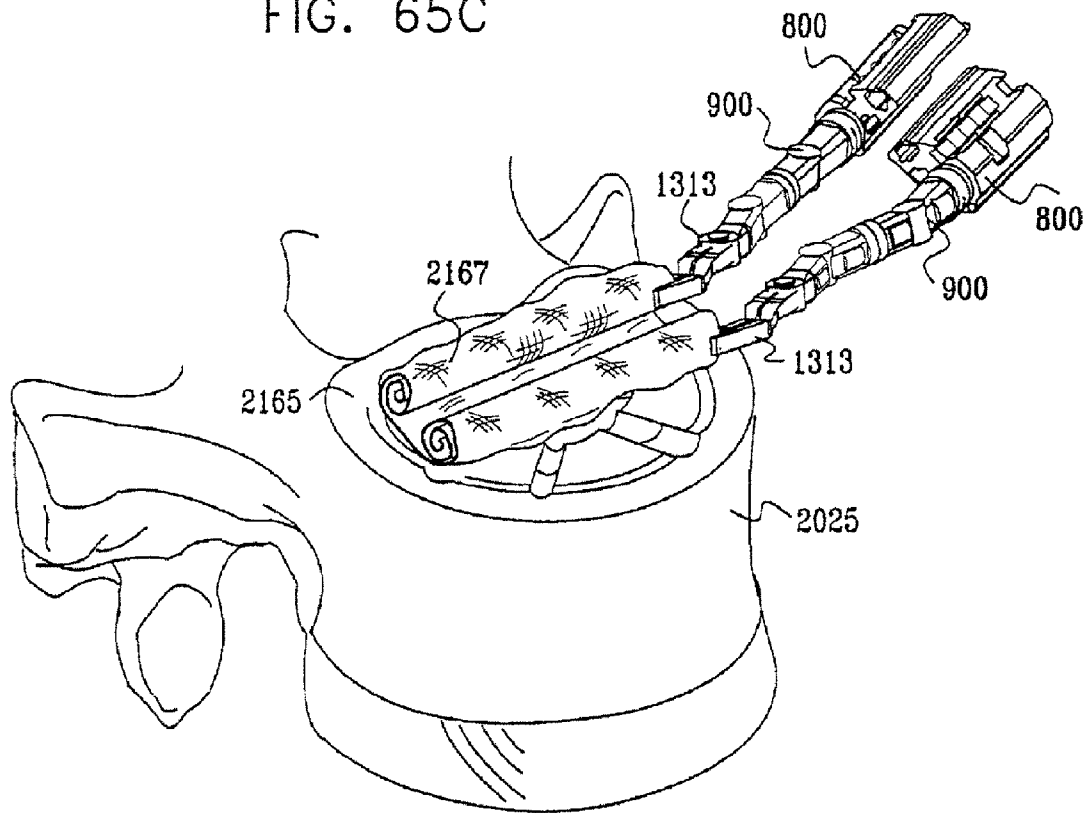

FIG. 65C



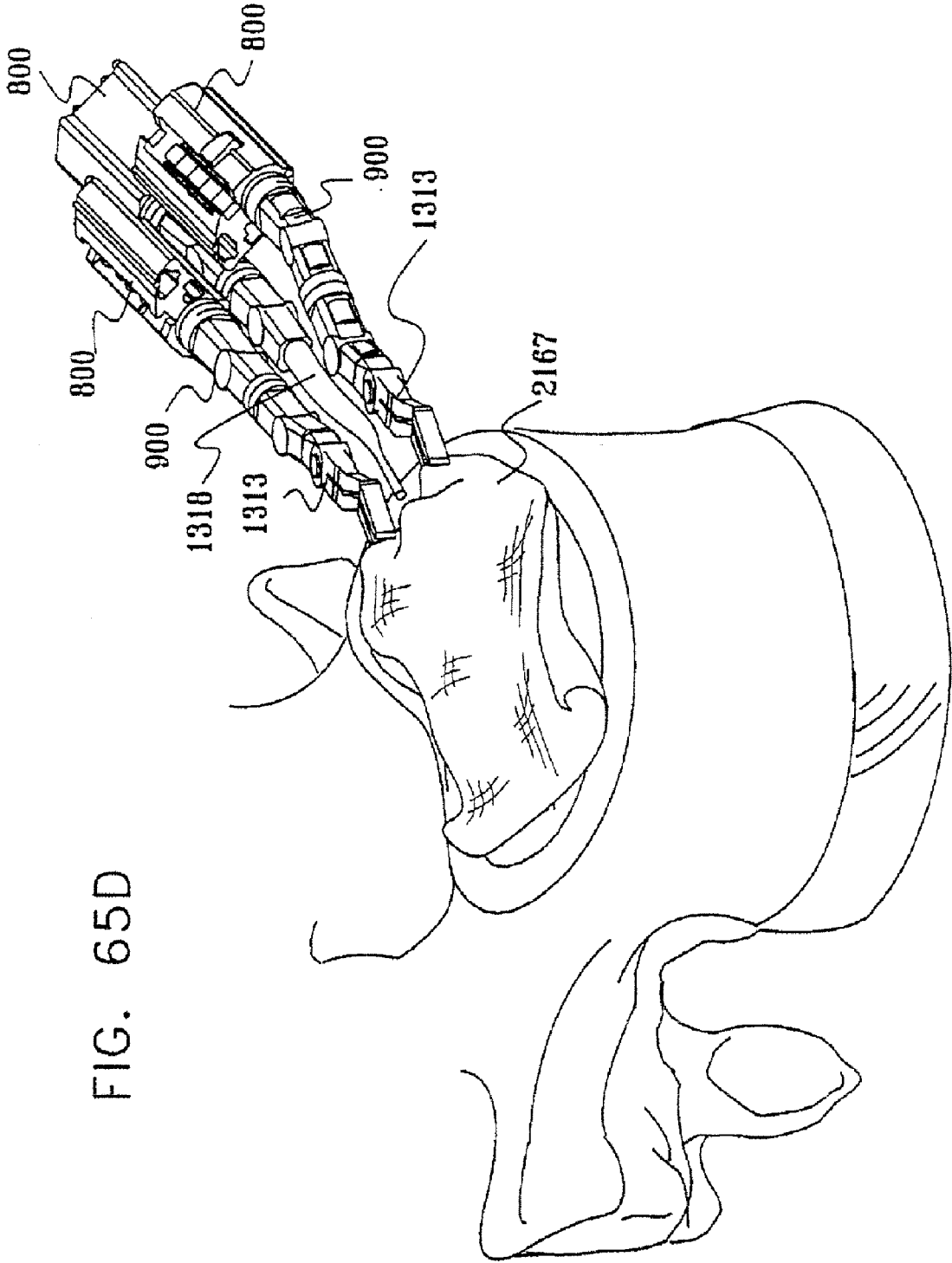
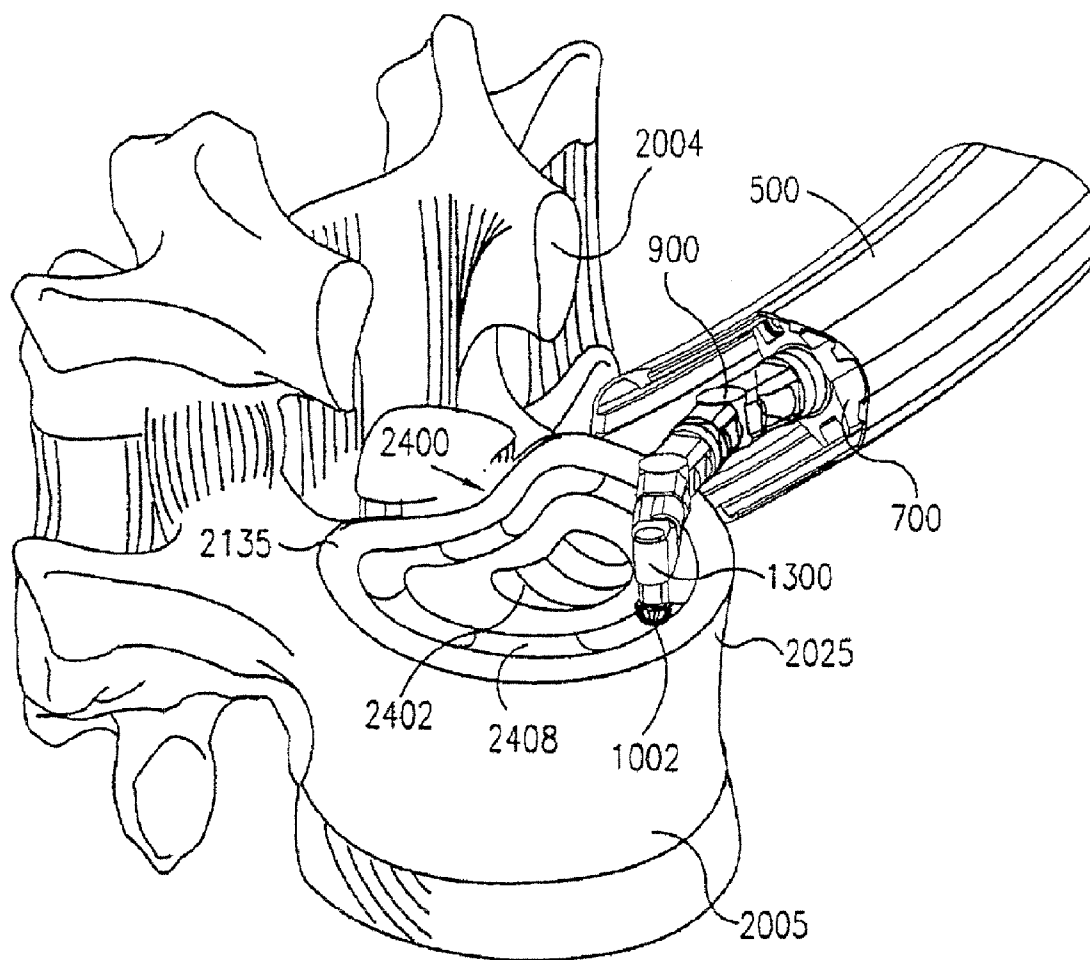

FIG. 65D

FIG. 65E



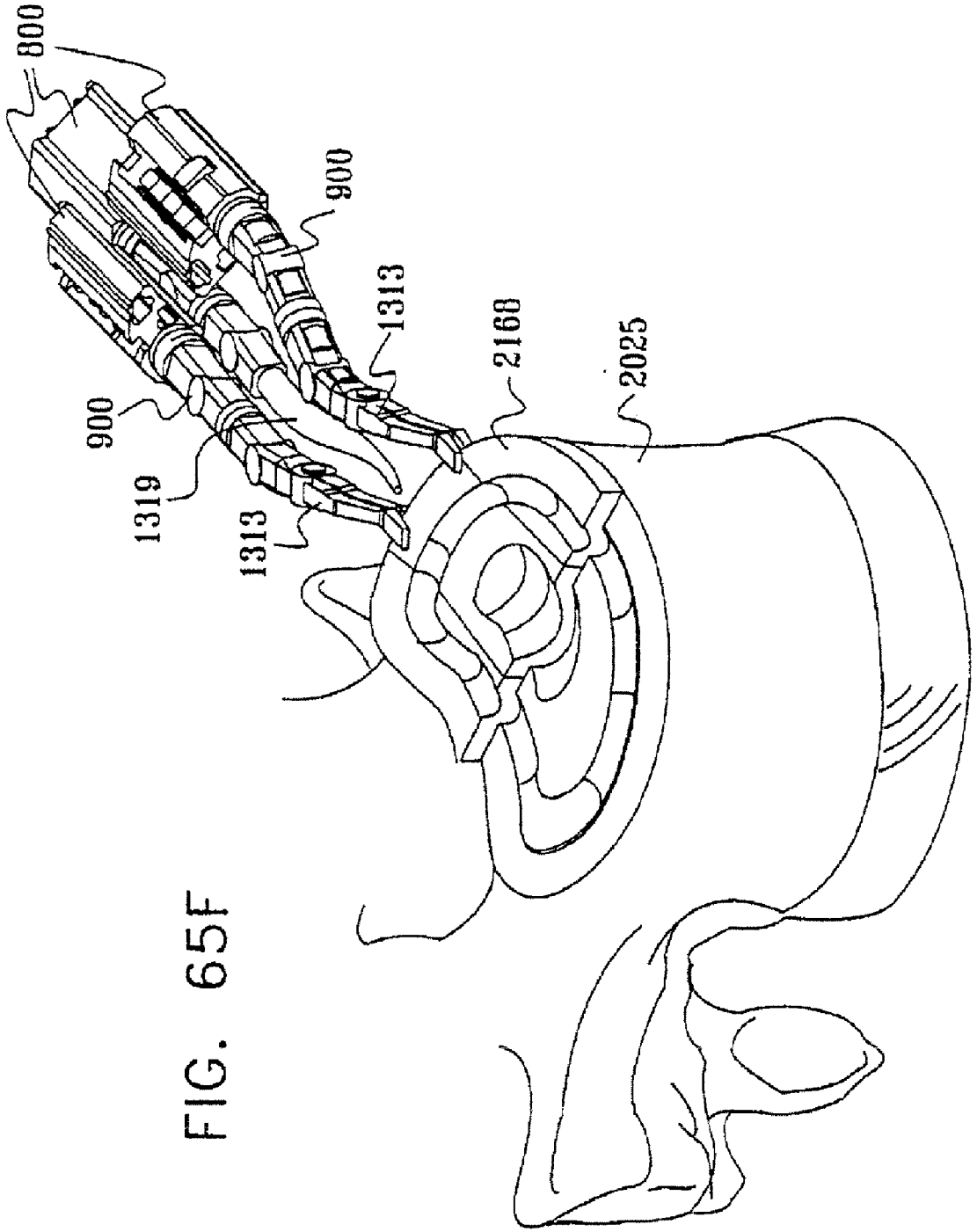
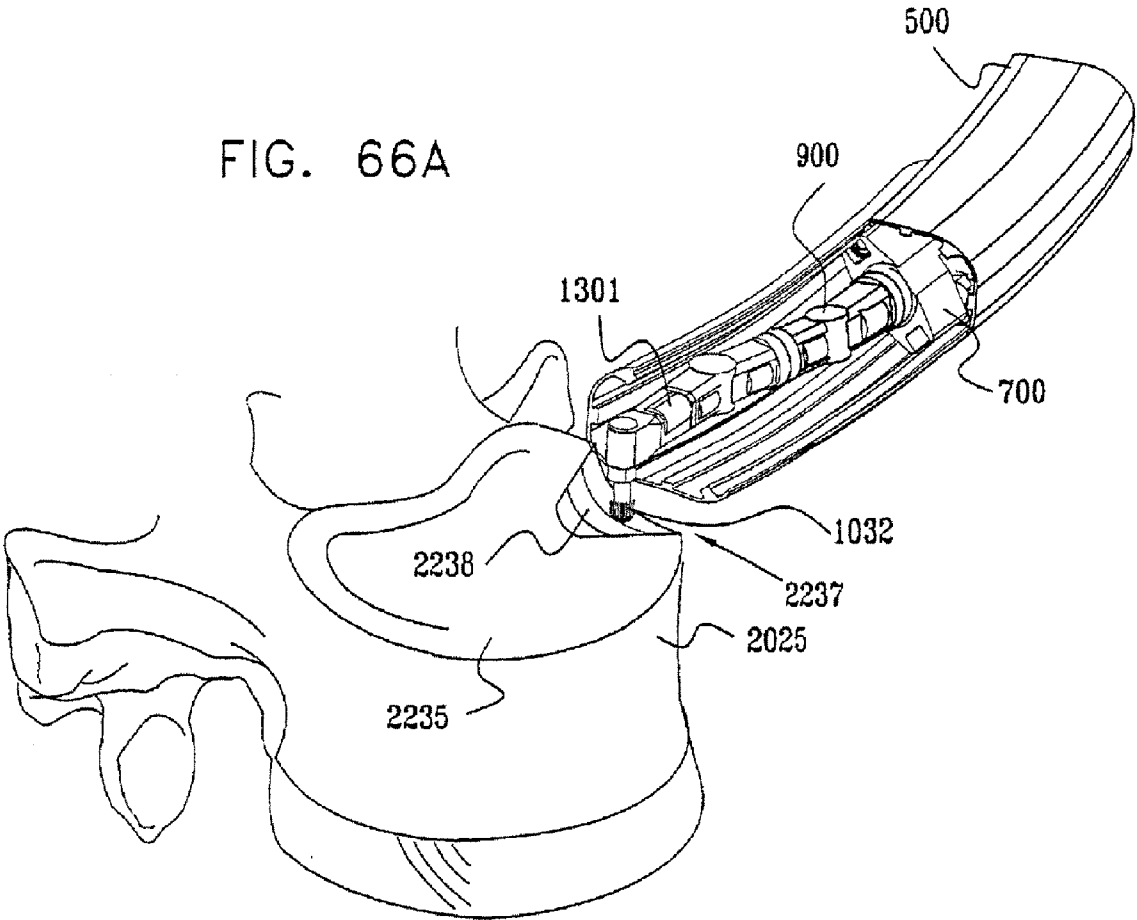

FIG. 65F

FIG. 66A



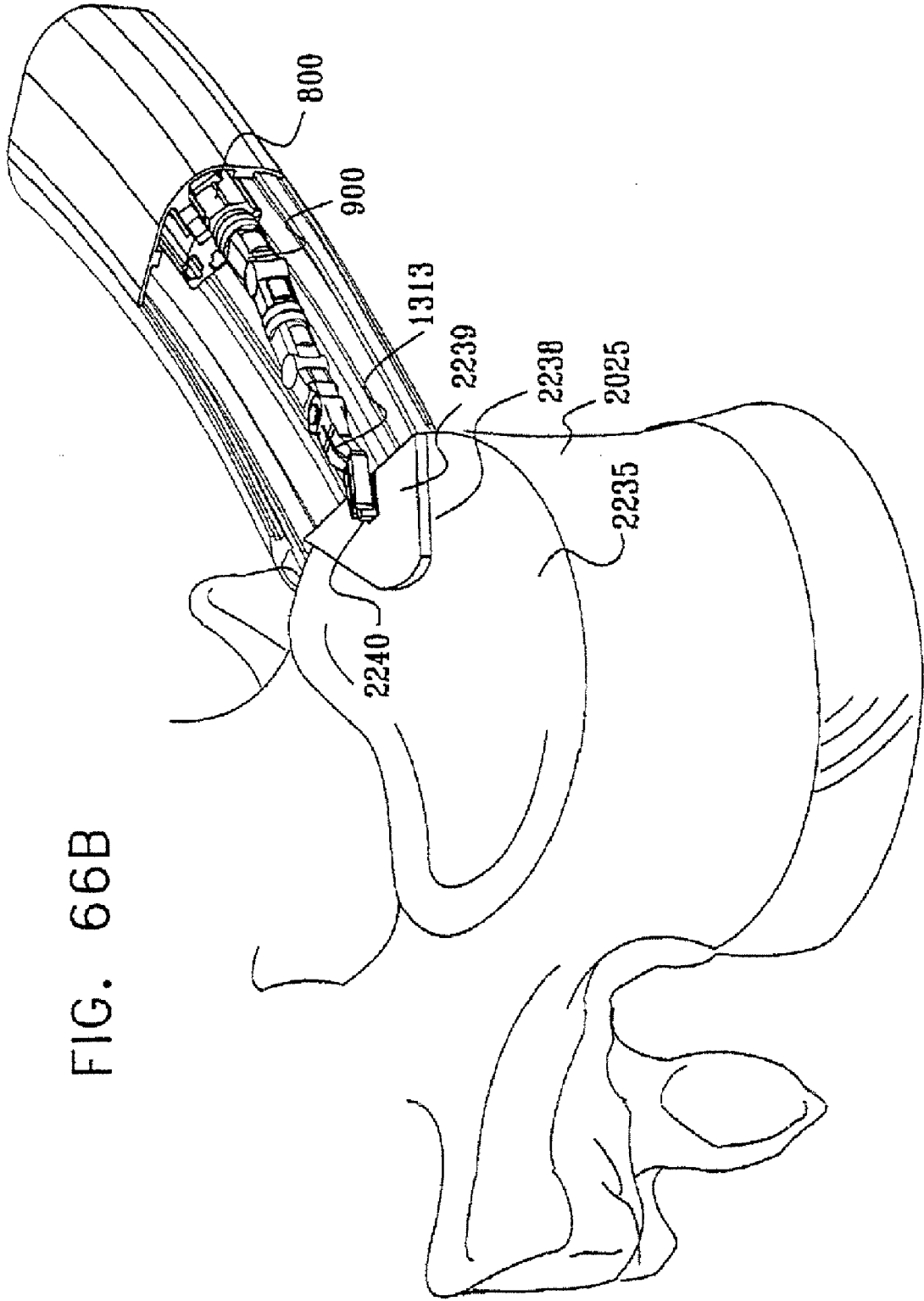
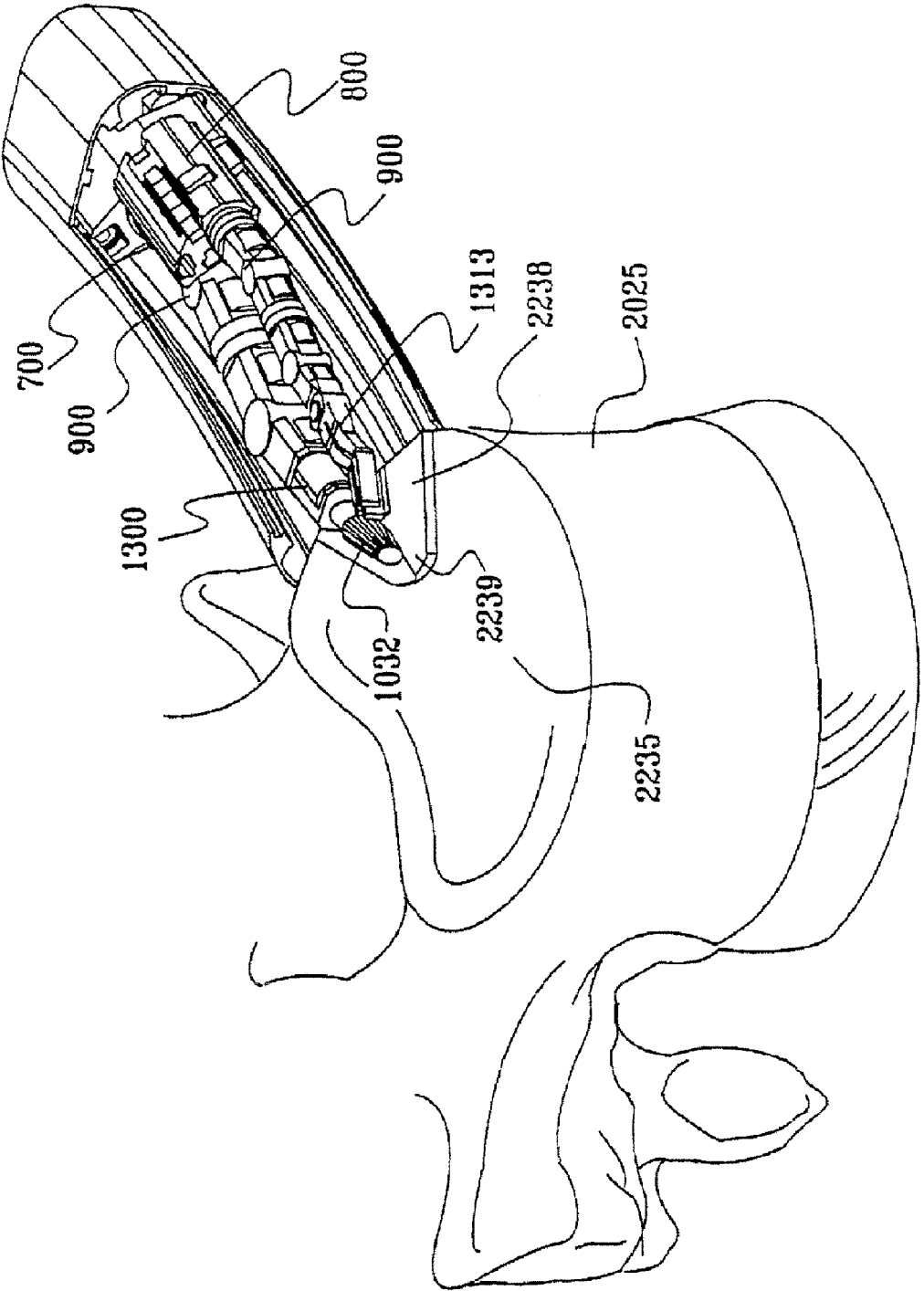
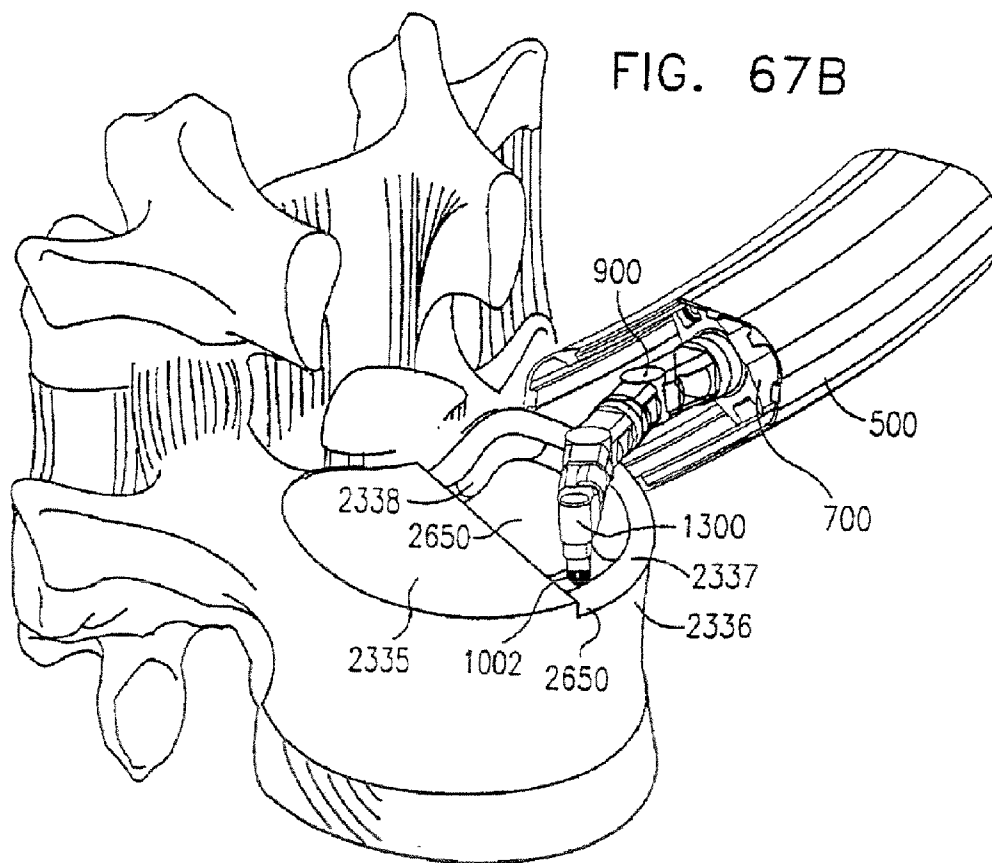
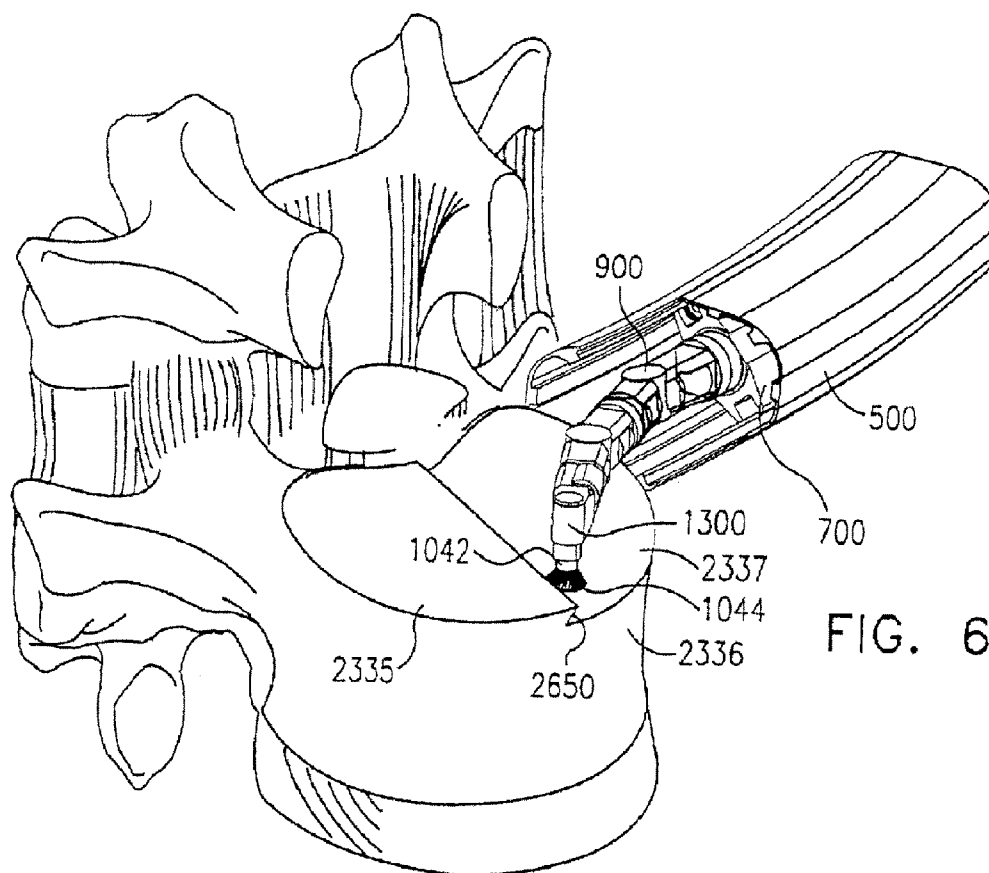

FIG. 66B

FIG. 66C





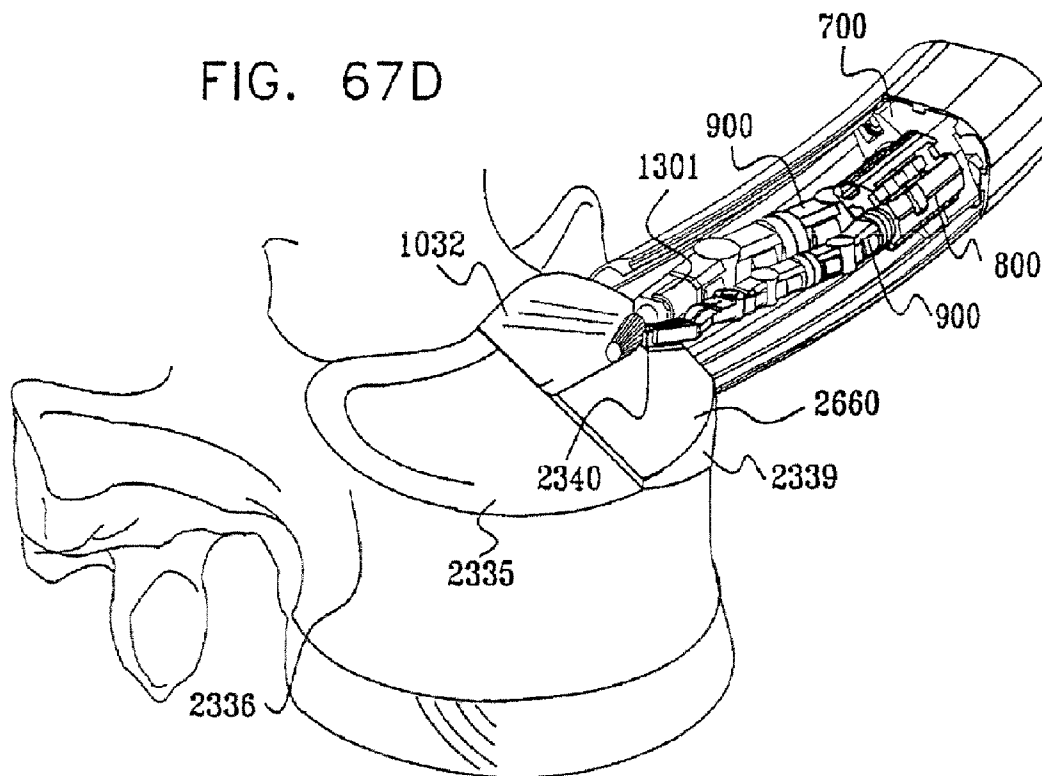
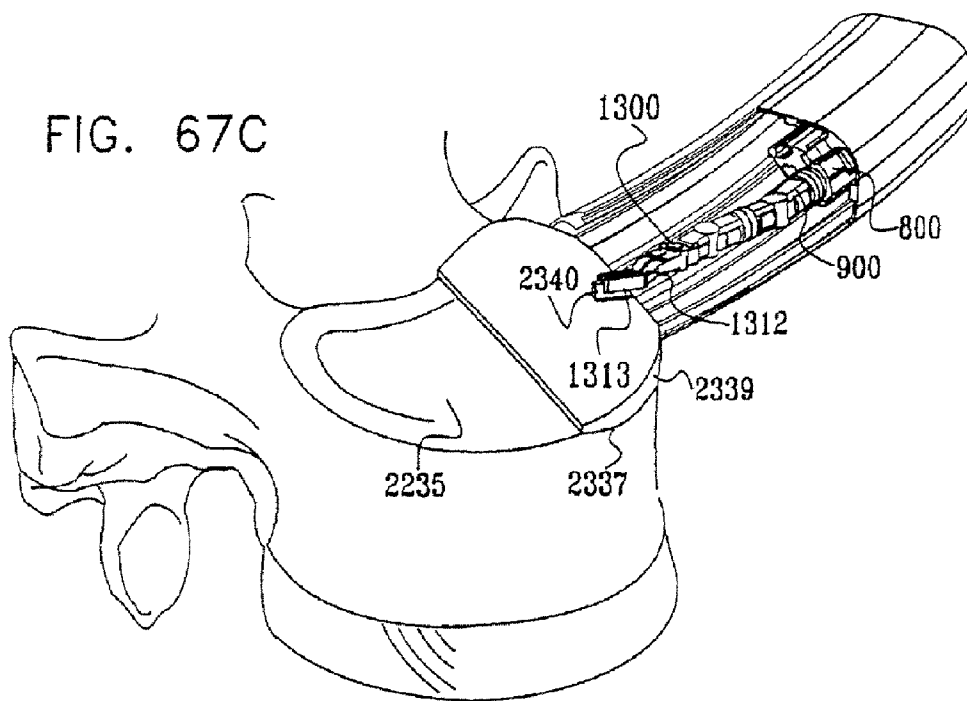
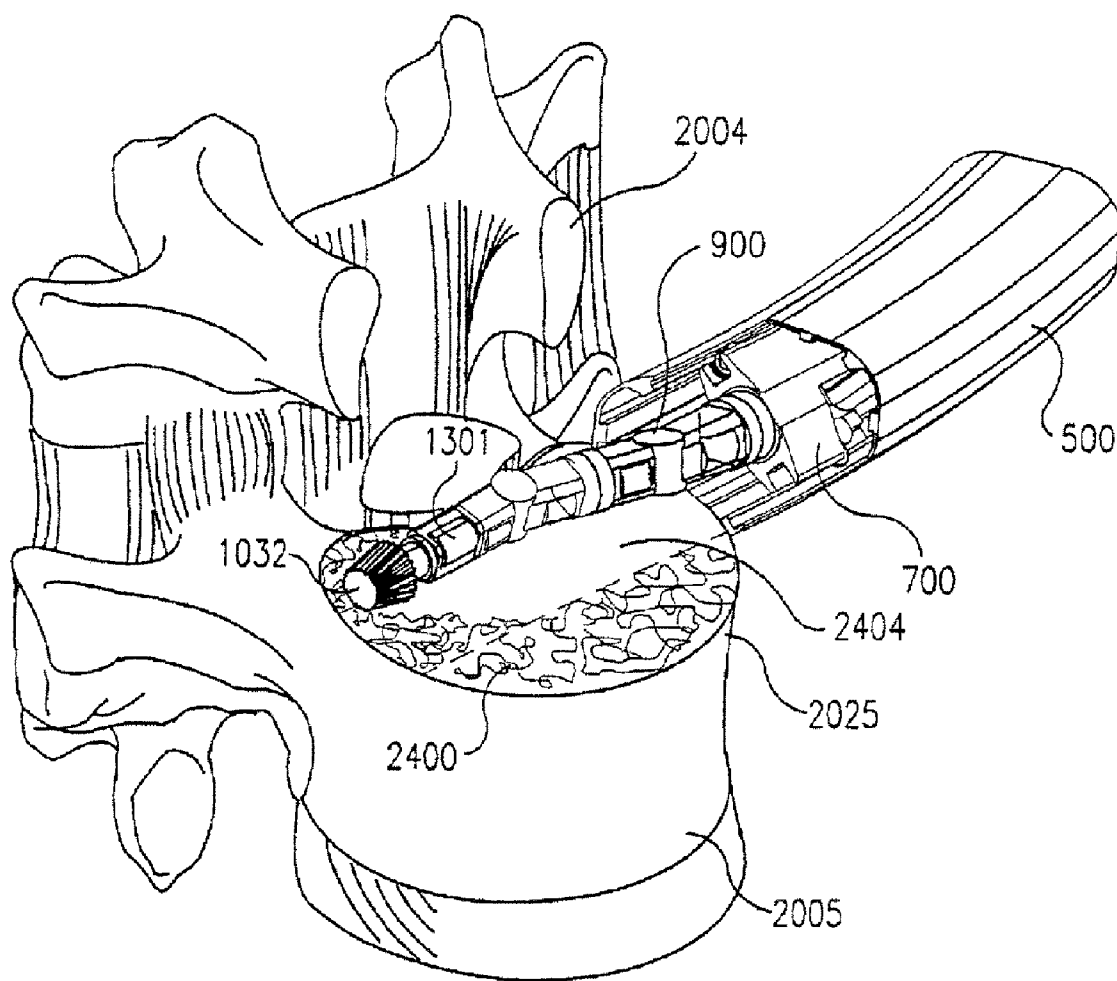

FIG. 68



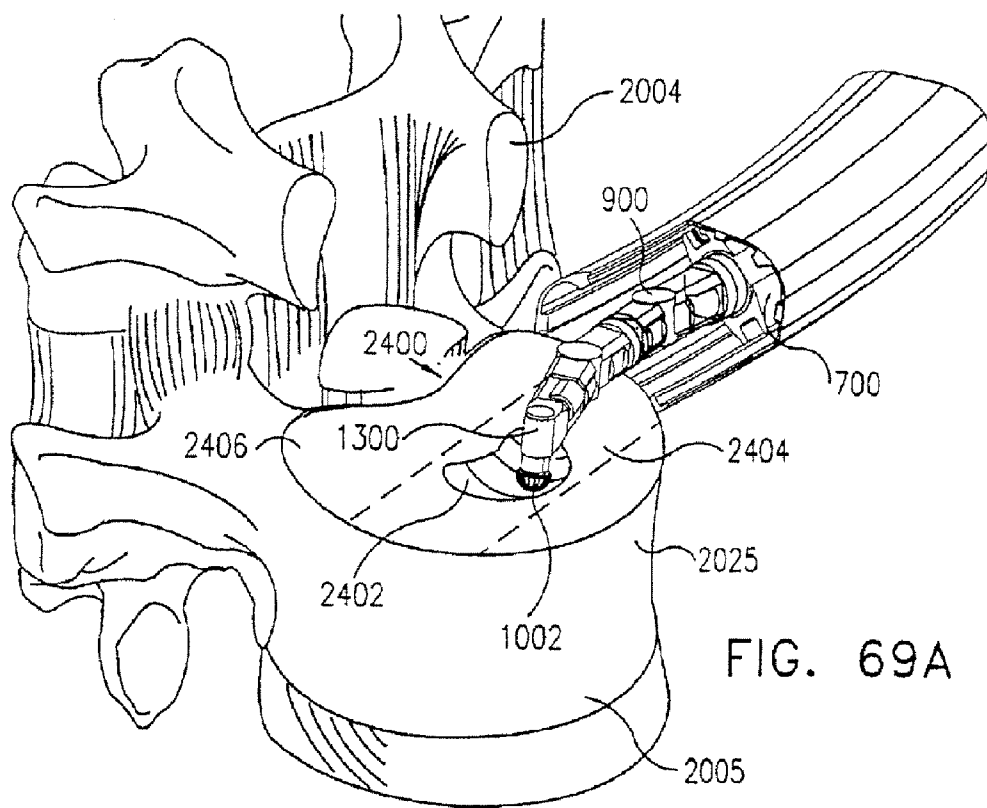

FIG. 69A

FIG. 69B

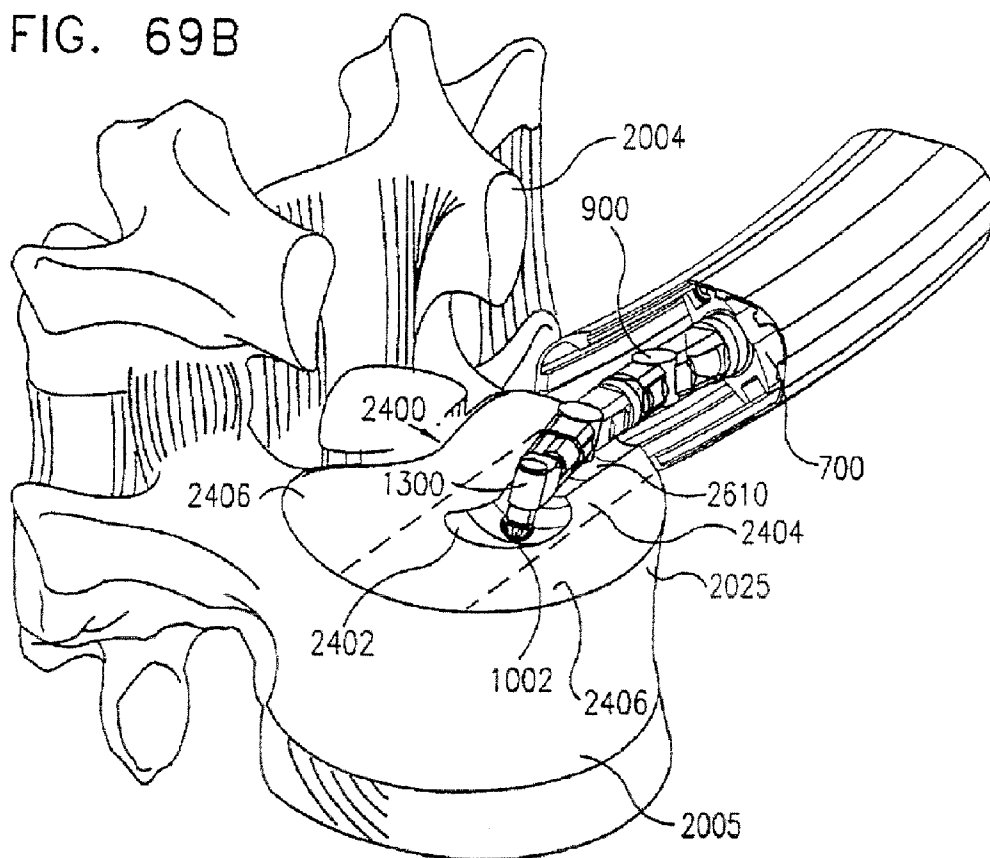
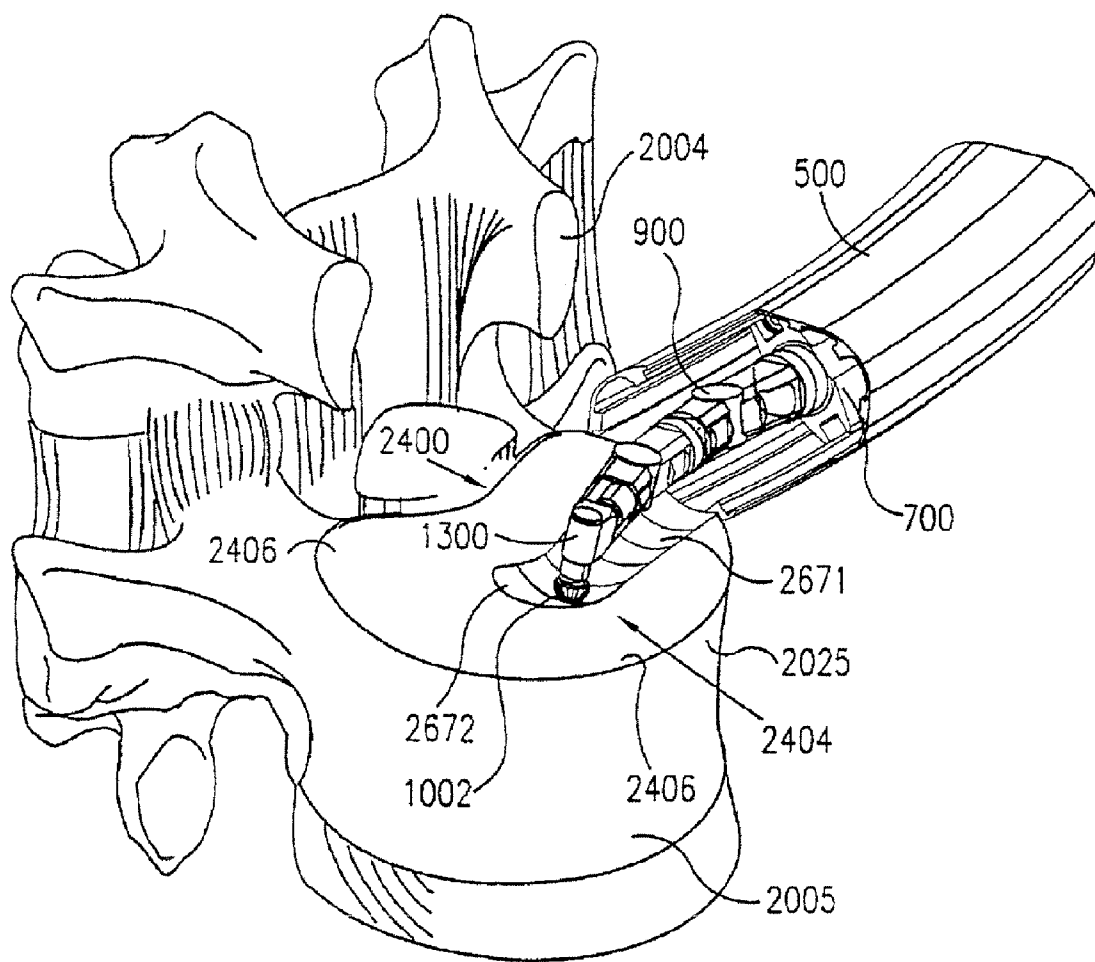
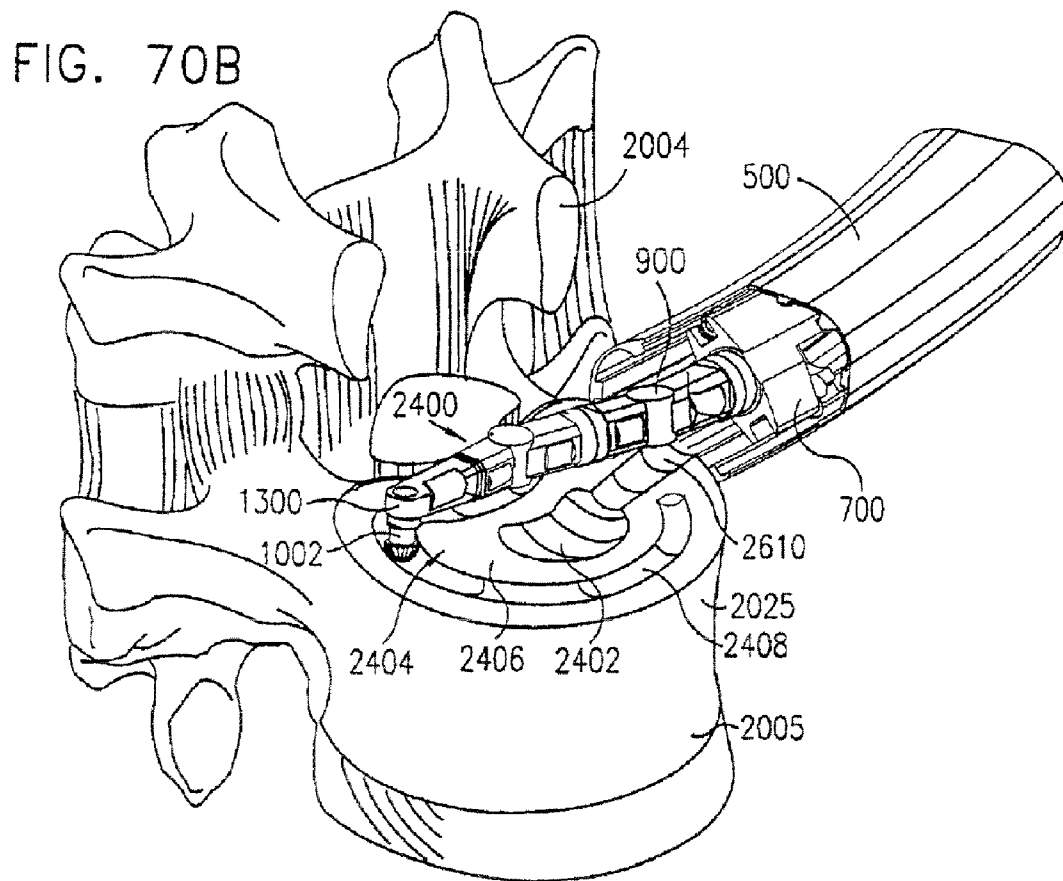
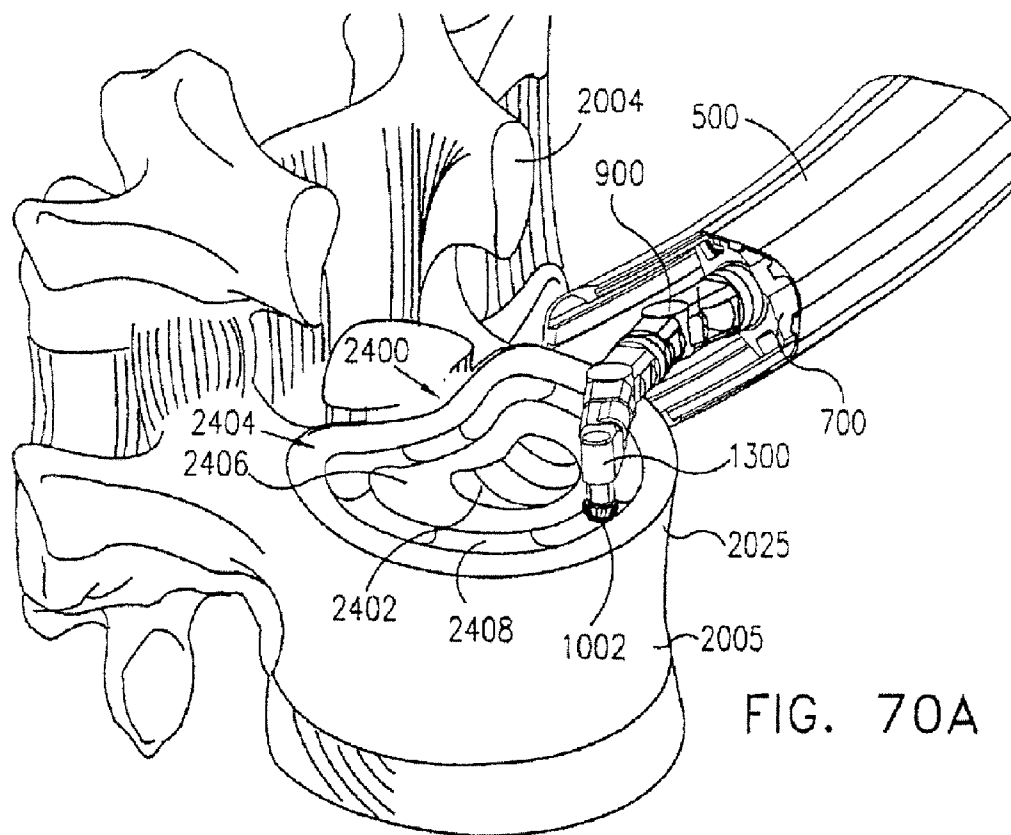

FIG. 69C





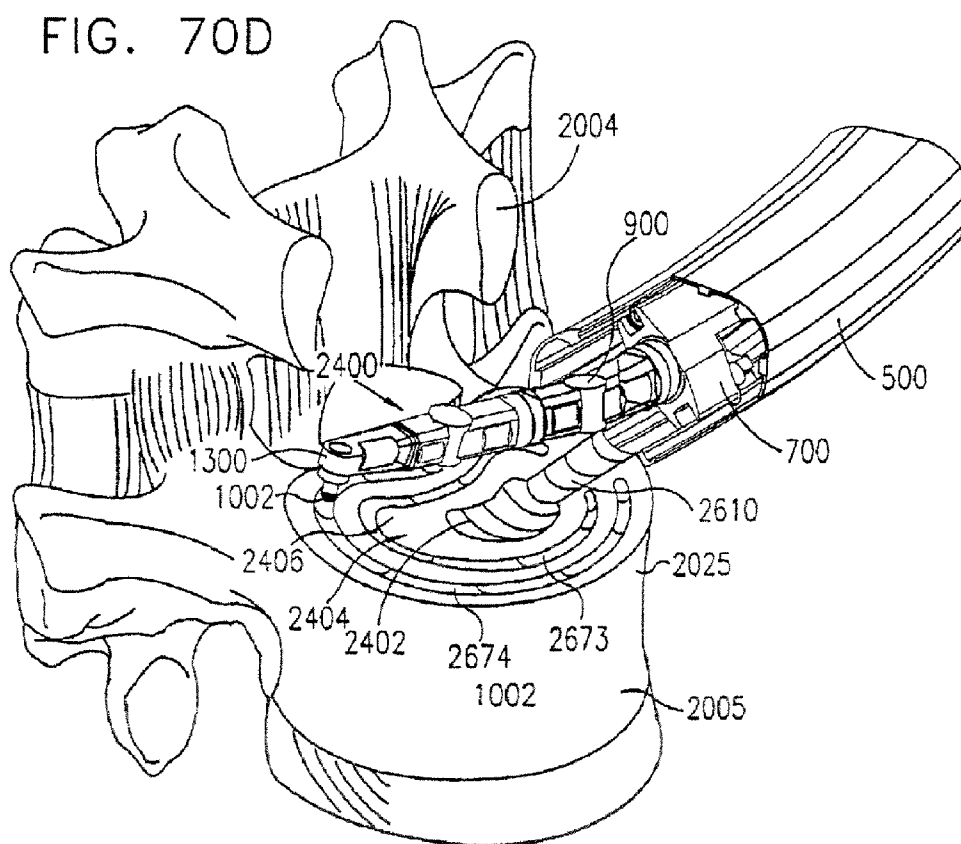
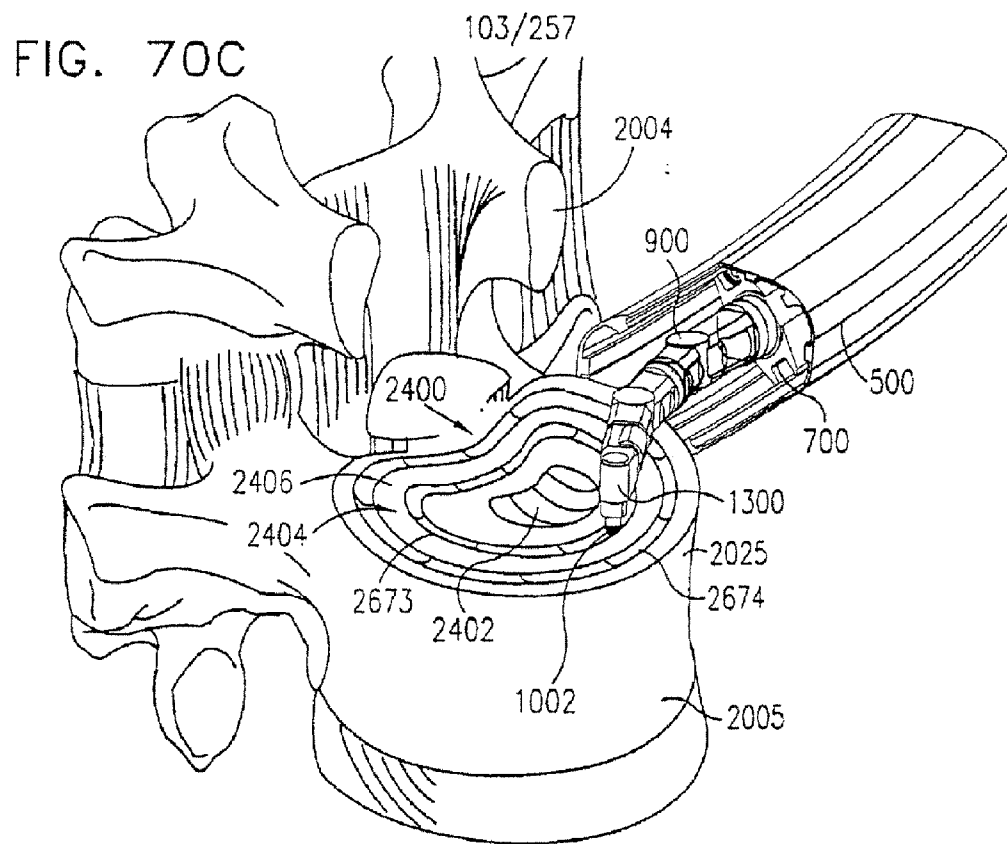

FIG. 70E

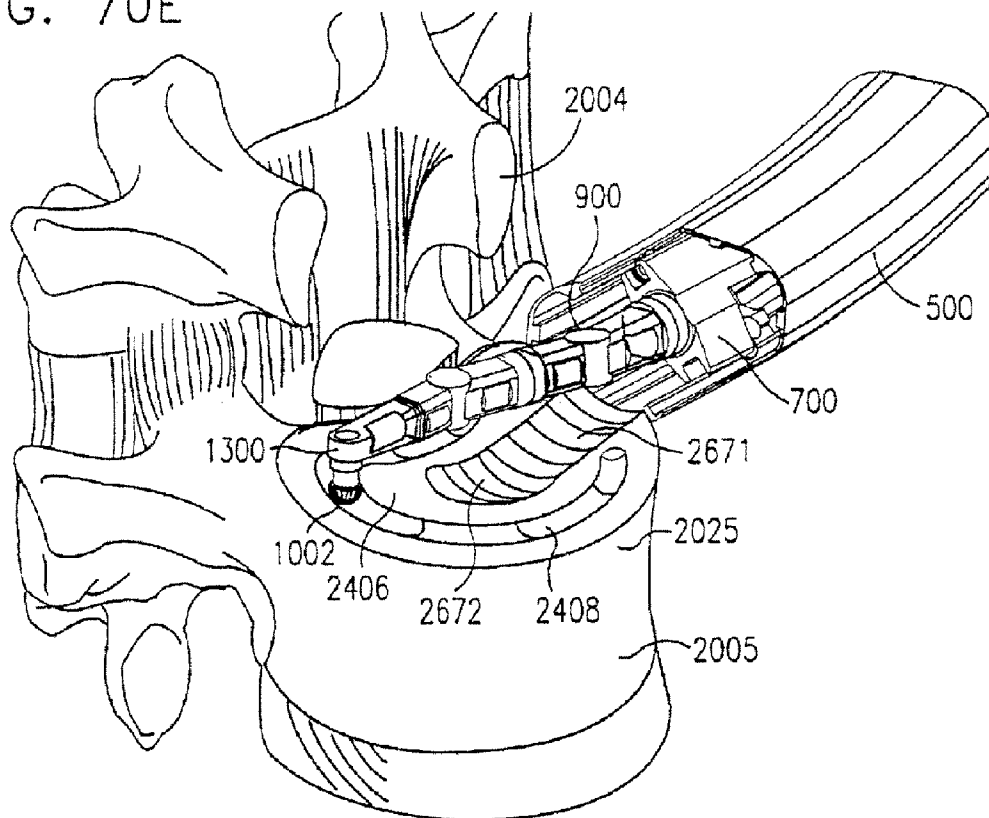
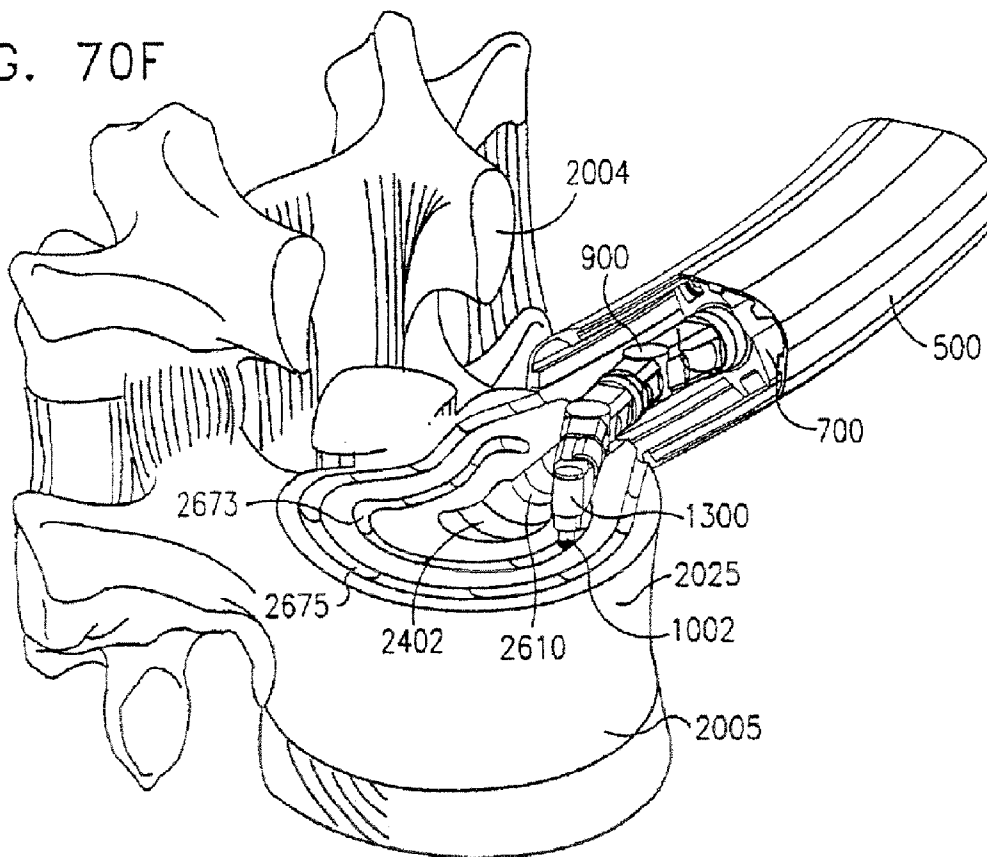

FIG. 70F



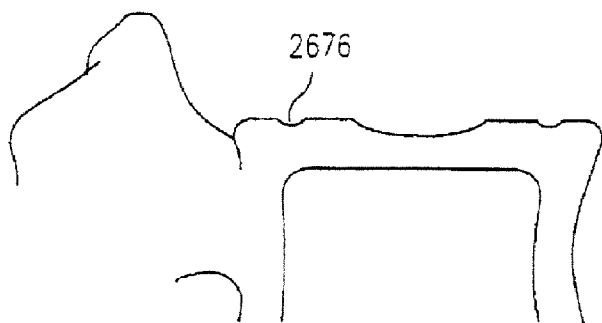

FIG. 71A

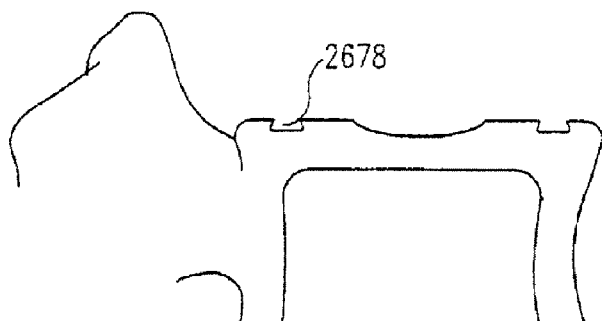

FIG. 71B

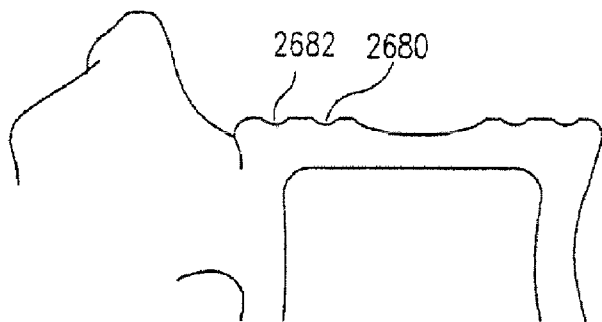

FIG. 72A

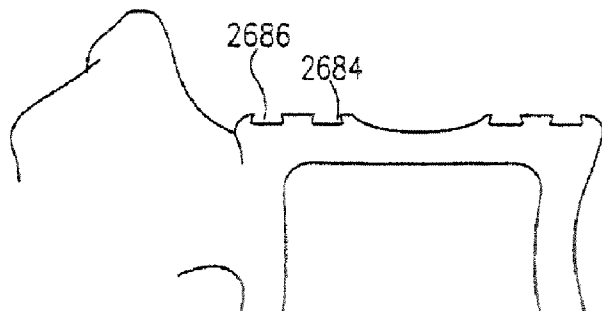

FIG. 72B

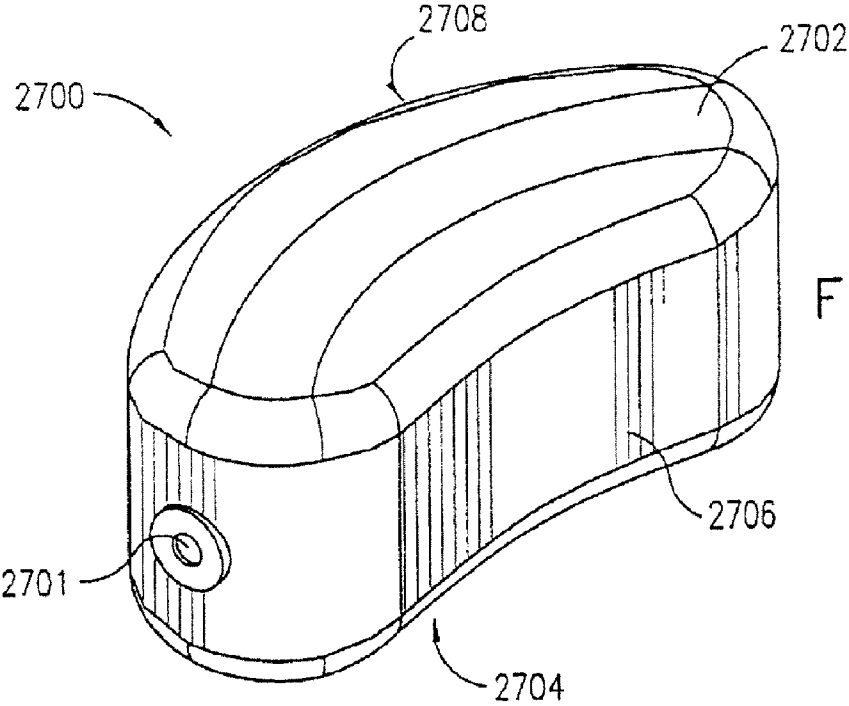

FIG. 73B

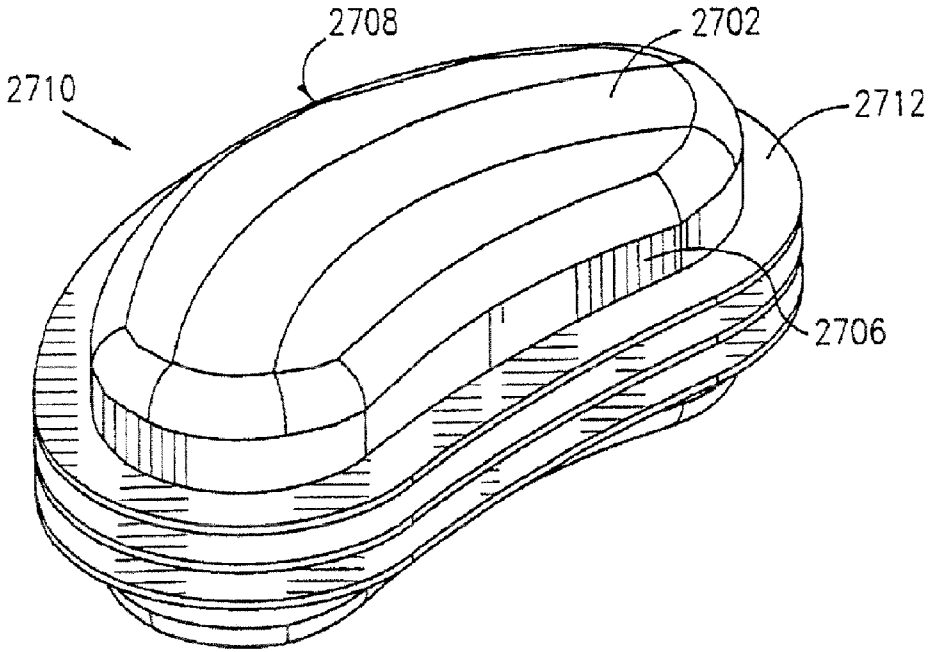

FIG. 73C

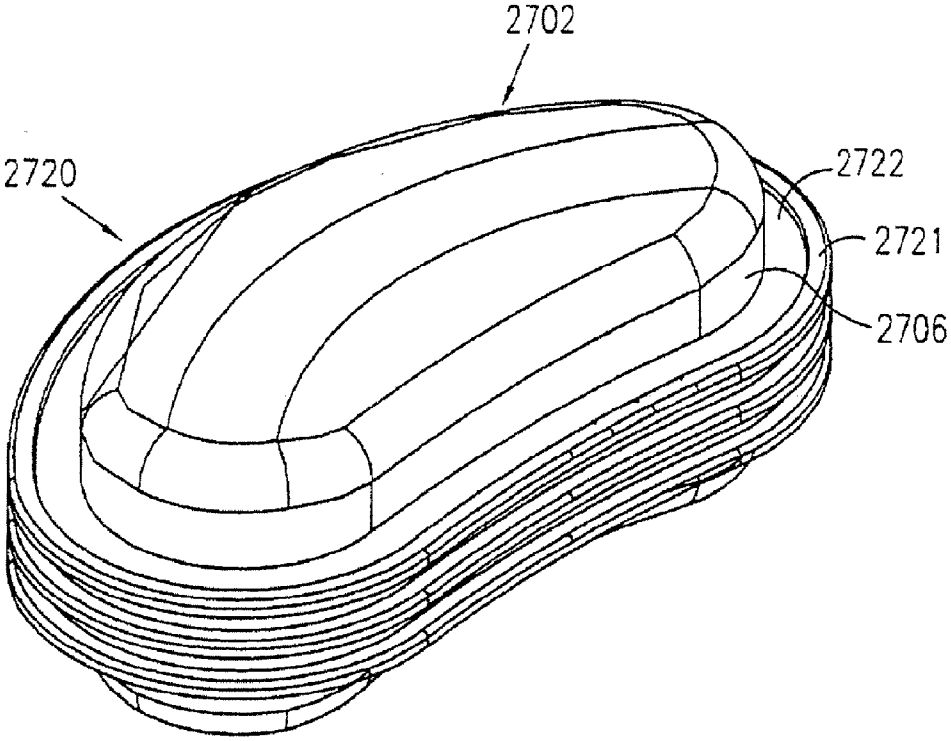

FIG. 73D

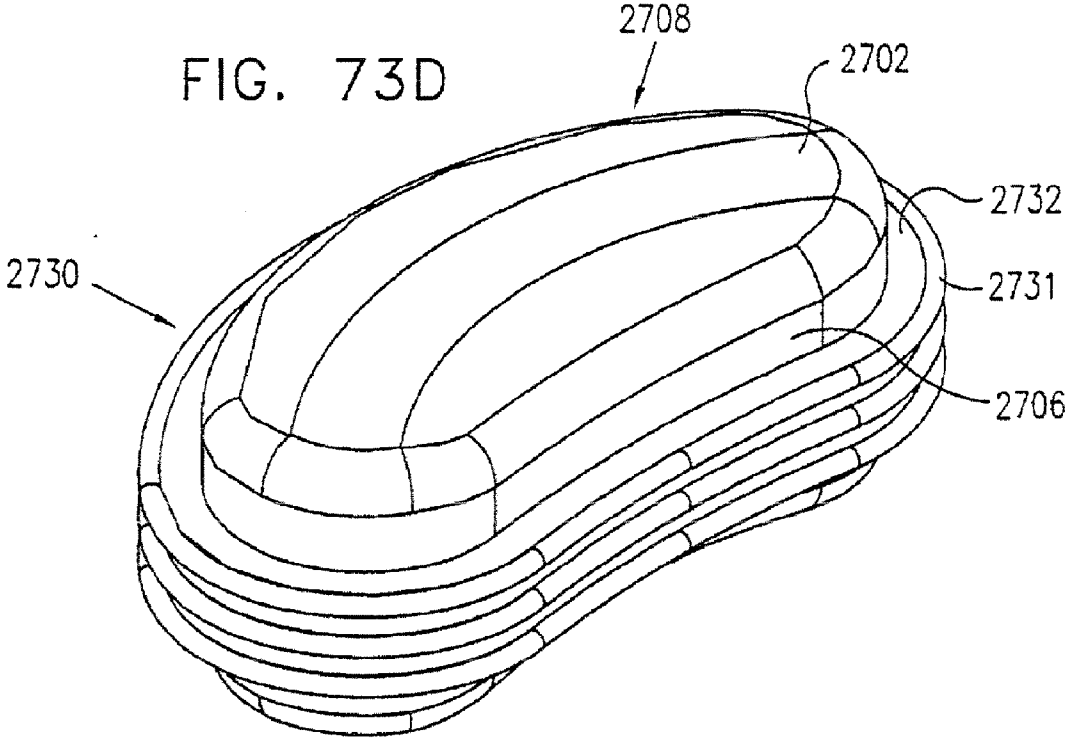

FIG. 73E

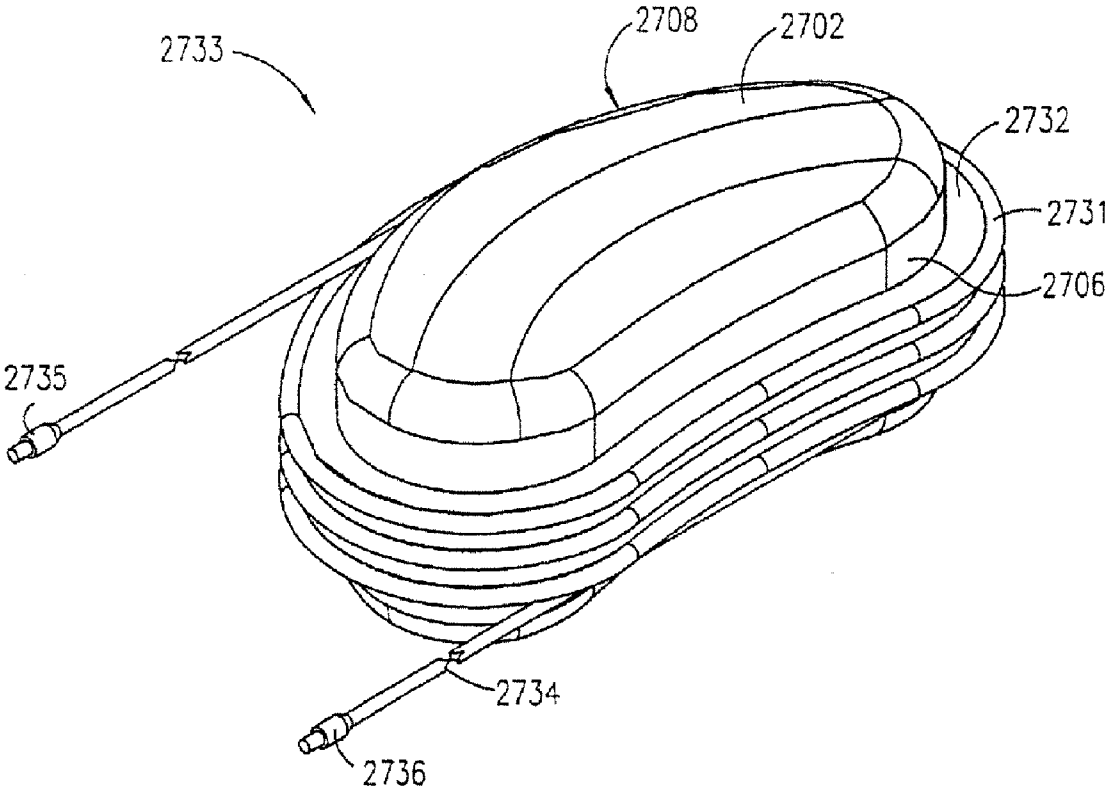

FIG. 73F

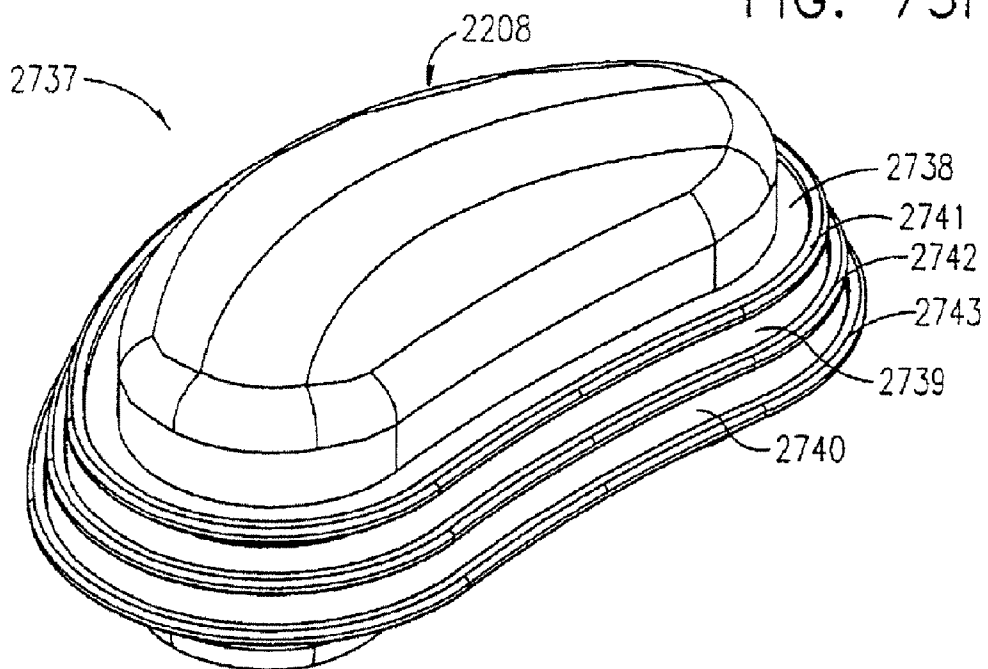

FIG. 73G

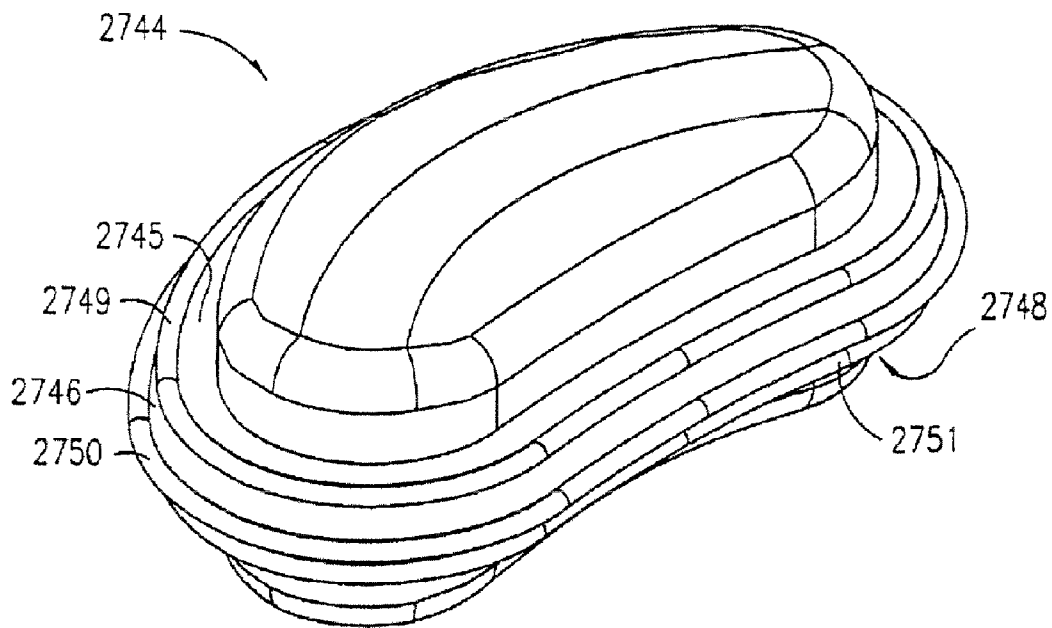
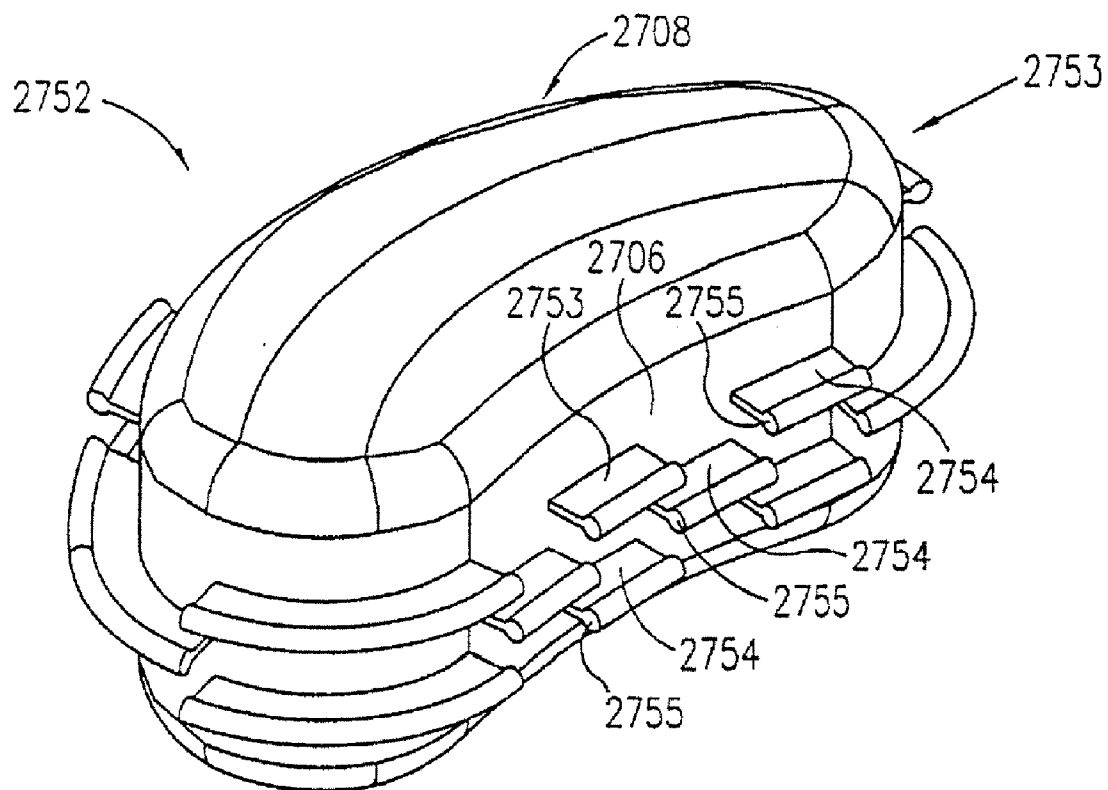

FIG. 73H



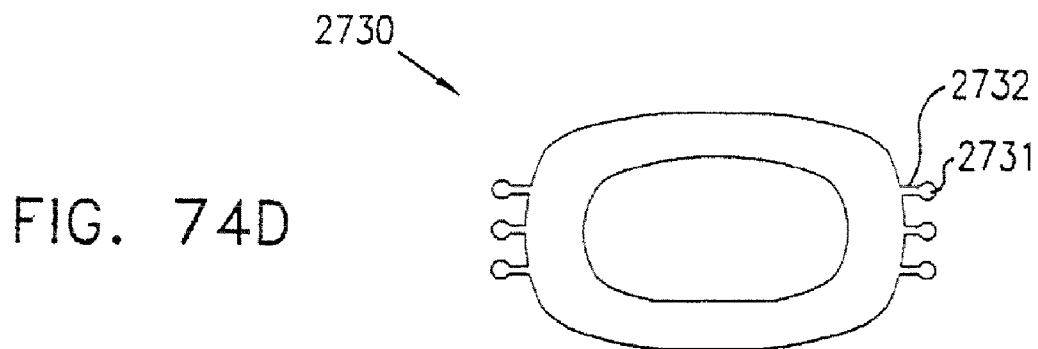
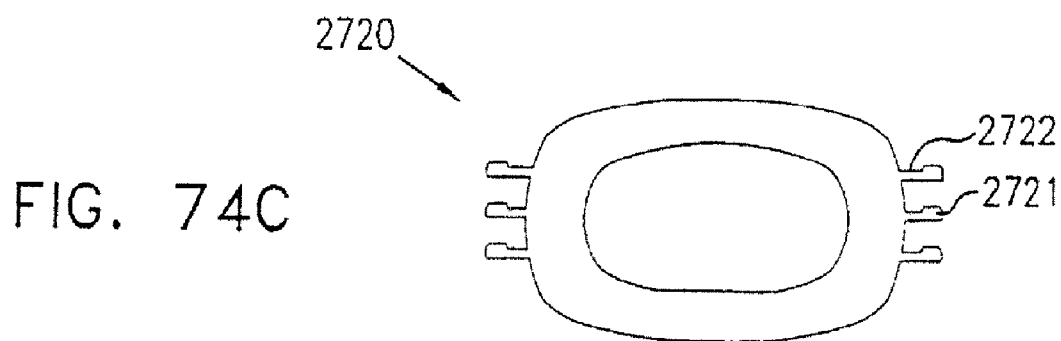
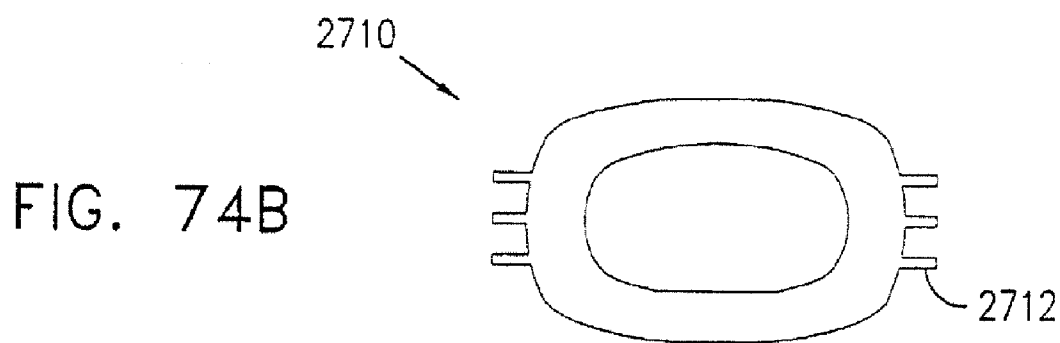
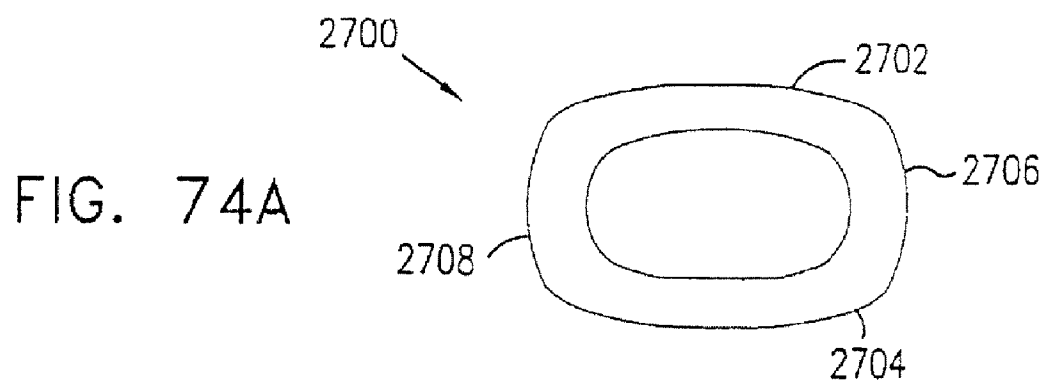

FIG. 74E

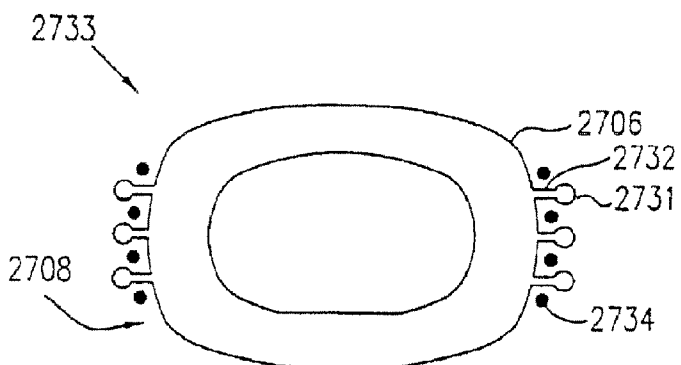

FIG. 74F

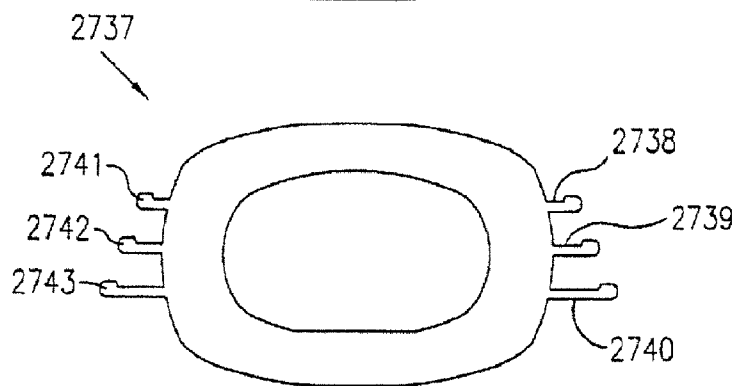

FIG. 74G

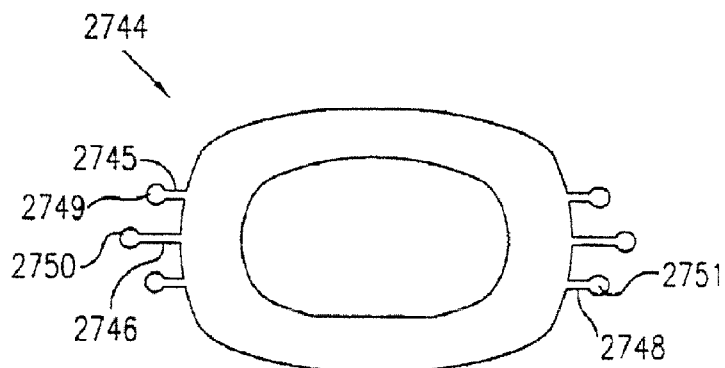
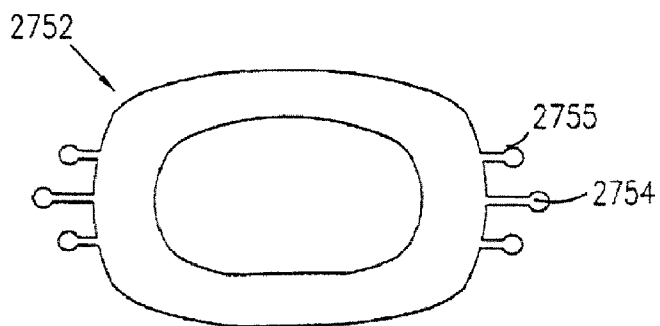

FIG. 74H



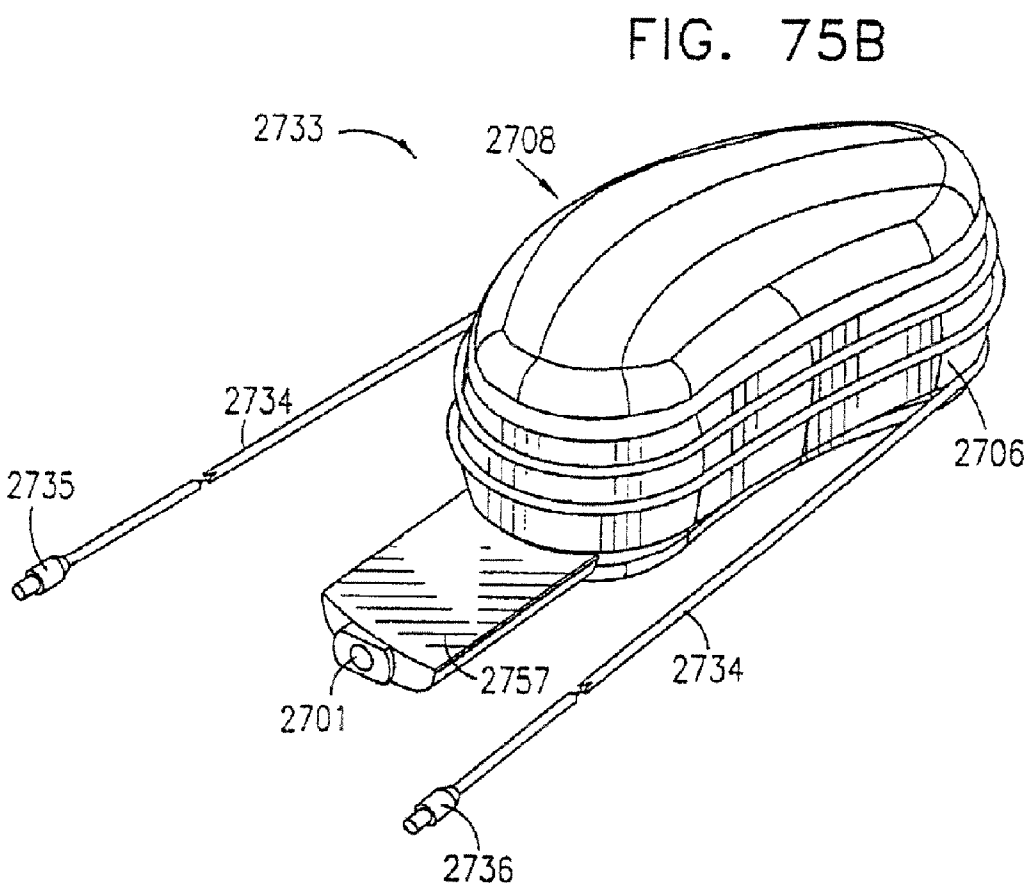
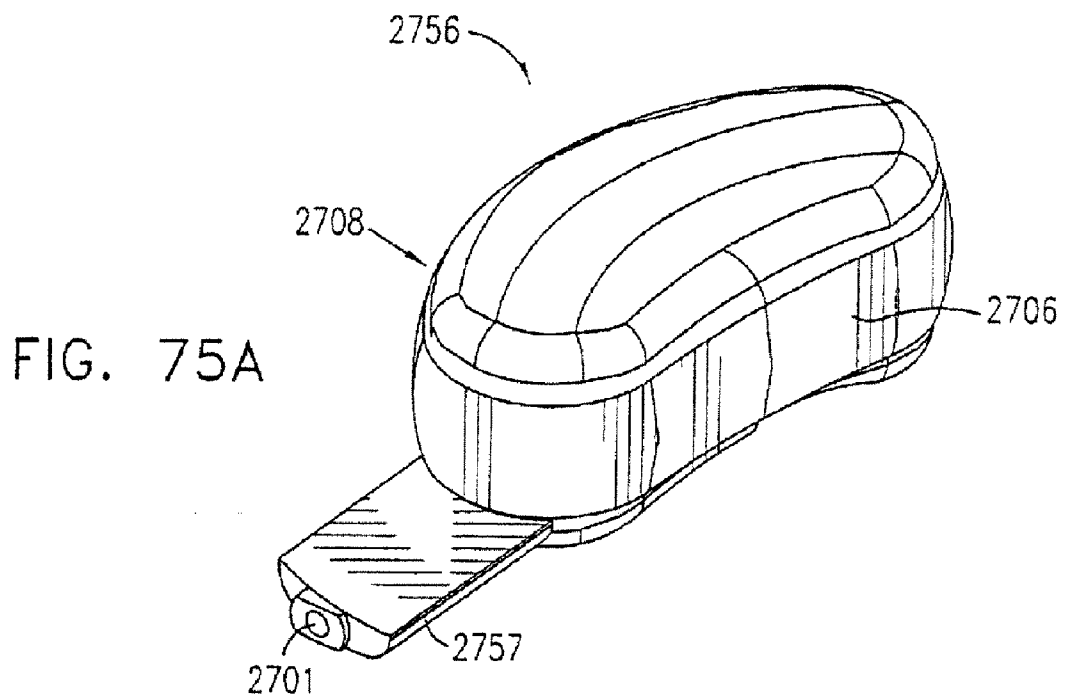

FIG. 76A

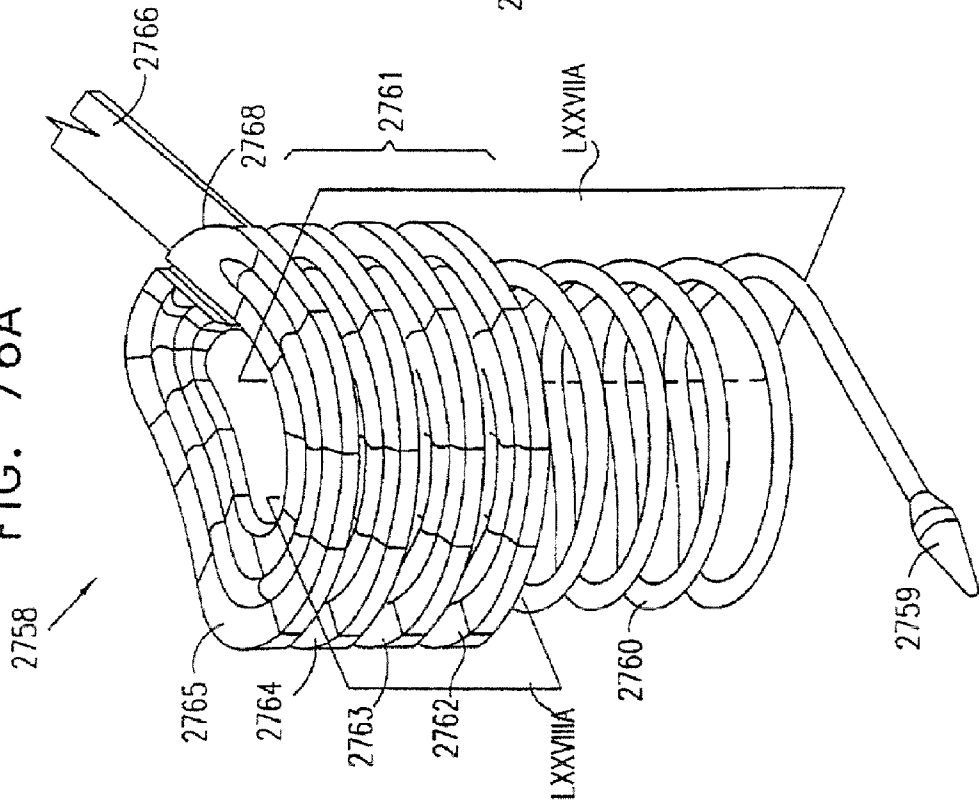
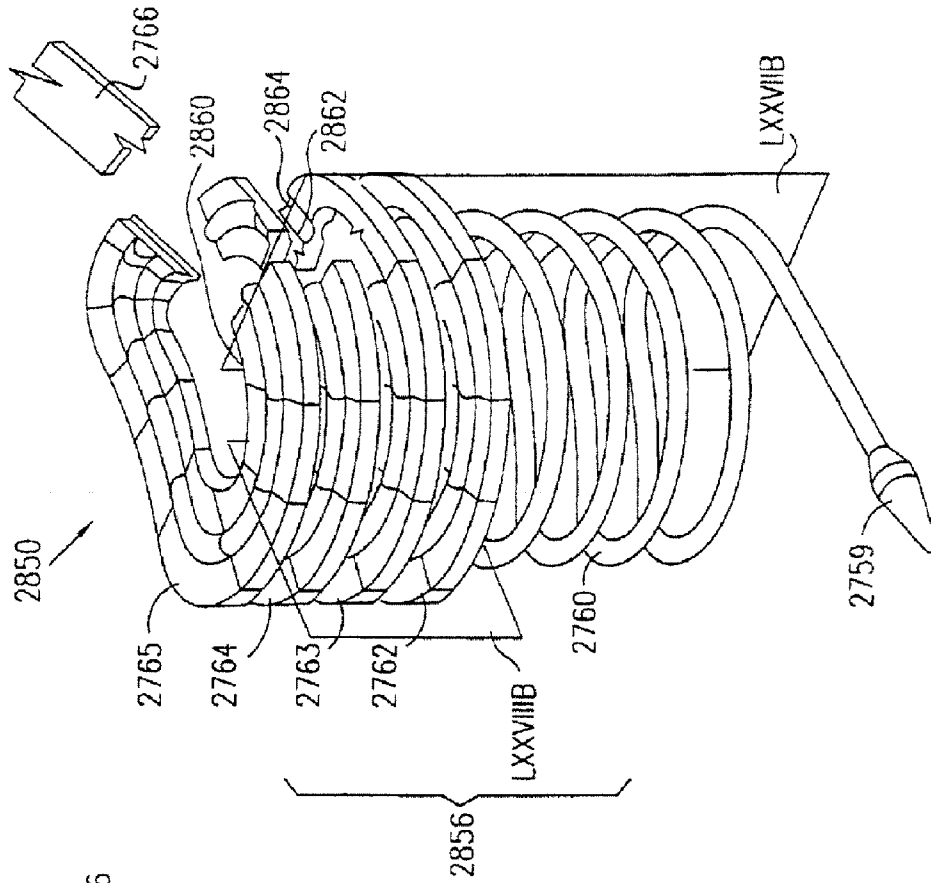

FIG. 76B



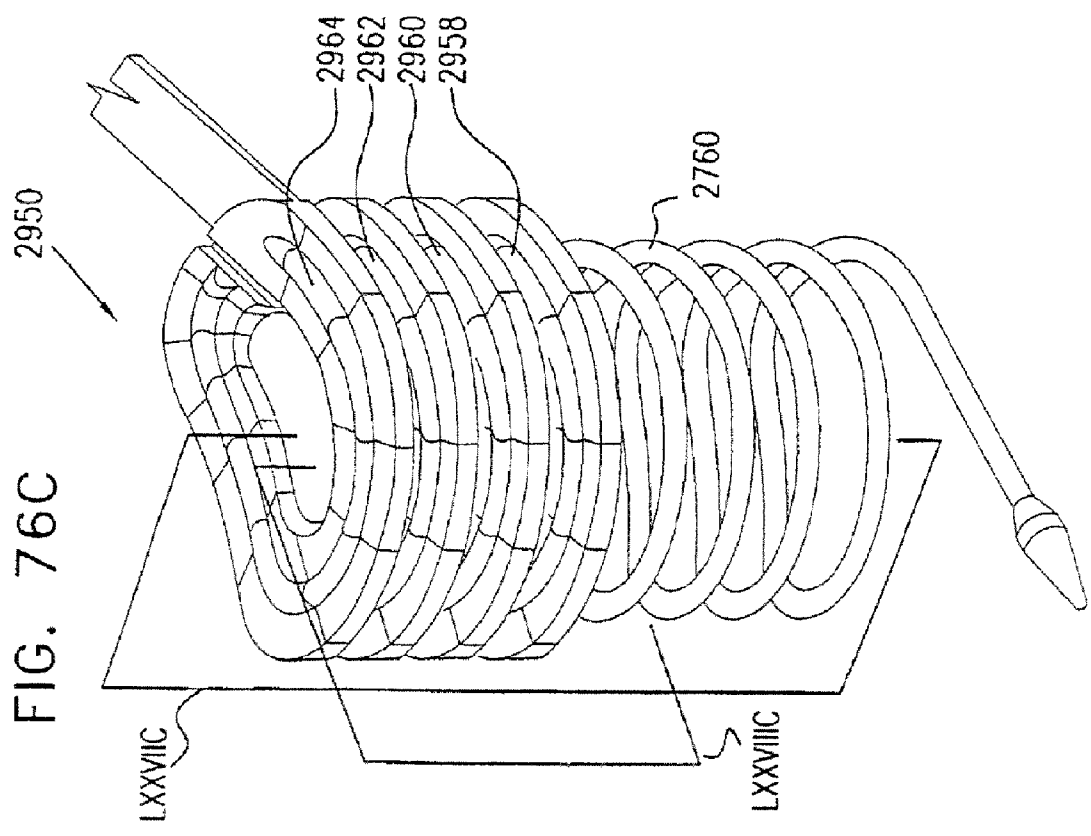
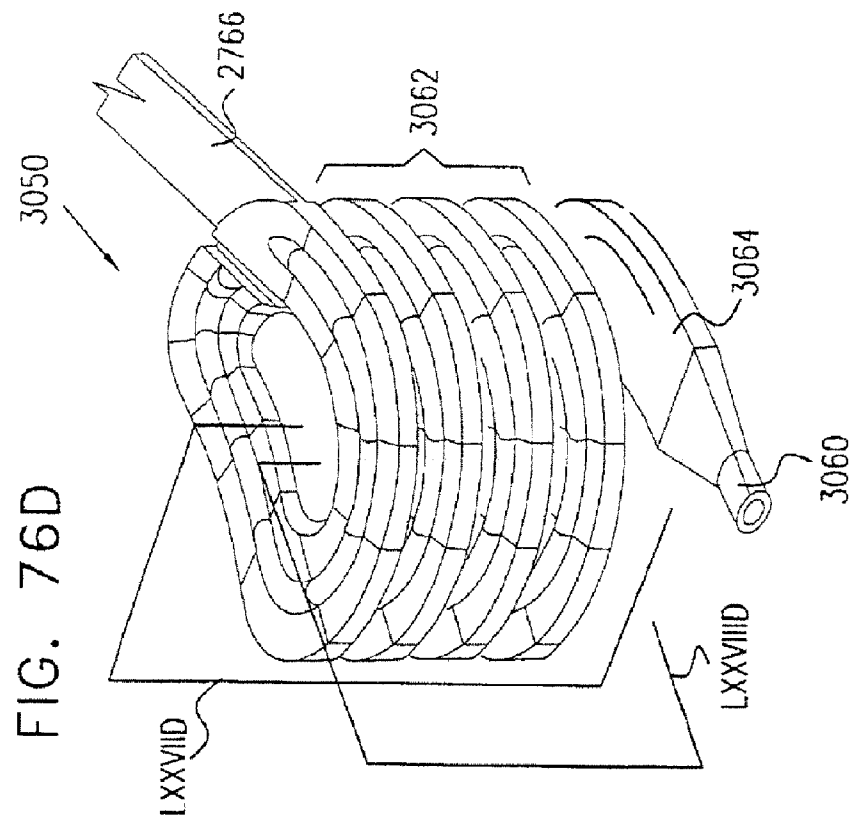

FIG. 76E

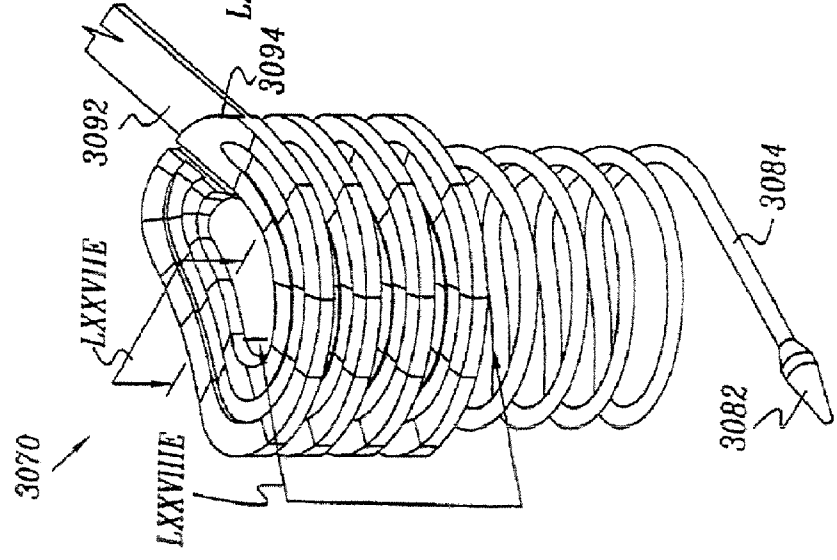

FIG. 76F

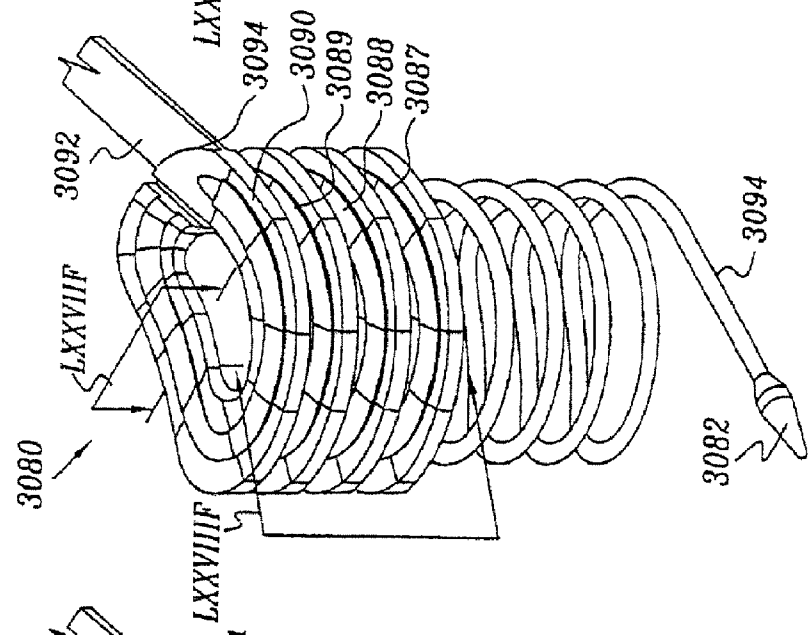

FIG. 76G

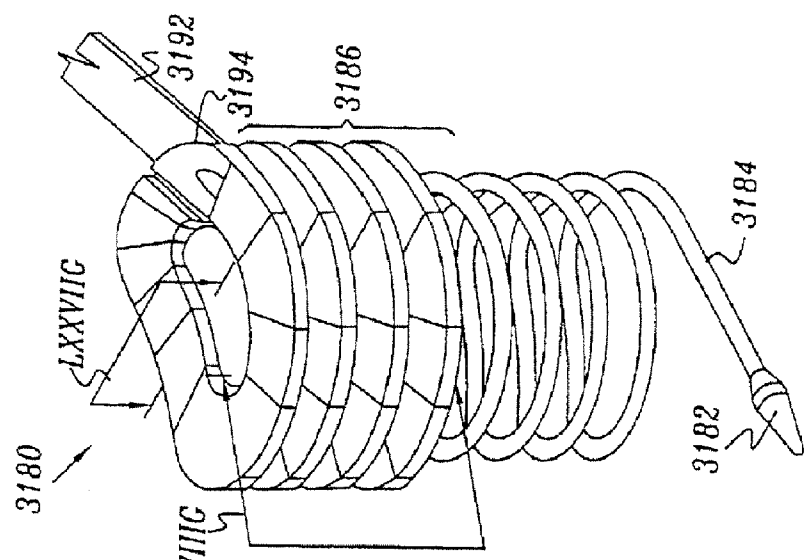

FIG. 76H

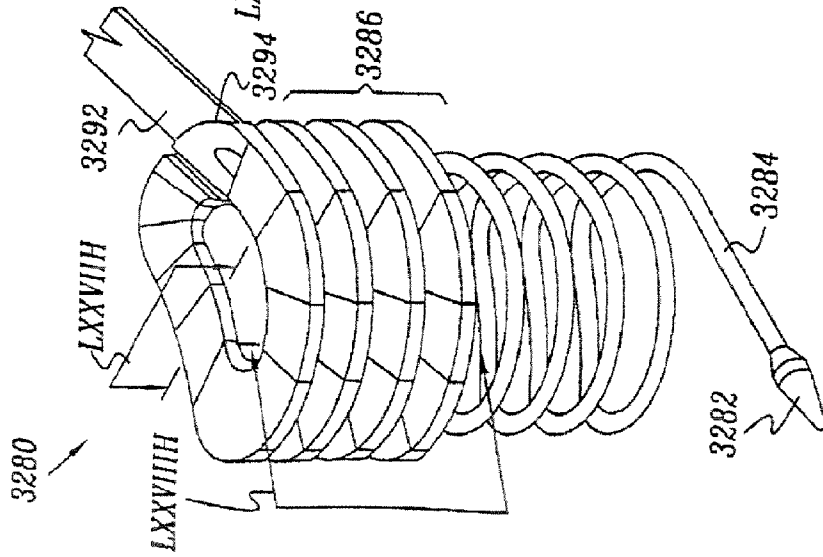

FIG. 76I

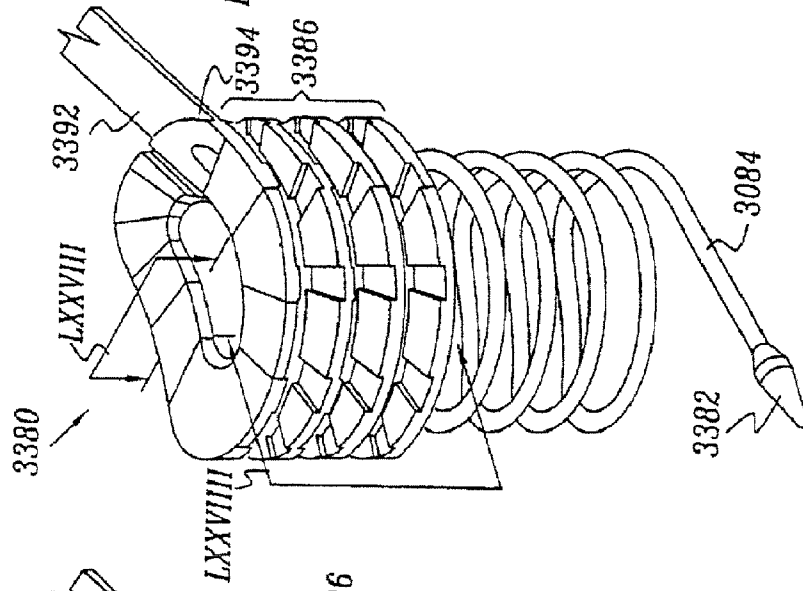

FIG. 76J

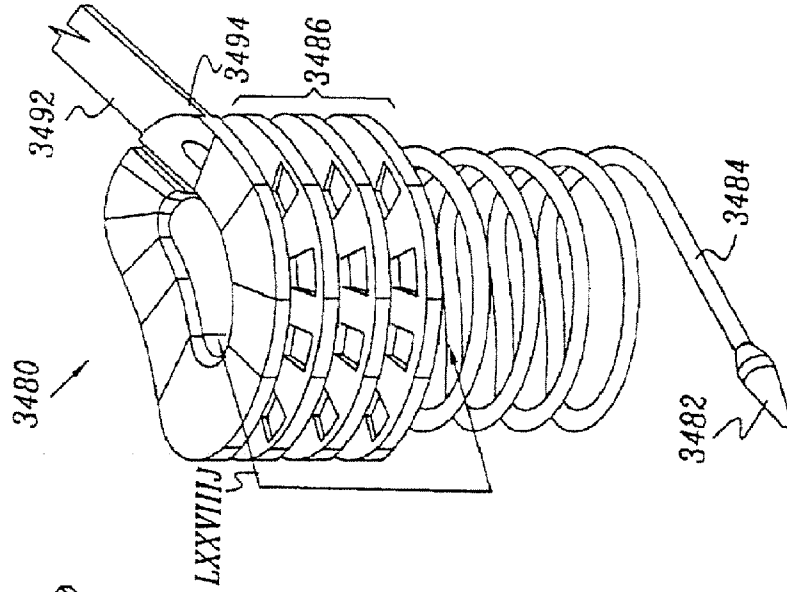
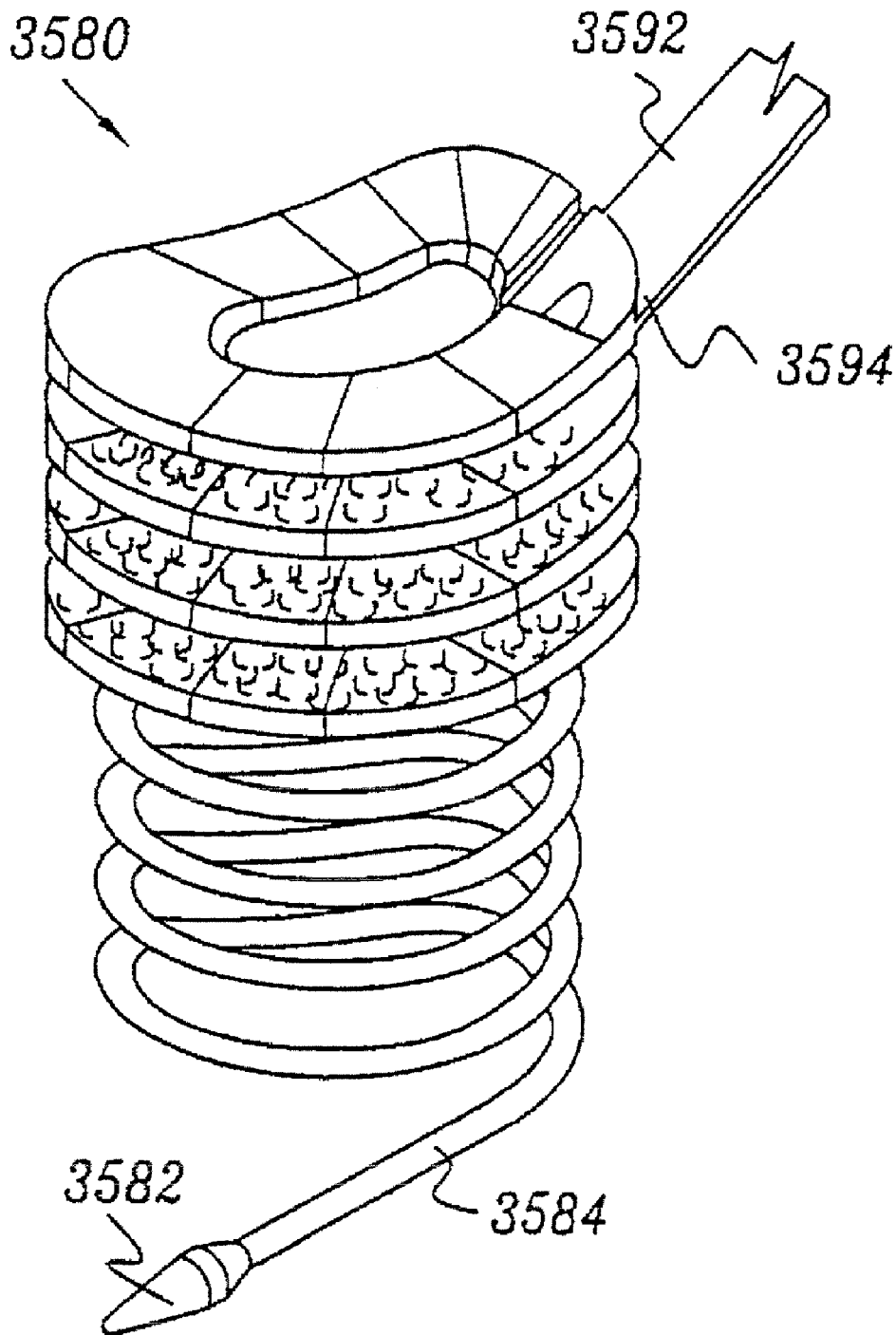
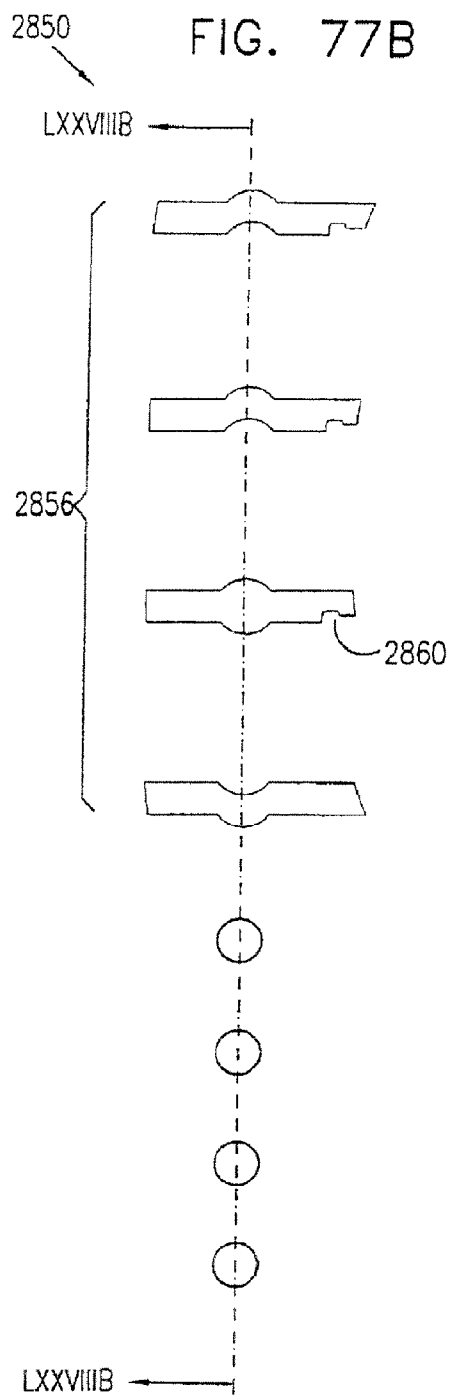
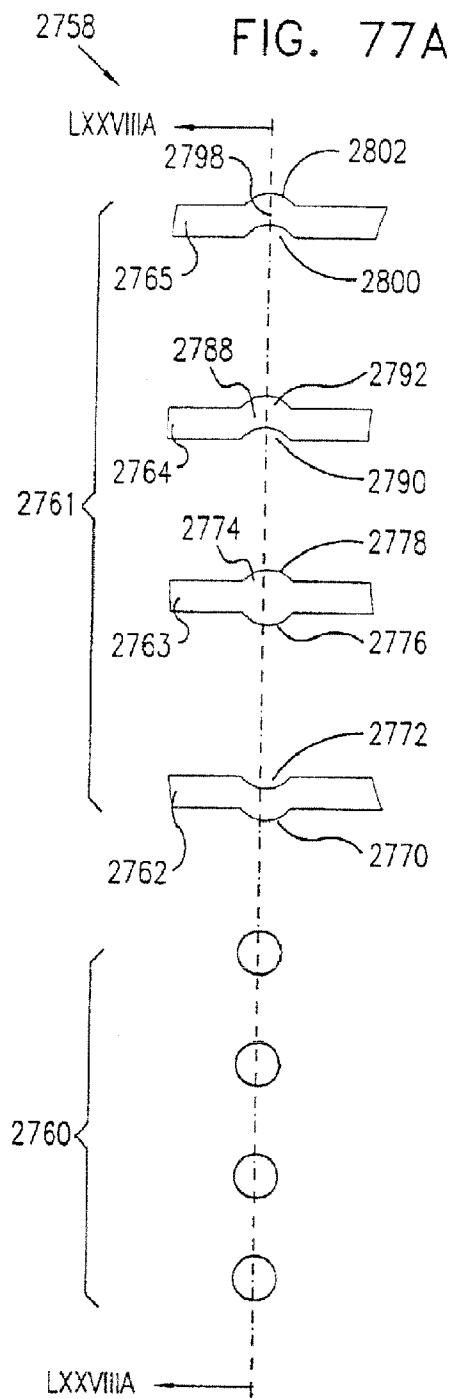

FIG. 76K





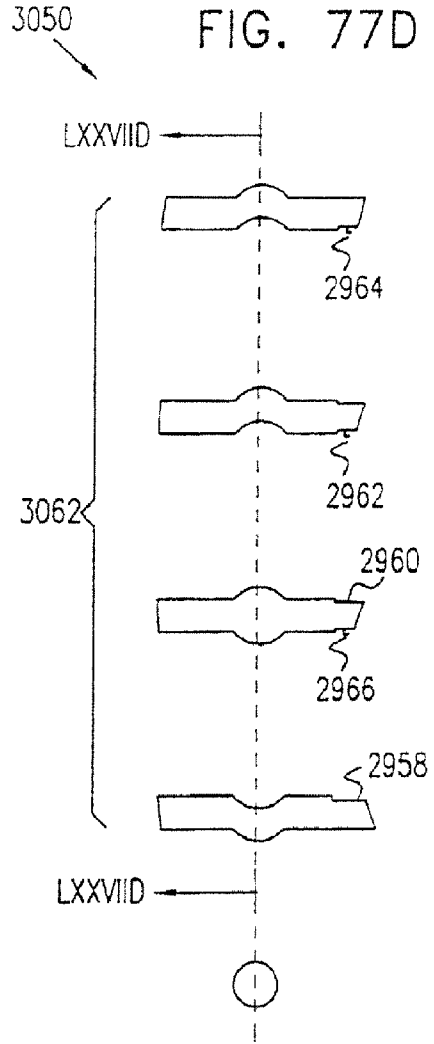
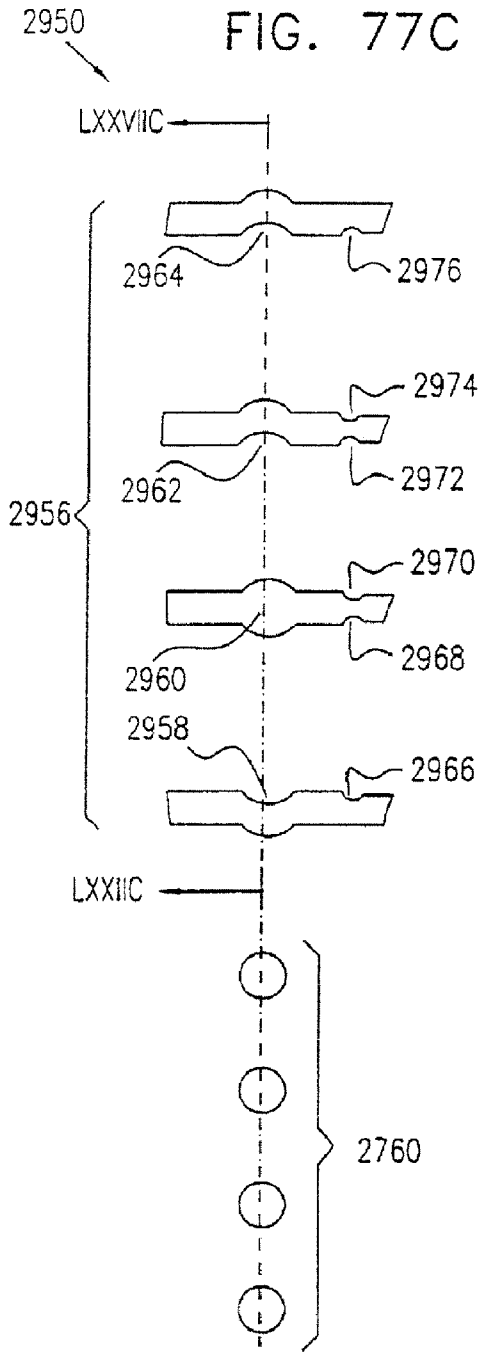

FIG. 77E

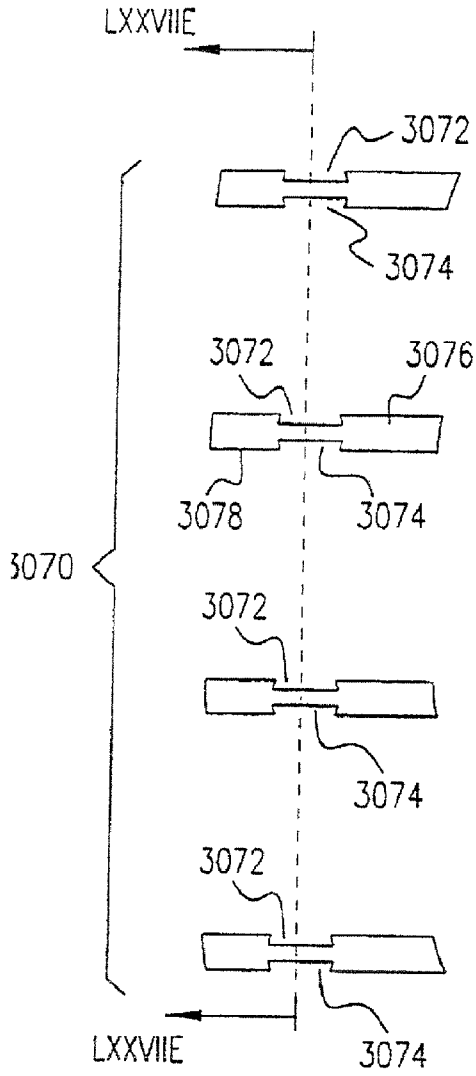

FIG. 77F

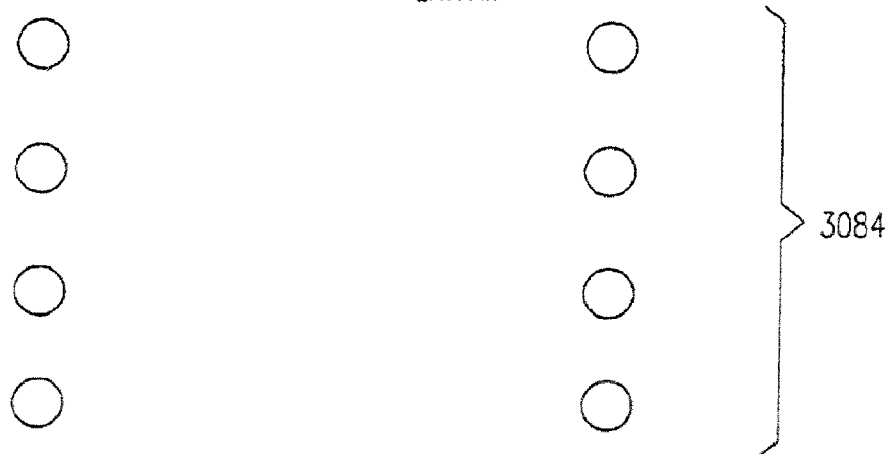
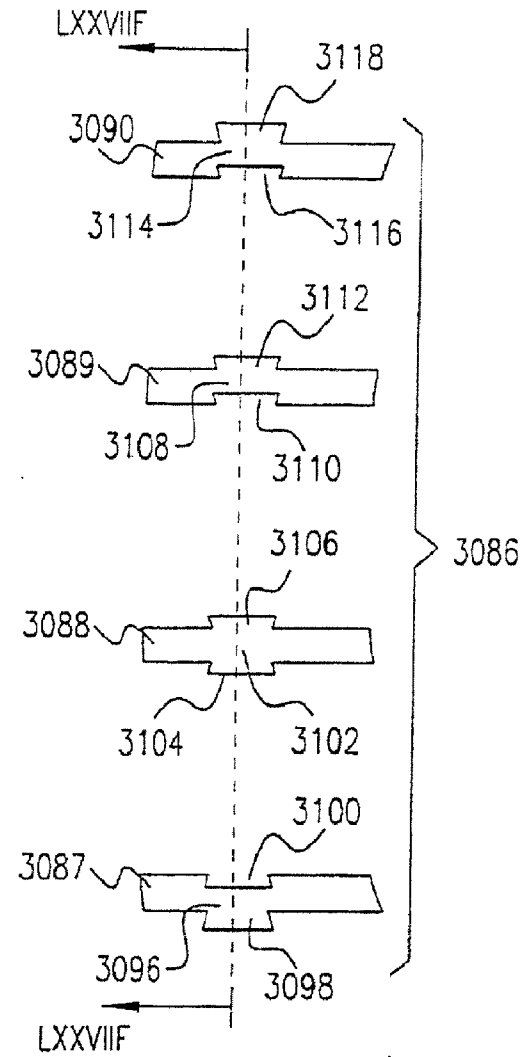

FIG. 77G

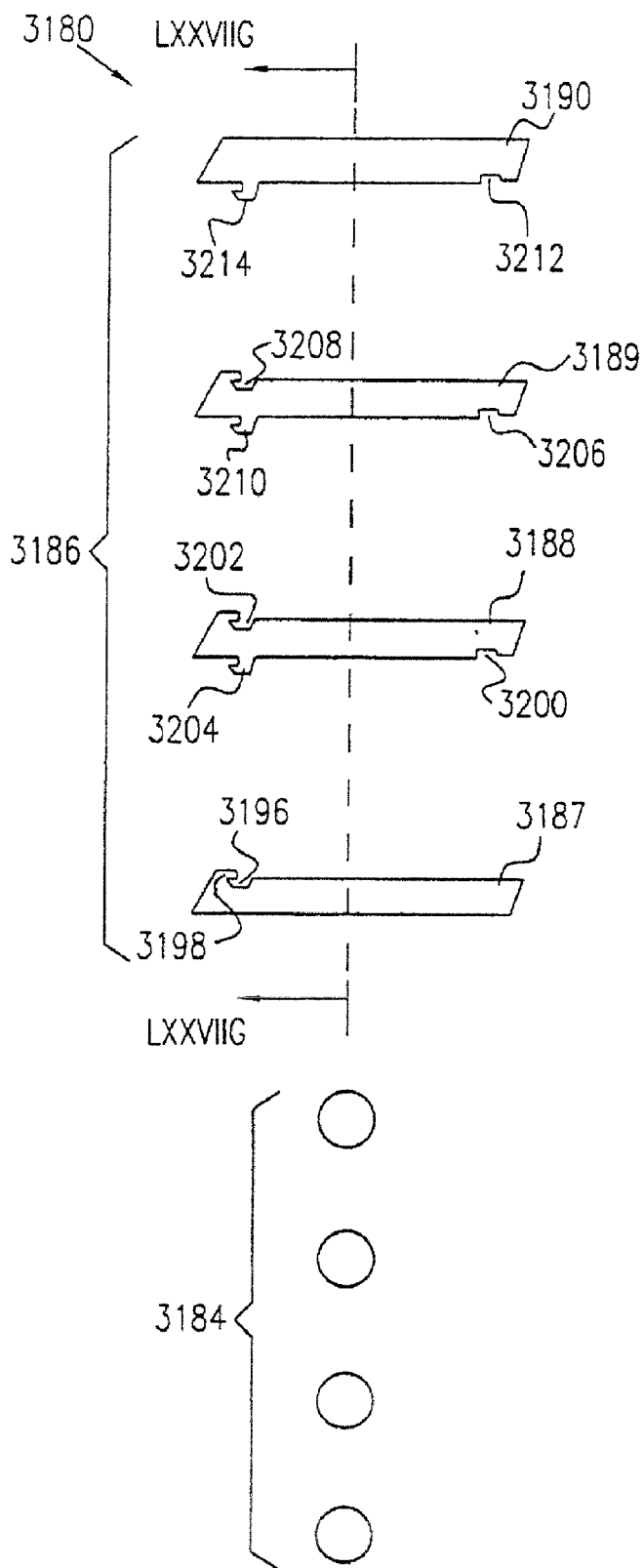

FIG. 77H

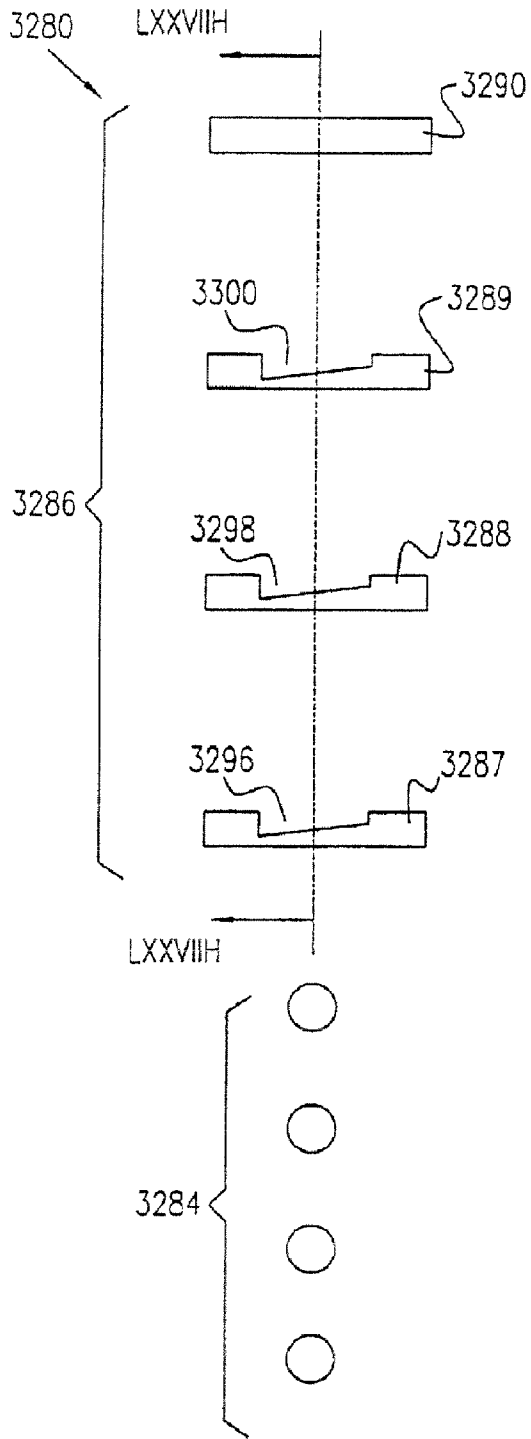

FIG. 77I

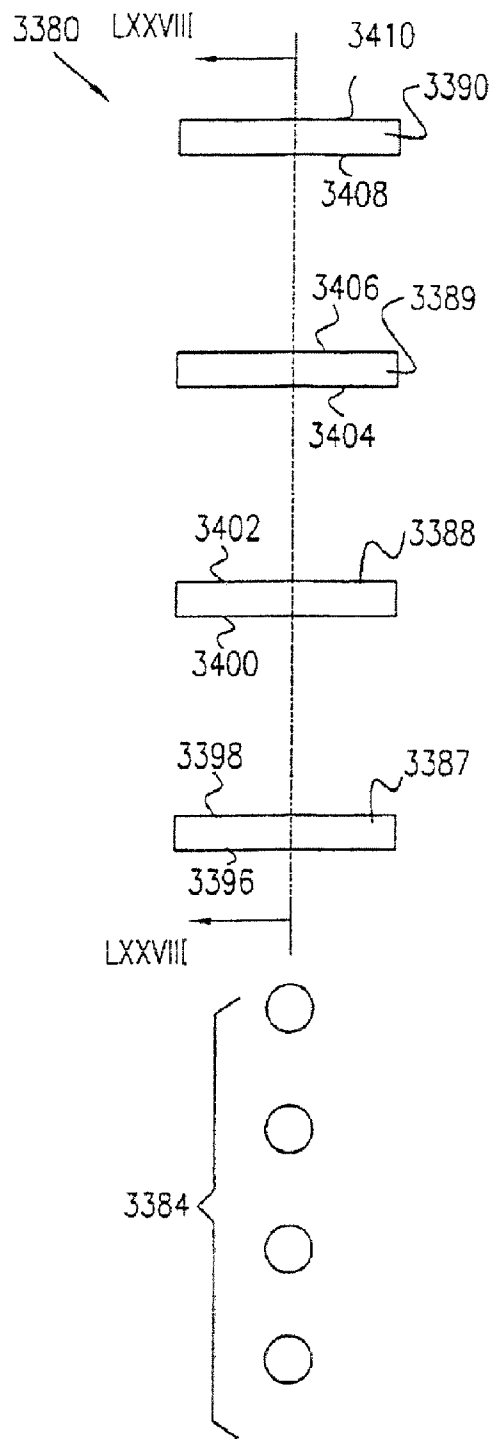

FIG. 77J

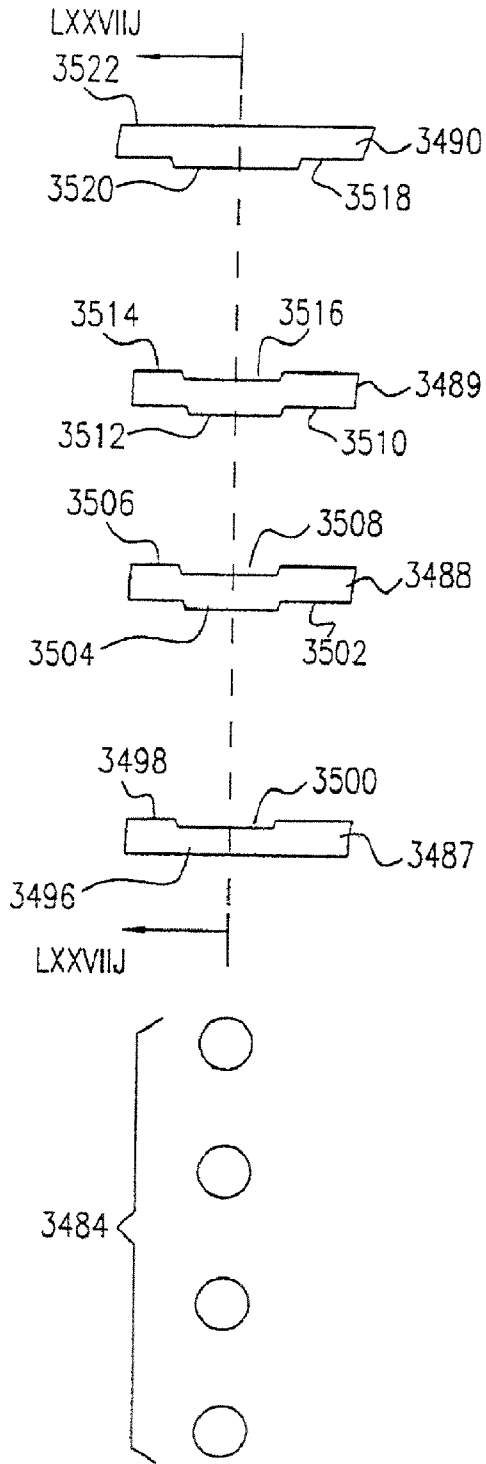

FIG. 77K

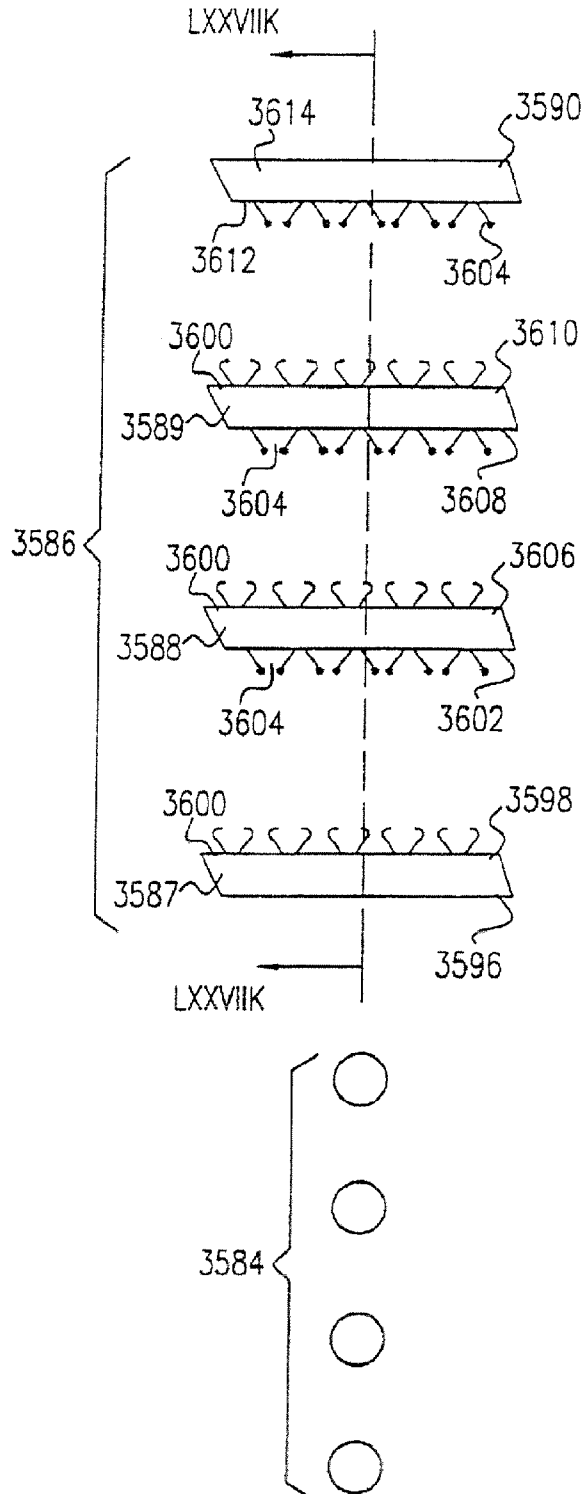

FIG. 78A

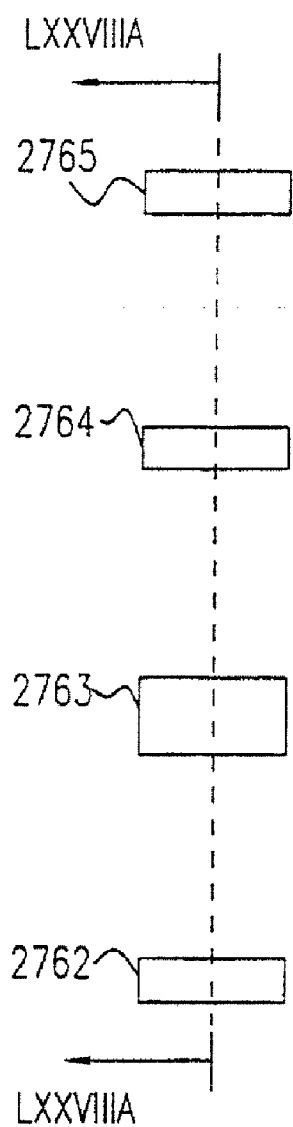

FIG. 78B

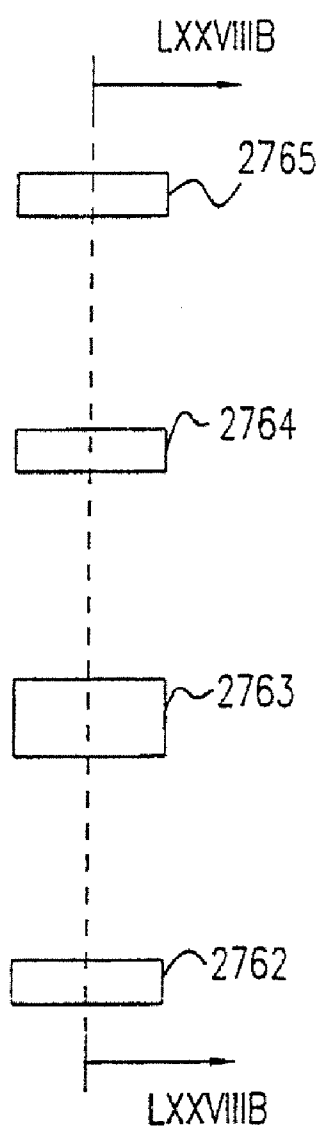

FIG. 78C

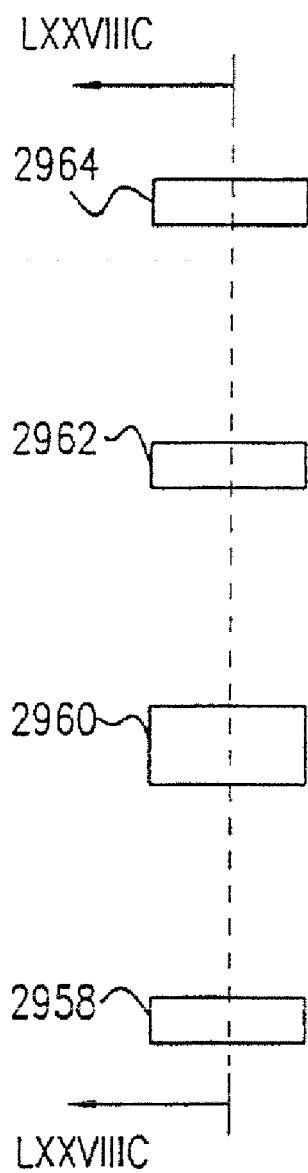

FIG. 78D

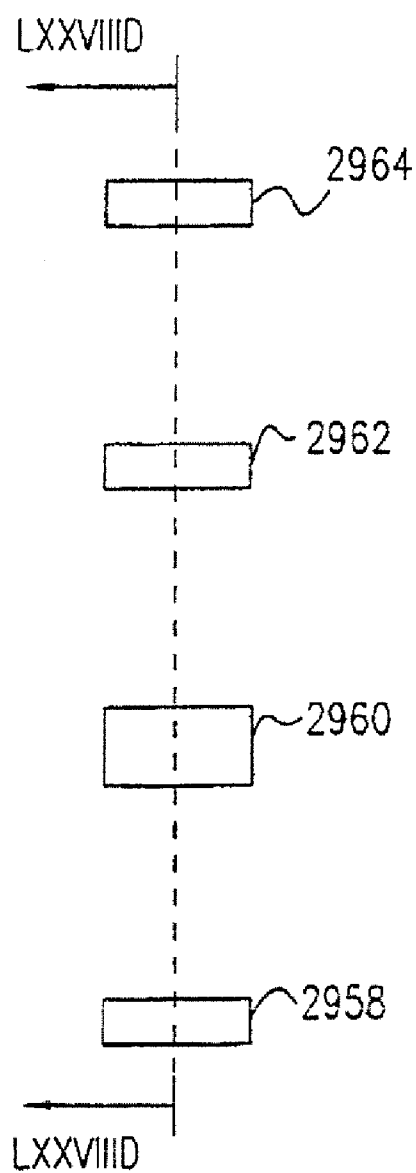

FIG. 78E

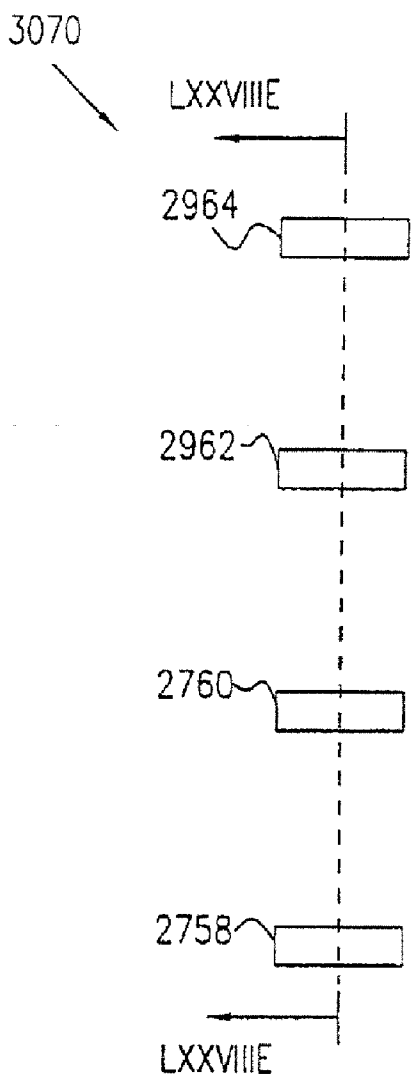

FIG. 78F

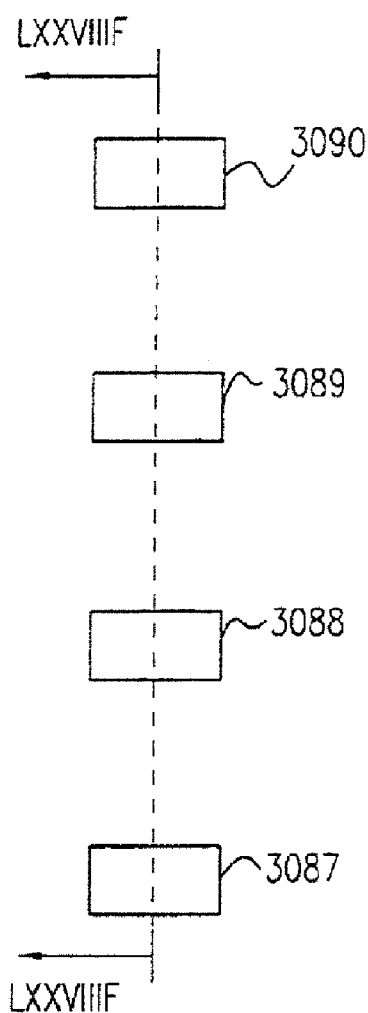

FIG. 78G

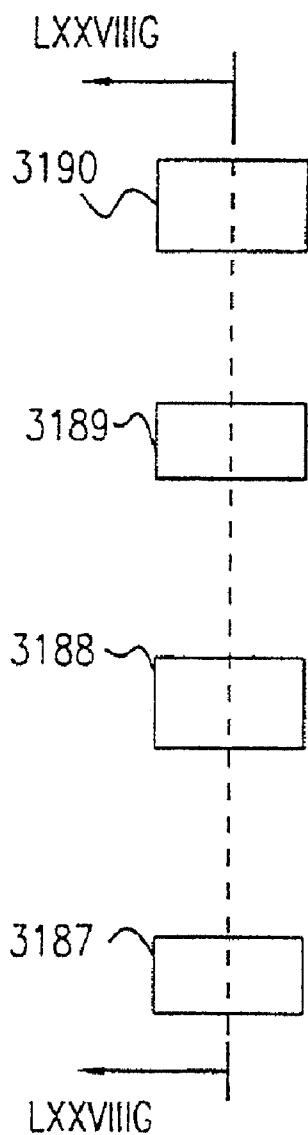

FIG. 78H

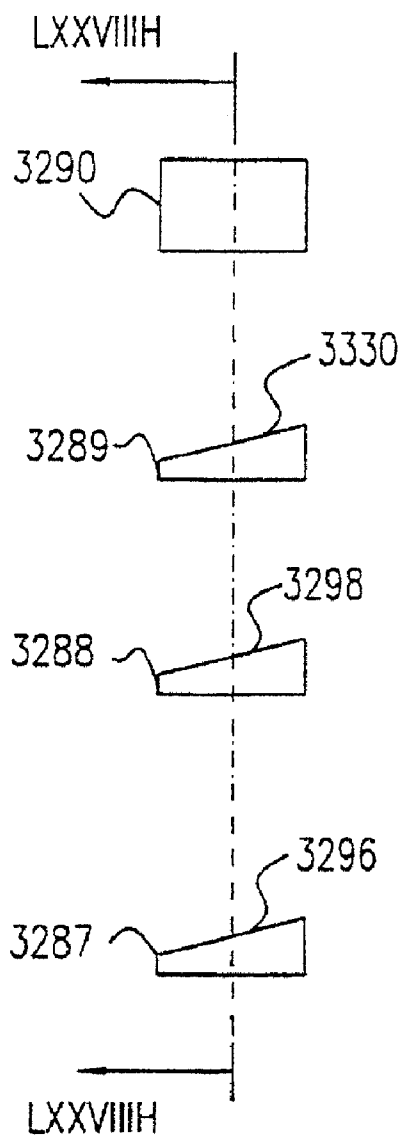

FIG. 78I

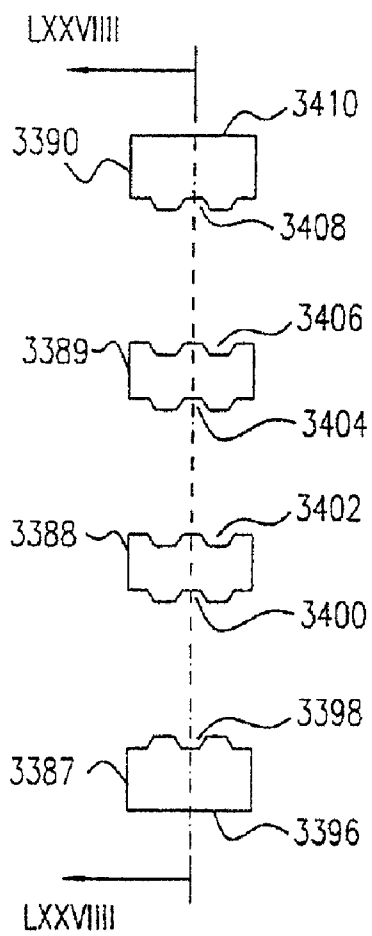

FIG. 78J

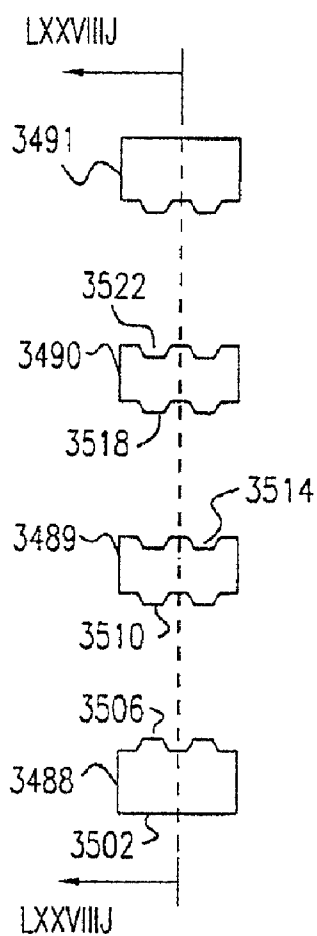
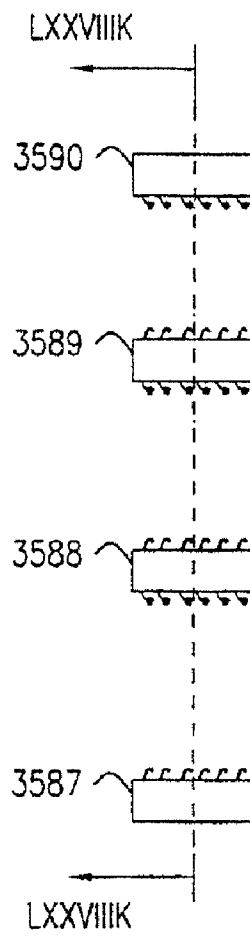
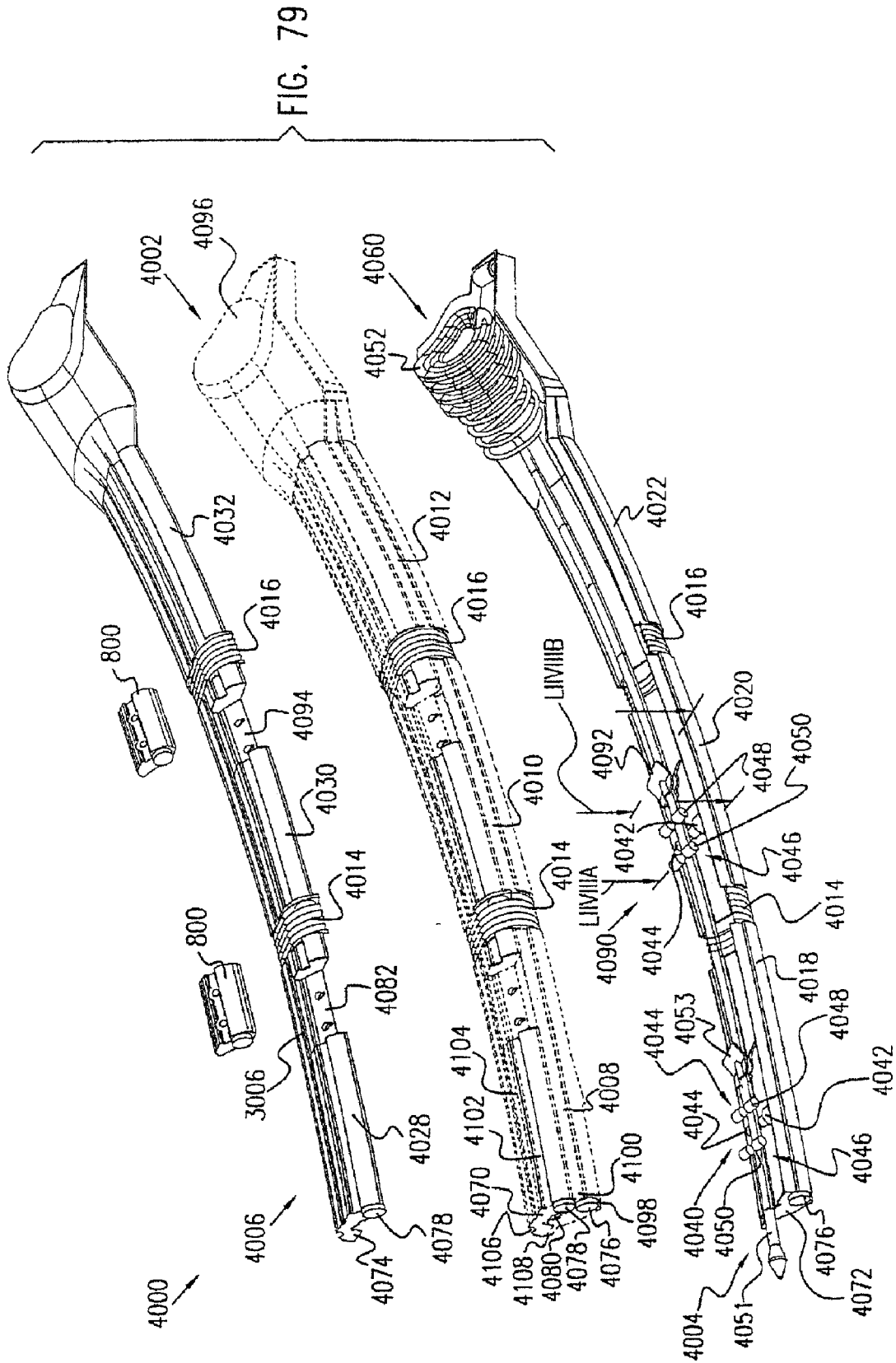

FIG. 78K





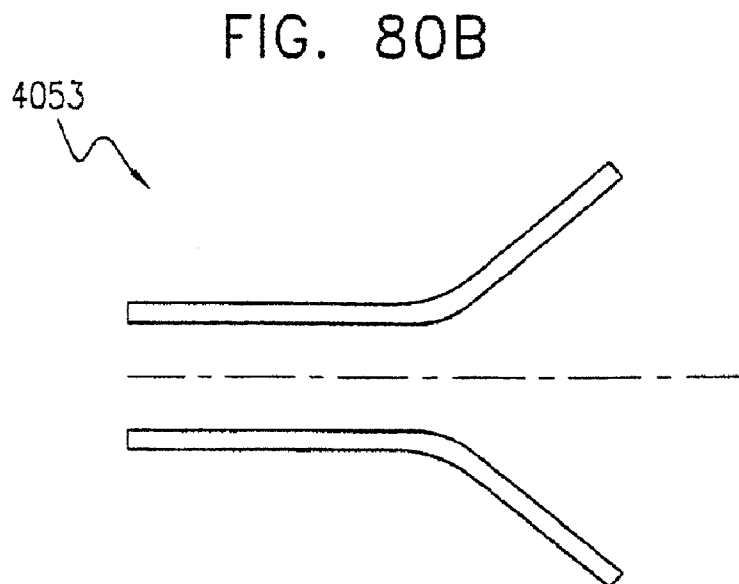
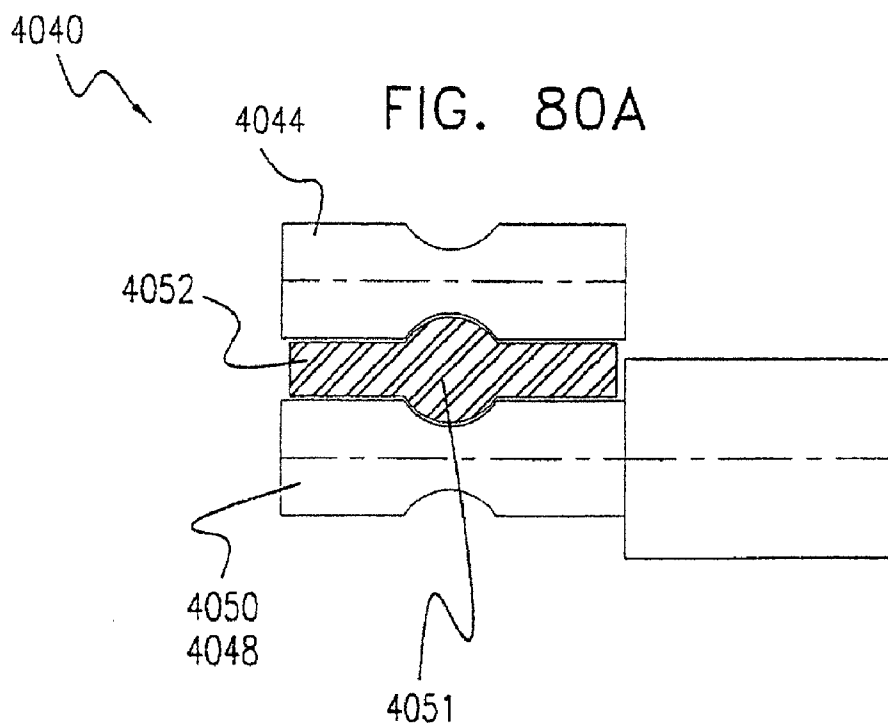

FIG. 81A

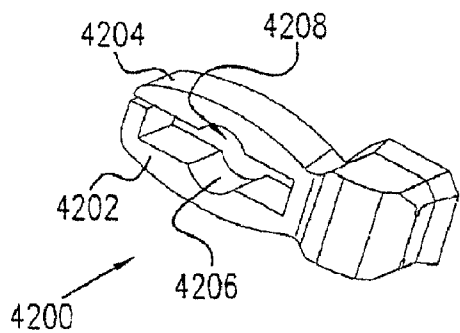

FIG. 81B

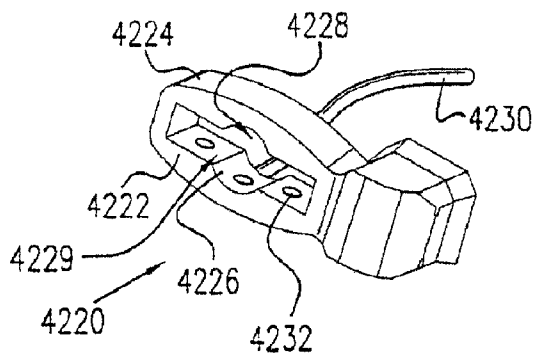

FIG. 81C

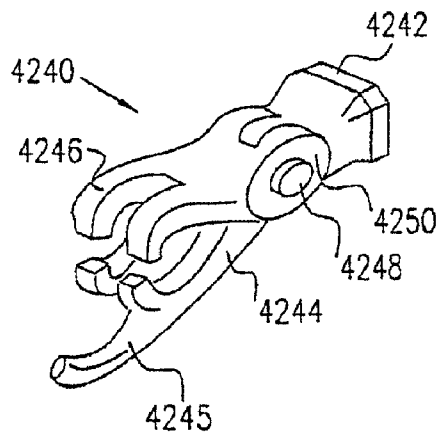

FIG. 81D

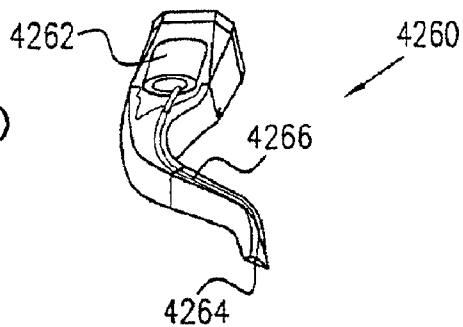

FIG. 82A

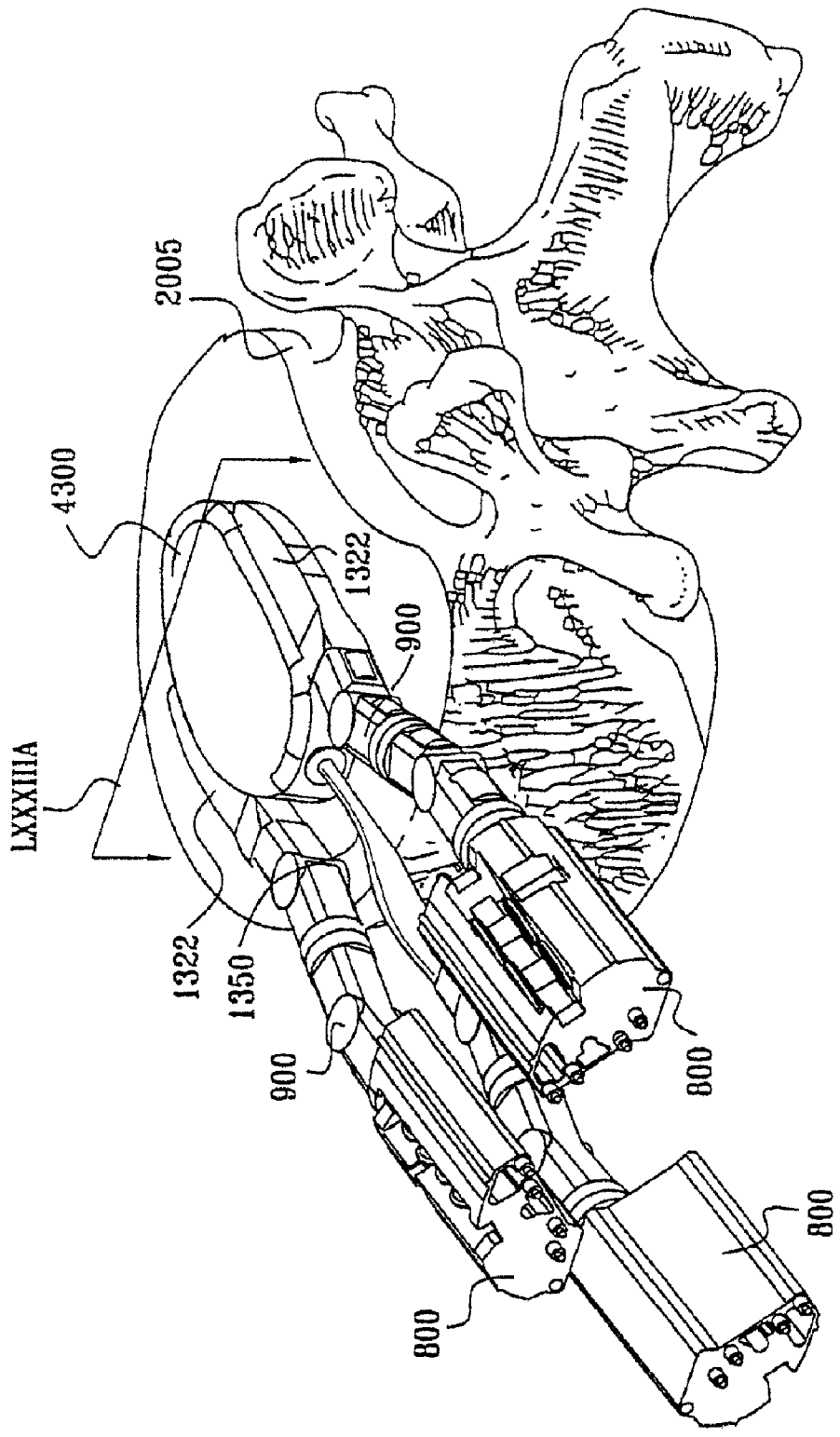

FIG. 82B

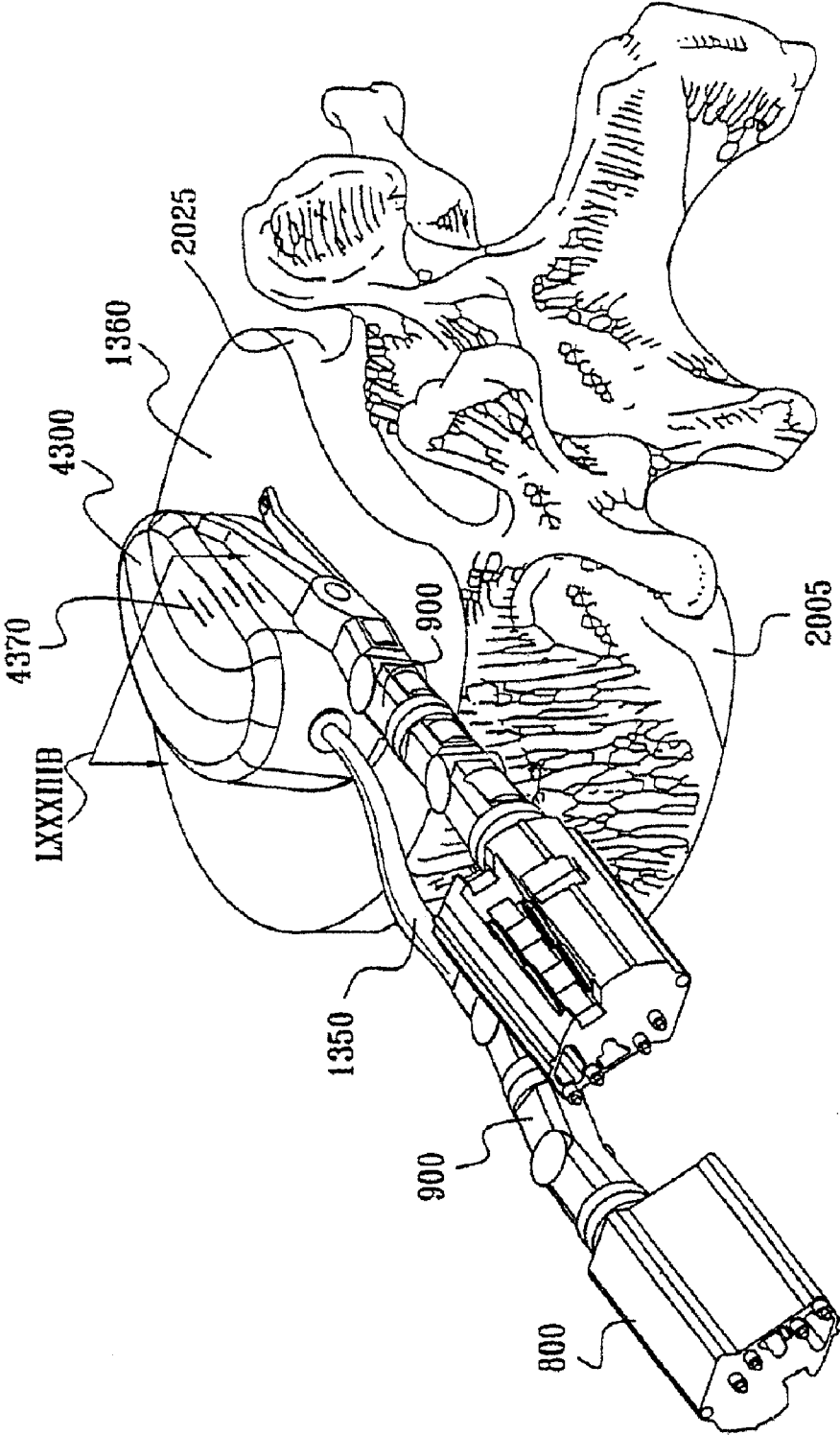

FIG. 83A

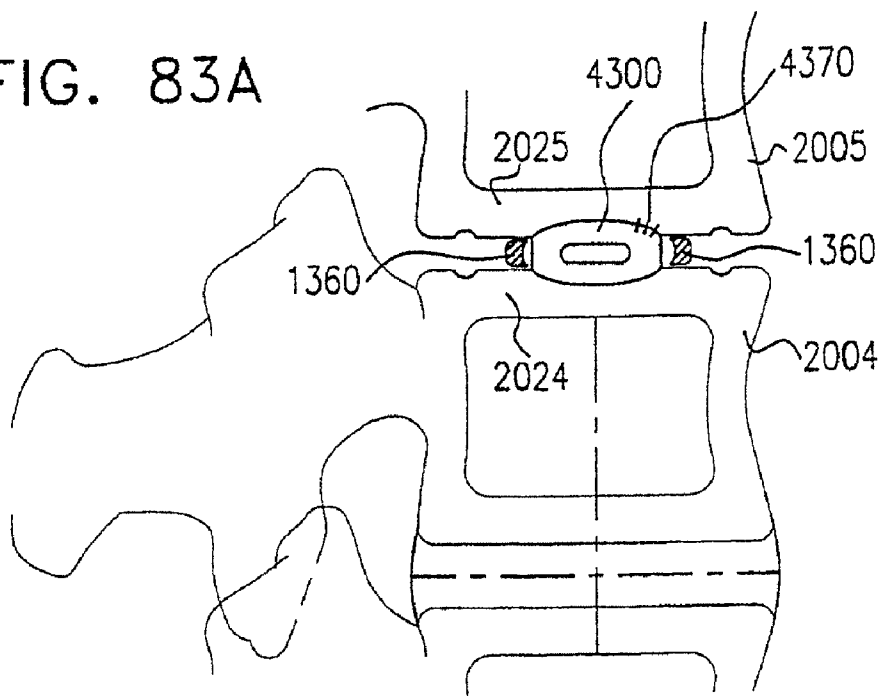
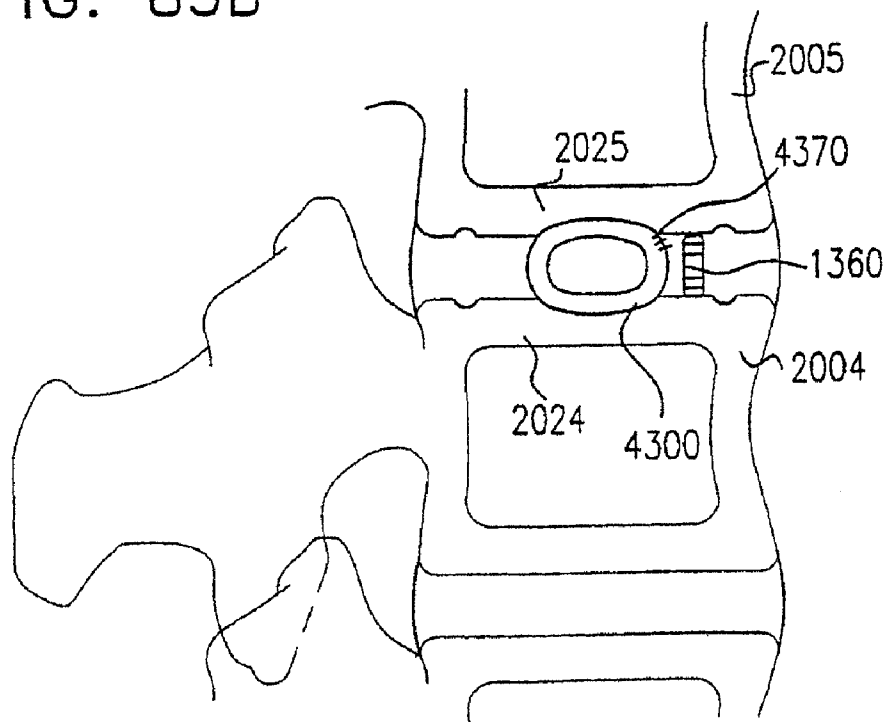

FIG. 83B



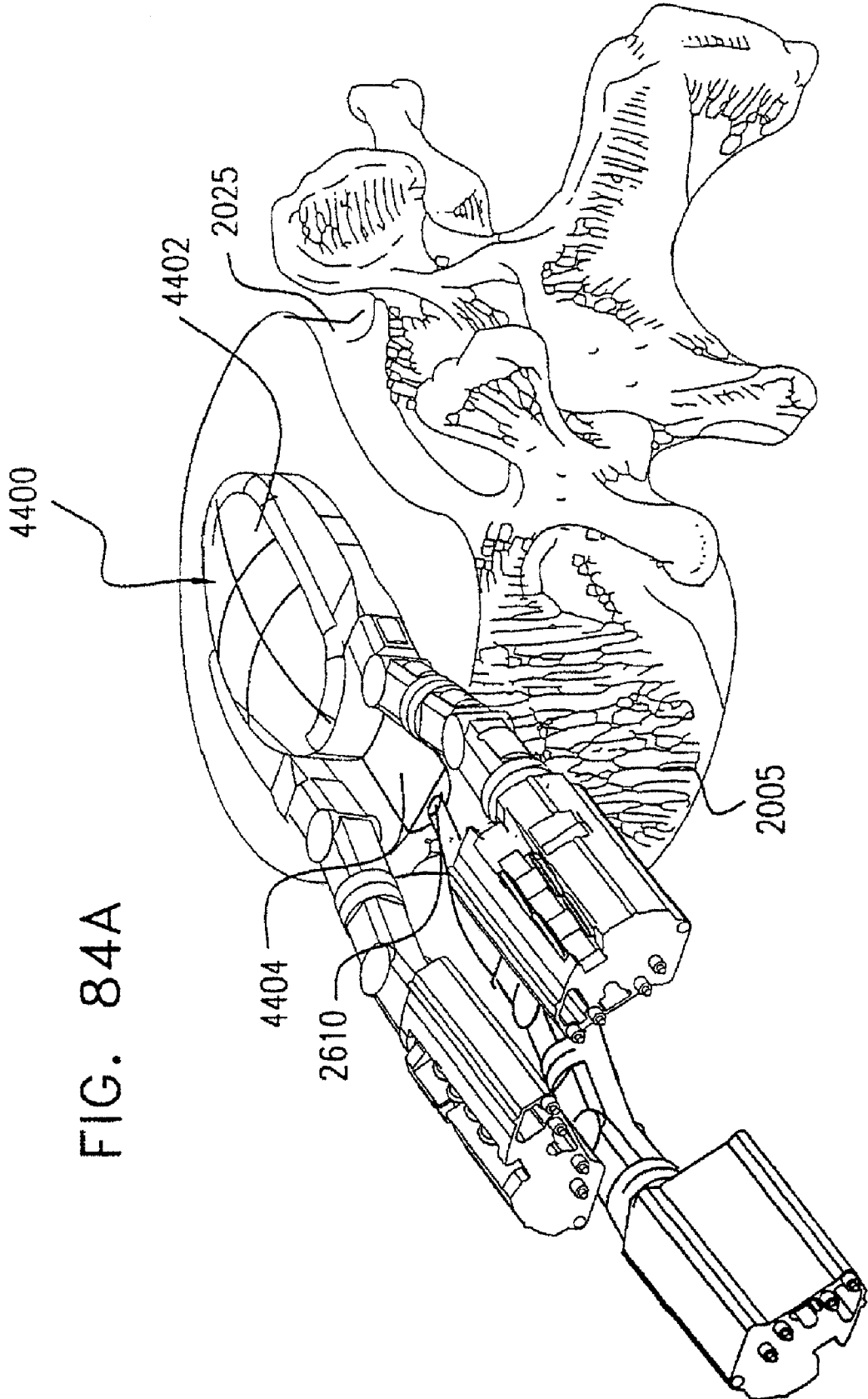
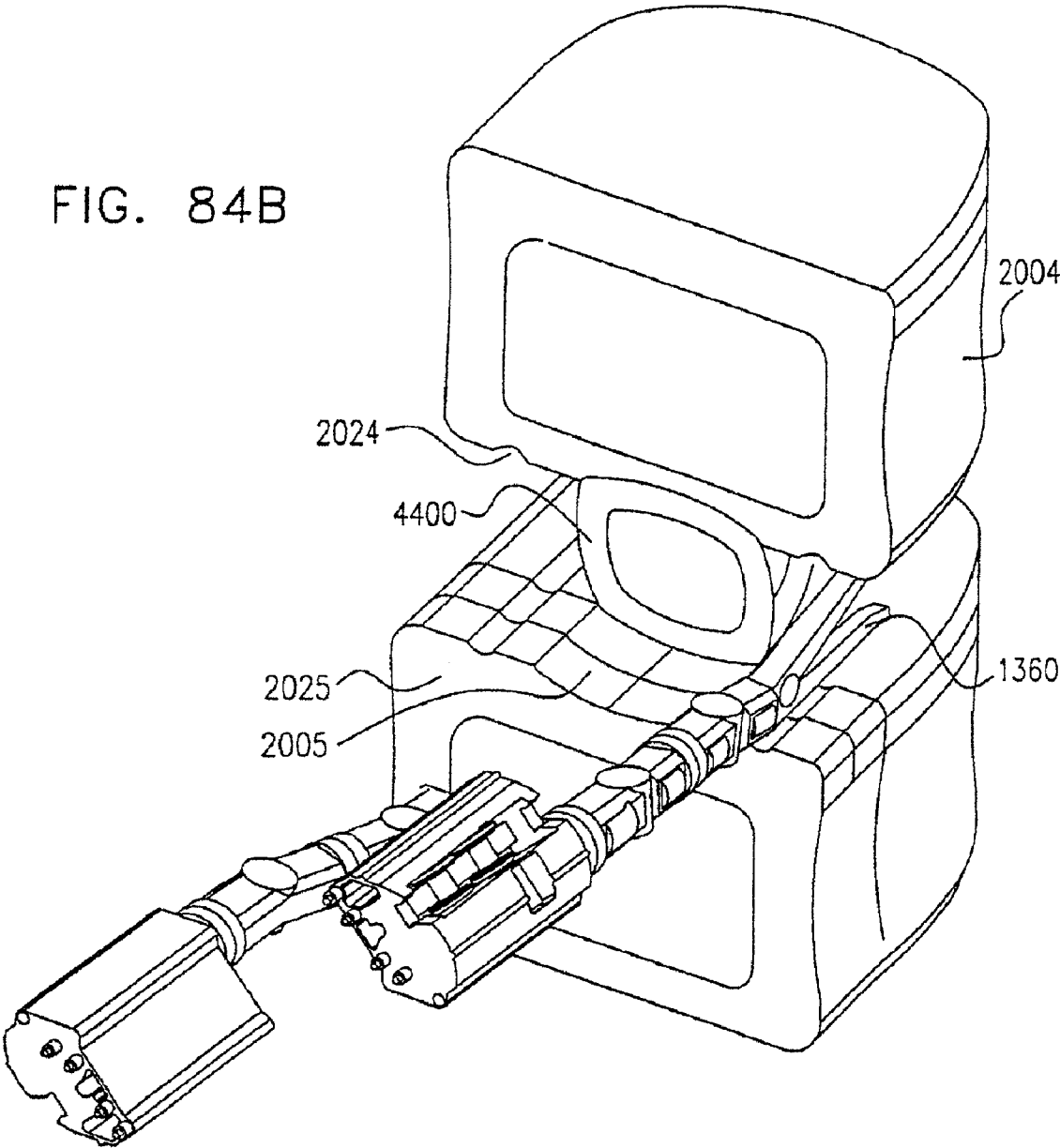

FIG. 84A

FIG. 84B



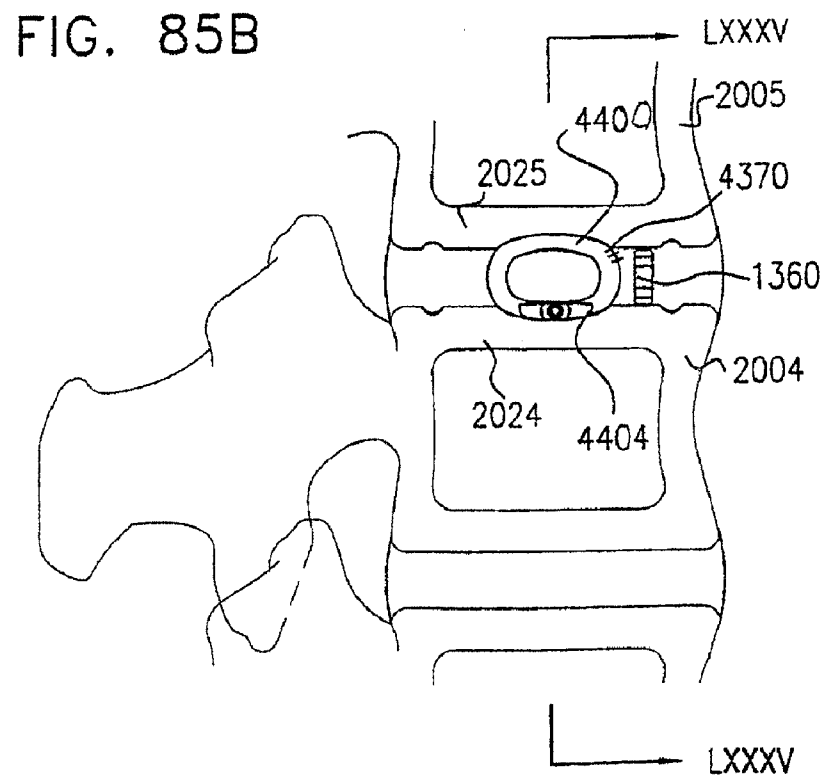
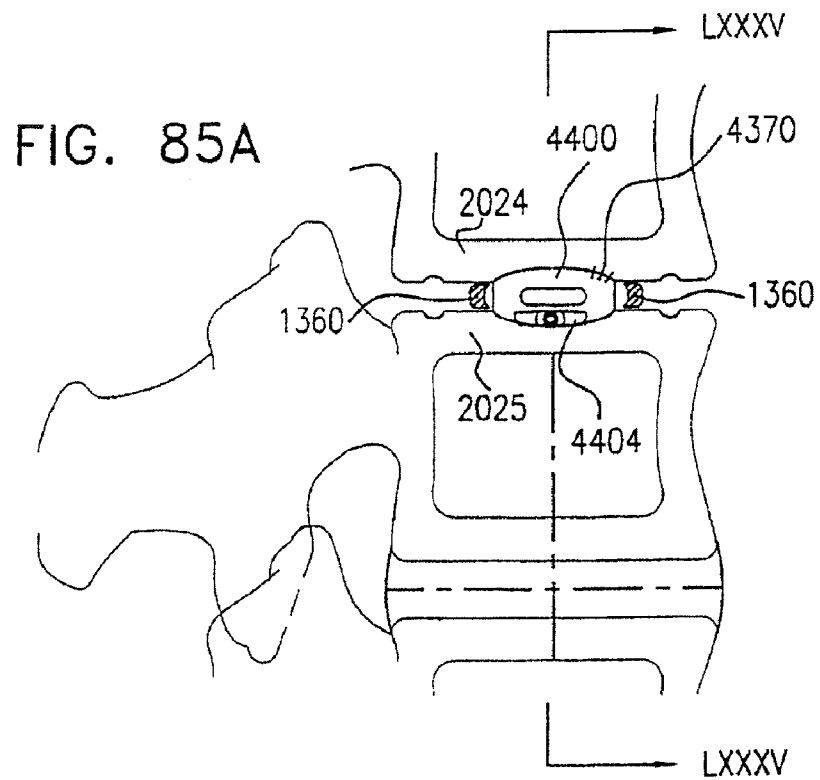

FIG. 86A

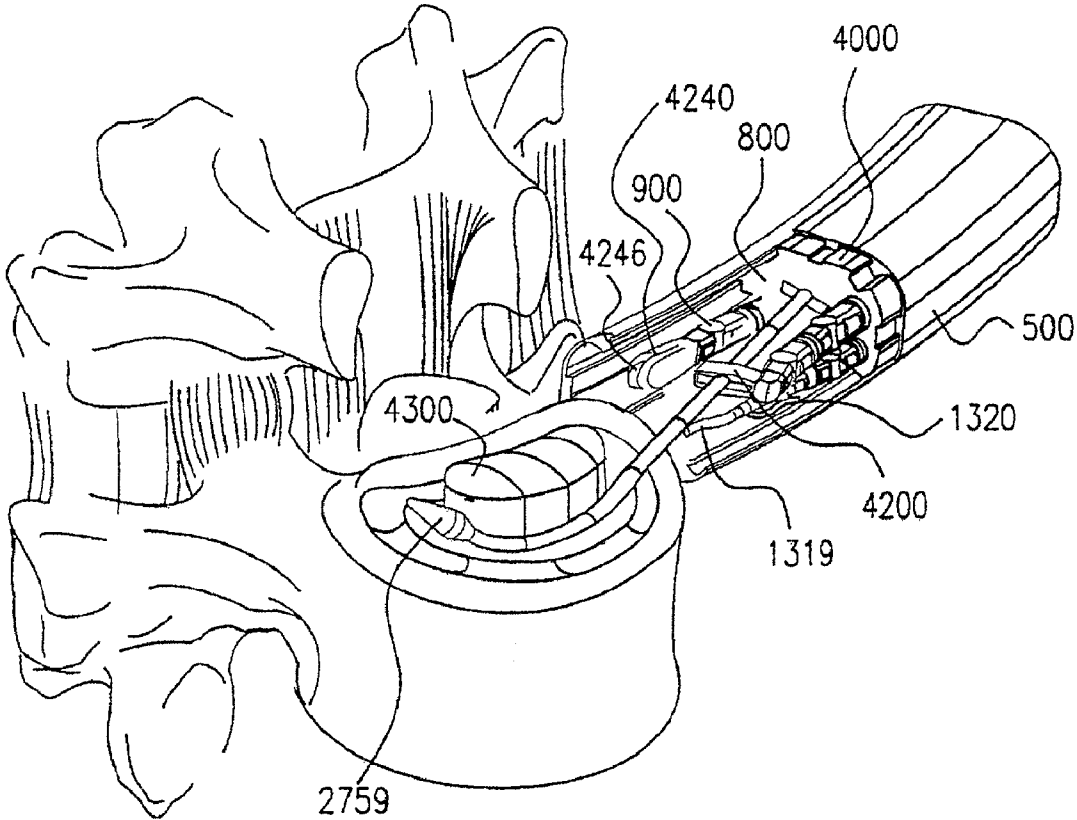
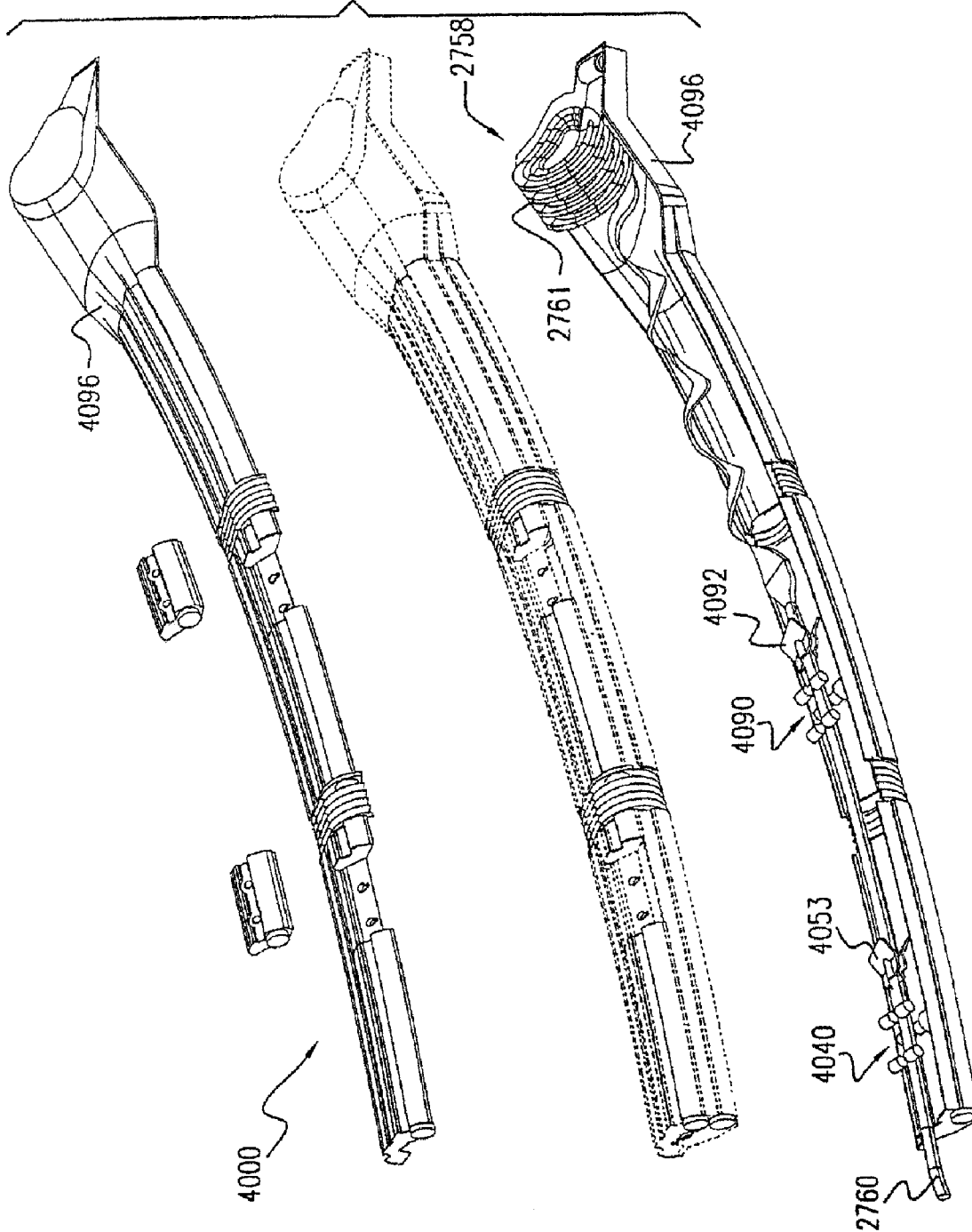

FIG. 86B



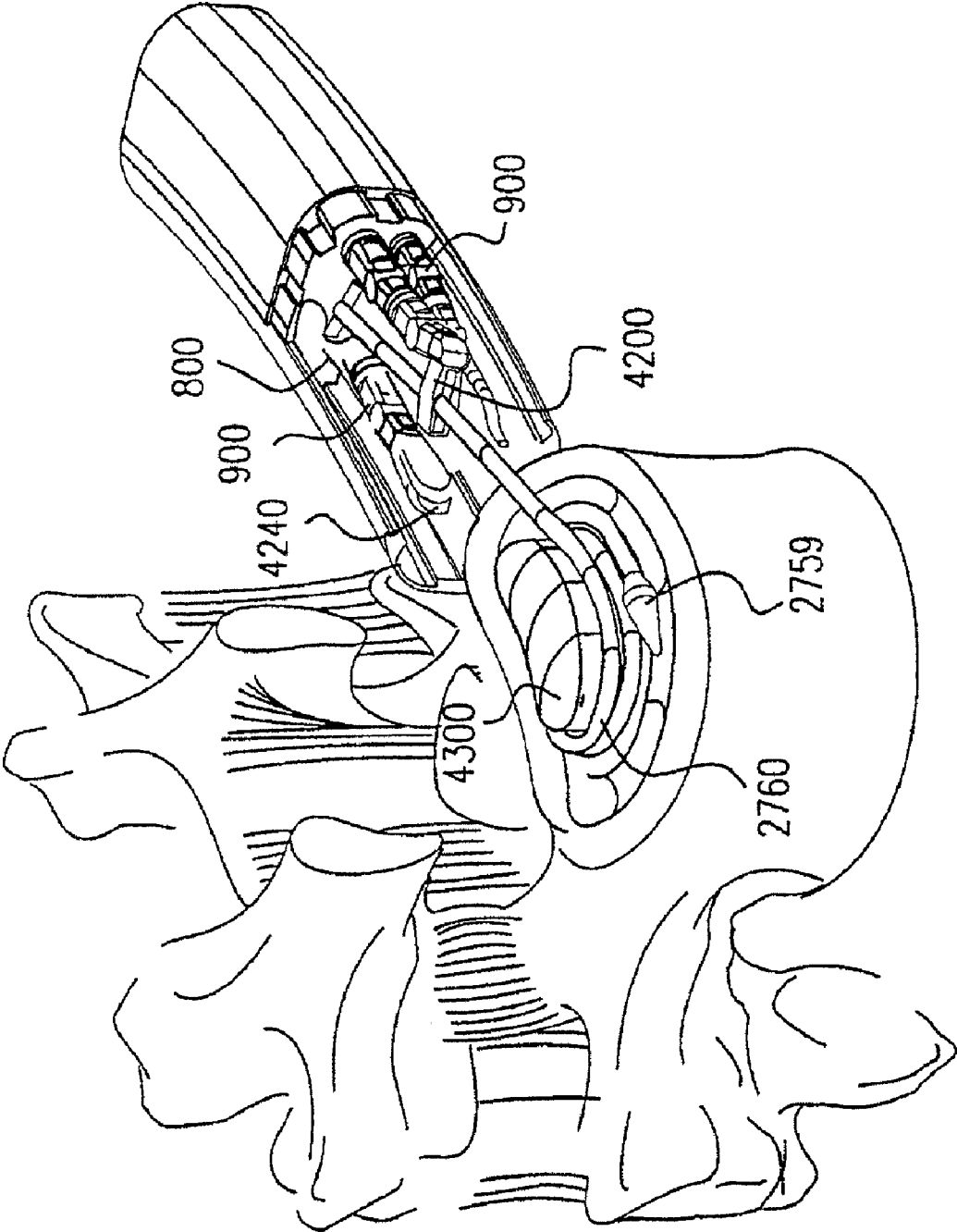

FIG. 87A

FIG. 87B

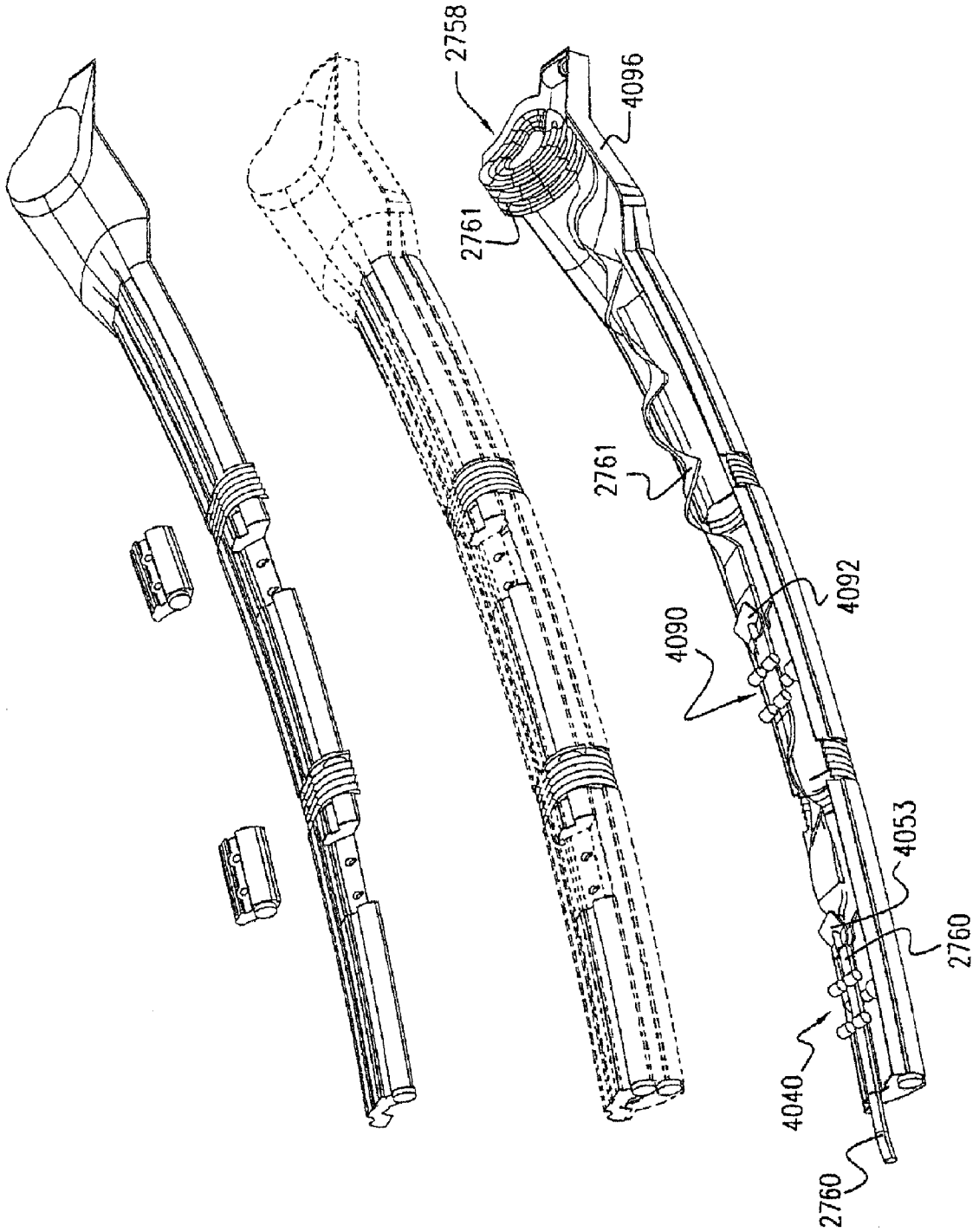

FIG. 88A

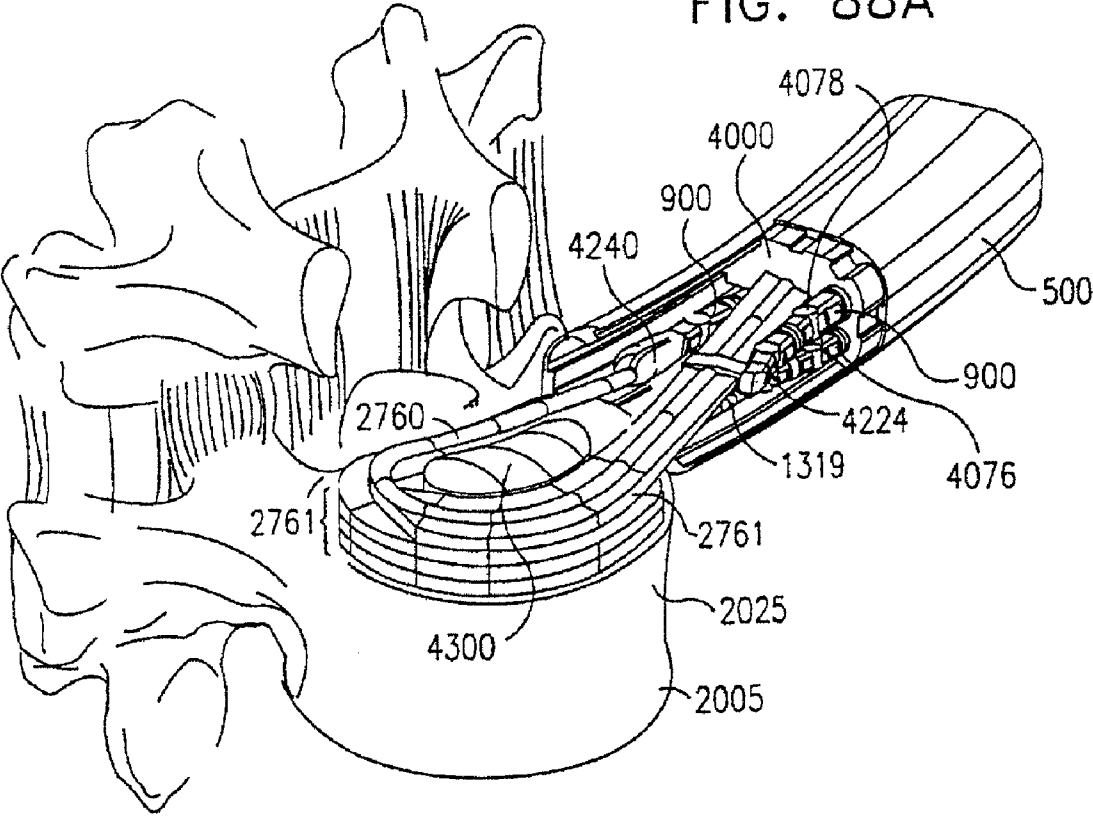

FIG. 88B

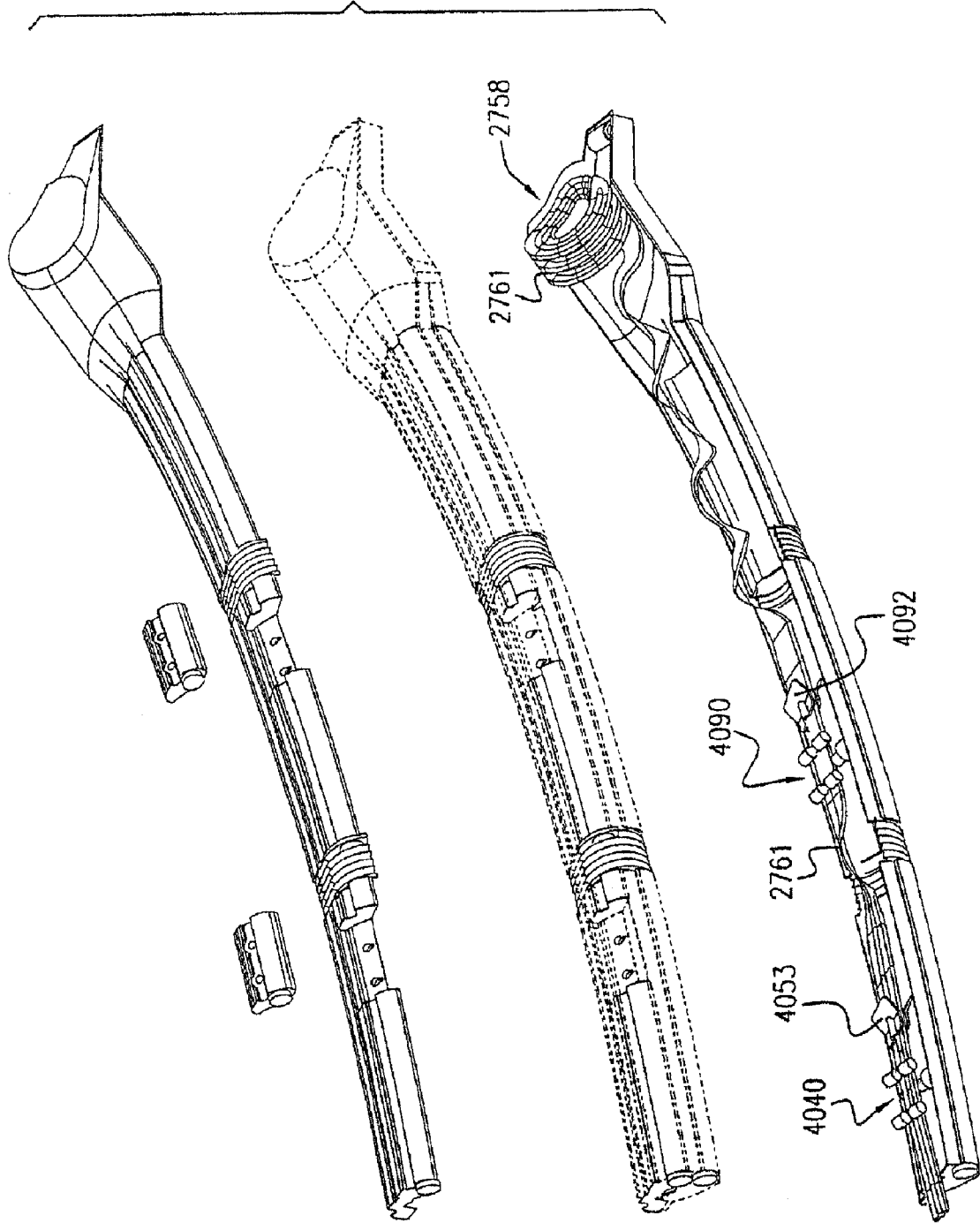

FIG. 89A

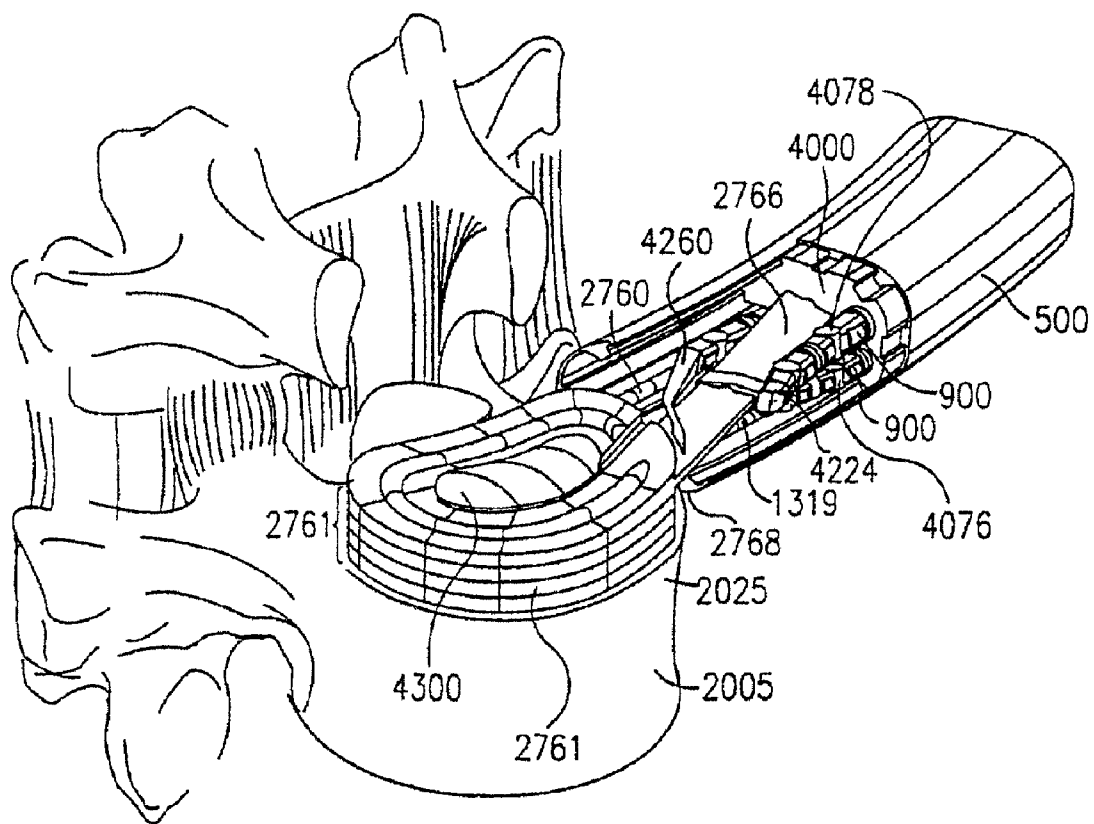

FIG. 89B

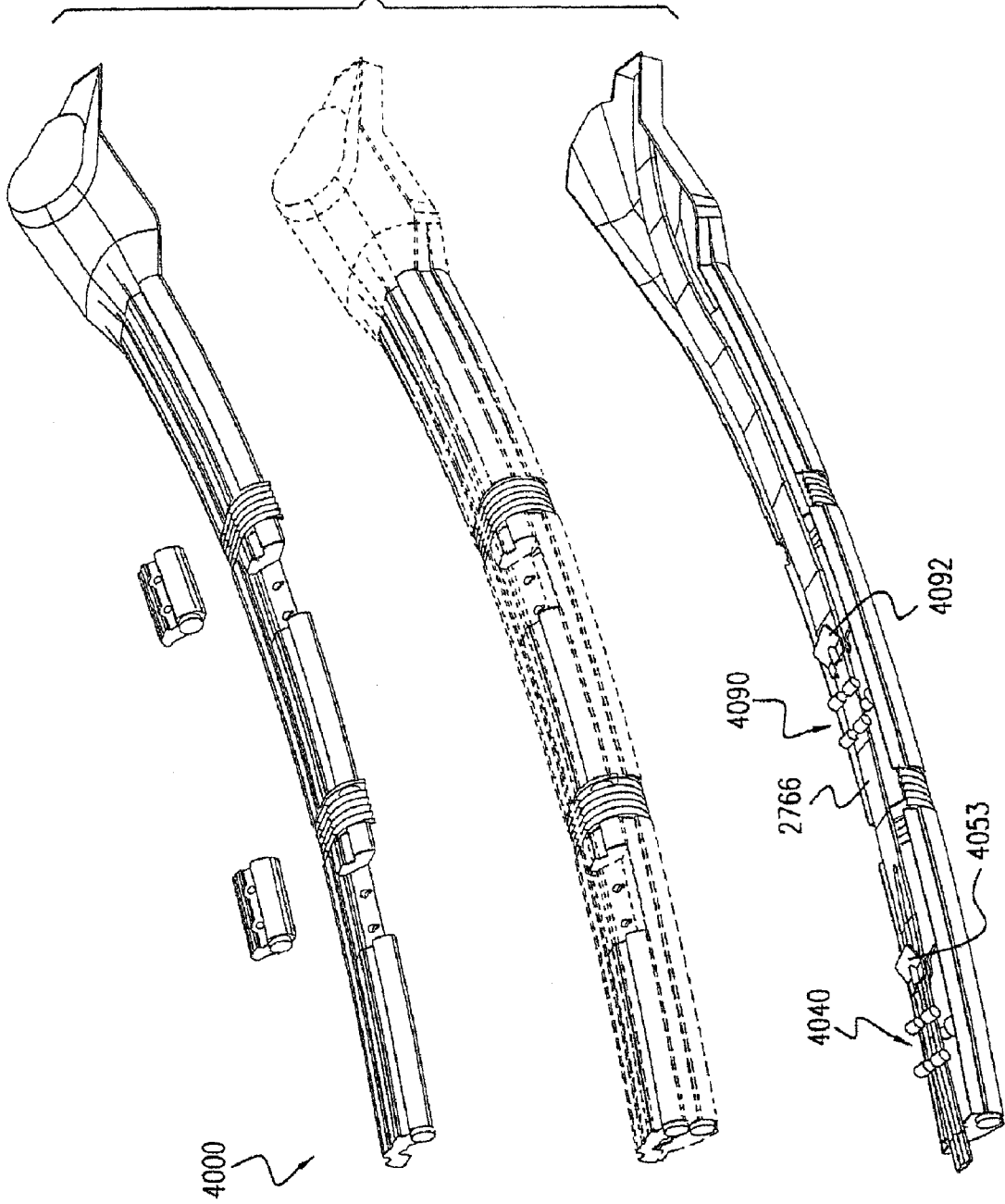

FIG. 90A

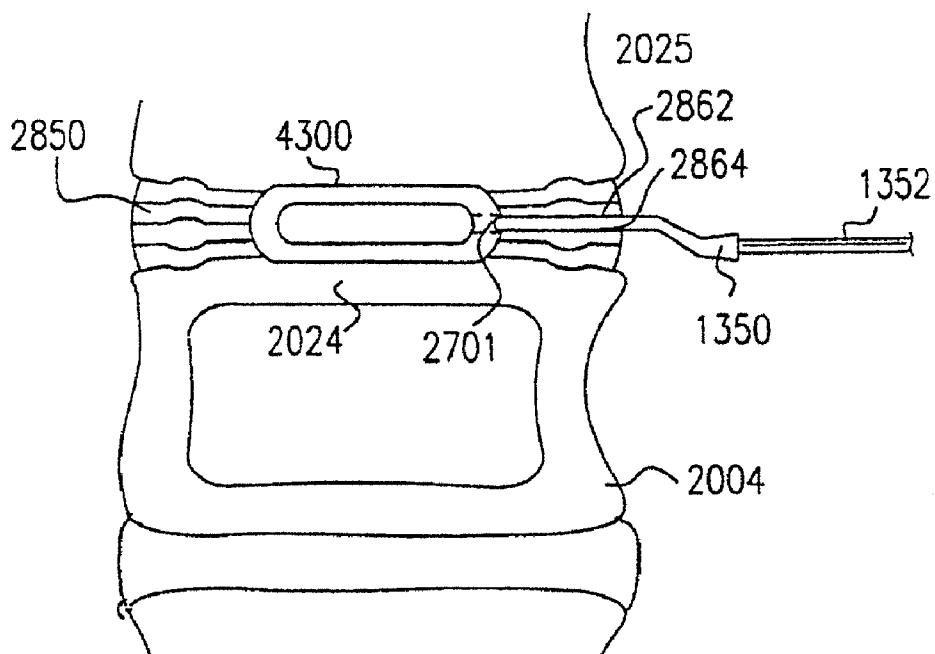
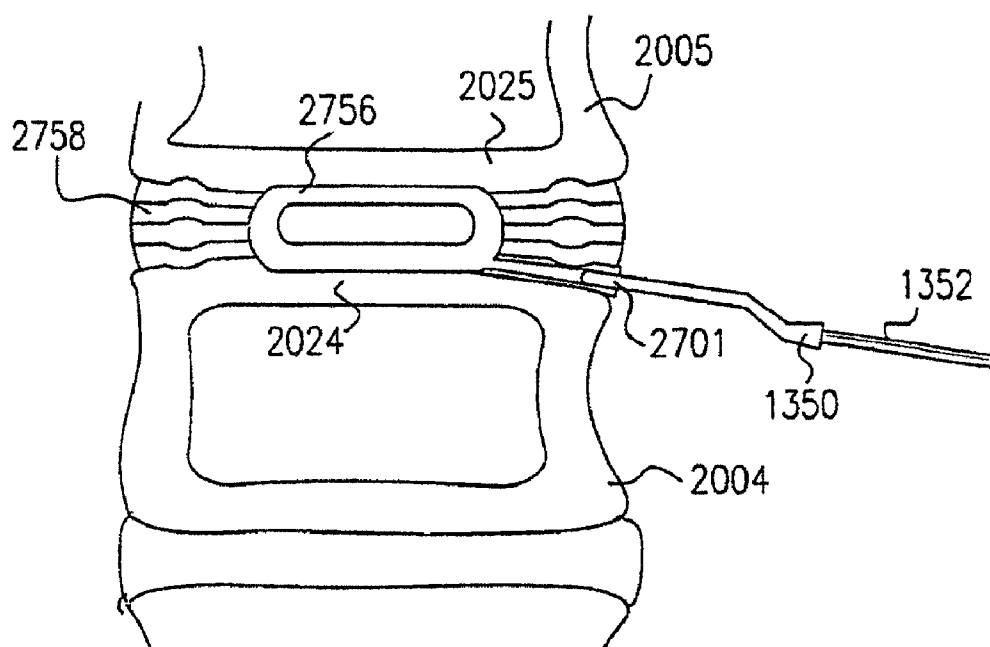

FIG. 90B



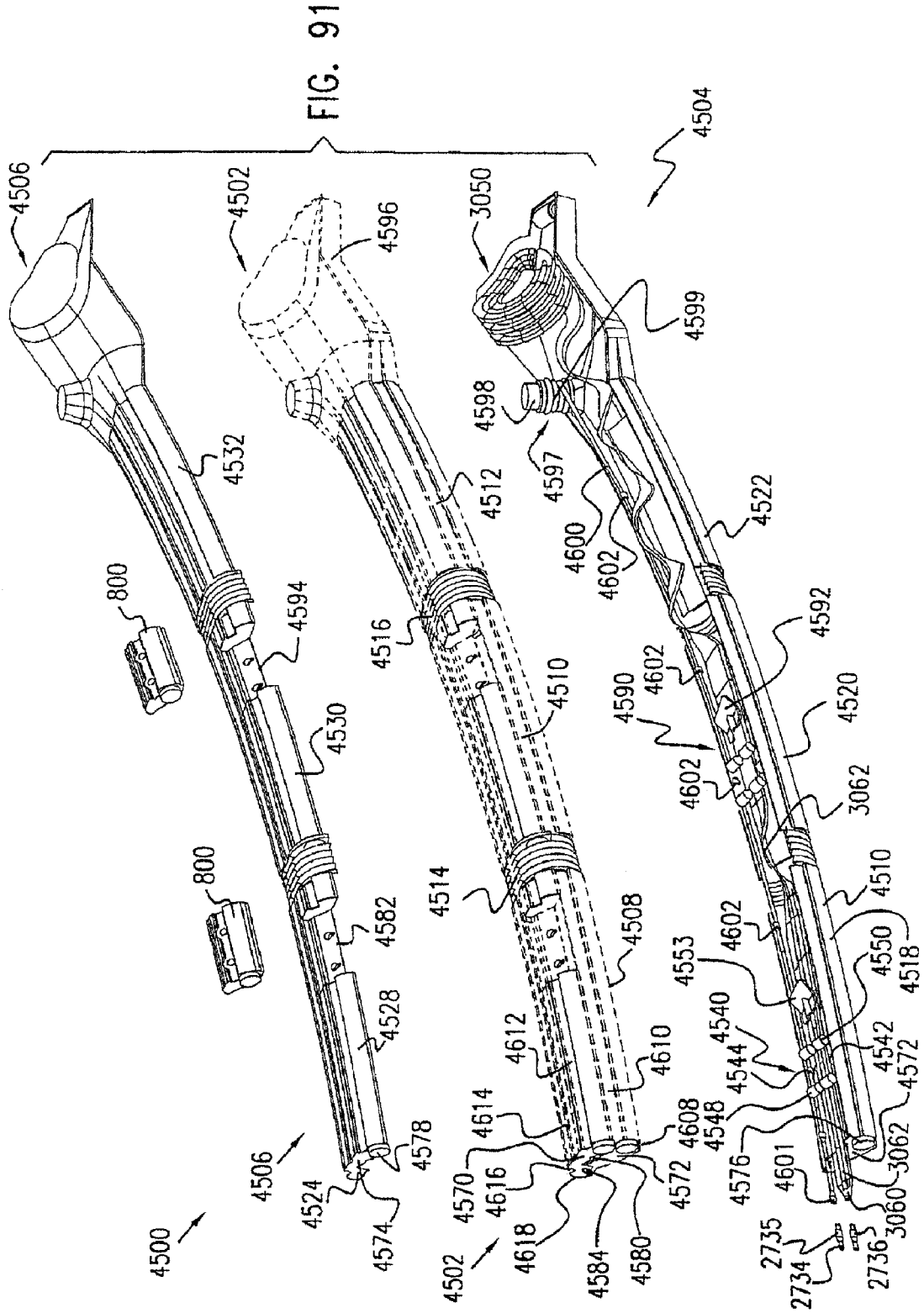

FIG. 92A

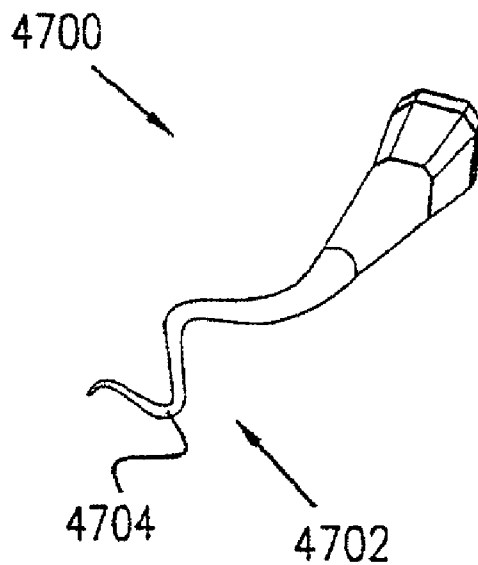
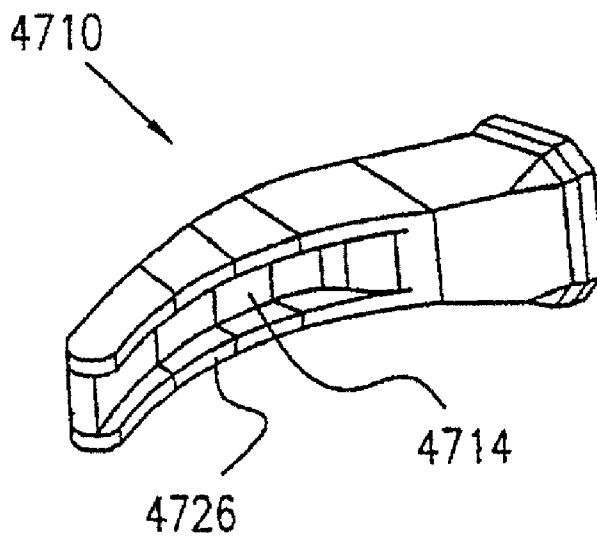

FIG. 92B



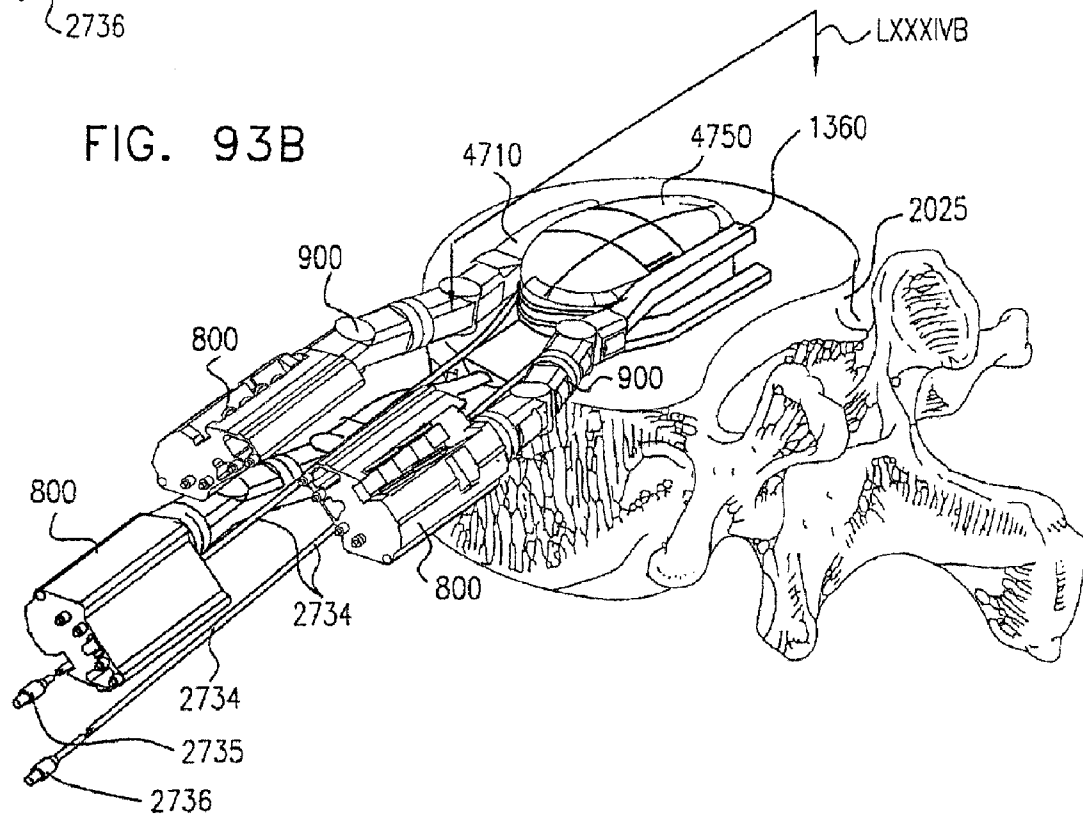
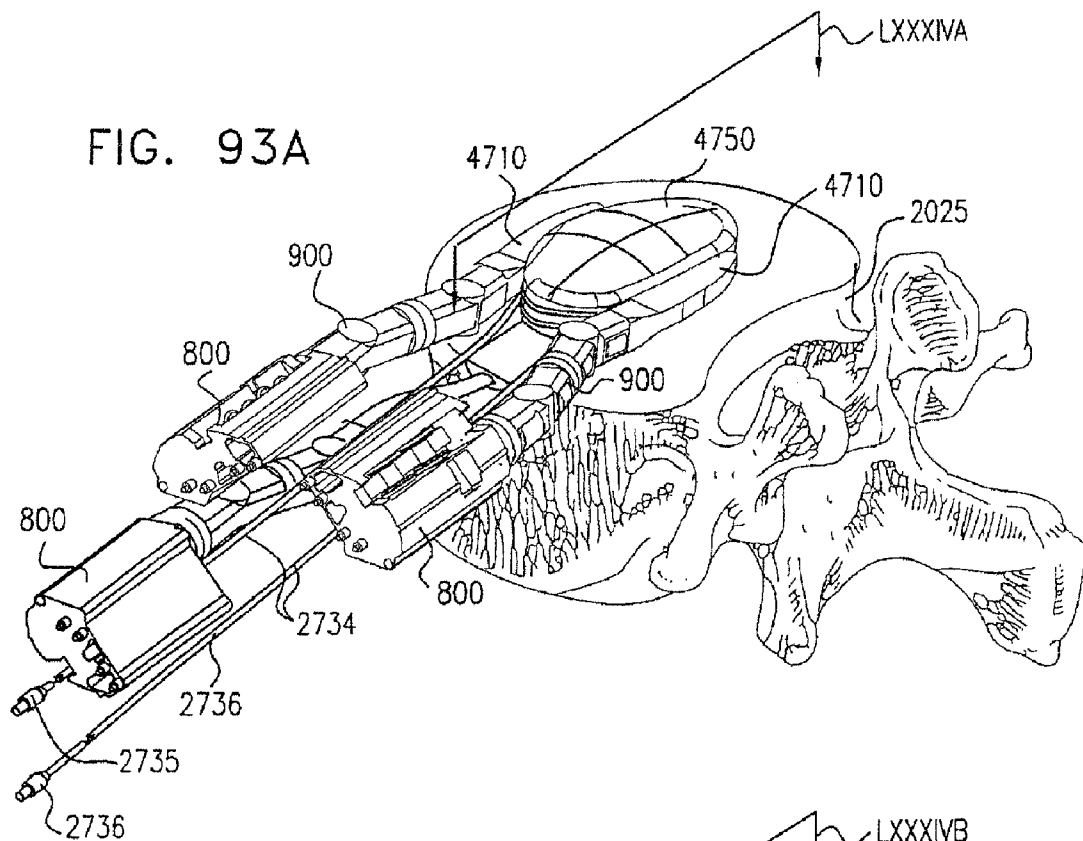

FIG. 94A

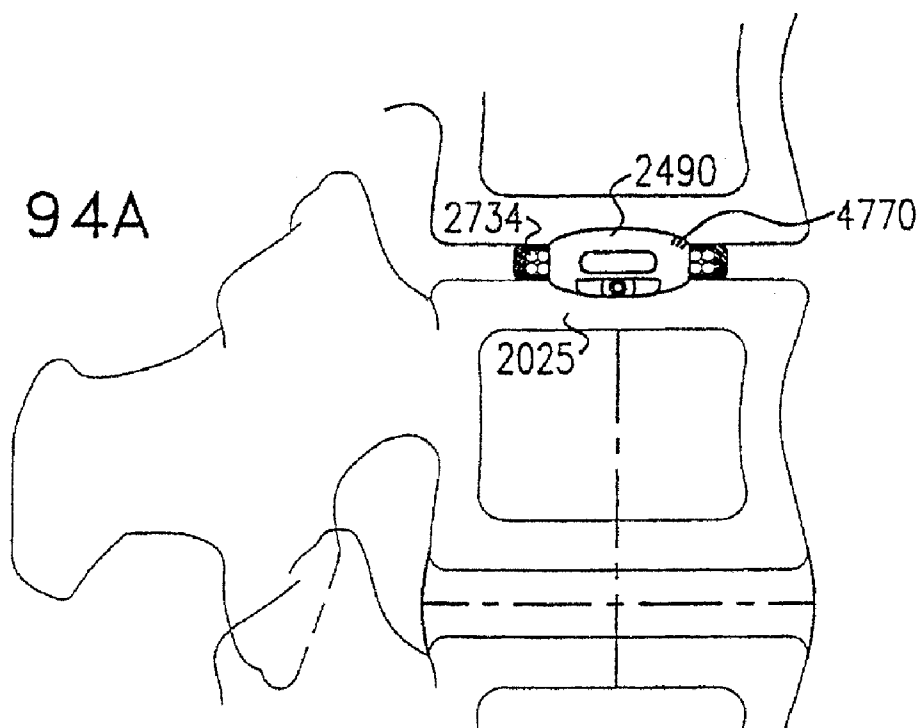

FIG. 94B

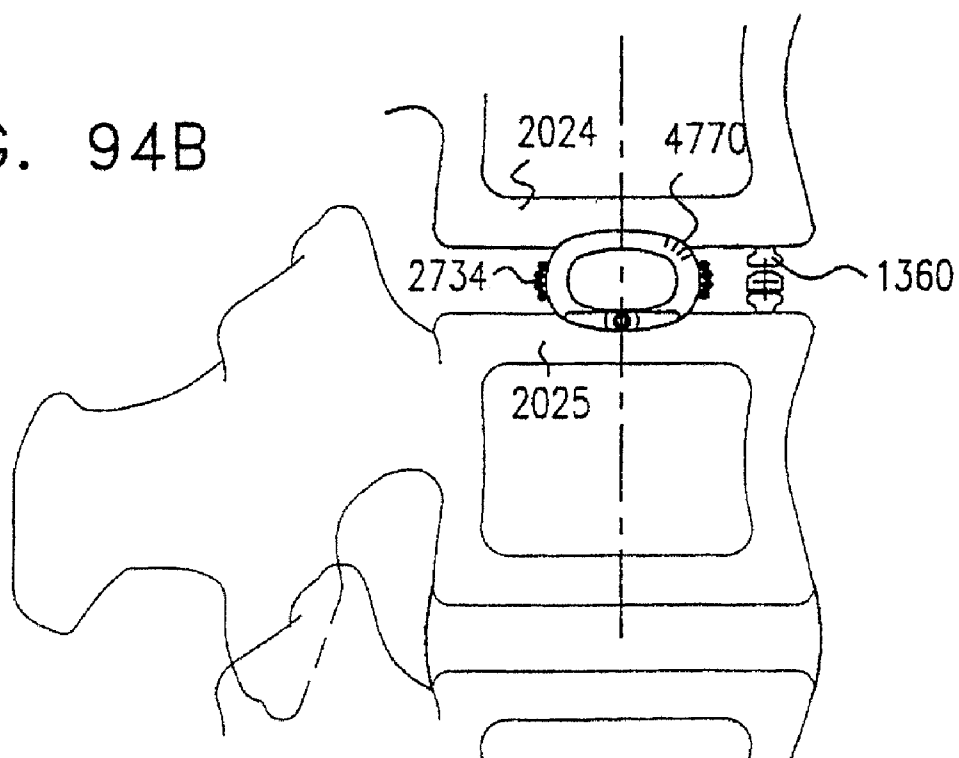

FIG. 95A

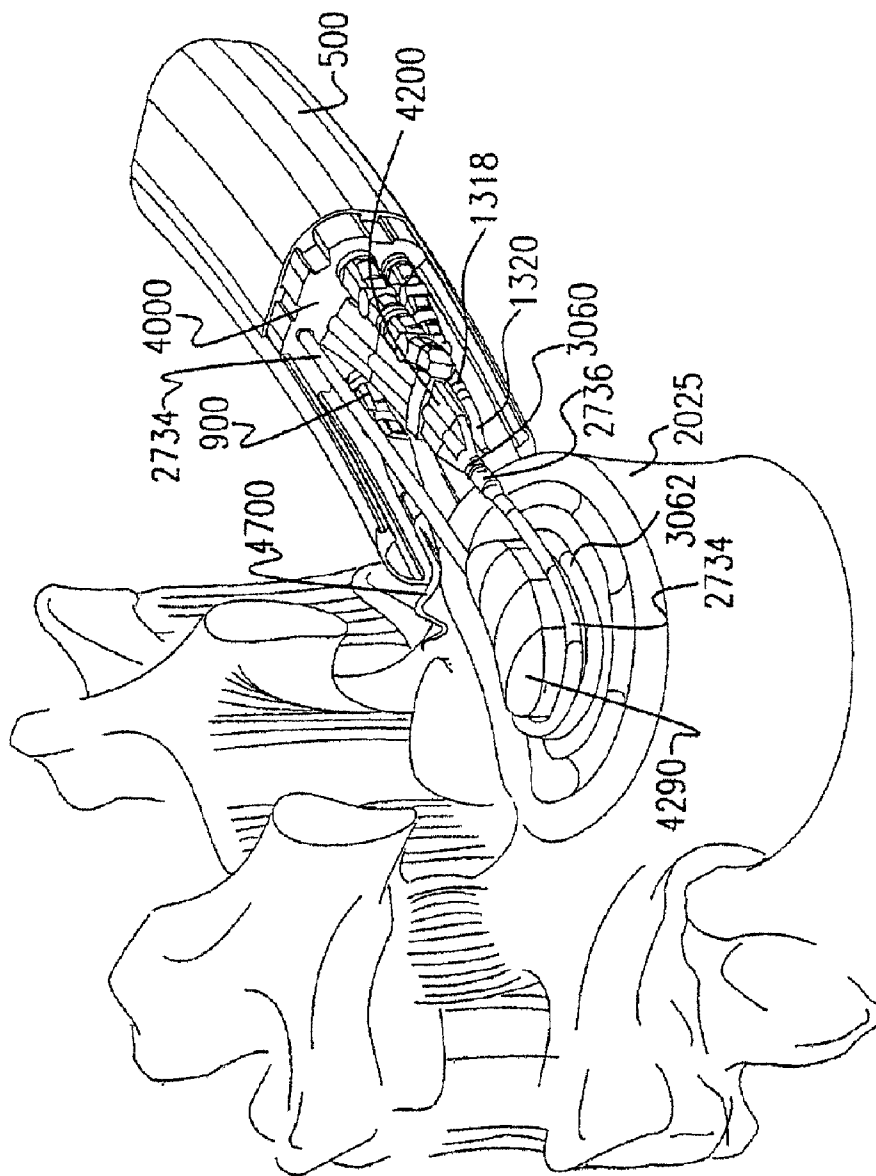

FIG. 95B

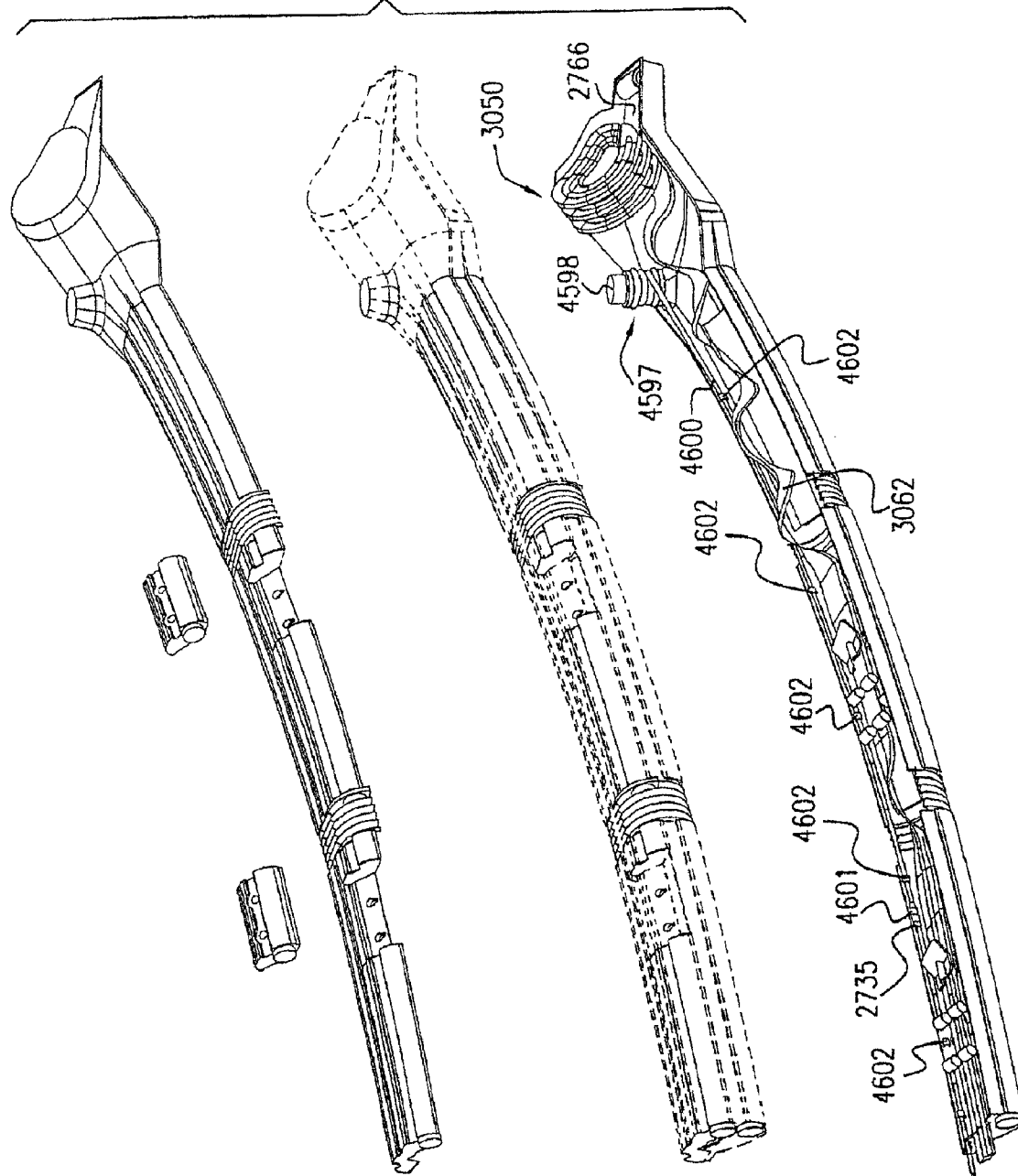

FIG. 96A

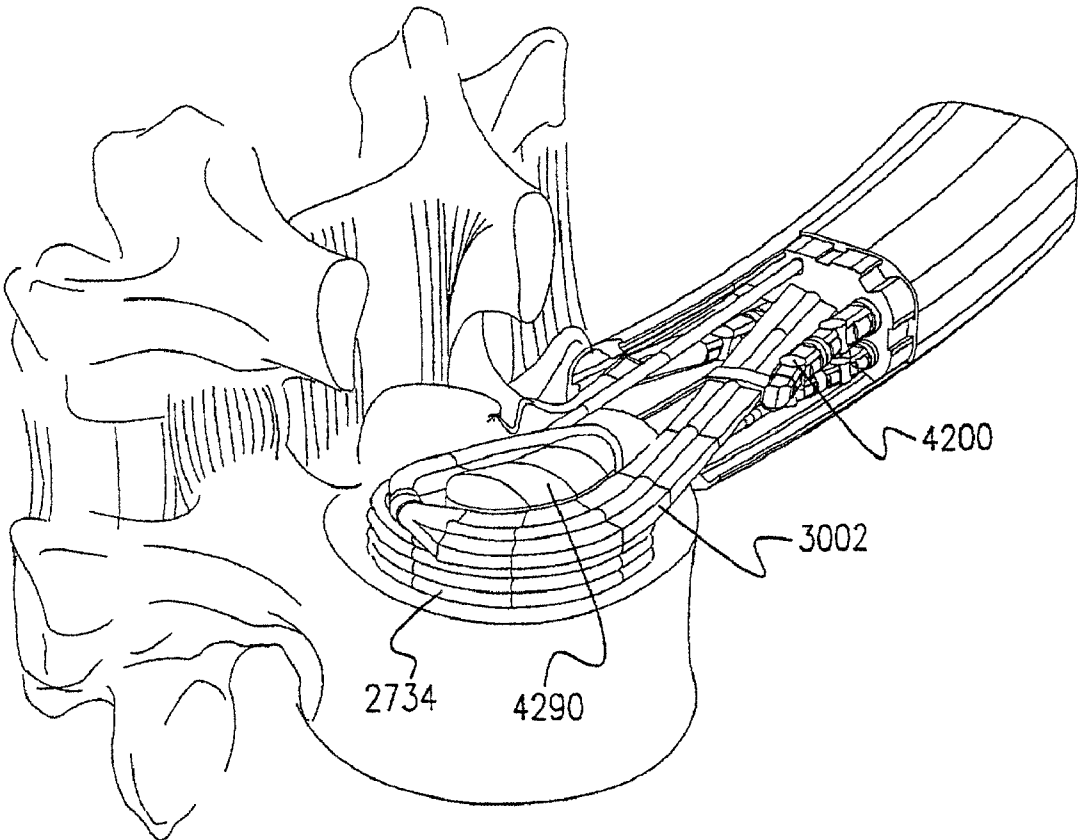

FIG. 96B

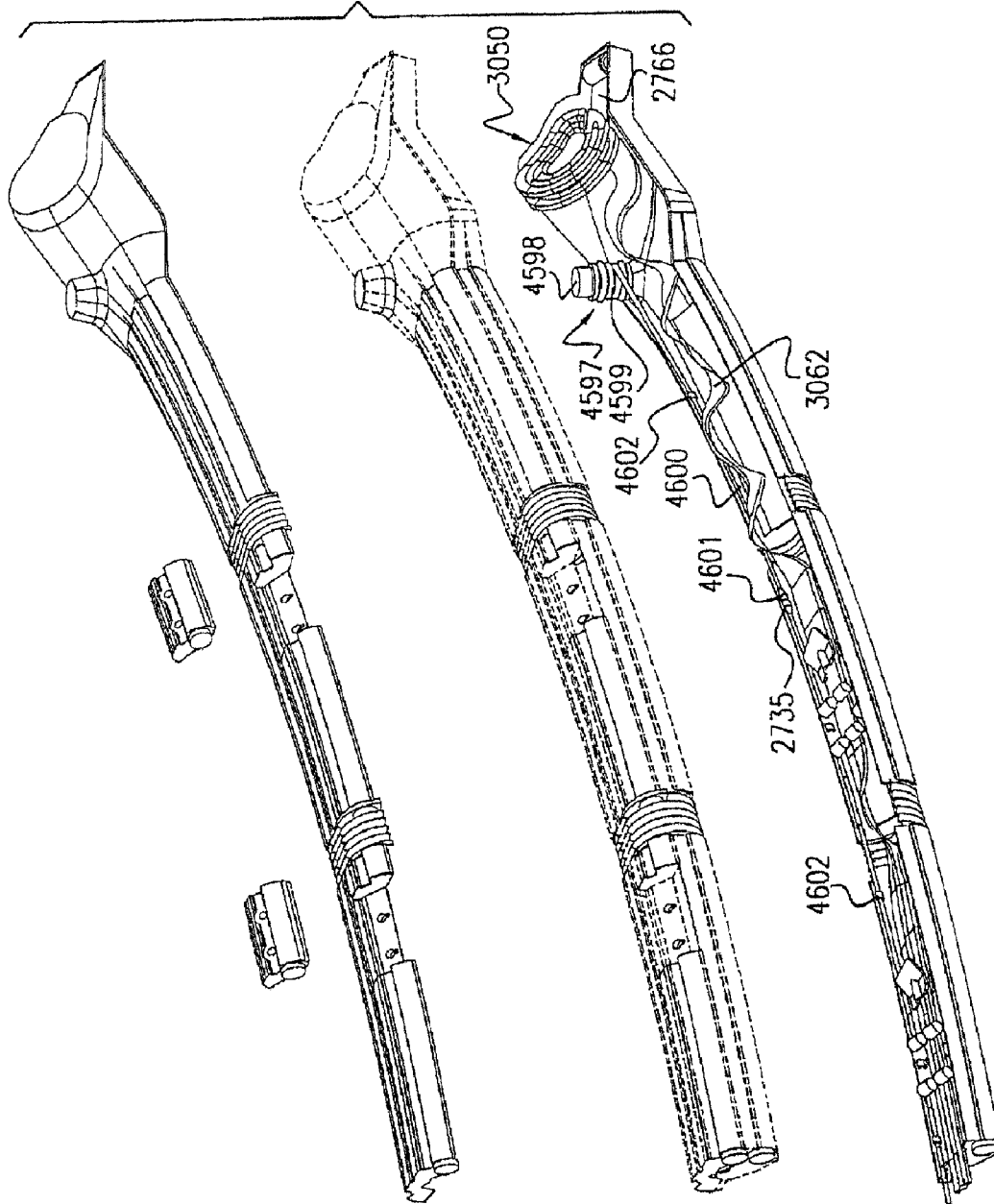

FIG. 97A

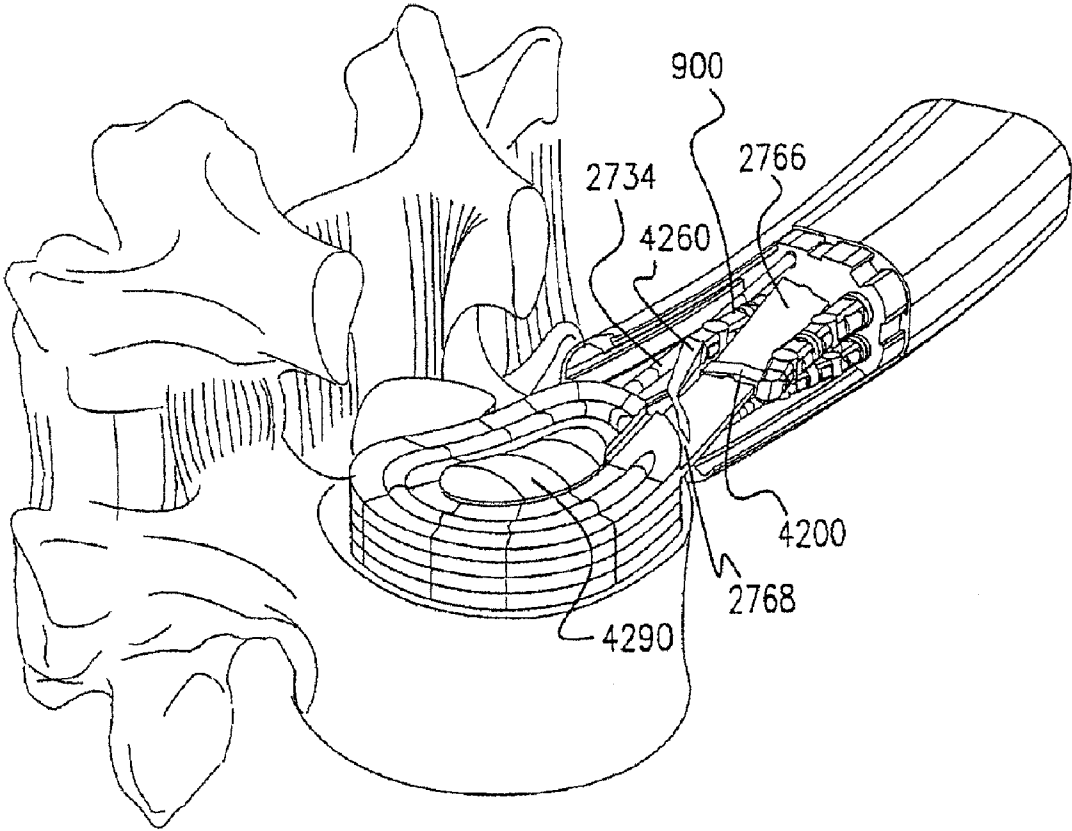

FIG. 97B

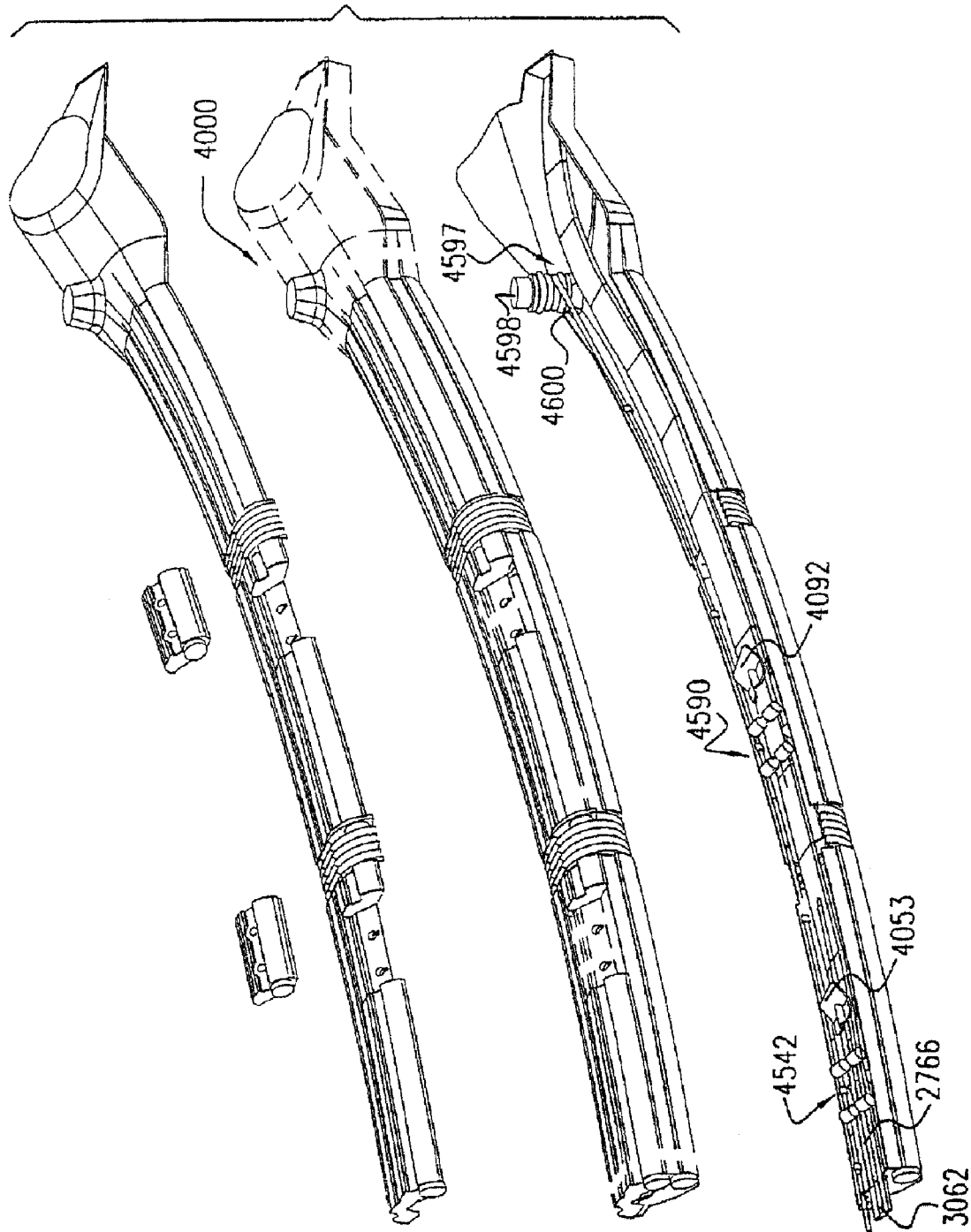

FIG. 98A

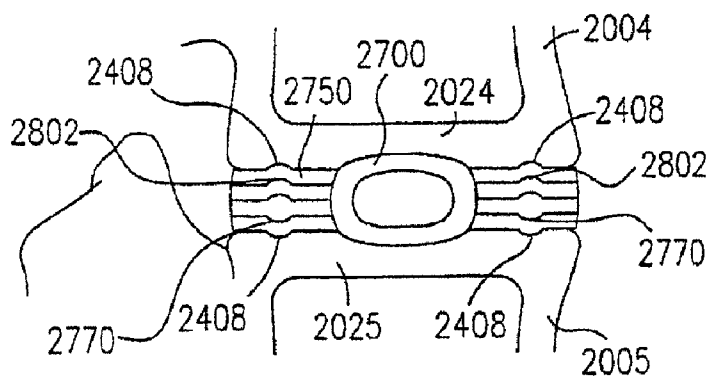

FIG. 98B

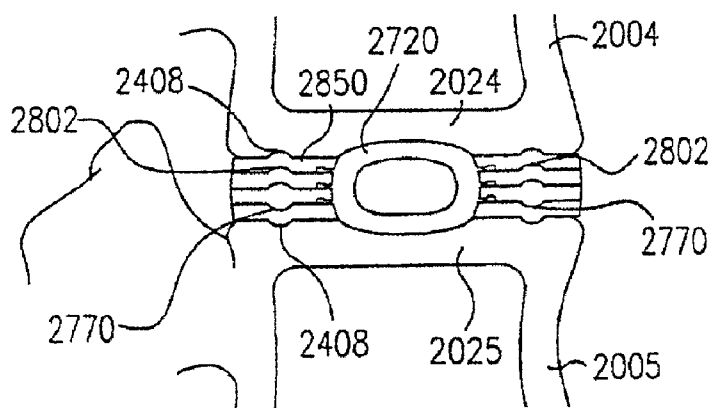

FIG. 98C

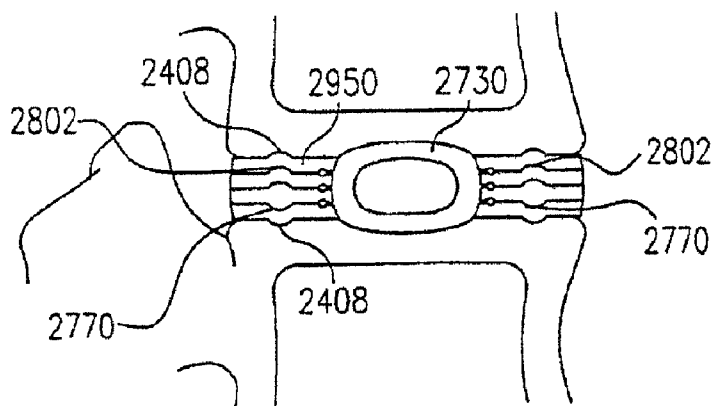

FIG. 98D

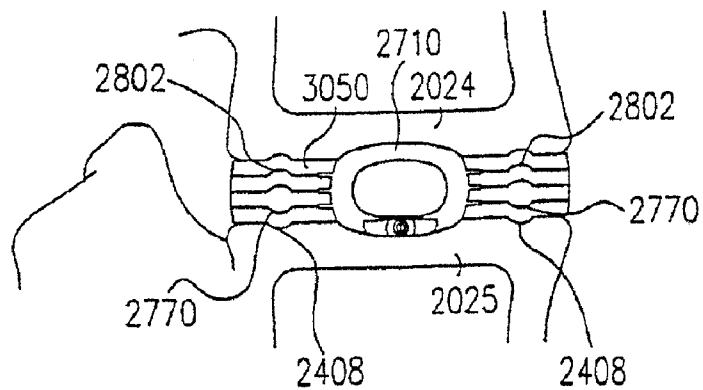

FIG. 98E

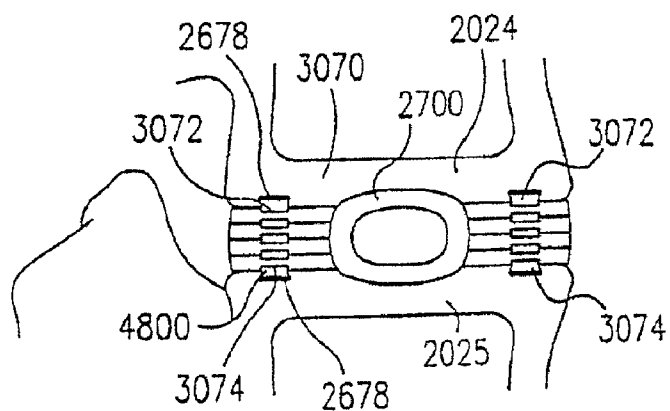

FIG. 98F

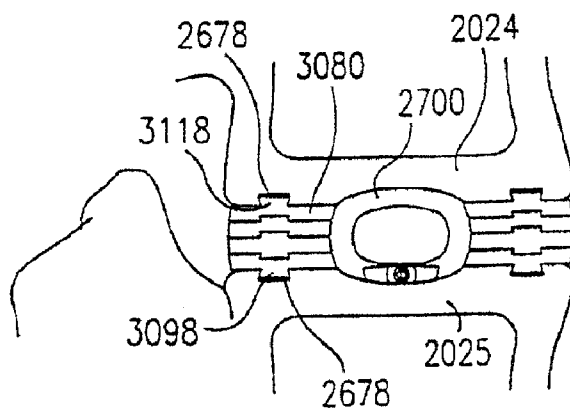

FIG. 98G

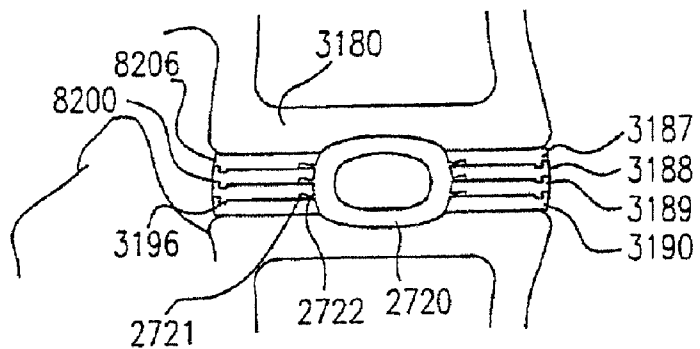

FIG. 98H

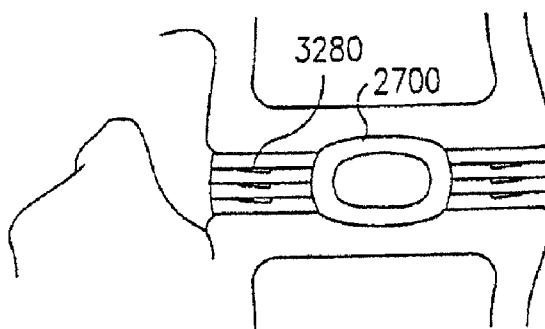

FIG. 98I

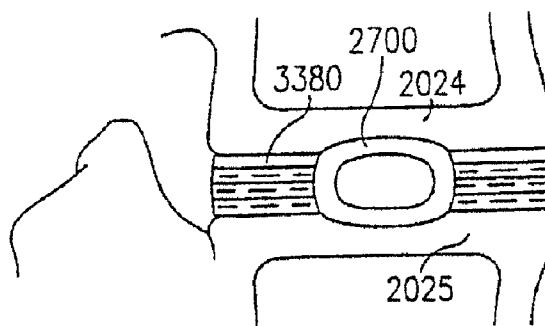

FIG. 98J

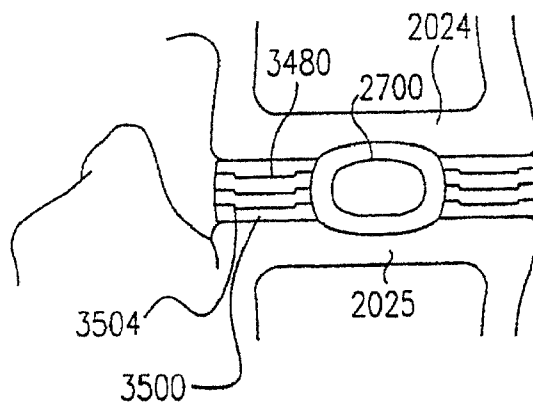

FIG. 98K

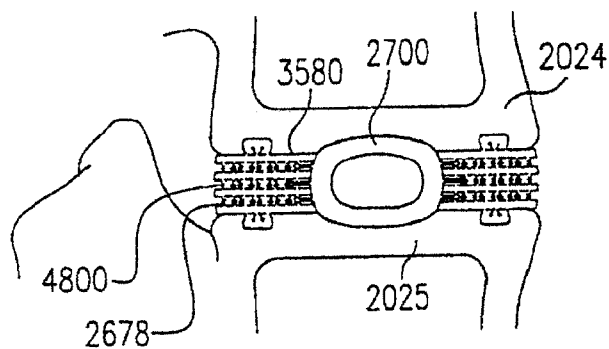

FIG. 99

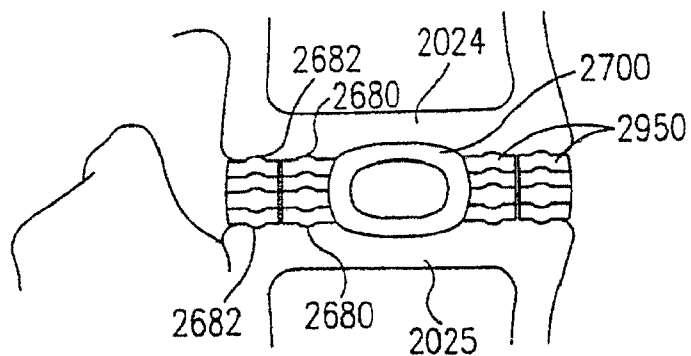
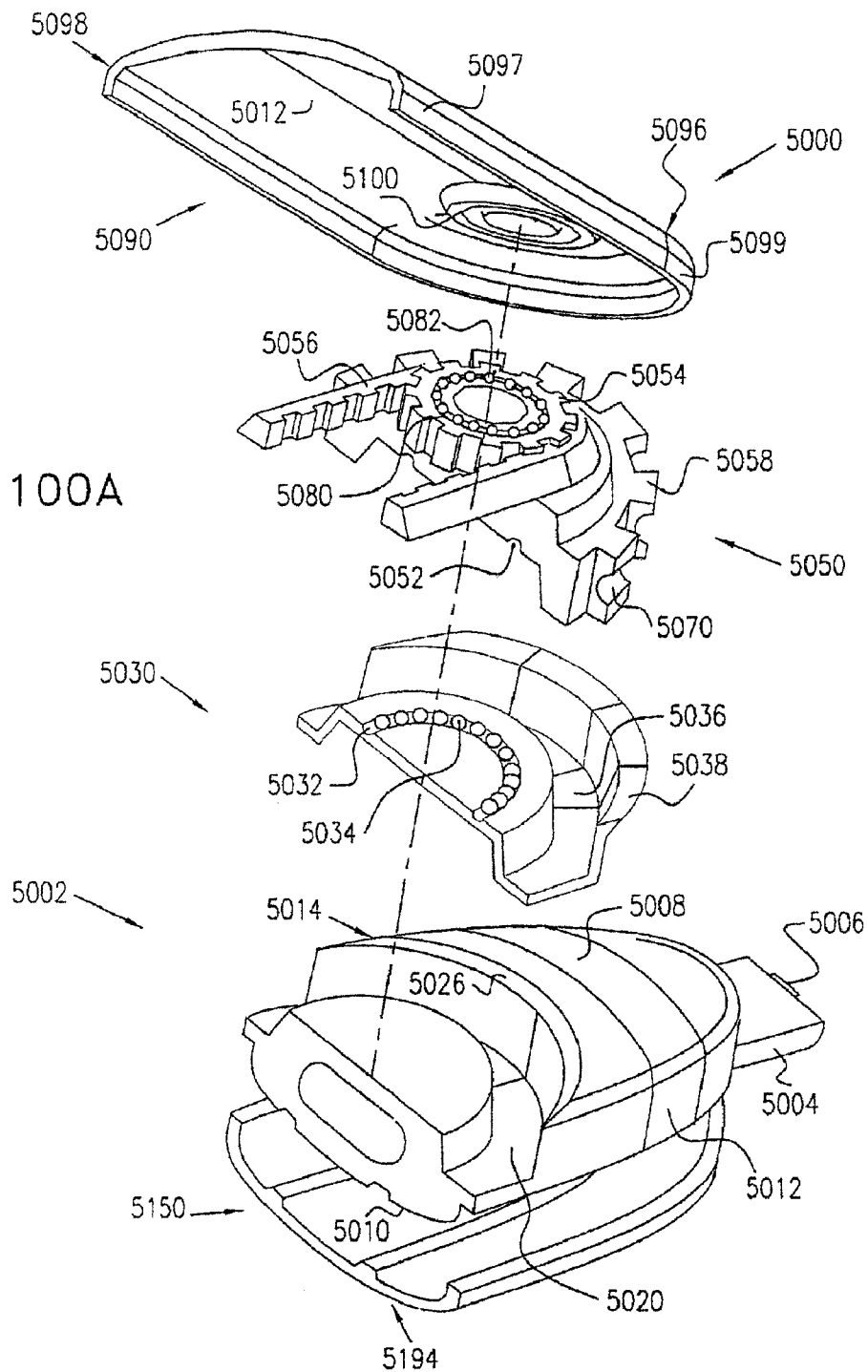
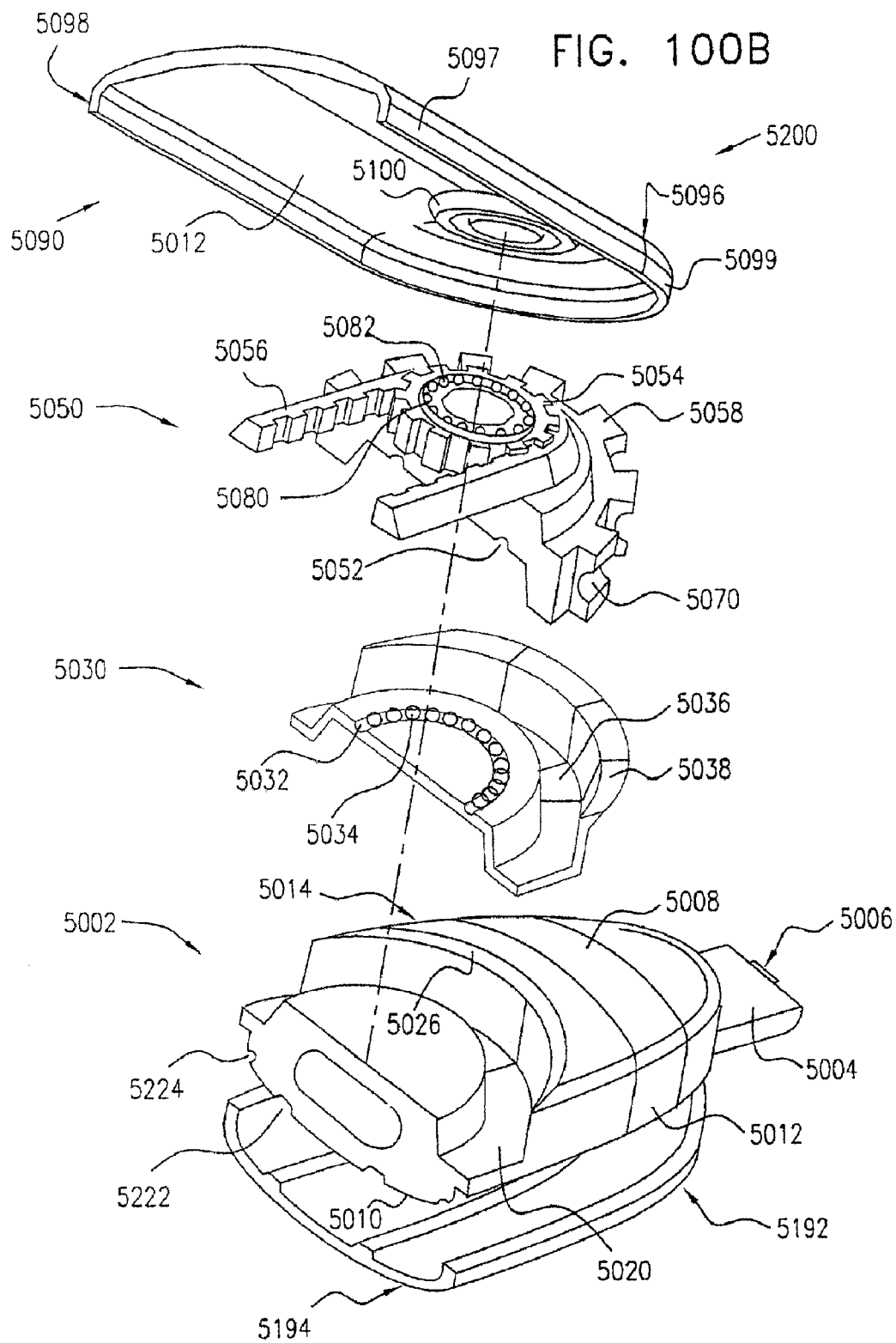

FIG. 100A





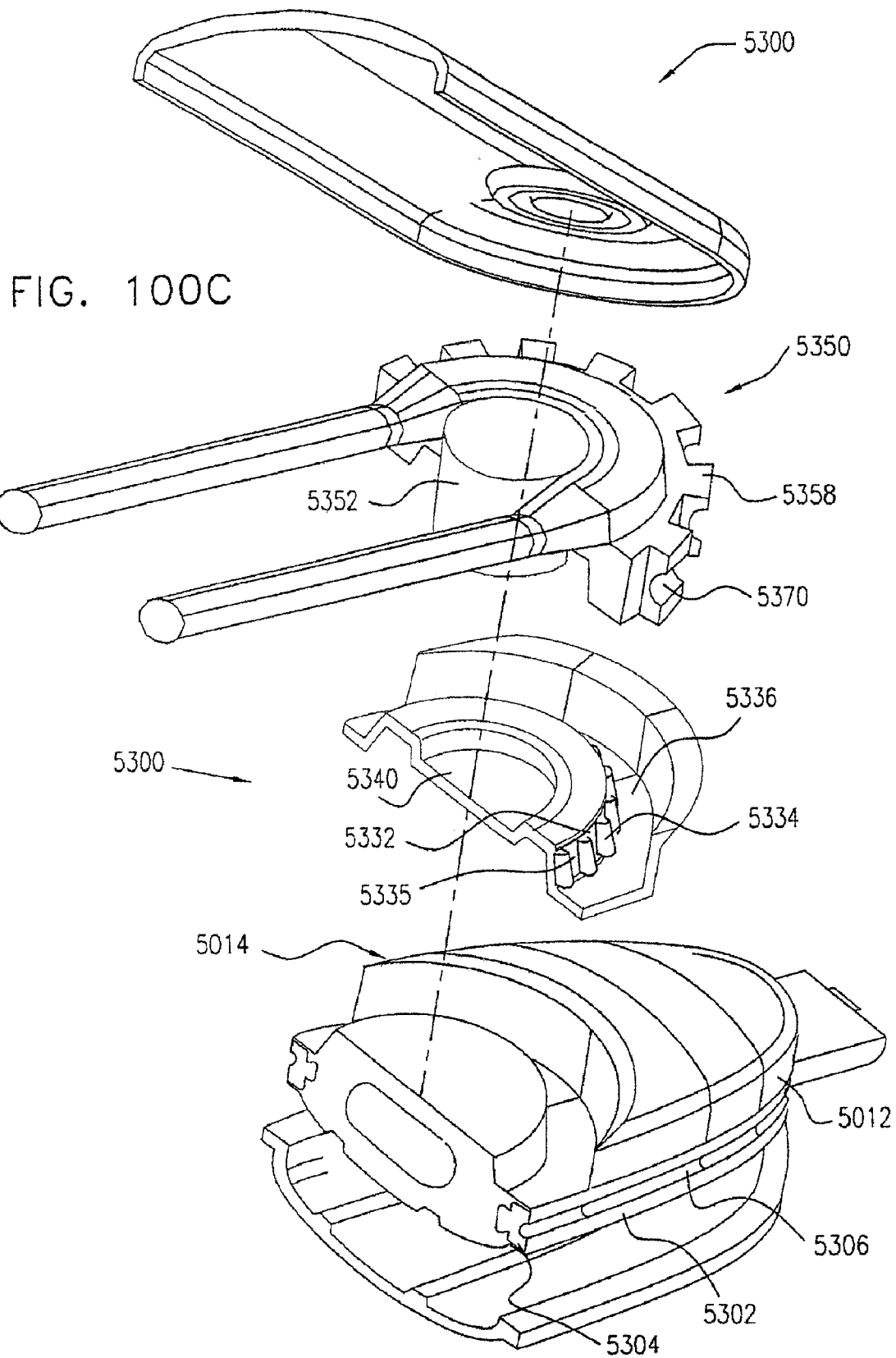

FIG. 100D

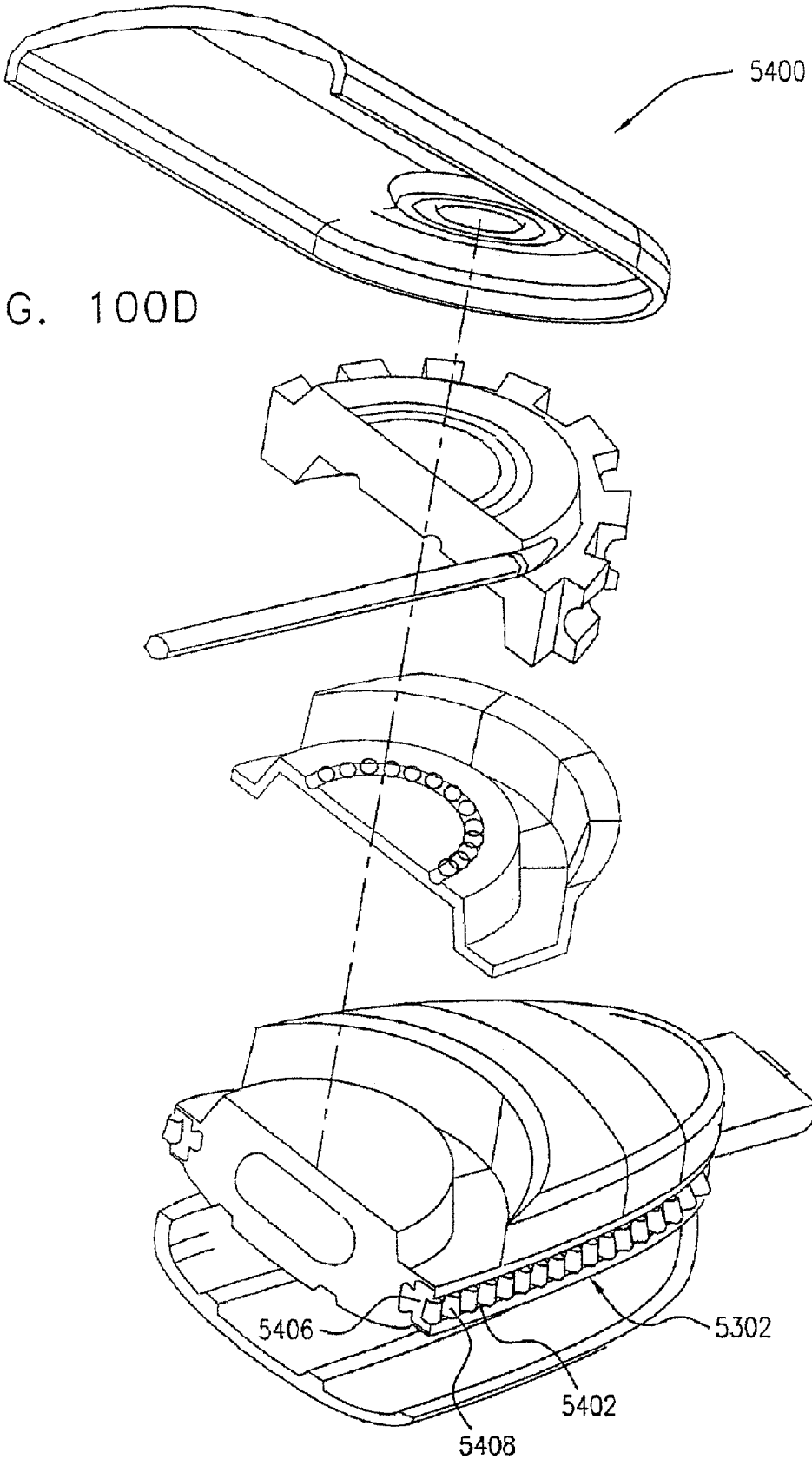
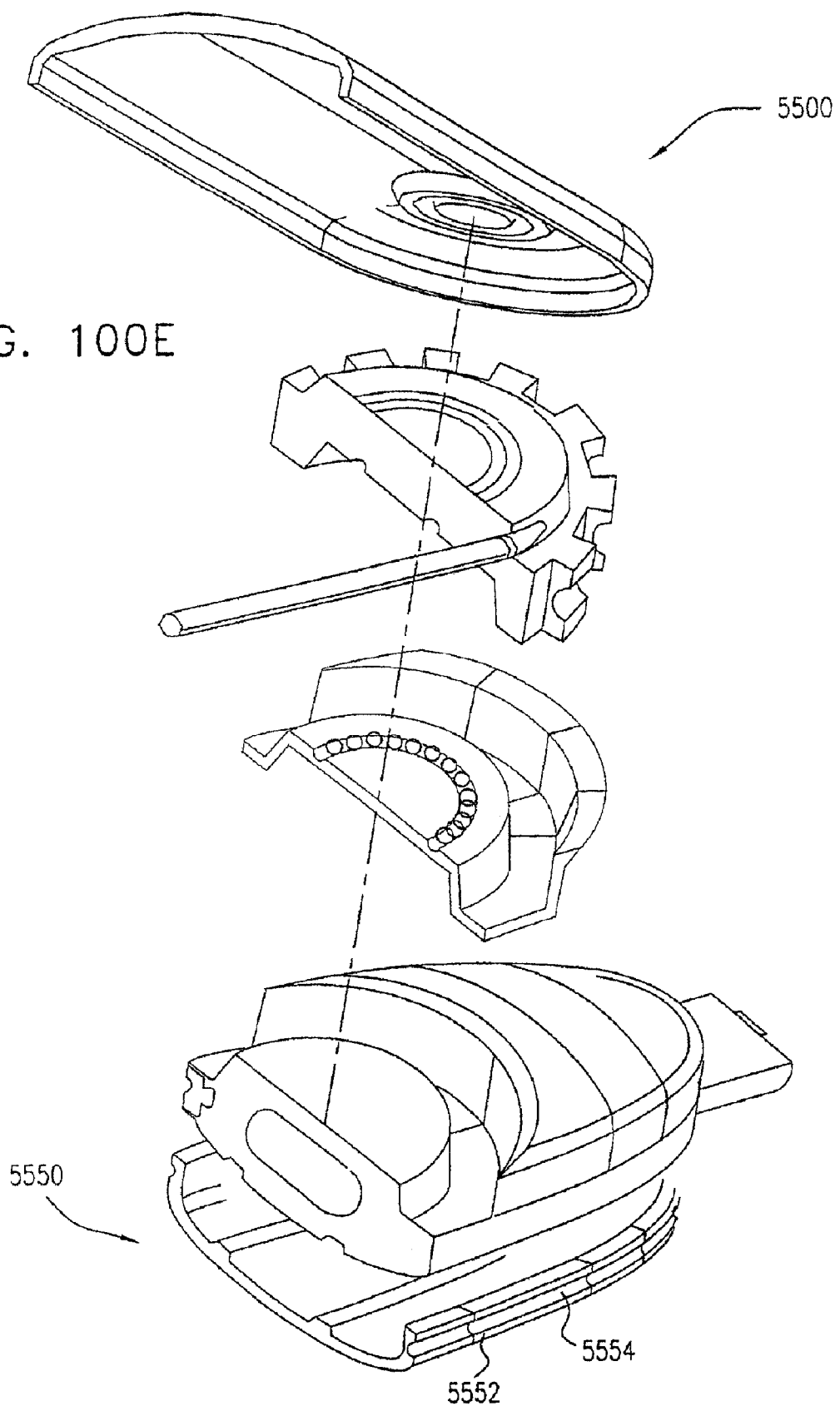

FIG. 100E



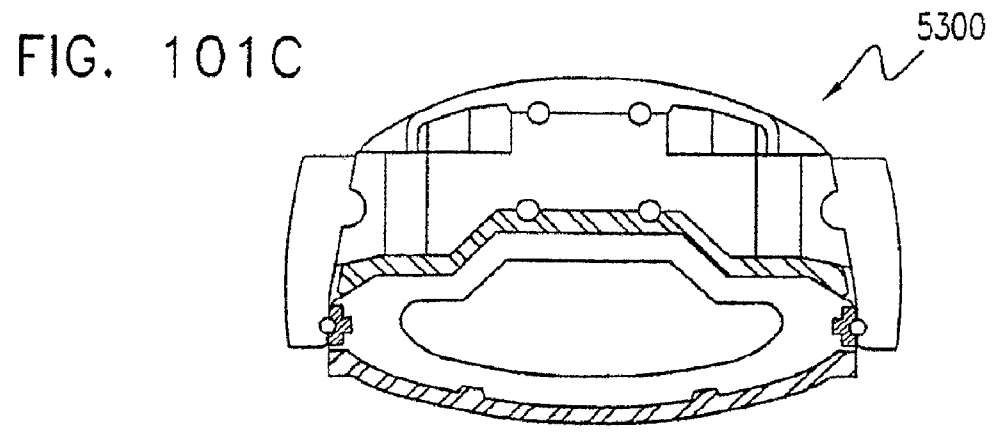
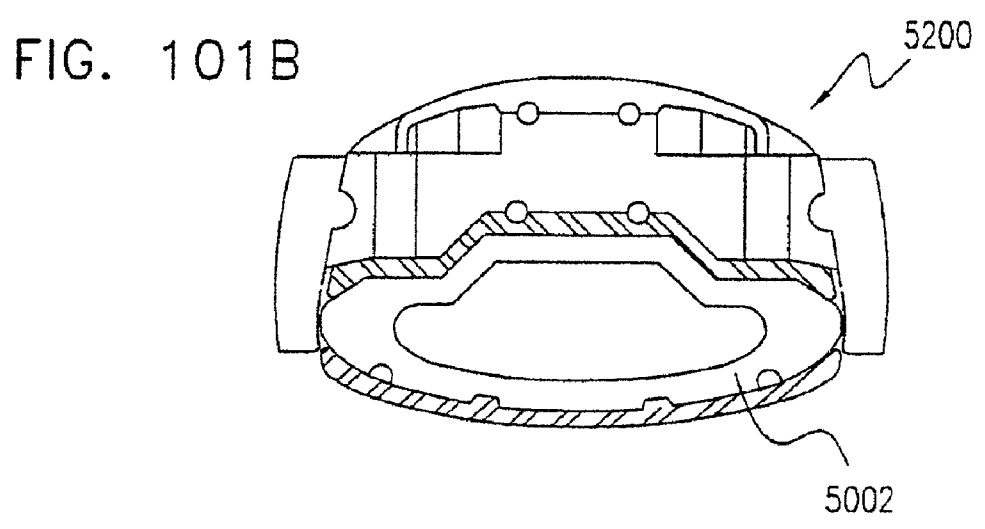
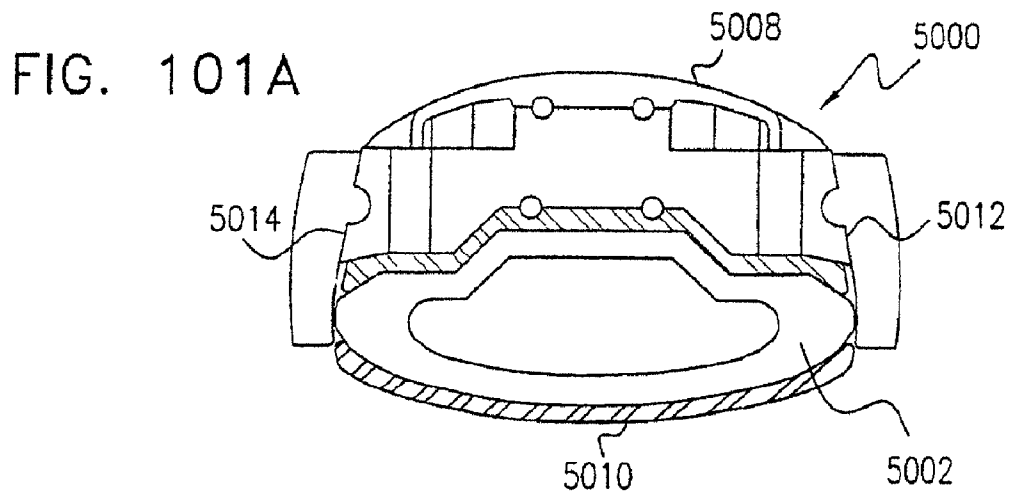

FIG. 101D

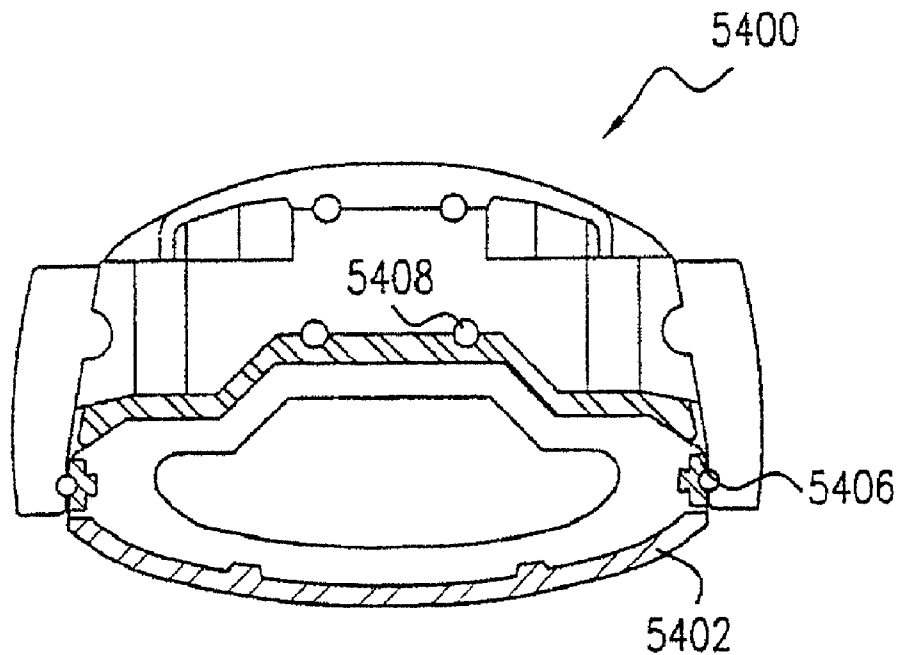
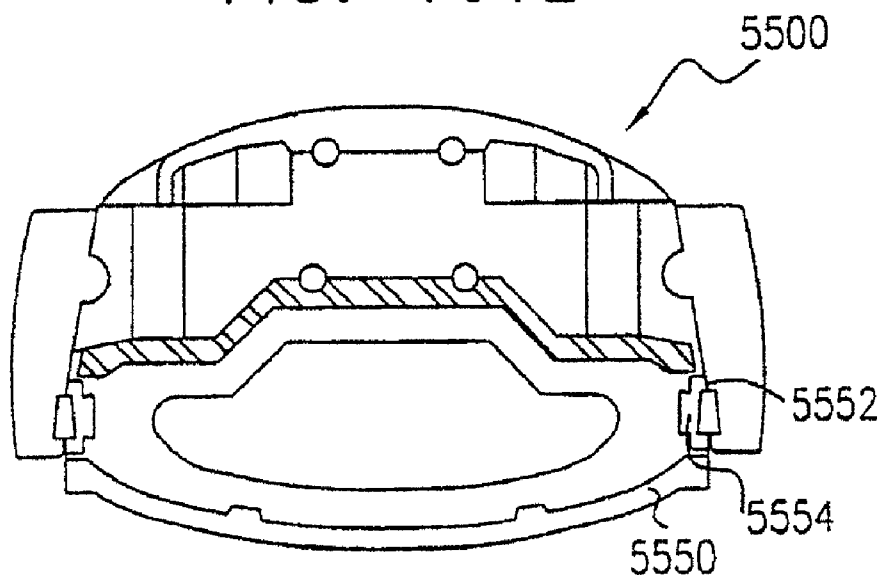

FIG. 101E



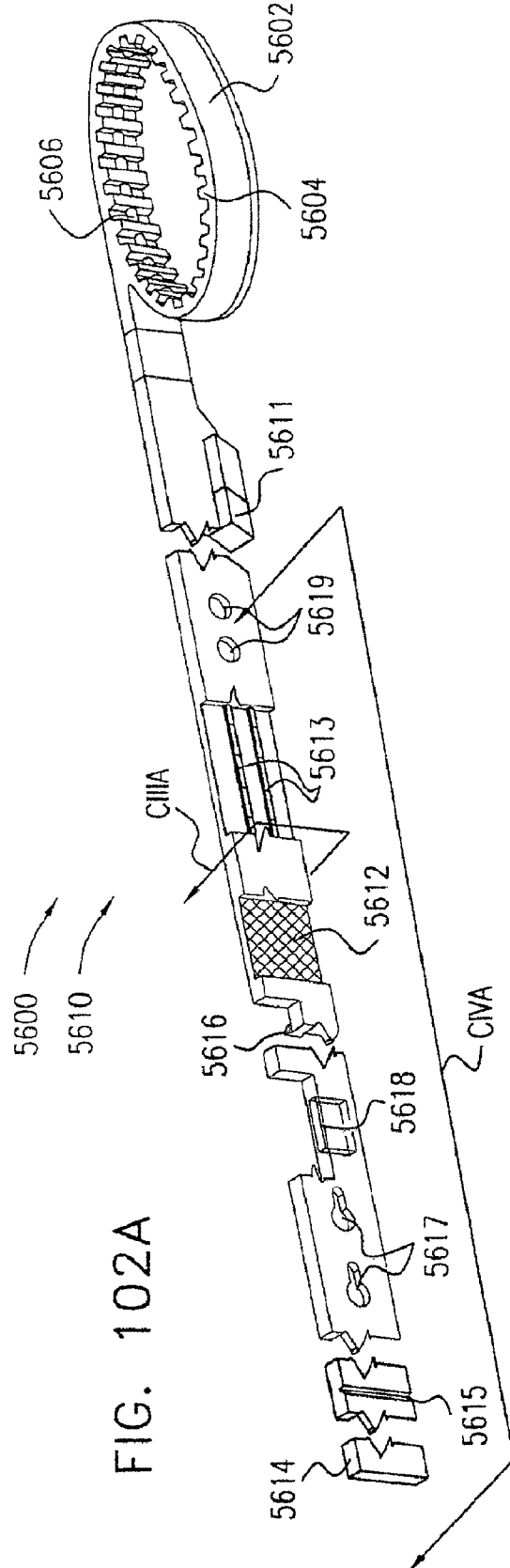

FIG. 102A

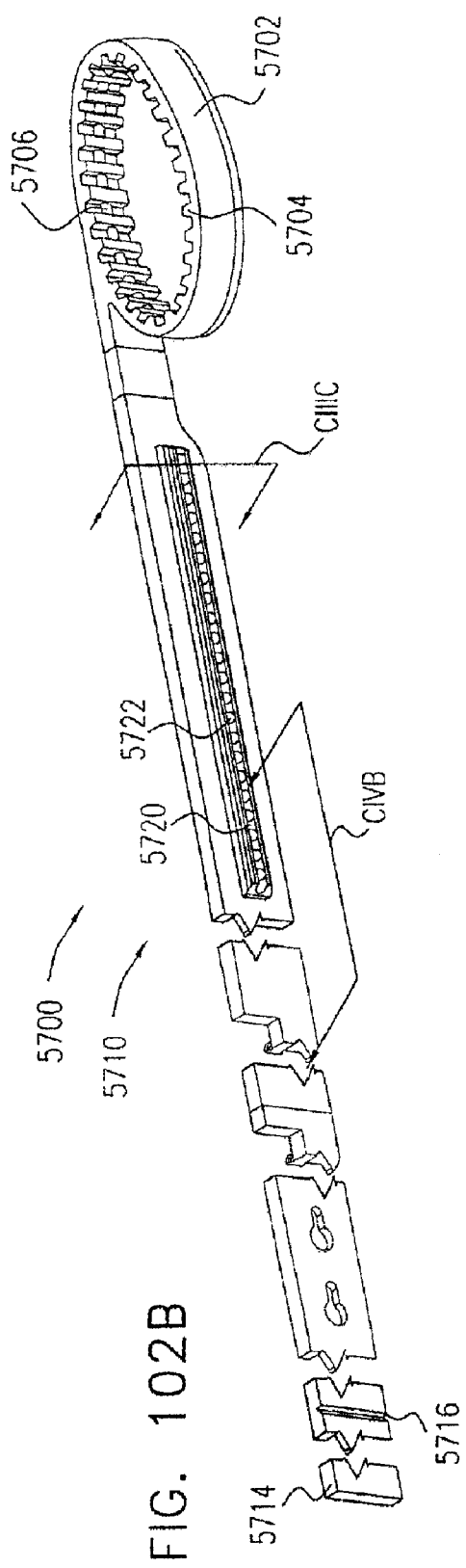

FIG. 102B

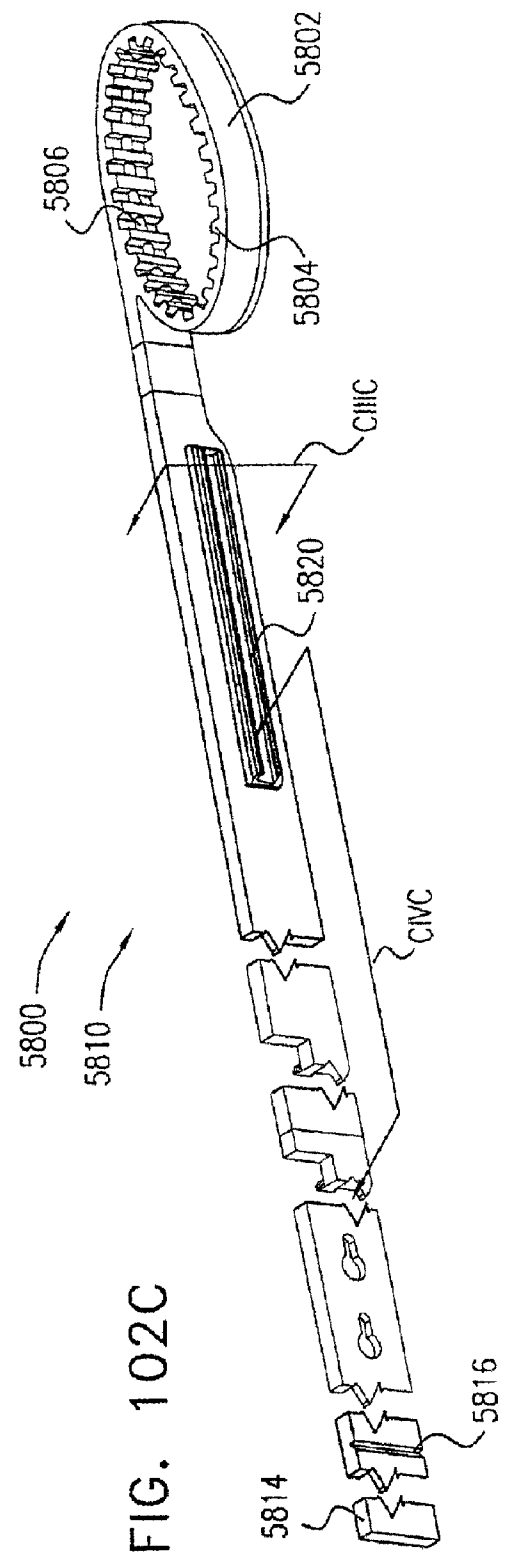

FIG. 102C

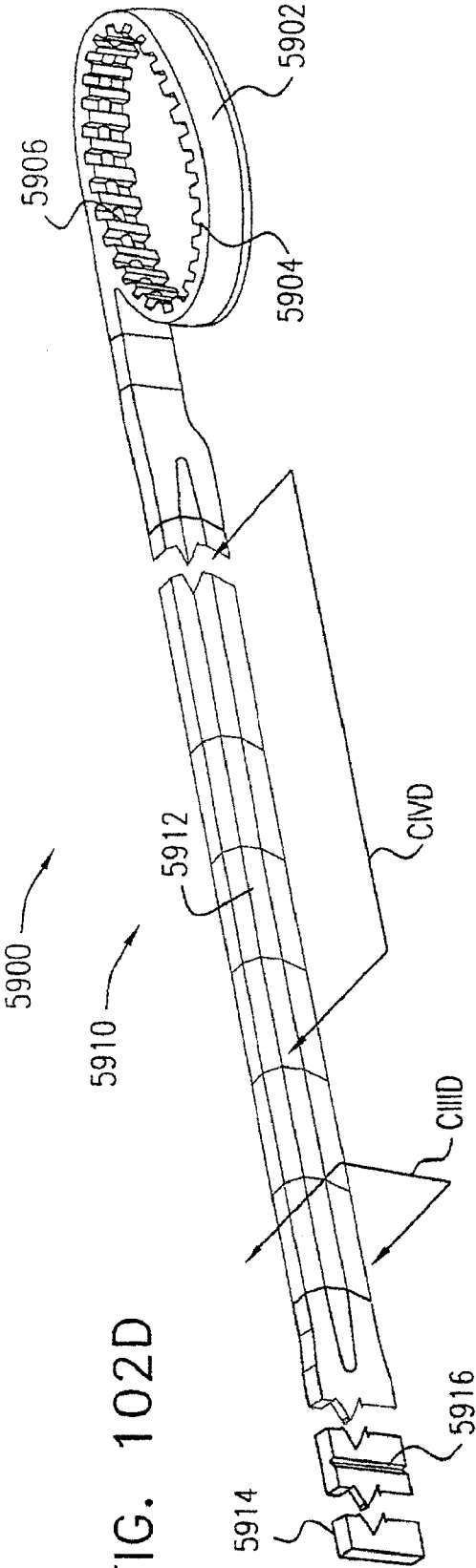
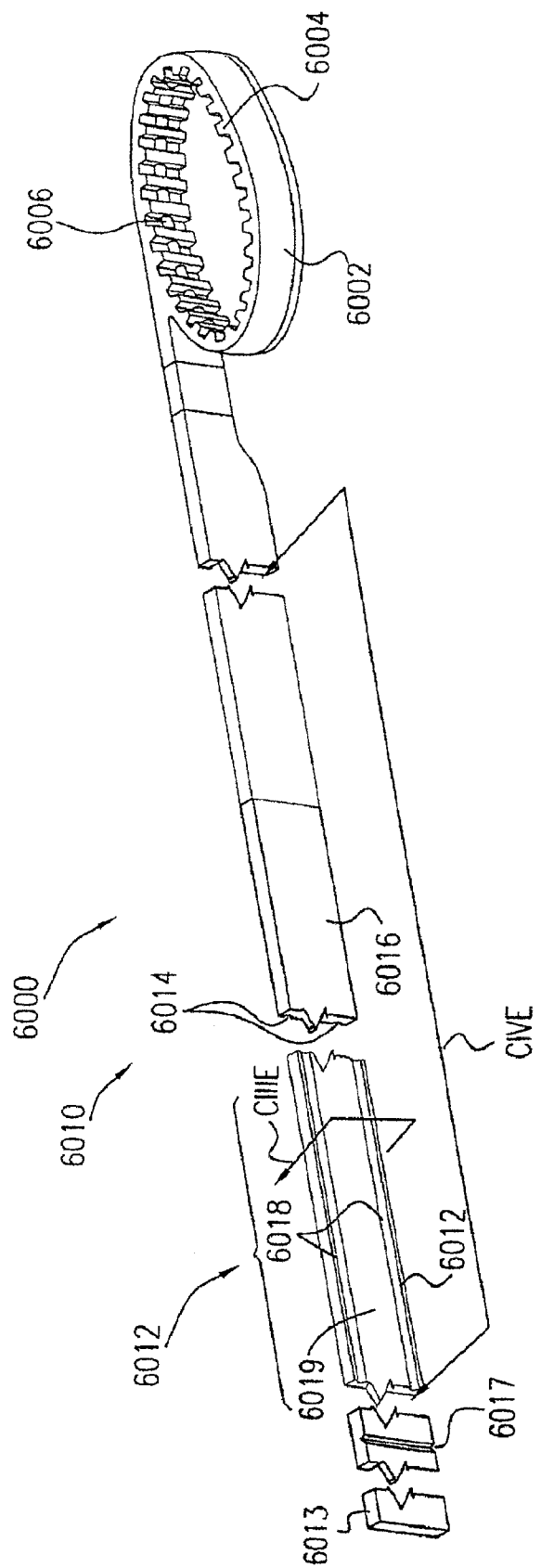

FIG. 102E



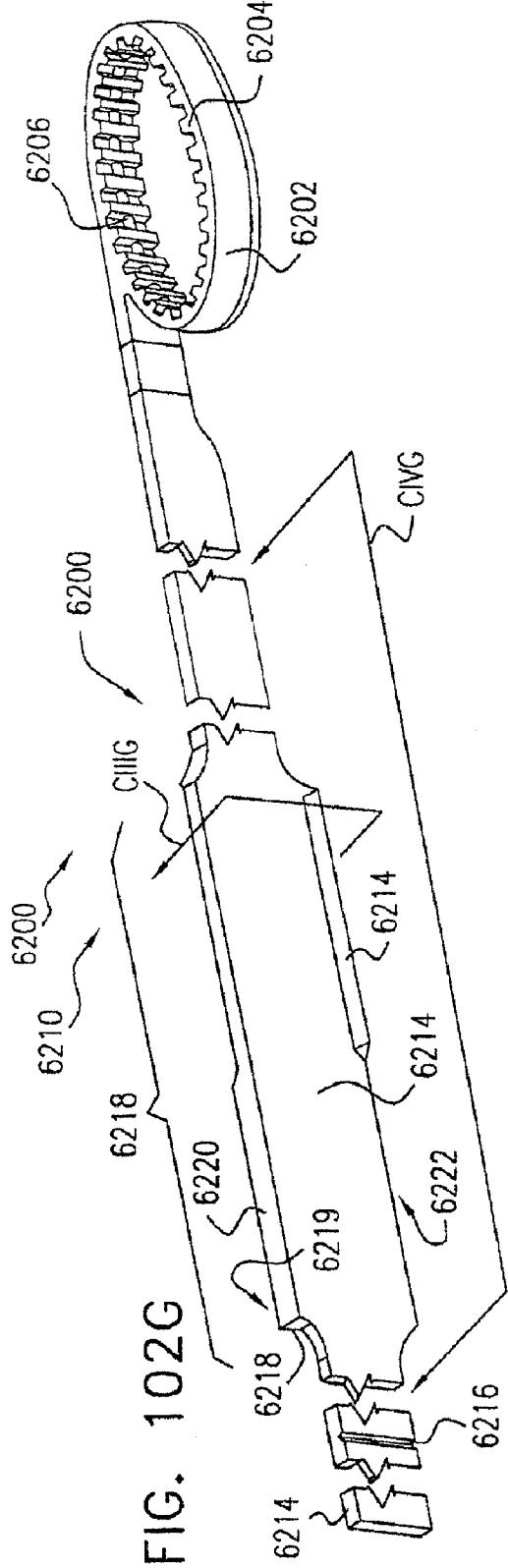
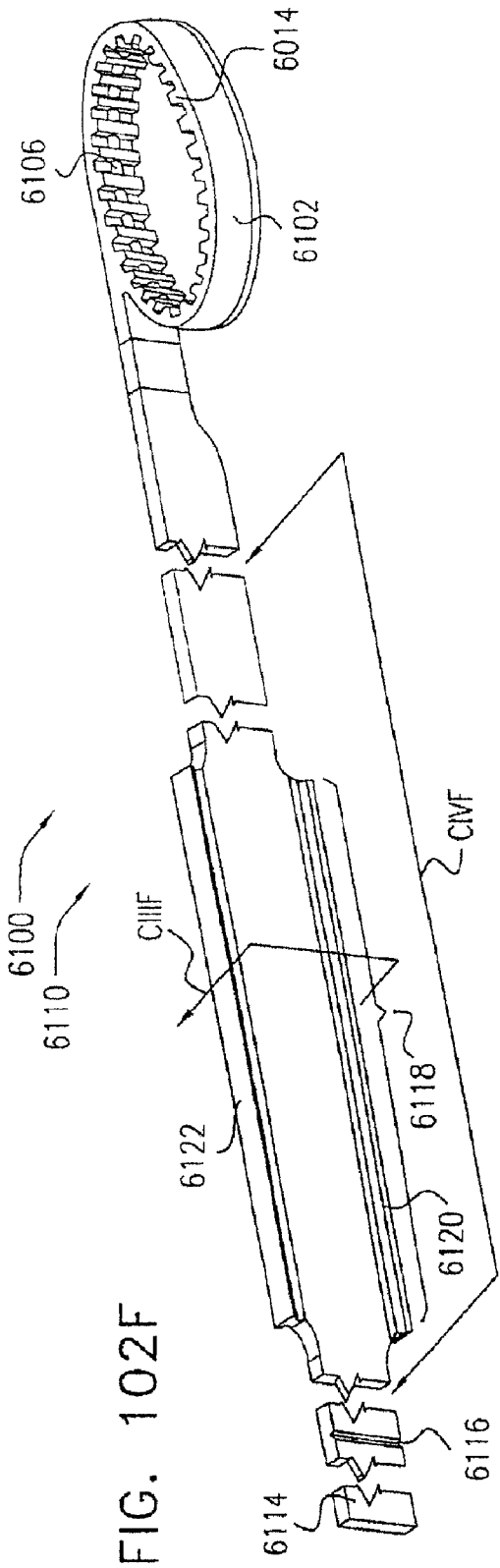

FIG. 103A

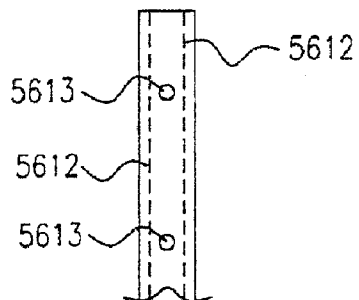

FIG. 103B

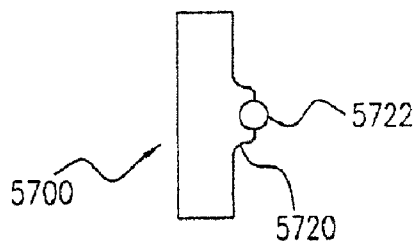

FIG. 103C

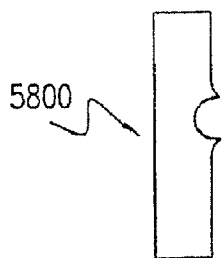

FIG. 103D



FIG. 103E

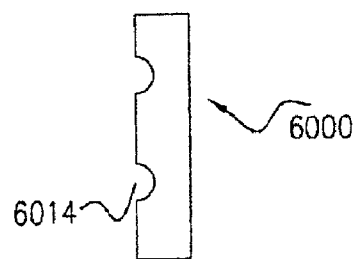

FIG. 103F

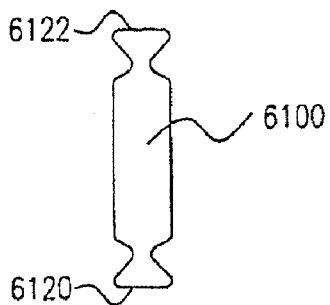

FIG. 103G

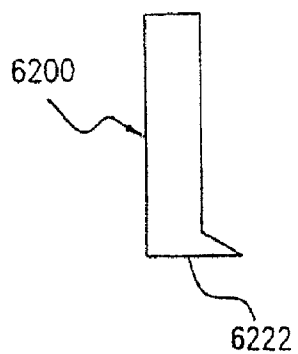

FIG. 104A

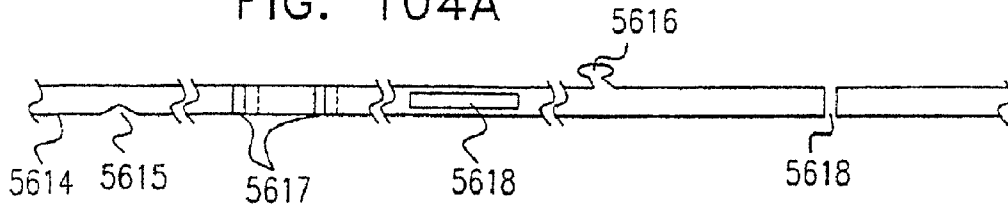

FIG. 104B

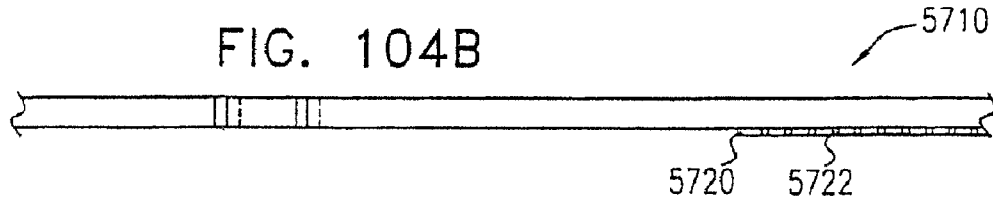

FIG. 104C

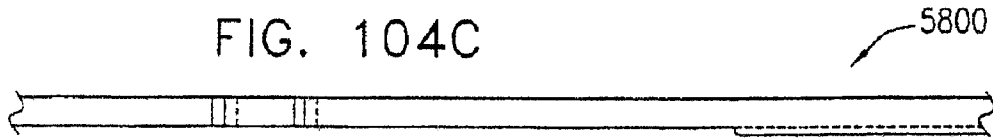

FIG. 104D

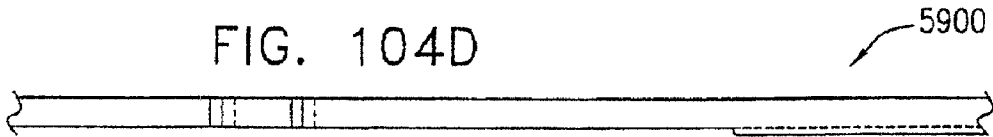

FIG. 104E

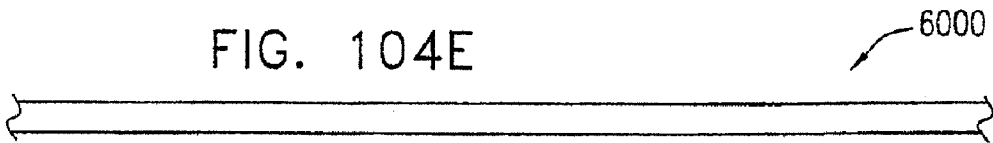

FIG. 104F

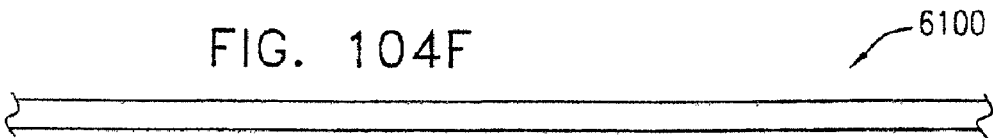

FIG. 104G

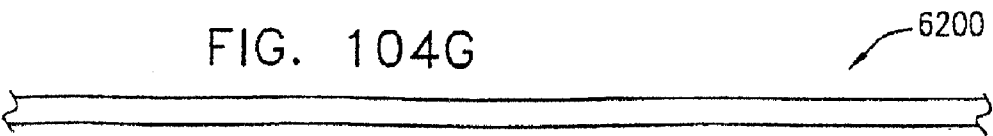

FIG. 105

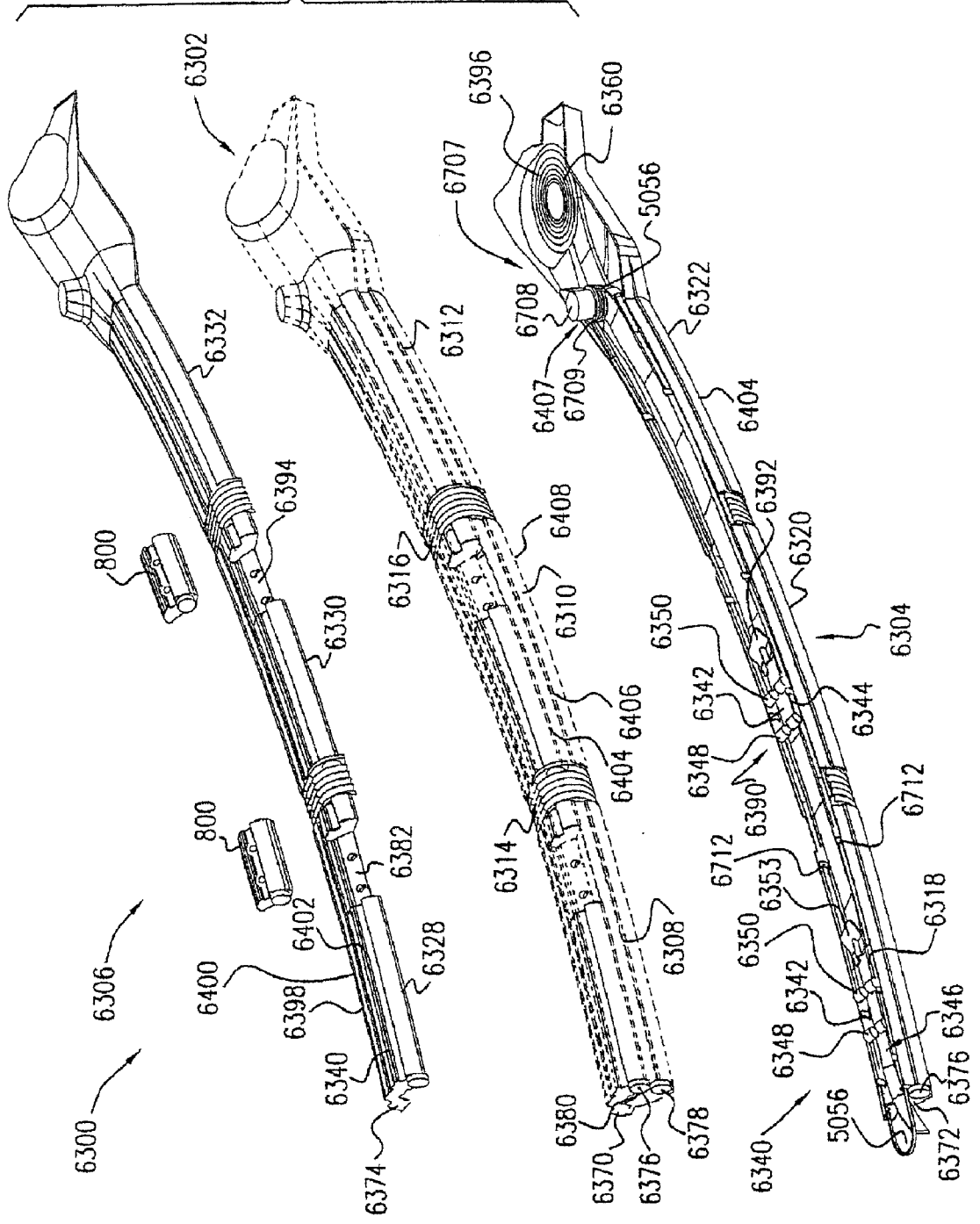

FIG. 106A

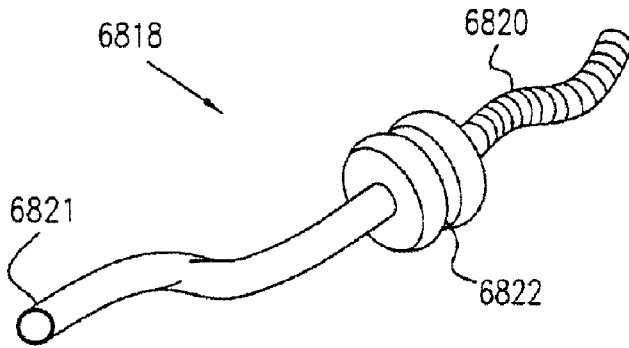
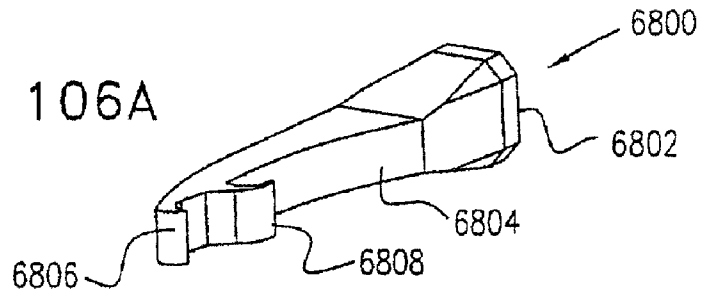

FIG. 106B

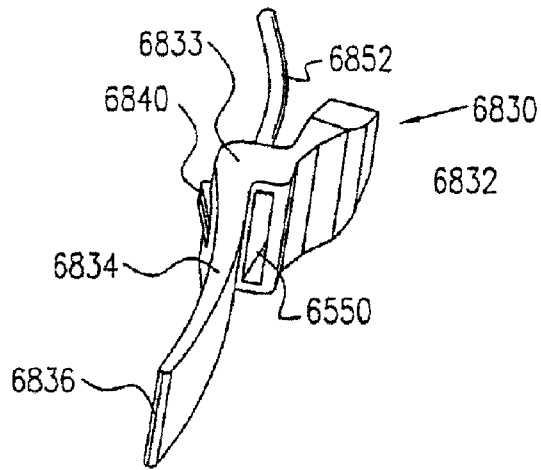

FIG. 106C

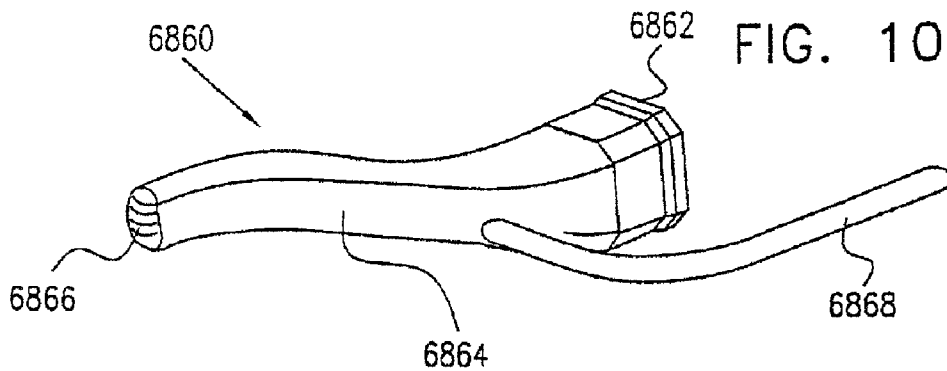
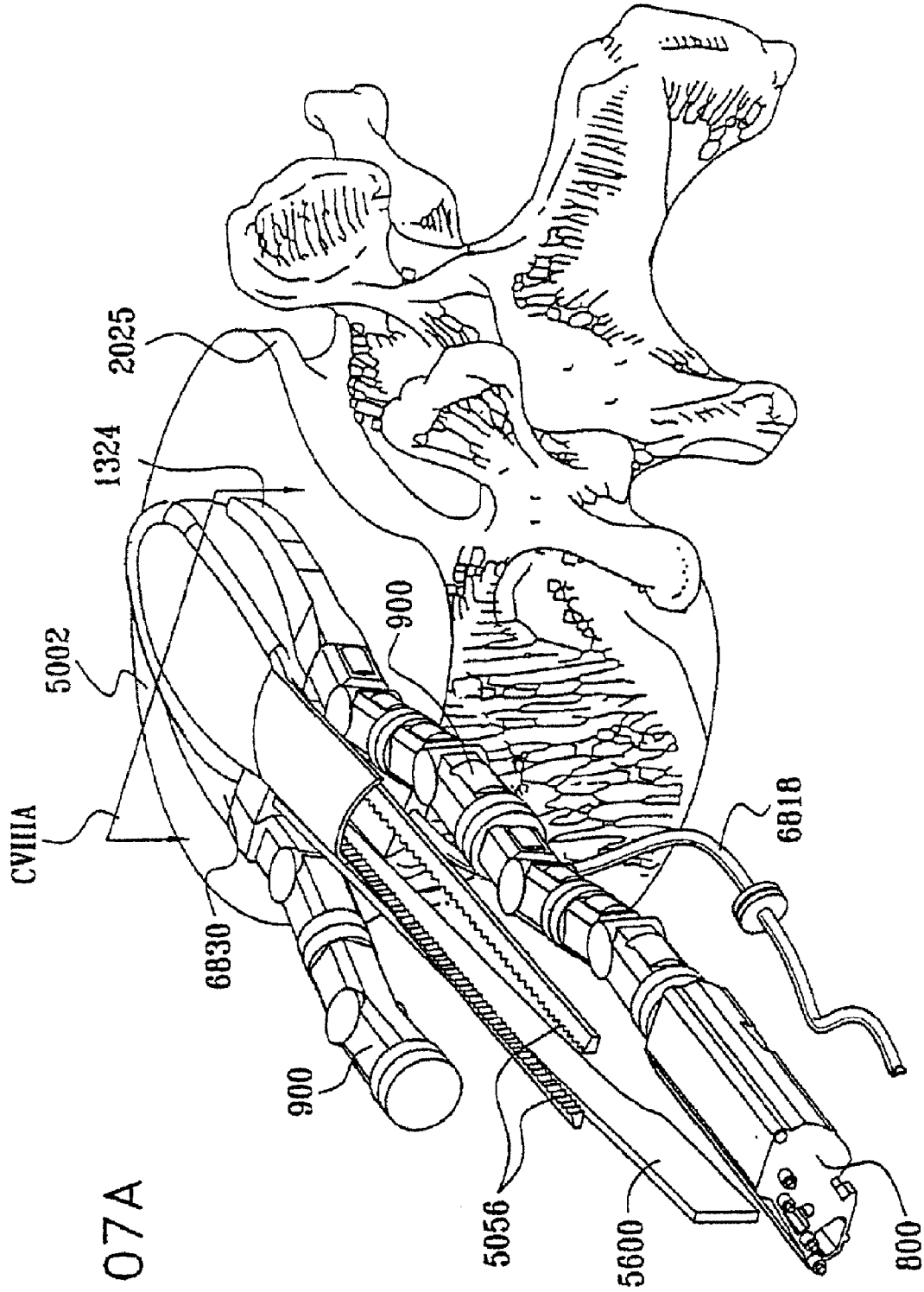

FIG. 106D



1324 2025

CVIIIA

5002

6830

900

900

5056

5600

6818

800

FIG. 107B

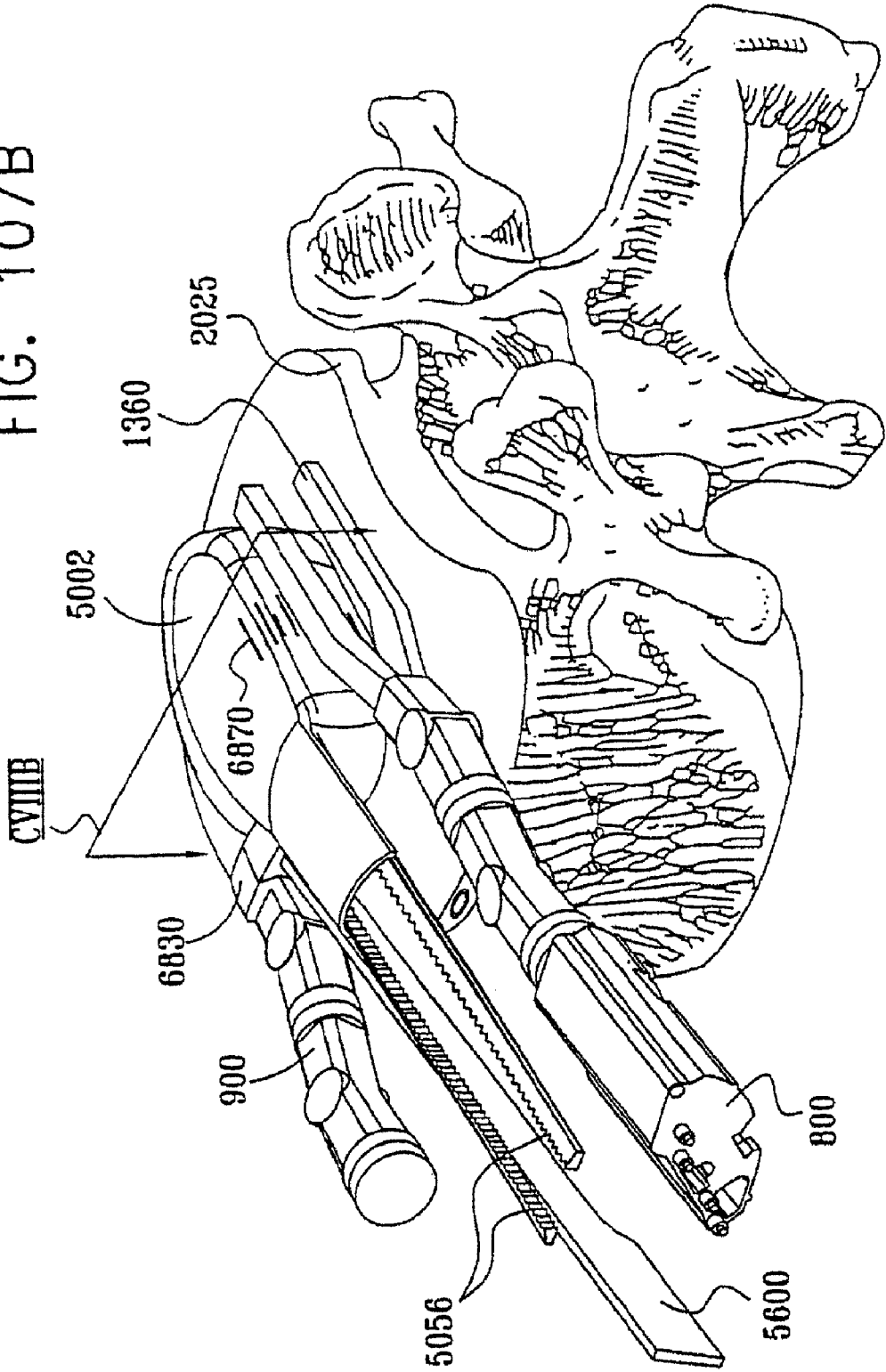

FIG. 108A

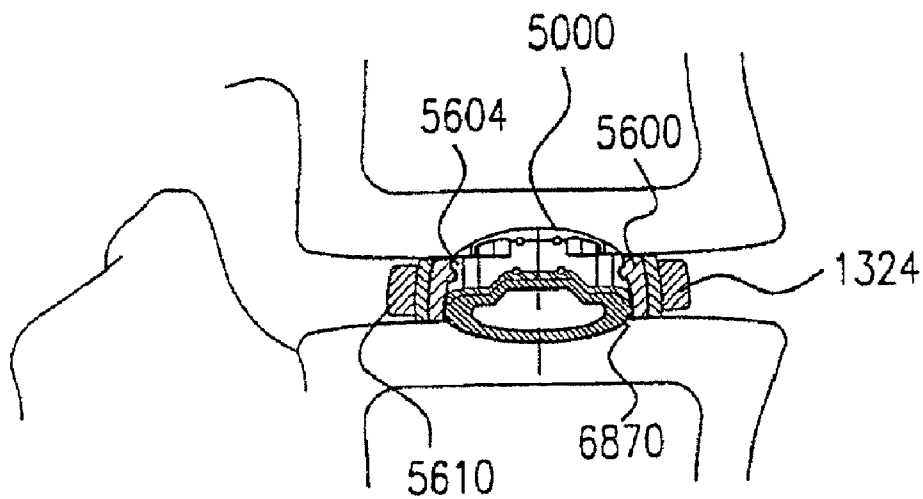
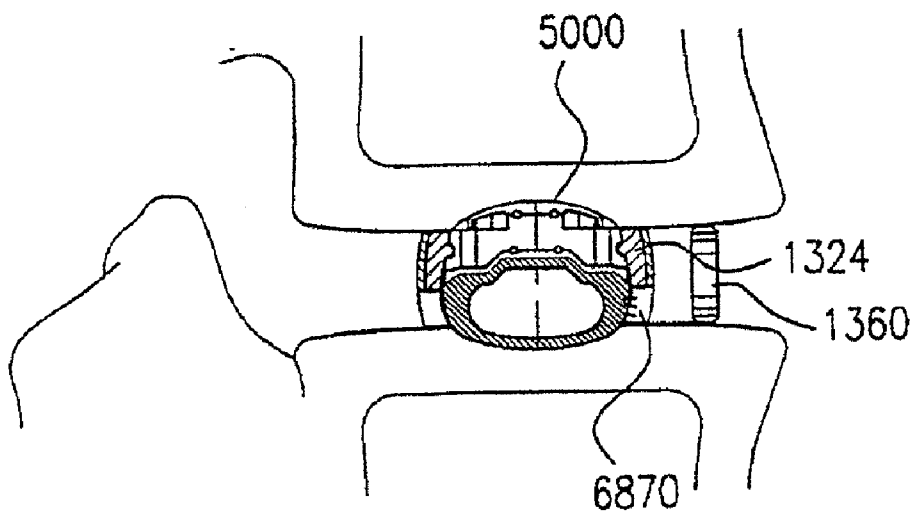

FIG. 108B



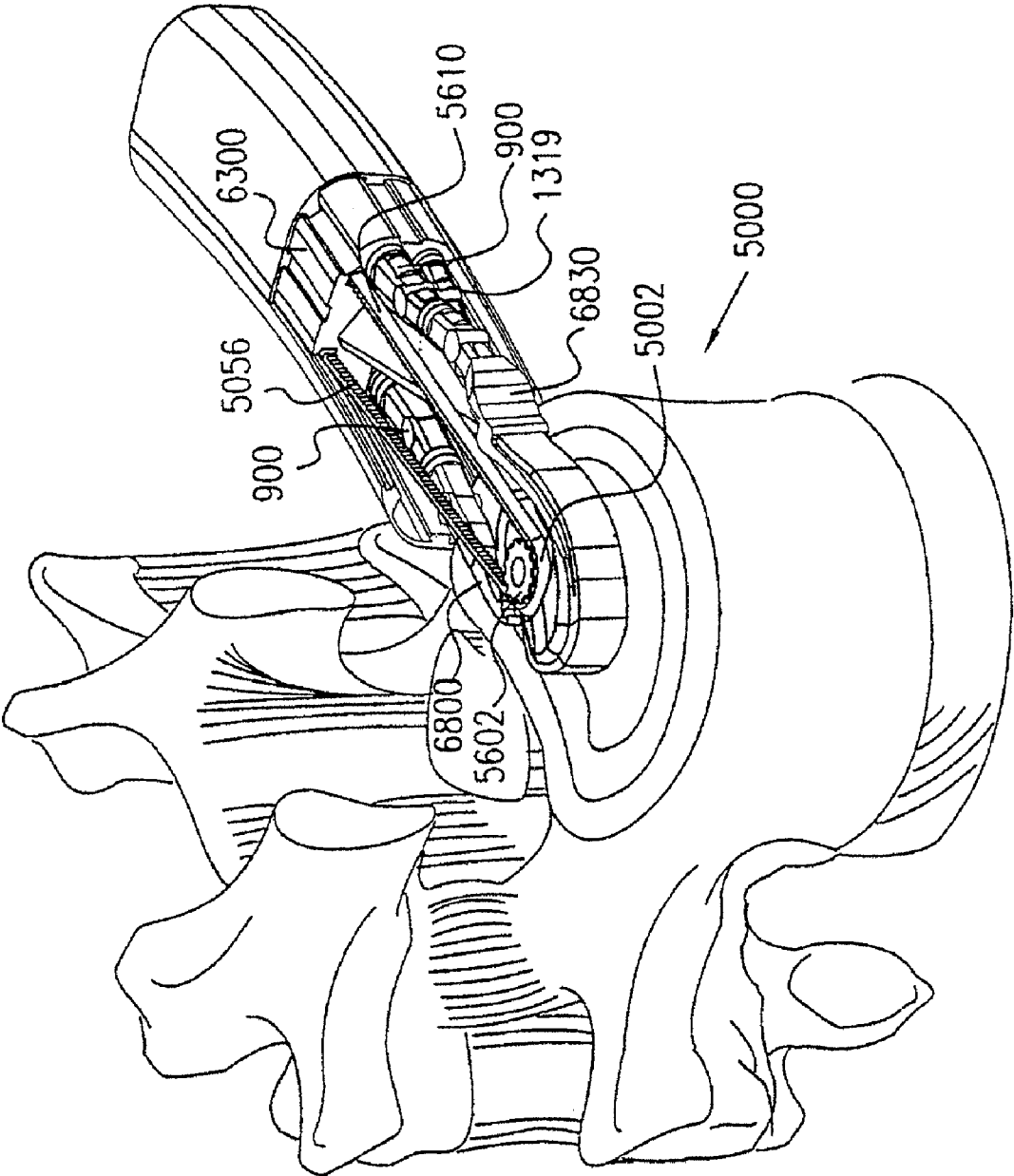

FIG. 109

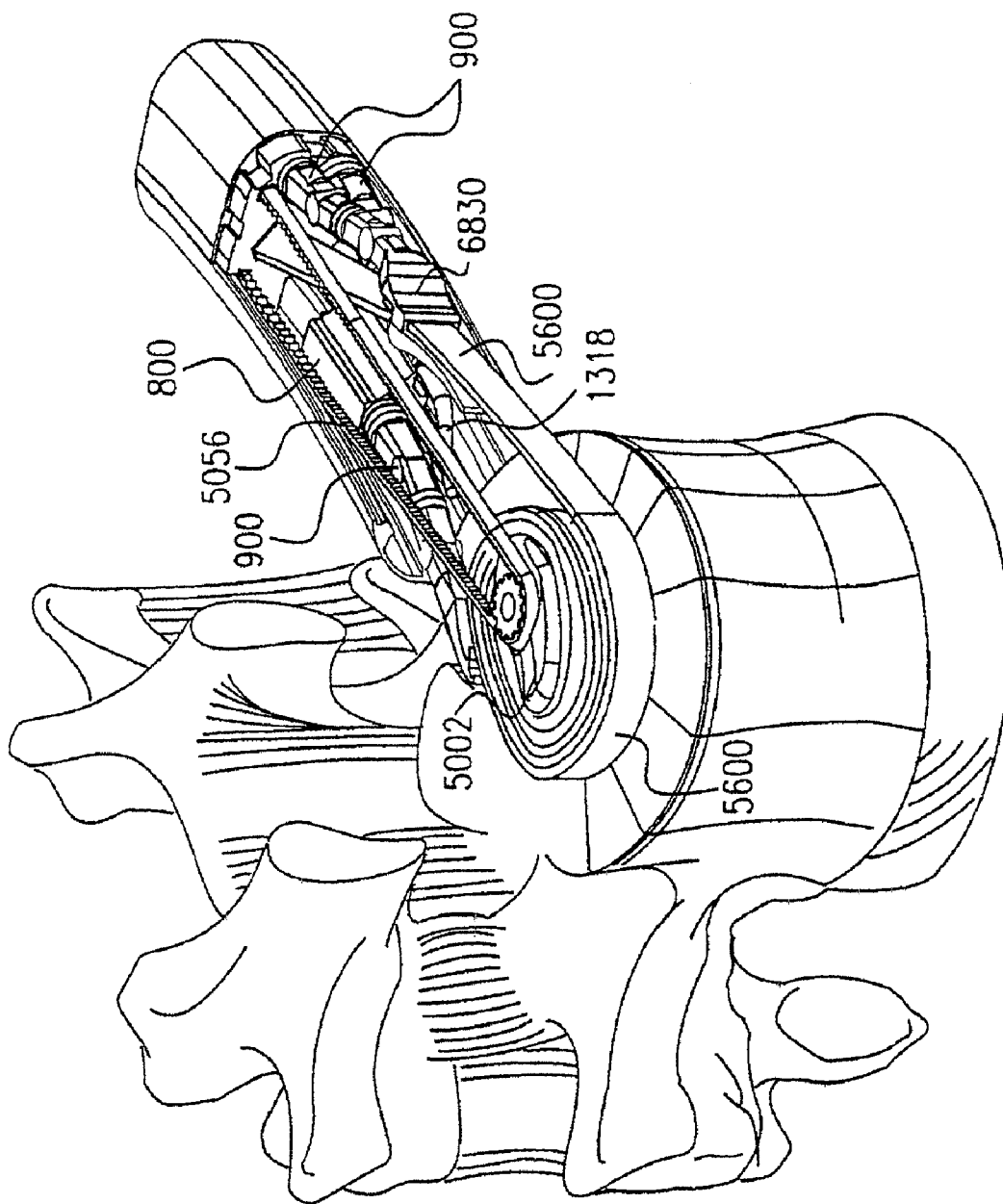

FIG. 110

FIG. 111

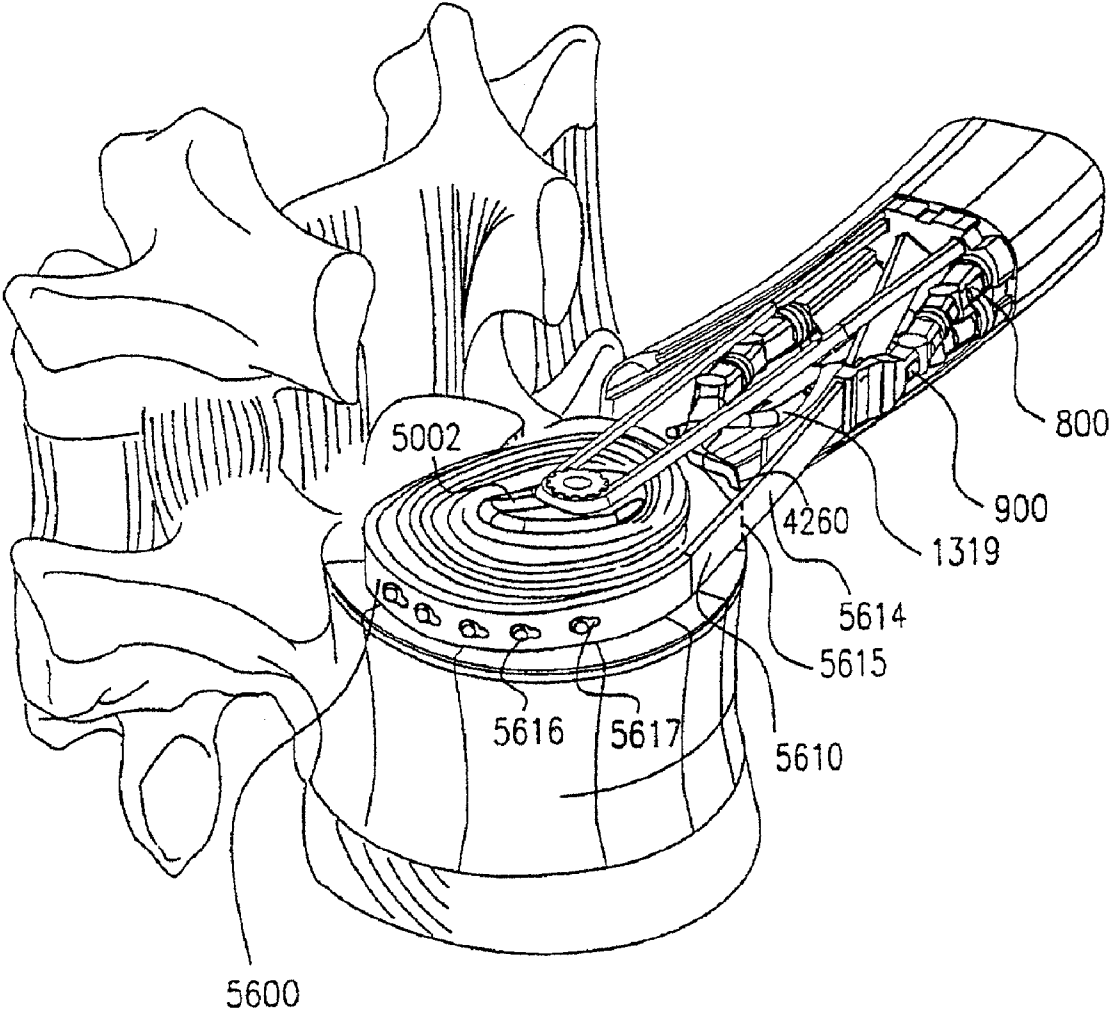

FIG. 112

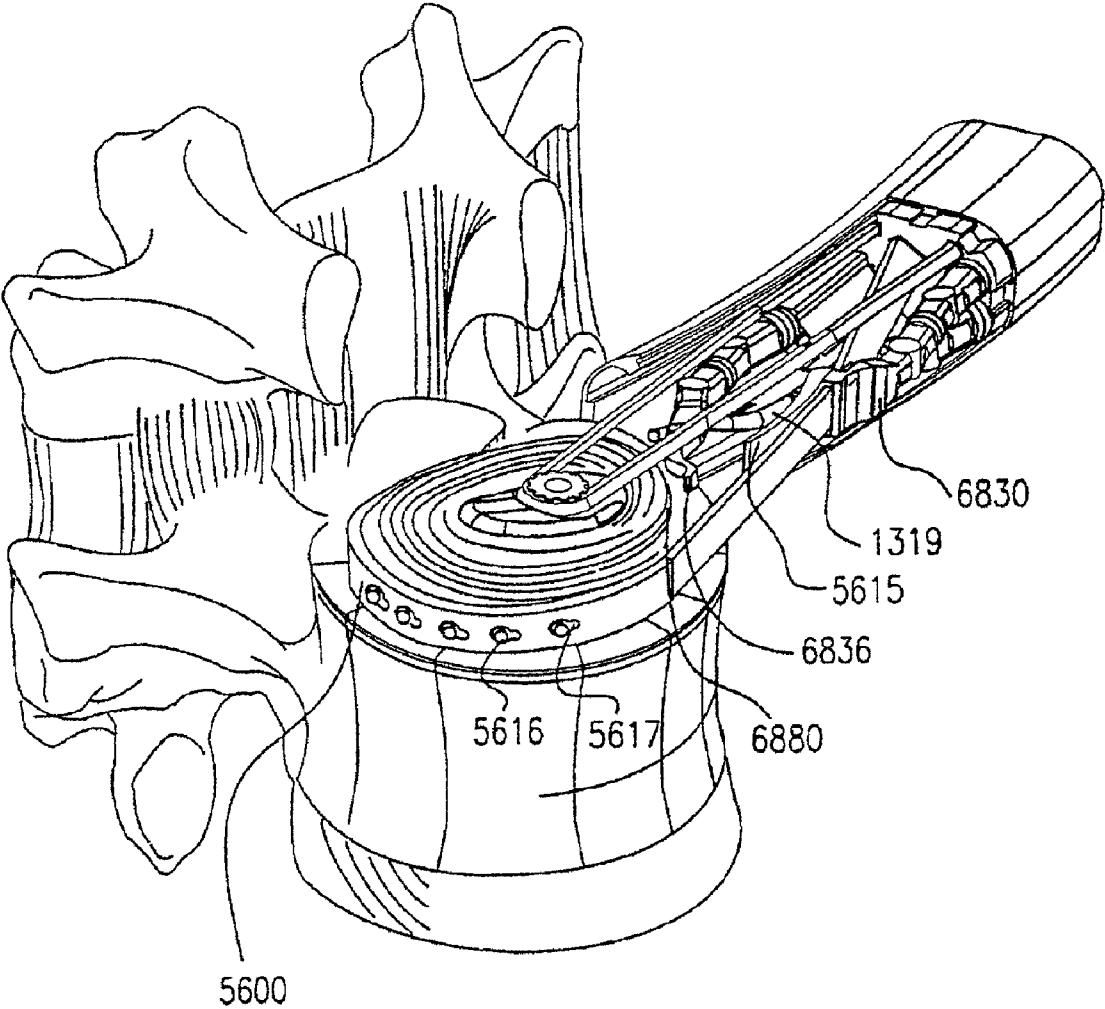
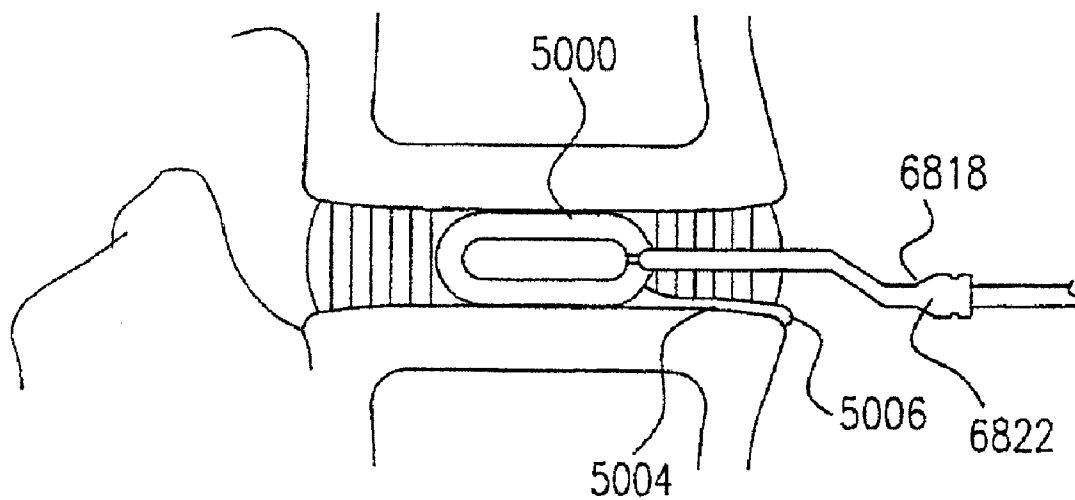
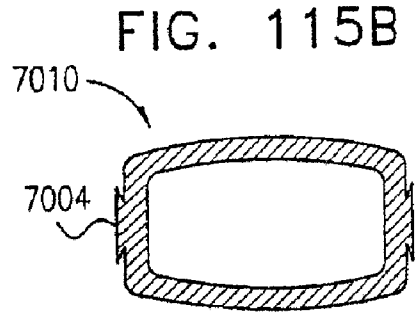
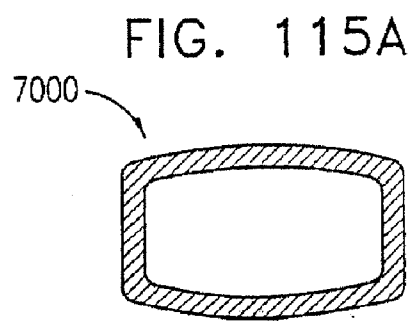
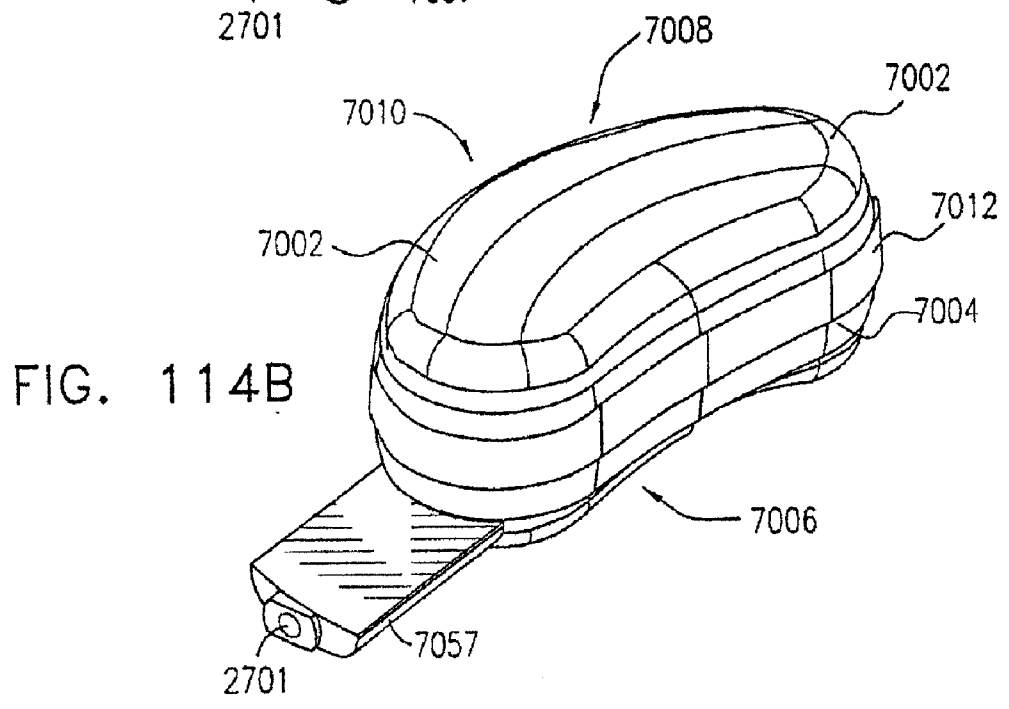
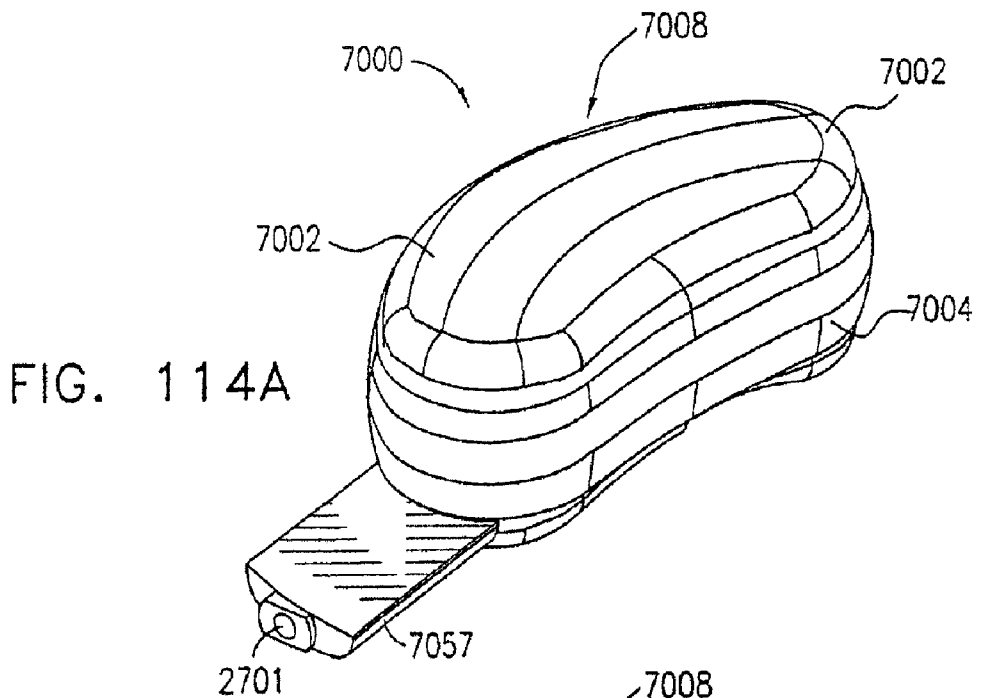

FIG. 113





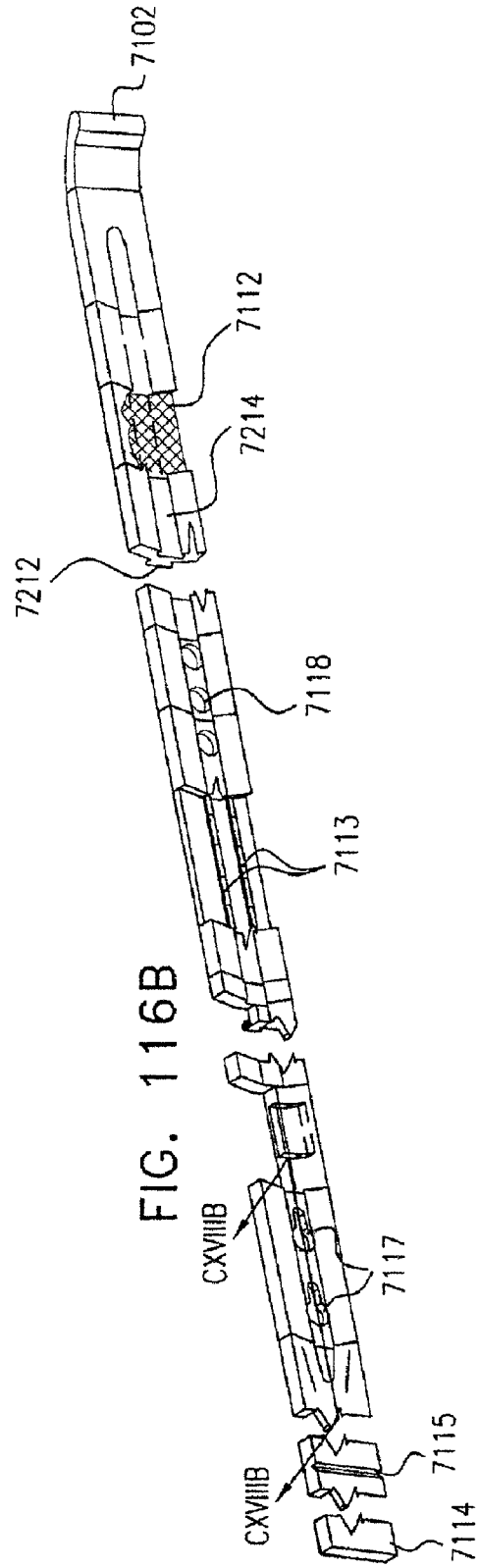
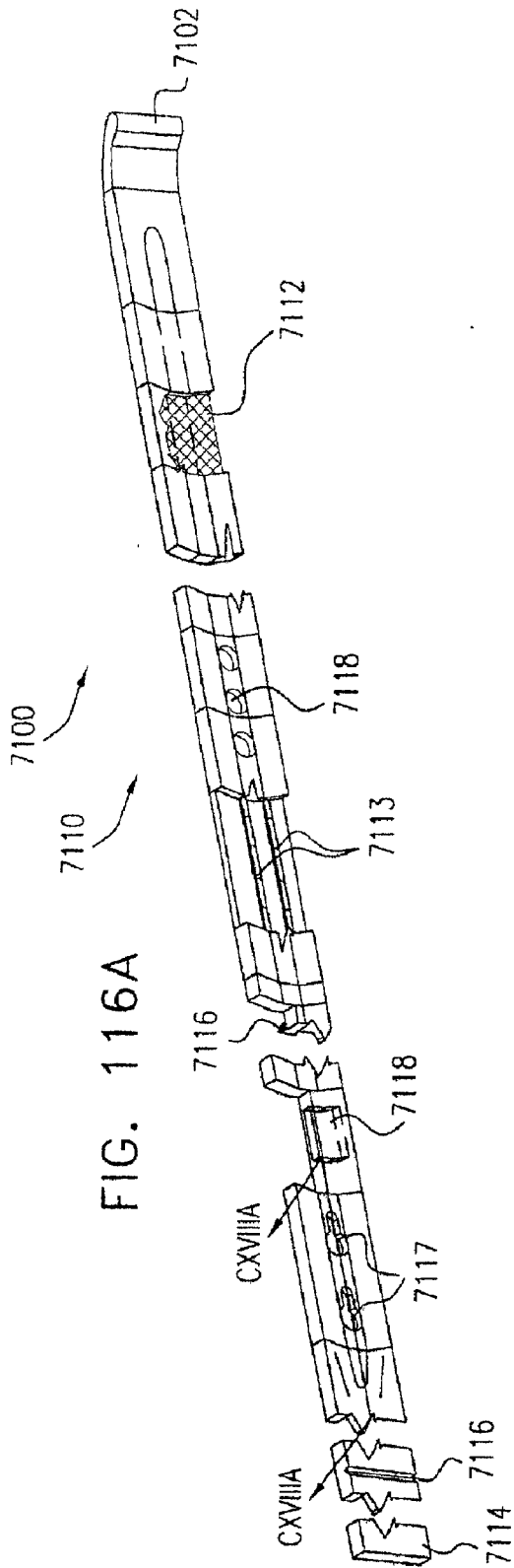

FIG. 117A

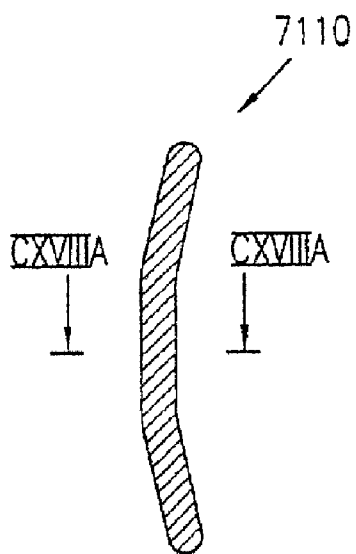

FIG. 117B

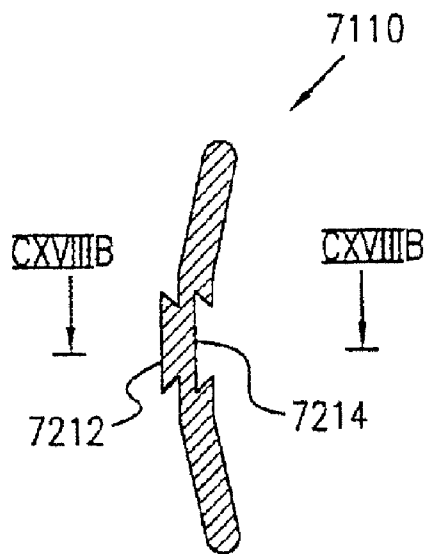

FIG. 118A

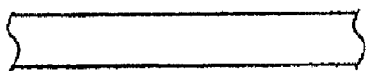

FIG. 118B

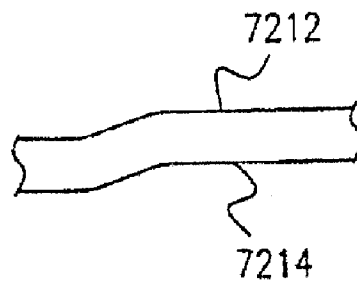

FIG. 119

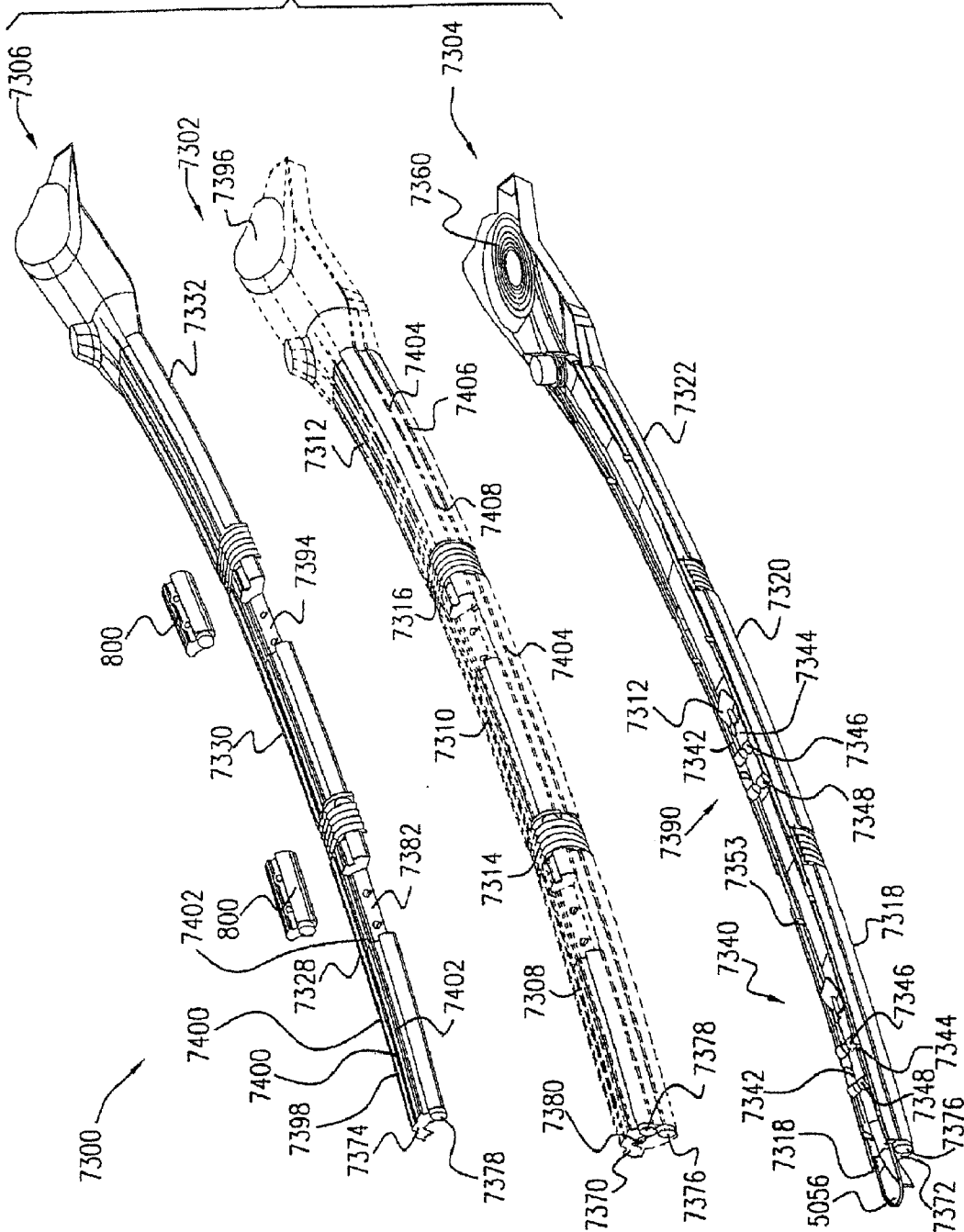

FIG. 120A

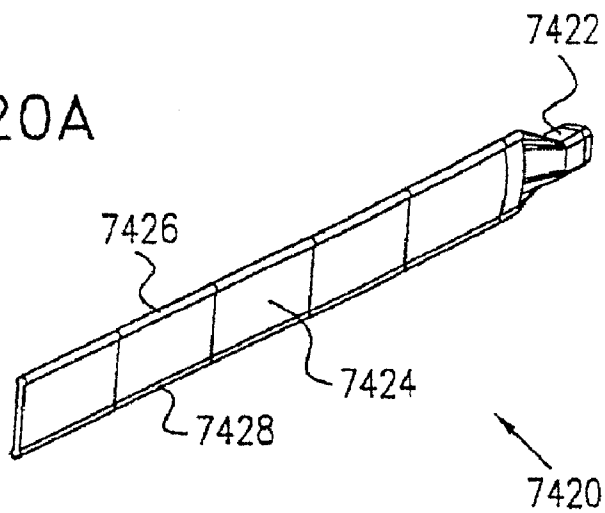
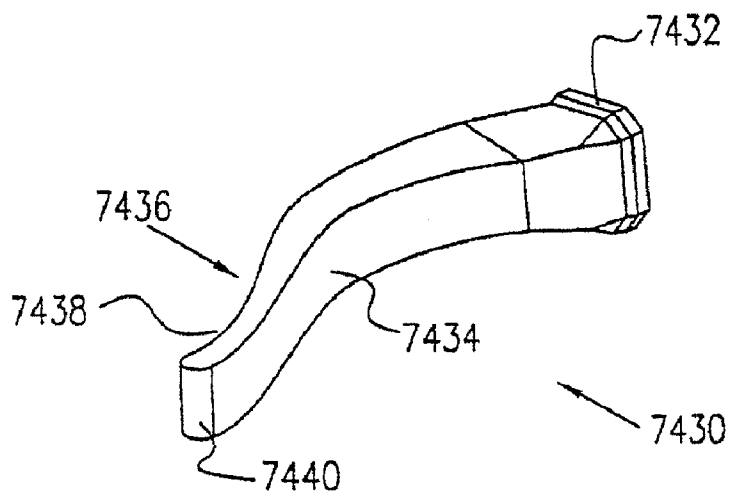

FIG. 120B



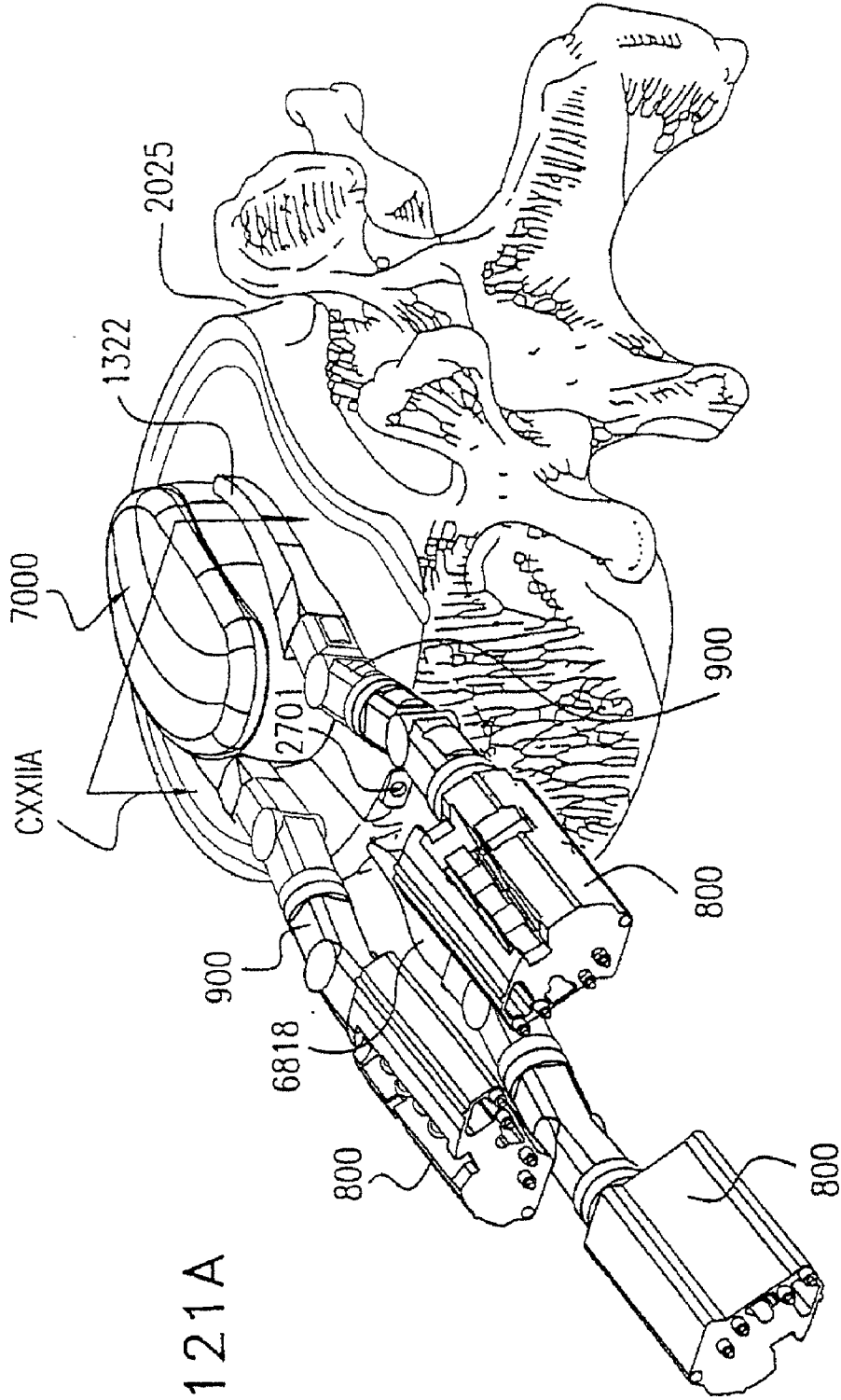
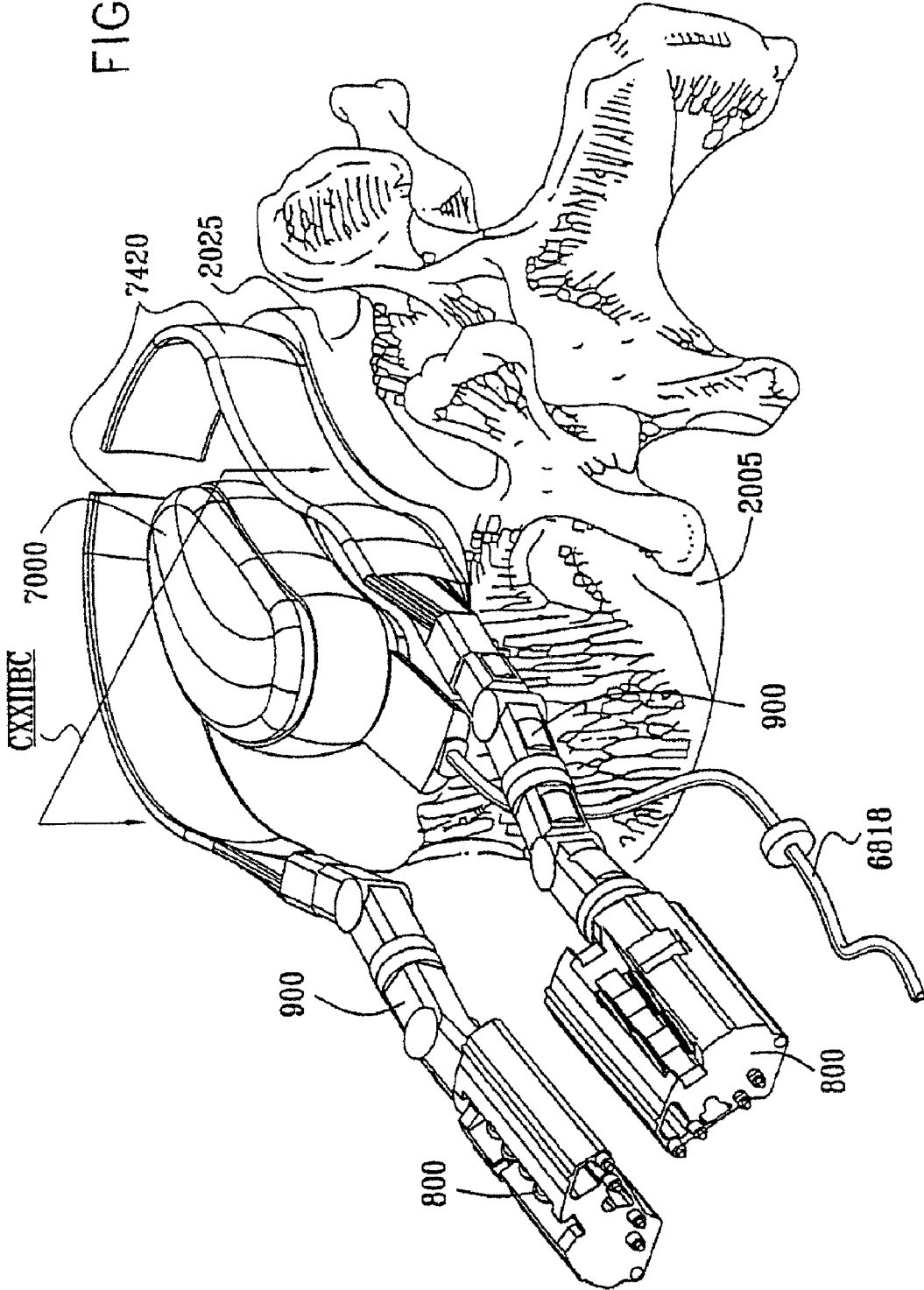

FIG. 121A

FIG. 121B



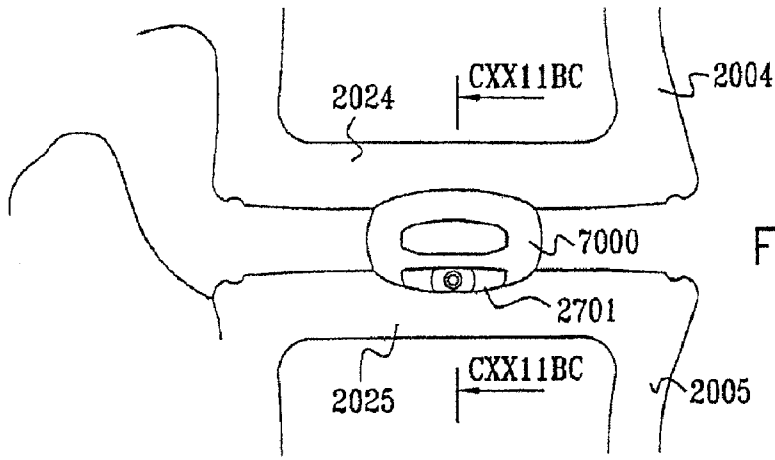

FIG. 122A

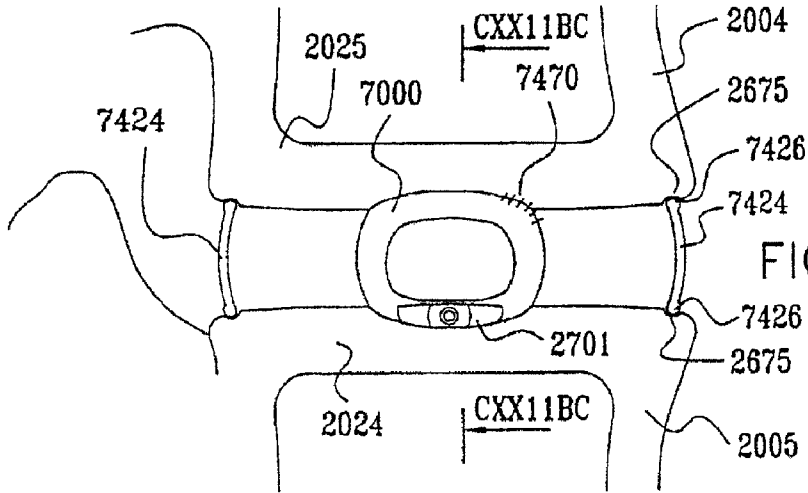

FIG. 122B

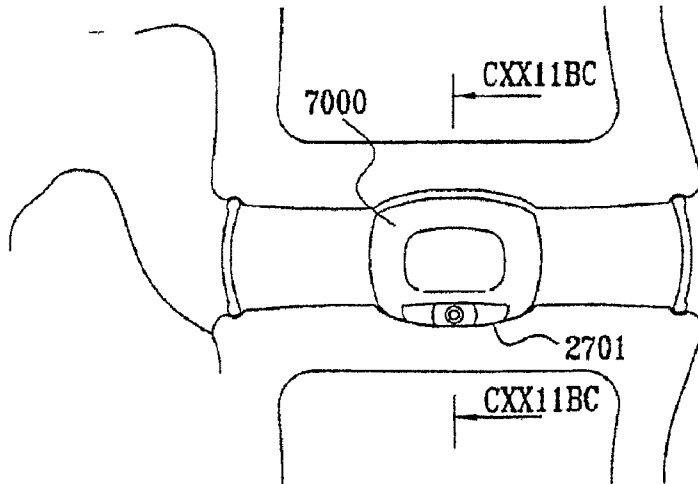

FIG. 122C

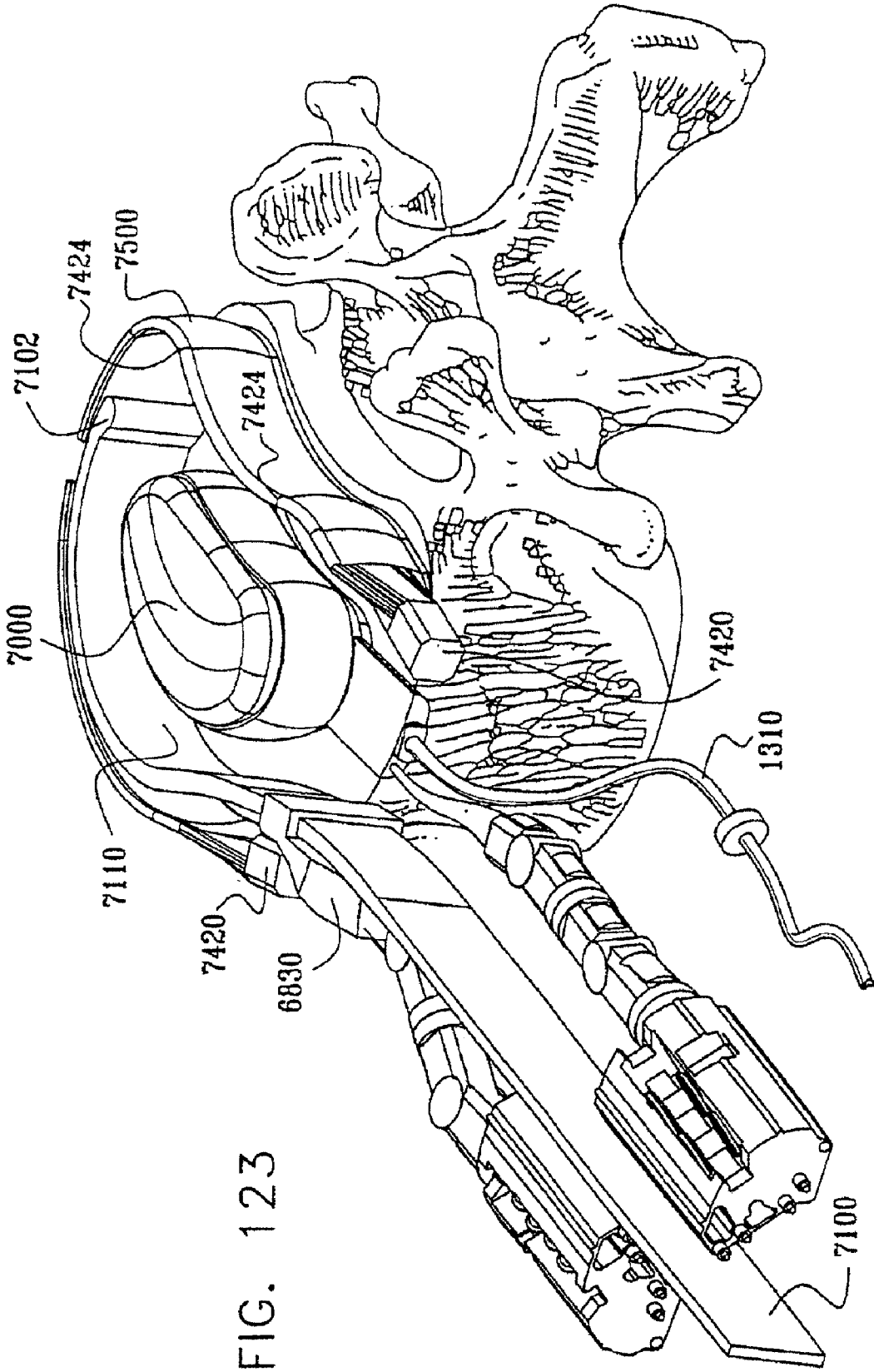

FIG. 123

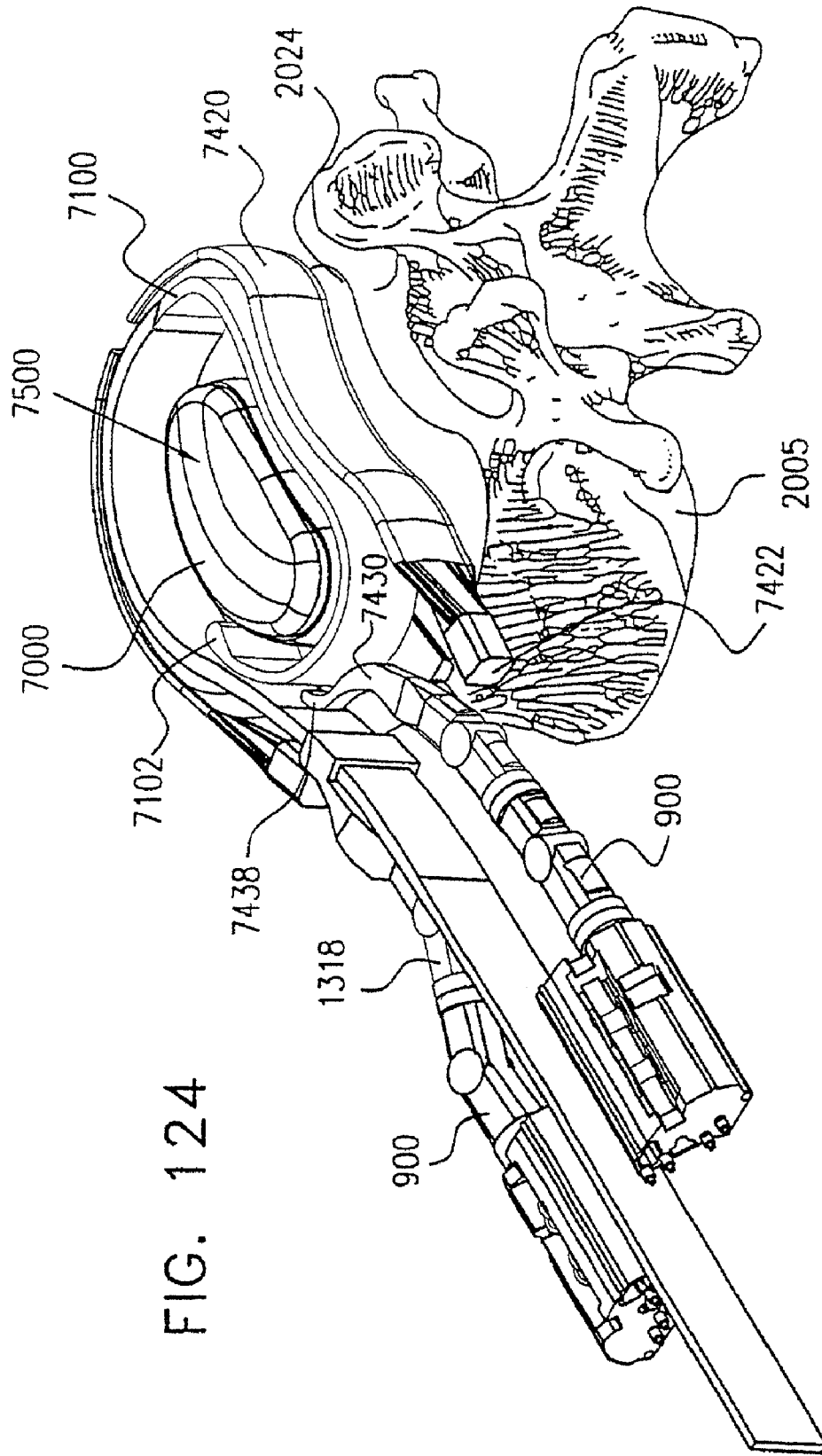

FIG. 124

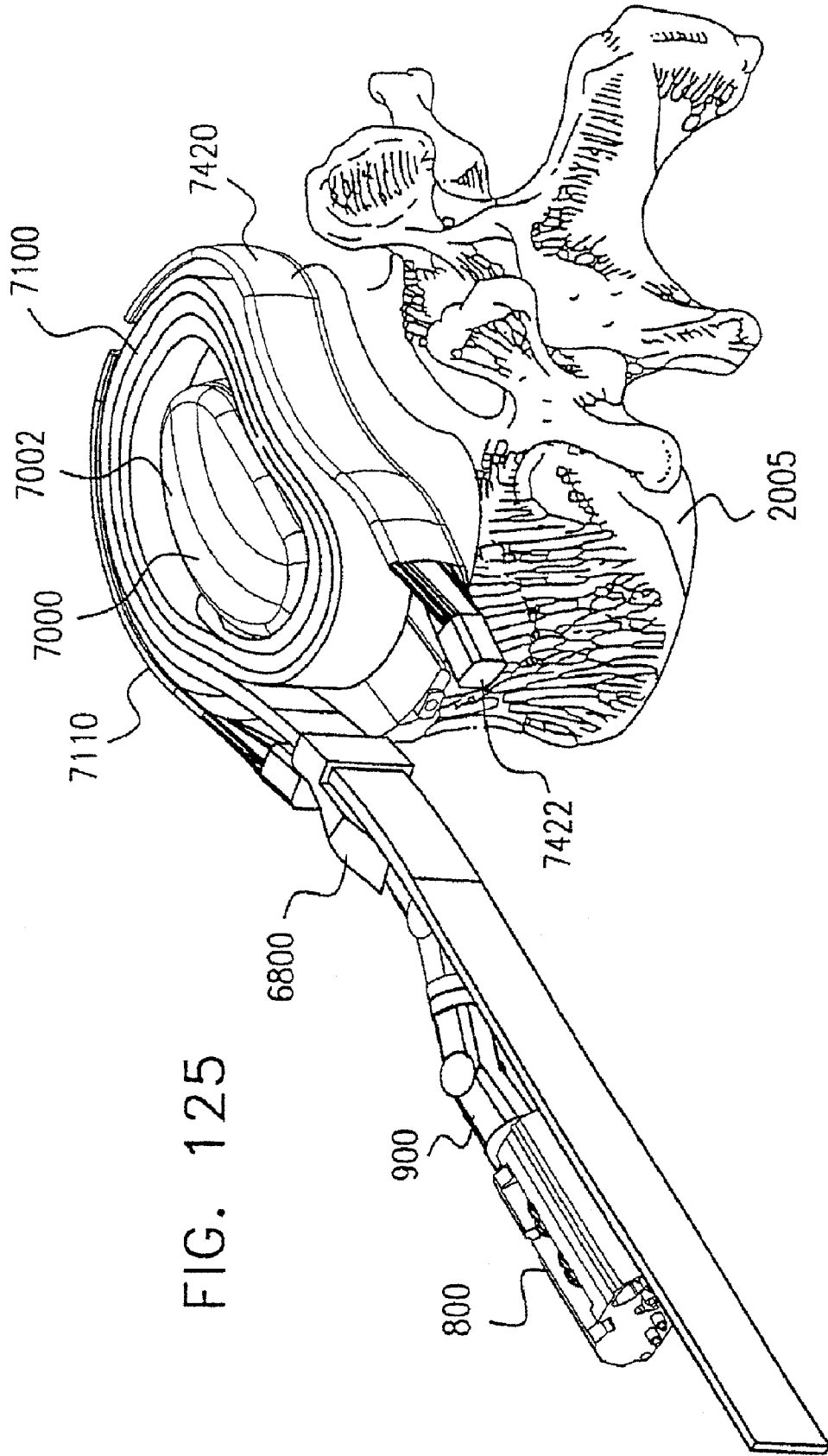
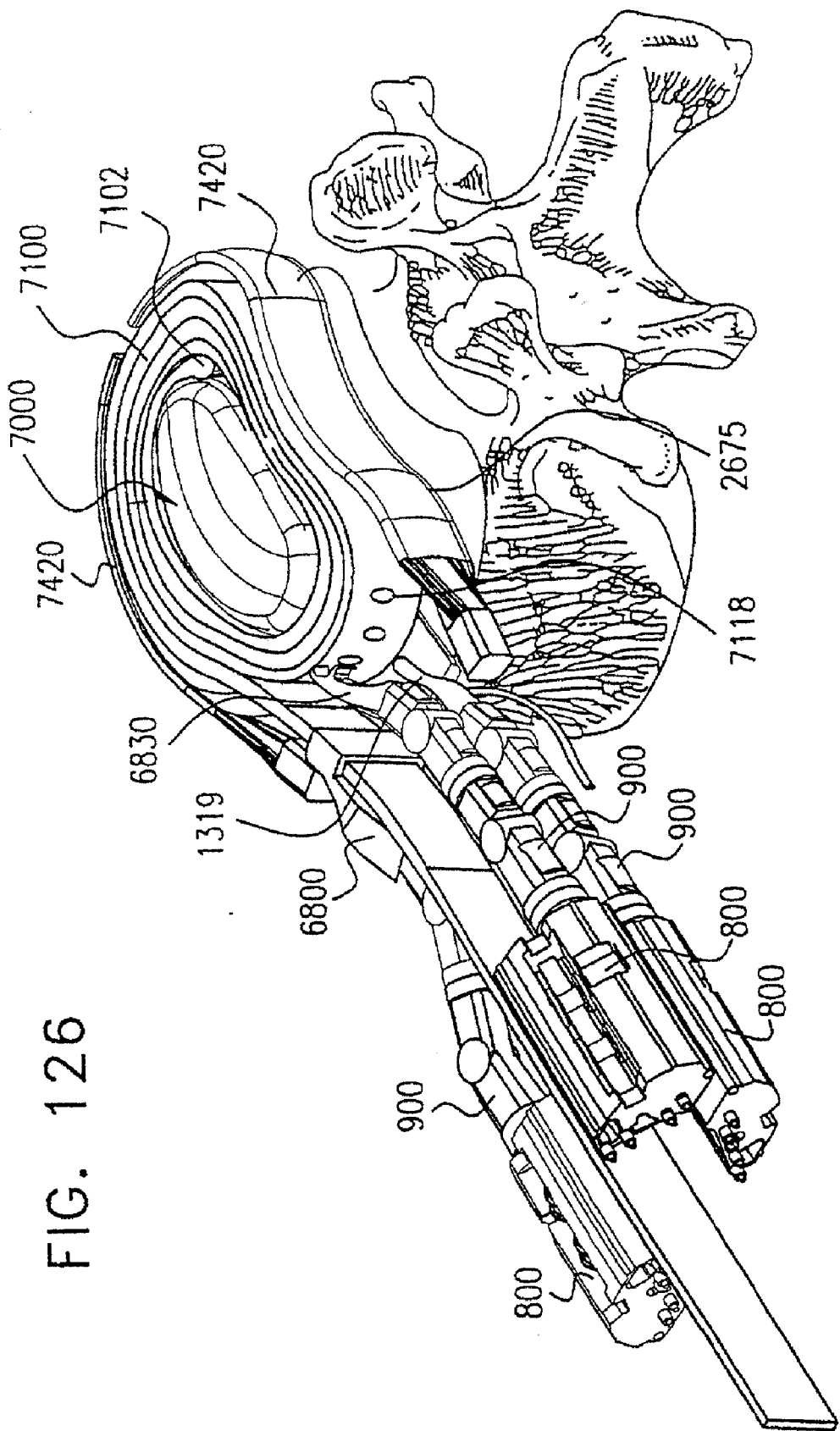

FIG. 125

FIG. 126



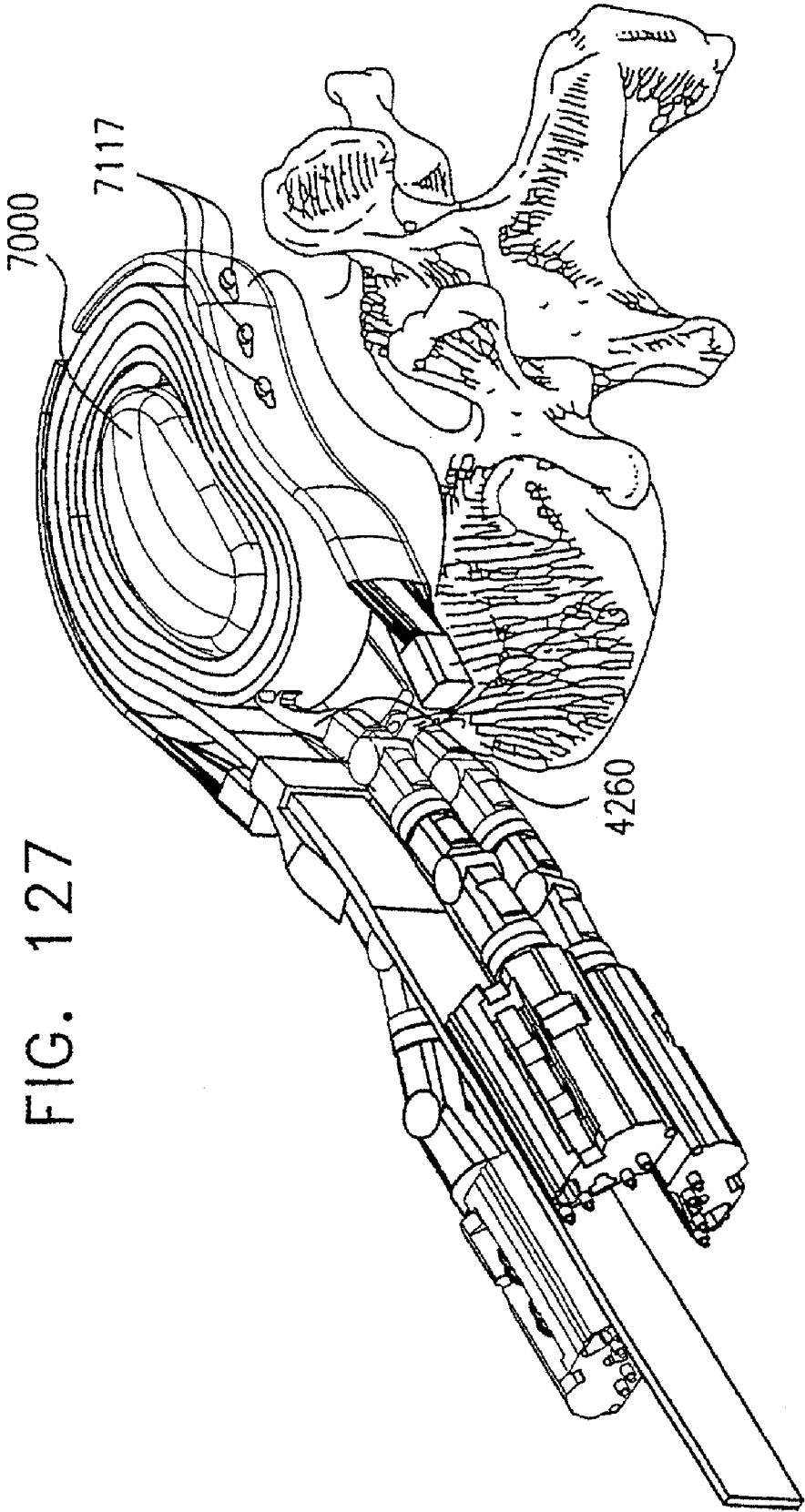

FIG. 127

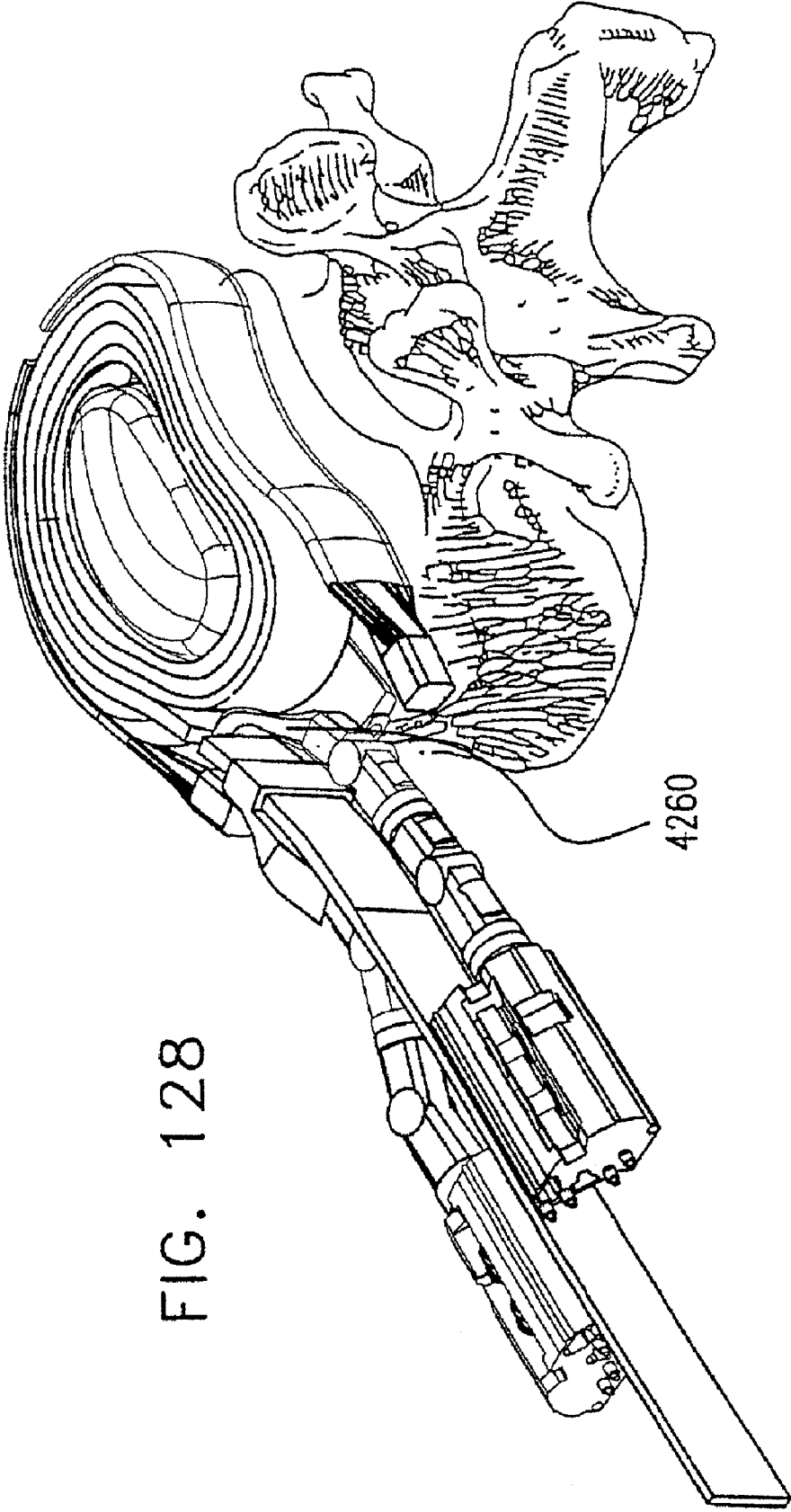

FIG. 128

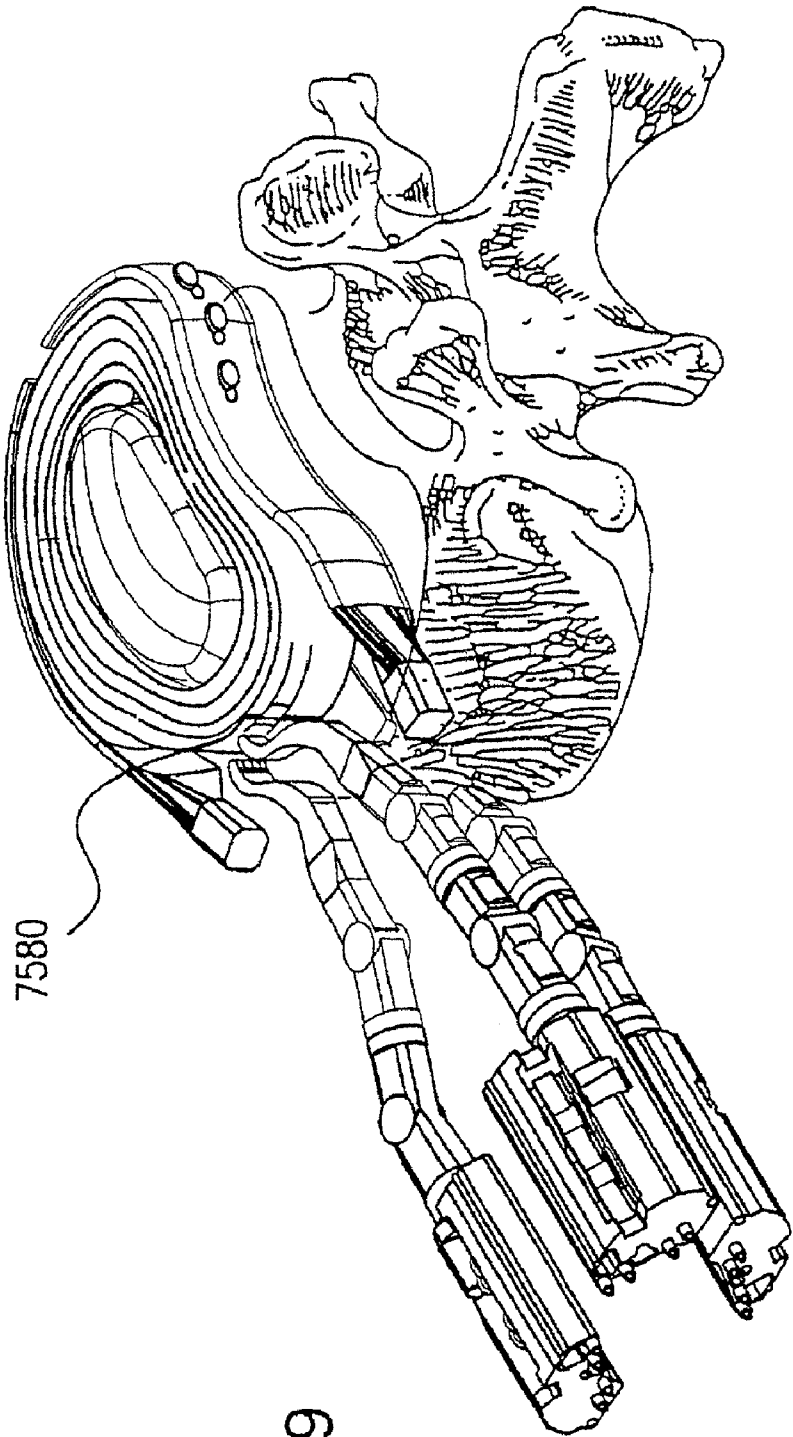

FIG. 129

FIG. 130A

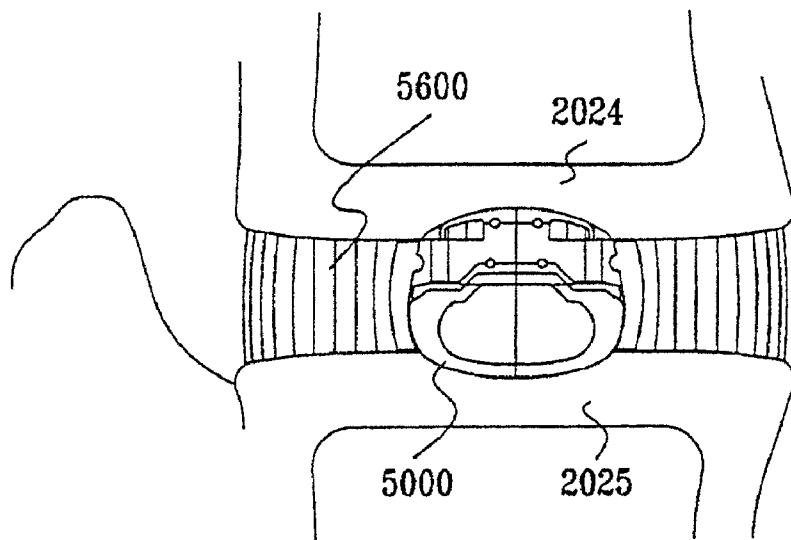

FIG. 130B

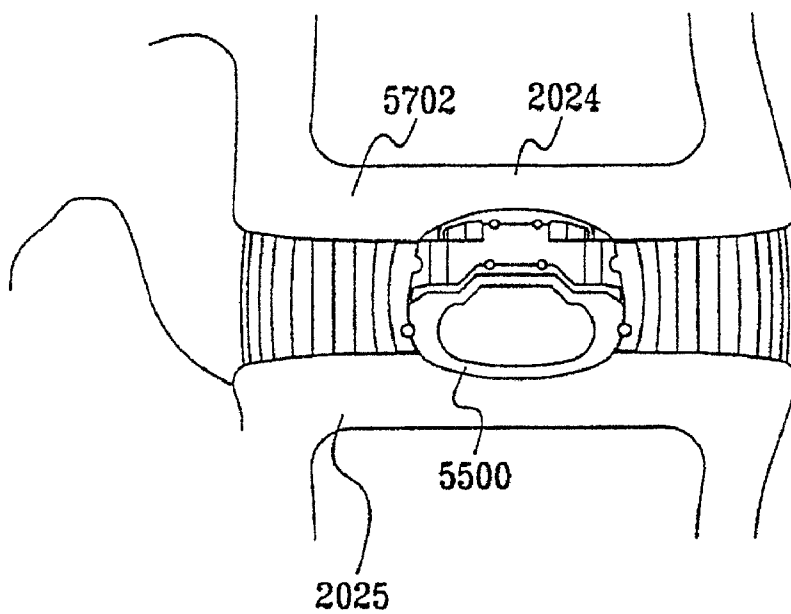

FIG. 130C

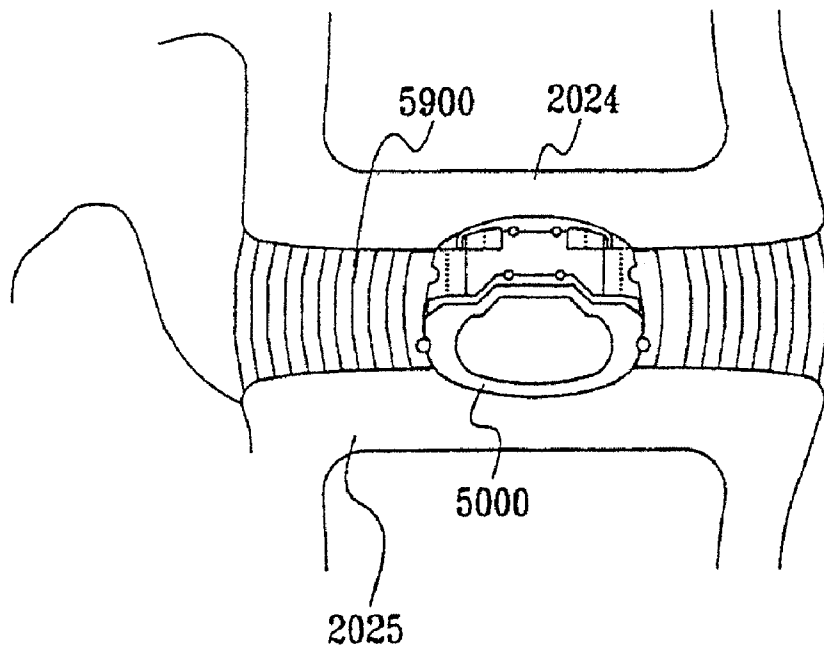

FIG. 130D

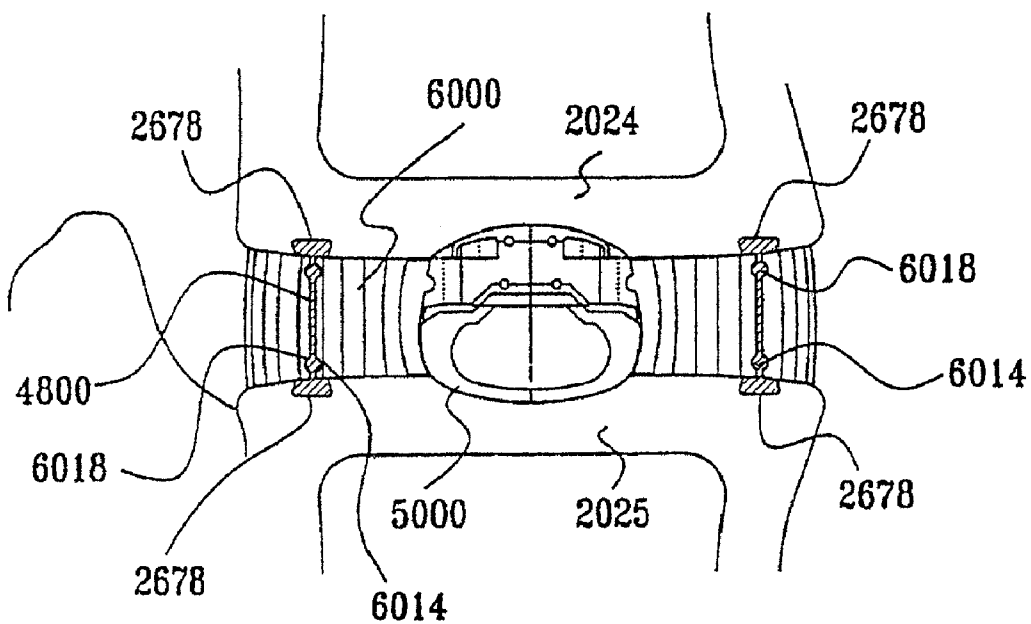

FIG. 130E

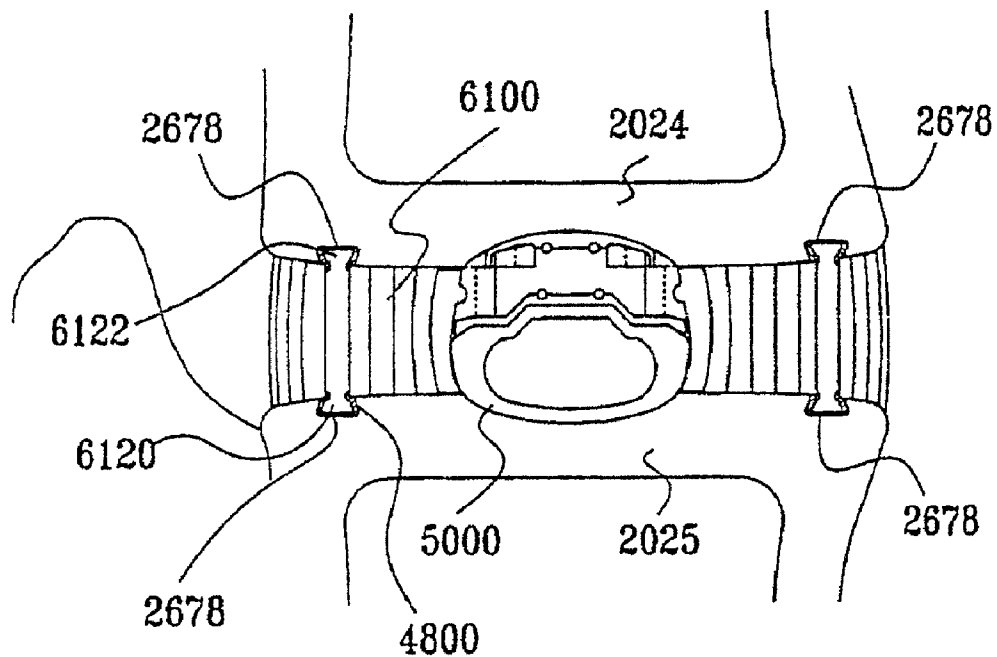

FIG. 130F

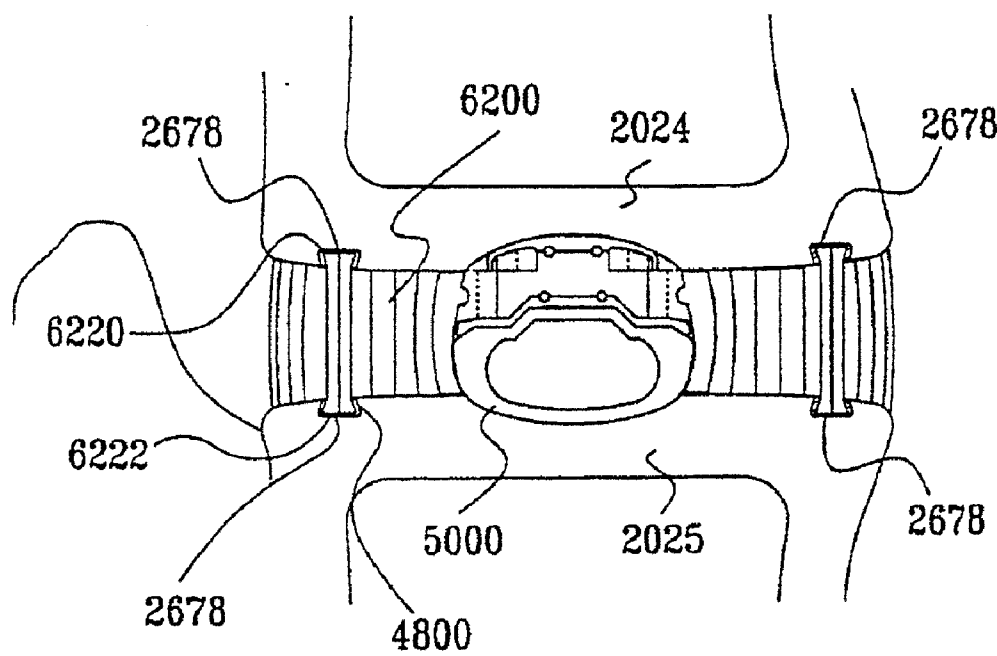
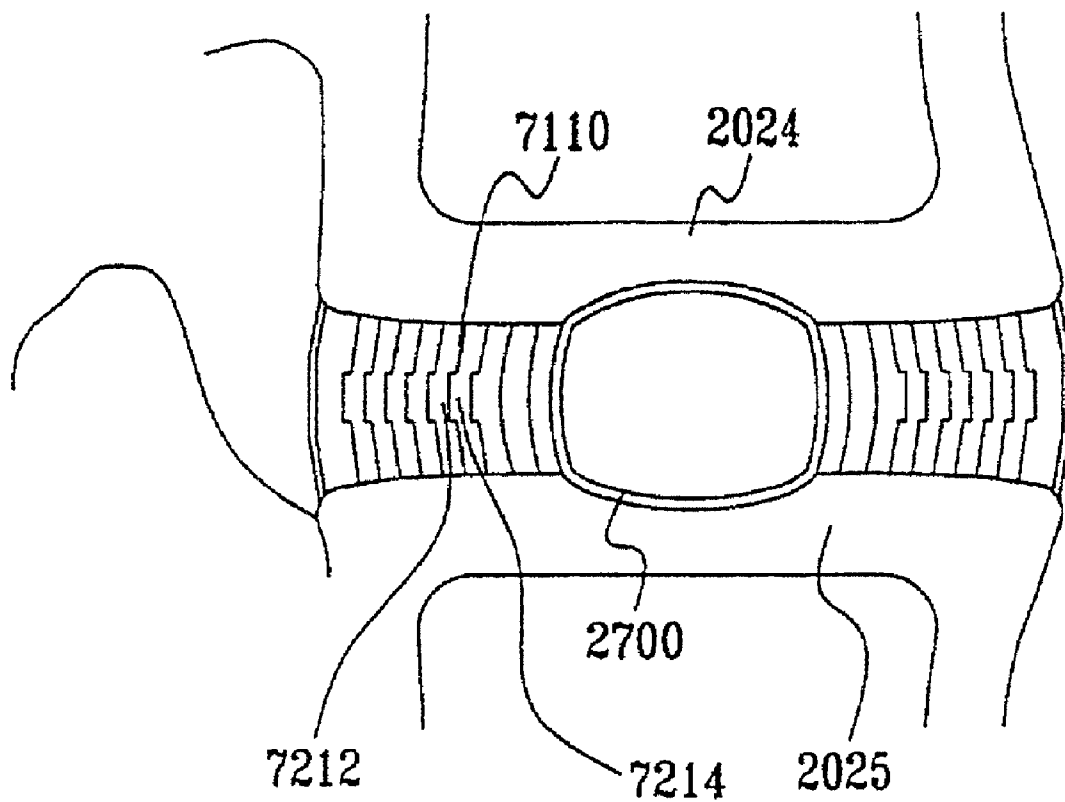
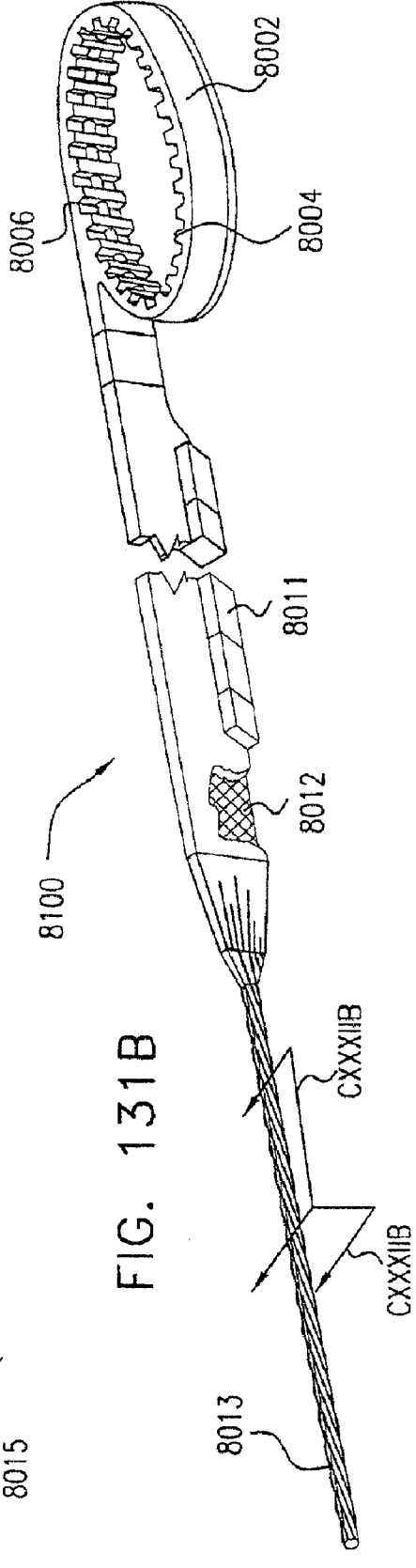
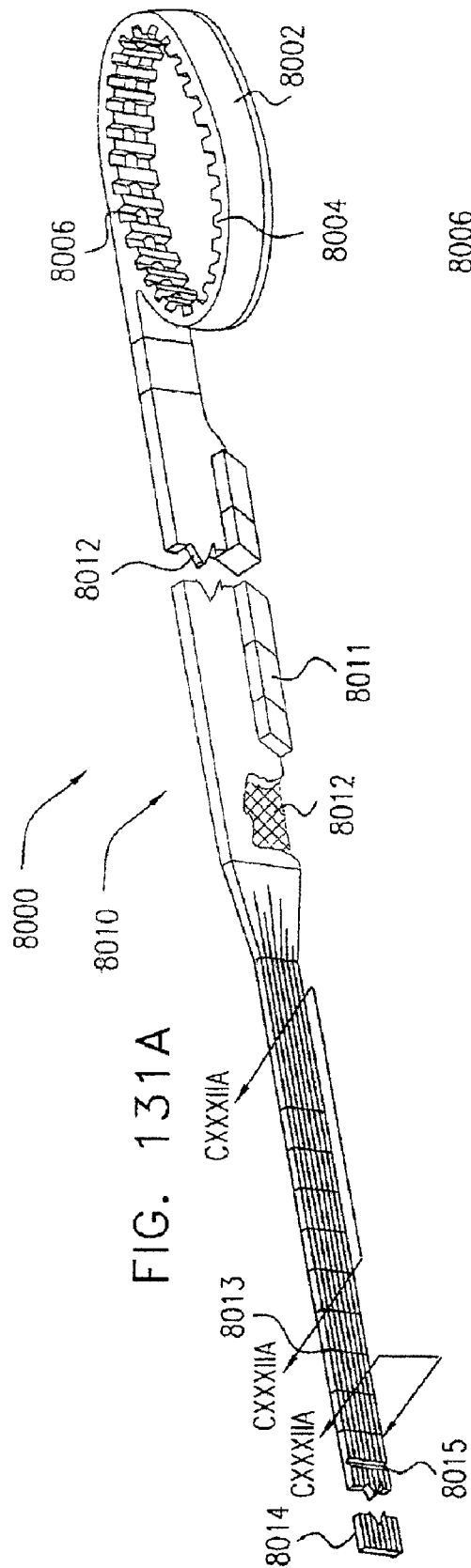

FIG. 130G





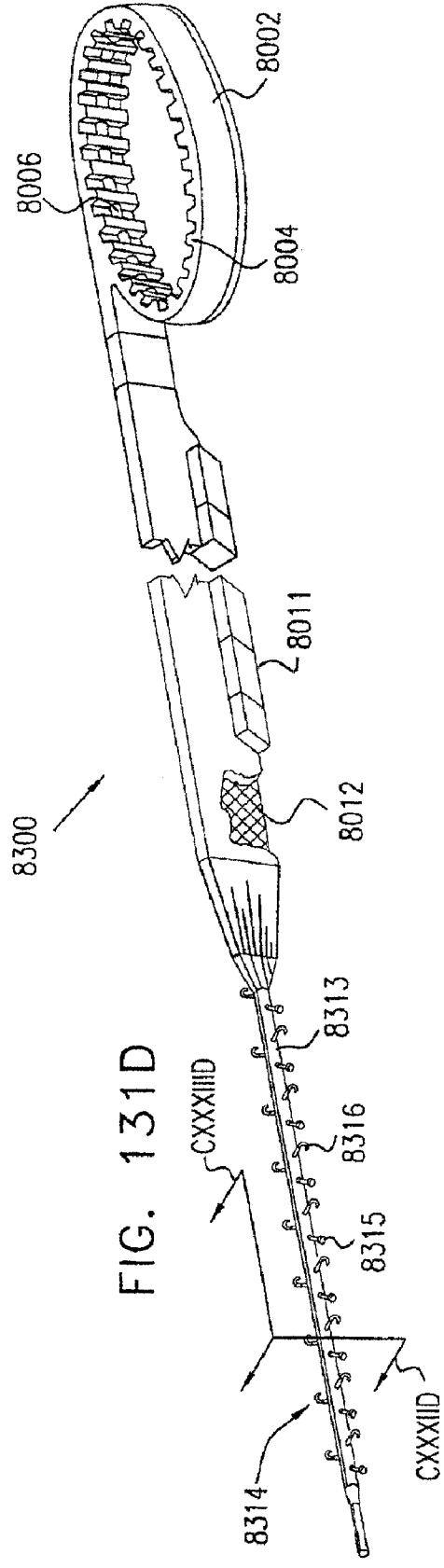
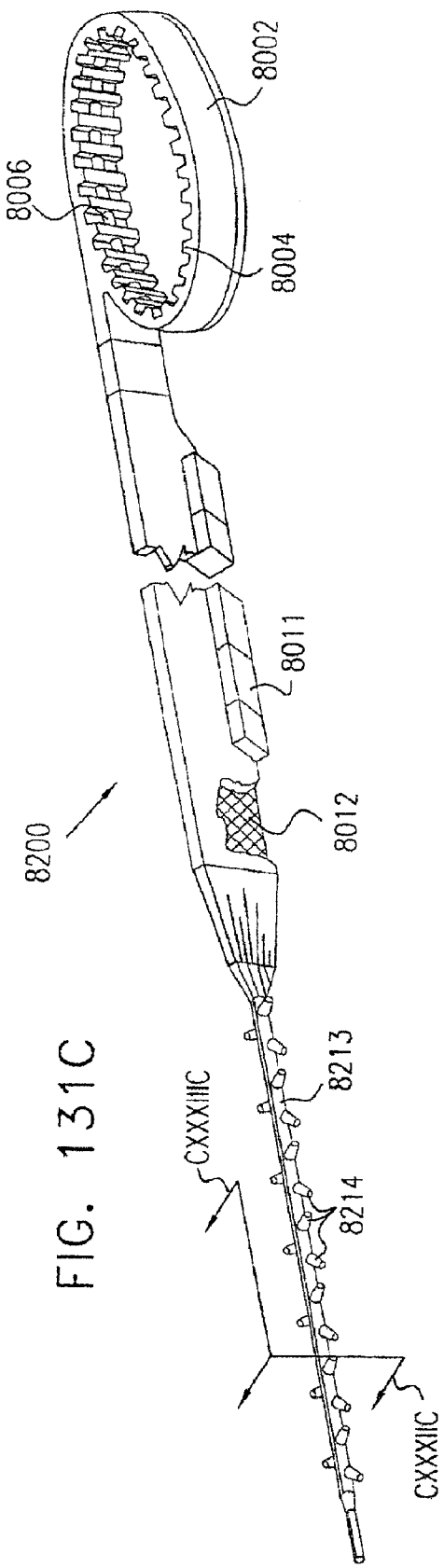

FIG. 132A



FIG. 132B



FIG. 132C



FIG. 132D

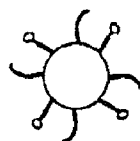

FIG. 133A



FIG. 133B



FIG. 133C

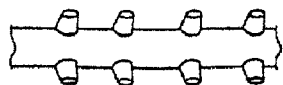
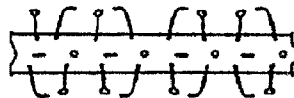
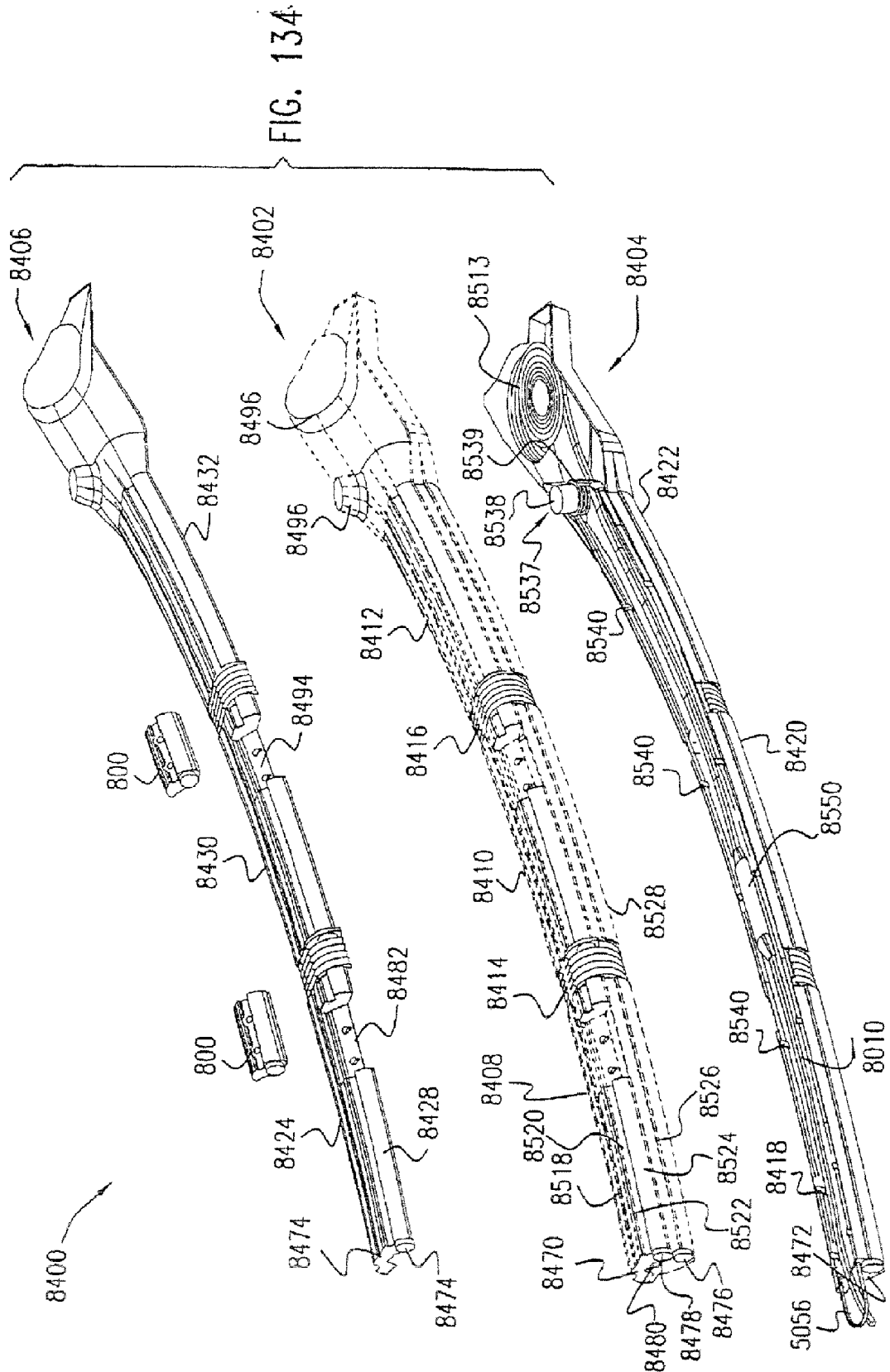
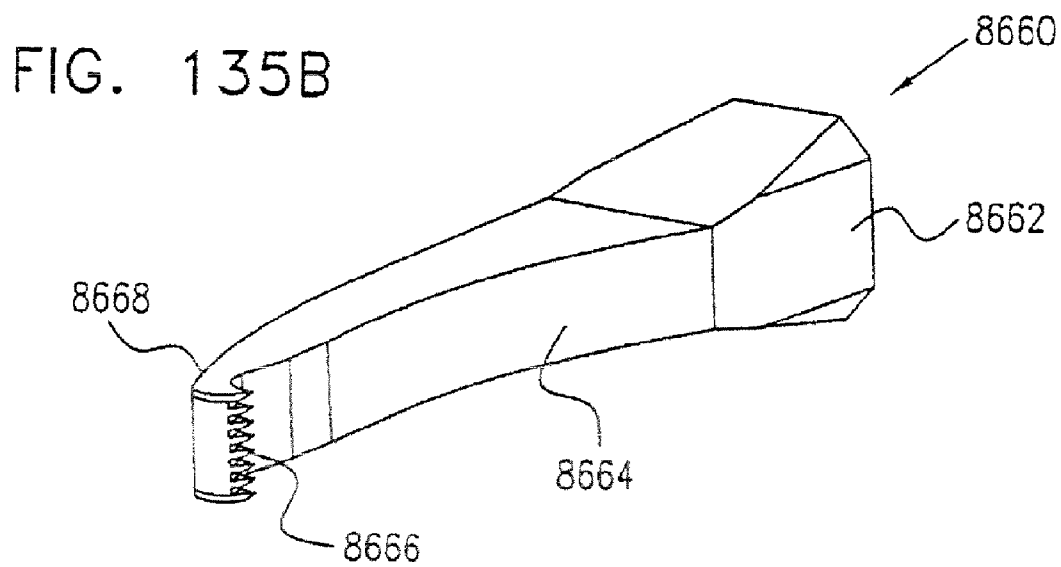
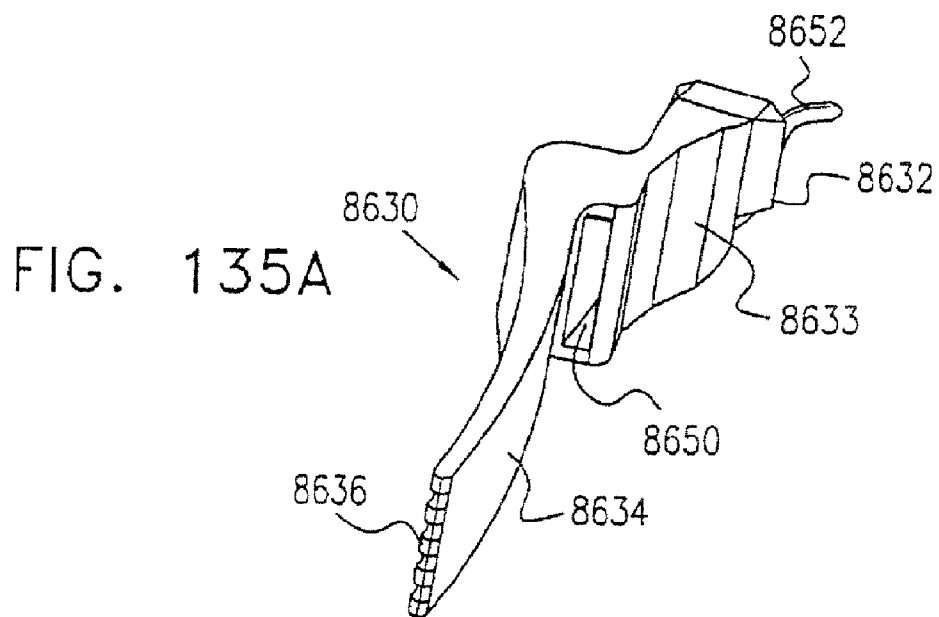

FIG. 133D







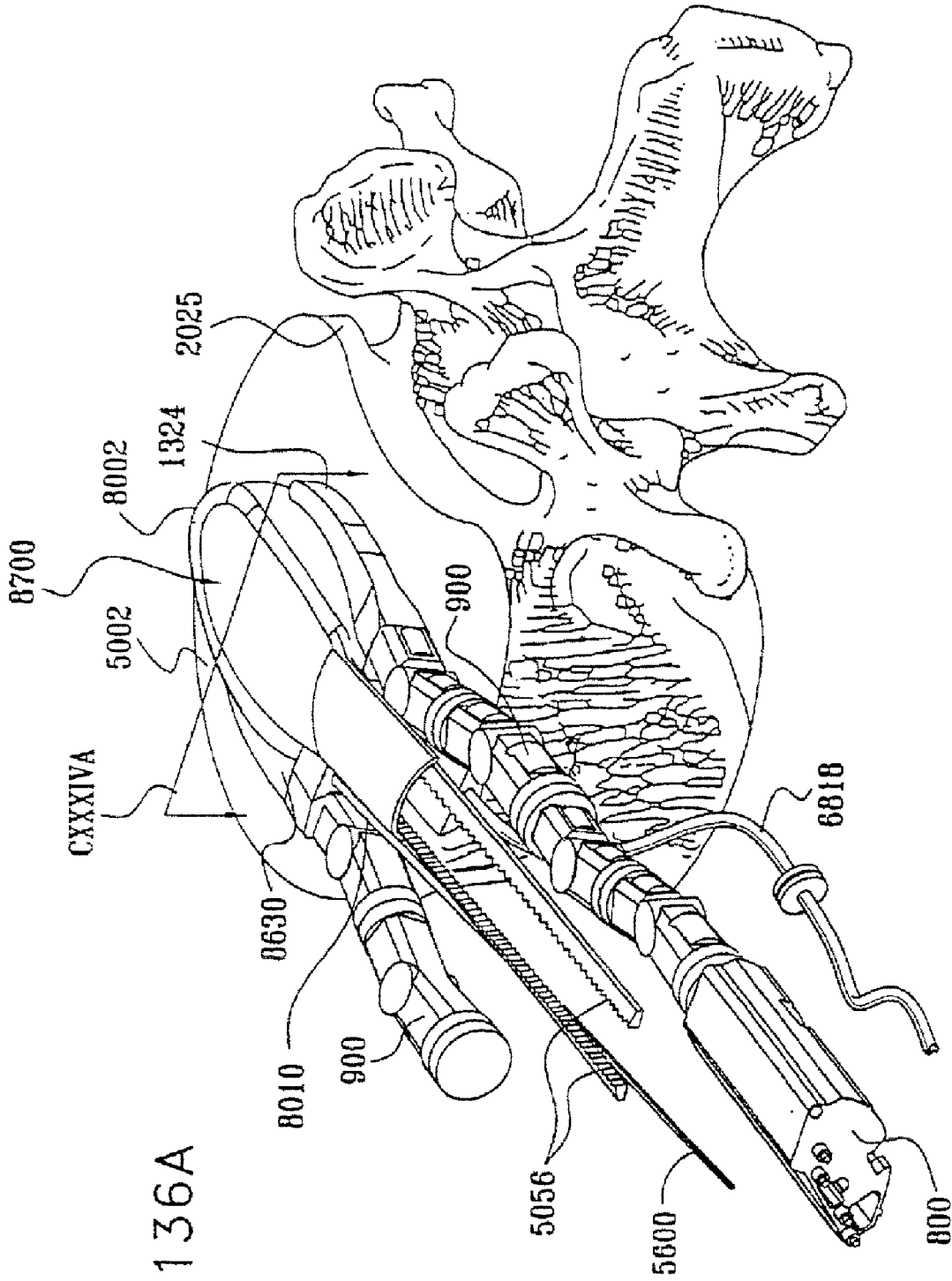

FIG. 136A

FIG. 136B

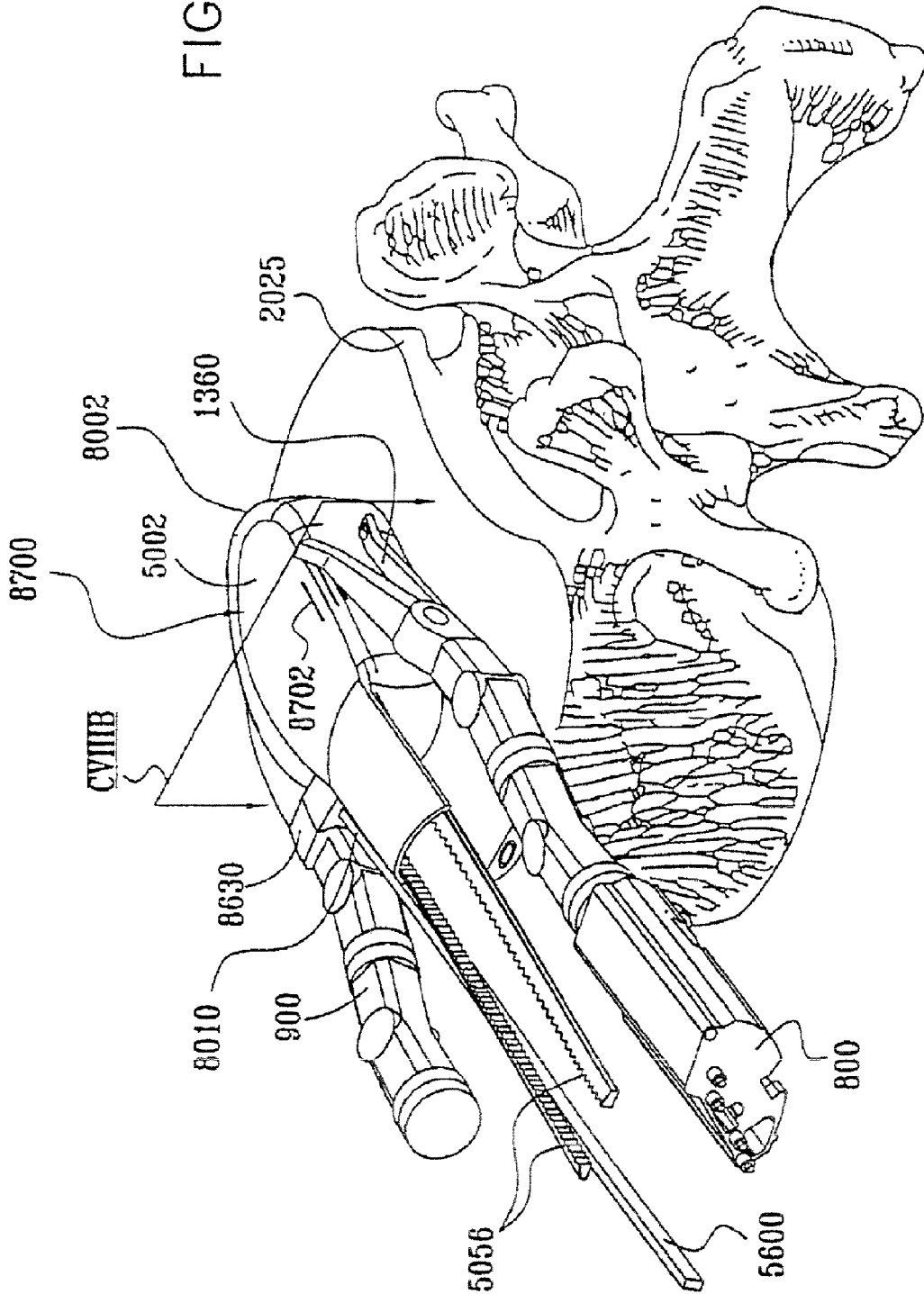

FIG. 137

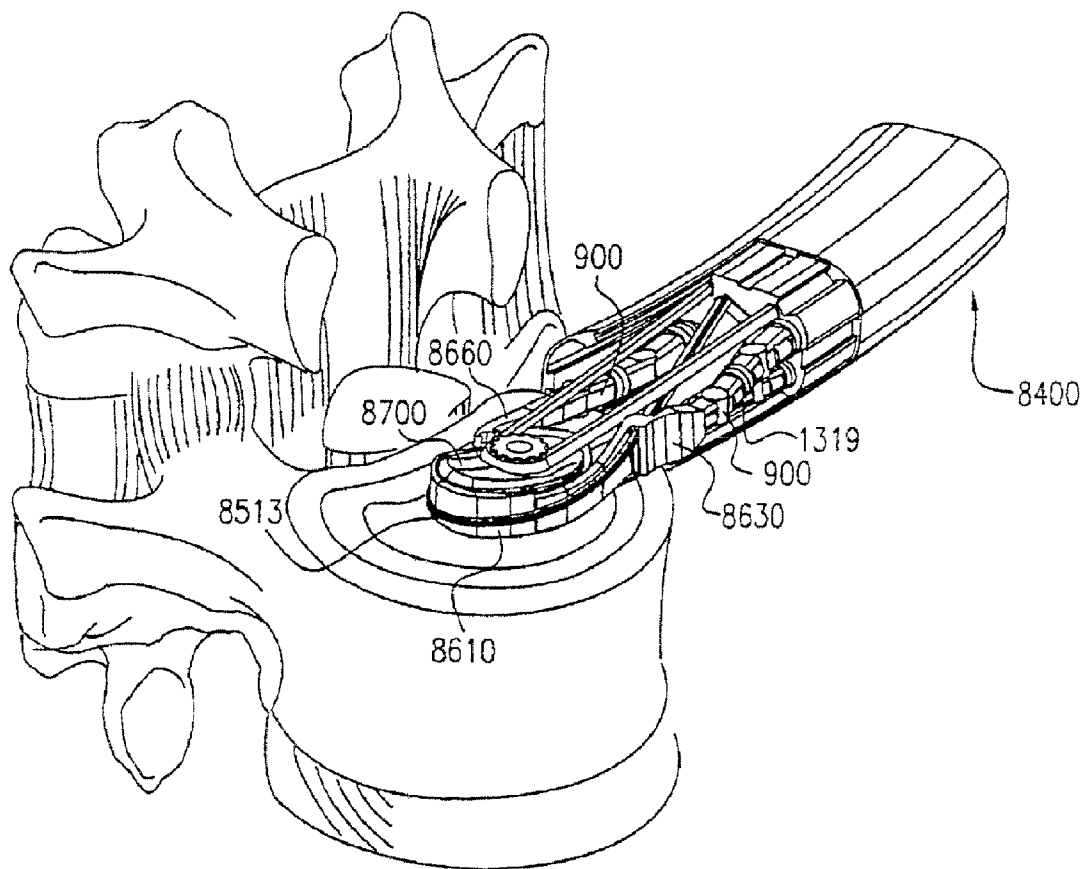

FIG. 138

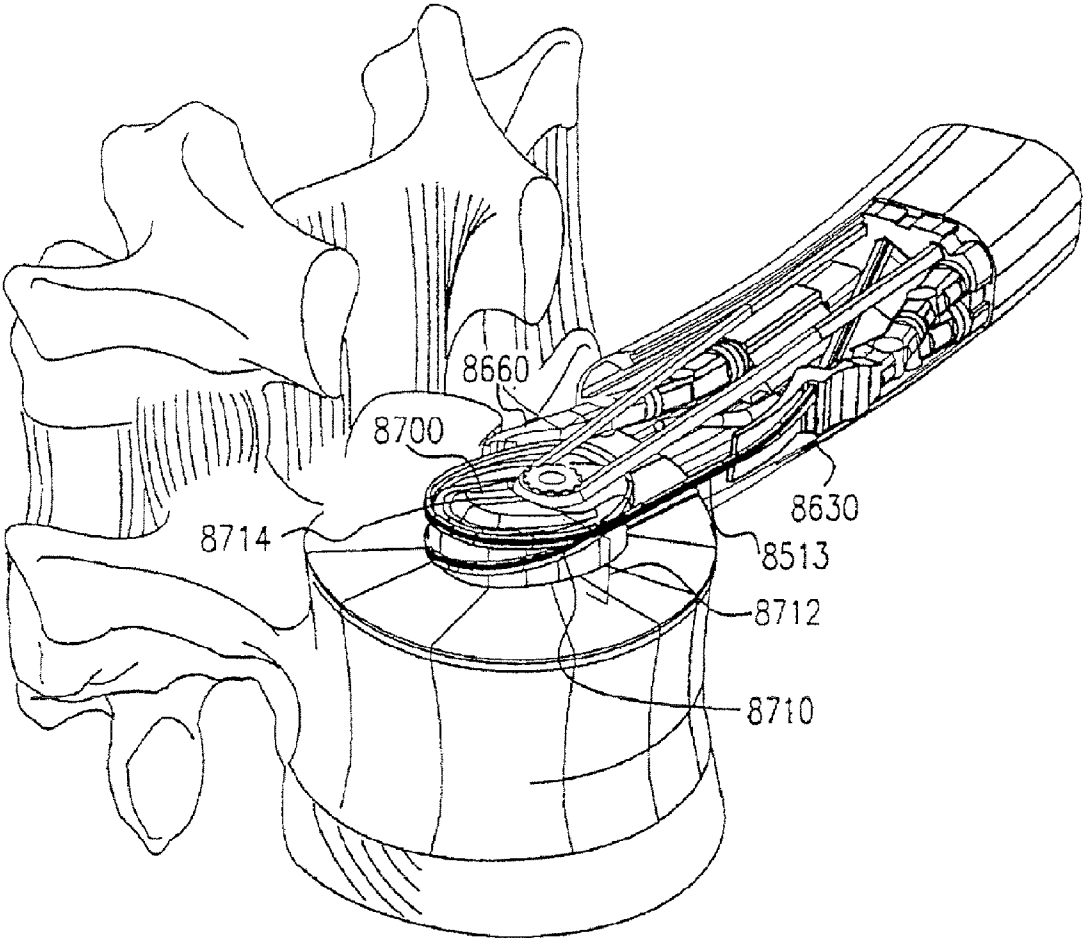
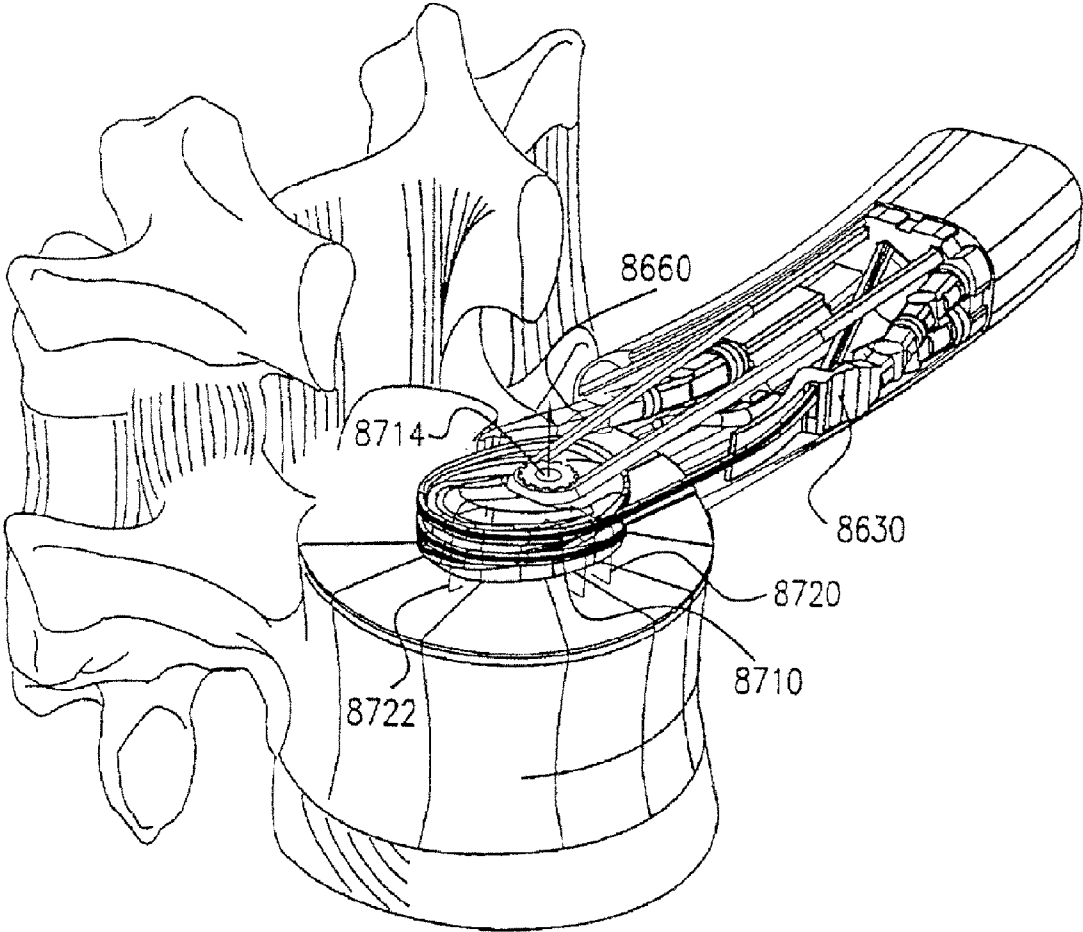

FIG. 139



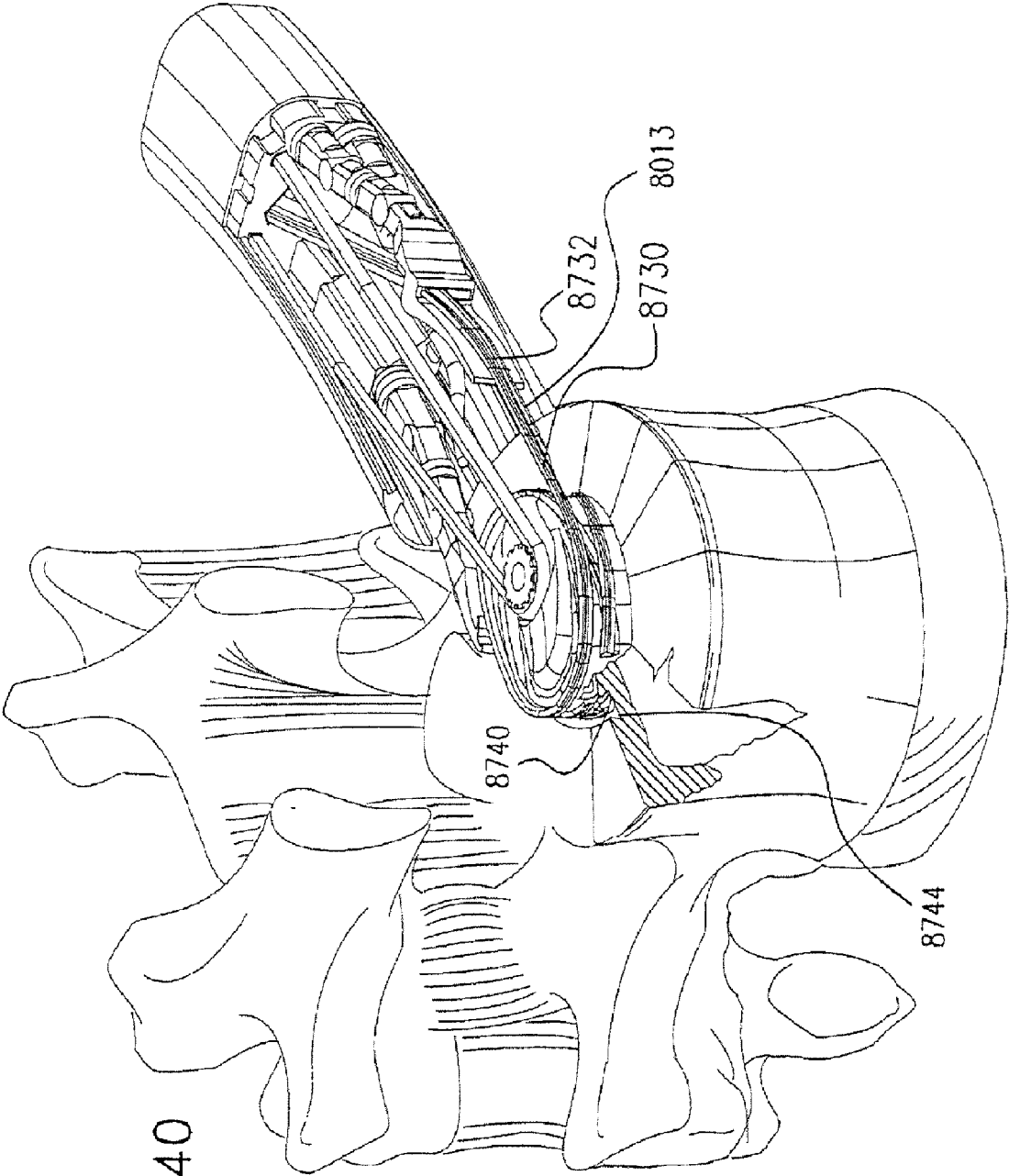

FIG. 140

FIG. 141

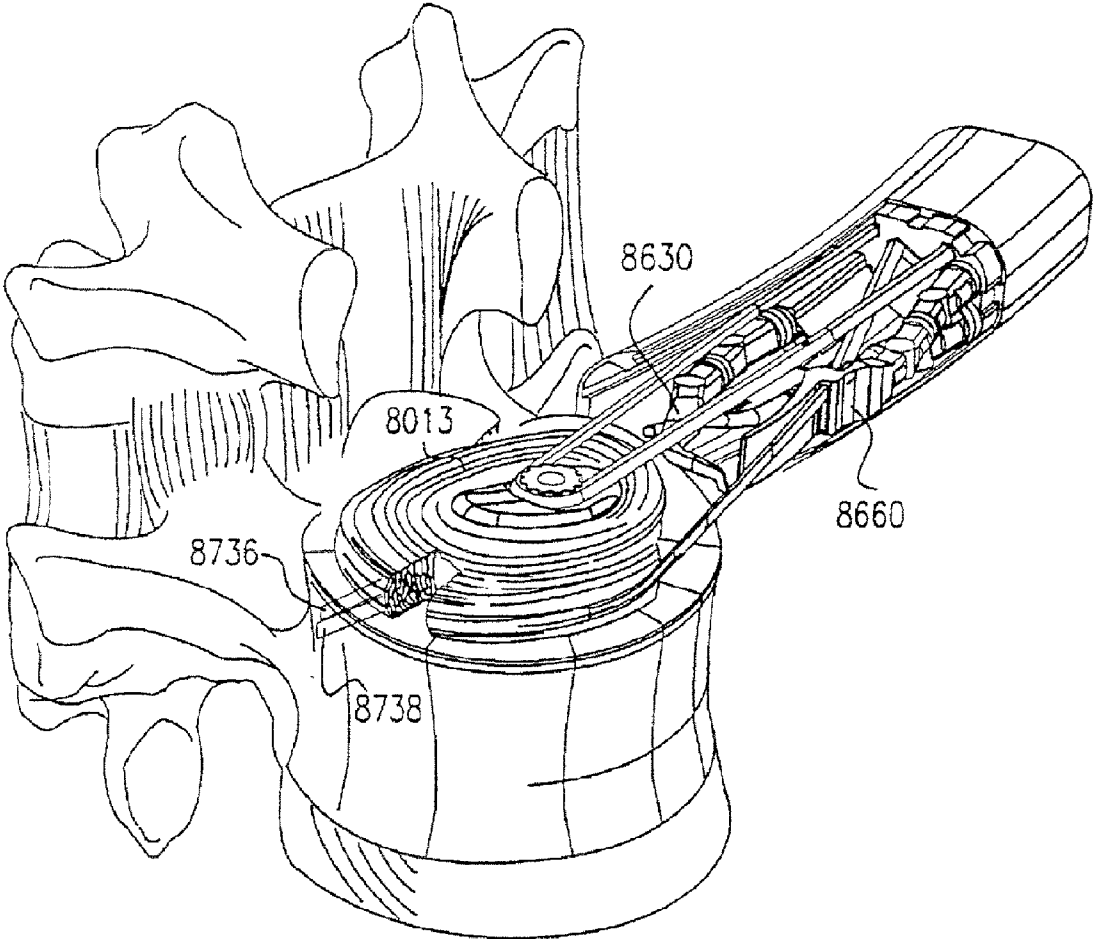

FIG. 142

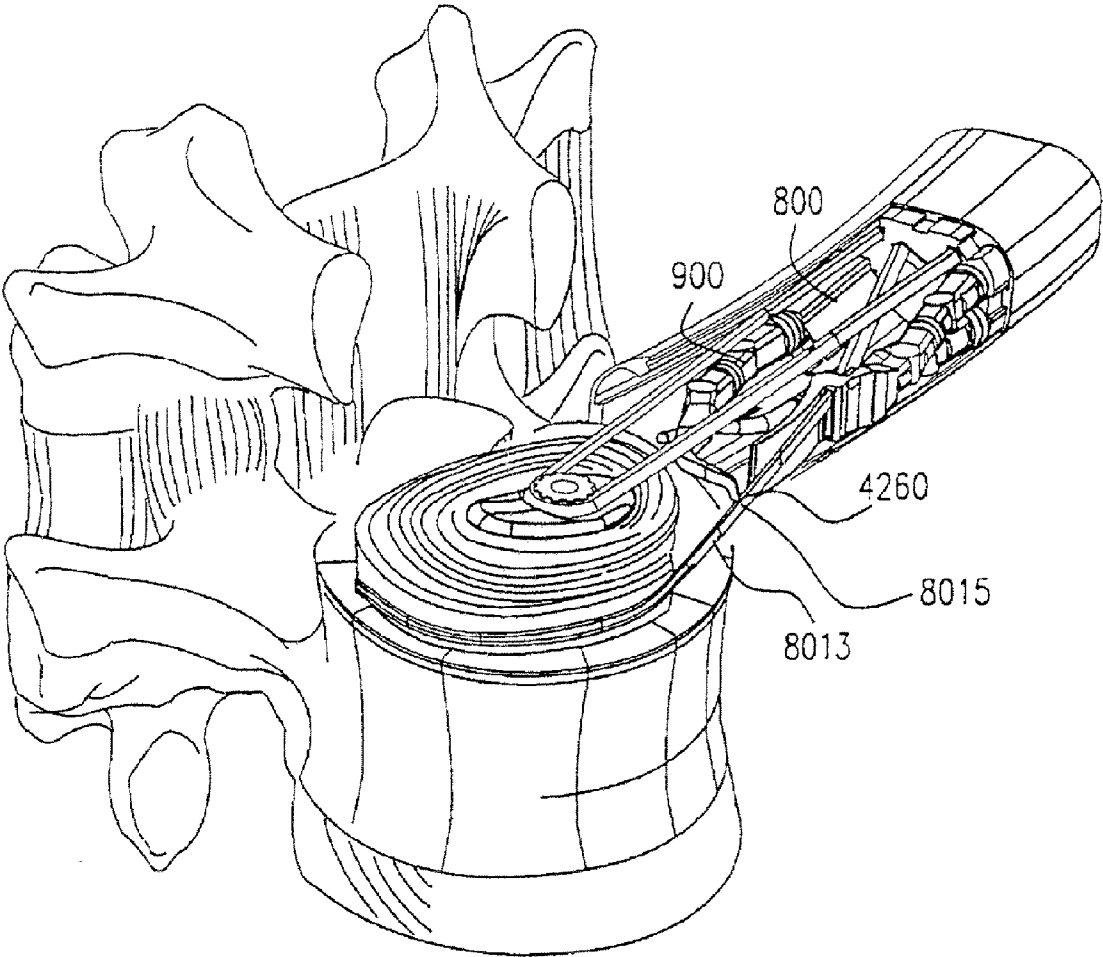

FIG. 143

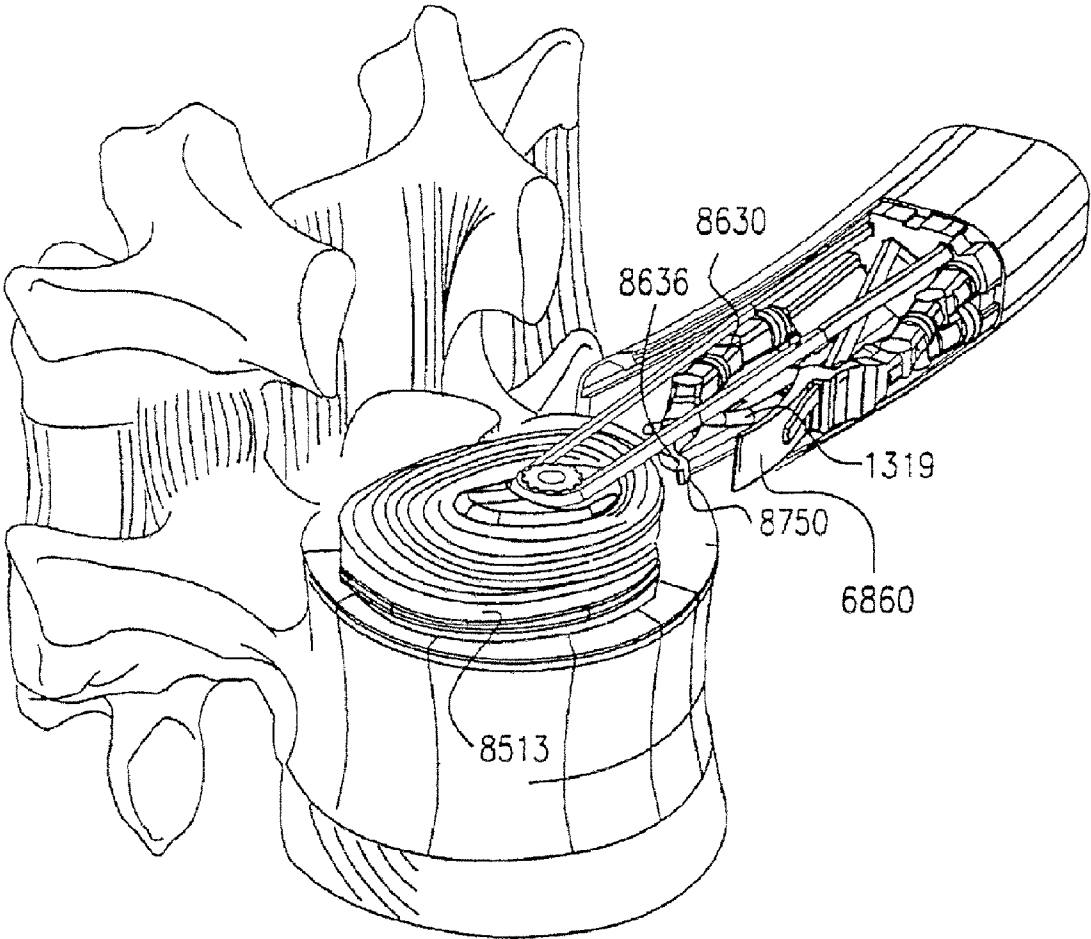

FIG. 144

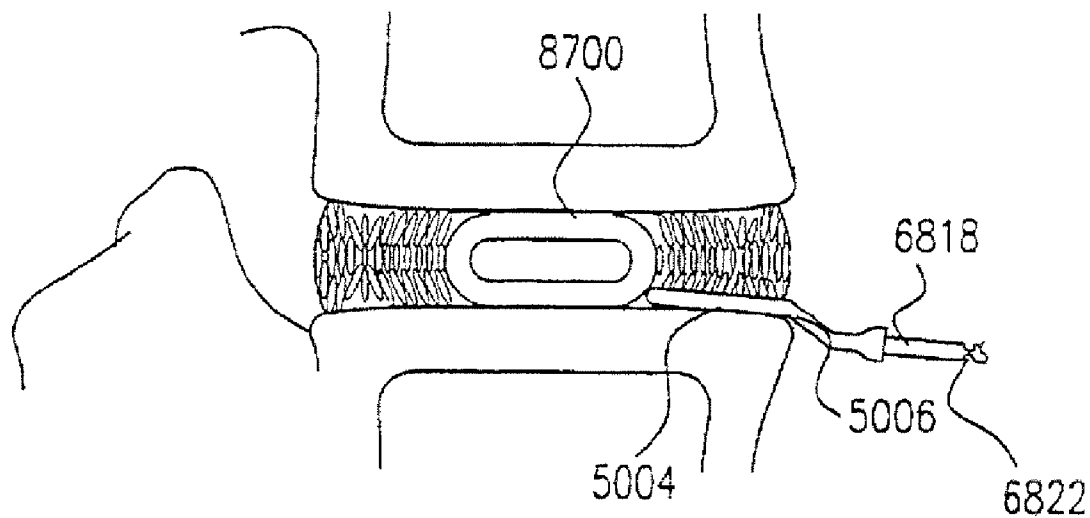
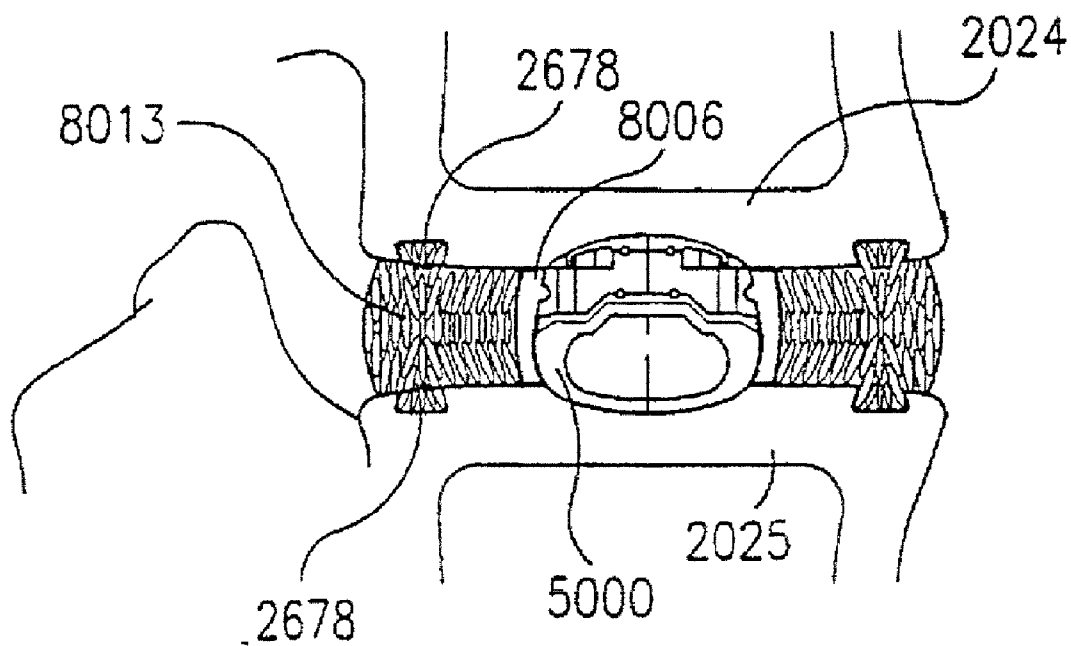

FIG. 145



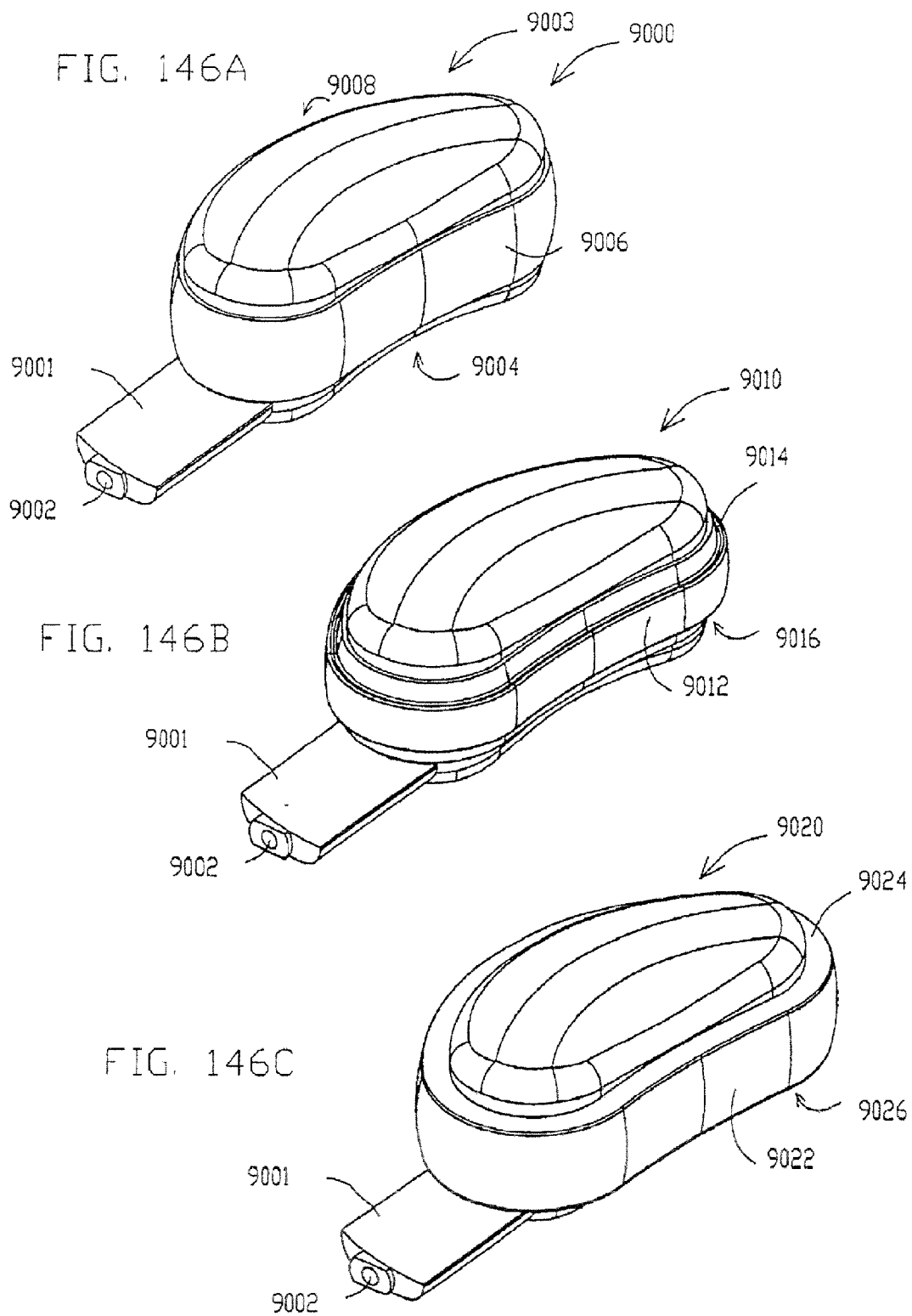

FIG. 146D

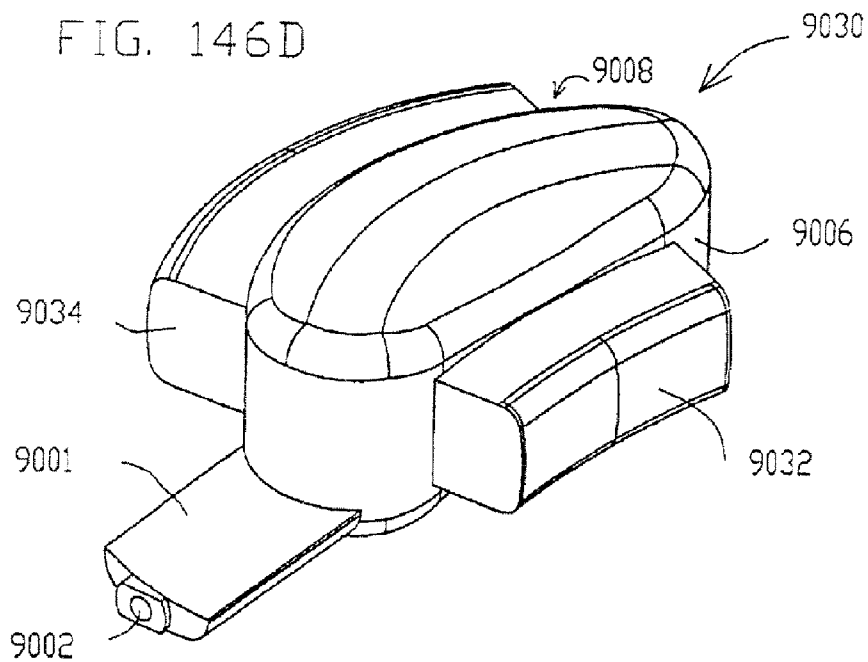

FIG. 146E

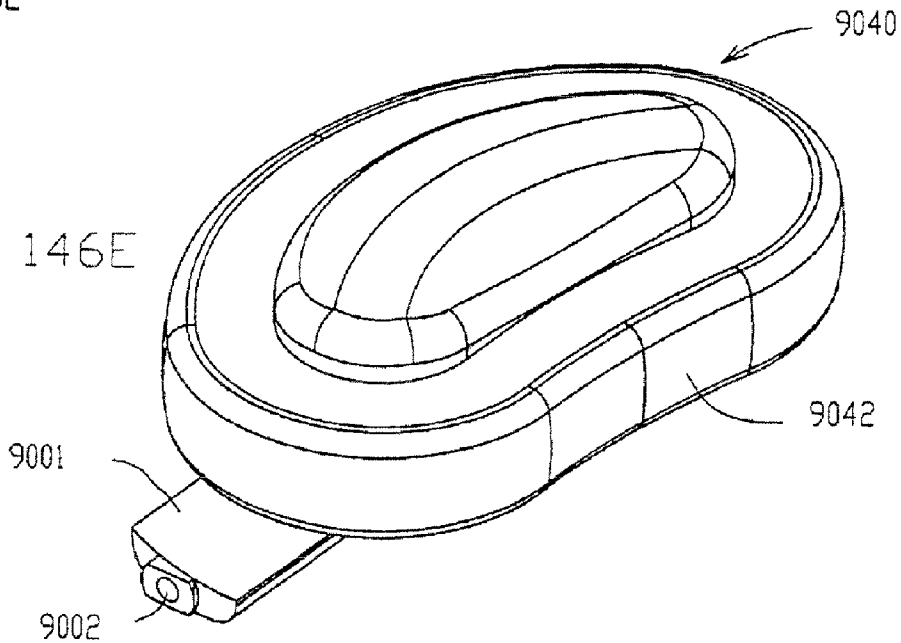
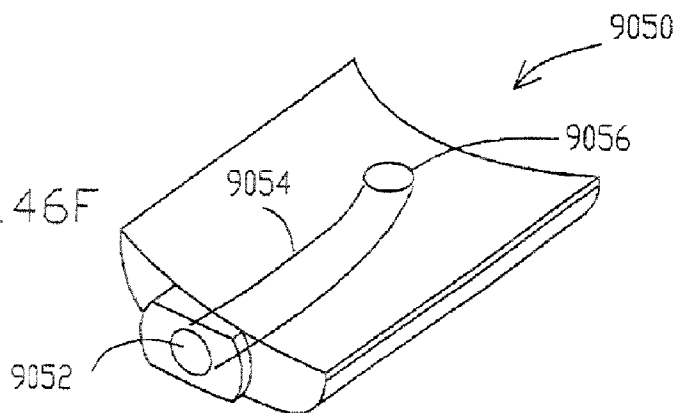
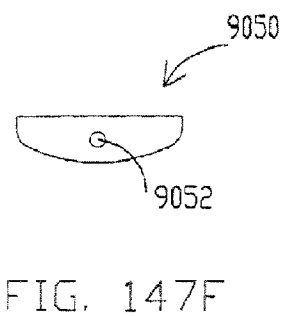
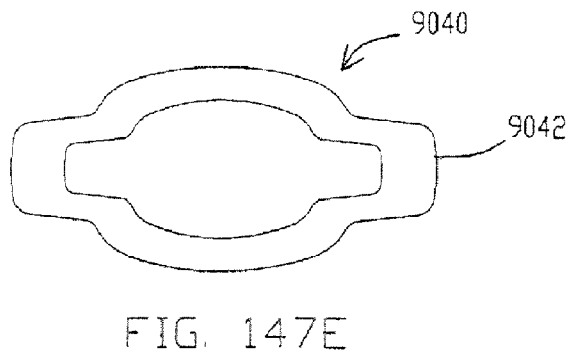
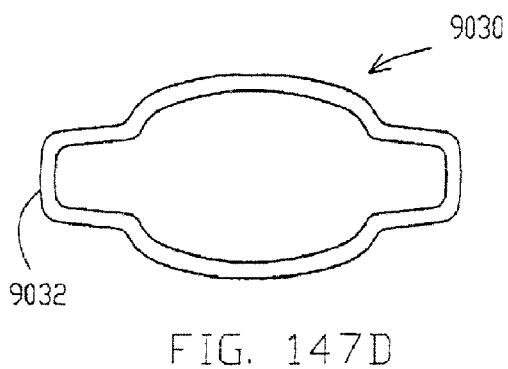
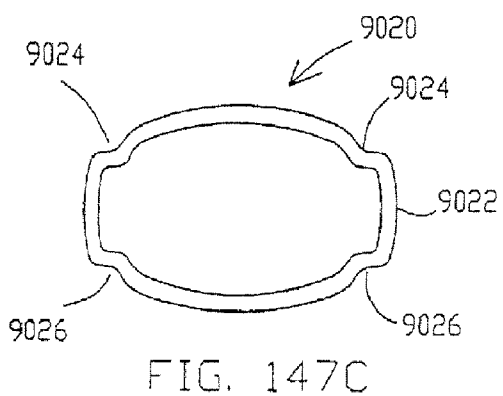
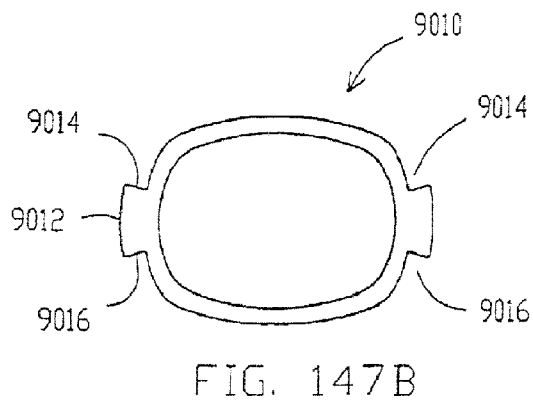
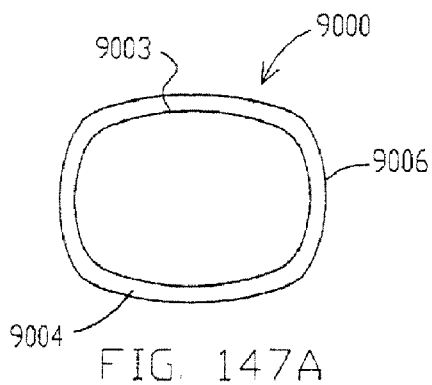

FIG. 146F





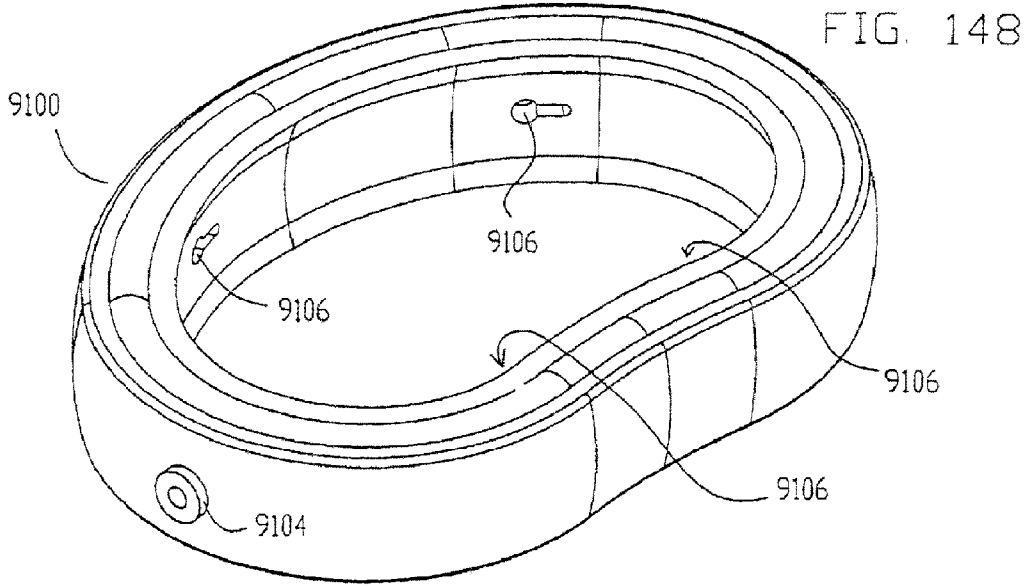

FIG. 149 A

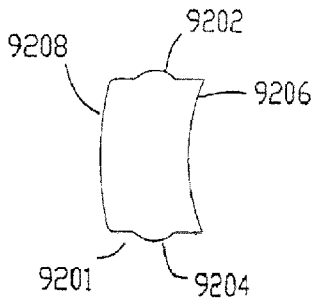

FIG. 149 B

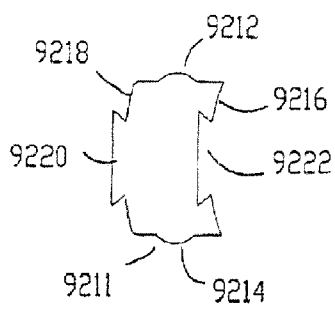

FIG. 149 C

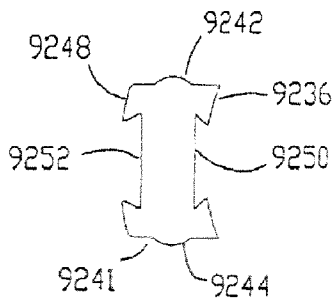
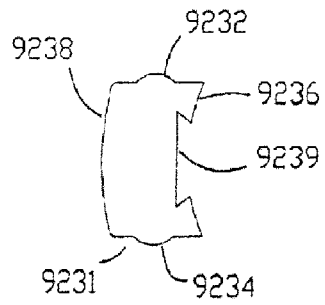

FIG. 149 D

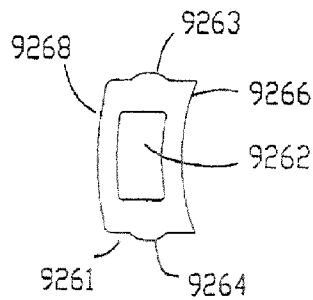

FIG. 149 E

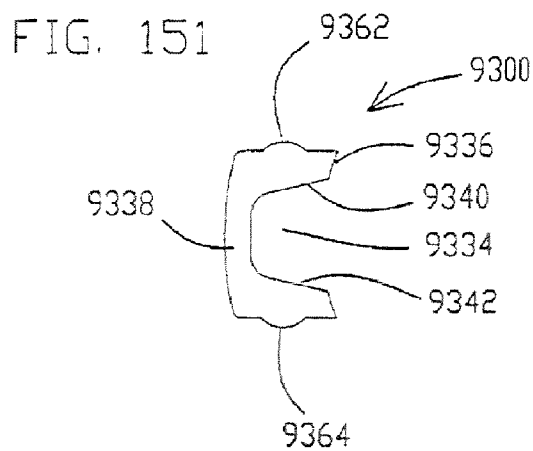
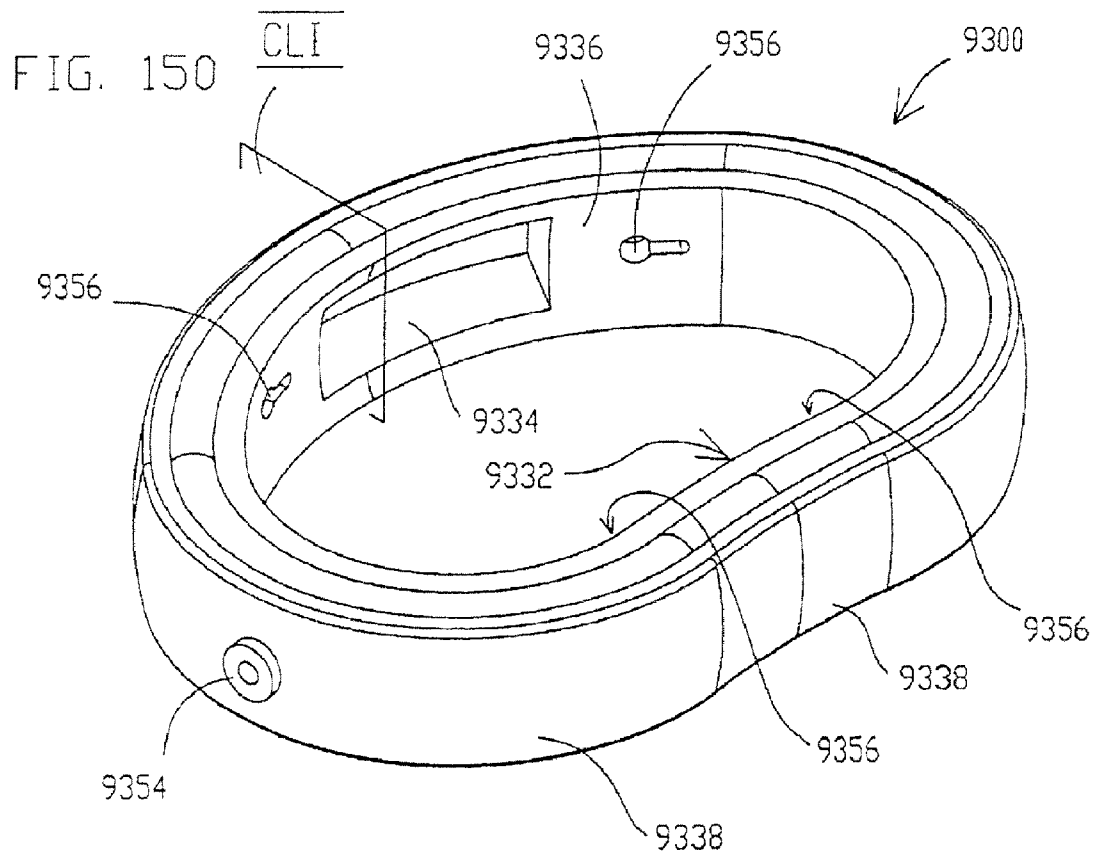

FIG. 152

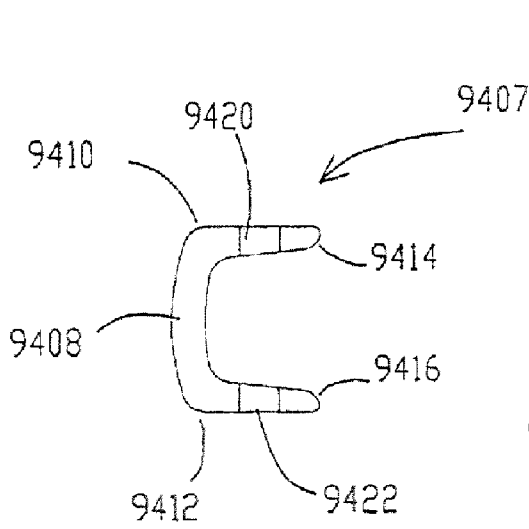
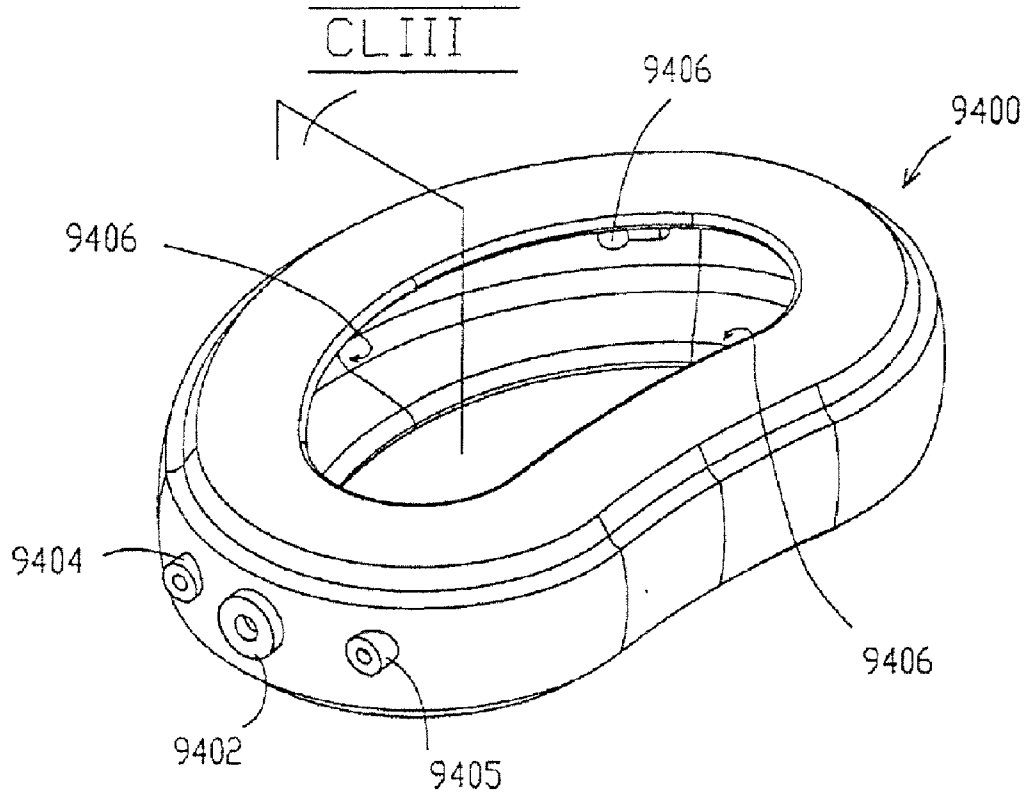

FIG. 153 A

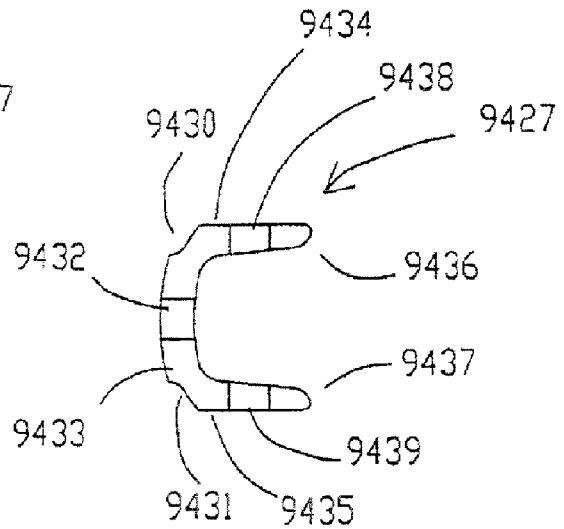

FIG. 153 B

FIG. 154A

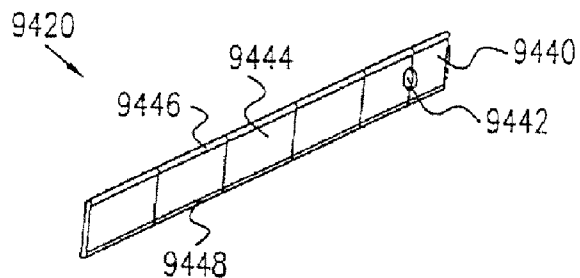

FIG. 154B

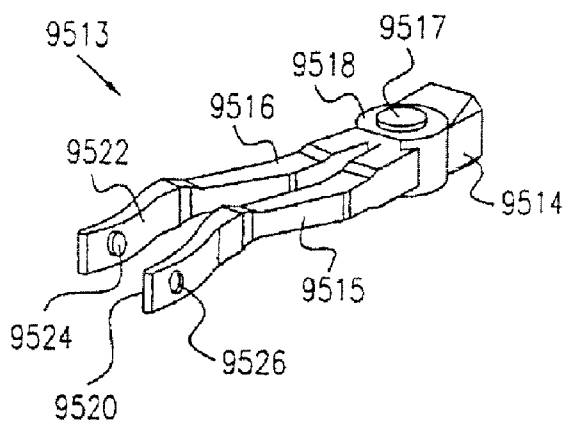

FIG. 154C

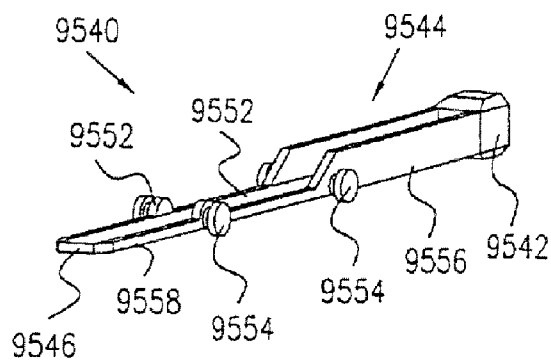

FIG. 154D

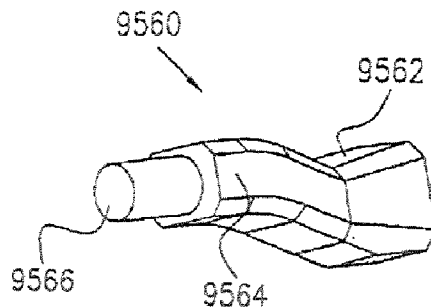

FIG. 154E

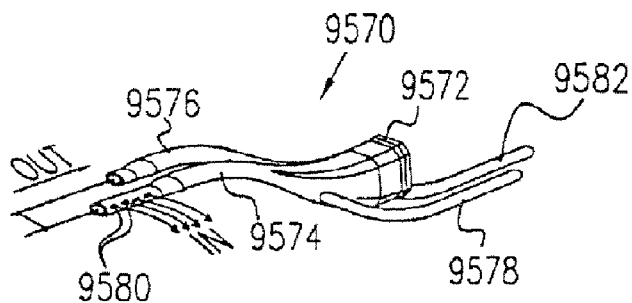

FIG. 154F

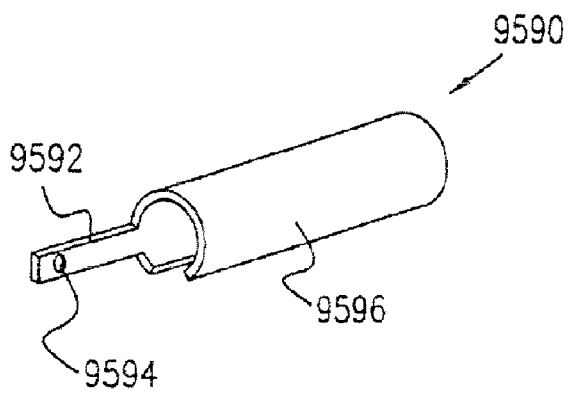

FIG. 155A

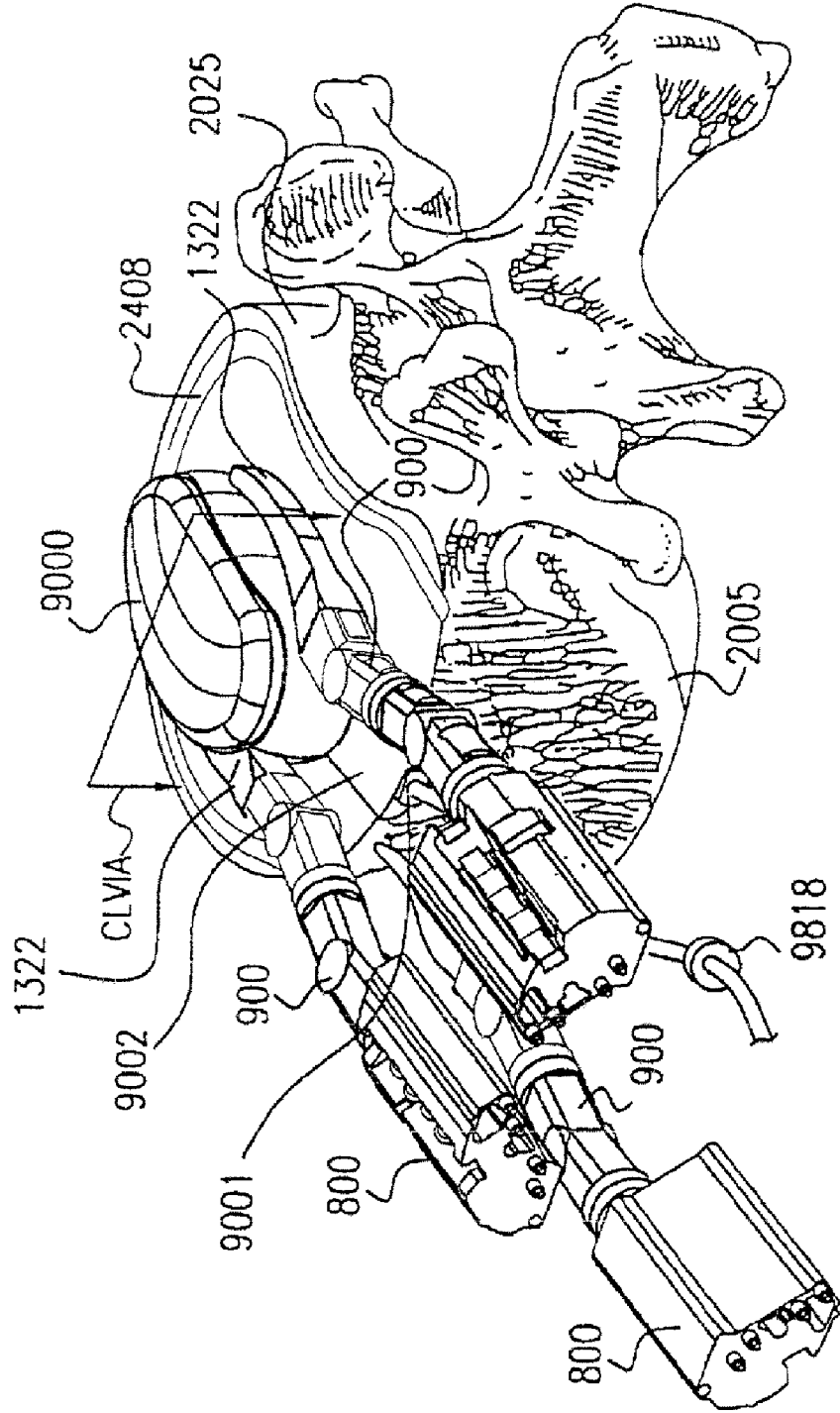
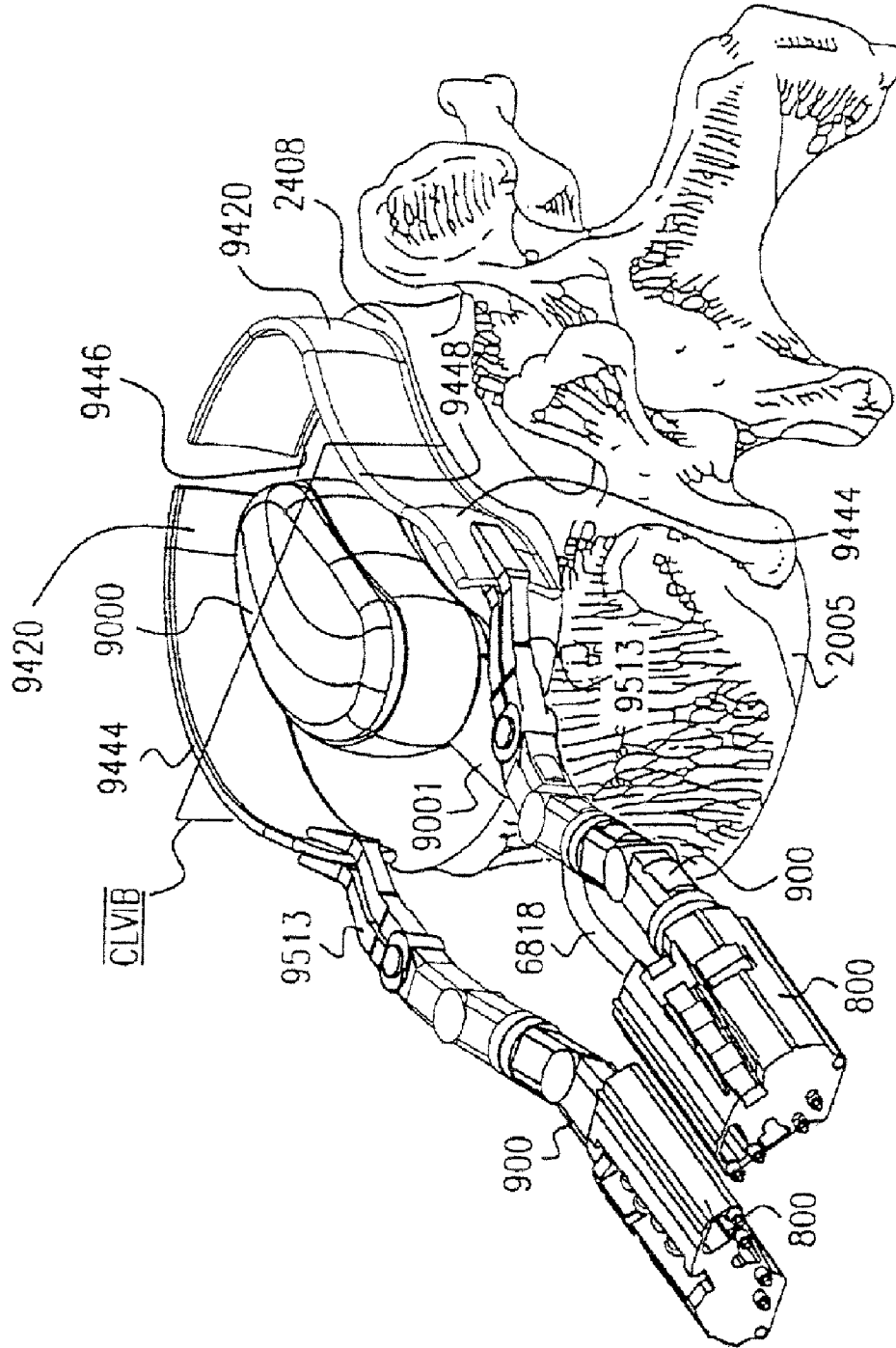

FIG. 155B



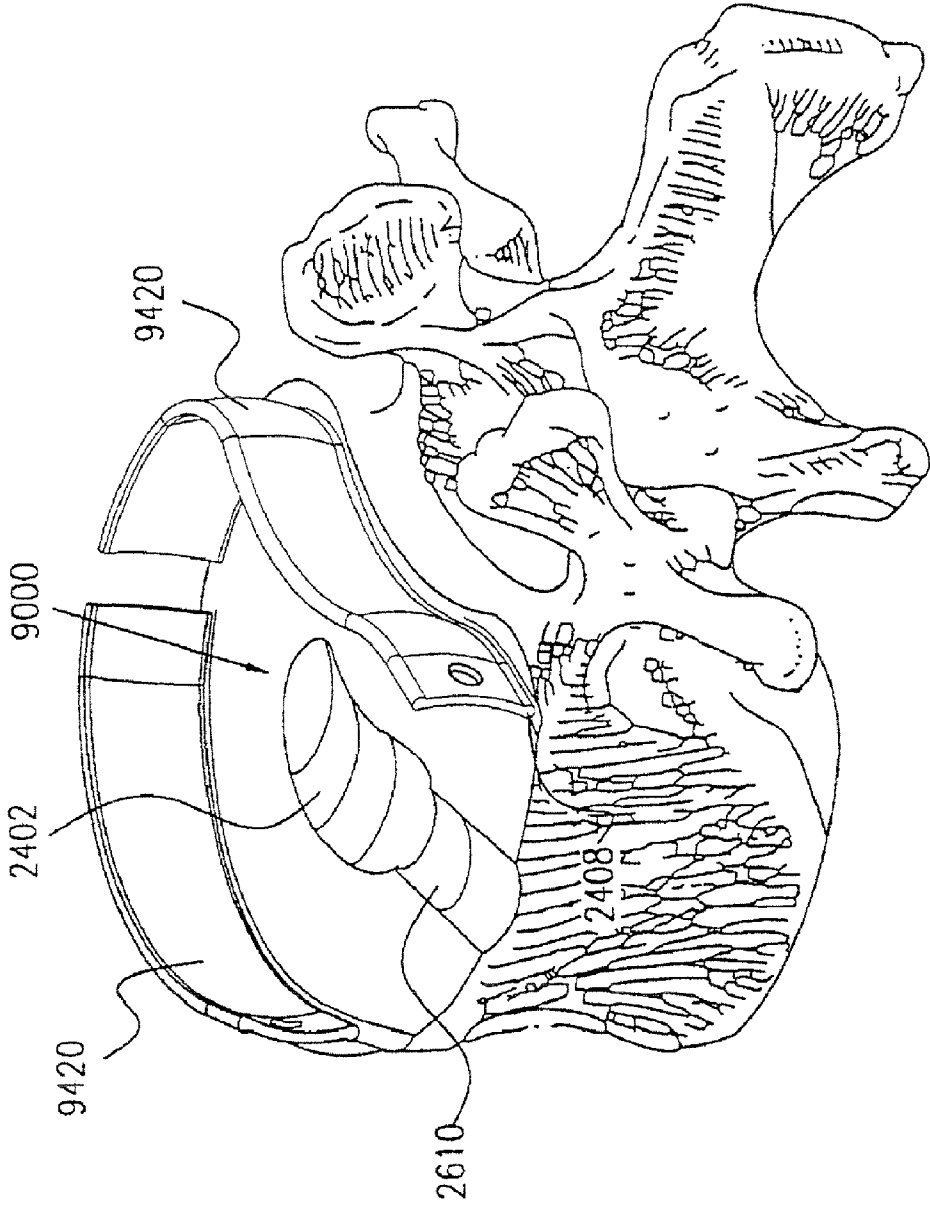

FIG. 155C

FIG. 156A

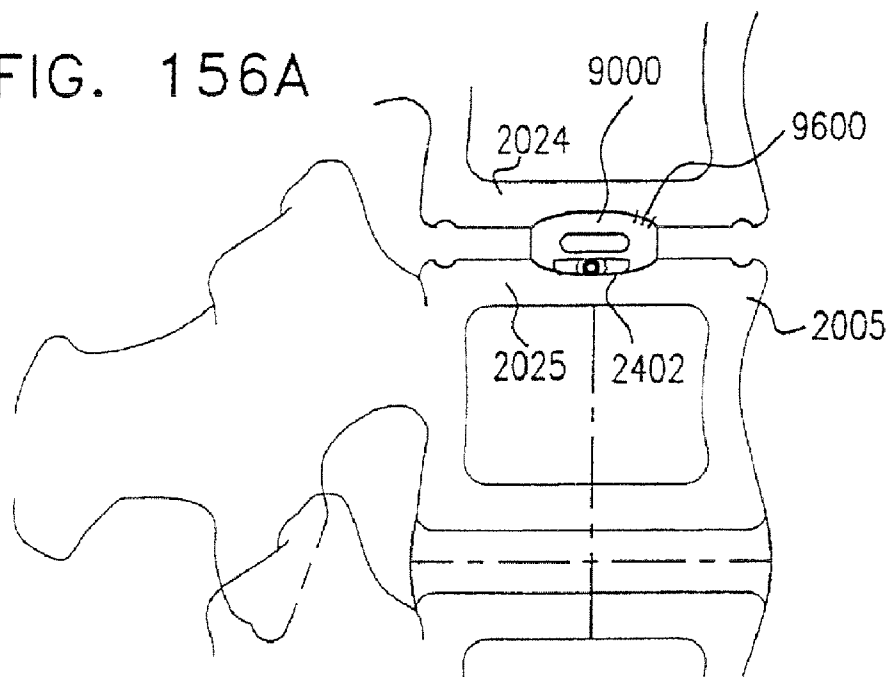

FIG. 156B

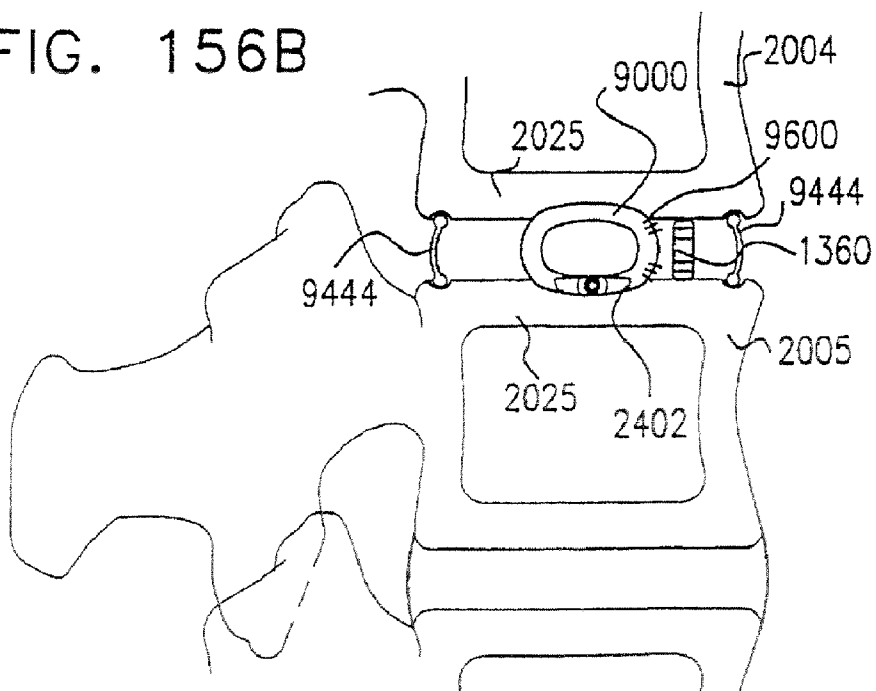

FIG. 156C

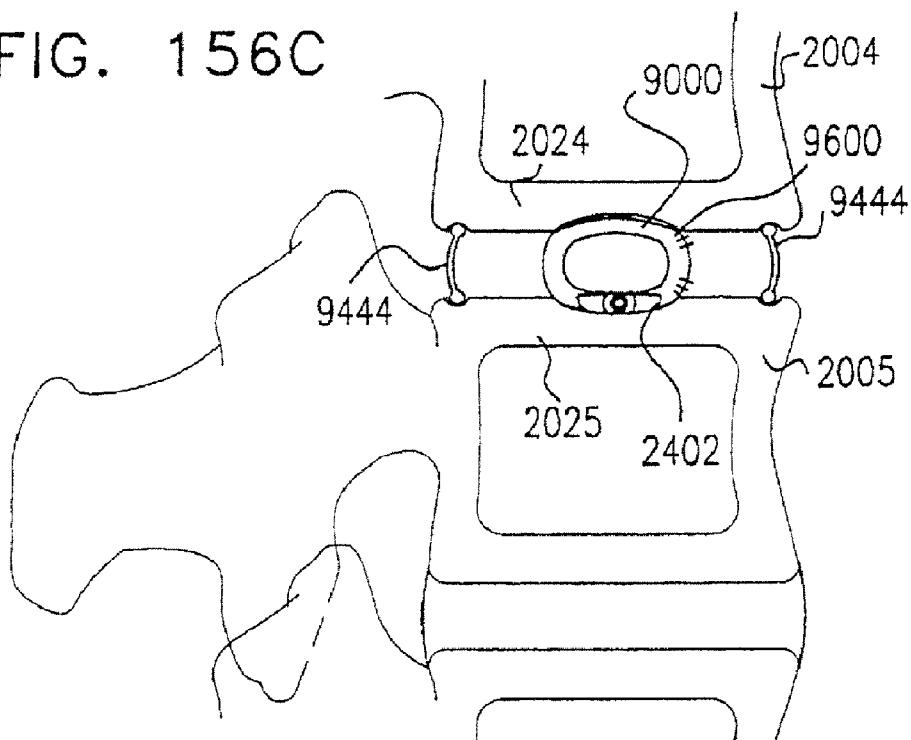
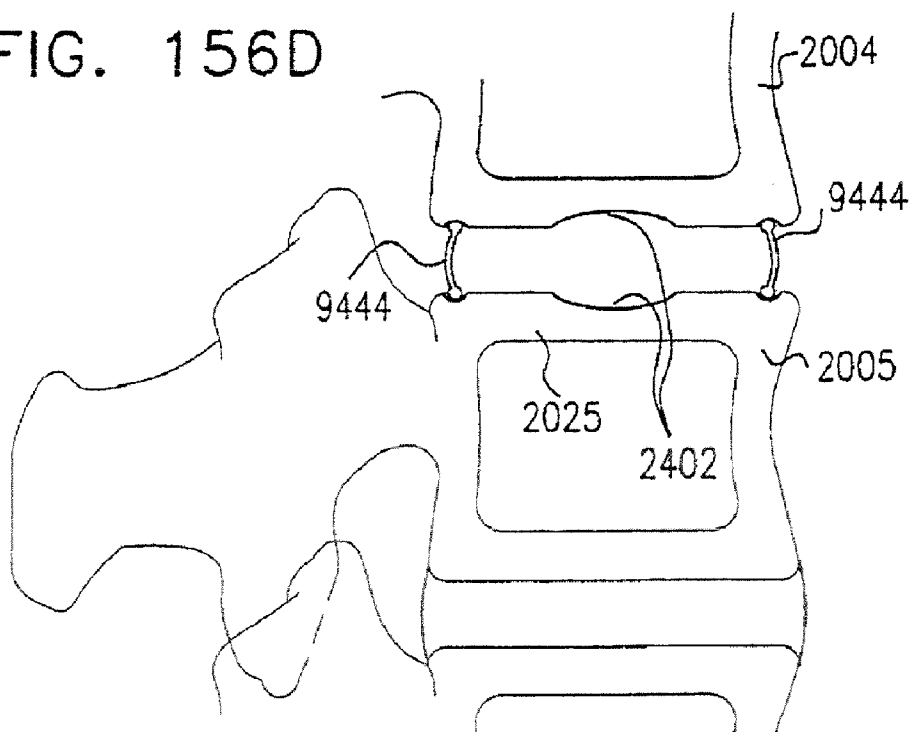
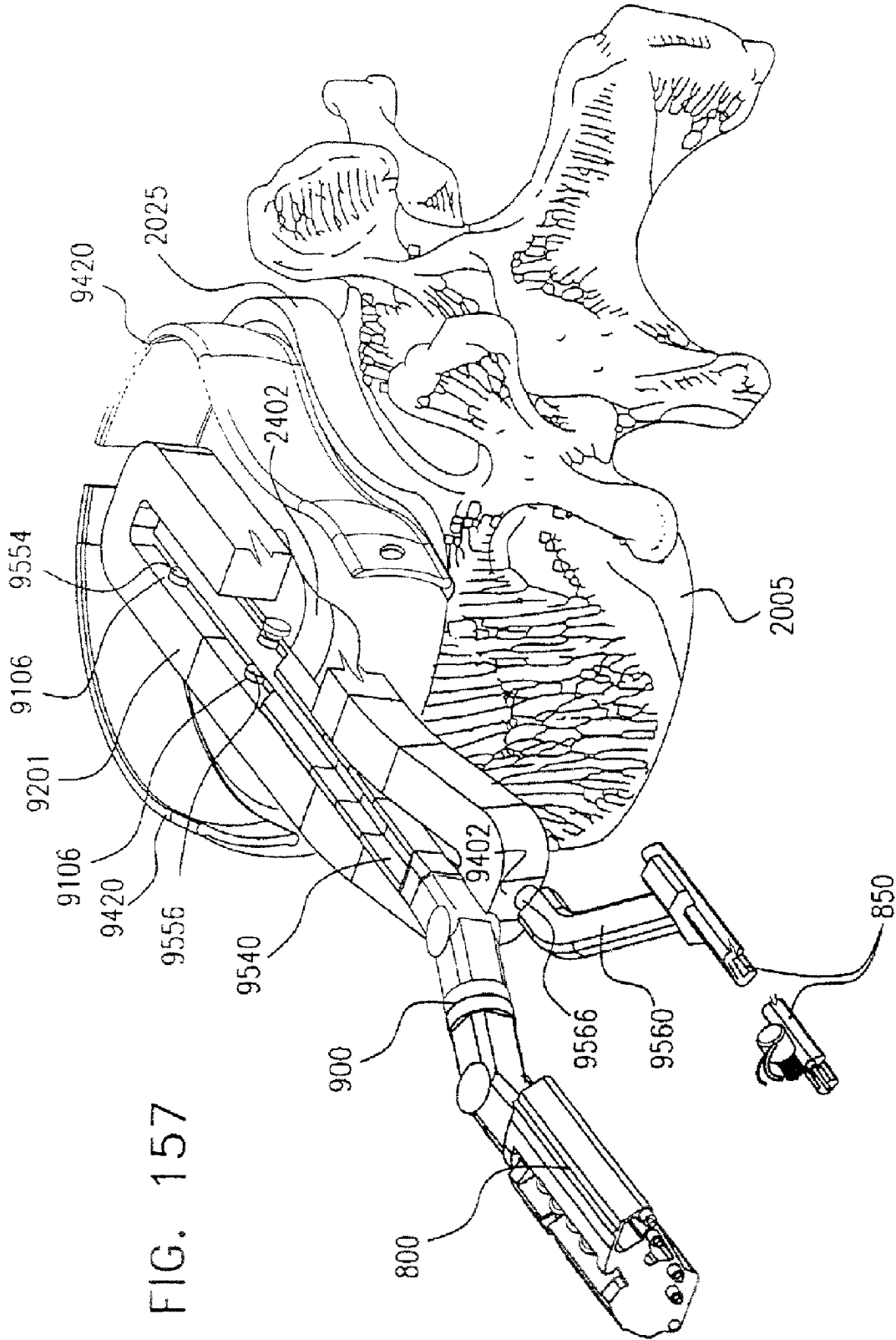

FIG. 156D





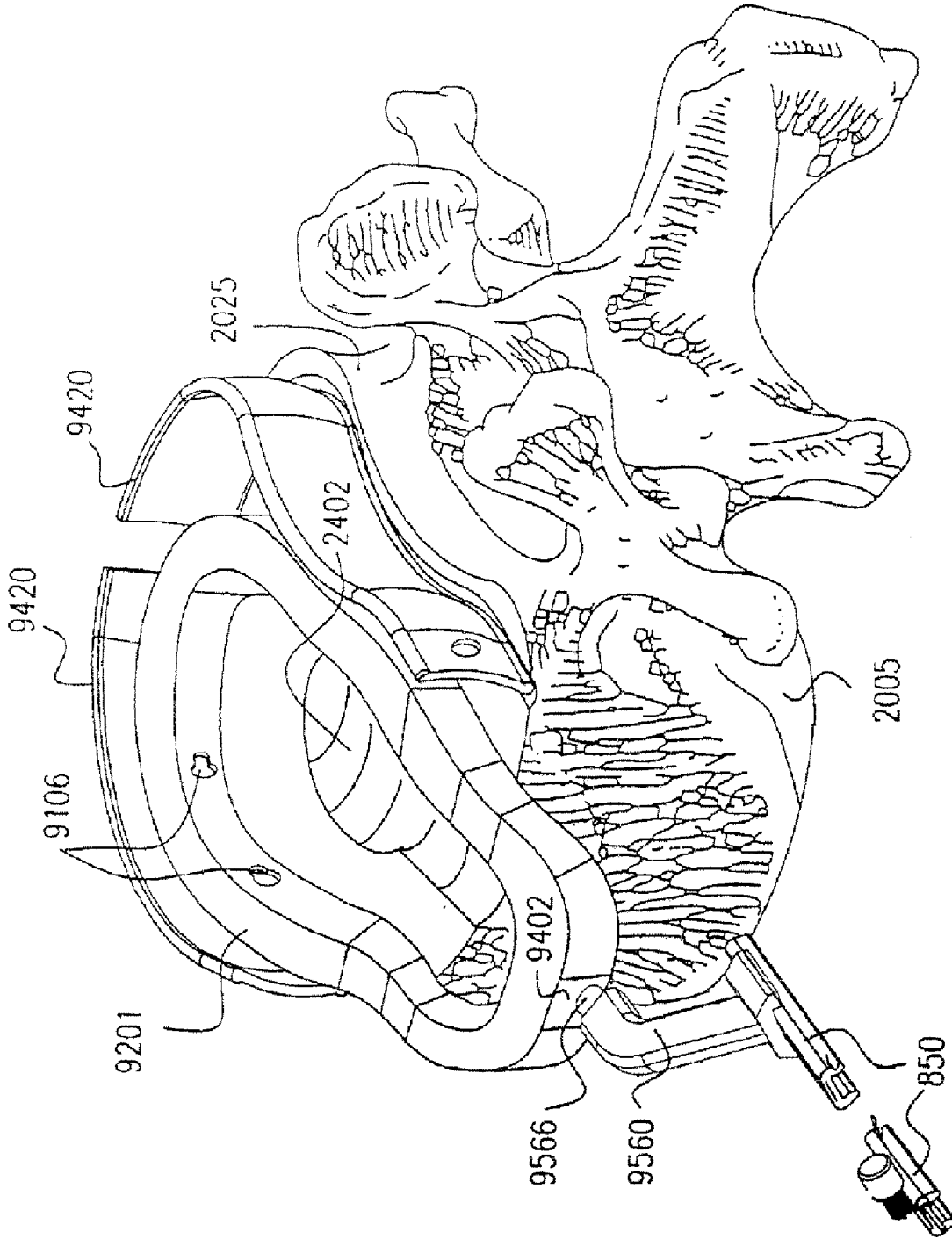
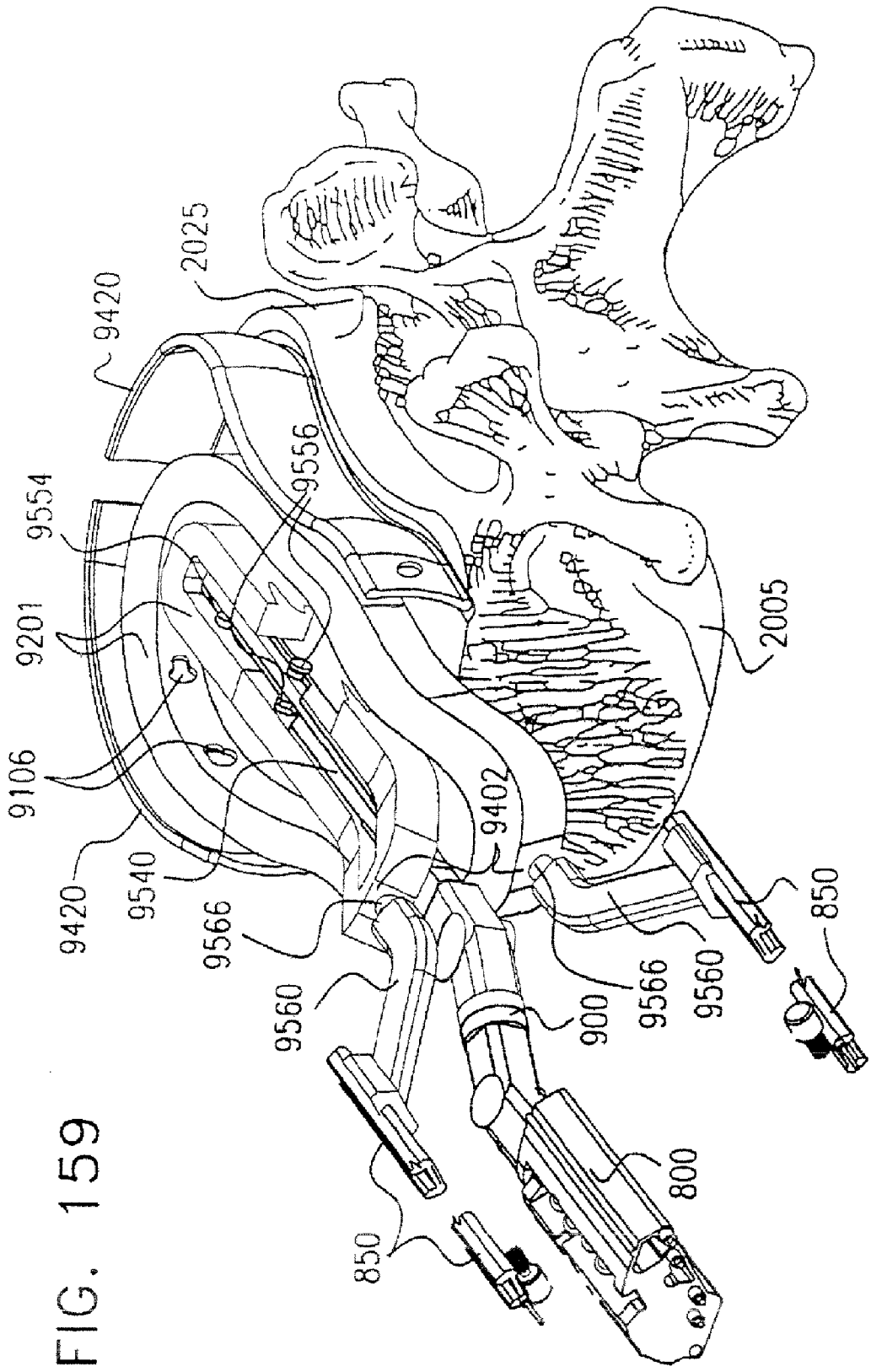

FIG. 158



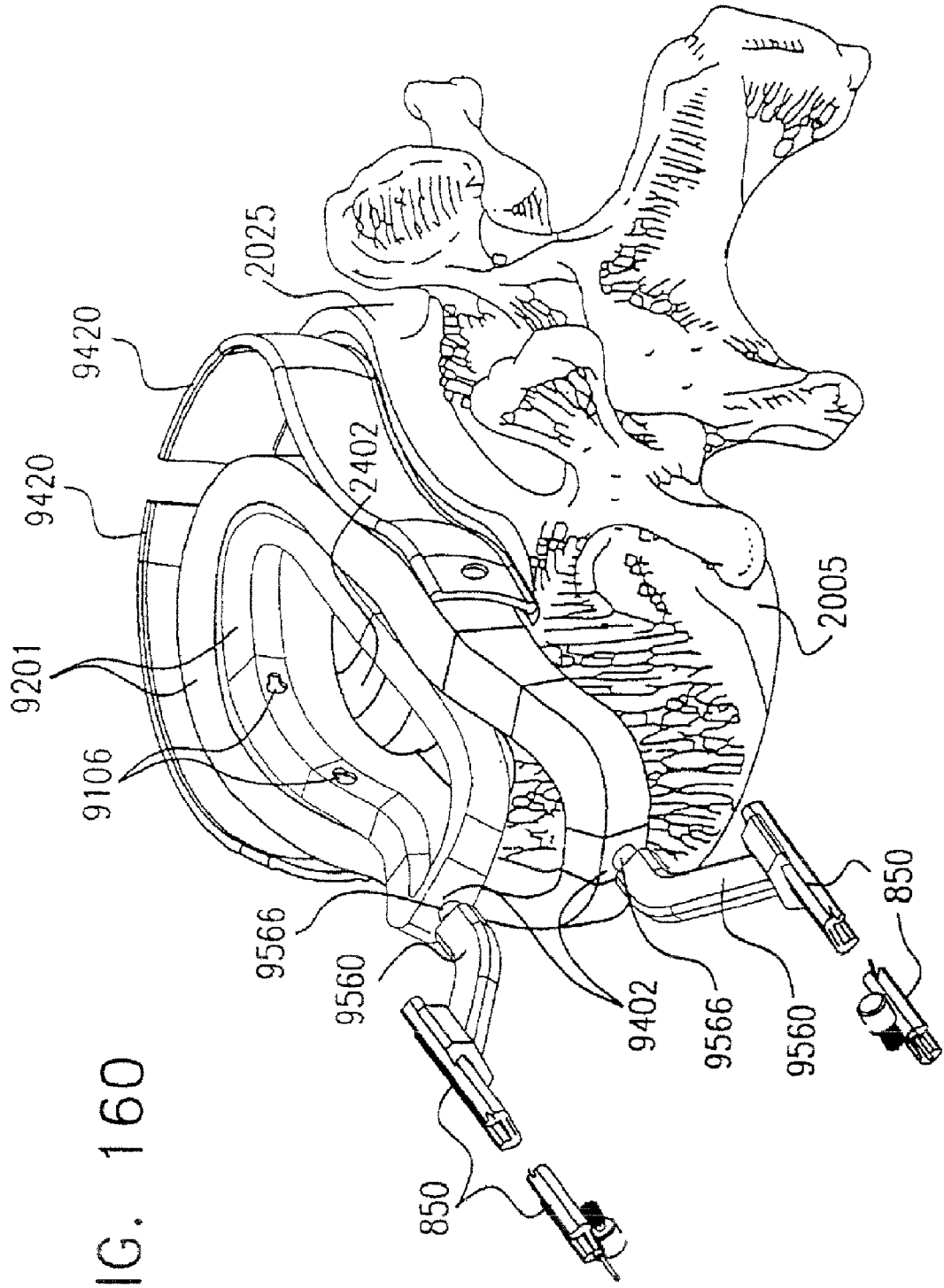

FIG. 160

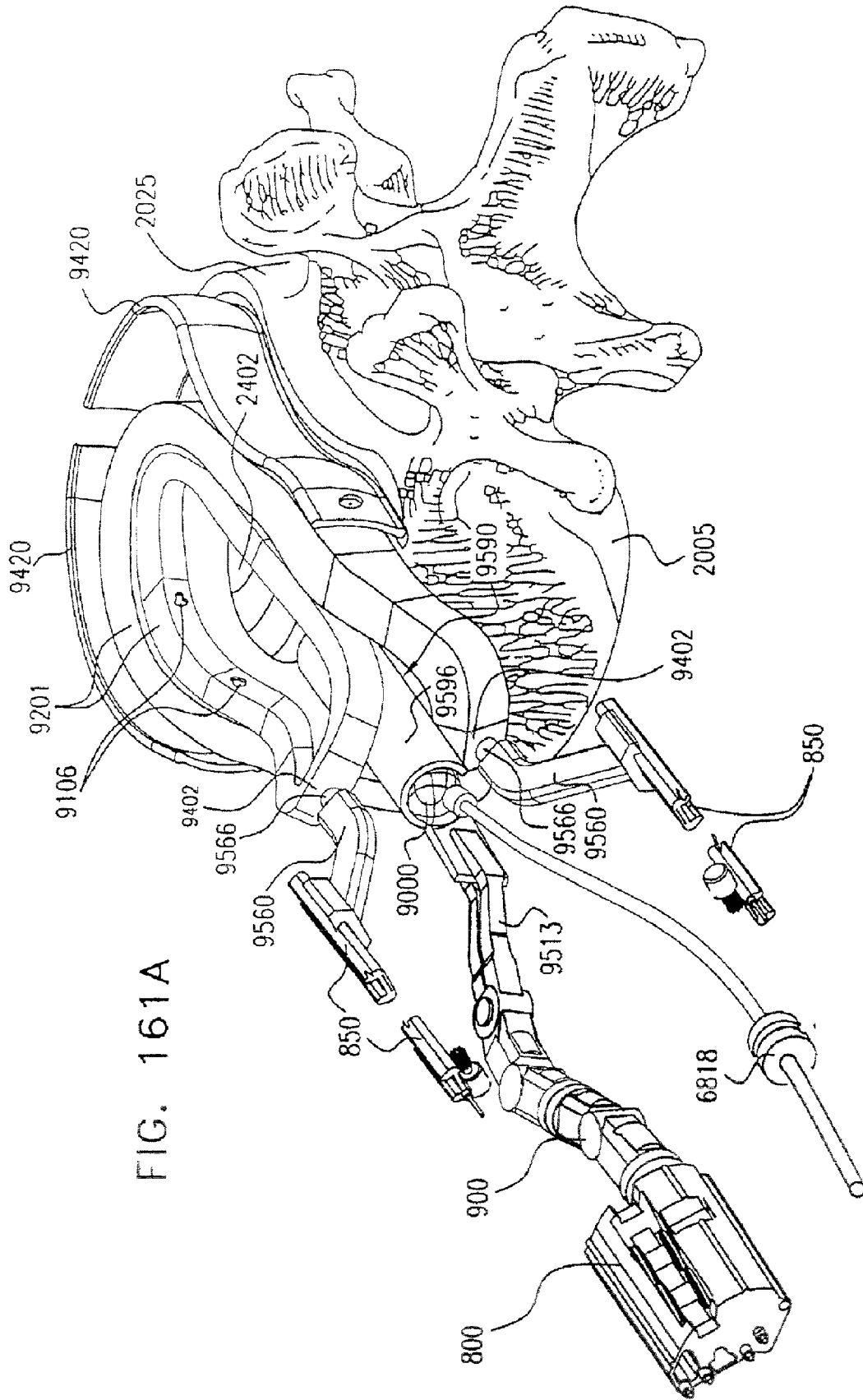

FIG. 161A

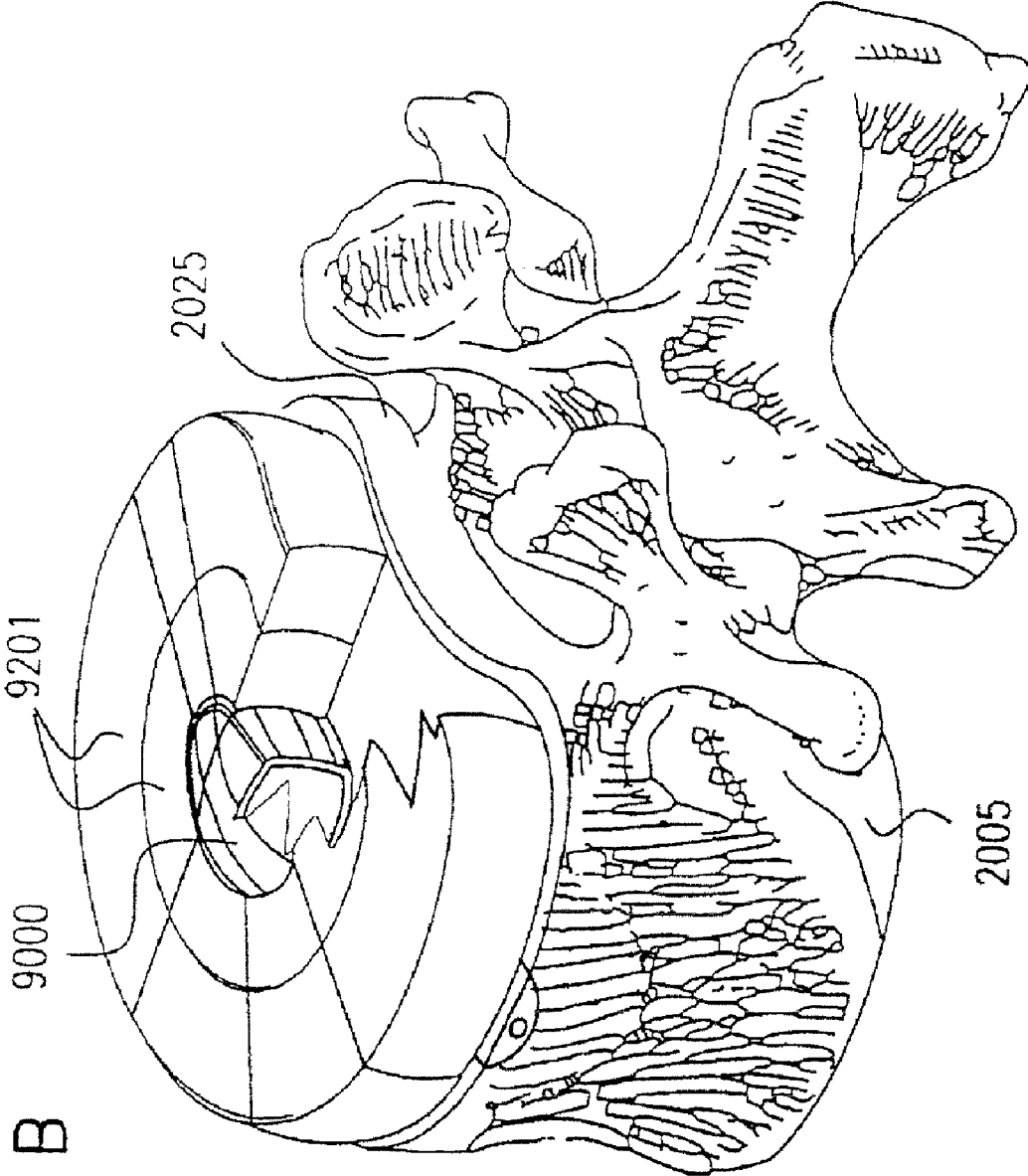
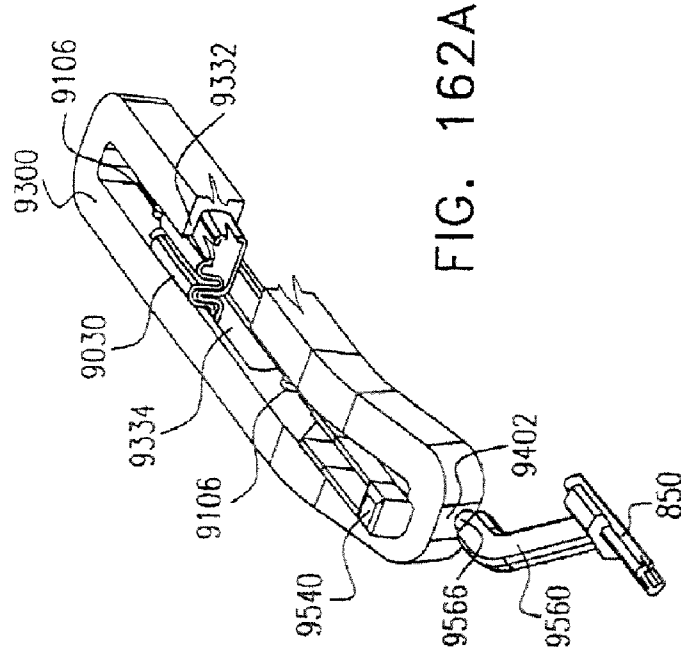
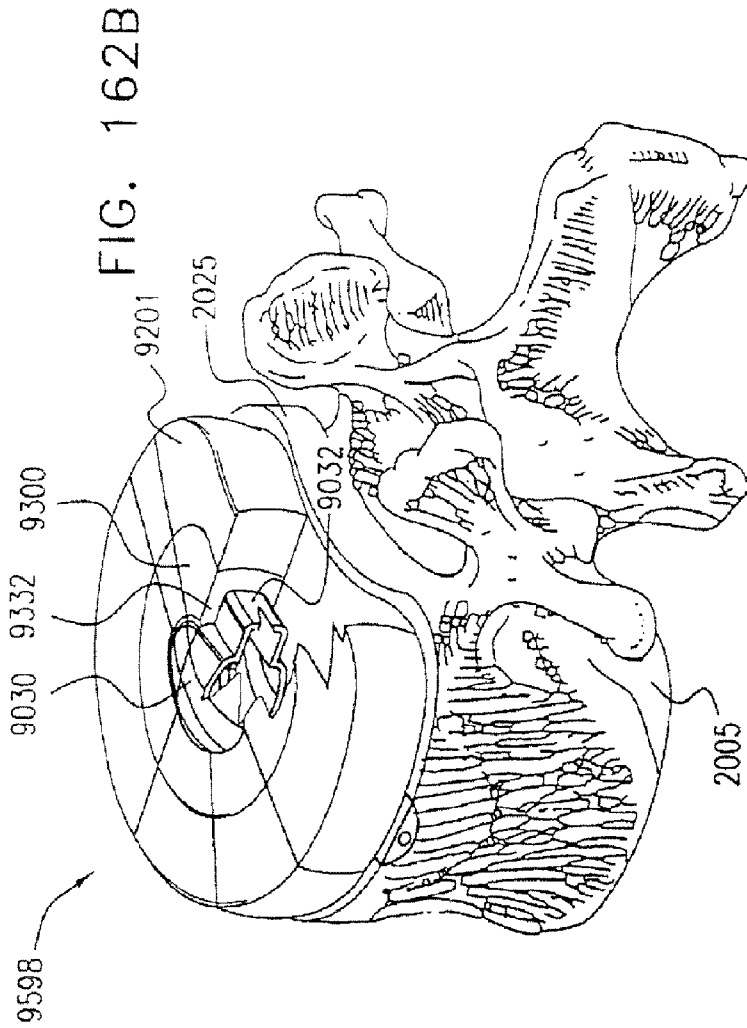

FIG. 161B



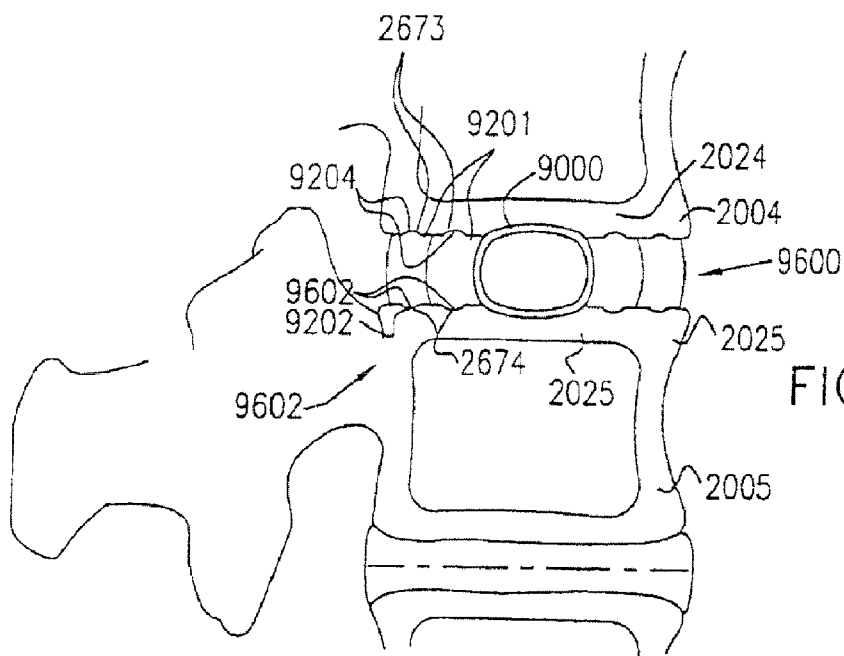

FIG. 163A

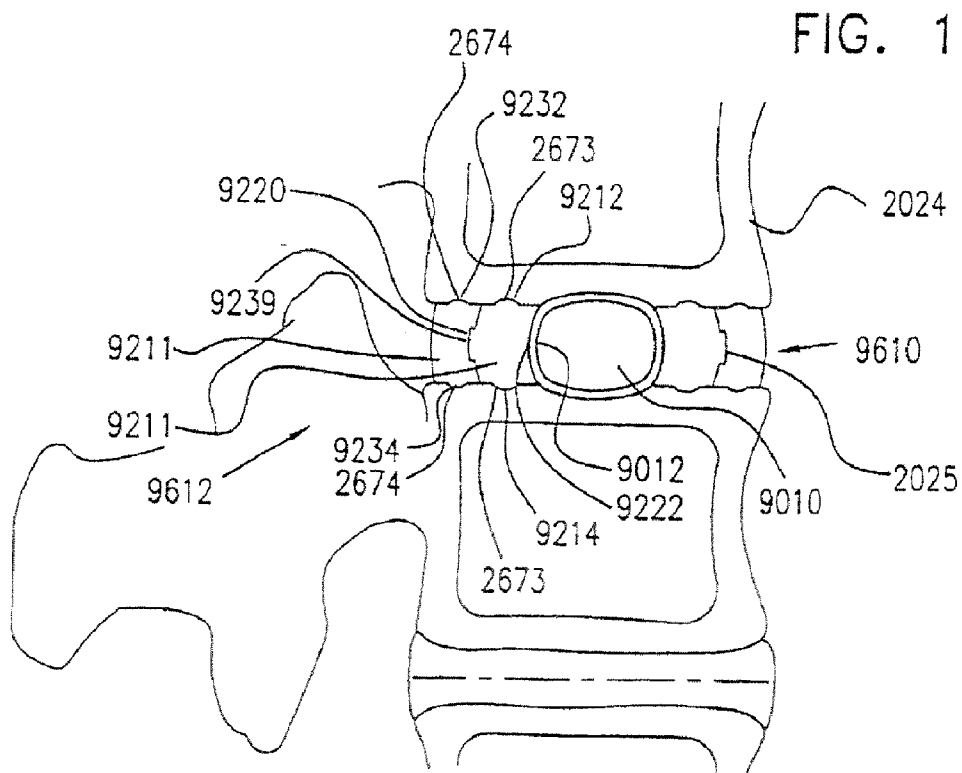

FIG. 163B

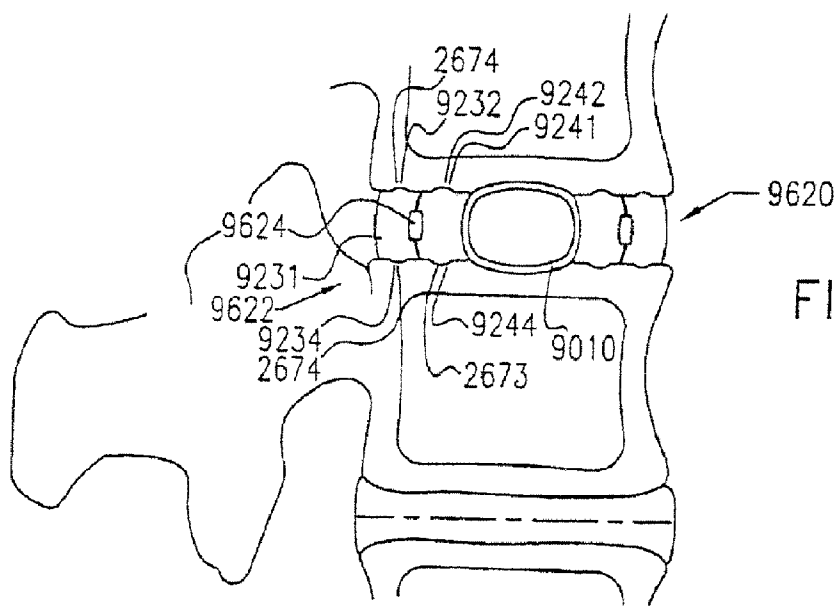

FIG. 163C

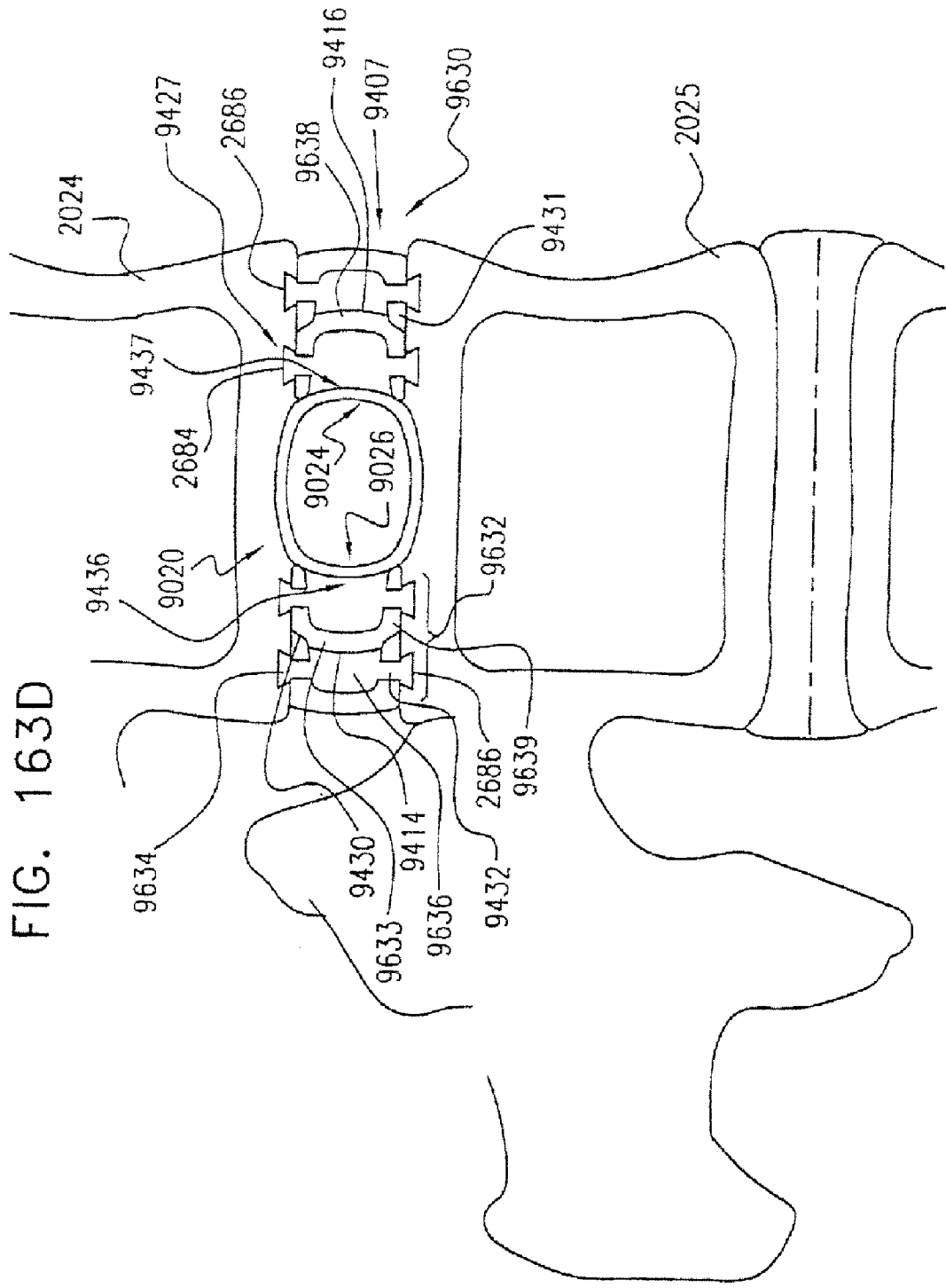
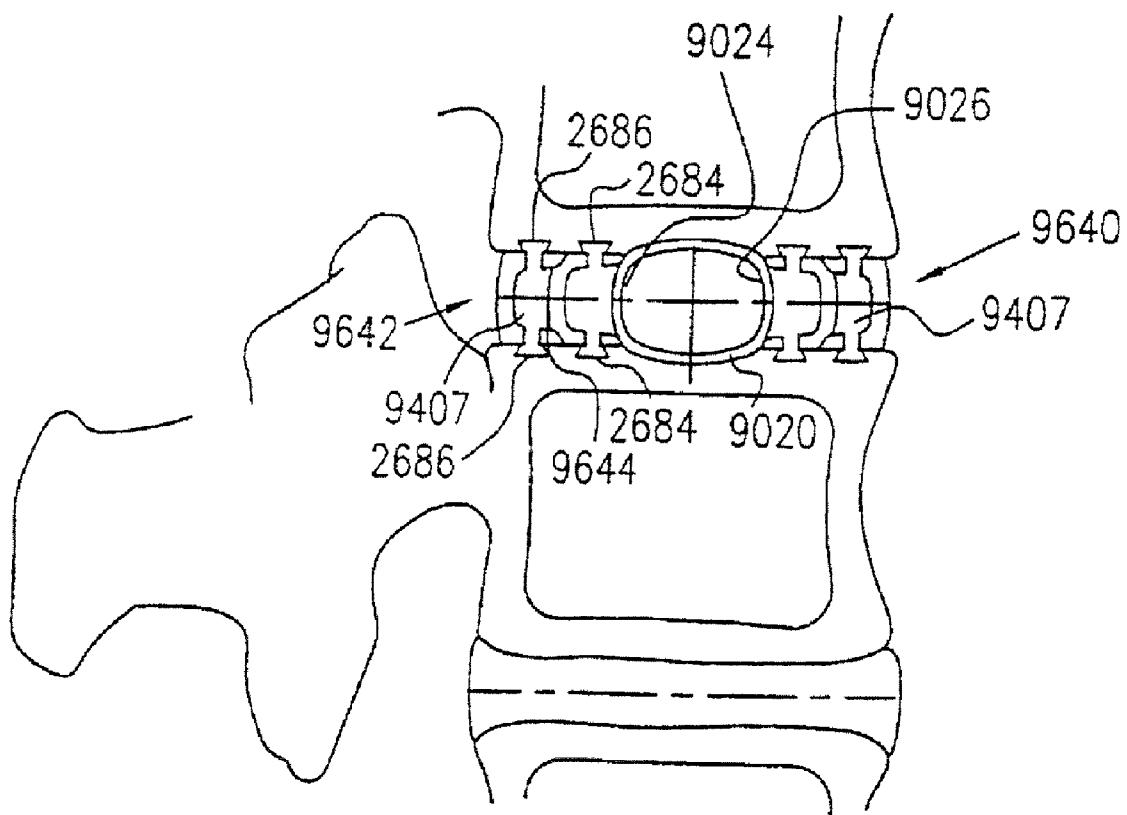

FIG. 163D

FIG. 163E



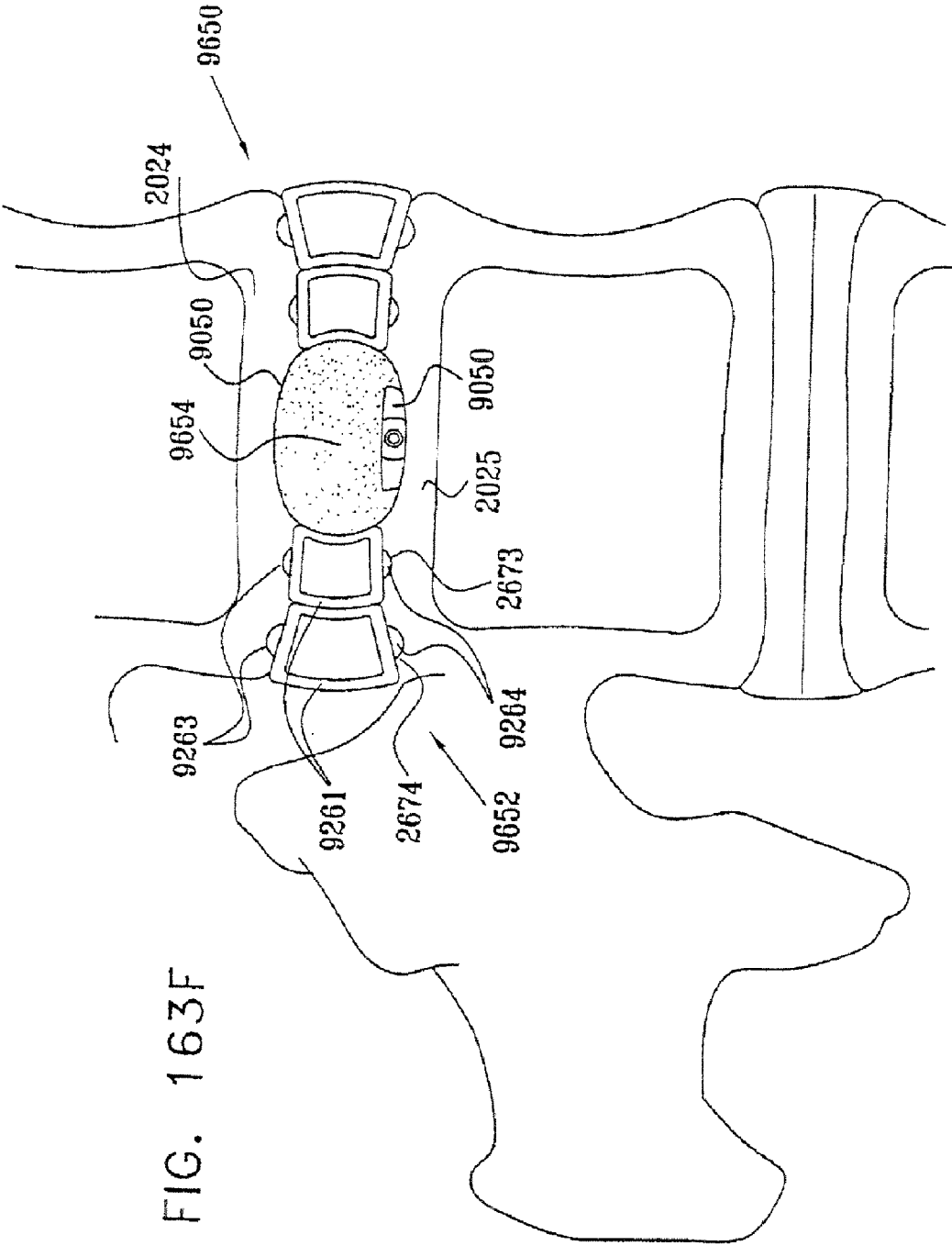

FIG. 163F

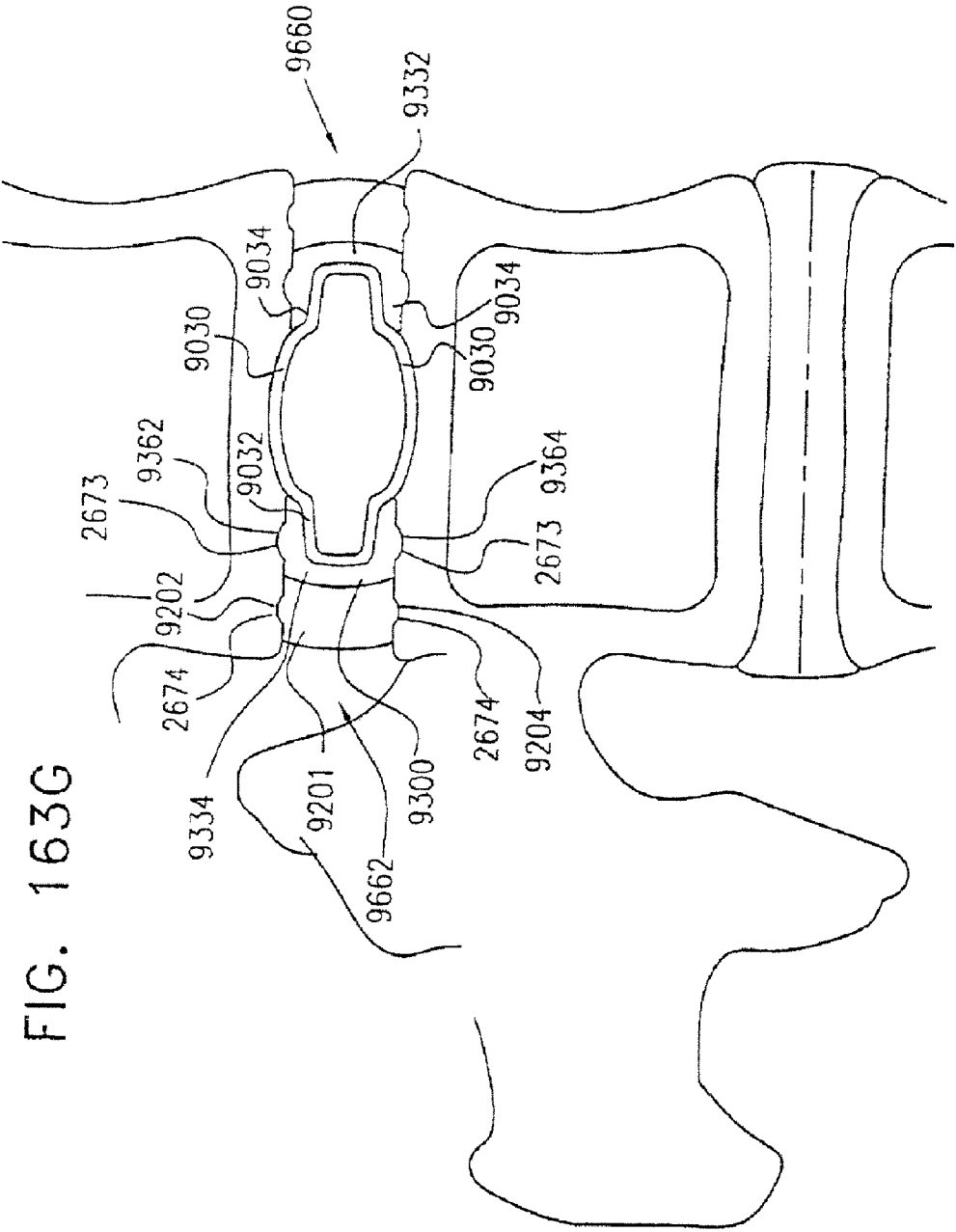

FIG. 163G

FIG. 164A

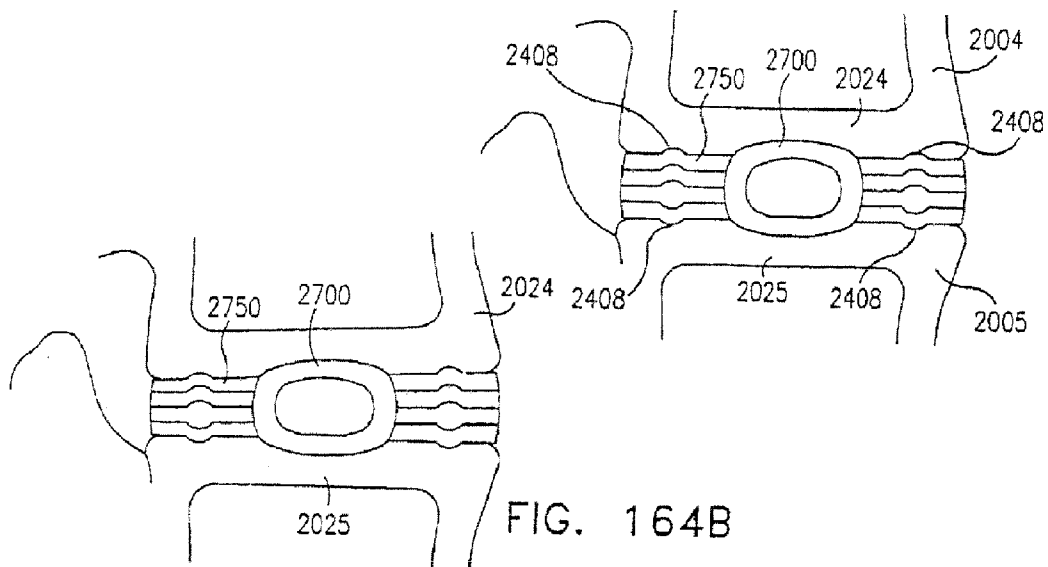

FIG. 164B

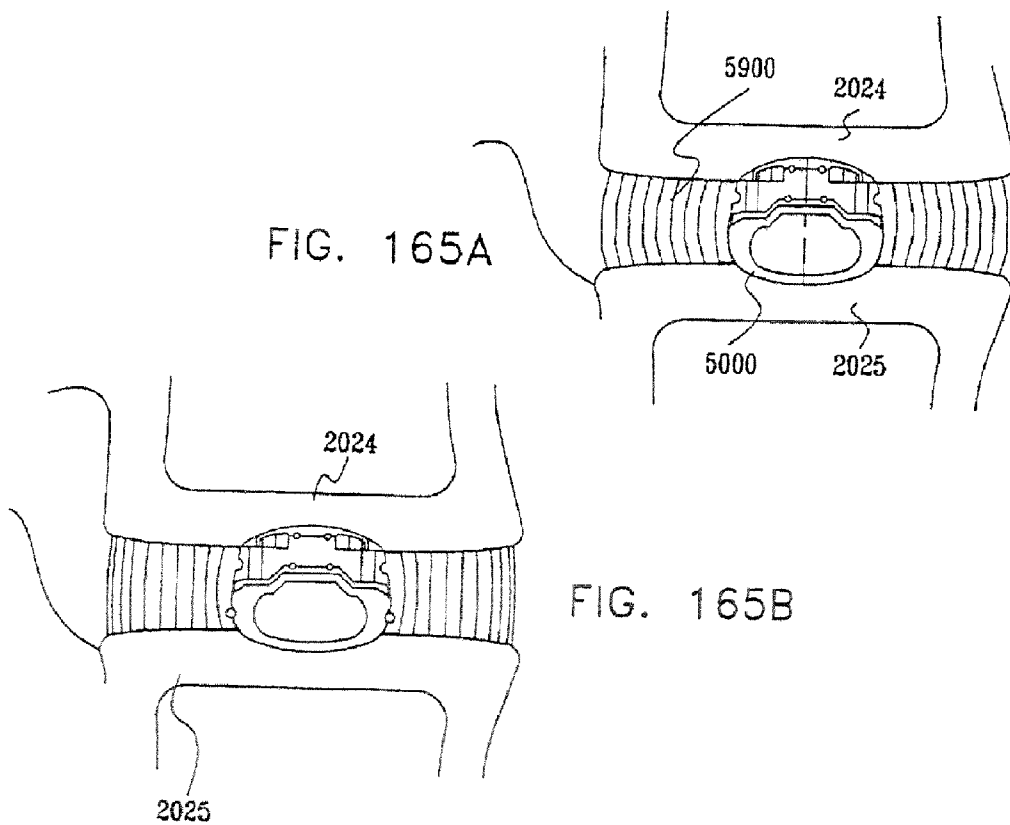

FIG. 165A

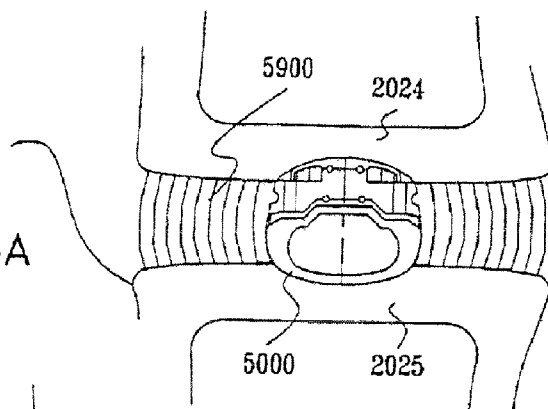

FIG. 165B

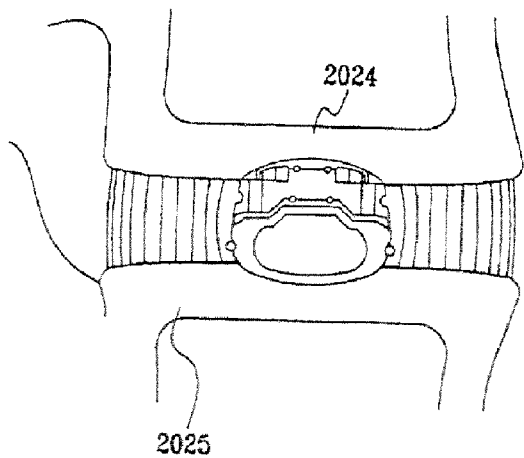

FIG. 166A

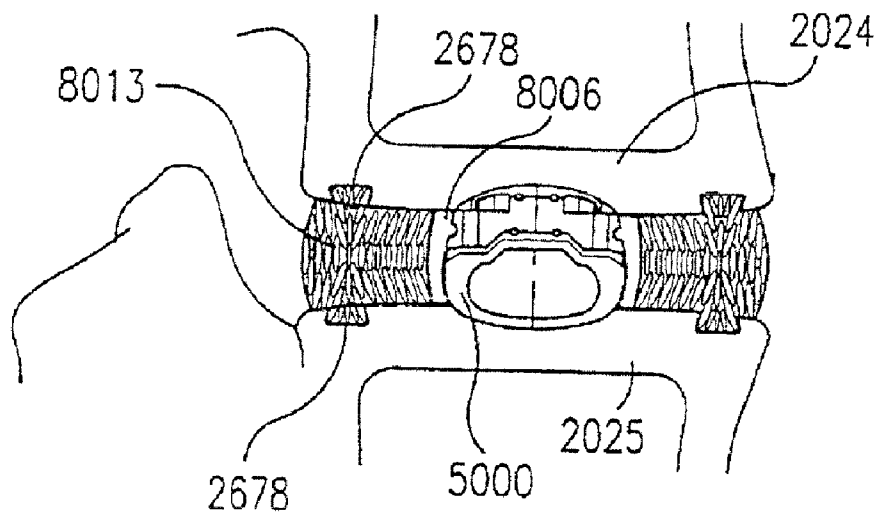

FIG. 166B

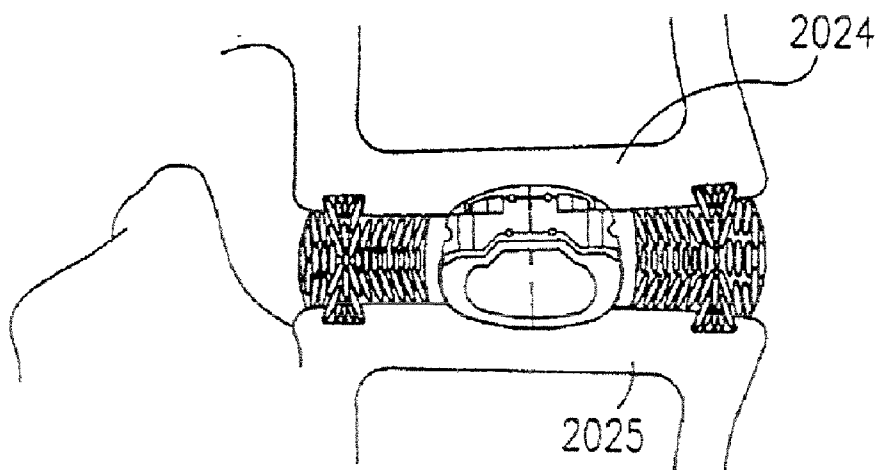

FIG. 167A

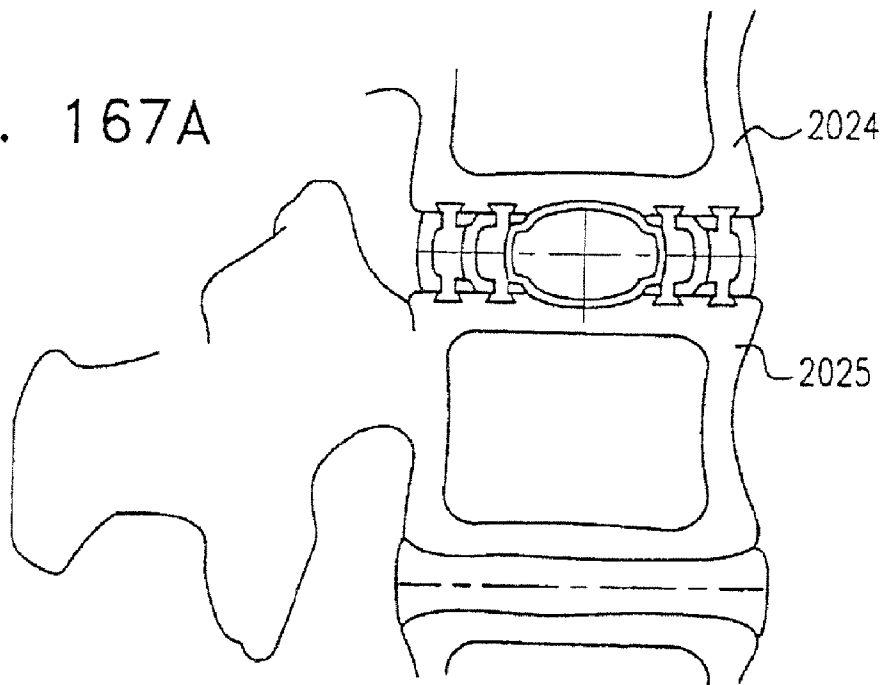
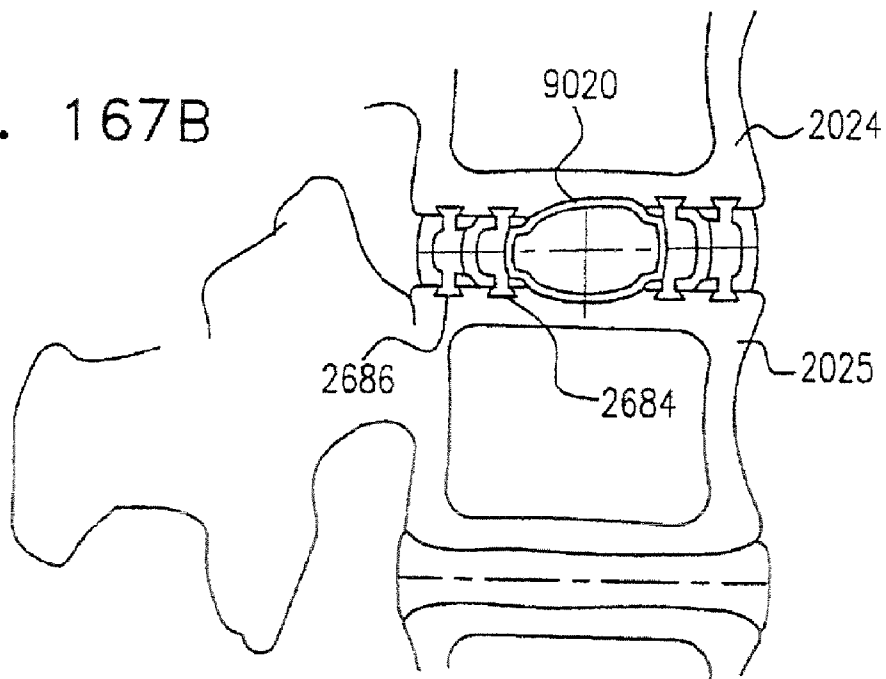

FIG. 167B



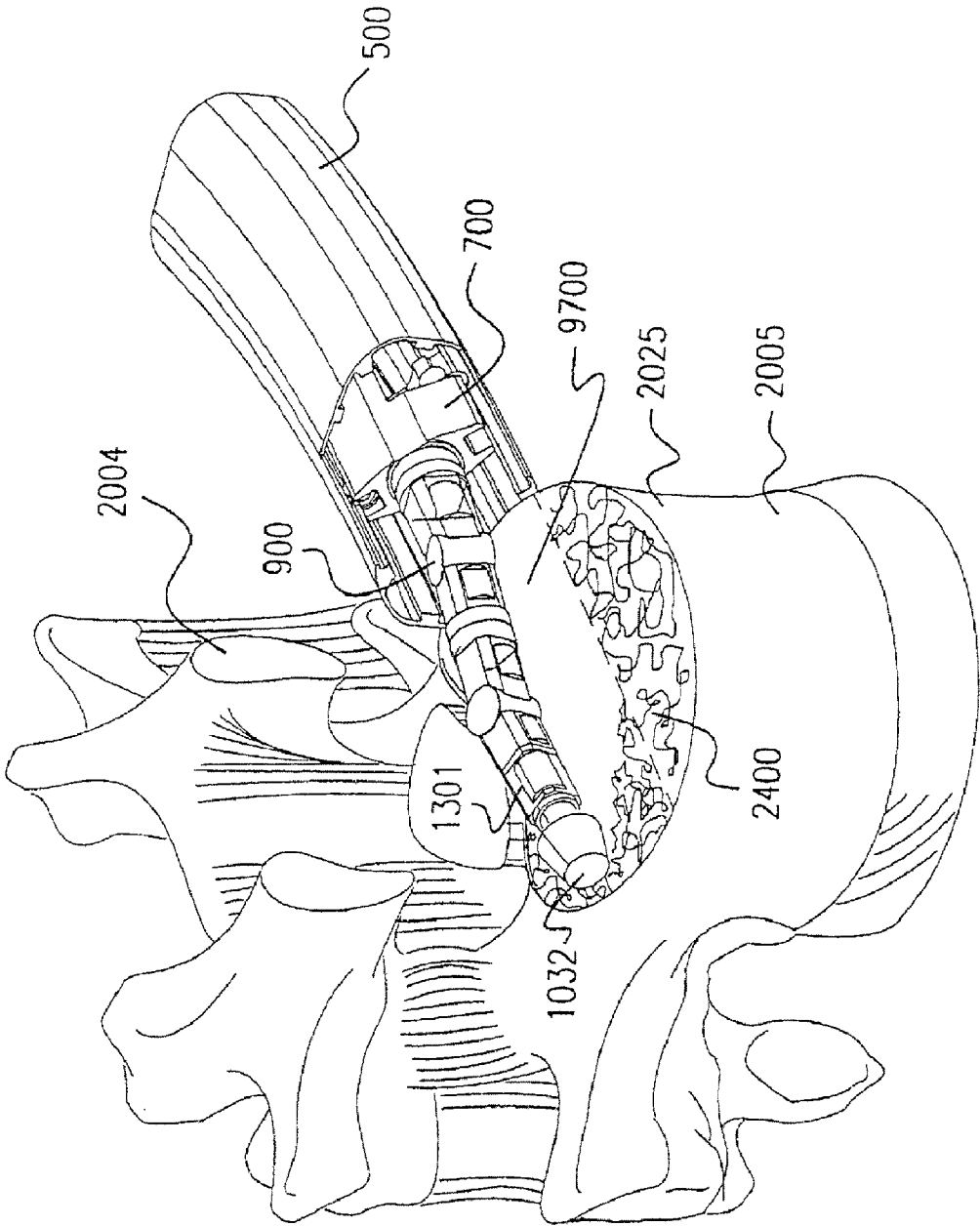

FIG. 168

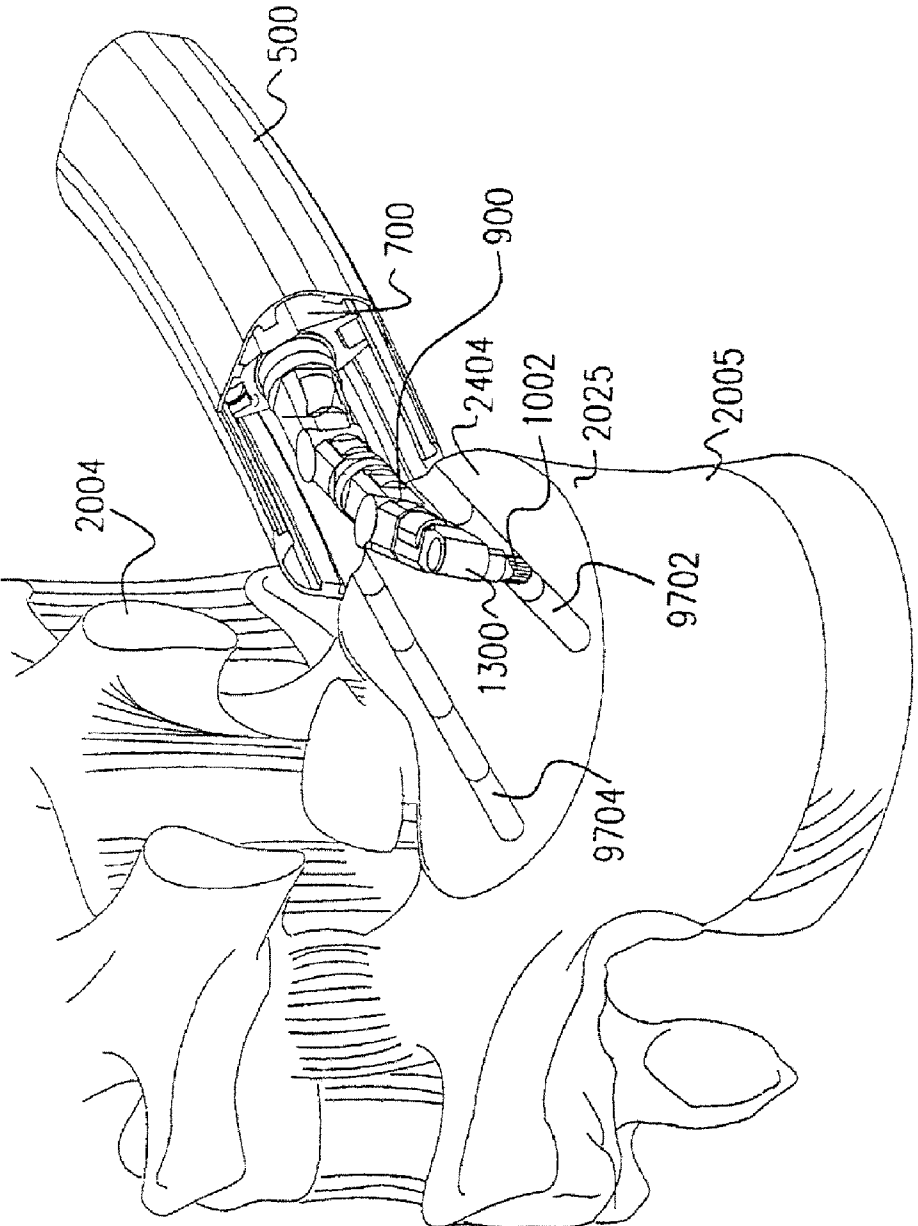

FIG. 169

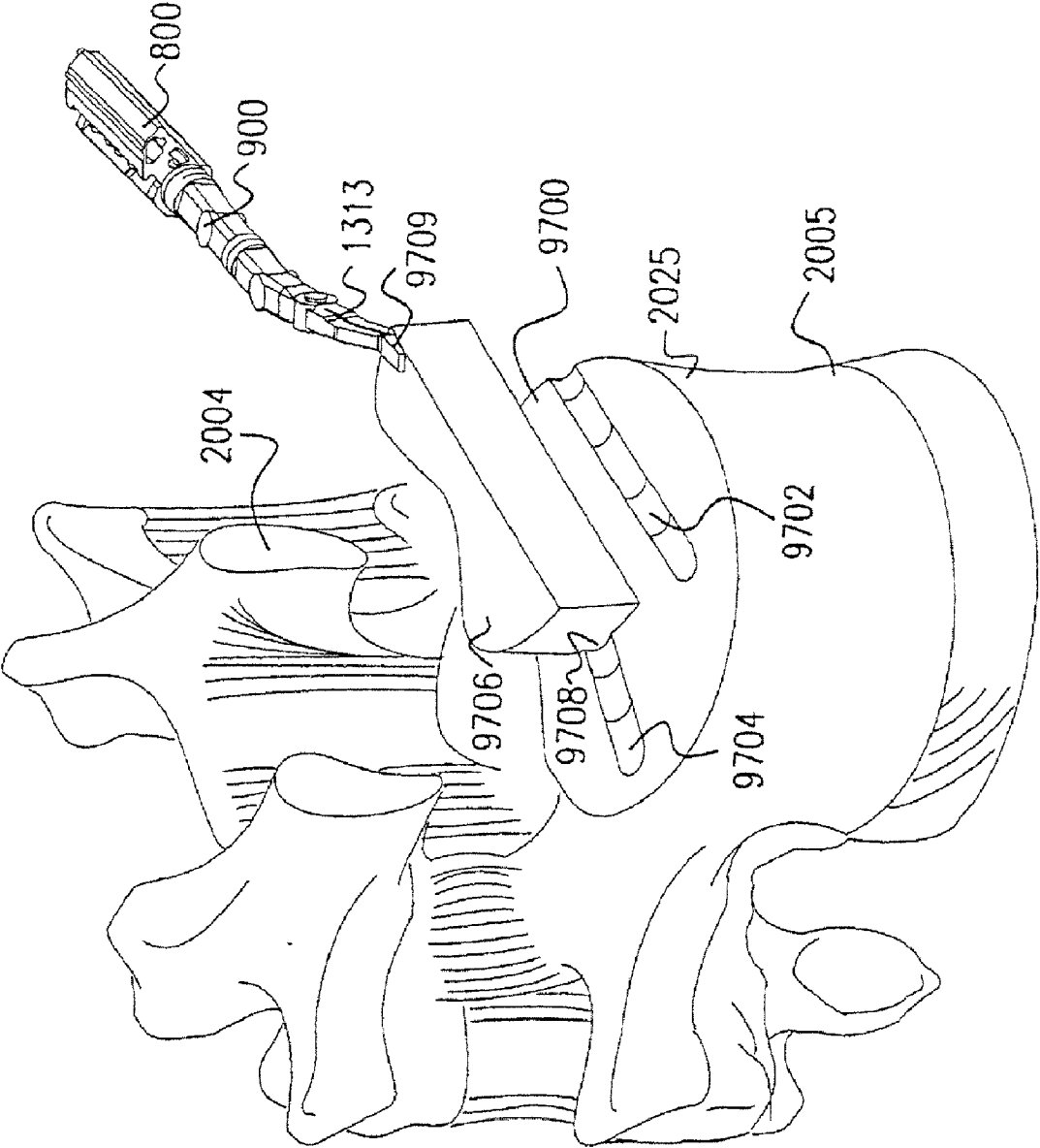

FIG. 170A

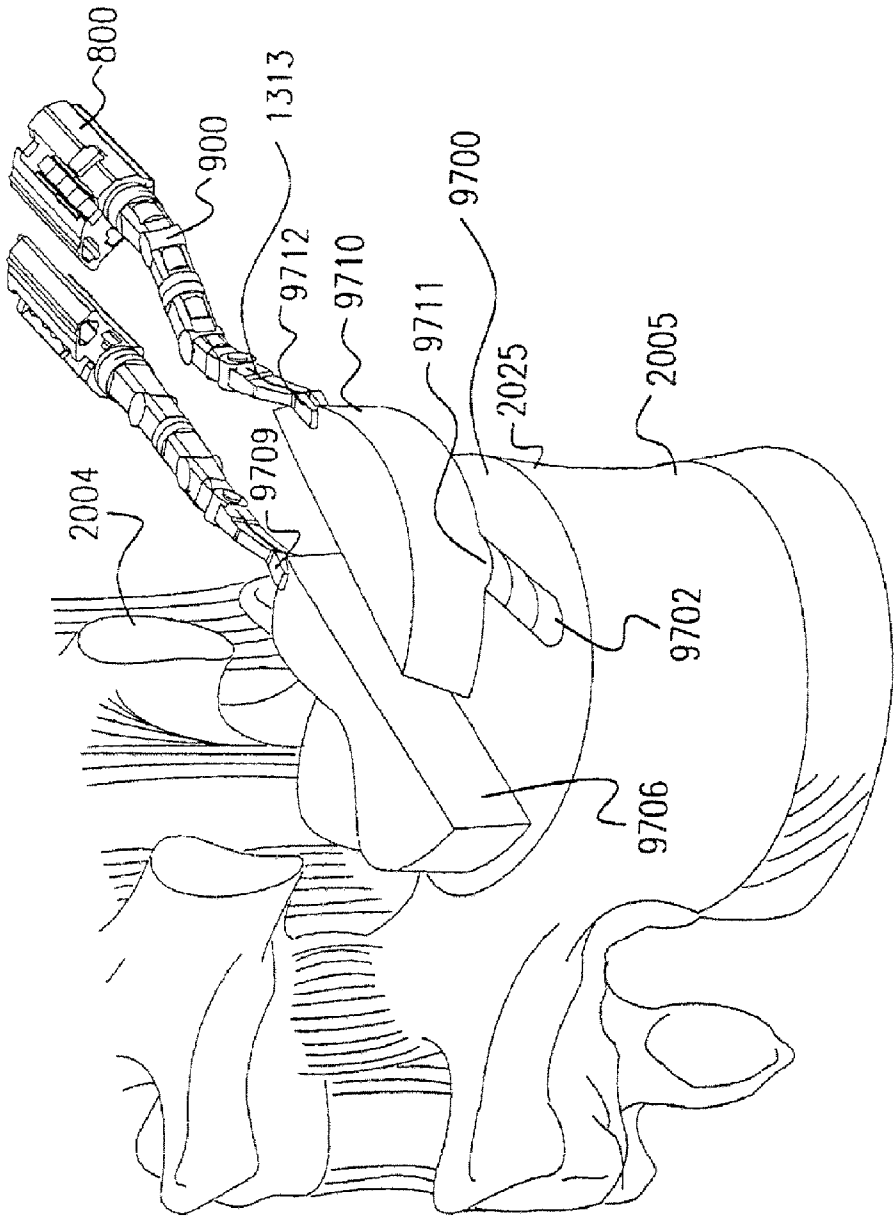

FIG. 170B

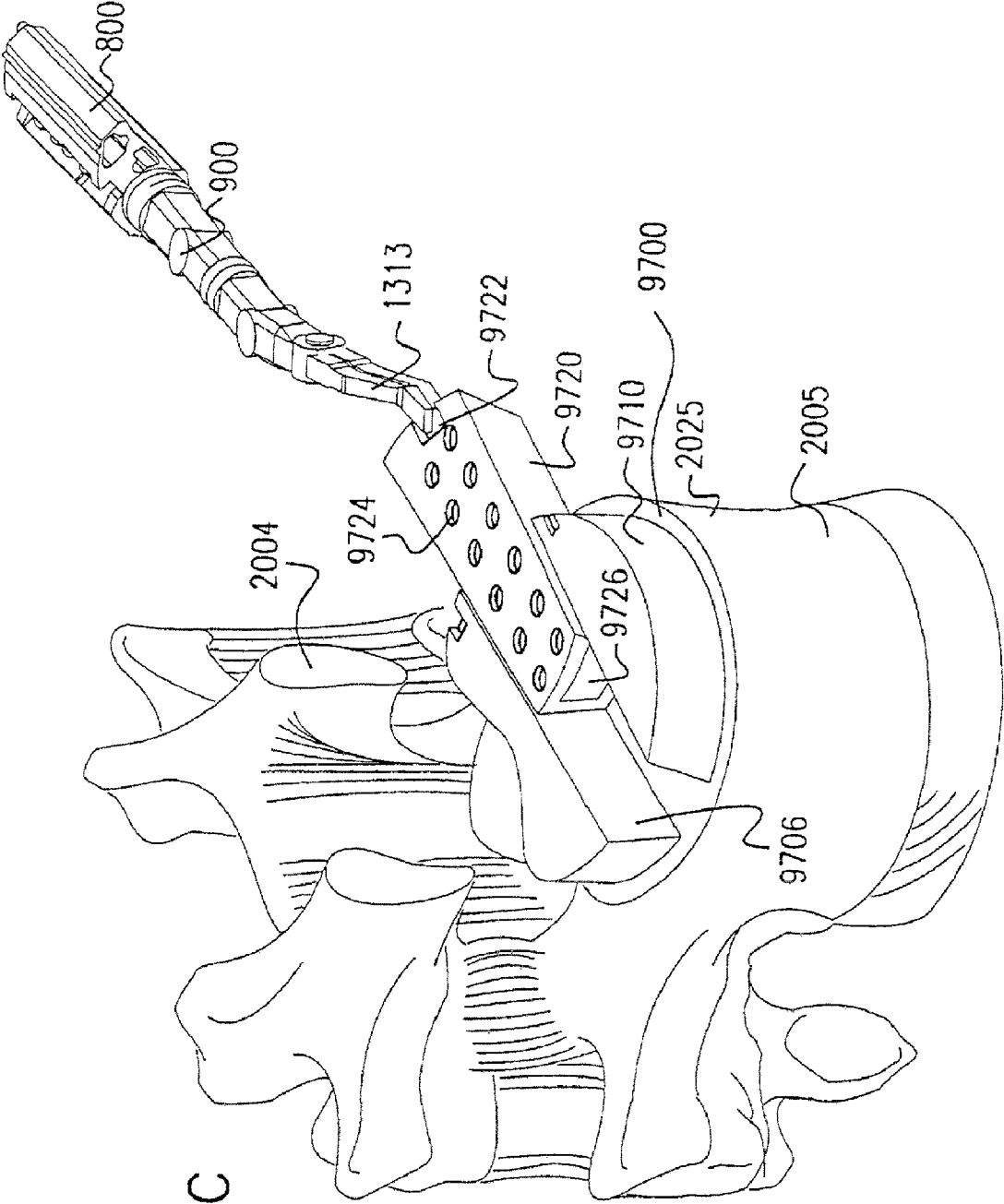

FIG. 170C

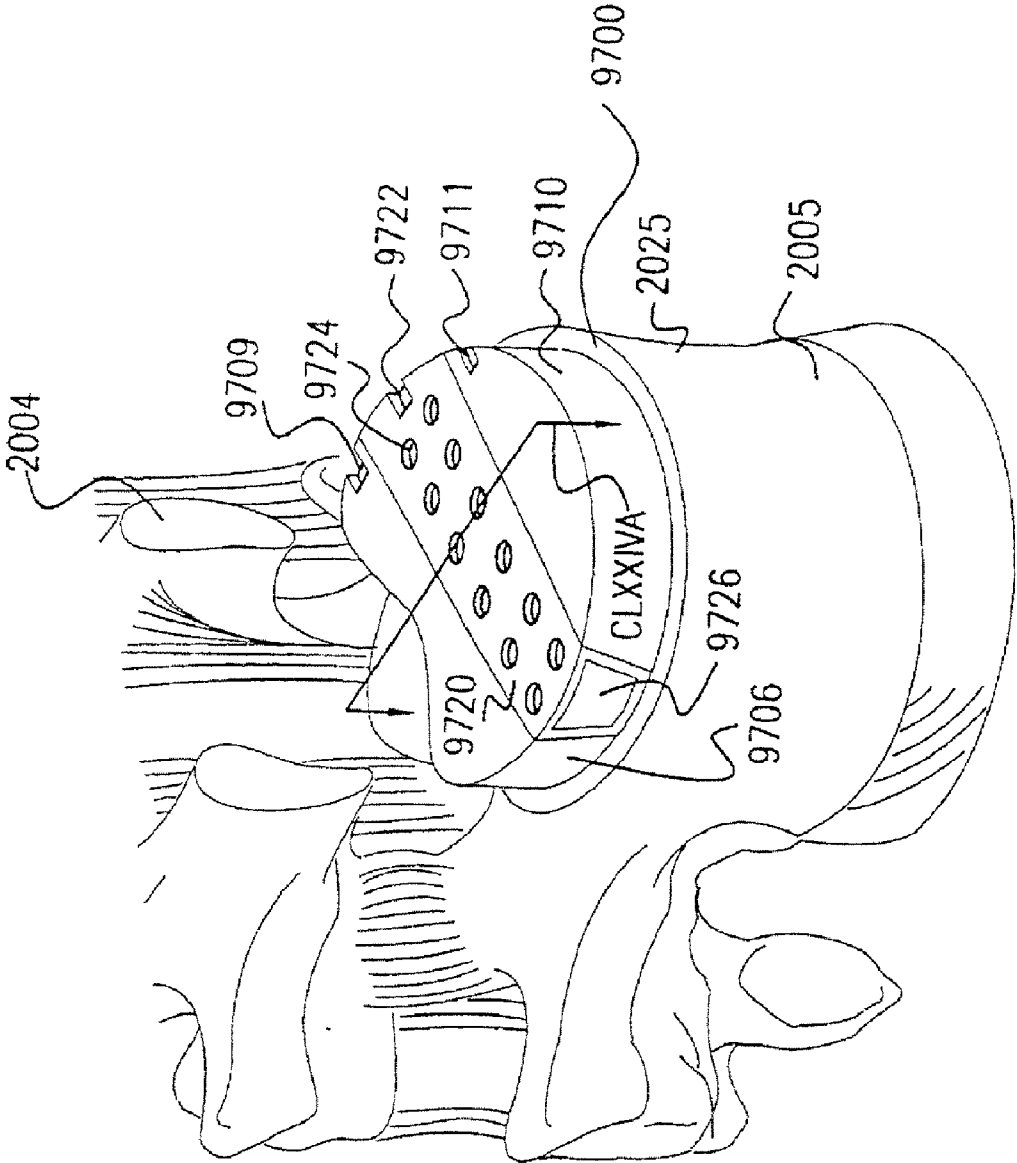

FIG. 170D

FIG. 171

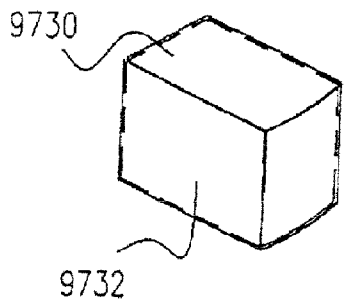

FIG. 172

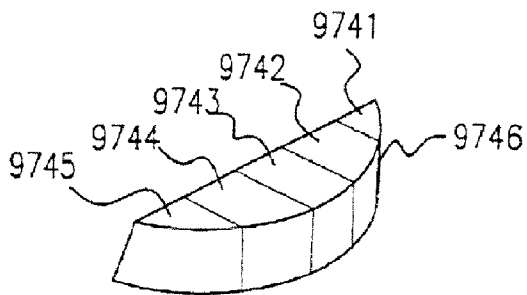

FIG. 173

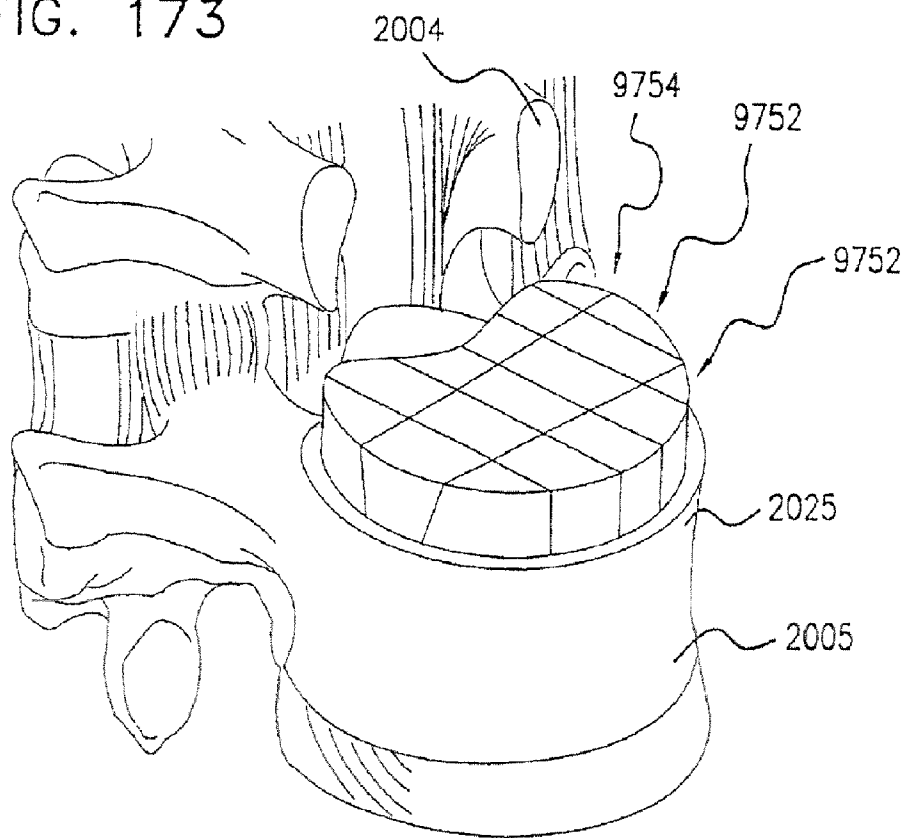

FIG. 174A

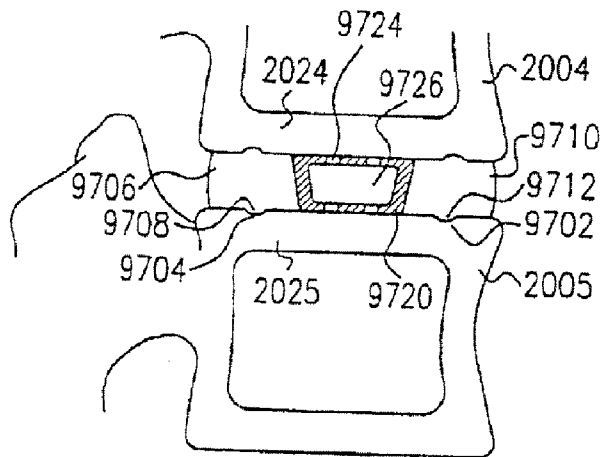
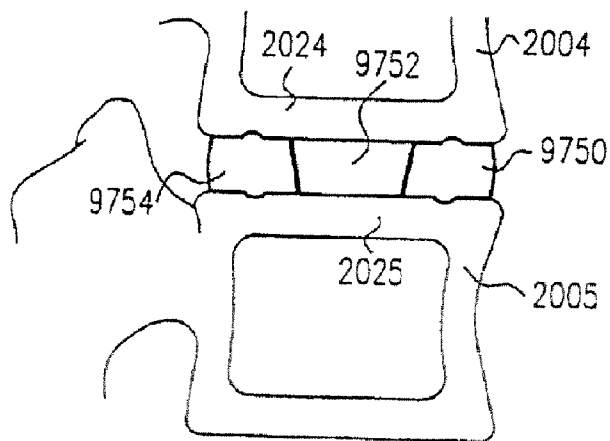

FIG. 174B



METHOD AND APPARATUS FOR COMPUTERIZED SURGERY

CROSS-REFERENCE TO RELATED APPLICATIONS

[0001] This application is a divisional application of U.S. patent application Ser. No. 09/948,940, filed Sep. 7, 2001, which is a continuation of application No. PCT/IL2000/00137, filed on Mar. 7, 2000. All references cited in this specification, and their references, are incorporated by reference herein, where appropriate for teachings of additional or alternative details, features, and/or technical background.

FIELD OF THE INVENTION

[0002] The present invention relates to the treatment of spinal disorders generally and more particularly to apparatus and techniques for treatment of spinal disorders. The present invention may also have applicability to other types of surgery employing cannulae.

BACKGROUND OF THE INVENTION

[0003] There exist in the U.S. patent literature a substantial collection of patents relating to apparatus and techniques for treatment of spinal disorders. The following U.S. patents are believed to represent the state of the art: D377,527; D377,096; D377,0955; U.S. Pat. Nos. 5,772,661; 5,766,254; 5,755,732; 5,741,261; 5,741,253; 5,735,899; 5,735,852; 5,733,284; 5,730,706; 5,728,127; 5,728,098; 5,728,097; 5,725,582; 5,720,751; 5,720,748; 5,718,877; 5,718,240; 5,716,415; 5,716,357; 5,704,936; 5,702,455; 5,702,449; 5,702,395; 5,702,393; 5,700,292; 5,700,291; 5,700,239; 5,697,929; 5,697,889; 5,690,629; 5,688,274; 5,688,273; 5,688,272; 5,683,464; 5,683,390; 5,676,703; 5,676,701; 5,676,665; 5,675,850; 5,674,296; 5,674,295; 5,672,175; 5,669,909; 5,667,5006; 5,665,122; 5,662,686; 5,658,335; 5,653,708; 5,651,789; 5,649,945; 5,647,872; 5,645,598; 5,645,084; 5,643,329; 5,643,263; 5,643,262; 5,643,260; 5,643,259; 5,634,925; 5,634,891; 5,630,816; 5,630,802; 5,624,442; 5,624,441; 5,620,458; 5,618,315; 5,611,800; 5,609,636; 5,609,635; 5,609,592; 5,599,287; 5,599,279; 5,593,409; 5,593,407; 5,591,235; 5,591,165; 5,584,831; 5,571,102; 5,562,736; 5,562,663; 5,562,662; 5,558,674; 5,556,428; 5,549,607; 5,545,166; 5,545,163; 5,540,690; 5,536,268; 5,534,030; 5,534,002; 5,531,745; 5,527,314; 5,522,899; 5,520,690; 5,520,687; 5,505,732; 5,499,983; 5,498,263; 5,498,262; 5,498,233; 5,496,281; 5,489,308; 5,476,464; 5,476,463; 5,476,462; 5,474,555; 5,454,551; 5,458,638; 5,454,812; 5,443,514; 5,439,463; 5,437,669; 5,415,661; 5,415,659; 5,413,576; 5,403,314; 5,390,683; 5,383,884; 5,363,841; 5,314,432; 5,306,309; 5,306,307; 5,306,275; 5,282,862; 5,279,310; 5,267,999; 5,261,913; 5,261,912; 5,261,910; 5,258,019; 5,209,751; 5,112,332; 5,090,758; 5,059,193; 4,854,304; 4,836,196; 4,759,769; 4,714,469; 4,686,970; 4,573,454; 4,445,513; 4,401,112; 4,085,744; 4,047,524; 4,041,939.

[0004] The current state of the art relating to lumbar disc surgery is described in Current and Future Approaches to Lumbar Disc Surgery (A Literature Review) By C. H. Alleyne Jr. and G. E. Rodts Jr. Medscape Orthopedics & Sports Medicine which appears on the Internet on <http://www.medscape.com/Medscape/OrthoSportsMed/1997/v01.n11.mos30518/07/98mos3>, as well as in the references cited therein. The

disclosures of all patent and literature references, mentioned in this Background of the Invention section, are hereby incorporated by reference.

SUMMARY OF THE INVENTION

[0005] The present invention seeks to provide improved apparatus and techniques for treatment of spinal disorders. The present invention also seeks to provide apparatus and techniques for other types of surgical treatment employing cannulae.

[0006] According to a first aspect of the present invention there is provided an implant for use in spinal surgery comprising:

[0007] a resilient element having an inflatable cavity, the resilient element being formed of a biologically compatible material and being arranged for placement between end plates of adjacent vertebra.

[0008] In an embodiment, the resilient element comprises an inflation valve operatively associated with the inflatable cavity, which permits inflation of the cavity to cause the resilient element to be in an inflated state and subsequent sealing of the cavity to retain the resilient element in the inflated state.

[0009] In a further embodiment the resilient element comprises an inflation conduit communicating with the inflation valve and extending outwardly thereof at least to a periphery of the end plates.

[0010] In yet a further embodiment the resilient element comprises a plurality of lateral projections for engagement with a disc replacement coil.

[0011] In yet a further embodiment there is provided a disc replacement coil lead wound about the resilient element.

[0012] According to a second aspect of the present invention there is provided an implant for use in spinal surgery comprising:

[0013] a disc replacement coil, the disc replacement coil being formed of a biologically compatible material and being arranged for placement between end plates of adjacent vertebra.

[0014] A preferred embodiment also comprises a resilient element having an inflatable cavity, the resilient element being formed of a biologically compatible material and being arranged for placement between end plates of adjacent vertebra interiorly of the disc replacement coil.

[0015] In yet a further embodiment a seat element is seated in a recess formed in the resilient element, the seat element defining a generally circular inner recess, which defines a bearing race and retains therein a plurality of balls, thus defining a bearing.

[0016] In yet a further embodiment the seat element defines an outer recess which corresponds to the recess formed in the resilient element and also defines an outer flange which rests against a surface of the resilient element.

[0017] In yet a further embodiment a circular sprocket is rotatably seated in the outer recess of the seat element in bearing relationship with the balls in the bearing race.

[0018] In yet a further embodiment the circular sprocket includes an underlying bearing race defining a circular recess, an inner circular array of outwardly facing teeth, which is engaged by a toothed drive belt and an outer circular array of outwardly facing teeth, each of which is formed with a transverse recess.

[0019] In yet a further embodiment the outer circular array of outwardly facing teeth drivingly engages a correspondingly configured upstanding disc replacement coil for winding thereof.

[0020] In yet a further embodiment the sprocket also includes an overlying bearing race defining a circular recess which retains therein a plurality of balls, thus defining a bearing.

[0021] In yet a further embodiment the resilient element comprises a slightly curved generally planar, oval-shaped cover portion which corresponds in shape to a machined configuration of an adjacent facing plate of a vertebra, for secure seating therein and optimized distribution of pressure and forces thereon and shock absorbing.

[0022] In yet a further embodiment an outer surface of the cover portion includes a slightly curved generally planar surface, first and second elongate edge surfaces and a curved edge surface, the edge surfaces being joined together so as to define a continuous peripheral edge surface and being joined with the planar surface in a generally seamless manner to define a smooth outer surface of the resilient element.

[0023] In yet a further embodiment the cover portion is formed with a generally circularly ring-shaped bearing race, defining a recess at an inner facing surface.

[0024] In yet a further embodiment there is provided a base member which underlies the resilient element and which corresponds in shape to a machined configuration of an adjacent facing plate of a vertebra, for secure seating therein and optimized distribution of pressure and forces thereon and shock absorbing.

[0025] In yet a further embodiment there is provided first and second generally oval ring-shaped recesses formed in a surface of the resilient element.

[0026] In yet a further embodiment there is provided a rigid peripheral band formed at peripheral surfaces of the resilient element and which is secured in a peripheral recess.

[0027] In yet a further embodiment there is provided a seat element having a circular array of bearing roller retaining recesses and corresponding cylindrical bearing rollers which are disposed on an inner surface of an outer recess and having a central recess, located interiorly of the circular array of bearing roller retaining recesses.

[0028] In yet a further embodiment there is provided a second sprocket having a motor which provides rotation of outwardly facing teeth.

[0029] In yet a further embodiment the outwardly facing teeth are formed with a transverse recess.

[0030] In yet a further embodiment there is provided a base member which has formed on an outer facing peripheral surface thereof a bearing race defining an outer facing recess.

[0031] In yet a further embodiment the disc replacement coil comprises a sprocket engagement belt having inwardly facing teeth arranged for operative engagement with an outer circular array of outwardly facing teeth of a sprocket.

[0032] In yet a further embodiment the belt is assembled over the sprocket and is retained thereon by means of an inner facing peripheral protrusion which engages a transverse recess formed in the outwardly facing teeth.

[0033] In yet a further embodiment there is provided an upstanding coil winding portion extending from the engagement belt.

[0034] In yet a further embodiment the upstanding coil winding portion is formed with an extra thick portion which, when wound about the resilient element seats under the engagement belt.

[0035] In yet a further embodiment, the upstanding coil winding portion is formed with either or both of a fiber reinforcing layer and a compression wire.

[0036] In yet a further embodiment, the upstanding coil winding portion is formed with a varying thickness, whereby the thickness of the upstanding coil when wound at various locations thereat corresponds to the desired configuration of the resulting replacement disc.

[0037] In yet a further embodiment, the upstanding coil winding portion is formed with varying mechanical properties, whereby the characteristics of the upstanding coil when wound at various locations thereat correspond to the desired characteristics of the resulting replacement disc.

[0038] In yet a further embodiment, the upstanding coil winding portion is wound about the resilient element by rotation of the sprocket, causing the upstanding coil winding portion to be tightly wound about the engagement belt and thus about the resilient element.

[0039] In yet a further embodiment, the upstanding coil winding portion is retained in a desired wound arrangement by means of engagement between one or more suitably disposed protrusions and corresponding sockets disposed adjacent an outer end of the coil winding portion.

[0040] In yet a further embodiment, the upstanding coil winding portion is formed with a series of apertures or outwardly facing sockets which may be engaged by an auxiliary coiling tool to assist in winding the coil winding portion about the resilient element.

[0041] In yet a further embodiment, the upstanding disc replacement coil includes a bearing race defining protrusion or recess retaining bearing balls therein, the protrusion or recess being located on a portion of the coil winding portion adjacent an engagement belt and positioned so that upon winding thereof about the engagement belt, bearing balls engage the bearing race.

[0042] In yet a further embodiment, the upstanding disc replacement coil includes a bearing race defining protrusion or recess engaging bearing rollers, the protrusion or recess being located on a portion of the coil winding portion adjacent an engagement belt and positioned so that upon winding thereof about the engagement belt, bearing rollers engage the bearing race.

[0043] In yet a further embodiment, the upstanding disc replacement coil includes a non flat cross-section along at least part of its length, wherein the coil winding portion terminates in a tail portion which is readily separable therefrom by a perforation.

[0044] In yet a further embodiment, the non flat cross-section defines at least one elongate recess on a first surface of a portion thereof and at least one pair of matching elongate recesses on a second surface of the portion.

[0045] In yet a further embodiment, the relative locations of the first and second surfaces are selected such that when the coil winding portion is tightly wound about the resilient element, the recesses on the first and second surfaces face each other and together define an enclosed space suitable for insertion thereinto of a flowable elastomer.

[0046] In yet a further embodiment, a non-flat cross-section is located along either or both of the top and bottom edges of the upstanding disc replacement coil.

[0047] In yet a further embodiment, either or both of the top and bottom edges are configured to at least partially lockingly engage with one or more of the peripheral recesses formed by suitable machining of end plates of vertebrae.

[0048] In yet a further embodiment, the peripheral recesses are formed with an undercut configuration and the cross-sections of at least one of the top and bottom edges are correspondingly configured.

[0049] In yet a further embodiment, the disc replacement coil comprises multiple turns of a generally flat coil element.

[0050] In yet a further embodiment, the end plates lie generally in parallel planes and wherein the generally flat coil element lies generally in planes parallel to the parallel planes of the end plates.

[0051] In yet a further embodiment, the generally flat coil element includes portions having convex rounded cross-sectional surfaces which are seated in peripheral channels of respective ones of the end plates.

[0052] In yet a further embodiment, the generally flat coil element includes portions having undercut concave cross-sectional surfaces which face peripheral channels of respective ones of the end plates and a flowable polymer is inserted to fill interstices between adjacent coils at the concave cross-sectional surfaces and at the peripheral channels.

[0053] In yet a further embodiment, the generally flat coil element includes portions having undercut convex cross-sectional surfaces which lockingly seat in peripheral channels of respective ones of the end plates.

[0054] In yet a further embodiment, the generally flat coil element includes at least one rib and at least one lip, which engage hook-like portions of respective ones of the coils.

[0055] In yet a further embodiment, the generally flat coil element includes at least one flat disc replacement coil having formed thereon protrusions seating in respective recesses formed thereon.

[0056] In yet a further embodiment, the generally flat coil element includes at least one flat disc replacement coil which is held together by engagement elements.

[0057] In yet a further embodiment, the engagement elements lie in peripheral recesses formed in the end plates and are retained therein by means of a flowable polymer.

[0058] In yet a further embodiment, the generally flat coil element includes a double coil installed in situ between facing vertebrae.

[0059] In yet a further embodiment, the end plates lie generally in parallel planes and wherein the generally flat coil element lies generally perpendicular to the parallel planes of the end plates.

[0060] In yet a further embodiment, the resilient element comprises an inflation valve operatively associated with the inflatable cavity, which permits inflation of the cavity to cause the resilient element to be in an inflated state and subsequent sealing of the cavity to retain the resilient element in the inflated state.

[0061] In yet a further embodiment, the resilient element comprises an inflation conduit communicating with the inflation valve and extending outwardly thereof at least to a periphery of the end plates.

[0062] In yet a further embodiment, the resilient element comprises at least one generally bandlike peripheral protrusion having peripheral edges.

[0063] In yet a further embodiment, the peripheral edges are undercut.

[0064] In yet a further embodiment, the at least one protrusion comprises two discrete protrusions.

[0065] In yet a further embodiment, there is provided an implant portion which extends to the periphery of the end plates and enables injection of body substances earlier removed from a nucleus pulposus to the region between the end plates.

[0066] In yet a further embodiment, there is provided one or more disc replacement bands.

[0067] In yet a further embodiment, the disc replacement band has an overall configuration generally corresponding to a peripheral edge of the inflatable implant.

[0068] In yet a further embodiment, each disc replacement band is formed with an aperture on an outer facing side surface thereof, for engagement by a tool.

[0069] In yet a further embodiment, each disc replacement band is formed with retaining sockets at an inner facing side surface thereof.

[0070] In yet a further embodiment, each disc replacement band is formed of mechanically suitable, biologically compatible elastomer and includes a fiber reinforcing layer and/or a compression wire.

[0071] In yet a further embodiment, each disc replacement band is a solid band having respective top and bottom peripheral protrusions of generally partially circular cross-section and inner and outer side surfaces which are respectively concave and convex.

[0072] In yet a further embodiment, each disc replacement band is a solid band having respective top and bottom peripheral protrusions of generally partially circular cross-section and inner and outer side surfaces which respectively bear a peripheral undercut protrusion and a peripheral undercut socket, having undercut top and bottom edges.

[0073] In yet a further embodiment, each disc replacement band is a solid band having respective top and bottom peripheral protrusions of generally partially circular cross-section and inner and outer side surfaces, the inner side surface being formed with a peripheral undercut socket.

[0074] In yet a further embodiment, each disc replacement band is a solid band having respective top and bottom peripheral protrusions of generally partially circular cross-section and inner and outer side surfaces which respectively bear peripheral sockets, having undercut top and bottom edges.

[0075] In yet a further embodiment, each disc replacement band is a hollow band having a void and having respective top and bottom peripheral protrusions of generally partially circular cross-section and inner and outer side surfaces which are respectively concave and convex.

[0076] In yet a further embodiment, each disc replacement band includes recesses formed at two facing inner side surface locations which are adapted to receive corresponding protrusions of the inflatable implant.

[0077] In yet a further embodiment, the recesses include a generally concave inner side surface and a generally convex outer side surface

[0078] In yet a further embodiment, the recesses are defined by a tapering surface, which terminate at an inner surface.

[0079] In yet a further embodiment, each disc replacement band is formed with an aperture on an outer facing side surface thereof, for engagement by a tool.

[0080] In yet a further embodiment, each disc replacement band is formed with retaining sockets at an inner facing side surface thereof.

[0081] In yet a further embodiment, each disc replacement band is a solid band having respective top and bottom peripheral protrusions of generally partially circular cross-section.

[0082] In yet a further embodiment, each disc replacement band is formed of a mechanically suitable, biologically compatible elastomer and includes at least one of a fiber reinforcing layer and at least one compression wire.

[0083] In yet a further embodiment, each disc replacement band is formed with two injection conduits for injection thereinto of a flowable polymer.

[0084] In yet a further embodiment, each disc replacement band is formed with a generally U-shaped cross-section defining a slightly convex outer side surface and generally flat top and bottom surfaces, defining inwardly facing edges having a cross-sectional curvature which matches the configuration of peripheral edges of the inflatable implant.

[0085] In yet a further embodiment, each disc replacement band is configured at top and bottom surfaces thereof with apertures distributed along the circumference of the band, whereby flowable polymers, injected into spaces between adjacent bands and between the inflatable implant and a band, flows outwardly through the apertures into undercut recesses in the end plates.

[0086] In yet a further embodiment, each disc replacement band is configured with outer facing top and bottom corner edge recesses as well as apertures distributed along the circumference of its side surface.

[0087] In yet a further embodiment, each disc replacement band comprises generally flat top and bottom surfaces defining inwardly facing edges.

[0088] In yet a further embodiment, the disc replacement coil comprises a main coil portion including a plurality of coils having at least three differing cross-sections and a tail portion which is removably connected to the main coil portion.

[0089] In yet a further embodiment, the disc replacement coil comprises a head portion having a generally conical configuration and a lead coil portion, the head portion having a maximum cross-sectional dimension which is slightly greater than the maximum cross-sectional dimension of the lead coil portion.

[0090] In yet a further embodiment, the disc replacement coil comprises a main coil portion including a plurality of coils at least one of which having a first generally omega-shaped cross-section.

[0091] In yet a further embodiment, the first generally omega-shaped cross-section comprises a central region including a convex rounded cross-sectional surface which corresponds to a cross-sectional configuration of a channel formed in an end plate and a concave rounded cross-sectional surface.

[0092] In yet a further embodiment, the plurality of coils includes at least one coil having a generally rectangular cross-section and a central rounded protrusion at the center thereof, defining a plurality of convex rounded cross-sectional surfaces at least one of which being configured to seat in the concave rounded surface.

[0093] In yet a further embodiment, the plurality of coils includes at least one coil having a second generally omega-shaped cross-section.

[0094] In yet a further embodiment, the second generally omega-shaped cross-section is a mirror-image of the first generally omega-shaped cross-section.

[0095] In yet a further embodiment, the plurality of coils includes at least one coil having a third generally omega-shaped cross-section, identical to the second generally omega-shaped cross-section.

[0096] In yet a further embodiment, the plurality of coils includes at least one coil which includes at an inner facing edge thereof a hook-like portion which is configured to lockingly engage a lip and a rib of an inflatable implant.

[0097] In yet a further embodiment, the plurality of coils includes at least one coil which is formed with a transverse recess which permits access to an inflation valve.

[0098] In yet a further embodiment, the plurality of coils includes at least one coil having inner facing edges formed to define channels which are configured to lockingly engage corresponding surfaces of a protrusion of an inflatable implant.

[0099] In yet a further embodiment, the disc replacement coil comprises a connector coupled to a main coil portion via a perforated junction.

[0100] In yet a further embodiment, the connector is configured and adapted to be readily mechanically coupled to an engagement socket of a coiled lead of all inflatable implant.

[0101] In yet a further embodiment, the disc replacement coil is formed with undercut recesses on each of respective top and bottom surfaces thereof.

[0102] In yet a further embodiment, the recesses extend substantially along the entire length of the coil.

[0103] In yet a further embodiment, the disc replacement coil is formed with a generally rectangular cross-section having a first hook-like portion at an inner, bottom facing corner thereof and having a second hook-like portion at an outer, top facing corner thereof.

[0104] In yet a further embodiment, the disc replacement coil is formed with a generally rectangular cross-section having a central slanted recess at a top facing surface thereof.

[0105] In yet a further embodiment, the disc replacement coil is formed with a generally rectangular cross-section having two differing widths along its length defining a corrugated configuration.

[0106] In yet a further embodiment, the disc replacement coil is formed with teeth and corresponding recesses which do not extend over the entire width of the coil, and thus serve to mutually align the individual coils in three dimensions.

[0107] In yet a further embodiment, the disc replacement coil is formed with opposing engagement elements of two different types which are designed for secure engagement therebetween.

[0108] According to a third aspect of the present invention there is provided an implant for use in spinal surgery comprising:

[0109] a disc replacement band assembly, the disc replacement band assembly being formed of a biologically compatible material and being arranged for placement between end plates of adjacent vertebra.

[0110] In an embodiment, there is further provided a resilient element having an inflatable cavity, the resilient element being formed of a biologically compatible material and being arranged for placement between end plates of adjacent vertebra interiorly of the disc replacement band assembly.

[0111] In yet a further embodiment, the disc replacement band assembly comprises at least one generally flat band element.

[0112] In yet a further embodiment, the end plates lie generally in parallel planes and the at least one generally flat band element lies generally perpendicular to the parallel planes of the end plates.

[0113] In yet a further embodiment, the resilient element comprises an inflation valve operatively associated with the inflatable cavity which permits inflation of the cavity to cause the resilient element to be in an inflated state and allows subsequent sealing of the cavity to retain the resilient element in the inflated state.

[0114] In yet a further embodiment, the resilient element comprises an inflation conduit communicating with the inflation valve and extending outwardly thereof at least to a periphery of the end plates.

[0115] According to a fourth embodiment of the present invention there is provided an implant for use in spinal surgery comprising:

[0116] a wound disc replacement element, the wound disc element being formed of a biologically compatible material and being arranged for placement between end plates of adjacent vertebra.

[0117] In yet a further embodiment, the wound disc replacement element comprises a wound filament.

[0118] In yet a further embodiment, the wound disc replacement element comprises a wound strip.

[0119] In yet a further embodiment, a resilient element has an inflatable cavity, is preferably formed of a biologically compatible material and is preferably arranged for placement between end plates of adjacent vertebra interiorly of a disc replacement coil.

[0120] In yet a further embodiment, the resilient element comprises an inflation valve operatively associated with the inflatable cavity, which permits inflation of the cavity to cause the resilient element to be in an inflated state and allows subsequent sealing of the cavity to retain the resilient element in the inflated state.

[0121] In yet a further embodiment, the resilient element comprises an inflation conduit communicating with the inflation valve and extending outwardly thereof at least to a periphery of the end plates.

[0122] In yet a further embodiment, the resilient element comprises a pair of generally planar surfaces and a peripheral edge surface, which are configured to correspond to the configuration of a corresponding recess formed in at least one end plate for secure seating therein, optimization of distribution of pressure and forces thereon and shock absorbing.

[0123] In yet a further embodiment, the resilient element also comprises a multi-coil spiral outwardly extending rib located on the peripheral edge surface.

[0124] In yet a further embodiment, the resilient element also comprises a lip formed onto the multi-coil spiral outwardly extending rib for providing enhanced locking engagement of a disc replacement implant with the resilient element.

[0125] In yet a further embodiment, the resilient element also comprises a protrusion formed onto the multi-coil spiral outwardly extending rib for providing enhanced locking engagement of a disc replacement implant with the resilient element.

[0126] A yet further embodiment comprises a lead coiled about the resilient element along the multi-coil spiral outwardly extending rib.

[0127] In yet a further embodiment, the lead is formed with engagement elements at opposite ends thereof one of such engagement elements being adapted to be attached to a for-

ward end of a flat disc replacement coil, another one of such engagement elements being adapted to be hooked onto by a suitable pulling tool.

[0128] In yet a further embodiment, the disc replacement coil comprises a head, a lead coil portion, a main coil portion and a tail portion.

[0129] In yet a further embodiment, the main coil portion comprises, at an inner facing edge thereof a hook-like portion which is configured to lockingly engage the resilient element.

[0130] In yet a further embodiment, the main coil portion is formed with at least one, undercut recess on at least one surface thereof the recess extending along the length of the main coil portion.

[0131] In yet a further embodiment, the main coil portion is also formed with at least one undercut protrusion on a surface thereof, the protrusion extending along the length of the main coil portion and being configured for locking engagement with the at least one undercut recess.

[0132] In yet a further embodiment, the main coil portion is formed with a first hooking portion on a surface thereof the first hooking portion extending along the length of the main coil portion.

[0133] In yet a further embodiment, the main coil portion is also formed with a second hooking portion on a surface thereof, the second hooking portion extending along the length of the main coil portion and being configured for locking engagement with the first hooking portion.

[0134] In yet a further embodiment, at least a portion of the disc replacement coil has a generally rectangular cross-section having toothed opposite facing surfaces.

[0135] In yet a further embodiment, the toothed opposite facing surfaces do not extend over the entire width of the coil, and thus serve to mutually align overlapping portions of the coil in three dimensions.

[0136] In yet a further embodiment, at least a portion of the disc replacement coil is formed with opposite facing hook-type mutually engaging surfaces.

[0137] A yet further embodiment, has an overall wedge shaped configuration.

[0138] According to a fifth aspect of the present invention there is provided a method of performing spinal surgery on a patient comprising:

[0139] securely mounting a patient onto a patient support table;

[0140] imaging a spinal region of the patient;

[0141] building up a three dimensional image file of the spinal region of the patient;

[0142] storing the image file;

[0143] utilizing the image file for planning and carrying out computer controlled spinal surgery on the patient.

[0144] In an embodiment, there is further provided the step of planning and visualizing a computer controlled surgical approach path, in order to maximize avoidance of vital organs, nerves and blood vessels.

[0145] In a further embodiment the utilizing step employs patient data stored in a computer memory as well as imaging data derived from earlier patient imaging and reference medical data, and the reference medical data includes medical imaging information currently available on computer networks.

[0146] In yet a further embodiment, the imaging step comprises determining a desired patient orientation for pre-operative imaging and performing computer simulated imaging based on the desired patient orientation.

[0147] In yet a further embodiment, the securely mounting step includes orienting the support table by downloading data indicating a desired patient orientation from a computer.

[0148] In yet a further embodiment, patient imaging is supplemented in a region of interest with medical reference data and composite images are provided, characterized in that patient imaging data is clearly distinguished from overlaid reference data.

[0149] In yet a further embodiment there are provided the steps of determining a navigation path of a first cannula subassembly in three spatial dimensions and over time; and

[0150] determining an anchoring location for the first cannula subassembly.

[0151] In yet a further embodiment, there is provided a second cannula subassembly, and there are further provided the steps of:

[0152] determining the pathway and timing of the insertion of a third cannula subassembly over first and second cannula subassemblies; and

[0153] determining an intended anchoring location for the third cannula subassembly

[0154] In yet a further embodiment, the utilizing step comprises:

[0155] determining the timing of removal from the body of the patient of a first cannula subassembly, a second cannula subassembly and an inner portion of a third cannula subassembly; and

[0156] determining the timing and technique to be used for suctioning of a disc.

[0157] In yet a further embodiment, the utilizing step comprises:

[0158] planning restoration of end plates of vertebrae utilizing surgical vehicles and milling tools.

[0159] In yet a further embodiment, the restoration includes an initial milling stage defining a recess for a generally "bean shaped" inflatable pillow.

[0160] In yet a further embodiment, the restoration also comprises defining at least one channel in the end plate.

[0161] In yet a further embodiment, there is provided the step of planning insertion of an inflatable implant in a recess formed in at least one end plate.

[0162] In yet a further embodiment, the restoration comprises insertion of a top surface plate following suitable machining of the top surface of an end plate.

[0163] In yet a further embodiment, the restoration comprises providing a recess encompassing a buckled portion of an end plate for receiving a bone graft and inserting a bone graft in the recess.

[0164] In yet a further embodiment, the restoration comprises providing treatment for scoliosis by providing a seat and a channel for securely receiving a bone graft and inserting a bone graft at the seat and the channel with precise dimensions corresponding to those of the seat and the channel such that a portion of the bone graft protrudes from a top surface of the end plate.

[0165] In yet a further embodiment there is provided the step of planning insertion of an inflatable implant between end plates of adjacent vertebra by employing tools including an inflation tool in association with a surgical vehicle.

[0166] In yet a further embodiment there is provided the step of planning insertion of a disc replacement implant surrounding the inflatable implant.

[0167] In yet a further embodiment, the disc replacement implant comprises a flat disc replacement coil.

[0168] In yet a further embodiment, the disc replacement implant comprises an upstanding disc replacement coil.

[0169] In yet a further embodiment, the utilizing step comprises carrying out a simulated operation on a computer in an off-line manner.

[0170] In yet a further embodiment, the step of carrying out a simulated operation employs stored patient image data and is linked to the intended configuration of the implant and its operating environment.

[0171] In yet a further embodiment, during the step of carrying out a simulated operation, the surgeon modifies at least one aspect of a planned operation.

[0172] A yet further embodiment includes applying computerized analysis to the simulated operation.

[0173] A yet further embodiment includes providing computer generated comments and warnings to an operator based on the computerized analysis.

[0174] In yet a further embodiment, there is provided the additional step of planning disc suctioning.

[0175] In yet a further embodiment, the step of utilizing the image file for planning and carrying out computer controlled spinal surgery on the patient, comprises the steps of:

[0176] extracting a cannula entry position from a final real time starting operation plan;

[0177] positioning the patient as required; and

[0178] inserting the first cannula subassembly into the patient in accordance with the final real time starting operation plan as modified interactively in real time by the surgeon.

[0179] In yet a further embodiment, the step of inserting the first cannula subassembly into the patient comprises the steps of:

[0180] initiating penetration of the first cannula subassembly into the patient; and

[0181] using the final real time starting operation plan as modified interactively in real time by the surgeon, causing a desired sequence of coordinated movements of the first cannula subassembly, the coordinated movements including one or more of linear forward motions of the first cannula subassembly, rotation of the first cannula subassembly and curvature control of the first cannula subassembly.

[0182] In yet a further embodiment, the step of causing a desired sequence of coordinated movements of the first cannula subassembly is effected by provision of synchronized instructions to a controller for operation of at least one motor and at least one piston of a steering subassembly.

[0183] In yet a further embodiment, the step of causing a desired sequence of coordinated movements of the first cannula subassembly is effected by employing real-time imaging.

[0184] In yet a further embodiment, the provision of synchronized instructions is terminated upon engagement of the first cannula subassembly with a disc.

[0185] In yet a further embodiment, the engagement of the first cannula subassembly with a disc is evidenced at least partially by real-time imaging.

[0186] In yet a further embodiment, there is provided a step of anchoring of the first cannula subassembly into the disc at an anchoring location.

[0187] Preferably, the step of anchoring the first cannula subassembly into the disc at an anchoring location comprises rotational threaded engagement of an anchoring screw of the first cannula subassembly into the disc.

[0188] In yet a further embodiment, there is provided a step of sliding the second cannula subassembly over the first cannula subassembly.

[0189] Preferably, the sliding step takes place after the steering subassembly is removed from the first cannula subassembly.

[0190] In yet a further embodiment, the sliding step comprises the following steps:

[0191] inserting the second cannula subassembly along the outside of the first cannula subassembly, under initiation by the surgeon;

[0192] providing a desired sequence of movements of the second cannula subassembly, derived from the final real time starting operation plan as modified interactively in real time by the surgeon;

[0193] providing linear forward motion of the second cannula subassembly, using a motor in response to inputs supplied thereto by a controller;

[0194] when the second cannula subassembly reaches the disc, turning off the motor by the controller; and

[0195] thereafter, locking the second cannula subassembly into engagement with the first cannula subassembly.

[0196] In yet a further embodiment, there is provided a step of sliding the third cannula subassembly over the second cannula subassembly.

[0197] In yet a further embodiment, the step of sliding the third cannula subassembly takes place in accordance with a final real time operation plan as modified interactively in real time by the surgeon.

[0198] In yet a further embodiment, a step of sliding the third cannula subassembly comprises the following steps:

[0199] inserting the third cannula subassembly along the outside of the second cannula subassembly under initiation by the surgeon;

[0200] providing a desired sequence of movements of the third cannula subassembly, which sequence is derived from the final real time starting operation plan as modified interactively in real time by the surgeon;

[0201] providing linear forward motion of the third cannula subassembly, using a motor in response to inputs supplied thereto by a controller; and

[0202] turning off the motor from the controller when an intended target location of the third cannula subassembly is reached.

[0203] In yet a further embodiment, the step of sliding the third cannula subassembly employs at least one blade disposed adjacent a forward edge of the third cannula subassembly.

[0204] In yet a further embodiment, the step of sliding the third cannula subassembly also includes location corrections to the locations of the first and second cannula subassemblies.

[0205] In yet a further embodiment, the location corrections are achieved by modifying a curvature of the third cannula subassembly through use of a steering subassembly.

[0206] In yet a further embodiment, the step of modifying the curvature of the third cannula subassembly through use of a steering subassembly is achieved using real time high accuracy imaging information.

[0207] In yet a further embodiment, a step is preferably provided of coupling the third cannula subassembly to the second cannula subassembly.

[0208] In yet a further embodiment, following locking of an inner portion of the third cannula subassembly to the second

cannula subassembly, an outer portion of the third cannula subassembly is decoupled from an inner portion thereof.

[0209] In yet a further embodiment, following decoupling of the outer portion and the inner portion of the third cannula subassembly, a controller operates a motor to move the outer portion forward relative to the inner portion until the forward edge of the outer portion engages vertebrae.

[0210] In yet a further embodiment, following engagement of the outer portion with the vertebrae, anchoring screws threadably engage a vertebra, thus anchoring the outer portion of the third cannula subassembly to the vertebra.

[0211] In yet a further embodiment, the steps are provided of withdrawal of the first and second cannula subassemblies and the inner portion of the third cannula subassembly through the outer portion of the third cannula subassembly.

[0212] In yet a further embodiment, there is provided a step of disc suctioning.

[0213] In yet a further embodiment, there is provided a step of vertebrae machining.

[0214] In yet a further embodiment, there is provided a step of disc implantation.

[0215] In yet a further embodiment, there is provided a step of vertebra end plate reconstruction.

[0216] In yet a further embodiment, the step of vertebrae machining includes an initial milling stage defining a recess for an implant.

[0217] In yet a further embodiment, the initial milling stage defines a recess for a generally "bean shaped" inflatable pillow as well as a network of channels including a plurality of generally radially directed channels and a peripheral channel.

[0218] In yet a further embodiment, in the initial milling stage a generally central region of a top surface of an end plate is milled to provide a generally smooth milled surface having a recess formed generally at the center thereof.

[0219] In yet a further embodiment, the step of vertebra end plate reconstruction includes the steps of employing a surgical vehicle, a hand and a pair of forceps tools to insert, position and spread out a reinforcing fabric over a machined surface of an end plate.

[0220] In yet a further embodiment, reinforcing fabric is impregnated with an adhesive which is activated in situ.

[0221] In yet a further embodiment, the reinforcing fabric is adhered using a fluid adhesive.

[0222] In yet a further embodiment, the step of vertebra end plate reconstruction includes the steps of machining of a top surface of an end plate and subsequent insertion and placement there over of at least one top surface plate.

[0223] In yet a further embodiment, at least one top surface plate is impregnated with an adhesive which is activated in situ.

[0224] In yet a further embodiment, at least one top face plate is adhered using a fluid adhesive.

[0225] In yet a further embodiment, the at least one top face plate is adhered to the vertebra by fasteners.

[0226] In yet a further embodiment, the step of vertebra end plate reconstruction includes the steps of employing a surgical vehicle, a hand and a pair of forceps tools to insert, position and adhere a bone graft in engagement with a machined surface of an end plate.

[0227] In yet a further embodiment, the step of machining of a top surface of an end plate comprises using a surgical vehicle, a hand and a milling head to provide a generally smooth milled surface having a recess formed generally at the center thereof.

[0228] In yet a further embodiment, the step of machining of a top surface of an end plate comprises using a surgical vehicle, a hand and a milling head to provide a generally smooth milled surface having a channel and a recess formed generally at the center thereof.

[0229] In yet a further embodiment, the step of machining of a top surface of an end plate comprises using a surgical vehicle, a hand and a milling head to provide a generally smooth milled surface having a channel and a generally oval recess formed generally at the center thereof as an extension of the channel.

[0230] In yet a further embodiment, the step of machining of a top surface of an end plate also comprises using a surgical vehicle, a hand and a milling head to provide a peripheral channel surrounding the recess.

[0231] In yet a further embodiment, the step of machining of a top surface of an end plate also comprises using a surgical vehicle, a hand and a milling head to provide a nearly peripheral channel, having ends which extend to an edge of the end plate.

[0232] In yet a further embodiment, the peripheral channel surrounding the recess has a generally semicircular cross-sectional configuration.

[0233] In yet a further embodiment, the peripheral channel surrounding the recess has a keystone undercut cross-sectional configuration.

[0234] According to a sixth aspect of the present invention there is provided a method of treating scoliosis comprising vertebra end plate reconstruction and including the steps of employing a surgical vehicle, a hand and a pair of forceps tools to insert a bone graft into engagement with a machined surface of a vertebra end plate.

[0235] In an embodiment, the bone graft is in the form of a wedge which is attached at a seat and secured in a channel machined into the vertebra end plate.

[0236] Preferably, following attachment of the bone graft, a top surface of the bone graft is machined to be flush with the remainder of the top surface of the end plate.

[0237] A yet further embodiment, includes insertion of a fusion implant including at least one bone graft.

[0238] In yet a further embodiment, the fusion implant comprises at least one bone graft enclosed in an enclosure made of a biologically compatible material and being arranged for placement between end plates of adjacent vertebrae.

[0239] In yet a further embodiment, the fusion implant comprises a plurality of bone graft segments, each preferably enclosed in an enclosure made of a biologically compatible material, the plurality of segments preferably being together enclosed in an enclosure made of a biologically compatible material.

[0240] According to a seventh aspect of the present invention there is provided a method for performing spinal surgery comprising the steps of insertion and inflation of an inflatable implant between facing end plates of adjacent vertebrae.

[0241] In an embodiment, the insertion and inflation employs a plurality of surgical vehicles, a plurality of hands and a plurality of tools.

[0242] A further embodiment also comprises application of traction to the vertebrae in a controlled manner.

[0243] In yet a further embodiment, there are also provided one or more of end plate reconstructions, reinforcement and machining, prior to insertion of the inflatable implant.

[0244] In yet a further embodiment, insertion of the inflatable implant between the end plates employs a pair of pick and place tools, each mounted on a surgical vehicle via a hand, as well as an inflation tool, mounted on a surgical vehicle via a hand.

[0245] In yet a further embodiment, the inflatable implant, upon insertion thereof between the end plates, is partially deflated and is subsequently inflated, thereby to cause expansion of the implant.

[0246] In yet a further embodiment, a gauging tool is used for measuring one or both of the extent of inflation of the inflatable implant and the resulting separation between adjacent vertebrae.

[0247] In yet a further embodiment, marks are placed on at least one of the inflatable implant and adjacent vertebrae to enable the orientation thereof to be sensed.

[0248] In yet a further embodiment, information is derived from either or both of a gauging tool and marks planed on either or both of the inflatable implant and adjacent vertebrae to a computer for either or both of confirmation and interactive modification of a final real time starting operation plan.

[0249] In yet a further embodiment, the inflatable implant comprises a generally bean-shaped inflatable portion and a protruding inflation conduit, which enables selectable inflation and deflation of the inflatable implant without interference from other implants subsequently inserted surrounding the inflatable implant.

[0250] According to an eighth aspect of the present invention there is provided a method for performing spinal surgery comprising the steps of insertion, between facing end plates of adjacent vertebrae, of a flat disc replacement coil.

[0251] In an embodiment, the insertion employs a flat disc replacement coil transporter and dispenser.

[0252] In a further embodiment, insertion also employs at least one surgical vehicle, at least one hand and at least one tool.

[0253] In yet a further embodiment, a surgical vehicle is located alongside the flat disc replacement coil transporter and dispenser and has a hand mounted thereon.

[0254] In yet a further embodiment, a coil forceps tool is mounted on the hand which is in turn mounted on the surgical vehicle.

[0255] In yet a further embodiment, forward and intermediate coil driving assemblies of the flat disc replacement coil transporter and dispenser are operated to push a lead coil portion of the flat disc replacement coil forwardly relative to the transporter and dispenser.

[0256] In yet a further embodiment, due to its pre-coiled configuration, the lead coil portion tends to coil about the inflatable implant.

[0257] In yet a further embodiment, a forceps tool engages a coil head of the lead coil portion using finger pairs and a guiding finger for pulling the coil head and assisting in coiling of the lead coil portion about the inflatable implant.

[0258] In yet a further embodiment, at the stage of coiling of the lead coil portion about the inflatable implant a main coil portion of the disc replacement coil mainly remains coiled in a coil storage bay in the flat disc replacement coil transporter and dispenser, the forward part of the main portion extending forwardly of the storage bay, following the lead coil portion, which is engaged by at least one of intermediate and forward coil driving assemblies of the flat disc replacement coil transporter and dispenser.

[0259] In yet a further embodiment, during continued coiling of the lead coil portion about the inflatable implant a tool is gradually repositioned so as to guide the lead coil portion for producing a desired coil configuration.

[0260] In yet a further embodiment, during continued coiling of the lead coil portion about the inflatable implant, a coil forceps tool engages the lead coil portion and the coil head using finger pairs and a guiding finger for pulling the coil head and the lead coil portion and assisting in continued coiling of the lead coil portion about the inflatable implant.

[0261] In yet a further embodiment, the main coil portion extends forwardly of the storage bay through a coil feeder, following the lead coil portion, and through an intermediate coil driving assembly.

[0262] In yet a further embodiment, during continued coiling of the lead coil portion about the inflatable implant, a tool is employed in order to provide a flowable bonding material to the main coil portion as it is being coiled about the inflatable implant.

[0263] In yet a further embodiment, a coil forceps tool engages and pulls a coil head rearwardly, thus assisting in coiling of a main coil portion about the inflatable implant.

[0264] In yet a further embodiment, the main coil portion extends through the entire extent of the coil transporter and dispenser via at least one coil feeder and at least one of intermediate and forward coil driving assemblies.

[0265] In yet a further embodiment, following coiling of the lead coil portion about the inflatable implant, the coil head and most of the lead coil portion are retracted into a third cannula subassembly.

[0266] In yet a further embodiment, a laser cutting tool is employed for cutting a tail portion from a coiled main coil portion of a disc replacement coil.

[0267] In yet a further embodiment, the laser cutting tool is also employed for cutting the lead coil portion from the coiled main coil portion.

[0268] In yet a further embodiment, following coiling of the main coil portion about the inflatable implant, the inflatable implant is slightly deflated.

[0269] In yet a further embodiment, the flat disc replacement coil is a leadless flat disc replacement coil.

[0270] According to a ninth aspect of the present invention there is provided a method for performing spinal surgery comprising the steps of insertion and inflation of an integrated inflatable implant and pre-coiled lead between facing end plates of adjacent vertebrae.

[0271] Preferably, the insertion step employs a flat disc replacement coil transporter and dispenser having a pair of hands mounted on quick connection mounting assemblies thereof.

[0272] Preferably, initially, in the insertion step, while the flat disc replacement coil transporter and dispenser lies outside an outer portion of a third cannula subassembly, connectors of a leadless coil in the coil transporter and dispenser are manually connected to engagement sockets of the pre-coiled lead.

[0273] In an embodiment, following the manual connection, the flat disc replacement coil transporter and dispenser is inserted into and proceeds through the third cannula subassembly to a location adjacent vertebrae.

[0274] In a further embodiment, the flat disc replacement coil transporter and dispenser is driven by one or more surgical vehicles docked thereto, while a winch takes up slack in the pre-coiled lead.

[0275] In yet a further embodiment, during positioning of the flat disc replacement coil transporter and dispenser adjacent vertebrae, a tool, mounted via a hand onto a surgical vehicle, may be employed to engage the pre-coiled lead for maintaining a desired orientation thereof.

[0276] In yet a further embodiment, the tool is operative to engage and thus direct a main coil portion of the coil for proper desired coiling thereof about the inflatable implant.

[0277] In yet a further embodiment, during the insertion, a connector of the coil and an engagement socket of the coiled lead are drawn inwardly towards a winch, while a corresponding length of a main coil portion of the coil is played out.

[0278] In yet a further embodiment, at a second stage in the insertion of the flat disc replacement coil, continued coiling of the main coil portion takes place about the inflatable implant.

[0279] In yet a further embodiment, at a third stage in the insertion of the flat disc replacement coil, when a cable and a lead coil portion have been wound on a winch, a laser cutting tool is employed for cutting a tail portion from a coiled main coil portion.

[0280] In yet a further embodiment, the laser cutting tool is also employed for cutting a connector from the main coil portion.

[0281] In yet a further embodiment, following coiling of the main coil portion about the inflatable implant the inflatable implant is slightly deflated.

[0282] According to a tenth aspect of the present invention, there is provided a method for performing spinal surgery comprising the step of winding a filament between facing end plates of adjacent vertebrae, thereby to provide a disc replacement coil.

[0283] An embodiment, preferably includes the step of inserting between the facing end plates an inflatable implant assembly.

[0284] In a further embodiment, the step of inserting the inflatable implant assembly includes inserting an inflatable implant assembly having a circular implant portion such that an engagement belt of a wound filament disc replacement coil assembly engages teeth of a sprocket, and a driving belt, being drivingly coupled to a disc replacement transporter and engaging teeth of a sprocket thereof, is inserted between the end plates.

[0285] In yet a further embodiment, the step of inserting employs an inflation tool which is premounted onto the implant assembly and is operatively coupled thereto via a valve.

[0286] In yet a further embodiment, the implant portion of the inflatable implant assembly, upon initial insertion thereof between the end plates is somewhat deflated and is subsequently inflated by means of the inflation tool.

[0287] In yet a further embodiment, a ganging tool is employed for measuring the extent of inflation of at least one of the implant portion and the resulting separation between adjacent vertebrae.

[0288] In yet a further embodiment, a sensor is employed for measuring the extent of inflation of at least one of the implant portion and the resulting separation between adjacent vertebrae.

[0289] In yet a further embodiment, the measured extent of inflation of either or both of the implant portion and the resulting separation between adjacent vertebrae is supplied to a computer for one or more of confirmation purposes and interactive modification of a final real time starting operation plan.

[0290] In yet a further embodiment, the step of inserting the inflatable implant assembly between the facing end plates comprises a first stage wherein, when the inflatable implant assembly is located between adjacent vertebrae, the inflatable implant assembly is suitably inflated and when a disc replacement transporter and dispenser is located between adjacent vertebrae, a lead portion already having been wound about the inflatable implant portion, a tool is employed to engage a filament for desired positioning of the filament as it is wound about the inflatable implant portion.

[0291] In yet a further embodiment, a dispenser tool is used in order to provide flowable bonding material to the wound filament coiled about the inflatable implant portion.

[0292] In yet a further embodiment, the step of inserting the inflatable implant assembly between the facing end plates also comprises a second stage wherein winding of the filament takes place in a manner such that filament crossovers occur generally in a desired given region, which may be identified in planning and carrying out the operation by reference to a system of polar coordinates.

[0293] In yet a further embodiment, the step of inserting the inflatable implant assembly between the facing end plates also comprises a stage wherein winding of the filament takes place in a manner such that filament crossovers occur generally in multiple regions, which may be identified in planning and carrying out the operation.

[0294] In yet a further embodiment, by selecting a number and location of the crossovers about the inflatable implant, the configuration of the wound filament disc replacement is determined.

[0295] In yet a further embodiment, by selecting number, type and location of variations in cross-section of a filament winding portion, the configuration of the wound filament disc replacement is determined.

[0296] In yet a further embodiment, there is provided the step of selecting a number of filament coils at various distances along the separation between adjacent vertebrae.

[0297] In yet a further embodiment, filament coils are located within corresponding undercut recesses machined into at least one end plate, thus providing a desired interconnection therewith.

[0298] In yet a further embodiment, the filament coils include biomaterials.

[0299] In yet a further embodiment, following completion of end plate reconstruction and reinforcement and suitable end plate machining, an inflatable implant assembly which includes an engagement belt of an upstanding disc replacement coil, engaging teeth of a sprocket and a driving belt, the driving belt being drivably coupled to an upstanding disc replacement coil transporter and dispenser and engaging teeth of a sprocket therein, is inserted between end plates of respective adjacent vertebrae.

[0300] In yet a further embodiment, the insertion employs at least one tool mounted on a surgical vehicle via a hand.

[0301] In yet a further embodiment, a tool is used which is mounted on the upstanding disc replacement coil transporter and dispenser via a hand and positioned between the engagement belt and the coil portion.

[0302] In yet a further embodiment, the upstanding disc replacement coil transporter and dispenser contains a coil in an orientation ready for winding as well as a driving belt in an orientation ready for driving the sprocket of an implant assembly.

[0303] In yet a further embodiment, an inflation tool is premounted onto the implant assembly and is operatively coupled thereto via a valve.

[0304] In yet a further embodiment, when the inflatable implant assembly is located between adjacent vertebrae and is suitably inflated and when the upstanding disc replacement coil transporter and dispenser is located adjacent the vertebrae, a tool, mounted via a hand onto the upstanding disc replacement coil transporter and dispenser, is employed to engage the upstanding coil winding portion of the coil, the tool being positioned adjacent the vertebrae.

[0305] In yet a further embodiment, another tool, mounted via a second hand onto a second surgical vehicle, is operative to assist in winding the coil winding portion.

[0306] In yet a further embodiment, a dispenser tool is employed in order to provide a flowable bonding material to the coil winding portion as it is being coiled about the inflatable implant portion.

[0307] In yet a further embodiment, when the inflatable implant assembly is located between adjacent vertebrae, a motor drives the driving belt in driving engagement with the sprocket, causing the engagement belt to wind the coil winding portion about the engagement belt and about the inflatable implant portion and during this winding procedure, forward and rearward coil driving assemblies of the coil transporter and dispenser push the coil winding portion, thus participating in the winding thereof.

[0308] In yet a further embodiment, coordination between the operation of the motor and operation of the coil driving assemblies governs the tightness of the wound coil.

[0309] In yet a further embodiment, a laser cutting tool is employed for cutting a tail portion from a coiled main coil portion.

[0310] In yet a further embodiment, the laser cutting tool is also employed for cutting a connector from the main coil portion.

[0311] In yet a further embodiment, following coiling of the main coil portion about the inflatable implant, the inflatable implant is slightly deflated.

[0312] In yet a further embodiment, the flat disc replacement coil is inserted by the following steps:

[0313] inflation of an inflatable implant located between adjacent vertebra end plates; and

[0314] slidably inserting tools between the adjacent vertebra end plates, the tools including flexible battens having edge protrusions which lie in channels formed in the end plates.

[0315] In yet a further embodiment, the inflatable implant is thereafter slightly deflated, to an extent that the outer dimensions of the implant are decreased, thereby tightly engaging battens between the end plates, increasing the space between the implant and the battens, while the implant is still retained in an immobilized state between the end plates.

[0316] In yet a further embodiment, an inflatable implant is located between adjacent vertebrae and is inflated; an upstanding disc replacement coil transporter and dispenser is located adjacent vertebrae; at least one tool including a flexible batten is employed to engage an upstanding coil winding portion of a coil supplied by the disc replacement coil transporter and dispenser and to assist in coiling it about the inflatable implant; and a dispenser tool is employed in order to provide a flowable bonding material to the coil winding portion as it is being coiled about the inflatable implant.

[0317] In yet a further embodiment, the upstanding disc replacement coil is pushed by forward and rearward coil driving assemblies of the disc replacement coil transporter and dispenser into winding engagement around the implant.

[0318] In yet a further embodiment, the upstanding disc replacement coil is pushed by forward and rearward coil driving assemblies of the disc replacement coil transporter and dispenser into winding engagement around the implant by causing a tip of the coil to slide along an inner surface of an enclosure defined by at least one batten.

[0319] In yet a further embodiment, an additional tool is used to push or pull the coil winding portion, by engagement with at least one socket formed thereon, thus at least partially governing the tightness of the wound coil.

[0320] In yet a further embodiment, the coil winding portion adjacent the tip is engaged by a concave surface of a tool to contain the coil winding portion within the enclosure and thus to cause it to form a second coil therewithin.

[0321] In yet a further embodiment, following coiling of the coil winding portion about the inflatable implant and further inflation thereof the coil winding portion is locked in tightly wound engagement with the inflatable implant and the battens are slidably disengaged from the recesses.

[0322] In yet a further embodiment, tightening of the coil winding portion about the inflatable implant produces engagement of ribs on the implant into corresponding recesses on the coil winding portion.

[0323] In yet a further embodiment, there is provided deflation of the inflatable implant following disengagement of the battens.

[0324] According to an eleventh aspect of the present invention there is provided a method for insertion of an implant between end plates of respective adjacent vertebra comprising the steps of:

[0325] employing a pair of pick and place tools, each mounted on a surgical vehicle via a hand, to insert an inflatable implant between the end plates, the inflatable implant being partially deflated upon insertion thereof between the end plates;

[0326] employing an inflation tool, which is pre-attached to an outward end of a conduit in communication with a valve forming part of the inflatable implant to inflate the inflatable implant thus causing expansion of the inflatable implant;

[0327] following inflation of the inflatable implant to a required extent, slidingly inserting batten bearing tools between adjacent end plates by means of forceps tools, such that edge protrusions of battens thereof lie in channels of respective end plates.

[0328] thereafter, slightly deflating the inflatable implant to an extent that the outer dimensions of the implant are decreased thereby tightly engaging the battens between respective end plates, thereby increasing the space between the inflatable implant and the battens, while the implant is still retained in an immobilized state between the end plates;

[0329] deflating the inflatable implant;

[0330] removing the inflatable implant from between respective end plates; and

[0331] inserting at least one disc replacement band between facing end plates of adjacent vertebrae, following removal of the inflatable implant.

[0332] Preferably, the step of inserting comprises introducing at least one outer band between the facing end plates while the at least one outer band is initially retained in a narrowed configuration.

[0333] In an embodiment, the step of inserting comprises introducing at least one inner band between the facing end plates following insertion of the at least one outer band and while the at least one inner band is initially retained in a narrowed configuration.

[0334] According to a twelfth aspect of the present invention there is provided a method for insertion of an implant between end plates of respective adjacent vertebra comprising the steps of:

[0335] inserting an inflatable implant in a folded orientation and at least one disc replacement band coupled thereto between the end plates, the inflatable implant being partially deflated upon insertion thereof between the end plates; and

[0336] employing an inflation tool to inflate the inflatable implant, thus causing expansion of the inflatable implant.

[0337] Preferably prior to insertion of an inflatable implant in a folded orientation and one or more disc replacement bands coupled thereto between the end plates, there are provided the steps of:

[0338] inserting an inflatable implant between the end plates, the inflatable implant being partially deflated upon insertion thereof between the end plates;

[0339] employing an inflation tool, which is pre-attached to an outward end of a conduit in communication with a valve forming part of the inflatable implant to inflate the inflatable implant, thus causing expansion of the inflatable implant;

[0340] following inflation of the inflatable implant to a required extent, slidingly inserting batten bearing tools between adjacent end plates by means of forceps tools, such that edge protrusions of battens thereof lie in channels of respective end plates.

[0341] thereafter, slightly deflating the inflatable implant, to an extent that the outer dimensions of the implant are decreased thereby lightly engaging the battens between respective end plates, thereby increasing the space between the inflatable implant and the battens, while the implant is still retained in an immobilized state between the end plates;

[0342] deflating the inflatable implant; and

[0343] removing the inflatable implant from between respective end plates.

[0344] In an embodiment, the disc replacement band comprises a single band.

[0345] In a further embodiment, the disc replacement band comprises two bands which are tightly held together by inflation of the inflatable implant.

[0346] In yet a further embodiment, the disc replacement band comprises two bands having mutually interlocking portions which are caused to lockingly engage by inflation of the inflatable implant.

[0347] In yet a further embodiment, the disc replacement band comprises two bands having mutually interlocking portions, the inflatable implant also includes an interlocking portion and the two bands and the inflatable implant are caused to lockingly engage by inflation of the inflatable implant.

[0348] In yet a further embodiment, a flowable polymer is introduced into a volume defined at least between portions of the at least one disc replacement band and adjacent surfaces of the end plates and is operative, once set, to lock the portions of the at least one disc replacement band together in flexible engagement.

[0349] In yet a further embodiment, locking engagement of portions of the at least one disc replacement band is provided

by press fit engagement between inwardly facing edges of the at least one disc replacement band and corner edge recesses thereof.

[0350] In yet a further embodiment, a flowable polymer is introduced into a volume defined at least by channels having an undercut cross-sectional configuration and being formed in the end plates, such that once set, the flowable polymer attaches the at least one disc replacement band to the end plates in flexible engagement.

[0351] In yet a further embodiment, an intermediate band is formed in situ from a flowable polymer in a volume defined at least between inner surfaces of the at least one disc replacement band.

[0352] In yet a further embodiment, an intermediate band is formed in situ from a flowable polymer in a volume defined at least in peripheral channels, having a undercut cross-sectional configuration, which are formed in the end plates, whereby the flowable polymer locks the at least one disc replacement band to the end plates in flexible engagement and the intermediate band retains the inflatable implant in position with the disc replacement band in surrounding engagement therewith.

[0353] In yet a further embodiment, the at least one disc replacement band comprises at least two hollow bands and preferably, body material from the nucleus pulposus is introduced under pressure to a volume intermediate adjacent end plates.

[0354] According to a thirteenth aspect of the present invention there is provided a method for performing spinal fusion comprising:

[0355] initially milling and machining at least one end plate of adjacent vertebrae to provide at least one generally straight channel extending from one edge of the end plate to a location adjacent an opposite edge thereof; and

[0356] inserting and placing a bone graft on at least one machined surface of at least one of the end plates in engagement with the channel.

[0357] Preferably, the method is carried out using the techniques of endosurgery.

[0358] Preferably, the inserting and placing step includes enclosing a bone graft segment within a fiber sleeve, thereby providing a honeycomb structure.

[0359] According to a fourteenth aspect of the present invention there is provided a computer-controlled surgical implant system comprising:

[0360] at least one steerable endosurgical implanting assembly operative to install an implant at a desired location in a patient; and

[0361] a computerized controller operating the at least one steerable endosurgical implanting assembly.

[0362] In yet a further embodiment, the at least one steerable endosurgical assembly comprises a multi-stage cannula assembly.

[0363] In yet a further embodiment, the at least one steerable endosurgical assembly comprises a multi-functional cannula assembly.

[0364] In yet a further embodiment, a tracking system is preferably provided for tracking the position of the endosurgical implanting assembly.

[0365] In yet a further embodiment, the at least one steerable endosurgical implanting assembly provides an anchoring functionality for anchoring a cannula at a desired location.

[0366] In yet a further embodiment, there is provided a computer controlled patient support table, which preferably comprises:

[0367] a chest support portion;

[0368] a plurality of intermediate support elements, selectively positionable with respect to a longitudinal axis of the chest support portion to accommodate an existing or desired orientation of the patient; and

[0369] a lower body support portion having a longitudinal axis, which is angled with respect to the chest support portion by an angle, selected to accommodate an existing or desired orientation of the patient.

[0370] In yet a further embodiment, there is provided an equipment support base arranged to be mounted over the back of the patient onto the support table.

[0371] In yet a further embodiment there are provided encoders to enable accurate patient repositioning on the patient support table.

[0372] In yet a further embodiment, the at least one steerable endosurgical implanting assembly operative to install an implant at a desired location in a patient comprises a multifunctional surgical assembly including:

[0373] a universal mounting assembly which is secured to and supported by the equipment support base;

[0374] at least two drive assemblies, which are replaceably and modularly mountable onto the universal mounting assembly; and

[0375] a multifunctional cannula assembly operative in association with the universal mounting assembly and with the at least two drive assemblies.

[0376] In yet a further embodiment, the multifunctional cannula assembly includes at least two different cannula, subassemblies which are driven by respective ones of the at least two drive assemblies.

[0377] In yet a further embodiment, the multifunctional surgical assembly includes a computerized operator interface.

[0378] In yet a further embodiment, the universal mounting assembly comprises:

[0379] first mounting tracks which are removably attached to the equipment support base;

[0380] a carriage assembly, defining second mounting tracks and arranged for selectable and fixable positioning on the first mounting tracks;

[0381] a platform, arranged for selectable and fixable positioning onto the second mounting tracks; and

[0382] a cannula mounting assembly associated with the platform and onto which are mounted the first second and third drive assemblies.

[0383] In yet a further embodiment, there is provided a real-time imaging assembly mounted onto the platform.

[0384] In yet a further embodiment, there is also provided an array of RF receiving antennas which are used for sensing the precise orientation and position of elements of the multifunctional cannula subassembly.

[0385] In yet a further embodiment, the cannula mounting assembly comprises:

[0386] a base which is mounted onto the platform, the base including an upstanding portion and a protruding portion;

[0387] a spherical bearing mounted onto the protruding portion and including a central aperture through which first, second and third cannula subassemblies, which form part of the multifunctional cannula assembly, may slidably extend;

[0388] a selectably orientatable socket mounted on the spherical bearing for removably and replaceably receiving the first, second and third drive assemblies.

[0389] In yet a further embodiment, the selectably orientatable socket is selectably positionable in three dimensions by at least two pivotably mounted positioning pistons operated by a hydraulic driving controller.

[0390] In yet a further embodiment, the at least two pivotably mounted positioning pistons are pivotably mounted onto a portion of the base by means of spherical mounting bearings and are attached to the socket by means of spherical mounting bearings.

[0391] Preferably there are also provided first, second and third drive assemblies, each of which comprises a housing onto which is mounted a linear driving motor controlled by a linear driving controller, and a rotational driving motor controlled by a rotational driving controller.

[0392] Preferably, each linear driving motor is coupled to at least one driving roller, which drivingly engages a cannula subassembly for providing linear driving thereof and wherein each rotational driving motor is coupled to gearing, which drivingly engages the cannula subassembly for providing rotational driving thereof.

[0393] Preferably there is also provided a pressurized fluid source having a plurality of pressurized fluid sockets mounted on the cannula mounting assembly.

[0394] In yet a further embodiment, there is also provided a multifunctional controller which includes a plurality of electric power sockets and a plurality of electric control signal sockets, the multifunctional controller receiving electric control and power inputs from an operator interface.

[0395] In yet a further embodiment there is also provided a bi-directional information link between the multifunctional controller and various devices controlled thereby, such that at any given time, the controller is aware of the identity and operational status of each of the devices controlled thereby, for optimal control of the operation thereof.

[0396] In yet a further embodiment, the multifunctional cannula assembly comprises first, second and third cannula subassemblies, which are generally coaxial.

[0397] In yet a further embodiment, the first cannula subassembly is steerable to a desired location in a patient's anatomy.

[0398] In yet a further embodiment, the first cannula subassembly comprises a central flexible core located within a flexible outer tube, the outer tube containing therewithin curvature control tendons which may be tensioned or compressed to effect desired curvature of the first cannula subassembly.

[0399] In yet a further embodiment, the first cannula subassembly also comprises a flexible shaft terminating in an anchor screw; and at least one fiber optics link.

[0400] In yet a further embodiment, the first cannula subassembly also comprises a cover for the anchor screw which is formed of a material which is readily absorbed by the human body.

[0401] In yet a further embodiment, the shaft is rotatably located within a bore formed within the core.

[0402] In yet a further embodiment there are also provided tendons which are slidably disposed within respective elongate bores formed in the core.

[0403] In yet a further embodiment, the tendons are each anchored at a location adjacent a forward end of the first cannula subassembly and coupled at an opposite end thereof to a driving structure.

[0404] In yet a further embodiment, the driving structure is formed with externally facing recesses to enable it to be readily engaged by an external driving member for linear driving thereof in a push-pull manner for applying tension or compression to the tendon fixed thereto.

[0405] In yet a further embodiment, the driving structure is linearly slidably disposed in a recess formed in the core at a window formed in the outer tube.

[0406] In yet a further embodiment there is also provided at least one fiber optics link located in a suitable recess or bore formed in the core and extending to at least one optical sensor.

[0407] In yet a further embodiment there is also provided at least one fiber optics link located in a suitable recess or bore formed in the core and extending from an external light source to an illuminator.

[0408] In yet a further embodiment, the first cannula subassembly also comprises at least one electrical conductor for supplying electrical power to at least one electrical signal beacon transducer which is sensible by at least one of the elements of a real time imaging assembly, thereby to enable the precise location and orientation of the first cannula subassembly to be ascertained and monitored.

[0409] In yet a further embodiment, the first cannula subassembly also comprises an elongate low power RF transmitting antenna receiving an electrical signal from a suitable RF signal source such that its precise orientation may be readily sensed by antennas forming part of a real time imaging assembly.

[0410] In yet a further embodiment, the first cannula subassembly also comprises an elongate recess formed along a majority of the length of the first cannula subassembly, the recess being engageable by a suitable protrusion connected to gearing for rotational driving of the first cannula subassembly.

[0411] In yet a further embodiment, the second cannula subassembly is arranged to be inserted over the first cannula subassembly and has a larger cross-section than the first cannula subassembly.

[0412] In yet a further embodiment, the second cannula subassembly comprises a plurality of sub-sub-assemblies, each of larger cross-section than its predecessor.

[0413] In yet a further embodiment, the second cannula subassembly includes a conditioned easily grippable surface for enhancing ease of manipulation of the second cannula subassembly.

[0414] In yet a further embodiment, the second cannula subassembly includes fiber optics connectors at the rearward end of the second cannula subassembly for fiber optics communication connections between fiber optics links, which communicate with optical sensors, and illuminators.

[0415] In yet a further embodiment, the second cannula subassembly includes, adjacent a rearward end thereof a slider, having a manual engagement portion, and a generally flat portion, having a forward end, the slider being slidably retained in the second cannula subassembly for longitudinal sliding motion relative thereto, into and out of operative engagement with a flexible engagement member.

[0416] In yet a further embodiment, the flexible engagement member is foamed of a resilient material and includes a mounting portion which is seated in a recess formed in the

second cannula subassembly, an elongate portion and an inner facing protrusion portion, the flexible engagement member being mounted such that it is biased inwardly into engagement into a recess in the first cannula subassembly, when not displaced by the slider.

[0417] In yet a further embodiment, the third cannula subassembly comprises tracks for transport of surgical equipment therealong to a surgical site in the patient's anatomy and removal of body materials from the surgical site.

[0418] In yet a further embodiment, the third cannula subassembly comprises at least one electrical power link; and at least one fiber optics link.

[0419] In yet a further embodiment, the third cannula subassembly comprises piping for liquid transport, vacuum and gas pressure.

[0420] In yet a further embodiment, the third cannula subassembly also includes a plurality of curvature control tendons.

[0421] In yet a further embodiment there is also provided, in association with the first cannula subassembly, a steering subassembly comprising a housing onto which are mounted a drill driving assembly and a tendon tensioning and compressing assembly; and a base which is mounted on the housing and which supports a fiber optic connector assembly.

[0422] In yet a further embodiment, the tendon tensioning and compressing assembly comprises a plurality of pistons, corresponding in number to the number of tendons in the first cannula subassembly, each of the pistons operative for selectably tensioning or compressing an individual tendon.

[0423] In yet a further embodiment, each of the plurality of pistons includes an at least partially flexible toothed shaft which is arranged to operatively engage recesses in driving structures for producing linear displacement thereof in recesses formed in the core for selectably tensioning or compressing individual tendons attached to each of the driving structures.

[0424] In yet a further embodiment, the third cannula subassembly comprises an inner portion, and an outer portion, the outer portion being selectably slidable with respect to the inner portion and comprising a generally cylindrical hollow element formed with a plurality of tracks.

[0425] In yet a further embodiment, the plurality of tracks include a first plurality of inner facing tracks having a first cross-sectional configuration and a second plurality of inner facing tracks, having a cross-sectional configuration different from that of the first plurality of tracks.

[0426] In yet a further embodiment, the plurality of tracks include a third plurality of inner facing tracks having a cross-sectional configuration different from that of the first and second pluralities of tracks and also having an undercut cross-section.

[0427] In yet a further embodiment, the outer portion comprises at least one elongate bore having disposed therein an anchoring screw including a tapered thread at a forward end and an engagement head at a rearward end.

[0428] In yet a further embodiment, the outer portion comprises, disposed in the at least one elongate bore, an elongate eye assembly, the elongate eye assembly including a visual sensor and an illuminator.

[0429] In yet a further embodiment, the visual sensor is coupled, via a fiber optic link embedded in an elongate eye manipulating support, to utilization circuitry.

[0430] In yet a further embodiment, the manipulating support is, in turn, operated by a drive assembly mounted on the

outer portion, and by an eye directing assembly and is capable of linear displacement and rotation relative to the outer portion as well as directable bending.

[0431] In yet a further embodiment there are also provided tendons disposed in bores formed in the outer portion, the tendons being employable for providing selectable bendability and directability to the third cannula subassembly.

[0432] In yet a further embodiment, the inner portion functions principally as a spacer for properly positioning the outer portion with respect to the second cannula subassembly and is designed to be removed prior to carrying out most of the functionality of the outer portion.

[0433] In yet a further embodiment, fiber optics connectors are provided at the rearward end of the third cannula subassembly for fiber optics communication between fiber optics links which communicate with optical sensors and illuminators.

[0434] In yet a further embodiment there is also provided a slider disposed adjacent a rearward end of the third cannula subassembly, the slider having a manual engagement portion and a generally flat portion, the flat portion having a forward end, the slider being slidably retained in third cannula subassembly for longitudinal sliding motion relative thereto, into and out of operative engagement with a flexible engagement member.

[0435] In yet a further embodiment, the flexible engagement member is formed of a resilient material and includes a mounting portion which is seated in a recess formed the inner portions an elongate portion and an inner facing protrusion portion, the flexible engagement member being mounted such that it is biased inwardly into engagement with a recess in the second cannula subassembly, when not displaced by the slider.

[0436] In yet a further embodiment there is also provided a locking pin, associated with the outer portion, which selectably engages a recess formed in the inner portion for preventing linear motion therebetween prior to intended removal of the inner portion from the outer portion.

[0437] In yet a further embodiment, the drive assembly comprises a housing onto which is mounted a linear driving motor which is controlled by a linear driving controller, the driving motor being coupled to at least one driving roller, which drivingly engages eye manipulating support.

[0438] In yet a further embodiment, the drive assembly also comprises a rotational driving motor, which is controlled by a rotational driving controller, the rotational driving motor being coupled to gearing, which drivingly engages the eye manipulating support for providing rotational driving thereof.

[0439] In yet a further embodiment, the eye directing assembly comprises a housing onto which is mounted a tendon tensioning and compressing assembly and has an output which is coupled to an operator visualization subsystem.

[0440] In yet a further embodiment, the elongate eye assembly includes a plurality of visual sensors surrounding an illuminator.

[0441] In yet a further embodiment there is also provided at least one self-propelled surgical vehicle associated with the third cannula subassembly.

[0442] In yet a further embodiment, the at least one self-propelled surgical vehicle comprises a body of generally uniform cross-section having a longitudinal bore and defining forward and rearward faces; at least two freely rolling rollers mounted on the body; and a driving roller, which is powered by an electric motor, disposed within the body.

[0443] In yet a further embodiment, the at least one self-propelled surgical vehicle comprises a quick connection mounting assembly located at least one of the forward and rearward faces at the bore.

[0444] In yet a further embodiment, the forward face of the body is formed with a plurality of recesses which are employed for assisting in the mounting of hands onto the vehicle.

[0445] In yet a further embodiment, the body is formed with a pair of longitudinal recesses which extend along edges of the body in parallel to the bore and in which are disposed the at least two freely rolling rollers.

[0446] In yet a further embodiment, the driving roller is disposed in one of the pair of longitudinal recesses.

[0447] In yet a further embodiment, the at least two freely rotating rollers roll along at least one track formed in the third cannula subassembly and the driving roller drivingly engages cogs formed along at least another track formed in the third cannula subassembly for precision longitudinal positioning of the vehicle along the tracks.

[0448] In yet a further embodiment, the electric motor is controlled by a multifunctional controller via a control cable which extends through the outer portion of the third cannula subassembly.

[0449] In yet a further embodiment, the electric motor receives electrical power from the multifunctional controller via a power cable extending from an electric power socket which is removably coupled to a socket formed on the rearward face.

[0450] In yet a further embodiment, auxiliary electrical power is provided for hands attached to the forward face by means of an auxiliary power cable which is removably coupled to a socket formed on the rearward face and extends through the longitudinal bore.

[0451] In yet a further embodiment, auxiliary electrical control is provided for hands attached to the forward face by means of an auxiliary control cable which is removably coupled to a socket formed on the rearward face and which extends through the longitudinal bore.

[0452] In yet a further embodiment, auxiliary electrical control is provided to the socket for the hands attached to the forward face by means of an auxiliary control cable which is removably coupled to a socket formed on the rearward face, extends through the outer portion of the third cannula subassembly and is connected to a control signal socket of a multifunctional controller.

[0453] In yet a further embodiment, the vehicle has cross-sectional dimensions which do not exceed 20 mm.

[0454] In yet a further embodiment, the body is formed with a throughgoing bore for accommodating an eye manipulating support.

[0455] In yet a further embodiment, the body is formed with a pair of longitudinal recesses which extend along edges of the body in parallel to the bore and in which are disposed the at least two freely rolling rollers and a third longitudinal recess along which are disposed at least one freely rolling roller and a driving roller, which is powered by an electric motor disposed within the body.

[0456] In yet a further embodiment, the third longitudinal recess is formed at its ends with a cross-sectional configuration defining an undercut which maintains operative engagement between the at least one freely rolling roller, the driving roller and the track and thus enables the vehicle to ride on the single track.

[0457] In yet a further embodiment, the at least one freely rolling roller rolls along the track, while the driving roller drivingly engages cogs on the track for precision longitudinal positioning of the vehicle therealong.

[0458] In yet a further embodiment, the vehicle has cross-sectional dimensions which do not exceed 16 mm.

[0459] In yet a further embodiment, the body is formed with a longitudinal recess defining forward and rearward faces onto which are formed quick connectors, peripherally of the recess and wherein at least one freely rolling roller and a driving roller, powered by an electric motor are disposed within the body.

[0460] Alternatively, the longitudinal recess is formed at its ends with a cross-sectional configuration defining an undercut which maintains operative engagement between the at least one freely rolling roller and the driving roller and the track and thus enables the vehicle to ride on the single track.

[0461] In yet a further embodiment, the at least one freely rolling roller rolls along the track, while the driving roller drivingly engages cogs on the track for precision longitudinal positioning of the vehicle therealong.

[0462] In yet a further embodiment, the vehicle has cross-sectional dimensions which do not exceed 10 mm.

[0463] In yet a further embodiment there is also provided at least one non self-propelled surgical vehicle.

[0464] In yet a further embodiment, the at least one non self-propelled surgical vehicle comprises an elongate flexible element having a forward face and a rearward face and a generally uniform cross-sectional configuration including an undercut which maintains operative engagement between the vehicle and a track on the third cannula subassembly.

[0465] In yet a further embodiment, the at least one non self-propelled surgical vehicle is translated along tracks of the third cannula subassembly by an electric motor external of the vehicle.

[0466] In yet a further embodiment, a quick connector is provided on at least one elongate surface of each vehicle for connection thereto of hands.

[0467] In yet a further embodiment there is also provided a universal hand which is employed in association with the at least one surgical vehicle, the universal hand including a base, which is removably coupled to a surgical vehicle; a first intermediate element rotatable relative to the base about a longitudinal axis in the base by an electric motor; a second intermediate element rotatable relative to the first intermediate element by an electric motor; at least one additional intermediate element rotatable relative to the second intermediate element by an electric motor; and a tool engagement element rotatable relative to the at least one additional intermediate element by an electric motor.

[0468] In yet a further embodiment, the at least one additional intermediate element comprises at least first and second additional intermediate elements, which are rotatable relative to each other.

[0469] In yet a further embodiment, a plurality of the vehicles is simultaneously operated with a plurality of hands.

[0470] In yet a further embodiment, four of the vehicles and four hands are simultaneously employed.

[0471] In yet a further embodiment there is also provided at least one tool mounted on the tool engagement element.

[0472] In yet a further embodiment, the at least one tool is selected from the following tools: a milling head, a forceps

tool, a forceps finger, an fluid dispenser tool, a pick and place tool, an articulated element, an inflation tool, a gauging tool, and a cutting tool.

[0473] In yet a further embodiment there is also provided a staging assembly employable in setting up and connecting tools and hands together with surgical vehicles, the staging assembly comprising a pair of end mounts, which are fixedly joined together by an elongate base element which defines an inner facing surgical vehicle support track, which is alignable with a track in the third cannula subassembly, the end mounts defining seats for removably and securably receiving respective inner facing surgical vehicle support track defining members which are alignable with tracks in the third cannula subassembly.

[0474] In yet a further embodiment there is also provided a staging complex comprising a plurality of staging assemblies and being operative for modularly connecting various pieces of surgical equipment together and mounting them onto surgical vehicles.

[0475] In yet a further embodiment, one or more staging assemblies comprise a pair of end mounts, fixedly joined together by an elongate base element which defines an inner facing surgical vehicle support track, which track is alignable with a track in the third cannula subassembly, the end mounts defining seats for removably and securably receiving respective inner-facing surgical vehicle support track defining members which are alignable with tracks in the third cannula subassembly.

[0476] In yet a further embodiment, the end mounts are of generally open octagonal configuration and are fixedly joined together by an elongate base element, which defines an inner facing surgical vehicle support track, which is alignable with a track in the third cannula subassembly.

[0477] In yet a further embodiment, the end mounts each define seats for removably and securably receiving inner facing surgical vehicle support track defining members.

[0478] In yet a further embodiment, retaining pins are provided for removable engagement with sockets formed in at least one of the end mounts for engagement with corresponding sockets formed in ends of support track defining members, thereby to retain the track defining members in engagement with their respective seats.

[0479] In yet a further embodiment, one of the end mounts is provided with an inner socket which is configured to receive a flange of the outer portion of the third cannula subassembly in such a manner that the vehicle support track defining members of the staging assembly are properly aligned with the respective inner facing tracks of the outer portion.

[0480] In yet a further embodiment, the socket and the corresponding flange are formed to have somewhat angled walls thereby to provide designed mutual mating thereof.

[0481] In yet a further embodiment there is also provided a retaining pin engaging a socket in an end mount and a corresponding socket in a corresponding flange, thereby to retain the flange in mating engagement with the socket.

[0482] In yet a further embodiment, surgical vehicles, hands and tools are mounted onto a track defining member prior to attachment of the track defining member onto the end mounts.

[0483] In yet a further embodiment, the computerized controller also comprises an operator interface comprising an operator support seat assembly; and a plurality of control elements, arranged in an arc so as to be readily engageable by

an operator seated on the seat assembly, the plurality of control elements including visualization rotation control elements; at least one visualization zoom control element, forward and rearward drive elements and a brake element, useful for governing operation of first second and third cannula subassemblies surgical vehicles and hands associated therewith.

[0484] In yet a further embodiment, the operator interface also comprises a display coupled to a computer which contains at least patient imaging data and operation planning data; and a least one computer input device.

[0485] In yet a further embodiment, the operator interface also comprises virtual reality apparatus.

[0486] In yet a further embodiment, the operator interface comprises: an operator visualization subsystem; and an operator-controlled driving subsystem, the operator-controlled driving subsystem and the operator visualization subsystem being operative together.

[0487] In yet a further embodiment, the operator visualization subsystem receives inputs from at least three of the following elements: a computer, a real time imaging assembly, optical sensors, a keyboard, a mouse, a joystick and a hand interface.

[0488] In yet a further embodiment, the operator visualization subsystem provides outputs to at least one of illuminators, monitors and virtual reality equipment.

[0489] In yet a further embodiment, the operator-controlled driving subsystem is operable to interactively interface with the operator visualization subsystem and also to receive inputs from at least one of the following elements: a computer; control pedals; a keyboard; a mouse; a joystick; a hand interface; audio inputs from a headset and hand and tool identification and orientation inputs from a multifunctional controller.

[0490] In yet a further embodiment, the operator-controlled driving subsystem provides outputs to controllers.

[0491] In yet a further embodiment, the operator support seat assembly comprises a fixed base, selectably vertically raisable and lowerable leg portions having leg portions fixedly attached thereto, a back and head support, a seat, which is swivelable in a generally horizontal plane about a vertical axis and adjustably fixable arm supports.

[0492] In yet a further embodiment there is also provided a plurality of foot control pedals which are arranged about a vertical axis so as to be readily engageable by an operator seated on the seat who swivels the seat appropriately, the plurality of foot control pedals including clockwise and counterclockwise visualization rotation control pedals, a visualization zoom control pedal, forward and rearward drive pedals and a brake pedal, the foot control pedals being operative to govern translation of the first, second and third cannula subassemblies, and the surgical vehicles.

[0493] In yet a further embodiment, the virtual reality apparatus is operable to provide to an operator a sense that his hands are located within a region between adjacent vertebra at which the operation is taking place and are able to accurately manipulate various hands, within that region.

[0494] In yet a further embodiment, the virtual reality apparatus is operable to provide to an operator a view of the patient's spine having no necessary relationship with the actual orientation of the patient's spine.

[0495] According to a fifteenth aspect of the invention there is provided a tool for use in association with a hand and comprising:

[0496] a quick connection mounting assembly for connection to a hand; and

[0497] a pair of elements, having respective inwardly facing surfaces which are configured to correspond to the cross-sectional configuration of a main portion of a coil.

[0498] According to a sixteenth aspect of the present invention there is provided a tool for use in association with a hand and comprising:

[0499] a quick connection mounting assembly for connection to a hand;

[0500] a pair of elements having respective inwardly facing surfaces which are configured to define a coil coating passage having a cross-section corresponding to the cross-sectional configuration of the main portion of a coil;

[0501] a liquid coating supply conduit, which communicates with outlet orifices, formed on at least one coil surface for supplying a liquid coating material to a coil as the coil passes therethrough.

[0502] In an embodiment, the liquid coating material is an in situ polymerizable polymer which, when polymerized, becomes an elastomeric bond substance.

[0503] In a further embodiment, the liquid coating material is a flowable polyurethane.

[0504] According to a seventeenth aspect of the present invention there is provided a tool for use in association with a hand and comprising:

[0505] a quick connection mounting assembly for connection to a hand;

[0506] a base onto which is fixedly mounted a first forceps finger pair and a guiding finger; and

[0507] a second forceps finger pair, mounted for selectable positioning with respect to the first forceps finger pair.

[0508] According to an eighteenth aspect of the present invention there is provided a tool for use in association with a hand and comprising:

[0509] a quick connection mounting assembly for connection to a hand; and

[0510] a laser couplable to an energy outlet by means of an optical fiber assembly.

[0511] According to a nineteenth aspect of the present invention there is provided a tool for use in association with a hand and comprising:

[0512] a rigid element defining an inner facing channel on a concave surface thereof which matches a cross-sectional configuration of a coiled lead of an inflatable implant, for placement of the implant in a recess, without disturbing the arrangement of the coils of the coiled lead.

[0513] According to a twentieth aspect of the present invention there is provided a coil winding assistance tool for use with a hand and comprising:

[0514] a base;

[0515] an arm attached at an end thereof to the base;

[0516] an outwardly extending finger and a transversely extending thumb disposed at an end of the arm, opposite to the end of the arm which is attached to the base, the finger and the thumb being configured to cooperate with a socket on a coil for assisting in the winding thereof.

[0517] According to a twenty-first aspect of the present invention there is provided an inflator tool for use, with a hand and comprising:

[0518] an output nozzle; and

[0519] a flexible fluid supply tube for receiving a pressurized fluid input from a pressurized fluid source and providing a desired supply of fluid to the output nozzle.

[0520] Preferably, the tool is formed with a grooved portion which is configured so as to enable it to be readily grasped by a forceps tool.

[0521] According to a twenty-second aspect of the present invention there is provided a multifunctional coil orienting and coating and pick and place tool comprising:

[0522] a base;

[0523] a body portion extending from the base; and

[0524] an arm extending outwardly from the body portion in a curved manner and having a rounded tip.

[0525] Preferably, the multifunctional coil orienting and coating and pick and place tool also comprises a spur element, disposed on a back surface of the arm. Preferably, the spur is configured to cooperate with a socket on a coil for assisting in the winding thereof.

[0526] Also, preferably, the tool comprises a coil coating passage for supplying a liquid coating material to the coil as the coil passes therethrough.

[0527] According to a twenty-third aspect of the present invention there is provided a coil bonding adhesive curing tool comprising:

[0528] a base, which is arranged to be coupled to a tool engagement element of a hand;

[0529] an arm, extending outwardly from the base in a curved manner; and

[0530] an ultraviolet light output device, mounted on an outward end of the arm.

[0531] According to a twenty-fourth aspect of the present invention there is provided a multifunctional disc replacement band orienting tool comprising a base portion having integrally formed therewith a flexible batten having edge protrusions which correspond in cross-section to cross-sections of channels formed in facing end plates.

[0532] According to a twenty-fourth aspect of the present invention there is provided a forceps tool comprising a base onto which are fixedly mounted first and second forceps fingers, the second forceps finger being mounted for selectable positioning with respect to the first forceps finger, the tool being characterized in that respective mutually facing surfaces of the first and second forceps fingers are formed with a protrusion and a cooperating and correspondingly positioned and configured engagement surface.

[0533] According to a twenty-fifth aspect of the present invention there is provided a disc replacement band engagement tool comprising a base, and an arm extending outwardly from the base and terminating in a rounded tip, there being formed, along opposite side surfaces of the arm, pairs of protrusions which are adapted for operative engagement with retaining sockets.

[0534] According to a twenty-sixth aspect of the present invention there is provided a disc replacement band engagement tool comprising a base, and a bent arm extending outwardly from the base and terminating in a cylindrical pin, the pin being adapted for engagement with at least one aperture formed on the band.

[0535] According to a twenty-seventh aspect of the present invention there is provided a tool operable for supplying a flowable polymer to a disc replacement band and comprising a base and at least first and second nozzles, the first nozzle being coupled to a conduit which receives a pressurized supply of flowable polymer, the first nozzle thus supplying the polymer via outlets to an interior of the band, and the second nozzle being connected at another location at the interior of the band and applying negative pressure thereto.

[0536] According to a twenty-eighth aspect of the present invention there is provided a tool operable for inserting an inflatable implant retained in a folded orientation, the tool comprising a base portion including a mounting aperture which is arranged to be engaged by the tool and having integrally formed therewith a generally cylindrical retaining portion.

[0537] According to a twenty-ninth aspect of the present invention there is provided a flat disc replacement coil transporter and dispenser including a housing, comprising a plurality of mutually articulated portions and enclosing at least one coil driving assembly including an electric motor which drives a roller engaging a disc replacement coil and a coil feeder which feeds the coil into driving engagement with the coil driving assembly.

[0538] In an embodiment, the housing includes first and second generally elongate joined housing subassemblies.

[0539] In a further embodiment, the plurality of mutually articulated portions are joined by flexible couplings.

[0540] In yet a further embodiment, each of the housing subassemblies includes three housing sub-portions.

[0541] In yet a further embodiment, the plurality of mutually articulated portions includes a forward facing housing portion which comprises a forward coil driving assembly including an electric motor operable to drive a roller, and wherein the roller forms part of a pinch roller assembly.

[0542] In yet a further embodiment, the pinch roller assembly includes rollers having cross-sections which correspond to the cross-sectional configurations of both a lead portion and a main portion of a flat disc coil.

[0543] In yet a further embodiment, the forward facing housing portion comprises a coil feeder operable to feed a flat coil into driving engagement with the forward coil driving assembly.

[0544] In yet a further embodiment, the coil feeder has a general configuration of a funnel.

[0545] In yet a further embodiment there is also provided at least one quick connection mounting assembly which is suitable for the mounting of a hand onto the housing.

[0546] In yet a further embodiment there is also provided a coil outlet aperture located on a front face of the housing.

[0547] In yet a further embodiment, the coil outlet aperture is defined by respective front faces of the first and second housing sub-portions.

[0548] In yet a further embodiment there is also provided at least one vehicle dock for removable docking thereto of a surgical vehicle.

[0549] In yet a further embodiment there is also provided an intermediate housing portion having an intermediate coil driving assembly.

[0550] In yet a further embodiment, the intermediate housing portion also includes an intermediate coil feeder, operable to feed a coil into driving engagement with the intermediate coil driving assembly.

[0551] In yet a further embodiment there is also provided a rearward housing portion, which includes a coil storage bay for storage of a coil in a coiled orientation therein.

[0552] In yet a further embodiment, the flat disc replacement coil transporter and dispenser is configured so as not to fill all of the space in the third cannula subassembly and not to engage all of the tracks, whereby sufficient room is left free inside the third cannula subassembly to enable operation of a surgical vehicle, supported on at least one track thereof alongside the flat disc replacement coil transporter and dispenser.

[0553] In yet a further embodiment, the flat disc replacement coil transporter and dispenser is configured to define a plurality of longitudinal recesses for mounting engagement with respective tracks of an outer portion of a third cannula subassembly. It preferably also comprises a winch.

[0554] In yet a further embodiment there is also provided a driving belt driven by a sprocket drive assembly.

[0555] In yet a further embodiment, the sprocket drive assembly comprises a motor, and a sprocket driven by the motor, which is operative to drive the driving belt, via a plurality of fairleads.

[0556] According to a thirtieth aspect of the present invention there is provided a cannula system comprising:

[0557] at least one steerable cannula assembly; and

[0558] a controller operating the at least one steerable cannula assembly.

[0559] Preferably the steerable cannula assembly also comprises at least one steerable cannula; and cannula steering assembly removably associated with the at least one steerable cannula.

[0560] In an embodiment, the at least one steerable cannula comprises a multi-stage cannula assembly. Alternatively or additionally the at least one steerable cannula comprises a multi-functional cannula assembly.

[0561] In an embodiment there is also provided a tracking system for tracking the position of the at least one steerable cannula.

[0562] In yet a further embodiment there is also provided a cannula insertion assembly which is operative to insert at least one cannula into a patient at a desired location and a desired angle.

[0563] In yet a further embodiment, the cannula insertion assembly includes a universal mounting assembly; at least two drive assemblies, which are replaceably and modularly mountable onto the universal mounting assembly; and a multifunctional cannula assembly, operative in association with the universal mounting assembly and with the at least two drive assemblies.

[0564] In yet a further embodiment, the multifunctional cannula assembly includes at least two different cannula subassemblies which are driven by respective ones of the at least two drive assemblies.

[0565] In yet a further embodiment, the multifunctional surgical assembly includes a computerized operator interface.

[0566] In yet a further embodiment, the universal mounting assembly comprises a cannula mounting assembly onto which are mounted the at least two drive assemblies.

[0567] In yet a further embodiment there is also provided a real-time imaging assembly.

[0568] In yet a further embodiment there is also provided an array of RF receiving antennas which are used for sensing the precise orientation and position of elements of the multifunctional cannula subassembly.

[0569] In yet a further embodiment, the cannula mounting assembly comprises: a spherical bearing including a central aperture through which at least one cannula subassembly, which forms part of the multifunctional cannula assembly, may slidably extend; and a selectably orientatable socket mounted on the spherical bearing for removably and replaceably receiving the at least two drive assemblies.

[0570] In yet a further embodiment, the selectably orientatable socket is selectably positionable in three dimensions

by two or more pivotably mounted positioning pistons operated by a hydraulic driving controller.

[0571] In yet a further embodiment, the drive assemblies comprise a housing onto which is mounted firstly a linear driving motor controlled by a linear driving controller, and secondly a rotational driving motor controlled by a rotational driving controller.

[0572] In yet a further embodiment, the steerable cannula subassembly comprises a central flexible core located within a flexible outer tube, the outer tube containing therewithin curvature control tendons operable to be tensioned or compressed to effect desired curvature of the at least one steerable cannula subassembly.

[0573] In yet a further embodiment, the tendons are slidably disposed within respective elongate bores formed in the core and are removably couplable to a drive assembly for linear driving of the tendons in a push-pull manner for applying tension or compression to the tendon fixed thereto.

[0574] In yet a further embodiment, the steerable cannula assembly also comprises at least one electrical conductor for supplying electrical power to at least one electrical signal beacon transducers which are sensible by at least one of the elements of a real time imaging assembly, thereby to enable the precise location and orientation of the at least one steerable cannula subassembly to be ascertained and monitored.

[0575] In yet a further embodiment, the at least one steerable cannula assembly also comprises an elongate recess formed along a majority of the length of a cannula, the recess being engageable by a suitable protrusion connected to gearing for rotational driving of the cannula.

[0576] According to a thirty-first aspect of the present invention there is provided a self-propelled surgical vehicle comprising:

[0577] a body of generally uniform cross-section and defining forward and rearward faces;

[0578] at least one freely rolling roller mounted on the body, and

[0579] a driving roller, powerable by an electric motor, disposed within the body.

[0580] Preferably, the self-propelled surgical vehicle also comprises a quick connection mounting assembly located at one of the forward and rearward faces of the body.

[0581] In an embodiment, the forward face of the body is formed with a plurality of recesses which are employable for assisting in the mounting of auxiliary elements onto the vehicle.

[0582] In a further embodiment, the body is formed with at least one longitudinal recess which extends along edges of the body and in which is disposed the at least one freely rolling rollers.

[0583] In yet a further embodiment, the driving roller is disposed in the at least one longitudinal recess.

[0584] In yet a further embodiment, the at least one freely rotating roller is operable to roll along at least one track formed in a cannula and the driving roller is operable to drivingly engage cogs formed along at least another track formed in the cannula for precision longitudinal positioning of the vehicle along the tracks.

[0585] In yet a further embodiment, the electric motor is controlled by a multifunctional controller via a control cable which extends through the cannula.

[0586] In yet a further embodiment, auxiliary electrical power is providable for auxiliary elements attached to the

forward face by means of a auxiliary power cable which is removably couplable to a socket formed on the rearward face.

[0587] In yet a further embodiment, auxiliary electrical control is provided for the auxiliary elements attachable to the forward face by means of an auxiliary control cable which is removably couplable to the rearward face and extendable through the cannula.

[0588] In yet a further embodiment, the body is formed with a throughgoing bore.

[0589] In yet a further embodiment, the body is formed with a pair of longitudinal recesses which extend along edges of the body and in which are disposed the at least two freely rolling rollers and a third longitudinal recess along which are disposed at least one freely rolling roller and a driving roller, the driving roller being powerable by an electric motor disposed within the body.

[0590] In yet a further embodiment, the third longitudinal recess is formed at its ends with a cross-sectional configuration defining an undercut which maintains operative engagement between the at least one freely rolling roller and the driving roller and the track and thus enables the vehicle to ride on the single track.

[0591] According to a thirty-second aspect of the present invention there is provided a non-self-propelled surgical vehicle comprising at least one element having a generally uniform cross-sectional configuration, including an undercut and which is operable to maintain operative engagement between the vehicle and a track on a cannula. Preferably, the element is adapted to be translated along the track by an external electric motor. Again, preferably the vehicle comprises a quick connector located on a surface of the element for connection thereto of one or more auxiliary elements.

[0592] The vehicle may also comprise a universal hand which is employable in association with the surgical vehicle, the universal hand including a base, which is removably coupled to the surgical vehicle; and at least first and second intermediate elements rotatable relative to the base about a longitudinal axis in the base by an electric motor and including a tool engagement element. There may be more than one such vehicle.

[0593] The vehicle may comprise at least one tool mounted on the tool engagement element.

[0594] In an embodiment, the at least one tool is selected from the following tools: a milling head, a forceps tool, a forceps finger, an fluid dispenser tool, a pick and place tool, an articulated element, an inflation tool, a gauging tool, and a cutting tool.

[0595] According to a thirty-fourth aspect of the present invention there is provided a method of treating scoliosis comprising the steps of inserting a disc replacement coil intermediate adjacent vertebra. Preferably, the disc replacement coil is in the form of a wedge which is attached at a seat and secured to at least one vertebra end plate.

BRIEF DESCRIPTION OF THE DRAWINGS

[0596] The present invention will be understood and appreciated more fully from the following detailed description taken in conjunction with the drawings in which.

[0597] FIG. 1 is a simplified illustration of a patient supported by and fixed to a support table, preferably used both for imaging and for operating;

[0598] FIG. 2 is a simplified illustration of imaging of a patient fixed to a support table of the type illustrated in FIG. 1;

[0599] FIG. 3 is a simplified illustration of an image of a patient showing a portion of the spinal region imaged by the technique illustrated in FIG. 2;

[0600] FIGS. 4A, 4B and 4C, are respective illustrations of a healthy spinal disc, a diseased spinal disc and a spinal disc reconstructed in accordance with a preferred embodiment of the present invention, all located at the portion of the spinal region shown in FIG. 3;

[0601] FIG. 5 is a simplified partially-block diagram illustration of a multifunctional surgical assembly constructed and operative in accordance with a preferred embodiment of the present invention which is useful in carrying out treatment of spinal disorders in accordance with a preferred embodiment of the present invention;

[0602] FIGS. 6A and 6B are simplified pictorial illustrations of a universal mounting assembly constructed and operative in accordance with a preferred embodiment of the present invention;

[0603] FIG. 7 is a simplified pictorial illustration of a cannula mounting assembly constructed and operative in accordance with a preferred embodiment of the present invention.

[0604] FIGS. 8A, 8B and 8C are illustrations of respective first, second and third drive assemblies which cooperate, with the cannula mounting assembly of FIG. 7;

[0605] FIG. 9 is a simplified illustration of a multi-functional cannula assembly constructed and operative in accordance with a preferred embodiment of the present invention;

[0606] FIGS. 10A and 10B are simplified respective sectional and pictorial illustrations of a first cannula subassembly forming part of the multi-functional cannula assembly of FIG. 9;

[0607] FIGS. 11A, 11B, 11C and 11D are sectional illustrations taken along respective lines XIA-XIA, XIB-XIB, XIC-XIC and XID-XID in FIGS. 10A and 10B;

[0608] FIGS. 12A, 12B and 12C are illustrations of a cannula steering subassembly constructed and operative in accordance with a preferred embodiment of the present invention in three different operative orientations;

[0609] FIG. 13 is a simplified sectional illustration of a second cannula subassembly forming part of the multi-functional cannula assembly of FIG. 9;

[0610] FIG. 14 is a sectional illustration taken along lines XIV-XIV in FIG. 13;

[0611] FIGS. 15A and 15B are simplified illustrations showing engagement between the first and second cannula subassemblies in accordance with a preferred embodiment of the present invention in first and second operative orientations respectively;

[0612] FIG. 16 is a simplified illustration of a third cannula subassembly forming part of the multi-functional cannula assembly of FIG. 9 as well as a tool staging assembly operative in cooperation therewith;

[0613] FIG. 17 is a simplified sectional illustration taken along lines XVII-XVII of FIG. 16 illustrating mutually slidable inner and outer portions of the third cannula subassembly;

[0614] FIGS. 18A and 18B are simplified illustrations showing engagement between the second and third cannula subassemblies in accordance with a preferred embodiment of the present invention;

[0615] FIG. 19 is a simplified enlarged illustration of part of the cannula subassembly of FIG. 16;

[0616] FIG. 20 is a simplified pictorial illustration of the operation of a portion of the cannula subassembly of FIGS. 16-19 in an operating environment;

[0617] FIG. 21 is a simplified illustration showing a view of the operating environment provided to an operator by the portion of the cannula subassembly shown in FIG. 20;

[0618] FIG. 22 is a simplified pictorial illustration of a portion of the third cannula subassembly of FIGS. 16 and 17 containing three self-propelled surgical vehicles constructed and operative in accordance with a preferred embodiment of the present invention;

[0619] FIGS. 23A and 23B are two pictorial illustrations of a first self-propelled surgical vehicle operative in cooperation with the third cannula subassembly in accordance with a preferred embodiment of the present invention;

[0620] FIGS. 24A and 24B are two pictorial illustrations of a second self-propelled surgical vehicle operative in cooperation with the third cannula subassembly in accordance with a preferred embodiment of the present invention;

[0621] FIGS. 25A and 25B are two pictorial illustrations of a third self-propelled surgical vehicle operative in cooperation with the third cannula subassembly in accordance with a preferred embodiment of the present invention;

[0622] FIG. 26 is a simplified pictorial illustration of a portion of the third cannula subassembly of FIGS. 16 and 17 containing four non self-propelled surgical vehicles constructed and operative in accordance with a preferred embodiment of the present invention;

[0623] FIG. 27 is a pictorial illustration of a hand which is employed in association with the surgical vehicles shown in FIGS. 23A-26;

[0624] FIGS. 28A, 28B, 28C, 28D & 28E are pictorial illustrations of milling leads useful in the present invention;

[0625] FIGS. 29A, 29B, 29C, 29D, 29E, 29F, 29G and 29H are pictorial illustrations of tools which are employed in association with the hand of FIG. 27;

[0626] FIG. 30A is an exploded view illustration of a staging assembly employed in the staging complex shown in FIG. 32C;

[0627] FIG. 30B is an exploded view illustration of the staging assembly of FIG. 30A having a pair of tools mounted on a pair of tracks thereof;

[0628] FIG. 30C is a partially cut-away illustration of the staging assembly of FIG. 30B having a pair of tools mounted on a pair of tracks thereof in an at least partially assembled state as well as additional tracks;

[0629] FIG. 31A and FIG. 31B are respective sectional and pictorial illustrations of the assembled staging assembly of FIG. 30C, the sectional illustration being taken along lines XXXI-XXXI of FIG. 30C and the pictorial illustration showing the staging assembly mounted onto the third cannula subassembly;

[0630] FIG. 32A is a general pictorial illustration of an operating environment employing a preferred embodiment of the present invention;

[0631] FIG. 32B is a general pictorial illustration of an operator interface forming part of the operating environment of FIG. 32A;

[0632] FIG. 32C is a general pictorial illustration of an staging complex forming part of the operating environment of FIG. 32A;

[0633] FIG. 32D is a composite virtual image of the possible relative positioning of the operator vis-a-vis a portion of the spine of a patient;

[0634] FIGS. 33A, 33B and 33C illustrate the spinal region of a patient as virtually viewed by the operator in three different relative operating positions among the positions shown in FIG. 32D;

[0635] FIG. 34 is as general block diagram of the operator interface which forms part of the operating environment of FIGS. 30-33C;

[0636] FIG. 35 is a generalized flowchart illustrating the general operation of an operator visualization subsystem shown in FIG. 34;

[0637] FIGS. 36A and 36B are together a flowchart illustrating step A shown in the flowchart of FIG. 35;

[0638] FIG. 37 is a flowchart illustrating step B shown in the flowchart of FIG. 35;

[0639] FIG. 38 is a flowchart illustrating step C shown in the flowchart of FIG. 35;

[0640] FIGS. 39A, 39B, 39C and 39D are together a flowchart illustrating step D shown in the flowchart of FIG. 35;

[0641] FIG. 40 is a flowchart illustrating step E shown in the flowchart of FIG. 35;

[0642] FIG. 41 is a flowchart illustrating step F shown in the flowchart of FIG. 35;

[0643] FIG. 42 is a generalized flowchart illustrating the general operation of the operator-controlled driving subsystem shown in FIG. 34;

[0644] FIG. 43 is a flowchart illustrating step A shown in the flowchart of FIG. 42;

[0645] FIGS. 44A and 44B are together a flowchart illustrating steps B and C shown in the flowchart of FIG. 42;

[0646] FIG. 45 is a flowchart illustrating step D shown in the flowchart of FIG. 42;

[0647] FIGS. 46A, 46B and 46C are together a flowchart illustrating steps E and F shown in the flowchart of FIG. 42;

[0648] FIG. 47 is a flowchart illustrating step G shown in the flowchart of FIG. 42;

[0649] FIG. 48 is a simplified illustration of a portion of the intended navigation path of the first cannula subassembly in the environment of a dysfunctional spinal disc and adjacent respective upper and lower vertebrae;

[0650] FIGS. 49A, 49B, 49C, 49D and 49E are simplified illustrations of various stages in reconstruction of a vertebra end plate in accordance with a preferred embodiment of the present invention;

[0651] FIGS. 50A, 50B and 50C are simplified illustrations of various stages in reconstructing a vertebra end plate in accordance with another preferred embodiment of the present invention;

[0652] FIGS. 51A, 51B and 51C are simplified illustrations of various stages in reconstructing a vertebra end plate in accordance with yet another preferred embodiment of the present invention;

[0653] FIGS. 52A, 52B and 52C are simplified illustrations of various stages in planning milling of a vertebra end plate in accordance with a preferred embodiment of the present invention;

[0654] FIGS. 53A, 53B and 53C are simplified illustrations of various stages in planning insertion of the implant between adjacent facing vertebra end plates;

[0655] FIGS. 54A and 54B are respective two-dimensional diagrammatic and three-dimensional pictorial illustrations of insertion of the first cannula subassembly;

[0656] FIG. 55 is a two-dimensional diagrammatic illustration of anchoring of the first cannula subassembly;

[0657] FIGS. 56A and 56B are respective two-dimensional diagrammatic and three-dimensional pictorial illustrations of insertion of the second cannula subassembly;

[0658] FIGS. 57A and 57B are respective two-dimensional diagrammatic and three-dimensional pictorial illustrations of insertion of the third cannula subassembly;

[0659] FIGS. 58A and 58B are simplified respective composite sectional, taken along section lines LXIV1-LXIV1 and LXIV2-LXIV2 in FIG. 57B, and three-dimensional pictorial illustrations showing insertion of the third cannula subassembly;

[0660] FIGS. 59A and 59B are simplified respective composite sectional, and three-dimensional pictorial illustrations showing engagement of the forward edge of the inner portion of the third cannula subassembly with a vertebra;

[0661] FIGS. 60A and 60B are simplified respective composite sectional and three-dimensional pictorial illustrations showing engagement of the forward edge of the outer portion of the third cannula subassembly with the vertebra;

[0662] FIGS. 61A and 61B are simplified respective composite sectional and three-dimensional pictorial illustrations showing anchoring the third cannula subassembly on a vertebra;

[0663] FIGS. 62A and 62B are simplified respective composite sectional and three-dimensional pictorial illustrations showing removal of the first and second cannula subassemblies and the inner portion of the third cannula subassembly;

[0664] FIGS. 63 and 64 are simplified pictorial illustrations illustrating disc suctioning;

[0665] FIGS. 65A, 65B, 65C, 65D, 65E and 65F are simplified illustrations of various stages in reconstructing a vertebra end plate in accordance with one preferred embodiment of the present invention;

[0666] FIGS. 66A, 66B and 66C are simplified illustrations of various stages in reconstructing a vertebra end plate in accordance with another preferred embodiment of the present invention;

[0667] FIGS. 67A, 67B, 67C and 67D are simplified illustrations of various stages in reconstructing a vertebra end plate in accordance with yet another preferred embodiment of the present invention;

[0668] FIG. 68 is a simplified pictorial illustration of one phase of end plate machining;

[0669] FIGS. 69A, 69B and 69C are simplified pictorial illustrations of a further phase of end plate machining in accordance with three alternative embodiments of the present invention;

[0670] FIGS. 70A, 70B, 70C, 70D, 70E & 70F are simplified pictorial illustrations of yet another phase of end plate machining in accordance with six alternative embodiments of the present invention.

[0671] FIGS. 71A and 71B are illustrations of two alternative cross-sectional configurations for a peripheral channel in the embodiments of FIGS. 70A and 70B;

[0672] FIGS. 72A and 72B are illustrations of two alternative cross-sectional configurations for a peripheral channel in the embodiments of FIGS. 70C and 70D.

[0673] FIGS. 73A, 73B, 73C, 73D, 73E, 73F, 73G & 73H are simplified pictorial illustrations of eight variations of an inflatable implant constructed and operative in accordance with a preferred embodiment of the present invention;

[0674] FIGS. 74A, 74B, 74C, 74D, 74E, 74F, 74G & 74H are simplified sectional illustrations corresponding to FIGS. 73A, 73B, 73C, 73D, 73E, 73F, 73G & 73H;

[0675] FIGS. 75A and 75B are simplified pictorial illustrations of two alternative structures of an inflatable implant constructed and operative in accordance with another preferred embodiment of the present invention;

[0676] FIGS. 76A, 76B, 76C, 76D, 76E, 76F, 76G, 76H, 76I, 76J & 76K are simplified pictorial illustrations of eleven variations of a flat disc replacement coil constructed and operative in accordance with a first preferred embodiment of the present invention;

[0677] FIGS. 77A, 77B, 77C, 77D, 77E, 77F, 77G, 77H, 77I, 77J & 77K are simplified sectional illustrations corresponding to FIGS. 76A, 76B, 76C, 76D, 76E, 76F, 76G, 76H, 76I, 76J & 76K taken along respective lines LXXVIIA-LXXVIIA, LXXVIIIB-LXXVIIIB, LXXVIIIC-LXXVIIIC, LXXVIIID-LXXVIIID, LXXVIIIE-LXXVIIIE, LXXVIIIF-LXXVIIIF, LXXVIIIG-LXXVIIIG, LXXVIIIH-LXXVIIIH, LXXVIIII-LXXVIIII, LXXVIIIJ-LXXVIIIJ & LXXVIIK-LXXVIIK;

[0678] FIGS. 78A, 78B, 78C, 78D, 78E, 78F, 78G, 78H, 78I, 78J & 78K are simplified sectional illustrations corresponding to FIGS. 76A, 76B, 76C, 76D, 76E, 76F, 76G, 76H, 76I, 76J & 76K taken along respective lines LXXVIIIA-LXXVIIIA, LXXVIIIB-LXXVIIIB, LXXVIIIC-LXXVIIIC, LXXVIIID-LXXVIIID, LXXVIIIE-LXXVIIIE, LXXVIIIF-LXXVIIIF, LXXVIIIG-LXXVIIIG, LXXVIIIH-LXXVIIIH, LXXVIIII-LXXVIIII, LXXVIIIJ-LXXVIIIJ & LXXVIIK-LXXVIIK;

[0679] FIG. 79 is a pictorial illustration in exploded view format of a flat disc replacement coil transporter and dispenser constructed and operative in accordance with a preferred embodiment of the present invention;

[0680] FIGS. 80A & 80B are sectional illustrations taken along respective lines LXXXA-LXXXA & LXXXB-LXXXB in FIG. 79;

[0681] FIGS. 81A, 81B, 81C & 81D are pictorial illustrations of four different tools useful in association with the flat disc replacement coil transporter and dispenser of FIG. 79;

[0682] FIGS. 82A and 82B are simplified pictorial illustrations of insertion and inflation of the embodiment of inflatable implant of FIG. 75A between facing end plates of adjacent vertebrae;

[0683] FIGS. 83A and 83B are sectional illustrations taken along respective lines LXXXIIIA-LXXXIIIA and LXXXIIIB-LXXXIIIB in FIGS. 82A and 82B;

[0684] FIGS. 84A and 84B are simplified pictorial illustrations of insertion and inflation of another embodiment of inflatable implant between facing end plates of adjacent vertebrae.

[0685] FIGS. 85A and 85B are sectional illustrations taken along lines LXXXV-LXXXV in FIGS. 84A and 84B;

[0686] FIGS. 86A and 86B are respective pictorial and partially cut-away pictorial views illustrating a first stage in the insertion of a flat disc replacement coil in accordance with a first embodiment of the present invention;

[0687] FIGS. 87A and 87B are respective pictorial and partially cut-away pictorial views illustrating a second stage in the insertion of a flat disc replacement coil in accordance with a first embodiment of the present invention;

[0688] FIGS. 88A and 88B are respective pictorial and partially cut-away pictorial views illustrating a third stage in the insertion of a flat disc replacement coil in accordance with a first embodiment of the present invention;

[0689] FIGS. 89A and 89B are respective pictorial and partially cut-away pictorial views illustrating a fourth stage in

the insertion of a flat disc replacement coil in accordance with a first embodiment of the present invention;

[0690] FIGS. 90A and 90B are simplified sectional illustrations illustrating deflation of an inflatable implant following insertion of a flat disc replacement coil in accordance with a first embodiment of the present invention;

[0691] FIG. 91 is a pictorial illustration in exploded view format of a flat disc replacement coil transporter and dispenser constructed and operative in accordance with a preferred embodiment of the present invention;

[0692] FIGS. 92A and 92B are pictorial illustrations of two different tools useful in association with the flat disc replacement coil transporter and dispenser of FIG. 91;

[0693] FIGS. 93A and 93B are simplified pictorial illustrations of insertion and inflation of an embodiment of inflatable implant between facing end plates of adjacent vertebrae;

[0694] FIGS. 94A and 94B are sectional illustrations taken along respective lines LXXXIV A-LXXXIV A LXXXIV B-LXXXIV B in FIGS. 93A and 93B;

[0695] FIGS. 95A and 95B are respective pictorial and partially cut-away pictorial views illustrating a first stage in the insertion of a flat disc replacement coil in accordance with a second embodiment of the present invention;

[0696] FIGS. 96A and 96B are respective pictorial and partially cut-away pictorial views illustrating a second stage in the insertion of a flat disc replacement coil in accordance with a second embodiment of the present invention;

[0697] FIGS. 97A and 97B are respective pictorial and partially cut-away pictorial views illustrating a third stage in the insertion of a flat disc replacement coil in accordance with a second embodiment of the present invention;

[0698] FIGS. 98A, 98B, 98C, 98D, 98E, 98F, 98G, 98H, 98I, 98J & 98K are sectional illustrations of the plurality of alternative flat disc replacement coil configurations of FIGS. 76A-76K, 77A-77K and 78A-78K installed in situ between facing vertebrae 2004 and 2005 in accordance with a preferred embodiment of the present invention;

[0699] FIG. 99 is a partially sectional, partially pictorial illustration of a double coil arrangement installed in situ between facing vertebrae 2004 and 2005 in accordance with another preferred embodiment of the present invention;

[0700] FIGS. 100A, 100B, 100C, 100D & 100E are simplified exploded view pictorial illustrations of five variations of an inflatable implant assembly constructed and operative in accordance with another preferred embodiment of the present invention;

[0701] FIGS. 101A, 101B, 101C, 101D & 101E are simplified sectional illustrations corresponding to FIGS. 100A, 101B, 100C, 100D & 100E;

[0702] FIGS. 102A, 102B, 102C, 102D, 102E, 102F & 102G are simplified pictorial illustrations of eleven variations of an upstanding disc replacement coil constructed and operative in accordance with a first preferred embodiment of the present invention;

[0703] FIGS. 103A, 103B, 103C, 103D, 103E, 103F & 103G are simplified sectional illustrations corresponding to FIGS. 102A, 102B, 102C, 102D, 102E, 102F & 102G, taken along respective lines CIIA-CIIA, CIIB-CIIB, CIIC-CIIC, CIID-CIID, CIIE-CIIE, CIIF-CIIF & CIIG-CIIG;

[0704] FIGS. 104A, 104B, 104C, 104D, 104E, 104F & 104G are simplified sectional illustrations corresponding to FIGS. 102A, 102B, 102C, 102D, 102E, 102F & 102G, taken

along respective lines CIVA-CIVA, CIVB-CIVB, CIVC-CIVC, CIVD-CIVD, CIVE-CIVE, CIVF-CIVF & CIVG-CIVG;

[0705] FIG. 105 is a pictorial illustration in exploded view format of an upstanding disc replacement coil transporter and dispenser constructed and operative in accordance with a preferred embodiment of the present invention;

[0706] FIGS. 106A, 106B, 106C & 106D are pictorial illustrations of four different tools useful in association with the upstanding disc replacement coil transporter and dispenser of FIG. 105.

[0707] FIGS. 107A and 107B are simplified pictorial illustrations of insertion and inflation of an inflatable implant assembly between facing end plates of adjacent vertebrae;

[0708] FIGS. 108A and 108B are sectional illustrations taken along respective lines CVIIIA-CVIIIA and CVIIIB-CVIIIB in FIGS. 107A and 107B;

[0709] FIG. 109 is a pictorial view illustrating a first stage in the insertion of an upstanding disc replacement coil in accordance with a first embodiment of the present invention;

[0710] FIG. 110 is a pictorial view illustrating a second stage in the insertion of an upstanding disc replacement coil in accordance with a first embodiment of the present invention;

[0711] FIG. 111 is a pictorial view illustrating a third stage in the insertion of an upstanding disc replacement coil in accordance with a first embodiment of the present invention;

[0712] FIG. 112 is a pictorial view illustrating a fourth stage in the insertion of an upstanding disc replacement coil in accordance with a first embodiment of the present invention;

[0713] FIG. 113 is a simplified sectional illustration illustrating deflation of an inflatable implant following insertion of an upstanding disc replacement coil in accordance with a first embodiment of the present invention;

[0714] FIGS. 114A and 114B are simplified pictorial illustrations of two variations of an inflatable implant constructed and operative in accordance with yet another preferred embodiment of the present invention;

[0715] FIGS. 115A and 115B are simplified sectional illustrations corresponding to FIGS. 14A and 14B;

[0716] FIGS. 116A and 116B are simplified pictorial illustrations of two variations of an upstanding disc replacement coil constructed and operative in accordance with another preferred embodiment of the present invention;

[0717] FIGS. 117A and 117B are simplified sectional illustrations corresponding to FIGS. 116A and 116B taken along respective lines CXVIIA-CXVIIA and CXVIIIB-CXVIIIB;

[0718] FIGS. 118A and 118B are simplified sectional illustrations corresponding to FIGS. 116A and 116B taken along respective lines CXVIIIA-CXVIIIA and CXVIIIB-CXVIIIB;

[0719] FIG. 119 is a pictorial illustration in exploded view format of an upstanding disc replacement coil transporter and dispenser constructed and operative in accordance with a preferred embodiment of the present invention;

[0720] FIGS. 120A & 120B are pictorial illustrations of two different tools useful in association with the upstanding disc replacement coil transporter and dispenser of FIG. 119;

[0721] FIGS. 121A and 121B are simplified pictorial illustrations of insertion and inflation of the inflatable implant of FIG. 114A between facing end plates of adjacent vertebrae;

[0722] FIGS. 122A, 122B & 122C are sectional illustrations, FIG. 122A corresponding to FIG. 121A and being taken along lines CXXIIA-CXXIIA thereof and FIGS. 122B

and 122C corresponding to FIG. 121B at two levels of inflation of the inflatable implant and being taken along lines CXXIIBC-CXXIIBC thereof;

[0723] FIG. 123 is a pictorial view illustrating a first stage in the insertion of an upstanding disc replacement coil in accordance with a second embodiment of the present invention;

[0724] FIG. 124 is a pictorial view illustrating a second stage in the insertion of an upstanding disc replacement coil in accordance with a second embodiment of the present invention;

[0725] FIG. 125 is a pictorial view illustrating a third stage in the insertion of an upstanding disc replacement coil in accordance with a second embodiment of the present invention;

[0726] FIG. 126 is a pictorial view illustrating a fourth stage in the insertion of an upstanding disc replacement coil in accordance with a second embodiment of the present invention;

[0727] FIG. 127 is a pictorial view illustrating a fifth stage in the insertion of an upstanding disc replacement coil in accordance with a second embodiment of the present invention;

[0728] FIG. 128 is a pictorial view illustrating a sixth stage in the insertion of an upstanding disc replacement coil in accordance with a second embodiment of the present invention;

[0729] FIG. 129 is a pictorial view illustrating a seventh stage in the insertion of an upstanding disc replacement coil in accordance with a second embodiment of the present invention;

[0730] FIGS. 130A, 130B, 130C, 130D, 130E, 130F and 130G are sectional illustrations of the plurality of alternative upstanding disc replacement coil configurations of FIGS. 102A-102G, 116A & 116B; 103A-103G, 117A & 117B; and 104A-104G, 118A & 118B installed in situ between facing vertebrae 2004 and 2005 in accordance with a preferred embodiment of the present invention;

[0731] FIGS. 131A, 131B, 131C & 131D are simplified pictorial illustrations of four variations of a filament wound disc replacement coil constructed and operative in accordance with another preferred embodiment of the present invention;

[0732] FIGS. 132A, 132B, 132C & 132D are simplified sectional illustrations corresponding to FIGS. 131A, 131B, 131C & 131D, taken along respective lines CXXXIIA-CXXXIIA, CXXXIIB-CXXXIIB, CXXXIIC-CXXXIIC & CXXXIID-CXXXIID;

[0733] FIGS. 133A, 133B, 133C & 133D are simplified sectional illustrations corresponding to FIGS. 131A, 131B, 131C & 131D, taken along respective lines CXXXIIIA-CXXXIIIA, CXXXIIIB-CXXXIIIB, CXXXIIIC-CXXXIIIC & CXXXIIID-CXXXIIID;

[0734] FIG. 134 is a pictorial illustration in exploded view format of an upstanding disc replacement coil transporter and dispenser constructed and operative in accordance with a preferred embodiment of the present invention.

[0735] FIGS. 135A and 135B are pictorial illustrations of two different tools useful in association with the upstanding disc replacement coil transporter and dispenser of FIG. 134;

[0736] FIGS. 136A and 136B are simplified pictorial illustrations of insertion and inflation of an inflatable implant

assembly between facing end plates of adjacent vertebrae in accordance with another embodiment of the present invention;

[0737] FIG. 137 is a pictorial view illustrating a first stage in the insertion of a wound-filament disc replacement in accordance with another embodiment of the present invention;

[0738] FIG. 138 is a pictorial view illustrating a second stage in the insertion of the wound filament disc replacement;

[0739] FIG. 139 is a pictorial view illustrating a third stage in the insertion of the wound filament disc replacement;

[0740] FIG. 140 is a pictorial view illustrating a fourth stage in the insertion of the wound filament disc replacement;

[0741] FIG. 141 is a pictorial view illustrating a fifth stage in the insertion of the wound filament disc replacement;

[0742] FIG. 142 is a pictorial view illustrating a sixth stage in the insertion of the wound filament disc replacement;

[0743] FIG. 143 is a pictorial view illustrating a seventh stage in the insertion of the wound filament disc replacement;

[0744] FIG. 144 is a simplified sectional illustration illustrating deflation of an inflatable implant following insertion of a wound filament disc replacement in accordance with another embodiment of the present invention;

[0745] FIG. 145 is a sectional illustration of a wound disc replacement coil installed in situ between facing vertebrae 2004 and 2005 in accordance with a preferred embodiment of the present invention;

[0746] FIGS. 146A, 146B, 146C, 146D, 146E & 146F are simplified pictorial illustrations of five variations of an inflatable implant constructed and operative in accordance with another preferred embodiment of the present invention;

[0747] FIGS. 147A, 147B, 147C, 147D, 147E & 147F are simplified sectional illustrations corresponding to FIGS. 146A, 146B, 146C, 146D, 146E & 146F;

[0748] FIG. 148 is a pictorial illustration of a generic disc replacement band constructed and operative in accordance with an embodiment of the invention and useful with the inflatable implants of FIGS. 146A-147E;

[0749] FIGS. 149A, 149B, 149C, 149D & 149E are simplified sectional illustrations of variations of the band of FIG. 148;

[0750] FIG. 150 is a pictorial illustration of disc replacement band constructed and operative in accordance with another embodiment of the invention and useful with the inflatable implant of FIGS. 146D & 147D;

[0751] FIG. 151 is a simplified sectional illustration of the band of FIG. 150;

[0752] FIG. 152 is a pictorial illustration of a generic disc replacement band constructed and operative in accordance with yet another embodiment of the invention and useful with the inflatable implant of FIGS. 146C & 147C;

[0753] FIGS. 153A & 153B are simplified sectional illustrations of variations of the band of FIG. 152;

[0754] FIGS. 154A, 154B, 154C, 154D, 154E & 154F are pictorial illustrations of tools which are employed in association with the hand of FIG. 27 for use with the inflatable implants and disc replacement bands of FIGS. 146A-153B;

[0755] FIGS. 155A, 155B and 155C are simplified pictorial illustrations of insertion, inflation and removal of the inflatable implants of any of FIGS. 146A-147E at facing end plates of adjacent vertebrae;

[0756] FIGS. 156A, 156B, 156C & 156D are sectional illustrations, FIG. 156A corresponding to FIG. 155A and being taken along lines CLVA-CLVA thereof, FIGS. 156B

and 156C corresponding to FIG. 155B at two levels of inflation of the inflatable implant and being taken along lines CLVBC-CLVBC thereof and FIG. 156D corresponding to FIG. 155C;

[0757] FIGS. 157, 158, 159 & 160 are simplified pictorial illustrations of four stages in the insertion of the disc replacement bands of FIGS. 148A-153B between facing end plates of adjacent vertebrae.

[0758] FIGS. 161A & 161B are simplified pictorial illustrations of two stages in the insertion of any of the inflatable implants illustrated in FIGS. 146A-146C and FIGS. 147A-147C between facing end plates of adjacent vertebrae following the steps illustrated in FIGS. 157-159;

[0759] FIGS. 162A & 162B are simplified pictorial illustrations of two stages in the insertion of the inflatable implant of FIGS. 146D & 147D together with a disc replacement band subassembly including and either of the bands shown in FIGS. 149A & 149E between facing end plates of adjacent vertebrae;

[0760] FIGS. 163A, 163B, 163C, 163D, 163E, 163F & 163G are partially sectional, partially pictorial illustrations of the plurality of alternative disc replacement implant assemblies of FIGS. 146A-162 installed in situ between facing vertebrae in accordance with a preferred embodiment of the present invention;

[0761] FIGS. 164A and 164B are simplified sectional illustrations of adjacent vertebra having therebetween a replacement disc provided in accordance with one embodiment of the present invention in respective straight and flexed operative orientations, corresponding to a section taken along lines A-A in FIG. 4C.

[0762] FIGS. 165A and 165B are simplified sectional illustrations of adjacent vertebra having therebetween a replacement disc provided in accordance with another embodiment of the present invention in respective straight and flexed operative orientations, corresponding to a section taken along lines A-A in FIG. 4C.

[0763] FIGS. 166A and 166B are simplified sectional illustrations of adjacent, vertebra having therebetween a replacement disc provided in accordance with still another embodiment of the present invention in respective straight and flexed operative orientations, corresponding to a section taken along lines A-A in FIG. 4C;

[0764] FIGS. 167A and 167B are simplified sectional illustrations of adjacent vertebra having therebetween a replacement disc provided in accordance with yet another embodiment of the present invention in respective straight and flexed operative orientations, corresponding to a section taken along lines A-A in FIG. 4C;

[0765] FIGS. 168 and 169 are simplified pictorial illustrations of two phases of end plate machining carried out as part of a technique for spinal fusion in accordance with a preferred embodiment of the present invention.

[0766] FIGS. 170A, 170B, 170C and 170D are simplified pictorial illustrations of four stages in the insertion of bone grafts carried out as part of a technique for spinal fusion in accordance with a preferred embodiment of the present invention;

[0767] FIG. 171 is a simplified pictorial illustration of a bone graft segment enclosed within a fiber sleeve in accordance with an embodiment of the present invention;

[0768] FIG. 172 is a simplified pictorial illustration of a bone graft assembly comprising a plurality of segments, each enclosed within a fiber sleeve, which are together enclosed

within a fiber assembly enclosure in accordance with an embodiment of the present invention;

[0769] FIG. 173 is a simplified pictorial illustration, corresponding to that of FIG. 170D and employing the bone graft assembly of FIG. 171; and

[0770] FIGS. 174A and 174B are simplified sectional illustrations of adjacent vertebra having therebetween bone graft assemblies respectively of the types shown in

[0771] FIGS. 170D and 173 provided in accordance with yet another embodiment of the present invention.

DETAILED DESCRIPTIONS OF PREFERRED EMBODIMENTS

[0772] The description which follows describes surgical apparatus and techniques in the context of spinal surgery. It is to be appreciated that the apparatus and techniques described hereinbelow may have applicability to various fields of surgery beyond those dealing with the spine. Therefore, the description which follows is intended to be taken as an example of a preferred embodiment of the invention and not as limiting the invention to the field of spinal surgery.

[0773] Reference is now made to FIG. 1, which illustrates a patient supported by and fixed to a support table 100, constructed and operative in accordance with a preferred embodiment of the present invention and preferably used both for imaging and for operating.

[0774] Support table 100 preferably includes a chest support portion 102 including a padded headrest 104, and which is associated with a pair of side armrests 106 and 108. A plurality of intermediate support elements 110, typically three in number, is selectably positionable with respect to a longitudinal axis 112 of chest support portion 102, as by one or more electric motors 113, to accommodate any existing or desired orientation of the patient, such as that resulting from curvature of the spine of the patient or that desired to enhance ease of access to one side of the spine. The motors 113 are preferably controlled by a rotational driving controller 114.

[0775] The legs and pelvis of the patient are preferably supported by a lower body support portion 115, having a longitudinal axis 116, which is angled in the plane of support table 100 with respect to axis 112 by a suitable angle, selected to accommodate any existing or desired orientation of the patient, such as that resulting from curvature of the spine of the patient or that desired to enhance ease of access to one side of the spine. Lower body support portion 115 is preferably formed with a padded leg rest 117.

[0776] In accordance with a preferred embodiment of the present invention the lower body support portion 115 may be selectably positionable relative to chest support portion 102 and intermediate support elements 110, as by means of an electric motor 118 which typically produces linear movement of the lower body support portion 115 in response to control inputs from a linear driving controller 119.

[0777] The patient is securely braced onto chest support portion 102 by means of a back brace assembly 120. Bolts 122 or other removable fasteners are employed for securing the back brace assembly 120 onto chest support portion 102. Similarly, the pelvis of the patient is securely braced onto the lower body support portion 115 by means of a pelvic brace assembly 124, typically employing bolts 125, and the thighs of the patient are braced onto lower body support portion 115 by thigh brace assemblies 126, typically employing bolts 127. The various brace assemblies are preferably formed of rigid

plastic onto which are mounted inflatable portions for providing a tight fit to each individual body contour.

[0778] An equipment support base 130 may be mounted over the back of the patient and may be supported onto back brace assembly 120. Alternatively it may be independently rigidly mounted onto the chest support portion 102 or to another location on support table 100.

[0779] Once the patient has been securely strapped to support table 100, the spinal region of the patient may be imaged by any suitable imaging apparatus and technology, as indicated, for example in FIG. 2. Suitable apparatus and technologies may be magnetic resonance imaging (MRI), and computerized tomography (CT).

[0780] The position of the patient may be varied from image to image or even during imaging, as by moving the various portions of the table 100 relative to each other. For each suitable orientation of the patient, the patient may be imaged in a plurality of sections, such as sections indicated by reference numbers 136, 138, 140 and 142, in FIG. 2.

[0781] Images of sections of the patients body may be displayed on a display 146 which is driven by a suitable computer 148 providing desired imaging functionality in cooperation with imaging apparatus 149. A typical image of a section of the spinal region of the patient is illustrated at reference number 159.

[0782] In accordance with a preferred embodiment of the present invention, a three dimensional image file of the spinal region of the patient is built up and stored in computer 148 and displayed via display 146. This three-dimensional image file is preferably utilized to plan and carry out treatment of spinal disorders in accordance with a preferred embodiment of the present invention.

[0783] It is a feature of one embodiment of the present invention that the patient position on support table 100 can be replicated with a relatively high degree of registration. This may be accomplished by employing encoders at all joints between various support portions of the support table 100 and brace assemblies.

[0784] Thus, in accordance with one embodiment of the present invention, encoders 101 may be, located in association with motors 113, and 118, (See FIG. 1) and at other appropriate locations. By reading these encoders and using the readings in repositioning the patient an acceptable level of registration may be achieved.

[0785] By using conventional imaging and computer image generation techniques with reference to a patients spine as shown generally in FIG. 3, a healthy spinal disc may be visualized as typically shown in FIG. 4A, a patients diseased disc may be visualized as typically shown in FIG. 4B and a disc reconstructed in accordance with a preferred embodiment of the present invention may be visualized as typically shown in FIG. 4C.

[0786] Furthermore, in accordance with a preferred embodiment of the present invention a surgical approach path may be planned and visualized, as will be described hereinbelow in detail in order to avoid vital organs, nerves and blood vessels insofar as possible.

[0787] It is appreciated that the imaging and the operation may take place in sufficiently close time proximity so as to enable the patient to remain braced to the support table 100 for both procedures. Alternatively, the patient may be removed from the support table 100 following imaging and then rebraced thereto for the operation. In this alternative

case, a certain amount of re-imaging becomes necessary to establish registration of the image file with the current positioning of the patient.

[0788] There is provided a multi-functional surgical assembly constructed and operative in accordance with a preferred embodiment of the present invention which is useful in carrying out treatment of spinal disorders in accordance with preferred embodiments of the present invention which will be described in detail hereinbelow. The multi-functional surgical assembly will now be described:

[0789] Reference is now made to FIG. 5, which illustrates in a partial block diagram format, partial pictorial format, the system architecture of a preferred embodiment of a multi-functional surgical assembly constructed and operative in accordance with the present invention. It is appreciated that the multifunctional surgical assembly may be used not only in endosurgery but also in open surgery.

[0790] The multi-functional surgical assembly includes a universal mounting assembly 160 which is preferably secured to and supported by the equipment support base 130, which is in turn fixed to the patient and to a patient support table 100 preferably in a manner described above and illustrated in FIG. 1. Universal mounting assembly 160 is described hereinbelow with reference to FIGS. 6A, 6B & 7.

[0791] Replaceably and modularly mountable onto universal mounting assembly 160 are first, second and third drive assemblies 162, 164 and 166, which are described hereinbelow with reference to FIGS. 5A, 8B and 8C respectively. A multi-functional cannula assembly 170, is operative in association with universal mounting assembly 160 and with first, second and third drive assemblies 162, 164 and 166.

[0792] The multi-functional cannula assembly includes respective first second and third different cannula subassemblies 172, 174 and 176 which are driven by respective first, second and third drive assemblies 162, 164 and 166 in association with staging assemblies 178. The first, second and third drive assemblies 162, 164 and 166 are operated by various controllers, collectively designated by reference numeral 180.

[0793] The multi-functional cannula assembly 170 is described hereinbelow and illustrated generally in FIGS. 9-19. An operator interface 182 is employed by an operator to control the operation of the remainder of the apparatus of FIG. 5. The operator is preferably a surgeon but subject to relevant laws and regulations, may be someone other than a surgeon. The terms "operator" and "surgeon" are therefore used interchangeably throughout the specification.

[0794] Operator interface 182 preferably comprises a suitably-programmed high-end computer, such as a Silicon Graphics workstation, which is connected via a network to computer 148 (FIG. 2) and to various other computers and peripherals useful in carrying out the operation.

[0795] Reference is now made to FIGS. 6A and 6B, which illustrate a preferred embodiment of universal mounting assembly 160. Universal mounting assembly 160 preferably comprises mounting tracks 190 and 192 which are preferably removably attached to equipment support base 130 (FIG. 1). A carriage assembly 194, defining platform mounting tracks 196 and 198, is arranged for selectable and fixable positioning on tracks 190 and 192 as by means of an electric motor 199.

[0796] A platform 210 is preferably arranged for selectable and fixable positioning onto platform mounting tracks 196 and 198 of carriage assembly 194 as by means of an electric motor 201. Preferably a cannula mounting assembly 204 is

associated with platform 200. Motors 199 and 201 are preferably controlled by respective rotational driving controllers 205 and 206.

[0797] In accordance with a preferred embodiment of the present invention, there is mounted on platform 200 a real-time imaging assembly 207. Real time imaging assembly 207 preferably comprises an imaging platform 208, which is removably and securely mounted onto platform 200, as by fasteners 209. Preferably mounted onto imaging platform 208 are a plurality of imaging units 210, typically forming a stereoscopic MRI assembly.

[0798] Additionally or alternatively a location tracker assembly comprising a plurality of location tracker units 211, such as electromagnetic trackers used in helmet displays, may also be provided for tracking the location of various surgical elements, described hereinbelow, which are inserted into the body during the operation. Additionally or alternatively an ultrasonic imaging assembly, comprising a plurality of ultrasonic transceivers 212 may additionally be provided for monitoring the progress of surgery.

[0799] Preferably, the various elements of the real time imaging assembly 207 are coupled to computer 148 and to an operator visualization subsystem described hereinbelow. Additionally in accordance with a preferred embodiment of the present invention there is provided an array 214 of RF receiving antennas 215 which are used, as described hereinbelow with reference to FIG. 10B, for sensing the precise orientation and position of the first cannula subassembly 172.

[0800] Reference is now made to FIG. 7, which is a simplified pictorial illustration taken in the direction indicated by arrow VII in FIG. 6A. FIG. 7 illustrates the cannula mounting assembly 204, which preferably comprises a base 216 which is preferably removably secured onto platform 200. Alternatively cannula mounting assembly 204 may be fixed onto platform 200.

[0801] Base 216 preferably comprises an upstanding portion 217 and a protruding portion 218. A spherical bearing 219 is preferably mounted onto protruding portion 218 as shown and includes a central aperture 220 through which first, second and third different cannula subassemblies 172, 174 and 176 (FIG. 5) may slidably extend. Preferably attached to spherical bearing 219 is a selectably orientatable socket 221 for removably and replaceably receiving first, second and third drive assemblies 162, 164 and 166 (FIGS. 5, 8A, 8B & 8C).

[0802] There is also preferably mounted on base 216 a pressurized fluid source 230 having a plurality of pressurized fluid sockets 232 and a pressurized hydraulic fluid source 234 having a plurality of hydraulic fluid sockets 236.

[0803] The orientation of selectably orientatable socket 221 is selectably determined in three dimensions by a pair of pivotably mounted positioning pistons 240 and 242. Piston 240 is pivotably mounted onto upstanding portion 217 of base 216 preferably by means of a spherical mounting bearing 244 and is attached to socket 221 preferably by means of a spherical mounting bearing 246.

[0804] Piston 242 is pivotably mounted onto upstanding portion 217 of base 216 preferably by means of a spherical mounting bearing 248, and is attached to socket 221 preferably by means of a spherical mounting bearing 250. Pistons 240 and 242 are preferably operated by a hydraulic driving controller 252.

[0805] In accordance with a preferred embodiment of the invention, the cannula mounting assembly 204 comprises a

multi-functional controller **253** which includes a plurality of electric power sockets **254** and a plurality of electric control signal sockets **256**. Sockets **254** and **256** may be located at any convenient location in cannula mounting assembly **204** and are preferably mounted on upstanding portion **217**, as shown.

[0806] Multifunctional controller **253** typically comprises a plurality of individual controllers or a single controller that can control a plurality of surgical vehicles, surgical hands and surgical tools which are described hereinbelow. Multifunctional controller **253** typically receives electric control and power inputs from the operator interface **182** (FIG. 5).

[0807] In accordance with a preferred embodiment of the present invention, there exists a bidirectional information link between the multi-functional controller **253** and the various devices controlled thereby, such that at any given time, controller **253** is aware of the identity and operational status of each of the devices controlled thereby, for optimal control of the operation thereof.

[0808] Reference is now made to FIGS. **8A**, **8B** and **8C**, which illustrate first, second and third drive assemblies **162**, **164** and **166**, respectively. First drive assembly **162**, illustrated in FIG. **8A**, preferably comprises a housing **262** onto which is mounted a linear driving motor **264** which is controlled by a linear driving controller **266**. Driving motor **264** is preferably coupled to at least one driving roller **268**, which drivingly engages first cannula subassembly **172** for providing linear driving thereof.

[0809] Also mounted on housing **262** is a rotational driving motor **270**, which is controlled by a rotational driving controller **272**. Rotational driving motor **270** is preferably coupled to gearing **274**, which drivingly engages first cannula subassembly **172** for providing rotational driving thereof.

[0810] Second drive assembly **164**, illustrated in FIG. **8B**, preferably comprises a housing **275** onto which is mounted a linear driving motor **276** which is controlled by a linear driving controller **278**. Driving motor **276** is preferably coupled to at least one driving roller **279**, which drivingly engages second cannula subassembly **174** for providing linear driving thereof.

[0811] Third drive assembly **166**, illustrated in FIG. **8C**, preferably comprises a housing **280** onto which is mounted a linear driving motor **281** which is controlled by a linear driving controller **282**. Driving motor **281** is preferably coupled to at least one driving roller **283**, which drivingly engages third cannula subassembly **176** for providing linear driving thereof.

[0812] Reference is now made to FIG. **9**, which illustrates the multi-functional cannula assembly **170** and its constituent first, second and third subassemblies **172**, **174** and **176**. It may be seen that the first, second and third subassemblies **172**, **174** and **176** are generally coaxial. In operation, each subassembly has a different function. As will be described hereinbelow in detail, subassembly **172** is steerable to a desired location in the patient's anatomy.

[0813] Once subassembly **172** is properly positioned and anchored, the second cannula subassembly **174** is inserted thereover. The second cannula subassembly **174** has a larger cross-section than the first cannula subassembly **172** and may, be constituted of a plurality of sub-sub-assemblies, each of larger cross-section than its predecessor.

[0814] Third cannula subassembly **176** is inserted over the second cannula subassembly **174** and is employed to perform various surgical functions.

[0815] First cannula subassembly **172** preferably includes a central flexible core **290** located within a flexible outer tube **291**, preferably formed by filament winding of a composite material. The outer tube **291** also contains therewithin curvature control tendons **292** which may be tensioned or compressed to effect desired curvature of the subassembly **172**. Located within tube **291** there are also preferably provided a flexible drill shaft **293** terminating in an anchor screw **294** and at least one fiber optics link **295**.

[0816] Second cannula subassembly **174** may or may not include a fiber optics link **296**. Third cannula subassembly **176** preferably includes tracks **297** for transport of surgical equipment therealong to a surgical site in the patient's anatomy and removal of body materials from the surgical site.

[0817] Preferably the third cannula subassembly **176** also includes at least one electrical power link **298**, at least one fiber optics link **299** and may also include piping for liquid transport, vacuum and gas pressure. Preferably, the third cannula subassembly **176** also includes a plurality of curvature control tendons **300**.

[0818] Reference is now made to FIGS. **1A** and **10B**, which illustrate first cannula subassembly **172** and to FIGS. **11A**, **11B**, **11C** and **11D** which illustrate various sections thereof indicated by lines **XIA-XIA**, **XIB-XIB**, **XIC-XIC** and **XID-XID** respectively.

[0819] As noted hereinabove with reference to FIG. **9**, the first cannula subassembly **172** includes an anchor screw **294** coupled to a flexible drill shaft **293**. Preferably the anchor screw **294** is enclosed within a cover **301** which is preferably formed of a material which is readily absorbed by the human body.

[0820] The flexible drill shaft **293** preferably is formed with a driving head **302** having a Allen-type recess **303** formed therein. Drill shaft **293** is preferably rotatably located within a bore **304** (FIG. **11A**) formed within core **290**.

[0821] Tendons **292** are preferably slidably disposed within respective elongate bores **305** (FIG. **11D**) preferably formed in core **290**, which bores are distributed about the circumference of the subassembly **172**, as seen clearly in FIG. **11D**. Preferably each of the tendons **292**, typically at least three in number, is anchored at a location indicated by reference numeral **306**, adjacent the forward end of the first cannula subassembly **172** and is coupled at its opposite end to a driving structure **307**.

[0822] Driving structures **307** are each preferably formed with externally facing recesses **308** to enable them to be readily engaged by an external driving member for linear driving thereof in a push-pull manner for applying tension or compression to the tendon fixed thereto. Driving structures **307** are linearly slidably disposed in recesses **310** formed in core **290** at windows **312** formed in outer tube **291**. Reference is made in this connection to FIG. **111C**, which illustrates a recess **308** in structure **307**.

[0823] At least one fiber optics link **295** is preferably located in a suitable recess or bore **314** formed in core, **290** and extends to an optical sensor **315**, which may or may not be equipped with a lens or other optical device. Preferably multiple optical sensors **315** and multiple fiber optics links **295** are present for providing three-dimensional viewing.

[0824] Preferably at least one additional fiber optics link **295** may be employed for illumination and may extend from an external light source (not shown) to an illuminator **316**.

[0825] Additionally in accordance with a preferred embodiment of the invention, at least one electrical conductor

317, and preferably two such conductors 317 are provided to supply electrical power to at least one and preferably two electrical signal beacon transducers 318 which are preferably sensible to one or more of the elements of the real time imaging assembly 207 described hereinabove with reference to FIGS. 6A and 6B. Beacon transducers 318 enable the precise location and orientation of the first cannula subassembly 172 to be ascertained and monitored.

[0826] In accordance with a preferred embodiment of the present invention an elongate low power RF transmitting antenna 319 is provided and receives an electrical signal from any suitable RF signal source (not shown). Antenna 319 is provided such that its precise orientation may be readily sensed by antennas 215 of array 214 which preferably form part of the real time imaging assembly 207 shown in FIG. 6B.

[0827] In accordance with a preferred embodiment of the present invention the various fiber optics links 295 are coupled to external optical devices via fiber optics connector elements 320. Additionally the various electrical conductors 317 may be coupled to external electronic devices via electrical connector elements 321. Antenna 319 may be connected to its RF signal source by means of a signal connector 322. Connector elements 320, 321 and 322 may be covered by a removable cover element 323.

[0828] At least one first subassembly mounting recess 324 is provided, as seen particularly in FIG. 11B. It is appreciated that outer tube 291 is recessed within a corresponding recess 325 formed in core 290.

[0829] In accordance with a preferred embodiment of the present invention, an elongate recess 326 may be formed along a majority of the length of the first cannula subassembly 172, as shown in FIG. 11D. This recess may be engaged by a suitable protrusion connected to gearing 274 (FIG. 8A) for rotational driving of the first cannula subassembly 172. It may also be engaged by a suitable protrusion forming part of the second cannula subassembly 174, as will be described hereinbelow with reference to FIG. 14.

[0830] Reference is now made to FIGS. 12A-12C which illustrate the structure and operation of a steering subassembly 330 which is useful in connection with the first cannula subassembly 172 (FIGS. 10A & 10B). Steering subassembly 330 comprises a housing 350 onto which are mounted a drill driving assembly 352 and a tendon tensioning and compressing assembly 354. A fiber optic connector assembly 356 is also provided for operational engagement with connector elements 320 once cover element 323 has been removed (FIG. 10A).

[0831] Steering subassembly 330 preferably comprises a base member 360 which is preferably removably mounted on housing 350 and which supports fiber optic connector assembly 356. A drill driving motor 362 is supported, preferably by means of a peripheral support element 364, onto base member 360 and includes a drive shaft 366 which engages recess 303 of flexible shaft 293 (FIGS. 10A and 10B). Drill driving motor 362 is preferably controlled by a rotational driving controller 367.

[0832] Tendon tensioning and compressing assembly 354 preferably comprises a plurality of pistons 368, corresponding in number to the number of tendons 292 in the first cannula subassembly. Each of the pistons 368 is mounted onto housing 350 and includes a preferably at least partially flexible toothed shaft 370 which is arranged to operatively engage recesses 308 in driving structures 307 for producing linear displacement thereof in recesses 310 for selectably

tensioning or compressing the individual tendons 292 attached to each of the driving structures 307. Pistons 368 are preferably controlled by a hydraulic controller 371.

[0833] FIG. 12A illustrates the flexible toothed shafts 370 in a nominal linear position in engagement with recesses 308 of driving structures 307. This engagement is produced by means of a slidable biasing element 372 which, when located in a first longitudinal position engages flexible toothed shafts 370 and forces them inwardly into toothed engagement with recesses 308.

[0834] FIG. 12B shows the flexible toothed shafts 370 when slidable biasing element 372 is located in a second longitudinal position whereby it does not force flexible shafts 370 into engagement with recesses 308. This latter orientation occurs during engagement and disengagement of the steering subassembly 330 with the first cannula subassembly 172.

[0835] FIG. 12C illustrates selectable extension and retraction of individual pistons 368 from their nominal positions, thus producing linear displacement of driving structures 307, as indicated by arrows 374 and 376, resulting in corresponding tensioning and compressing of tendons 292 for producing desired curvature of the first flexible cannula subassembly 172.

[0836] Reference is now made to FIGS. 13 and 14, which are simplified sectional illustrations of the second cannula subassembly 174, forming part of the multi-functional cannula assembly of FIG. 9. The second cannula subassembly 174 is a generally flexible, generally cylindrical element having a cross-sectional configuration typically of the type shown in FIG. 14.

[0837] The second cannula subassembly typically has an inner surface 400 of generally circular cross-section, just slightly larger than the outer dimensions of the first cannula subassembly 172 and is arranged to be slidable thereover. Inner surface 400 preferably has an inner facing protrusion 402 which is arranged to engage corresponding recess 326 (FIG. 11D).

[0838] Preferably, adjacent the rearward end of the second cannula subassembly there is provided a conditioned easily grippable surface 404 to enhance ease of manipulation of the second cannula subassembly. Preferably, fiber optics connectors 406 are provided at the rearward end of the second cannula subassembly for fiber optics communication connections between fiber optics links 296 which communicate with optical sensors 408 and illuminators 410.

[0839] Reference is now made additionally to FIGS. 15A and 15B, which are simplified illustrations showing engagement between the first and second cannula subassemblies in accordance with a preferred embodiment of the present invention.

[0840] Adjacent the rearward end of the second cannula subassembly 174 there is provided a slider 420 preferably having a manual engagement portion 421 and a generally flat portion 422 having a forward end 423. Slider 420 is slidably retained in second cannula subassembly 174 for longitudinal sliding motion relative thereto, into and out of operative engagement with a flexible engagement member 424.

[0841] Flexible engagement member 424, which is typically formed of a resilient material, such as flexible, resilient plastic, includes a mounting portion 426 which is seated in a recess 427 formed in the second cannula subassembly 174, an elongate portion 428 and an inner facing protrusion portion 430. Flexible engagement member 424 is mounted such that

it is biased inwardly into engagement into recess 324 (See also FIGS. 10A and 10B) in the first cannula subassembly, when not displaced by the slider 420.

[0842] FIG. 15A illustrates engagement member 424 in a non-engaged orientation, wherein slider 420 is in a forward orientation and retains the engagement member 424 out of engagement with recess 324. FIG. 15B illustrates engagement member 424 in engagement with recess 324, inasmuch as slider 420 is in a retracted orientation.

[0843] The orientation shown in FIG. 15B provides linear and rotational coupling between the first and second cannula subassemblies, while the orientation shown in FIG. 15A permits relative rotational and linear movement therebetween.

[0844] Reference is now made to FIG. 16, which is a simplified pictorial illustration of third cannula subassembly 176, forming part of the multi-functional cannula assembly of FIG. 9, and to FIG. 17, which is a simplified sectional illustration taken along plane XVII of FIG. 16 illustrating mutually slidable inner and outer portions of the third cannula subassembly.

[0845] The third cannula subassembly 176 (FIG. 5) preferably comprises an outer portion 500 having a forward edge 501 and an inner portion 502 having a forward edge 503, the outer portion 500 being selectably slidable with respect to the inner portion 502.

[0846] The outer portion 500 is a generally cylindrical hollow element of generally oval cross-section and is formed with a plurality of tracks 297 (FIG. 9), preferably including a first plurality, typically four, inner facing tracks 504, shown clearly in FIG. 17, each preferably having an undercut cross-section, which are directed inwardly generally at diagonals of the cross-section of the outer portion.

[0847] In addition, there are preferably provided a second plurality, typically two, inner facing tracks 506, preferably having a configuration different from that of tracks 504 and also preferably having an undercut cross-section. Tracks 506 are directed inwardly generally at a midpoint of the length of the cross-section of the outer portion 500.

[0848] Furthermore, there are preferably provided a third plurality, typically two, of inner facing tracks 508, preferably having a configuration different from that of tracks 504 and 506 and also preferably having an undercut cross-section. Tracks 508 are directed inwardly generally at a midpoint of the width of the cross-section of the outer portion 500.

[0849] At least two and preferably all of tracks 504 are formed with elongate bores 510 extending therethrough and preferably being of circular cross-section.

[0850] At least two and preferably all of tracks 506 are formed with elongate bores 512 extending therethrough and preferably being of circular cross-section.

[0851] At least two and preferably all of tracks 508 are formed with a pair of elongate bores 514 and 516 extending therethrough and preferably being of circular cross-section.

[0852] Disposed in at least two of elongate bores 510 are anchoring screws 520, each having a tapered thread 522 at its forward end and an engagement head 524 at its opposite end. Engagement head 524 may have any suitable configuration, such as a female Allen wrench socket 526, to enable the anchoring screws 520 to be selectably rotated and thus driven into anchoring engagement with a vertebra of a patient by manual or motorized driving apparatus.

[0853] Disposed in at least one and preferably both of elongate bores 516 are elongate eye assemblies 530, the structure and operation of which are described hereinbelow with ref-

erence to FIGS. 21 and 22. Eye assemblies 530, each comprise a visual sensor 532, such as a CCD sensor, preferably surrounding an illuminator 533.

[0854] Sensor 532 is preferably coupled via a fiber optic link embedded in an elongate eye manipulating support 534 to utilization circuitry (not shown). Manipulating support 534 is, in turn, operated by a drive assembly 536, preferably mounted on an outer flange 537 of outer portion 500, and an eye directing assembly 538 and is preferably capable of linear displacement and rotation relative to bore 516 as well as directable bending.

[0855] Optionally disposed in bores 512 and 514 there are provided a total of four tendons 540, which may be employed for providing selectable bendability and directability to the third cannula subassembly 176. Alternatively third cannula subassembly 176 may be non-directable. In such a case, tendons 540 may be omitted.

[0856] Each of tendons 540 may be operated by a steering subassembly 542, which may be similar in all relevant respects of its structure and operation to steering subassembly 330, which is described hereinabove in detail with reference to FIGS. 12A-12C and which is typically controlled by an hydraulic controller 543.

[0857] The inner portion 502 of the third cannula subassembly 176 functions principally as a spacer for properly positioning the outer portion 500 with respect to the second cannula subassembly. As will be described hereinbelow, the inner portion 502 is preferably removed prior to carrying out most of the functionality of the outer portion 500.

[0858] Preferably fiber optics connectors 556 are provided at the rearward end of the third cannula subassembly for fiber optics communication connections between fiber optics links 558 and 560 which communicate with optical sensors 562 and illuminators 564 respectively.

[0859] Reference is now made additionally to FIGS. 18A and 18B, which are simplified illustrations showing engagement between the second and third cannula subassemblies 174 and 176 respectively in accordance with a preferred embodiment of the present invention.

[0860] Adjacent the rearward end of the third cannula subassembly 176 there is provided a slider 565 preferably having a manual engagement portion 566 and a generally flat portion 567 having a forward end 568. Slider 565 is slidably retained in third cannula subassembly 176 for longitudinal sliding motion relative thereto, into and out of operative engagement with a flexible engagement member 569.

[0861] Flexible engagement member 569, which is typically formed of a resilient material, such as flexible, resilient plastic, includes a mounting portion 570 which is seated in a recess 571 formed in inner portion 502 of the third cannula subassembly 176, an elongate portion 572 and an inner facing protrusion portion 573 extending therefrom. Flexible engagement member 569 is mounted such that it is biased inwardly into engagement with a recess 574 in the second cannula subassembly, when not displaced by the slider 565.

[0862] FIG. 18A illustrates engagement member 569 in a non-engaged orientation, wherein slider 565 is in a forward orientation and retains the engagement member 569 out of engagement with recess 574. FIG. 18B illustrates engagement member 569 in engagement with recess 574, inasmuch as slider 565 is in a retracted orientation.

[0863] The orientation shown in FIG. 18B provides linear and rotational coupling between the second and third cannula

subassemblies, while the orientation shown in FIG. 18A permits relative rotational and linear movement therebetween.

[0864] A locking pin 575 associated with outer portion 500 selectably engages a recess 576 formed in inner portion 502 for preventing linear motion therebetween prior to intended removal of the inner portion 502 from the outer portion 500.

[0865] Reference is now made to FIG. 19, which is a simplified enlarged illustration of part of the third cannula subassembly 176 of FIG. 16 including drive assembly 536 and eye directing assembly 538. Drive assembly 536 preferably comprises a housing 577 onto which is mounted a linear driving motor 578 which is controlled by a linear driving controller 579. Driving motor 578 is preferably coupled to at least one driving roller 580, which drivingly engages eye manipulating support 534.

[0866] Also mounted on housing 577 is a rotational driving motor 581, which is controlled by a rotational driving controller 582. Rotational driving motor 581 is preferably coupled to gearing 584, which drivingly engages eye manipulating support 534 for providing rotational driving thereof.

[0867] In accordance with a preferred embodiment of the present invention there is provided in housing 577, a recess 585 which cooperates with a manually manipulatable screw 586. Housing 577 is arranged for removable, selectably positionable, secure mounting in a recess 587 formed on outer portion 500 of the third cannula subassembly 176.

[0868] FIG. 19 illustrates that eye manipulating support 534 engages bore 516 (FIG. 17) in outer portion 500.

[0869] Eye directing assembly 538 comprises a housing 590 onto which are mounted a tendon tensioning and compressing assembly 592. A fiber optic connector assembly 594 may also be provided for operational engagement of sensors 532 and illuminators 533 with an operator visualization subsystem, described hereinbelow with respect to FIG. 34. Eye directing assembly 538 preferably comprises a base member 596 which is preferably removably mounted on housing 590 and which supports fiber optic connector assembly 594.

[0870] Additional eye assemblies, eye manipulating supports, drive assemblies, and eye directing assemblies, which may be identical to respective eye assembly 530, eye manipulating support 534, drive assembly 536 and eye directing assembly 538 may be provided for use with various surgical vehicles as described hereinbelow with reference to FIGS. 23A-25.

[0871] The outputs of the eye assemblies may be coupled by suitably located connectors, such as connector assembly 594 to the operator visualization subsystem. One such eye manipulating support is indicated in FIG. 19 by reference numeral 597.

[0872] Tendon tensioning and compressing assembly 592 preferably comprises a plurality of pistons 598, corresponding in number to the number of tendons 600 in the eye directing assembly 538. Each of the pistons 598 is mounted onto housing 590 and includes a preferably at least partially flexible toothed shaft 602 which is arranged to operatively engage recesses in driving structures 606 for producing linear displacement thereof for selectably tensioning or compressing the individual tendons 600 attached to each of the driving structures 606. Pistons 598 are preferably controlled by a hydraulic controller 607.

[0873] It is appreciated that eye directing assembly 538 may be constructed and operative in a manner similar in most

relevant respects to steering subassembly 330, which is described in detailed hereinabove with reference to FIGS. 11C and 12A-12C.

[0874] Reference is now made to FIG. 20 which is a simplified pictorial illustration of the operation of elongate eye assemblies 530 (FIG. 16) in a spinal environment.

[0875] It is seen that the eye manipulating supports 534 on which are mounted the visual sensors 532, may be extended and retracted along axes indicated by arrows 620, may be rotated about such axes, as indicated by arrows 622 and may be bent for selectable viewing, as indicated by arrows 624. Thus the elongate eye assemblies 530 may provide an operator with selectable views of the operating environment.

[0876] In FIG. 20, the illustrated operating environment is the space between two adjacent vertebrae, wherein the disc therebetween has been removed.

[0877] FIG. 21 is a simplified illustration showing a view of the operating environment provided to an operator by the portion of the third cannula subassembly 176 shown in FIG. 16, showing end plates 2024, 2025 of both adjacent vertebrae 2004, 2005, as well as a prosthetic component 2024 placed therebetween in accordance with an embodiment of the present invention as will be described hereinbelow.

[0878] It is a particular feature of the present invention that the operator is provided with a view of the operating environment as if he were present at the visual sensor. This view can be enhanced by the use of virtual reality output devices which are conventionally available.

[0879] Reference is now made to FIG. 22, which is a simplified pictorial illustration of a portion of the third cannula subassembly of FIGS. 16 and 17 containing three self-propelled surgical vehicles constructed and operative in accordance with a preferred embodiment of the present invention and to FIGS. 23A-25B which illustrate the various self-propelled surgical vehicles.

[0880] Disposed on any two mutually diagonally positioned inner facing tracks 504 is a first self-propelled surgical vehicle 700, which is shown particularly in FIGS. 23A and 23B, operative in cooperation with the third cannula subassembly 176 in accordance with a preferred embodiment of the present invention.

[0881] Vehicle 700 comprises a body 702 of generally uniform cross-section having a longitudinal bore 704 and defining forward and rearward faces 706 and 708. A quick connection mounting assembly 710, typically of the bayonet type, is provided at bore 704, preferably at both faces 706 and 708.

[0882] Preferably, at least the forward face 706 of the body 702 is formed with a plurality of recesses 712, 714, 716 and 718 which are employed for assisting in the mounting of hands onto the vehicle 700. A preferred type of hand is described hereinbelow with reference to FIG. 27.

[0883] Body 702 is preferably formed with a pair of longitudinal recesses 720 and 722 which extend along edges of the body in parallel to bore 704. Disposed along longitudinal recess 720 there are provided at least two freely rolling rollers 724. Preferably disposed along longitudinal recess 722 there is a driving roller 726, which is preferably powered by an electric motor 728, disposed within body 702.

[0884] Typically rollers 724 roll along one of tracks 504, while driving roller 726 drivingly engages cogs (not shown) on a track 504 for precision longitudinal positioning of the vehicle along tracks 504. Electric motor 728 is preferably controlled by multi-functional controller 2503 (FIG. 7) via a

control cable 729, which extends through the outer portion 500 of the third cannula subassembly 176 and is preferably connected to one of control signal sockets 256 of multi-functional controller 253.

[0885] Electric motor 728 preferably receives electrical power from multifunctional controller 253 (FIG. 7) via a power cable 730 extending from an electric power socket 254 and which is removably coupled to a socket 732 formed on rearward face 708.

[0886] Preferably auxiliary electrical power is provided for hands attached to the forward face 706 by means of an auxiliary power cable 734 which is removably coupled to a socket 736 formed on rearward face 708. Cable 734 typically extends through longitudinal bore 704.

[0887] Preferably auxiliary electrical control is provided for hands attached to the forward face 706 by means of an auxiliary control cable 737 which is removably coupled to a socket 738 formed on rearward face 708. Cable 737 typically extends through longitudinal bore 704.

[0888] Preferably auxiliary electrical control is provided to socket 738 for hands attached to the forward face 706 by means of an auxiliary control cable 739 which is removably coupled to a socket 740 formed on rearward face 708 and extends through the outer portion 500 of the third cannula subassembly 176 and is preferably connected to one of control signal sockets 256 of multi-functional controller 253.

[0889] It is appreciated that the largest cross-sectional dimension of vehicle 700 is preferably less than 20 mm.

[0890] In accordance with a preferred embodiment of the invention, body 702 is formed with a throughgoing bore 742 for accommodating eye manipulating support 534 (FIG. 19).

[0891] Reference is now additionally made in particular to FIGS. 24A and 24B, which are pictorial illustrations of a second self-propelled surgical vehicle 750 operative in cooperation with the third cannula subassembly in accordance with a preferred embodiment of the present invention.

[0892] Vehicle 750 is disposed on any one of inner-facing tracks 504 and also slides along at least one of tracks 506 and 508 (FIG. 17). Vehicle 750 comprises a body 752 of generally uniform cross-section having a longitudinal bore 754 and defining forward and rearward faces 756 and 758. Quick connectors 760, typically of the bayonet type, are provided peripherally of bore 754, preferably at both faces 756 and 758.

[0893] Preferably, at least the forward face 756 of the body 752 is formed with a plurality of throughgoing bores 762 and 764, which are employed to permit various power and control cables to extend therethrough.

[0894] Body 752 is preferably formed with a pair of longitudinal recesses 770 and 772 which extend along side surfaces of the body in parallel to bore 754 and which preferably engage tracks 508 and 506 (FIG. 17) respectively. Body 752 additionally comprises a third longitudinal recess 773 along which there are provided at least one freely rolling roller 774 and a driving roller 776, which is preferably powered by an electric motor 778, disposed within body 752.

[0895] Preferably longitudinal recess 773 of body 752 is formed at its ends with a cross-sectional configuration defining an undercut 777 which maintains operative engagement between the rollers 774 and 776 and the track 504 and thus enables vehicle 750 to ride on a single track 504. Typically roller 774 rolls along track 504, while driving roller 776 drivingly engages cogs on track 504 for precision longitudinal positioning of the vehicle 750 along track 504.

[0896] Electric motor 778 is preferably controlled by multi-functional controller 253 (FIG. 7) via a control cable 779, which extends through the outer portion 500 of the third cannula subassembly 176 and is preferably connected to one of control signal sockets 256 of multi-functional controller 253.

[0897] Similarly to the construction of vehicle 700, electric motor 778 preferably receives electrical power via a cable 780 which is removably coupled to a socket 781 formed on rearward face 758. Preferably auxiliary electrical power is provided for hands attached to the forward face 756 by means of an auxiliary power cable 782 which is removably coupled to a socket 783 formed on rearward face 758 and which typically extends through longitudinal bore 764.

[0898] Preferably auxiliary electrical control is provided for hands attached to the forward face 756 by means of an auxiliary control cable 784 which is removably coupled to a socket 785 formed on rearward face 758. The cable typically extends through longitudinal bore 762.

[0899] Preferably auxiliary electrical control is provided to socket 785 on rearward face 758 for hands attached to the forward face 756 by means of an auxiliary control cable 786 which is removably coupled to a socket 787 formed on rearward face 758 and extends through the outer portion 500 of the third cannula subassembly 176 and is preferably connected to one of control signal sockets 256 of multi-functional controller 253.

[0900] It is appreciated that the largest cross-sectional dimension of vehicle 750 is preferably less than 16 mm.

[0901] Power cable 780 extends through the outer portion 500 of the third cannula subassembly 176 and is preferably connected to one of electric power sockets 254 of multi-functional controller 253 (FIG. 7).

[0902] In accordance with a preferred embodiment of the invention body 752 is formed with a throughgoing bore, 788 for accommodating eye manipulating support 534 (FIG. 19).

[0903] Reference is now additionally made in particular to FIGS. 25A and 25B, which are pictorial illustrations of a third self-propelled surgical vehicle 800 operative in cooperation with the third cannula subassembly in accordance with a preferred embodiment of the present invention.

[0904] Vehicle 800 is disposed on any one of inner-facing tracks 504 and also slides on at least one ridge 801 along at least one inner surface of outer portion 500 of the third cannula subassembly (FIG. 17). Vehicle 800 comprises a body 802 of generally uniform cross-section having a longitudinal recess 804 and defining forward and rearward faces 806 and 808. Quick connectors 810 typically of the bayonet type, are provided peripherally of recess 804.

[0905] Preferably, at least the forward face 806 of the body 802 is formed with a plurality of bores 812 and 814, which are employed for allowing power and control cables to extend therethrough.

[0906] Body 802 is preferably formed with a longitudinal recess 823 along which there are provided at least one freely rolling roller 824 and a driving roller 826, which is preferably powered by an electric motor 828, disposed within body 802.

[0907] Preferably longitudinal recess 823 of body 802 is formed at its ends with a cross-sectional configuration defining an undercut 827 which maintains operative engagement between the rollers 824 and 826 and the track 504 and thus enables vehicle 800 to ride on a single track 504. Typically roller 824 rolls along track 504, while driving roller 826

drivingly engages coos on track **504** for precision longitudinal positioning of the vehicle **800** along track **504**.

[0908] Electric motor **828** is preferably controlled by multi-functional controller **253** (FIG. 7) via a control cable **829**, which extends through the outer portion **500** of the third cannula subassembly **176** and is preferably connected to one of control signal socket **256** of multi-functional controller **253**.

[0909] Similarly to the construction of vehicles **700** and **750**, electric motor **828** preferably receives electrical power via a cable **830** which is removably coupled to a socket **831** formed on rearward face **808**. Preferably auxiliary electrical power is provided, for hands attached to the forward face **806**, by means of an auxiliary power cable **832** which is removably coupled to a socket **833** formed on rearward face **808** and which typically extends through longitudinal bore **812**.

[0910] Preferably auxiliary electrical control is provided, for hands attached to the forward face **806**, by means of an auxiliary control cable **834** which is removably coupled to a socket **835** formed on rearward face **808**. The cable typically extends through longitudinal bore **814** to the forward face **806**.

[0911] Preferably auxiliary electrical control is provided to the rearward face **808** for the control cable **834** by means of a second auxiliary control cable **836** which is removably coupled to a socket **837** formed on rearward face **808**. The socket **837** is connected internally to socket **835**. The second auxiliary control cable extends through the outer portion **500** of the third cannula subassembly **176** and is preferably connected to a control signal socket **256** of multi-functional controller **253**. Thus auxiliary electrical control is passed from the signal socket **256** to the hands mounted on the forward face **806**.

[0912] It is appreciated that the largest cross-sectional dimension of vehicle **800** is preferably less than 10 mm.

[0913] Power cable **830** extends through the outer portion **500** of the third cannula subassembly **176** and is preferably connected to one of electric power sockets **254** of multi-functional controller **253** (FIG. 7).

[0914] In accordance with a preferred embodiment of the invention, body **802** is formed with a throughgoing bore **842** for accommodating eye manipulating support **534** (FIG. 19).

[0915] Reference is now made to FIG. 26, which is a simplified pictorial illustration of a portion of the third cannula subassembly of FIGS. 16 and 17 containing three non self-propelled surgical vehicles **850** constricted and operative in accordance with a preferred embodiment of the present invention.

[0916] Vehicles **850**, which may have differing configurations or dimensions or may be identical to each other, are typically elongate flexible elements having a forward face **852** and a rearward face **854** and a generally uniform cross-sectional configuration including an undercut **857** which maintains operative engagement between the vehicles and the track **504**.

[0917] Vehicles **850** may be translated along tracks **504** manually or alternatively by any suitable driving mechanism, such as, for example, an electric motor **860** engaging a rack **862** formed on a portion of the vehicle. Motor **860** is preferably mounted onto a motor support platform, not shown, which may be removably associated with the outer portion **500** of the third cannula subassembly **176** or with a staging assembly **178**.

[0918] As a further alternative, one or more vehicles **850** may be self-propelled by virtue of an electric motor **870** being mounted on board the vehicle and engaging coos on track **504**. Electric motors **860** and **870** are preferably controlled by multi-functional controller **253** (FIG. 7) via respective control cables **871** and **872**, which extend through the outer portion **500** of the third cannula subassembly **176** and are preferably connected to control signal socket **256** of multi-functional controller **253**.

[0919] Preferably there are provided on at least one elongate surface **873** of each vehicle **850** one or more quick connectors **874** for connection thereto of hands (not shown) for use with vehicles **850**.

[0920] Similarly to the construction of vehicles **700** and **750**, electric motors **860** and **870** preferably receive electrical power via respective cables **875** and **876**. Power cables **875** and **876** are preferably connected to respective electric power sockets **254** of multi-functional controller **253** (FIG. 7).

[0921] Preferably auxiliary electrical control is provided for hands attached to a forward portion of elongate surface **873** by means of auxiliary control cables (not shown) which are removably coupled to sockets (not shown) formed on rearward face **854**. The cables typically extend through an internal bore (not shown).

[0922] Preferably auxiliary electrical control is provided to the aforesaid sockets on rearward face **854** for hands attached to connectors **874** by means of auxiliary control cables **879** and **880** which are removably coupled to sockets **882** and **884** formed on rearward face **854** and which extend through the outer portion **500** of the third cannula subassembly **176** and are preferably connected to respective control signal socket **256** of multi-functional controller **253**.

[0923] Reference is now made to FIG. 27, which illustrates a universal hand **900** which is preferably employed in association with surgical vehicle **700**. Universal hand **900** typically comprises a base **902** which may be removably coupled to a surgical vehicle, typically via a quick connector.

[0924] Rotatably mounted with respect to base **902** for rotation about a longitudinal axis **904** is a first intermediate element **906**. The rotation of first intermediate element **906** relative to base **902** about longitudinal axis **904** is governed preferably by an electric motor **1908**, which is typically located in first intermediate element **906**.

[0925] Rotatably mounted with respect to first intermediate element **906** for rotation about a first transverse axis **910**, typically perpendicular to longitudinal axis **904**, is a second intermediate element **912**. The rotation of second intermediate element **912** relative to first intermediate element **906** about transverse axis **910** is governed preferably by an electric motor **914**, which is typically located in second intermediate element **912**.

[0926] Rotatably mounted with respect to second intermediate element **912** for rotation about a second transverse axis **916**, typically perpendicular to first transverse axis **910**, is a third intermediate element **918**. The rotation of third intermediate element **918** relative to second intermediate element **912** about second transverse axis **916** is governed preferably by an electric motor **920**, which is typically located in third intermediate element **918**.

[0927] Rotatably mounted with respect to third intermediate element **918** for rotation about an axis **922**, typically perpendicular to second transverse axis **916**, is a fourth intermediate element **924**. The rotation of fourth intermediate element **924** relative to third intermediate element **918** about

axis **922** is governed preferably by an electric motor **926**, which is typically located in fourth intermediate element **924**.

[0928] Fixedly mounted on fourth intermediate element **924** there is preferably formed a tool engagement element **930**, such as a bayonet connection.

[0929] It is appreciated that universal hand **900** may be employed in association with surgical vehicle **700** but also may be advantageously employed on one or more surgical vehicles **750**, **800** and **850**. It is appreciated that when surgical vehicles **750**, **800** and **850**, each of which moves along a single track **504**, are used, there exists the possibility that up to four universal hands **900** may be employed simultaneously without mutual interference, thereby to provide the functionality of up to four fingers.

[0930] It is also appreciated that the universal hand may be provided in a number of different sizes and may also be provided with any desired number of intermediate elements.

[0931] FIGS. **28A**, **28B**, **28C**, **28D** & **28E** are pictorial illustrations of milling heads which are employed in association with the surgical vehicles shown in FIGS. **23A-26** and preferably mounted on various types of tools such as those described hereinbelow and illustrated in FIGS. **29A** & **29B**.

[0932] FIG. **28A** illustrates a milling head **1002** having a rounded tip **1004**. FIG. **28B** illustrates a milling head **1012** having a short cylindrical tip **1014**. FIG. **28C** illustrates a milling head **1022** having a planar tip **1024**. FIG. **28D** illustrates a milling head **1032** having a conical tip **1034**. FIG. **28E** illustrates a milling head **1042** having an inverted conical tip **1044**.

[0933] Reference is now made to FIGS. **29A** and **29B**, which illustrate two alternative embodiments of a milling tool respectively designated by reference numerals **1300** and **1301**. Milling tools **1300** and **1301** are typically identical other than in the location of a milling head socket thereon.

[0934] In milling tool **1300**, a milling head socket **1302** is located in a plane generally perpendicular to that of a mounting socket **1303**, which is adapted for removable mounting on tool engagement element **930** of universal hand **900** (FIG. **27**). Milling tool **1300** preferably includes an electric motor **1304** which drives milling head socket **1302**.

[0935] In milling tool **1301**, a milling head socket **1305** is located in a plane generally parallel to that of a mounting socket **1306**, which is adapted for removable mounting on tool engagement element **930** of universal hand **900** (FIG. **27**). Milling tool **1301** preferably includes an electric motor **1307** which drives milling head socket **1305**.

[0936] It is appreciated that in accordance with a preferred embodiment of the present invention various milling heads may be replaceably and modularly mountable on milling head sockets **1302** and **1305**. A selection of suitable alternative milling heads is described above in FIGS. **28A-28E**. Alternatively, any other suitable milling heads may be employed.

[0937] Reference is now made to FIG. **29C**, which illustrates a forceps tool **1313** which may be employed in association with universal hand **900** and removably and replaceably coupled to tool engagement element **930** thereof (FIG. **27**). Forceps tool **1313** typically comprises a base **1314** onto which is preferably fixedly mounted a first forceps finger **1315**.

[0938] A second forceps finger **1316** is mounted for selectable positioning with respect to forceps finger **1315**, such as

in an off-axis arrangement on a drive shaft **1317** of a motor **1318** which may be controlled directly by multifunctional controller **253** (FIG. **7**).

[0939] Reference is now made to FIG. **29D**, which illustrates a dispenser tool **1319** which may be employed in association with universal hand **900** and removably and replaceably coupled to tool engagement element **930** thereof (FIG. **27**). Dispenser tool **1319** receives a pressurized fluid input via a flexible fluid supply tube **1320** from a pressurized fluid source (not shown) typically located outside the patient and provides a desired supply of fluid via an output nozzle **1321**.

[0940] Reference is now made to FIG. **29E**, which illustrates a pick and place tool which may be employed in association with universal hand **900** and removably and replaceably coupled to tool engagement element **930** thereof (FIG. **27**).

[0941] In accordance with one preferred embodiment of the present invention, the pick and place tool, indicated at reference numeral **1322**, is a rigid element. Both left and right engagement elements may be provided. Protrusions **1323** may be provided on tool **1322** in a predetermined arrangement which matches sockets on an implant (not shown) to be manipulated thereby.

[0942] According to another preferred embodiment of the present invention, the engagement element may be an articulated element, as indicated by reference numeral **1324**, including a base portion **1325** which is rotatably coupled to an intermediate portion **1326**, which is, in turn rotatably coupled to an end portion **1327**.

[0943] An electric motor **1336** governs the relative orientations of intermediate portion **1326** and base portion **1325**, while an electric motor **1338** governs the relative orientations of end portion **1327** and intermediate portion **1326**. It is appreciated that by suitable operation of electric motors **1336** and **1338**, the engagement element **1324** may be a right or left engagement element, having desired curvature.

[0944] It is appreciated that various protrusions **1340**, **1342** and **1344** may be provided on base portion **1325**, intermediate portion **1326** and end portion **1327** in a predetermined arrangement which matches sockets on an implant (not shown) to be manipulated thereby.

[0945] Reference is now made to FIG. **29F**, which illustrates an inflation tool **1350** which may be employed in association with universal hand **900** and removably and replaceably coupled to tool engagement element **930** thereof (FIG. **27**). The inflation tool **1350** typically comprises a pressurized fluid supply inlet tube **1352** which is adapted to be connected to a pressurized fluid socket **232** (FIG. **7**) and a pressurized fluid connector tube **1354** which is adapted to engage a fluid valve in the inflatable implant described hereinbelow with reference to FIG. **53B**.

[0946] Reference is now made to FIG. **29G**, which illustrates a gauging tool **1360** which may be employed in association with universal hand **900** and removably and replaceably coupled to tool engagement element **930** thereof (FIG. **27**). The gauging tool **1360** typically comprises a fixed first gauging finger **1362** and a rotatably mounted second gauging finger **1364**, which is preferably spring biased relative to first gauging finger **1362** and thereby urged in a direction indicated by an arrow **1366** to a maximum rotational opening relative thereto.

[0947] Preferably a potentiometer **1368** or any other suitable electronic sensor, senses the relative rotational positions of fingers **1362** and **1364** and thus provides an electronic

output indication of the spatial separation of respective tips **1372** and **1374** thereof preferably via a mounting socket **1376** formed on a base **1378** of the gauging tool.

[0948] Reference is now made to FIG. 29H, which illustrates a cutting tool **1380** which may be employed in association with universal hand **900** and removably and replaceably coupled to tool engagement element **930** thereof (FIG. 27). Cutting tool **1380** typically comprises a base **1382** onto which is preferably fixedly mounted one cutter finger **1384**.

[0949] A second cutter finger **1386** is mounted for selectable positioning with respect to cutter finger **1384**, such as in an off-axis arrangement on a drive shaft **1388** of a motor **1390** which may be controlled directly by multi-functional controller **253** (FIG. 7). Formed on respective extreme outer ends **1392** and **1394** of cutter fingers **1384** and **1386** are hooked cutting blades **1396** and **1398** respectively.

[0950] Reference is now made to FIGS. 30A-30C and FIG. 31A and FIG. 31B, which illustrate a staging assembly **1450** useful in setting up and connecting tools and hands together with surgical vehicles as required to carry out various functions in the operation. Staging assembly **1450** is one preferred embodiment of the staging assemblies **178** described hereinabove with reference to FIG. 5.

[0951] As seen clearly in FIGS. 30A-30C and FIG. 31A and FIG. 31B, the staging assembly preferably comprises a pair of end mounts **1452**, typically of generally open octagonal configuration, which are fixedly joined together by an elongate base element **1454**, which defines an inner facing surgical vehicle support track **1456**, which is preferably alignable with a track **506** in the third cannula subassembly **176**.

[0952] End mounts **1452** each preferably define seats **1458**, **1460** and **1462** for removably and securably receiving respective inner facing surgical vehicle support track defining members **1464**, **1466** and **1468**.

[0953] Inner facing surgical vehicle support track defining member **1464** is preferably alignable with a track **506** in the third cannula subassembly **176**. Inner facing surgical vehicle support track defining members **1466** are preferably alignable with tracks **504** in the third cannula subassembly **176**. Inner facing surgical vehicle support track defining members **1468** are preferably alignable with tracks **508** in the third cannula subassembly **176**.

[0954] Retaining pins **1470** are preferably provided for removable engagement with sockets **1472** formed in at least one of end mounts **1452** for engagement with corresponding sockets **1473** formed in ends of the various support track defining members are shown, thereby to retain the track defining members in engagement with their respective seats.

[0955] In accordance with a preferred embodiment of the invention, one of end mounts **1452** is provided with an inner socket **1474** which is configured to receive flange **537** (FIG. 16) of outer portion **500** of the third cannula subassembly **176** in such a manner that the various vehicle support track defining members of the staging assembly are properly aligned with the respective inner facing tracks of the outer portion **500**.

[0956] Preferably socket **1474** and corresponding flange **537** are formed to have somewhat angled walls thereby to provide designed mutual mating thereof. A retaining pin **1476** engaging a socket **1478** in end mount **1452** and a corresponding socket **1480** in flange **537**, may be provided to retain the flange **537** in mating engagement with socket **1474**.

[0957] Preferably, the surgical vehicles and the various hands and tools are mounted onto a track defining member prior to attachment of the track defining member onto end mounts **1452**. This can be seen, for example, in FIG. 30B, which shows a pair of track defining members **1466**, each slidably retaining a surgical vehicle **800** (FIGS. 25A & 25B) onto which is mounted a hand **900** (FIG. 27) and a pick and place tool **1322** (FIG. 29E).

[0958] FIG. 30C shows the pair of track defining members **1466** of FIG. 30B, each slidably retaining a surgical vehicle **800** (FIGS. 25A & 25B) onto which is mounted a hand **900** (FIG. 27) and a pick and place tool **1322** (FIG. 29E), retained in seated engagement with the end mounts **1452** by retaining pins **1470**. Additional track defining members **1464**, **1466** and **1468**, which are not employed in the staging set-up of FIG. 30C, are shown in phantom in FIG. 31A.

[0959] Reference is now made to FIG. 31A and FIG. 31B which illustrate the relative arrangement and alignment of track defining members **1464**, **1466** and **1468** and the vehicles **800** riding thereon in the staging set-up of FIG. 30C. Track defining members **1464**, **1466** and **1468**, which are not employed in the staging set-up of FIG. 30C, are shown in phantom.

[0960] Reference is now made to FIG. 32A, which is a general pictorial illustration of an operating environment employing a preferred embodiment of the present invention. The operating environment of FIG. 32A may be located in a conventional operating theater, which is indicated generally by reference numeral **1500**.

[0961] In accordance with a preferred embodiment of the invention, the operator, who is typically a medical doctor trained to conduct operations in accordance with the present invention, is located at a site, indicated generally by reference numeral **1502**, which is remote from the location of the patient in the operating theater on support table **100** (FIG. 1).

[0962] If desired, a partition **1504** may be placed between the operator site **1502** and the support table **100** so as to reduce distractions to the operator from the activities taking place in the operating theater adjacent the patient on table **100**.

[0963] Normally an array of equipment to be used in carrying out the operation in accordance with a preferred embodiment of the invention will be provided on a support **1506** located in the vicinity of table **100**. The equipment, indicated generally by reference numeral **1507**, may include, inter alia, hands, such as that shown in FIG. 27, and cannulae such as those shown in FIG. 9.

[0964] A staging complex **1508**, a preferred embodiment of which is described hereinbelow with reference to FIG. 32C, preferably comprising a plurality of staging assemblies **1450** (FIGS. 30A-30C), a preferred embodiment of which is described hereinabove with reference to FIGS. 30A-30C and **31**, is operated preferably by a staging technician for modularly connecting various pieces of equipment together and mounting them onto surgical vehicles for use in each stage of the operation, as appropriate.

[0965] Thus, it may be appreciated that in accordance with a preferred embodiment of the present invention, although the usual operating room personnel are present in the vicinity of the patient, the operator may be remote therefrom and carry out the operation through the use of imaging apparatus, such as virtual reality apparatus.

[0966] In accordance with a preferred embodiment of the present invention communications equipment including

video monitors **1510** and intercoms **1512** may be located in the vicinity of support table **100** and corresponding monitors **1520** and intercoms **1522** may be located at the operator site **1502**.

[0967] Reference is now made additionally to FIG. **32B**, which is a general pictorial illustration of an operator interface forming part of the operating environment of FIG. **32A**.

[0968] The operator interface, which is indicated generally by reference numeral **182** (FIG. **5**), typically comprises an operator support seat assembly, indicated generally by reference numeral **1550**. Operator support seat assembly **1550** typically comprises a fixed base **1552** and selectably vertically raisable and lowerable leg portions **1554**. Fixedly attached to leg portions **1554** is a back and head support **1556**, a seat **1558**, which is swivelable in a generally horizontal plane about a vertical axis **1560**, and adjustably fixable arm supports **1662**.

[0969] A plurality of foot control pedals, indicated generally by reference numeral **1666**, are preferably arranged in an arc about vertical axis **1560** so as to be readily engageable by an operator seated on seat **1558** who swivels the seat appropriately. Foot control pedals **1666**, preferably include clockwise and counterclockwise visualization rotation control pedals **1668** and **1670** respectively, a relatively raised visualization zoom control pedal **1672** and forward and rearward drive pedals **1674** and **1676** respectively as well as a brake pedal **1678**.

[0970] Pedals **1674**, **1676** and **1678** may be employed to govern translation of first, second and third cannula subassemblies **172**, **174** and **176** (FIG. **9**) and surgical vehicles, such as vehicles **700**, **750** and **800** (FIGS. **23A**, **23B**, **24A** & **24B** and **25A** & **25B** respectively). Additionally foot control pedals **1666** may include one or more function select pedals **1680**.

[0971] The operator interface typically comprises display **1520**, which may correspond to display **146** (FIG. **2**) and which may be coupled to computer **148** or to a terminal thereof (FIG. **2**). It is appreciated that the computer **148** may be located remotely from the operator interface and may be appropriately networked therewith and with other computer systems as appropriate. Computer input devices, such as a keyboard **1694**, a mouse **1695** and one or more joystick **1696** may be provided for use by the operator.

[0972] Additionally or alternatively, the operator may be provided with a virtual reality headset **1698** which interfaces with computer **148** and virtual reality gloves or other hand interfaces **1700**. Headset **1698**, gloves and other hand interfaces **1700** may be entirely conventional.

[0973] Preferably, the virtual reality headset **1698** displays in a generally horizontal plane, a three-dimensional enlarged image of the end plate of a vertebra which is being operated on in accordance with a preferred embodiment of the present invention.

[0974] In accordance with a preferred embodiment of the present invention, operator-viewable virtual reality headset **1698** provides to the operator a sense that his hands are located within a region between adjacent vertebra at which the operation is taking place and are able to accurately manipulate various hands, such as that shown in FIG. **27** within that region, using the virtual reality gloves or other hand interfaces **1700** and taking full advantage of the enlarged three-dimensional image provided by headset **1698**.

[0975] It is a particular feature of the present invention that the plane in which the patient's spine is viewed by the opera-

tor using virtual reality headset **1698** need have no relationship with the actual orientation of the patient's spine as he is supported on table **100**. Typically, the patient will be lying down, but the operator will view his spine oriented in a fixed position as if he were standing up.

[0976] Reference is now made to FIG. **32C**, which illustrates the staging complex **1508** of FIG. **32A**. As seen in FIG. **32C**, the staging complex **1508** typically comprises a base **1702** on which a plurality of staging assemblies **1450** may be placed at various stages of assembly of tools and hands to surgical vehicles. As seen in FIG. **32C**, this assembly is typically carried out manually by one or more staging technicians who may be prompted, preferably by a multi-media prompt which may employ video displays **1520** (FIG. **32A**). Preferably, the required arrangement of tools and hands for every stage of the operation is visually indicated to the technician on a display **1510**.

[0977] Staging assemblies **1450** are provided in order to ensure proper alignment of the surgical vehicles and the tools and hands connected thereto upon insertion thereof into the third cannula subassembly **176**. This alignment is of particular importance considering the very small clearances between various surgical vehicles and their respective tools and hands which may be simultaneously located within the cannula subassembly.

[0978] FIG. **32C** also illustrates that the technician may assemble the required tool and hand onto a required surgical vehicle using a staging assembly **1450** in an off-line relationship with the third cannula subassembly. When an assembled surgical vehicle, tool and hand is ready for insertion on a staging assembly **1450**, the staging assembly may be seated by the technician onto flange **537** of the outer portion **500** of the third cannula subassembly **176** (FIG. **16**).

[0979] Once the staging assembly **1450** is seated onto flange **537**, the assembly, surgical vehicle, tool and hand may be slid from tracks in the stage assembly onto corresponding tracks **504**, **506** and **508** formed on the interior of outer portion **500**, as appropriate.

[0980] In this way, multiple staging assemblies **1450** may be assembled simultaneously by one or more technicians to enable the assembled equipment to be inserted in the third cannula subassembly as and when required, so as to avoid delays in the operation, which might otherwise occur due to the need to assemble required equipment prior to insertion thereof into the third cannula subassembly.

[0981] Reference is now made to FIG. **32D**, which is a composite virtual image of the possible relative positioning of the operator vis-a-vis a representation of a portion of the spine of a patient, which as seen by the operator using his virtual reality headset **1698** is fixed in space.

[0982] FIG. **32D** illustrates the possibility of the operator to change his position relative to the representation of a portion of the spine of a patient, which as seen by the operator using his virtual reality headset **1698** is fixed in space. It is seen that the operator can "position himself" at any desired location relative to the representation of a portion of the spine of a patient by operating clockwise and counterclockwise visualization rotation control pedals **1668** and **1670** (FIG. **32B**). Eight positions, numbered I, II, III, IV, V, VI, VII, VIII are indicated.

[0983] In order to provide an understanding of what the operator sees using the system of the present invention, reference is made to FIGS. **33A**, **33B** and **33C**, which illustrate the spinal region of a patient as virtually viewed by the opera-

tor in positions II, III and IV respectively, as shown in FIG. 32D. It is to be appreciated that the virtual reality headset 1698 and its associated software preferably adjust the view to take into account the head orientation of the operator.

[0984] Reference is now made to FIG. 34, which is a general block diagram of the operator interface 182 (FIG. 5) which forms part of the operating environment of FIGS. 32A-33C. As seen in FIG. 34, the operator interface comprises an operator visualization subsystem 1750 and an operator-controlled driving subsystem 1760. The operator-controlled driving subsystem 1760 and the operator visualization subsystem 1750 together control all actions, other than purely manual actions, which take place.

[0985] The division of functions between the two subsystems may be taken to be essentially arbitrary, wherein the visualization subsystem 1750 deals with providing information to the operator, while the operator-controlled driving subsystem deal with all other activities, such as carrying out operator instructions in the course of the operation, other than those directly related to providing information to the operator.

[0986] The operator visualization subsystem 1750 receives inputs from computer 148 (FIG. 2); real time imaging assembly 207 (FIGS. 6A & 6B); optical sensors 315 (FIGS. 10A & 10B), 408 (FIG. 13), 532 & 562 (FIG. 16); pedals 1666, 1668, 1670 & 1680 (FIG. 32B); keyboard 1694 (FIG. 32B); mouse 1695 (FIG. 32B), joysticks 1696 (FIG. 32B) and hand interface 1700 (FIG. 32B).

[0987] The operator visualization subsystem 1750 provides outputs to illuminators 316 (FIGS. 10A & 10B), 410 (FIG. 13) and 564 (FIG. 16); monitors 1510 & 1520 (FIGS. 32A & 32B) and headset 1698 (FIG. 32B).

[0988] The operator-controlled driving subsystem 1760 interactively interfaces with subsystem 1750 and also receives inputs from computer 148 (FIG. 2); pedals 1666 (FIG. 32B); keyboard 1694 (FIG. 32B); mouse 1695 (FIG. 32B); joysticks 1696 (FIG. 32B); hand interface 1700 (FIG. 32B); audio inputs from headset 1698 (FIG. 32B) and hand and tool identification and orientation inputs from multi-functional controller 253 (FIG. 7).

[0989] The operator-controlled driving subsystem 1760 provides outputs to controllers 180, including hydraulic controllers 252 (FIG. 7), 371 (FIGS. 12A-12C) & 607 (FIG. 19); multi-functional controller 253 (FIG. 7); linear driving controllers 266, 278 and 282 (FIGS. 8A-8C) & 579 (FIG. 19) and rotational driving controllers 272 (FIGS. 8A-8C), 367 (FIG. 12A) & 582 (FIG. 19).

[0990] The operation of operator visualization subsystem 1750 and operator-controlled driving subsystem 1760 will now be described with reference to the flowcharts of FIGS. 35-47 and also with respect to FIGS. 48-163G which illustrate operation of a preferred embodiment of the invention.

[0991] Referring initially to FIG. 35, it is seen that the operation is planned off-line using medical data stored in computer 148 (FIG. 2) as well as imaging data derived from earlier patient imaging as described hereinabove and shown in FIG. 2. The operation planning is carried out by an operator, preferably a surgeon, and may be carried out at any suitably equipped location at any suitable time using the resources of computer 148 via any suitable network (Step A in FIG. 35).

[0992] In planning the operation, the surgeon relies on known reference medical data including known medical imaging information which is currently available on computer networks. As indicated in Steps A & B shown FIG. 36A,

the surgeon preferably downloads stored medical data regarding the patient to be operated upon from computer 148 as well as reference data regarding the operation to be performed and the relevant anatomy.

[0993] Having familiarized himself with the aforesaid reference data and the medical data relevant to the particular patient, the surgeon determines the desired patient orientation for pre-operative imaging and performs computer simulated imaging based on the desired patient orientation indicated by him.

[0994] It is a preferred feature of embodiments of the invention that not only at the various planning stages but also in the course of the operation, the surgeon is provided with state of the art interactive visualization and control interface devices, preferably including virtual reality headset 1698 (FIG. 32B), such as a CyberEye Head-Mounted Display, commercially available from the General Reality Company of Half Moon Bay, Calif., U.S.A., preferably including both stereo video and stereo audio output functionalities as well as audio input functionalities. Additional visualization and control interface devices available for use by the surgeon are described hereinabove with reference to FIG. 32B.

[0995] Preferably, the visualization interface devices available to the surgeon have both rotation and zoom functionalities.

[0996] Using the aforesaid visualization interface devices, the surgeon analyzes the computer simulated imaging and modifies or confirms the final desired patient orientation for pre-operative imaging (Steps C, D, E & F in FIG. 36A). At this stage, the patient presents himself for pre-operative imaging and is fixed onto support table 100 (FIG. 1) which is oriented in accordance with the final desired patient orientation determined by the surgeon or other suitable operator.

[0997] Support table 100 is preferably oriented by downloading data indicating the earlier determined final desired patient orientation from computer 148. This data indicates, inter alia, the required repositioning of chest support portion 102 relative to lower body support portion 115 by means of motors 113. Repositioning instructions are supplied by the operator-controlled driving subsystem 1760 to controller 114 which governs the operation of motors 113 and preferably confirms correct operation thereof and correct relative positioning of table portions 102 and 115.

[0998] Patient imaging is then performed utilizing the apparatus of FIG. 2 (Steps G & H in FIG. 36A) It is appreciated that any suitable type or combination of types of patient imaging may be employed. Current techniques of patient imaging include MRI, ultrasound, CAT scanning, X-ray, and provide selectably downloadable three-dimensional patient image data.

[0999] The patient imaging outputs are preferably stored in computer 148 and are compiled in a manner to make readily available to the operator, such as the surgeon, images which are required to plan the operation. Commercially available software, such as IDX RAD, commercially available from IDX Systems Corporation, Burlington Vt., U.S.A., may be used for image compilation and accessing. Preferably, computer 148 also operates as a server in a server-client environment over a conventional computer network.

[1000] It is thus appreciated that pre-operative patient imaging need not take place at the same location at which the operation takes place.

[1001] Preferably, but not necessarily, while the patient remains available for patient imaging, an operator views

patient imaging data stored on computer **148** for the region of interest by utilizing conventional client-server image compilation and transmission techniques. The operator preferably operates an operator interface incorporating visualization subsystem **1750** and analyzes the imaging information relating to the region of interest.

[1002] If and as necessary, the imaging data derived from patient imaging as aforesaid may be supplemented, particularly in the region of interest with medical reference data stored in computer **148**. Composite images may be provided to the operator, preferably characterized in that patient imaging data is clearly distinguished from overlaid reference data.

[1003] The operator then analyzes the thus-supplemented patient image data. If and as necessary, additional patient imaging procedures are carried out until the desired completeness and acceptability of the stored patient image data is confirmed by the operator. Upon confirmation of the stored patient image data, a patient image data coordinate system, hereinafter referred to as coordinate system I, is associated with all patient image data (Steps I, J, K, L, M, N, O in FIG. **36A**).

[1004] At this stage, the surgeon is ready to plan the operation. In planning the operation, the surgeon preferably has at his disposal the interface apparatus described above with reference to FIG. **32B**, including, inter alia, one or more of pedals **1666**, **1668**, **1670**, monitor **1520**, keyboard **1694**, joysticks **1696**, mouse **1695**, headset **1698** and hand interface **1700** (Step A in FIG. **36B**).

[1005] In planning the operation, the surgeon determines the type and size of a spinal device to be implanted or other surgical procedure, such as restoration of vertebra, to be carried out. In this context, the surgeon determines the general methodology to be employed and the selection of surgical vehicles, hands and tools which are most appropriate for the surgery to be carried out. It is appreciated that during the course of planning and carrying out the surgery, the selection of devices surgical vehicles, hands and tools may be modified (Step A1 in FIG. **36B**).

[1006] The surgeon preferably determines the navigation path of the first cannula subassembly **172** (FIGS. **9**, **10A** & **10B**) in three spatial dimensions and over time. Reference is made in this connection to FIG. **48** which illustrates a portion of the intended navigation path of the first cannula subassembly, designated by reference numeral **2002**, in the environment of a dysfunctional spinal disc **2003** and adjacent respective upper and lower vertebrae **2004** and **2005** (Step A2 in FIG. **36B**).

[1007] The surgeon preferably initially determines an intended anchoring location **2010** preferably on disc **2003**. The surgeon then determines the intended navigation path **2002** from an entry location **2012** to the intended anchoring location **2010** in disc **2003**. Having determined the intended path **2002**, the surgeon knows the optimal position and angle of orientation of the first cannula subassembly **172** for entry at the entry location **2012** and navigation along path **2002**.

[1008] Having established the optimal position and angle of orientation of the first cannula subassembly **172** in coordinate system I, the operator preferably centers coordinate system I at the intended anchoring location **2010** and thereafter brings coordinate system I into precise, identically scaled and locked three-dimensional alignment with a coordinate system of the cannula mounting assembly **204** (FIG. **6A**), hereinafter referred to as coordinate system II.

[1009] From this point onward in planning the operation, coordinate, systems I and II are determined to be locked together and identical for all purposes. Overlaying scaling and locking of the two coordinate systems I and II are computer functions that are carried out by operator visualization subsystem **1750** (FIG. **34**) utilizing conventional techniques.

[1010] The surgeon then plans the anchoring of the first cannula subassembly **172** at anchoring location **2010** and thereafter determines the timing of insertion of the second cannula subassembly **174** over the first cannula subassembly **172** (Step A3 in FIG. **36B**).

[1011] The surgeon completes the planning of the insertion of the second cannula subassembly **174**, which serves essentially as a spacer, guide and support for the third cannula subassembly **176**. It is appreciated that the second cannula subassembly **174** may comprise one or more intermediate cannulae serving as spacers, guides and supports.

[1012] Thereafter, the surgeon determines the position and timing of the insertion of the third cannula subassembly **176** over the first and second cannula subassemblies **172** and **174** respectively. It is appreciated that insertion of the third cannula subassembly permits limited changes to be made to the navigation path **2002**, as is described hereinbelow.

[1013] The surgeon then plans anchoring of the third cannula subassembly onto vertebra **2005** at an intended anchoring location **2014** thereon (Step A4 in FIG. **36B**).

[1014] Having established the intended anchoring location of the third cannula subassembly **176** in locked coordinate systems I & II, the operator preferably centers coordinate systems I & II at the intended anchoring location **2014** and thereafter brings coordinate systems I & II into precise, identically scaled and locked three-dimensional alignment with a coordinate system centered at intended anchoring location **2014** in vertebra **2005**, hereinafter referred to as coordinate system III.

[1015] From this point onward in planning the operation, coordinate systems I, II and III are determined to be locked together and identical for all purposes. Overlaying, scaling and locking of the three coordinate systems I, II and III are computer functions that are carried out by operator visualization subsystem **1750** utilizing conventional techniques.

[1016] In planning the anchoring of the third cannula subassembly onto vertebra **2005** at intended anchoring location **2014**, the surgeon selects at least two screw engagement locations **2016** on vertebra **2005** for engagement by screws **520** (FIG. **16**). At this stage, the surgeon preferably finalizes his selection of the configuration of the third cannula insofar as it relates to the precise engagement of the third cannula with vertebra **2005**.

[1017] The surgeon may now determine the timing of removal from the body of the patient of the first cannula subassembly **172**, the second cannula subassembly **174** and the inner portion **502** of the third cannula subassembly **176** (Step A5 in FIG. **36B**).

[1018] Following planning of the removal of the first cannula subassembly **172**, the second cannula subassembly **174** and the inner portion **502** of the third cannula subassembly **176** from the patient, the surgeon determines the timing and technique to be used for suctioning disc **2003** (FIG. **48**) (Step A6 in FIG. **36B**). The surgeon may use conventional techniques and apparatus for this purpose, such as techniques and apparatus employed in lumbar fusion.

[1019] Examples of such techniques and apparatus include those described in Current and Future Approaches to Lumbar

Disc Surgery (A Literature Review) By C. H. Alleyne Jr. and G. E. Rodts Jr. Medscape Orthopedics & Sports Medicine which appears on the Internet on <http://www.medscape.com/-Medscape/OrthoSportsMed/1997/v01.n11:mos30518/07/98mos3>, as well as in the references cited therein, the disclosure of all of which is hereby incorporated by reference.

[1020] Following completion of planning of disc suctioning, the surgeon determines the timing and protocol for any required restoration of end plates **2024** and **2025** of vertebrae **2004** and **2005** respectively (Steps A7 and A8 in FIG. 36B).

[1021] Restoration of end plates **2024** and **2025** preferably employs milling tool **1300** (FIG. 29A), which is preferably employed in association with surgical vehicle **700** (FIGS. 23A & 23B) and universal hand **900** (FIG. 27).

[1022] Reference is now made in this connection to FIGS. 49A, 49B, 49C, 49D and 49E which illustrate various stages in reconstructing a vertebra end plate in accordance with one preferred embodiment of the present invention. FIG. 49A is a partially cut-away illustration of the top surface **2135** of a typical end plate, such as end plate **2025**, prior to reconstruction. It is seen that the end plate has been worn down and is relatively thin and thus weak at certain locations, such as those indicated by reference numeral **2137**.

[1023] FIG. 49B illustrates the top surface **2135** of end plate **2025** as it should appear following planned completion of an initial milling stage defining a recess **2145** for one type of implant, comprising a generally "bean shaped" inflatable pillow, such as that described hereinbelow with reference to FIGS. 53B & 53C, as well as a network of channels **2147**, typically including a plurality of generally radially directed channels **2148** and a peripheral channel **2175**. In the course of the planned initial milling stage, the top surface **2135** of end plate **2025** is to be milled to provide a generally smooth milled surface **2165** having recess **2145** formed generally at the center thereof.

[1024] In accordance with one embodiment of the invention, a central region **2155** (FIG. 49A) of each of the end plates is milled initially to enable insertion of an inflatable implant thereat and thereafter, following inflation of the inflatable implant, the remainder of the end plate is milled. Alternatively, the machining of the end plates can take place generally prior to insertion of the inflatable implant. The latter technique is described herein.

[1025] FIG. 49C illustrates the top surface **2135** of end plate **2025** as it should appear following planned completion of a reinforcement placing stage in the course of which a reinforcement fabric **2167**, such as a fabric woven of fibers made from high performance materials, such as DYNEMMA .RTM., KEVLAR .RTM. and carbon, are placed in channels **2147**.

[1026] FIG. 49E illustrates the insertion of a top surface plate **2168**, typically formed of titanium or cobalt-chrome steel following suitable machining of the top surface **2135** of end plate **2025** (FIG. 49D). The technique illustrated in FIGS. 49D and 49E is an alternative to the technique illustrated in FIGS. 49B and 49C. It is appreciated that the size limitations associated with the outer portion **500** of the third cannula subassembly **176** normally limit the maximum width of top surface plate **2168** or may require that it be formed of several separate portions which may be joined in situ.

[1027] It is appreciated that the planned reconstruction of end plate **2024** is preferably substantially identical to, substantially symmetrical with and substantially spatially

matched to the above-described planned reconstruction of end plate **2025** as described hereinabove with reference to FIGS. 49A-49E.

[1028] It is to be appreciated that the planned reconstruction steps described hereinabove with reference to FIGS. 49A-49E employ the stored patient image data and are, of necessity, linked to the intended configuration of the implant and its operating environment.

[1029] Reference is now made to FIGS. 50A, 50B and 50C which illustrate various stages in reconstructing a vertebra end plate in accordance with another preferred embodiment of the present invention. It is appreciated that under suitable circumstances, elements of the reconstruction described hereinabove with reference to FIGS. 49A-49E may be combined with elements of the reconstruction described hereinbelow with reference to FIGS. 50A-50C.

[1030] FIG. 50A is a pictorial illustration of the top surface **2235** of a typical end plate, such as end plate **2025**, prior to reconstruction. It is seen that a portion **2237** of the end plate has buckled.

[1031] FIG. 50B illustrates the top surface **2235** of end plate **2025** as it should appear following planned completion of an initial milling stage to provide a recess **2238** encompassing buckled portion **2237**, for receiving a bone graft.

[1032] As seen in FIG. 50C, a bone graft **2239** is to be inserted in recess **2238**, it being appreciated that the bone graft **2239** is to be prepared off-line with precise dimensions corresponding to those of recess **2238** and such that a portion **2240** of the bone graft protrudes slightly from top surface **2235**. The bone graft may be secured in place in recess **2238** by any suitable technique.

[1033] It is appreciated that following completion of the bone graft, any of the procedures described hereinabove with reference to FIGS. 49B-49E may be carried out.

[1034] It is appreciated that the planned reconstruction of end plate **2024** is preferably substantially identical to, substantially symmetrical with and substantially spatially matched to the above-described planned reconstruction of end plate **2025** described hereinabove with respect to FIGS. 50A-50C.

[1035] It is to be appreciated that the planned reconstruction steps described hereinabove with reference to FIGS. 50A-50C employ the stored patient image data and are, of necessity, linked to the intended configuration of the implant and its operating environment.

[1036] Reference is now made to FIGS. 51A, 51B and 51C which illustrate various stages in reconstructing a vertebra end plate in accordance with yet another preferred embodiment of the present invention for the purpose of treating scoliosis. It is appreciated that under suitable circumstances, elements of the reconstruction described hereinabove with reference to FIGS. 49A-49E and 50A-50C may be combined with elements of the reconstruction described hereinbelow with reference to FIGS. 51A-51C.

[1037] FIG. 51A is a pictorial illustration of the top surface **2330** of a typical end plate **2332** of a patient suffering from scoliosis, prior to reconstruction. It is seen that the end plate **2332** is slanted inasmuch as the entire vertebra has degenerated from its original configuration, shown in phantom lines at reference numeral **2334**.

[1038] FIG. 51B illustrates the top surface **2330** of end plate **2332** as it should appear following planned completion of an initial milling stage to provide a seat **2337** and a channel **2338** for securely receiving a bone graft.

[1039] As seen in FIG. 51C, a bone graft 2339 in the form of a wedge is to be attached at seat 2337 and secured in channel 2338, it being appreciated that the bone graft 2339 is to be prepared off-line with precise dimensions corresponding to those of seat 2337 and channel 2338 and such that a portion 2340 of the bone graft protrudes from top surface 2330 as shown in FIG. 51C. The bone graft may be secured in place on seat 2337 by any suitable technique.

[1040] It is appreciated that following completion of the bone graft, any of the procedures described hereinabove with reference to FIGS. 49B-49E may be carried out.

[1041] It is also appreciated that the planned reconstruction of an end plate facing end plate 2332 for scoliosis treatment may be substantially identical to, substantially symmetrical with and substantially spatially matched to the above-described planned reconstruction of end plate 2332 described hereinabove with respect to FIGS. 51A-51C. Alternatively, only one end plate in a pair of facing vertebra may be so treated, depending on the extent of the disease.

[1042] It is to be appreciated that the planned reconstruction steps described hereinabove with reference to FIGS. 51A-51C employ the stored patient image data and are, of necessity, linked to the intended configuration of the implant and its operating environment.

[1043] Following completion of planning of end plate reconstruction, the surgeon determines the timing and protocol for machining end plates 2024 and 2025 (Step 7 in FIG. 36B) of respective adjacent vertebra 2004 and 2005 (FIG. 48). Machining end plates 2024 and 2025 preferably employs milling tool 1300 (FIG. 29A), which is preferably employed in association with surgical vehicle 700 (FIGS. 23A & 23B) and universal hand 900.

[1044] It is appreciated that treatment of scoliosis in accordance with the present invention may be effected by suitable reconstruction of the vertebra, by insertion of a suitable configured disc replacement implant, or by a combination of both of the foregoing. For this purpose disc replacement implants of various types described herein, preferably having an overall wedge shaped configuration, may be employed.

[1045] Reference is now made in this connection to FIGS. 52A, 52B and 52C which illustrate various stages in machining a vertebra end plate in accordance with a preferred embodiment of the present invention.

[1046] FIG. 52A illustrates a top surface 2400 of a typical end plate, such as end plate 2025, prior to machining. FIG. 52B illustrates the top surface 2400 of end plate 2025 as it should appear following planned completion of an initial milling stage defining a recess 2402 for one type of implant comprising a generally "bean shaped" inflatable pillow, such as that described hereinbelow with reference to FIGS. 53B & 53C.

[1047] In the course of the planned initial milling stage, a generally central region 2404 of the top surface 2400 of end plate 2025 is to be milled to provide a generally smooth milled surface 2406 having recess 2402 formed generally at the center thereof.

[1048] FIG. 52C illustrates the top surface 2400 of end plate 2025 as it should appear following planned completion of a second milling stage in the course of which a peripheral channel 2408 is to be formed surrounding recess 2402.

[1049] It is appreciated that the planned machining of end plate 2024 is preferably substantially identical, substantially symmetrical with and substantially spatially matched to the above-described planned machining of end plate 2025.

[1050] It is to be appreciated that the planned machining steps described hereinabove with reference to FIGS. 52A-52C employ the stored patient image data and are, of necessity, linked to the intended configuration of the implant and its operating environment.

[1051] Following completion of planning of the above-described steps of machining end plates 2024 and 2025 of respective adjacent vertebra 2004 and 2005 (FIG. 48), the surgeon determines the timing and protocol for insertion of the intended implant between end plates 2024 and 2025 of respective adjacent vertebra 2004 and 2005 (FIG. 48).

[1052] Insertion of the implant between end plates 2024 and 2025 preferably employs at least a pair of pick and place tools 1322 or 1324 (FIG. 29E), and an inflation tool 1350 (FIG. 29F), each of which is may be employed in association with surgical vehicle 700 (FIGS. 23A & 23B) but may be advantageously employed on one or more surgical vehicles 750, 800 and 850 (Step A9 in FIG. 36B).

[1053] It is appreciated that when surgical vehicles 750, 800 and 850, each of which moves along a single track 504, are used, there exists the possibility that up to four tools may be employed simultaneously without mutual interference, thereby to provide the functionality of up to four fingers in inserting the implant.

[1054] Reference is now made in this connection to FIGS. 53A, 53B and 53C which illustrate various intended stages in inserting an implant between end plates 2024 and 2025 in accordance with a preferred embodiment of the present invention. FIG. 53A illustrates the prepared top surface 2420 of a typical end plate 2425, such as end plate 2025, following machining as shown in FIG. 52C. Top surface 2420 is preferably formed with a recess 2445 and a channel 2475 for accommodating an intended implant. Recess 2445 corresponds to recess 2402 in FIG. 52C. Channel 2475 corresponds to channel 2408 in FIG. 52C.

[1055] FIG. 53B illustrates a typically "bean shaped" inflatable implant 2480 located in recess 2445 on top surface 2420 of end plate 2425 as it should appear following insertion thereof between adjacent facing end plates. Inflatable implant 2480 is intended to have multiple functions, including an initial function to force the facing end plates apart, so as to create a work volume therebetween to enable further insertion of additional implants therebetween. Thereafter and most importantly, the inflatable implant 2480, upon being somewhat deflated, is operative, in cooperation with the additional implants, to permanently maintain the facing end plates in a desired mutual orientation, while providing desired shock absorbing therebetween.

[1056] In accordance with a preferred embodiment of the present invention, a disc replacement coil implant is provided generally surrounding the inflatable implant. Two principal types of disc replacement coils are described hereinbelow, a generally flat coil, termed a "flat disc replacement coil" and a generally upstanding coil, termed an "upstanding disc replacement coil". It is appreciated that other types of disc replacement implants may also be employed in accordance with the present invention.

[1057] FIG. 53C illustrates a portion of a flat disc replacement coil implant 2490 in place surrounding implant 2480, as it should appear following planned completion of the implant insertion stage. It is noted that implant 2490 includes a protrusion 2492 which seats in channel 2475 (FIGS. 53A-53C).

[1058] It is to be appreciated that the planned implant insertion steps described hereinabove with reference to FIGS.

53A-53C employ the stored patient image data and are, of necessity, linked to the intended configuration of the implant and its operating environment.

[1059] Following completion of planning of implant insertion, the surgeon preferably determines the timing and protocol for disengagement of the third cannula subassembly **176**, various surgical vehicles, hands **900** and various tools from the surgical site adjacent the spine (Step **A10** in FIG. **36B**). Normally, this disengagement is carried out, by disengaging the previously anchored outer portion **500** of the third cannula subassembly **176** from the vertebra **2005** and thereafter, by removing the third cannula subassembly **176**, including the surgical vehicles, hands and tools, in a number of stages, at each of which the outer portion **500** of the third cannula subassembly **176** is retracted and tissue suturing takes place.

[1060] The operation plan is now complete and is stored in memory (Step **A11** in FIG. **36B**).

[1061] Returning now to FIG. **35**, following planning of the operation, a simulated operation is preferably carried out on a computer in an off-line manner (Step **B**). The off-line simulation preferably employs the stored patient image data and is, of necessity, linked to the intended configuration of the implant and its operating environment.

[1062] In accordance with a preferred embodiment of the present invention, the surgeon experiences the simulated operation using all of the suitable human interface resources provided by and associated with the operator visualization subsystem **1750** (FIG. **34**). During or following presentation of the simulation, based on the surgeon's own analyses and/or computer analyses of the simulated operation, the surgeon may modify any appropriate aspect of the planned operation. Following such modifications, the modified planned operation is stored in memory and again simulated for the surgeon until the surgeon is satisfied with the simulated results thereof (Step **C** in FIG. **35**).

[1063] The steps of carrying out the simulated operation are summarized in the flowchart of FIG. **37** and typically include interactively selecting the mode and timing of display as well as angles of view and magnification (Steps **A, B & C** in FIG. **37**). Automatic analysis and danger warning systems are preferably operated utilizing stored medical data including both data specific to the patient and non-patient specific anatomical data (Step **D** in FIG. **37**).

[1064] The surgeon normally selects a desired type or types of simulated real time vision and is able to interactively intervene in the simulation to change the planned operation in the course of the simulation (Steps **D, E & F** in FIG. **37**). The surgeon may also train himself by interactively simulating low probability situations which may occur in the course of the operation (Step **G** in FIG. **37**) and may store modified simulated operation procedures and data in memory (Step **H** in FIG. **37**).

[1065] The analysis and modification steps are summarized in the flowchart of FIG. **38** and typically include applying computerized analysis to the simulated operation to provide optimization and minimize risk (Step **A**). Preferably, comments and warnings from the computerized analysis are displayed in overlay to the surgeon in the course of his experiencing the simulation (Step **B** in FIG. **38**).

[1066] The surgeon preferably inputs his modifications in an interactive manner such that the modifications are also subject to computerized analysis (Step **C** in FIG. **38**). This operator-modified simulated operation is repeatedly pre-

sented to the surgeon with appropriate comments and warnings from the computerized analysis until all desired modifications have been entered and have been the subject of all suitable computerized analysis (Steps **D, E & F** in FIG. **38**). At this stage, the surgeon confirms the final operation plan, which is stored in memory (Step **G** in FIG. **38**).

[1067] At this stage, the operation may be finally scheduled and performed (Step **D** in FIG. **35**) as will now be described with reference to FIGS. **39A-39D**, which illustrate operation of the operator visualization subsystem **1750** (FIG. **34**) and FIGS. **40-47**, which illustrate operation of the operator-controlled driving subsystem **1760**. In the course of the description which follows, reference is also made to FIGS. **54A-163G** which are pictorial illustrations indicating various stages in the operation in accordance with a preferred embodiment of the present invention.

[1068] As indicated in FIGS. **39A & 39B**, immediately prior to the operation, preferably on the same day as the operation, the surgeon obtains current patient medical data and downloads the final operation plan from computer **148** (Steps **A & B** in FIG. **39A**). The surgeon analyzes the final operation plan in view of the current patient medical data available to him and interactively modifies or aborts the final operation plan in view of the current patient medical data (Steps **C & D** in FIG. **39A**). At this stage, the surgeon preferably makes a final decision to proceed with the operation or to abort (Step **E** in FIG. **39A**).

[1069] If the surgeon decides to proceed, the patient is positioned on support table **100** (FIG. **1**) and the surgeon or an assistant operates operator-controlled driving subsystem **1760** to position the patient in accordance with the previously determined final desired patient orientation for immediate pre-operation imaging (Steps **F & G** in FIG. **39A**).

[1070] Reference is specifically made in this connection to step **A** of the flowchart of FIG. **42** and to FIG. **43** which illustrates details of this step.

[1071] As indicated in FIG. **43**, the final operation plan is downloaded from computer **148** via operator visualization subsystem **1750** and the required patient orientation is extracted from the final operation plan (Steps **A & B**). The required repositioning of chest support portion **102** (FIG. **1**) relative to lower body support portion **115** (FIG. **1**) is carried out by means of motors **113** and **118** and controllers **114** and **119** (FIG. **1**) (Steps **C & D** in FIG. **43**).

[1072] The patient is fixed to chest support portion **102** of support table **100** by means of back brace assembly **120** employing bolts **122** (FIG. **1**) (Step **H** in FIG. **39A**). Similarly, the pelvis of the patient is securely braced onto the lower body support portion **115** by means of pelvic brace assembly **124** as by bolts **125** and the thighs of the patient are braced onto lower body support portion **115** by means of thigh brace assemblies **126**, as by bolts **127** (FIG. **1**).

[1073] It is appreciated that the desired positioning of lower body support portion **115** relative to chest support portion **102** applies desired traction, if needed, to the patient's spine, by transmitting repositioning instructions to controllers **114** and **119**.

[1074] Immediate pre-operation patient imaging is performed preferably utilizing the apparatus of FIG. **2** (Step **I** in FIG. **39A**). It is appreciated that any suitable type or combination of types of patient imaging may be employed. Current techniques of patient imaging include MRI, ultrasound, CAT scanning and X-ray and provide selectively downloadable three-dimensional patient image data.

[1075] The immediate pre-operation patient imaging outputs are preferably stored in computer 148 and are compiled in a manner to make readily available to the operator, such as the surgeon, images which are required to carry out the operation (Step J in FIG. 39A).

[1076] Preferably, but not necessarily, while the patient remains available for patient imaging, an operator views patient imaging data stored on computer 148 for the region of interest by utilizing conventional client-server image compilation and transmission techniques. The operator preferably operates an operator interface incorporating visualization subsystem 1750 and analyzes the imaging information relating to the region of interest (Step K in FIG. 39B).

[1077] If and as necessary, the patient may be repositioned (Step L in FIG. 39B) and reimaged. If and as necessary, the imaging data derived from patient imaging as aforesaid may be supplemented, particularly in the region of interest, with medical reference data stored in computer 148 or any other suitable computer networked therewith. Composite images may be provided to the operator, preferably characterized in that patient imaging data is clearly distinguished from overlaid reference data (Step M in FIG. 39B).

[1078] The operator then analyzes the thus-supplemented patient image data (Step N in FIG. 39B). If and as necessary, additional patient imaging procedures are carried out until the desired completeness and acceptability of the stored patient image data is confirmed by the operator and the surgeon, if different from the operator (Step O in FIG. 39B).

[1079] Upon confirmation of the stored patient image data (Step P in FIG. 39B), a patient image data coordinate system, hereinafter referred to as coordinate system IV, is associated with all patient image data.

[1080] The previously final operation plan is then preferably modified by the surgeon, if and as necessary to conform to the actual fixed immediate pre-operation orientation of the patient. The surgeon typically employs one or more of foot pedals 1666, 1668, 1670, 1680, monitor 1520, keyboard 1694, joysticks 1696, mouse 1695, headset 1698 and hand interface 1700, all shown in FIG. 32B (Step Q in FIG. 39B).

[1081] The surgeon may then confirm the final real time starting operation plan and may either confirm operation go ahead or abort the operation (Steps R & S in FIG. 39B).

[1082] Reference is now made specifically to FIG. 39C and to FIGS. 44A and 44B which illustrate steps B and C in the flowchart of FIG. 42, and to FIGS. 54A and 54B which illustrate the steps being carried out in the physical environment of the operation.

[1083] As indicated in FIG. 44A, the cannula entry position is extracted from the final real time starting operation plan (Step A). The required repositioning of carriage assembly 194 and platform 200 is carried out by means of respective electric motors 199 and 201 in response to control inputs from respective rotational driving controllers 205 and 206 (FIG. 64) (Steps B & C in FIG. 44A).

[1084] The cannula entry angle is extracted from the final real time starting operation plan (Step D in FIG. 44A). The required repositioning of central aperture 220 is carried out by operation of pistons 240 and 242 in response to control inputs supplied thereto by controller 252 (FIG. 7) (Steps E & F in FIG. 44A).

[1085] As seen in FIGS. 54A and 54B, the first cannula subassembly 172 is inserted in accordance with the final real time starting operation plan as modified interactively in real

time by the surgeon using inputs, inter alia, from one or more of sensors 315 associated with illuminators 316.

[1086] Reference is now made specifically to FIG. 44B which illustrates the operations carried out by the operator-controlled driving subsystem 1760 during the insertion of the first cannula subassembly 172.

[1087] The surgeon initiates penetration of the first cannula subassembly 172 into the patient typically by an audio input via headset 1698 and/or an input from hand interface 1700 or keyboard 1694 (Step 1 in FIG. 44B).

[1088] Using the final real time starting operation plan as modified interactively in real time by the surgeon, a desired sequence of coordinated movements of the first cannula subassembly 172 is carried out (Step 1A in FIG. 44B). These coordinated movements may include one or more of linear forward motion of the first cannula subassembly by motor 264 (FIG. 8A), rotation of the first cannula subassembly 172 by motor 270 (FIG. 5A) and curvature control of the first cannula subassembly by steering subassembly 330 (FIG. 12A) (Step 1B in FIG. 44B).

[1089] The movements are effected by provision of synchronized instructions to controller 266 (FIG. 5A) for operation of motor 264, to controller 272 (FIG. 8A) for operation of motor 270 and to controller 371 (FIG. 12A) for pistons 368 of steering subassembly 330 (Step 1C in FIG. 44B).

[1090] It is appreciated that the surgeon may interactively modify the foregoing operations in real time using the various input devices shown in FIG. 32B. The surgeon may advantageously make use of real-time imaging assembly 207 (FIG. 6B) (Step 2 in FIG. 44B).

[1091] Reference is now made additionally to FIG. 55 which illustrates the first cannula subassembly 172 in engagement with a disc 2003. Upon engagement of the first cannula subassembly 172 with the disc 2003, the provision of synchronized instructions to controller 266 for motor 264, to controller 272 for motor 270 and to controller 371 for pistons 368 of steering subassembly 330 are terminated (Step 3 in FIG. 44B).

[1092] The surgeon, preferably relying on real-time imaging assembly 207 (FIG. 6B) provides confirmation of his approval of the engagement location on the disc 2003 as an acceptable anchoring location 2010. This confirmation may be provided by an audio input via headset 1698 and/or an input from hand interface 1700 or keyboard 1694 (Step 4 in FIG. 44B).

[1093] Anchoring of the first cannula subassembly 172 into the disc 2003 at the approved anchoring location 2010 is achieved by providing suitable instructions to a controller 367 to operate drill driving motor 362 (FIG. 12A) to rotate shaft 293, thereby to rotate screw 294 (FIG. 9) into anchored engagement with the disc 2003 (Steps 5, 6 & 7 in FIG. 44B).

[1094] Reference is now made specifically to step C of the flowchart of FIG. 39C, to FIG. 45 which illustrates step D in the flowchart of FIG. 42, and to FIGS. 56A and 56B which illustrate the steps being carried out in the physical environment of the operation. As seen in FIGS. 56A and 56B, the second cannula subassembly 174 is slid over the first cannula subassembly 172.

[1095] This takes place after steering subassembly 330 is removed from the first cannula subassembly 172 by operating slidable biasing element 372 (FIG. 12B) to as to assume its second longitudinal position whereby it does not force flexible toothed shafts 370 into engagement with recesses 308,

thereby permitting disengagement of the steering subassembly 330 from the first cannula subassembly 172.

[1096] In inserting the second cannula subassembly 174, the surgeon may advantageously make use of real-time imaging assembly 207 (FIG. 6B) as well as sensors 408 which cooperate with illuminators 410.

[1097] Referring specifically to FIG. 45, it is seen that insertion of the second cannula subassembly 174 involves the following steps:

[1098] The insertion of the second cannula subassembly 174 along the outside of the first cannula subassembly 172 may be initiated by the surgeon via an audio input using headset 1698 and/or via an input from hand interface 1700 or keyboard 1694 (Step 1).

[1099] A desired sequence of movements of the second cannula subassembly is derived from the final real time starting operation plan as modified interactively in real time by the surgeon (Step 1A). Linear forward motion of the second cannula subassembly 174 is produced by motor 276 in response to inputs supplied thereto by controller 278 (FIG. 8B) (Steps 1B & 1C). When the second cannula subassembly 174 reaches disc 2003, controller 278 turns off motor 276 (Step 3).

[1100] At this stage, the second cannula subassembly 174 is locked into engagement with the first cannula subassembly 172, preferably by means of the mechanism described above with reference to FIGS. 15A and 15B. Operation of the mechanism of FIGS. 15A and 15B for coupling of the first and second cannula subassemblies 172 and 174 respectively is preferably automatic, when the second cannula subassembly 174 is suitably longitudinally positioned with respect to the first cannula subassembly. Decoupling, required at a later stage is normally provided by manual engagement with part of the mechanism of FIGS. 15A and 15B.

[1101] Reference is now made specifically to step D) of the flowchart of FIG. 39C, to FIGS. 46A and 46B which illustrate step E in the flowchart of FIG. 42, and to FIGS. 57A & 57B, 58A & 58B, 59A & 59B, 60A & 60B and 61A & 61B which illustrate the steps being carried out in the physical environment of the operation.

[1102] As seen in FIGS. 57A & 57B, the third cannula subassembly 176 is slid over the second cannula subassembly 174. Insertion of the third cannula subassembly takes place in accordance with the final real time, operation plan as modified interactively in real time by the surgeon, using the various input devices shown in FIG. 32B. The surgeon may advantageously make use of real-time imaging assembly 207 (FIG. 6B).

[1103] As indicated in FIG. 46A, the insertion of the third cannula subassembly 176 along the outside of the second cannula subassembly 174 may be initiated by the surgeon via an audio input using headset 1698 and/or via an input from hand interface 1700 or keyboard 1694 (Step 1).

[1104] A desired sequence of movements of the third cannula subassembly is derived from the final real time starting operation plan as modified interactively in real time by the surgeon (Step 1A in FIG. 46A). Linear forward motion of the third cannula subassembly 176 is produced by motor 281 in response to inputs supplied thereto by controller 282 (FIG. 8C) (Steps 1B & 1C in FIG. 46A).

[1105] It is appreciated that the above instructions may be appropriately amended by the operator (Step 2 in FIG. 46A) When the intended target location of the third cannula subassembly 176 is reached, controller 282 turns off motor 281 and

steering subassembly 542 (Step 3 in FIG. 46A). It is appreciated that due to the relatively larger cross-sectional dimensions of the third cannula subassembly 176, it may be necessary to cut through body tissue surrounding the second cannula subassembly. One or more blades 2006 may be provided adjacent the forward edge 503 of the third cannula subassembly for this purpose.

[1106] In accordance with a preferred embodiment of the present invention, slight corrections may be made in the location of the third cannula subassembly 176 and thus of the first and second cannula subassemblies 172 and 174, notwithstanding prior positioning of the first and second cannula subassemblies as described hereinabove. This location correction is preferably achieved by modifying the curvature of the third cannula subassembly through use of the steering subassembly 542 described hereinabove with reference to FIG. 16. Steering subassembly 542 provides curvature control and thus desired positioning, of the third cannula subassembly in response to control inputs from controller 543.

[1107] It is to be appreciated that the surgeon employs the steering subassembly 542 for fine positioning of the third cannula subassembly as needed in view of the imaging information that he obtains in real time to high accuracy from real-time imaging assembly 207 (FIG. 6B) as well as sensors 562 which cooperate with illuminators 564. (FIG. 16) Referring now specifically to FIG. 46B and FIGS. 59A and 59B, it is seen that when the forward edge 503 of the inner portion 502 engages vertebra 2005 (FIG. 48) the third cannula subassembly 176 (FIG. 5) is coupled to the second cannula subassembly 174 (FIG. 5) by means of flexible engagement member 569 (FIGS. 18A and 18B) (Step A in FIG. 46B).

[1108] Following locking of the inner portion 502 of the third cannula subassembly 176 to the second cannula subassembly 174 by engagement member 569, as shown in FIG. 18B, the outer portion 500 of the third cannula subassembly is decoupled from the inner portion 502 thereof as by manual retraction of locking pin 575 (FIG. 18B) (Step B in FIG. 46B).

[1109] Controller 282 (FIG. 8C) then operates motor 281 (FIG. 8C) to move the outer portion 500 forward relative to the inner portion 502 until the forward edge 501 of the outer portion 500 engages the vertebrae 2004 and 2005 (Step C in FIG. 46B). This engagement is shown in FIGS. 60A and 6013. Controller 282 then terminates operation of motor 281.

[1110] At this stage, a surgeon or other operator, typically using a wrench, such as an Allen wrench, rotatably drives sockets 526 (FIG. 16) in engagement heads 524 (FIG. 16) of anchoring screws 520, 294 causing the anchoring screws 520, 294 to threadably engage vertebra 2005, thus anchoring the outer portion 500 of the third cannula subassembly to vertebra 2005 (Step D in FIG. 46B). FIGS. 61A and 61B illustrate the outer portion 500 anchored to vertebra 2005.

[1111] It is appreciated that alternatively or additionally, additional anchoring screws 520, 294, in elongate bores 510 (FIG. 22) may be employed for anchoring the outer portion 500 to vertebra 2005.

[1112] Reference is now made specifically to step A of the flowchart of FIG. 39D, to FIG. 46B, part of which illustrates step F in the flowchart of FIG. 42, and to FIGS. 62A & 62B which illustrate the steps being carried out in the physical environment of the operation as summarized in steps 1A, 1B & 1C in FIG. 47. As seen in FIGS. 62A & 62B, the first and second cannula subassemblies 172 and 174 and the inner

portion **502** of the third cannula subassembly **176** have been withdrawn through the outer portion **500** of the third cannula subassembly.

[1113] Reference is now made specifically to step B of the flowchart of FIG. **39D**, to FIG. **46B**, part of which illustrates part of step G in the flowchart of FIG. **42**, and to FIGS. **63** and **64** which illustrate the steps being carried out in the physical environment of the operation.

[1114] Disc suctioning is performed preferably as per the final real time starting operation plan as modified interactively in real time by the operator using inputs inter alia from one or more of sensors **532** associated with illuminators **533**. Disc suctioning is carried out in accordance with suitable conventional disc suctioning procedures.

[1115] As seen in FIGS. **63** and **64**, mounted onto a surgical vehicle **700** (FIGS. **23A** & **23B**), is a hand **900** (FIG. **27**) and a first disc removal tool, such as cutting tool **1380** (FIG. **29H**). FIG. **64** shows the operating environment at the completion of disc suctioning.

[1116] Reference is now made specifically to step C of the flowchart of FIG. **39D**, to step A of the flowchart of FIG. **46C**, and to FIGS. **65A-65F**, **66A-66C** and **67A-67C**, which illustrate the steps being carried out in the physical environment of the operation. The vertebrae **2004** and **2005** are restored preferably using surgical vehicle, **800** (FIGS. **25A** & **25B**), hand **900** (FIG. **27**), tool **1300** (FIG. **29A**) and milling head **1002** (FIG. **28A**) as required according to the final real time starting operation plan as modified interactively in real time by the operator using inputs inter alia from one or more of sensors **532** associated with illuminators **533** (FIG. **20**), as summarized in Steps A, B, C, D and E in FIG. **39D**.

[1117] The various operational steps for vertebrae machining and implantation are summarized in Steps B, C, D and E in FIG. **46C**. Post operation analysis (Step E in FIG. **35**) and the follow-up protocol (Step F in FIG. **35**), are summarized in Steps A, B, C, D, E, F, G, H, I and J in FIG. **40** and Steps A, B, C, D, E and F in FIG. **41**, respectively.

[1118] Reference is now made in this connection to FIGS. **65A**, **65B**, **65C**, **65D** and **65E** which illustrate various stages in reconstructing a vertebra end plate in accordance with one preferred embodiment of the present invention. FIG. **65A** is a partially cut-away illustration of the top surface **2135** of a typical end plate, such as end plate **2025**, at the onset of reconstruction.

[1119] It is seen that the end plate which has been worn down and is relatively thin and thus weak at certain locations, such as those indicated by reference numeral **2137**, is being machined, as by use of vehicle **700** (FIGS. **23A** & **23B**), hand **900** (FIG. **27**), tool **1301** (FIG. **29B**) and milling head **1032** (FIG. **28D**).

[1120] FIG. **65B** illustrates the top surface **2135** of end plate **2025** following completion of an initial milling stage defining a recess **2145** for one type of implant, comprising a generally "bean shaped" inflatable pillow, such as that described hereinbelow with reference to any of FIGS. **73A-75B**, as well as a network of channels **2147**, typically including a plurality of generally radially directed channels **2148** and a peripheral channel **2175**. In the course of this stage, a generally central region **2155** of the top surface **2135** of end plate **2025** is milled to provide generally smooth milled surface **2165** having recess **2145** formed generally at the center thereof.

[1121] FIGS. **65C** and **65D** illustrate the use of surgical vehicle **800** (FIGS. **25A** & **25B**), hand **900** (FIG. **27**) and a

pair of forceps tools **1313** (FIG. **29C**) to insert, position and spread out reinforcing fabric **2167** over surface **2165** of the end plate **2025**. Reinforcing fabric **2167** may be impregnated with an adhesive which is activated in situ. Additionally or alternatively, a fluid adhesive may be provided using dispenser tool **1319** (FIG. **29D**). The intended result of this activity is shown in FIG. **49C**.

[1122] FIGS. **65E** and **65F** illustrate machining of the top surface **2135** of end plate **2025** and subsequent insertion and placement of top surface plate **2168**. The machining typically employs tool **1300** and milling head **1002** while the insertion and placement typically employ at least a pair of forceps tools **1313**.

[1123] As noted hereinabove, the technique illustrated in FIGS. **65E** and **65F**, is an alternative to the technique illustrated in FIGS. **65B-65D**. It is seen that due to the size limitations associated with the outer portion **500** of the third cannula subassembly **176** which normally limit the maximum width of top surface plate **2168**, several separate portions are separately inserted and joined in situ.

[1124] Top surface plate **2168** may be impregnated with an adhesive which is activated in situ. Additionally or alternatively, a fluid adhesive may be provided using dispenser tool **1319** (FIG. **29D**). Additionally or alternatively, the plate **2168** may be attached to the vertebra by screws or other fasteners (not shown).

[1125] It is appreciated that the planned reconstruction of end plate **2024** is preferably substantially identical to, substantially symmetrical with, and substantially spatially matched to the above-described planned reconstruction of end plate **2025** as described hereinabove with reference to FIGS. **65A-65F**.

[1126] It is to be appreciated that the planned reconstruction steps described hereinabove with reference to FIGS. **49A-50C** generally employ the stored patient image data and are preferably linked to the intended configuration of the implant and its operating environment.

[1127] Reference is now made to FIGS. **66A**, **66B** and **66C** which illustrate various stages in reconstructing a vertebra end plate in accordance with another preferred embodiment of the present invention. It is appreciated that under suitable circumstances, elements of the reconstruction described hereinabove with reference to FIGS. **49A-49F** and **65A-65F** may be combined with elements of the reconstruction described hereinabove with reference to FIGS. **50A-50C** and hereinbelow.

[1128] FIG. **66A** is a pictorial illustration of machining of buckled portion **2237** of the top surface **2235** of a typical end plate, such as end plate **2025**. This machining step typically employs surgical vehicle **700** (FIGS. **23A** & **23B**), hand **900** (FIG. **27**), tool **1301** (FIG. **29B**) and milling head **1032** (FIG. **28D**) to produce a desired recess **2238**.

[1129] FIG. **66B** illustrates insertion and placement of a bone graft **2239** in recess **2238** in the top surface **2235** of end plate **2025**. This step is preferably carried out using surgical vehicle **800** (FIGS. **25A** & **25B**), hand **900** (FIG. **27**) one or more forceps tools **1313** (FIG. **29C**) engaging protrusion **2240** on the bone graft.

[1130] FIG. **66C** illustrates machining of the bone graft **2239** once it has been secured in place in recess **2238** by any suitable technique. This machining step typically employs surgical vehicle **700** (FIGS. **23A** & **23B**), hand **900** (FIG. **27**), tool **1300** (FIG. **29A**) and milling head **1032** (FIG. **28D**) to produce a desired recess **2238**. This machining step prefer-

ably also employs surgical vehicle **800** (FIGS. **25A** & **25B**), hand **900** (FIG. **27**) and forceps tool **1313** (FIG. **29C**) to retain the bone graft **2239** in place during machining.

[1131] It is appreciated that following completion of the bone graft, any of the procedures described hereinabove with reference to FIGS. **49B-49E** and **65A-65F** may be carried out.

[1132] It is appreciated that the planned reconstruction of end plate **2024** is preferably substantially identical to substantially symmetrical with and substantially spatially matched to the planned reconstruction of end plate **2025** described hereinabove with respect to FIGS. **50A-50C** and FIGS. **66A-66C**.

[1133] It is to be appreciated that the planned reconstruction steps described hereinabove with reference to FIGS. **50A-50C** generally employ the stored patient image data and are preferably linked to the intended configuration of the implant and its operating environment.

[1134] Reference is now made to FIGS. **67A, 67B, 67C** and **67D** which illustrate various stages in reconstructing a vertebra end plate in accordance with another preferred embodiment of the present invention for the purpose of treating scoliosis. It is appreciated that under suitable circumstances, elements of the reconstruction described hereinabove with reference to FIGS. **49A-49E, 50A-50C** and **51A-51C** may be combined with elements of the reconstruction described hereinbelow with reference to FIGS. **67A-67D**.

[1135] FIG. **67A** is a pictorial illustration of machining of the top surface **2335** of end plate **2336** of a patient suffering from scoliosis, typically employing surgical vehicle **700** (FIGS. **23A** & **23B**), hand **900** (FIG. **27**), tool **1300** (FIG. **29A**) and a milling head **1042** having an inverted conical tip **1044** (FIG. **28E**) to provide, inter alia, seat **2337** (FIG. **51B**) including a mounting step **2650**.

[1136] FIG. **67B** illustrates further machining of the top surface **2335** of end plate **2336** to provide channel **2338** (FIG. **51B**) for securely receiving a bone graft. This further machining typically employs surgical vehicle **700** (FIGS. **23A** & **23B**), hand **900** (FIG. **27**), tool **1300** (FIG. **29A**) and milling head **1002** having a rounded tip (FIG. **28A**).

[1137] As seen in FIG. **67C**, a bone graft **2339** (FIG. **51C**) in the form of a wedge is attached at seat **2337** and secured in channel **2338** (FIG. **67B**). Preferably by using surgical vehicle **800** (FIGS. **25A** & **25B**), hand **900** (FIG. **27**), tool **1300** (FIG. **29A**) and forceps tool **1313** (FIG. **29C**).

[1138] As seen in FIG. **67D**, following attachment of the bone graft **2339**, there takes place machining of a top surface **2660** of bone graft **2339** flush with the remainder of top surface **2335** of end plate **2336**, typically employing surgical vehicle **700** (FIGS. **23A** & **23B**), hand **900** (FIG. **27**), tool **1301** (FIG. **29B**) and milling head **1032** (FIG. **28D**).

[1139] It is appreciated that following completion of the bone graft, any of the procedures described hereinabove with reference to FIGS. **50B-50E** may be carried out.

[1140] It is also appreciated that the reconstruction of a facing end plate **2336** for scoliosis treatment may be, substantially identical to, substantially symmetrical with and substantially spatially matched to the reconstruction of end plate **2336** described hereinabove. Alternatively, only one end plate in a pair of facing vertebra may be so treated, depending on the extent of the disease.

[1141] Reference is now made specifically to step D of the flowchart of FIG. **39D**, to step B of the flowchart of FIG. **46C**, FIG. **68**, FIGS. **69A-69C**, FIGS. **70A-70F, 71A** & **71B** and **72A** & **72B**, which illustrate the steps being carried out in the physical environment of the operation.

[1142] The end plates **2024** and **2025** of respective vertebra **2004** and **2005** are machined preferably using surgical vehicle **700** (FIGS. **23A** & **23B**), hand **900** (FIG. **27**) and milling tools **1300** (FIG. **29A**) and **1301** (FIG. **29B**) and milling heads **1002** (FIG. **28A**), **1032** (FIG. **28D**) and **1042** (FIG. **28E**) as required according to the final real time starting operation plan as modified interactively in real time by the operator using inputs inter alia from one or more of sensors **532** associated with illuminators **533** (FIG. **20**).

[1143] As discussed hereinabove with reference to FIGS. **52A, 52B** and **52C** an initial milling stage, shown in FIG. **68**, preferably employs surgical vehicle **700** (FIGS. **23A** & **23B**), hand **900** (FIG. **27**), tool **1301** (FIG. **29B**) and milling head **1032** (FIG. **28D**) to prepare the end plate for subsequent machining of a recess **2402** for one type of implant, comprising a generally "bean shaped" inflatable pillow, such as that described hereinbelow with reference to FIG. **73A-75B**.

[1144] FIG. **69A** shows that in the course of the subsequent milling stage, the generally central region **2404** of the top surface **2400** of end plate **2025** is milled preferably using surgical vehicle **700** (FIGS. **23A** & **23B**), hand **900** (FIG. **27**), tool **1300** (FIG. **29A**) and milling head **1002** (FIG. **28A**) to provide generally smooth milled surface **2406** having recess **2402** formed generally at the center thereof.

[1145] FIG. **69B** shows an alternative wherein generally central region **2404** of the top surface **2400** of end plate **2025** is milled preferably using surgical vehicle **700** (FIGS. **23A** & **23B**), hand **900** (FIG. **27**), tool **1300** (FIG. **29A**) and milling head **1002** (FIG. **28A**) to provide a generally smooth milled surface **2406** having a channel **2610** and having recess **2402** formed generally at the center thereof. Channel **2610** is provided to accommodate an implant, two types of which are described hereinbelow with reference to FIGS. **75A** & **75B**.

[1146] FIG. **69C** shows an alternative wherein generally central region **2404** of the top surface **2400** of end plate **2025** is milled preferably using surgical vehicle **700** (FIGS. **23A** & **23B**), hand **900** (FIG. **27**), tool **1300** (FIG. **29A**) and milling head **1002** (FIG. **28A**) to provide a generally smooth milled surface **2406** having a channel **2671** and having a generally oval recess **2672** formed generally at the center thereof as an extension of channel **2671**. Channel **2671** is provided to accommodate an implant assembly which is described hereinbelow with reference to any of FIGS. **100A-100E** and FIGS. **101A-101E**.

[1147] FIG. **70A** shows that further in the course of the milling stage, generally central region **2404** of the top surface **2400** of end plate **2025** is further machined preferably using surgical vehicle **700** (FIGS. **23A** & **23B**), hand **900** (FIG. **27**), tool **1300** (FIG. **29A**) and milling head **1002** (FIG. **28A**) to provide peripheral channel **2408** surrounding recess **2402** in generally smooth milled surface **2406**.

[1148] FIG. **70B** shows the alternative corresponding to FIG. **69B**, wherein peripheral channel **2408** surrounding recess **2402** is formed in generally smooth milled surface **2406** having channel **2610**.

[1149] FIG. **70C** shows another alternative wherein, further in the course of the milling stage, generally central region **2404** of the top surface **2400** of end plate **2025** is further machined preferably using surgical vehicle **700** (FIGS. **23A** & **23B**), hand **900** (FIG. **27**), tool **1300** (FIG. **29A**) and milling head **1002** (FIG. **28A**) to provide a pair of peripheral channels **2673** and **2674** surrounding recess **2402** in generally smooth milled surface **2406**.

[1150] FIG. 70D shows the alternative corresponding to FIG. 70C, wherein peripheral channels 2673 and 2674 surrounding recess 2402 are formed in generally smooth milled surface 2406 having channel 2610.

[1151] FIG. 70E shows the alternative corresponding to FIG. 69C, wherein peripheral channel 2408 surrounding recess 2672 is formed in generally smooth milled surface 2406 having channel 2671.

[1152] FIG. 70F shows the alternative corresponding to FIG. 70C, wherein, in addition to peripheral channels 2673, there is provided a nearly peripheral channel 2675, both ends of which extend to an edge of the end plate 2025.

[1153] Reference is now made to FIGS. 71A and 71B, which are illustrations of two alternative cross-sectional configurations for a peripheral channel in the embodiments of FIGS. 70A and 70B. FIG. 71A illustrates a peripheral channel 2676 having a generally semicircular cross-sectional configuration, while FIG. 71B illustrates a peripheral channel 2678 having a keystone undercut cross-sectional configuration.

[1154] Reference is now made to FIGS. 72A and 72B, which are illustrations of two alternative cross-sectional configurations for a pair of peripheral channels in the embodiments of FIGS. 70C and 70D. FIG. 72A illustrates peripheral channels 2680 and 2682, both having a generally semicircular cross-sectional configuration, while FIG. 72B illustrates peripheral channels 2684 and 2686, each having a keystone undercut cross-sectional configuration.

[1155] It is appreciated that the machining of end plate 2024 is preferably substantially identical, substantially symmetrical with and substantially spatially matched to the above-described machining of end plate 2025.

[1156] Reference is now made specifically to step E of the flowchart of FIG. 39D, to step C of the flowchart of FIG. 46C, to FIGS. 73A-75 which illustrate various inflatable implants, FIGS. 76A-78D which illustrate various disc replacement implants, FIGS. 79-81C which illustrate equipment used in insertion and inflation of the implants, and FIGS. 82A-85B, which illustrate insertion and inflation of the implants in the physical environment of the operation.

[1157] Reference is now made to FIGS. 73A, 73B, 73C, 73D, 73E, 73F, 73G and 73H and FIGS. 74A, 74B, 74C 74D, 74E, 74F, 74G and 74H, which are simplified illustrations of eight variations of an inflatable implant constricted and operative in accordance with a preferred embodiment of the present invention.

[1158] FIGS. 73A and 74A illustrate one preferred embodiment of a generally “bean-shaped” inflatable implant 2480 (FIG. 53B), this embodiment being designated by reference numeral 2700. Inflatable implant 2700 is preferably formed of a mechanically suitable, biologically compatible elastomer such as polyurethane by conventional blow molding techniques, preferably having integrally formed therewith a conventional inflation valve 2701.

[1159] The bean shaped configuration is preferred because it generally corresponds to the cross-sectional configuration of the end plates 2024 and 2025 of the vertebra. For the purposes of ease of description, the outer surface of inflatable implant 2700 is considered herein as having first and second slightly curved generally planar surfaces 2702 and 2704 and first and second intermediate edge surfaces 2706 and 2708, it being understood that edge surfaces 2706 and 2708 are joined together so as to define a complete peripheral edge surface

and are joined with surfaces 2702 and 2704 in a generally seamless manner to define a smooth outer surface for the implant.

[1160] As seen particularly in FIG. 74A, the slightly curved generally planar surfaces 2702 and 2704 and intermediate edge surfaces 2706 and 2708 are curved to correspond to the configuration of the recess 2402 formed in each end plate for secure seating therein and optimized distribution of pressure and forces thereon and shock absorbing.

[1161] FIGS. 73B and 74B illustrate another preferred embodiment of a generally “bean-shaped” inflatable implant 2480 (FIG. 53B), this embodiment being designated by reference numeral 2710. Inflatable implant 2710 may be generally similar to inflatable implant 2700 with the addition of a multi-coil spiral outwardly extending rib 2712 located on edge surfaces 2706 and 2708. Rib 2712 is preferably provided to assist in guiding the insertion and securing of disc replacement implant 2490 (FIG. 53C) in engagement with the inflatable implant 2710 in certain embodiments of the invention as described hereinbelow.

[1162] FIGS. 73C and 74C illustrate yet another preferred embodiment of a generally “bean-shaped” inflatable implant 2480 (FIG. 53B), this embodiment being designated by reference numeral 2720. Inflatable implant 2720 may be generally similar to inflatable implant 2710 with the addition of a lip 2721 onto a multi-coil spiral outwardly extending rib 2722 located on edge surfaces 2706 and 2708. Rib 2722, having lip 2721, is preferably provided to enhance locking engagement of disc replacement implant 2490 (FIG. 53C) in engagement with the inflatable implant 2720 in certain embodiments of the invention as described hereinbelow in FIGS. 76B & 77B and 98B.

[1163] FIGS. 73D and 74D illustrate still another preferred embodiment of a generally “bean-shaped” inflatable implant 2480 (FIG. 53B), this embodiment being designated by reference numeral 2730. Inflatable implant 2730 may be generally similar to inflatable implant 2720 with the replacement of lip 2721 by a protrusion 2731, integrally formed at the outer edge of a multi-coil spiral outwardly extending rib 2732 located on edge surfaces 2706 and 2708. Rib 2732 having protrusion 2731 is preferably provided to enhance locking engagement of disc replacement implant 2490 (FIG. 53C) in engagement with the inflatable implant 2730 in certain other embodiments of the invention as described hereinbelow in FIGS. 76C & 77C and 98C.

[1164] FIGS. 73E and 74E illustrate yet another preferred embodiment of a generally “bean-shaped” inflatable implant 2480 (FIG. 53B), this embodiment being designated by reference numeral 2733. Inflatable implant 2733 may be generally similar to inflatable implant 2730 with the addition of a lead 2734 coiled about edge surfaces 2706 and 2708, preferably between adjacent ribs 2732 interiorly of protrusions 2731.

[1165] Coiled lead 2734 preferably is formed with engagement sockets 2735 and 2736 at opposite ends thereof. One of sockets 2735 may be attached to a forward end of a flat disc replacement coil 2490, while the other socket 2736 is hooked onto by a suitable pulling tool, (not shown).

[1166] Coiled lead 2734 is preferably provided to enhance the ease of insertion of the flat disc replacement coil 2490 by obviating the need for winding a lead portion thereof about inflatable implant 2480. It is appreciated that when coiled lead 2734 is employed, the flat disc replacement coil 2490

may be provided without a lead portion, or with a relatively short lead portion which may be hooked onto socket 2736.

[1167] FIGS. 73F and 74F illustrate yet another preferred embodiment of a generally “bean-shaped” inflatable implant 2480 (FIG. 53B), this embodiment being designated by reference numeral 2737.

[1168] Inflatable implant 2737 may be generally similar to inflatable implant 2730 with the modification that whereas in implant 2730, the entire rib 2732 is of generally uniform width, in implant 2737 corresponding mutually overlapping rib portions 2738, 2739 and 2740 are of differing widths, such that respective protrusions 2741, 2742 and 2743, integrally formed at the outer edges thereof, do not overlie each other. Thus, when the implant 2737 is compressed, the protrusions 2741, 2742 and 2743 do not add thickness as in the case of implant 2730.

[1169] FIGS. 73G and 74G illustrate still another preferred embodiment of a generally “bean-shaped” inflatable implant 2480 (FIG. 53B), this embodiment being designated by reference numeral 2744. Inflatable implant 2744 may be generally similar to inflatable implant 2737 with the modification that whereas in implant 2737, the rib portions 2738, 2739 and 2740 have monotonically stepped increased width; in implant 2744, corresponding rib portions 2745, 2746 and 2748 have non-monotonically different widths, such that corresponding protrusions 2749, 2750 and 2751, integrally formed at the outer edges thereof do not overlie each other and do not extend successively outwardly.

[1170] FIGS. 73H and 74H illustrate still another preferred embodiment of a generally “bean-shaped” inflatable implant 2480 (FIG. 53B), this embodiment being designated by reference numeral 2752.

[1171] Inflatable implant 2752 may be generally similar to inflatable implant 2730 with the modification that whereas in implant 2730, the entire rib 2732 is continuous and of generally uniform width; in implant 2752, the corresponding spiral 2753 is made up of a multiplicity of mutually spaced portions 2754 which are arranged such that protrusions 2755, integrally formed at the outer edges thereof, do not overlie each other. Thus, when the implant 2752 is compressed, the protrusions 2755 as well as the spaced portions 2754 do not add thickness as in the case of implant 2730.

[1172] Reference is now made to FIG. 75A, which is a simplified pictorial illustration of an inflatable implant constructed and operative in accordance with a further preferred embodiment of the present invention. This implant, designated by reference numeral 2756, may be identical to any of the inflatable implants described above with reference to FIGS. 73A-74H with the addition of an elongate inflation conduit 2757.

[1173] Conduit 2757 preferably has a cross-sectional configuration which is adapted to fit the contours of channel 2610 (FIG. 69B). Conduit 2757 preferably extends to the periphery of the end plates 2024 and 2025 and enables inflation and deflation of the inflatable implant 2756 from a location outside of the end plates via valve 2701.

[1174] Reference is now made to FIG. 75B, which is a simplified pictorial illustration of another inflatable implant constructed and operative in accordance with another preferred embodiment of the present invention. Ellis implant may be identical in all relevant respects to implant 2756, described hereinabove with reference to FIG. 75A, with the addition of lead 2734 (FIGS. 73E and 74E) coiled about edge surfaces 2706 and 2708.

[1175] Coiled lead 2734 preferably is formed with engagement sockets 2735 and 2736 at opposite ends thereof. One of the sockets, 2735, may be attached to a forward end of a flat disc replacement coil 2490, while the other socket 2736 is hooked onto by a suitable pulling tool, (not shown).

[1176] As in the embodiment of FIGS. 73E and 74E, coiled lead 2734 is preferably provided to enhance the ease of insertion of the flat disc replacement coil 2490 by obviating the need for winding a lead portion thereof about the inflatable portion of implant 2756, which is identical to inflatable implant 2480. It is appreciated that when coiled lead 2734 is employed, the flat disc replacement coil 2490 may be provided without a lead portion, or with a relatively short lead portion which may be hooked onto socket 2736.

[1177] Reference is now made to FIGS. 76A, 76B, 76C, 76D, 76E, 76F, 76G, 76H, 76I, 76J & 76K; FIGS. 77A, 77B, 77C, 77D, 77E, 77F, 77G, 77H, 77I, 77J & 77K; and FIGS. 78A, 78B, 78C, 78D, 78E, 78F, 78G, 78H, 78I, 78J & 78K, which illustrate twelve variations of a flat disc replacement coil constructed and operative in accordance with a preferred embodiment of the present invention.

[1178] Referring specifically to FIGS. 76A, 77A and 78A, which illustrate a first such variation, indicated generally by reference numeral 2758, it is seen that the flat disc replacement coil 2758 comprises a head 2759, a lead coil portion 2760, a main coil portion 2761, typically including four coils 2762, 2763, 2764 and 2765, having at least three differing cross-sections, and a tail portion 2766 which is preferably removably connected to the last coil 2765, as by a perforated junction 2768. It may be appreciated that the lead coil portion 2760 should be of sufficient length to define a number of coils equal to the number of coils making up the main coil portion 2761.

[1179] It is seen that the head 2759 is preferably of a generally conical configuration and preferably has a maximum cross-sectional dimension which is slightly greater than the maximum cross-sectional dimension of the lead coil portion 2760. The lead coil portion 2760 typically has a round cross-section.

[1180] In the illustrated embodiment of FIGS. 76A-77A and 78A, coil 2762 preferably has a generally omega-shaped cross-section having a central region 2768 including a convex rounded cross-sectional surface 2770 which preferably corresponds to the cross-sectional configuration of a channel 2475 (FIG. 53A) in one of end plates 2024 and 2025 and a concave rounded cross-sectional surface 2772.

[1181] Coil 2763 preferably has a generally rectangular cross-section having a central rounded protrusion 2774 at the center thereof, defining convex rounded cross-sectional surfaces 2776 and 2778. Convex surface 2776 is preferably configured to seat in concave surface 2772.

[1182] Coil 2764 preferably has a generally omega-shaped cross-section, which may be a mirror-image of the cross-section of coil 2762 and has a central region 2788 including a concave rounded cross-sectional surface 2790, which preferably corresponds to the cross-sectional configuration of surface 2778, and a convex rounded cross-sectional surface 2792.

[1183] Coil 2765 preferably has a generally omega-shaped cross-section, which may be identical to the cross-section of coil 2764 and has a central region 2798 including a concave rounded cross-sectional surface 2800, which preferably corresponds to the cross-sectional configuration of surface 2792, and a convex rounded cross-sectional surface 2802 which

preferably corresponds to the cross-sectional configuration of a channel 2475 (FIG. 53A) in an opposite one of end plates 2024 and 2025.

[1184] Reference is now made specifically to FIGS. 76B, 77B and 78D, which illustrate a second variation of a flat disc replacement coil, indicated generally by reference numeral 2850, which is particularly adapted for use together with inflatable implant 2720 (FIGS. 73C and 74C).

[1185] It is seen that the flat disc replacement coil 2850 may be generally identical to flat disc replacement coil 2758 (FIGS. 76A, 77A and 78A) with the only differences being as follows:

[1186] 1. The cross-sectional configuration of the main coil portion, here designated 2856, includes at an inner facing edge thereof a hook-like portion 2860 which is configured to lockingly engage lip 2721 and rib 2722 of inflatable implant 2720 (FIGS. 73C and 74C). The remaining structural features of flat disc replacement coil 2850 are therefore designated by the same reference numerals employed in FIGS. 76A, 77A and 78A.

[1187] 2. At predetermined locations 2862 and 2864 on coil 2850, the coil is formed with a transverse recess which permits access to inflation valve 2701 (FIG. 73A).

[1188] Reference is now made specifically to FIGS. 76C, 77C and 78C, which illustrate a third variation of a flat disc replacement coil, indicated generally by reference numeral 2950, which is particularly adapted for use together with inflatable implant 2730 (FIGS. 73D and 74D).

[1189] It is seen that the flat disc replacement coil 2950 may be generally identical to flat disc replacement coil 2758 (FIGS. 76A, 77A and 78A) with the only difference being in that the cross-sectional configurations of the main coil portion, here designated 2956, specifically the configurations of the coils thereof here designated 2958, 2960, 2962 and 2964 include, adjacent inner facing edges thereof respective channels 2966, 2968, 2970, 2972, 2974 and 2976. Channels 2966, 2968, 2970, 2972, 2974 and 2976 are configured to lockingly engage corresponding surfaces of protrusion 2731 of inflatable implant 2730 (FIGS. 73D & 74D).

[1190] Reference is now made specifically to FIGS. 76D, 77D and 78D, which illustrate a fourth variation of a flat disc replacement coil, indicated generally by reference numeral 3050, which is particularly adapted for use together with inflatable implant 2710 (FIGS. 73B and 74B).

[1191] It is seen that the flat disc replacement coil 3050 may be generally identical to flat disc replacement coil 2950 (FIGS. 76C, 77C and 78C) with the only difference being that the integrally formed lead portion 2760 is replaced by a connector 3060, coupled to a main portion 3062 of coil 3050, via a perforated junction 3064, which may be identical to perforated junction 2768 (FIG. 76A). The connector 3060 is configured and adapted to be readily mechanically coupled to engagement socket 2735 of coiled lead 2734 of the inflatable implant described hereinabove with reference to FIGS. 73E and 74E.

[1192] Reference is now made specifically to FIGS. 76E, 77E and 78E, which illustrate a fourth variation of a flat disc replacement coil, indicated generally by reference numeral 3070, which is particularly adapted for use together with inflatable implant 2700 (FIGS. 73A and 74A).

[1193] It is seen that the flat disc replacement coil 3070 is characterized in that it is formed with undercut recesses 3072 and 3074 on each of its respective top and bottom surfaces

3076 and 3078. Recesses 3072 and 3074 typically extend substantially along the entire length of the coil 3070.

[1194] Referring specifically to FIGS. 76F, 77F and 78F, which illustrate a fifth variation, indicated generally by reference numeral 3080, it is seen that the flat disc replacement coil 3080 comprises a head 3082, a lead coil portion 3084, a main coil portion 3086, typically including four coils 3087, 3088, 3089 and 3090, having at least three differing cross-sections, and a tail portion 3092 which is preferably removably connected to the last coil 3090, as by a perforated junction 3094. It may be appreciated that the lead coil portion 3084 should be of sufficient length to define a number of coils equal to the number of coils making up the main coil portion 3086.

[1195] It is seen that the head 3082 is preferably of a generally conical configuration and preferably has a maximum cross-sectional dimension which is slightly greater than the maximum cross-sectional dimension of the lead coil portion 3084. The lead coil portion 3084 typically has a round cross-section.

[1196] In the illustrated embodiment of FIGS. 76F, 77F and 78F, coil 3087 preferably has a generally omega-shaped cross-section having a central region 3096 including an undercut convex cross-sectional surface 3098 which preferably corresponds to the cross-sectional configuration of a channel 2678 (FIG. 71B) in one of end plates 2024 and 2025 and an undercut concave cross-sectional surface 3100.

[1197] Coil 3088 preferably has a generally rectangular cross-section having a central undercut protrusion 3102 at the center thereof defining undercut convex cross-sectional surfaces 3104 and 3106. Convex surface 3104 is preferably configured to lockingly seat in concave surface 3100.

[1198] Coil 3089 preferably has a generally omega-shaped cross-section, which may be a mirror-image of the cross-section of coil 3087 and has a central region 3108 including an undercut concave cross-sectional surface 3110, which preferably corresponds to the cross-sectional configuration of surface 3106 for locking engagement therewith, and an undercut convex cross-sectional surface 3112.

[1199] Coil 3090 preferably has a generally omega-shaped cross-section, which may be identical to the cross-section of coil 3089 and has a central region 3114 including an undercut concave cross-sectional surface 3116, which preferably corresponds to the cross-sectional configuration of surface 3112, and an undercut convex cross-sectional surface 3118 which preferably corresponds to the cross-sectional configuration of a channel 2678 (FIG. 71B) in an opposite one of end plates 2024 and 2025.

[1200] Reference is now made specifically to FIGS. 76G, 77G and 78G, which illustrate a seventh variation, indicated generally by reference numeral 3180. It is seen that the flat disc replacement coil 3080 comprises a head 3182, a lead coil portion 3184, a main coil portion 3186, typically including four coils 3187, 3188, 3189 and 3190, having at least three differing cross-sections, and a tail portion 3192 which is preferably removably connected to the last coil 3190, as by a perforated junction 3194.

[1201] It may be appreciated that the lead coil portion 3184 should be of sufficient length to define a number of coils equal to the number of coils making up the main coil portion 3186.

[1202] It is seen that the head 3182 is preferably of a generally conical configuration and preferably has a maximum cross-sectional dimension which is slightly greater than the

maximum cross-sectional dimension of the lead coil portion **3184**. The lead coil portion **3184** typically has a round cross-section.

[1203] In the illustrated embodiment of FIGS. **76G**, **77G** and **78G**, coil **3187** preferably has a generally rectangular cross-section having a first hook-like portion **3196** at an inner, bottom facing corner thereof and having a second hook-like portion **3198** at an outer, top facing corner thereof.

[1204] Coil **3188** preferably has a generally rectangular cross-section having a first hook-like portion **3200** at an inner, bottom facing corner thereof and having a second hook-like portion **3202** at an outer, top facing corner thereof. Additionally, there is provided at an outer, bottom facing corner of coil **3188**, a hook member **3204** which is configured for locking engagement with hook portion **3198** of coil **3187**.

[1205] Coil **3189** preferably has a generally rectangular cross-section, which may be identical to the cross-section of coil **3188**. Coil **3189** has a first hook-like portion **3206** at an inner, bottom facing corner thereof and having a second hook-like portion **3208** at an outer, top facing corner thereof. Additionally, there is provided at an outer, bottom facing corner of coil **3189**, a hook member **3210** which is configured for locking engagement with hook portion **3202** of coil **3188**.

[1206] Coil **3190** preferably has a generally rectangular cross-section having a first hook-like portion **3212** at an inner, bottom facing corner thereof and, at an outer, bottom facing corner, a hook member **3214** which is configured for locking engagement with hook portion **3208** of coil **3189**.

[1207] Reference is now made specifically to FIGS. **76H**, **77H** and **78H**, which illustrate a eighth variation, indicated generally by reference numeral **3280**. It is seen that the flat disc replacement coil **3280** comprises a head **3282**, a lead coil portion **3284**, a main coil portion **3286C** typically including four coils **3287**, **3288**, **3289** and **3290**, having at least two differing cross-sections, and a tail portion **3292** which is preferably removably connected to the last coil **3290**, as by a perforated junction **3294**. It may be appreciated that the lead coil portion **3284** should be of sufficient length to define a number of coils equal to the number of coils making up the main coil portion **3286**.

[1208] It is seen that the head **3282** is preferably of a generally conical configuration and preferably has a maximum cross-sectional dimension which is slightly greater than the maximum cross-sectional dimension of the lead coil portion **3284**. The lead coil portion **3284** typically has a round cross-section.

[1209] In the illustrated embodiment of FIGS. **76H**, **77H** and **78H**, coil **3287** preferably has a generally rectangular cross-section having a central somewhat slanted recess **3296** at a top facing surface thereof.

[1210] Coil **3288** may be identical to coil **3287** and preferably has preferably has a generally rectangular cross-section having a central somewhat slanted recess **3298** at a top facing surface thereof.

[1211] Coil **3289** may be identical to coils **3287** and **3288** and preferably has preferably has a generally rectangular cross-section having a central somewhat slanted recess **3300** at a top facing surface thereof.

[1212] It should be appreciated that the provision of recesses **3296**, **3298** and **3300** in respective coils **3287**, **3288** and **3289** provides enhanced flexibility thereto. The existence and amount of slant may be determined by the precise degree and location of desired flexibility.

[1213] Coil **3290** preferably has a generally rectangular cross-section.

[1214] Reference is now made specifically to FIGS. **76I**, **77I** and **78I**, which illustrate a ninth variation, indicated generally by reference numeral **3380**. It is seen that the flat disc replacement coil **3380** comprises a head **3382**, a lead coil portion **3384**, a main coil portion **3386**, typically including four coils **3387**, **3388**, **3389** and **3390**, having at least three differing longitudinal cross-sections, and a tail portion **3392** which is preferably removably connected to the main coil portion **3386**, as by a perforated junction **3394**. It may be appreciated that the lead coil portion **3384** should be of sufficient length to define a number of coils equal to the number of coils making up the main coil portion **3386**.

[1215] It is seen that the head **3382** is preferably of a generally conical configuration and preferably has a maximum cross-sectional dimension which is slightly greater than the maximum cross-sectional dimension of the lead coil portion **3384**. The lead coil portion **3384** typically has a round cross-section.

[1216] In the illustrated embodiment of FIGS. **76I**, **77I** and **78I**, main coil portion **3386** has generally rectangular cross-sections of two differing widths along its length, as seen in FIG. **77I**. The main coil portion **3386**, is, however, corrugated, as seen clearly in FIG. **78I**.

[1217] In the illustrated embodiment of FIGS. **76I**, **77I** and **78I**, coil **3387** preferably has a generally rectangular longitudinal cross-section having a generally flat bottom facing surface **3396** and a toothed top facing surface **3398**.

[1218] Coil **3388** preferably has a generally rectangular cross-section having toothed bottom and top facing surfaces **3400** and **3402**. Surface **3400** is configured to seat in surface **3398**.

[1219] Coil **3389** may be identical to coil **3388** and preferably has a generally rectangular cross-section having toothed bottom and top facing surfaces **3404** and **3406**. Surface **3404** is configured to seat in surface **3402**.

[1220] Coil **3392** preferably has a generally rectangular cross-section and is a mirror image of coil **3387**, having a toothed bottom facing surface, **3408** and a generally flat top facing surface **3410**. Surface **3408** is configured to seat in surface **3406**.

[1221] Reference is now made specifically to FIGS. **76J**, **77J** and **78J**, which illustrate a tenth variation, indicated generally by reference numeral **3480**. It is seen that the flat disc replacement coil **3480** comprises a head **3482**, a lead coil portion **3484**, a main coil portion **3486**, typically including four coils **3487**, **3488**, **3489** and **3490**, having at least three differing cross-sections as seen in FIG. **77J** and at least three differing longitudinal cross-sections as seen in FIG. **78J**, and a tail portion **3492** which is preferably removably connected to the main coil portion **3486**, as by a perforated junction **3494**. It may be appreciated that the lead coil portion **3484** should be of sufficient length to define a number of coils equal to the number of coils making up the main coil portion **3486**.

[1222] It is seen that the head **3482** is preferably of a generally conical configuration and preferably has a maximum cross-sectional dimension which is slightly greater than the maximum cross-sectional dimension of the lead coil portion **3484**. The lead coil portion **3484** typically has a round cross-section.

[1223] In the illustrated embodiment of FIGS. **76J**, **77J** and **78J**, main coil portion **3486** is formed with teeth and corre-

sponding recesses which do not extend over the entire width of the coil, and thus serve to mutually align the individual coils in three dimensions.

[1224] As seen in FIG. 77J, coil 3487 preferably has a generally rectangular cross-section having a generally flat bottom facing surface 3496 and a top facing surface 3498 having a recess 3500 extending along the length thereof.

[1225] Coil 3488 preferably has preferably has a generally rectangular cross-section having a bottom facing surface 3502 having a protrusion 3504 extending along the length thereof which is configured to seat in recess 3500. Coil 3488 also has a top facing surface 3506 having a recess 3508 extending along the length thereof.

[1226] Coil 3489 may be identical to coil 3488 and preferably has a generally rectangular cross-section having a bottom facing surface 3510 having a protrusion 3512 extending along the length thereof, which is configured to seat in recess 3508. Coil 3489 also has a top facing surface 3514 having a recess 3516 extending along the length thereof.

[1227] Coil 3490 preferably has a generally rectangular cross-section, having a bottom facing surface 3518 having a protrusion 3520 extending along the length thereof for seating in surface 3516 and a generally flat top facing surface 3522.

[1228] The longitudinal cross section shown in FIG. 78J may be identical to that shown in FIG. 78I.

[1229] Reference is now made specifically to FIGS. 76K, 77K and 78K, which illustrate an eleventh variation, indicated generally by reference numeral 3580. It is seen that the flat disc replacement coil 3580 comprises a bead 3582, a lead coil portion 3584, a main coil portion 3586, typically including four coils 3587, 3588, 3589 and 3590, having at least three differing typical cross-sections, and a tail portion 3592 which is preferably removably connected to the main coil portion 3586, as by a perforated junction 3594. It may be appreciated that the lead coil portion 3584 should be of sufficient length to define a number of coils equal to the number of coils making up the main coil portion 3586.

[1230] It is seen that the head 3582 is preferably of a generally conical configuration and preferably has a maximum cross-sectional dimension which is slightly greater than the maximum cross-sectional dimension of the lead coil portion 3584. The lead coil portion 3584 typically has a round cross-section.

[1231] In the illustrated embodiment of FIGS. 76K, 77K and 78K, main coil portion 3486 is formed on opposite surfaces thereof with opposing "VELCRO".RTM. type engagement elements of two different types which are designed for secure engagement therebetween.

[1232] Coil 3587 preferably has a generally rectangular cross-section having a generally flat bottom facing surface 3596 and a top facing surface 3598 having a first type of engagement elements 3600 thereon.

[1233] Coil 3588 preferably has preferably has a generally rectangular cross-section having a bottom facing surface 3602 having a second type of engagement elements 3604 thereon which are configured for "VELCRO".RTM. type engagement with the first type of engagement elements 3600. Coil 3588 also has a top facing surface 3606 having the first type of engagement elements 3600 thereon.

[1234] Coil 3589 may be identical to coil 3588 having a bottom facing surface 3608 having the second type of engagement elements 3604 thereon which are configured for "VELCRO".RTM. type engagement with the first type of engage-

ment elements 3600. Coil 3589 also has a top facing surface 3610 having the first type of engagement elements 3600 thereon.

[1235] Coil 3590 preferably has a generally rectangular cross-section, having a bottom facing surface 3612 having the second type of engagement elements 3604 thereon which are configured for "VELCRO".RTM. type engagement with the first type of engagement elements 3600. Coil 3590 also has a top facing surface 3614 which may be flat.

[1236] It is appreciated that any of the coils described herein with reference to FIGS. 76A-76C, 76E-76K, 77A-77C, 77E-77K, 78A-78C and 78E-78K may be constructed and employed in a leadless configuration, such as that described hereinabove with reference to FIGS. 76D, 77D and 78D.

[1237] Reference is now made to FIG. 79, 80A and 80B which illustrate a flat disc replacement coil transporter and dispenser 4000 constructed and operative in accordance with a preferred embodiment of the present invention. The flat disc replacement coil transporter and dispenser 4000 preferably includes a housing 4002 which is preferably formed of first and second generally elongate joined housing subassemblies 4004 and 4006.

[1238] The housing 4002 preferably comprises a plurality of mutually articulated portions 4008, 4010 and 4012, which are preferably joined by flexible couplings 4014 and 4016. It may thus be appreciated that each of housing subassemblies 4004 and 4006 preferably includes three housing sub-portions, designated respectively as 4018, 4020 and 4022 for housing subassembly 4004 and 4028, 4030 and 4032 for housing subassembly 4006.

[1239] Housing portion 4008 is preferably the forward facing housing portion and includes a forward coil driving assembly 4040 mounted on housing sub-portion 4018 and comprising an electric motor 4042, which is controlled by multi-functional controller 253 (FIG. 7) and which drives a roller 4044, forming part of a three-roller pinch roller assembly 4046 which also includes rollers 4048 and 4050.

[1240] As seen particularly in FIG. 80A, rollers 4044, 4048 and 4050 are preferably configured to have cross-sections which correspond to the cross-sectional configurations of both the lead portion 4051 and the main portion 4052 of the particular coil 4060 which is employed.

[1241] Rearwardly of forward coil driving assembly 4040 there is preferably provided a coil feeder 4053 which feeds a coil 4060 into driving engagement with forward coil driving assembly 4040. Coil 4060 may be any suitable coil, such as those described hereinabove with reference to any of FIGS. 76A-76C, 76E-76K, 77A-77C, 77E-77K, 78A-78C and 78E-78K.

[1242] As seen particularly in FIG. 80B, feeder 4053 has the general configuration of a funnel.

[1243] Located on a front face 4070 of housing portion 4008 and mounted on a front face 4072 of housing sub-portion 4018 and on a front face 4074 of housing sub-portion 4028 are quick connection mounting assemblies, respectively designated by reference numerals 4076 and 4078, which are suitable for mounting of hands 900, of the type described above with reference to FIG. 27.

[1244] Front face 4070 is preferably formed with a coil outlet aperture 4080, which is defined by the respective front faces 4072 and 4074 of housing sub-portions 4018 and 4028. Coil outlet aperture 4080 preferably has a configuration

which corresponds to the maximum cross-sectional dimensions of the particular coil 4060 that is being employed.

[1245] Housing sub-portion 4028 is preferably formed with a vehicle dock 4082 for removable docking thereto of a surgical vehicle, preferably vehicle 800 (FIGS. 25A & 25B).

[1246] Intermediate housing portion 4010, disposed rearwardly of forward facing housing portion 4008 and flexibly coupled thereto by means of flexible coupling 4014, preferably includes an intermediate coil driving assembly 4090 mounted on housing sub-portion 4020. Assembly 4090 may be identical in all relevant respects to assembly 4040 and its components are identified by identical reference numerals.

[1247] Rearwardly of intermediate coil driving assembly 4090 there is preferably provided a coil feeder 4092, which may be identical to feeder 4053 and which feeds coil 4060 into driving engagement with intermediate coil driving assembly 4090.

[1248] Housing sub-portion 4030, which forms part of intermediate housing portion 4010, is preferably formed with a vehicle dock 4094 for removable docking thereto of a surgical vehicle, preferably vehicle 800 (FIGS. 25A & 25B). Dock 4094 may be identical in all relevant respects to dock 4082.

[1249] Rearward housing portion 4012, disposed rearwardly of intermediate housing portion 4010 and flexibly coupled thereto by means of flexible coupling 4016, includes rearward housing sub-portions 4022 and 4032 which together preferably define a coil storage bay 4096 for storage of coil 4060 in a coiled orientation therein.

[1250] It is appreciated that the overall configuration of the flat disc replacement coil transporter and dispenser 4000 is such that it does not fill all of the space in the third cannula subassembly and does not engage all of the tracks. In a preferred embodiment of the present invention, sufficient room is left free inside the third cannula subassembly to enable operation of a surgical vehicle 800, supported on a track 504 (FIG. 22), alongside the flat disc replacement coil transporter and dispenser 4000.

[1251] Preferably, the flat disc replacement coil transporter and dispenser 4000 also defines longitudinal recesses 4098, 4100, 4102, 4104, 4106 & 4108 for mounting engagement with respective tracks 504, 508, 504, 506, 504 & 506 of the outer portion 500 of the third cannula subassembly 176, as seen in FIG. 22.

[1252] Reference is now made to FIGS. 81A, 81B, 81C & 81D, which are pictorial illustrations of four different tools useful in association with the flat disc replacement coil transporter and dispenser of FIG. 79. The tools of FIGS. 81A, 81B, 81C & 81D are preferably mounted onto hands 900, such as the hand 900 shown in FIG. 27 which is typically mounted onto one or more of quick connection mounting assemblies 4076 and 4078 on the front face 4070 of the flat disc replacement coil transporter and dispenser 4000 (FIG. 79) and/or onto a surgical vehicle, such as vehicle 800.

[1253] FIG. 81A illustrates a coil orienting tool, here designated by reference numeral 4200, which may be employed in association with universal hand 900 and removably and replaceably coupled to tool engagement element 930 thereof (FIG. 27). Tool 4200 typically comprises a pair of elements 4202 and 4204, having respective inwardly facing surfaces 4206 and 4208 which are configured to correspond to the cross-sectional configuration of the main portion 4052 of the particular coil 4060 which is employed.

[1254] FIG. 81B illustrates a coil orienting and coating tool, here designated by reference numeral 4220, which may be employed in association with universal hand 900 and removably and replaceably coupled to tool engagement element 930 thereof (FIG. 27).

[1255] Tool 4220 typically comprises a pair of elements 4222 and 4224, having respective inwardly facing surfaces 4226 and 4228 which are configured to define a coil coating passage 4229 having a cross-section corresponding to the cross-sectional configuration of the main portion 4052 of the particular coil 4060 (FIG. 79) which is employed.

[1256] The tool of FIG. 81B differs from that of FIG. 81A in that it comprises a liquid coating supply conduit 4230 which communicates with outlet orifices 4232, formed on at least one of surfaces 4226 and 4228 for supplying a liquid coating material to the coil 4060 as the coil passes through.

[1257] The liquid coating material may be an in situ polymerizable polymer which, when polymerized, becomes an elastomeric bond substance. A preferred material is a flowable polyurethane commercially available from Advanced Bio-Surfaces, Inc. of Minnetonka, Minn., U.S.A. Another preferred material may be a biomaterial described on a web site of Protein Polymer Technologies, Inc. identified as <http://www.ppti.com>.

[1258] It is also appreciated that such biomaterials or materials similar thereto may advantageously be used to form some or all of the flowable materials employed in the present invention. Such biomaterials may be employed, in certain circumstances together with biological materials earlier removed from the patient, such as during disc suctioning.

[1259] FIG. 81C illustrates a coil forceps tool 4240 which may be employed in association with universal hand 900 and removably and replaceably coupled to tool engagement element 930 thereof (FIG. 27). Coil forceps tool 4240 typically comprises a base 4242 onto which is preferably fixedly mounted one forceps finger pair 4244 and a guiding finger 4245.

[1260] A second forceps finger pair 4246 is mounted for selectable positioning with respect to forceps finger pair 4244, such as in an off-axis arrangement on a drive shaft 4248 of a motor 4250 which may be controlled directly by multifunctional controller 253 (FIG. 7).

[1261] FIG. 81D illustrates a laser coil cutting tool, here designated by reference numeral 4260, which may be employed in association with universal hand 900 and removably and replaceably coupled to tool engagement element 930 thereof (FIG. 27). Tool 4260 typically comprises a suitable laser 4262 coupled to an energy outlet head 4264 as by means of an optical fiber assembly 4266.

[1262] Reference is now made to FIGS. 82A, 82B, 83A & 83B which illustrate insertion and inflation of an embodiment of an inflatable implant between facing end plates of adjacent vertebrae. FIGS. 82A and 82B are simplified pictorial illustrations of insertion of a first embodiment of inflatable implant 4300, which may be identical to inflatable implant 2480 (FIG. 53B), between facing end plates of adjacent vertebrae. FIGS. 83A and 83B are sectional illustrations taken along respective lines LXXXIII A-LXXXIII A and LXXXIII B-LXXXIII B in FIGS. 82A and 82B.

[1263] As seen in FIGS. 82A, 82B 83A & 83B, an inflatable implant 4300 is inserted, preferably using a plurality of surgical vehicles 800 (FIGS. 25A & 25B), hands 900 (FIG. 27), a pair of pick and place tools 1322 (FIG. 29E), an inflation

tool **1350** (FIG. 29F) and a gauging tool **1360** (FIG. 29G) according to the final real time starting operation plan as modified interactively in real time by the operator using inputs inter alia from one or more of sensors **532** associated with illuminators **533** (FIG. 20).

[1264] In accordance with a preferred embodiment of the present invention, traction may be applied to the vertebrae in a controlled manner at this stage, preferably by operation of electric motor **118** (FIG. 1) operated by controller **119** (FIG. 1).

[1265] It is seen that following completion of end plate reconstruction and reinforcement to the extent required, as well as suitable end plate machining, as described hereinabove with reference to FIGS. 65A-72B, the inflatable implant **4300** is inserted between end plates **2024** and **2025** of respective adjacent vertebrae **2004** and **2005** (FIG. 48) in recess **2402** (FIG. 69A).

[1266] Insertion of the implant **4300** between end plates **2024** and **2025** preferably employs a pair of pick and place tools **1322** or **1324** (FIG. 29E), each preferably mounted on a surgical vehicle **800** (FIGS. 25A & 25B) via hand **900** (FIG. 27), as well as an inflation tool **1350** (FIG. 29F), preferably mounted on a surgical vehicle **800** (FIGS. 25A & 25B) via hand **900** (FIG. 27). Following insertion of the implant **4300**, the pick and place tools are no longer required and may be removed.

[1267] Inflatable implant **4300**, upon insertion thereof between end plates **2024** and **2025** as shown in FIG. 83A, is somewhat deflated. Subsequent inflation of the implant **4300** by means of inflation tool **1350** causes expansion of implant **4300** preferably to the configuration shown in FIGS. 82B and 83B. Gauging tool **1360** is preferably employed, as shown in FIGS. 82B and 83B, for measuring the extent of inflation of the implant **4300** and/or the resulting separation between adjacent vertebrae.

[1268] Alternatively or additionally marks **4370** may be placed on implant **4300** and/or on adjacent vertebrae to enable the orientation thereof to be sensed using one or more of sensors **532** which may be associated with illuminators **533** (FIG. 20).

[1269] The information derived from the gauging tool **1360** and/or from sensors **532** may be advantageously supplied to computer **148** (FIG. 2) for confirmation purposes and also for interactive modification of the final real time starting operation plan.

[1270] Reference is now made to FIGS. 84A and 84B, which are simplified pictorial illustrations of insertion of a second embodiment of inflatable implant, designated by reference numeral **4400**, between facing end plates of adjacent vertebrae and to FIGS. 85A and 85B, which are sectional illustrations taken along lines LXXXVA-LXXXVA and LXXXVB-LXXXVB respectively in FIGS. 84A and 84B.

[1271] As seen in FIGS. 84A, 84B, 85A and 85B, the inflatable implant **4400** comprises a generally bean-shaped inflatable portion **4402**, which is typically identical in shape to implant **4300**. As distinguished from implant **4300**, implant **4400** also includes a protruding inflation conduit **4404** which has a cross-sectional configuration matching that of channel **2610** (FIG. 69B). The structure of implant **4400** readily enables selectable inflation and deflation of implant **4400** during the remainder of the operation without interference from other implants subsequently inserted surrounding implant **4400**.

[1272] It is seen that following completion of end plate reconstruction and reinforcement to the extent required and suitable end plate machining, the inflatable implant **4400** is inserted between end plates **2024** and **2025** of respective adjacent vertebrae **2004** and **2005** (FIG. 48) in recess **2402** (FIG. 52B), with conduit **4404** being seated in channel **2610**.

[1273] Insertion of the implant **4400** between end plates **2024** and **2025** and subsequent inflation thereof preferably, employs the same set of surgical vehicles, hands and tools used for insertion and inflation of implant **4300** and similar techniques.

[1274] Reference is now made to FIGS. 86A and 86B, which are respective pictorial and partially cut-away pictorial views illustrating a first stage in the insertion of a flat disc replacement coil, such as coil **2758** (FIGS. 76A & 76B), in accordance with a first embodiment of the present invention.

[1275] As seen in FIGS. 86A and 86B, the first stage of insertion of coil **2758** preferably employs the flat disc replacement coil transporter and dispenser **4000** (FIG. 79) having a pair of hands **900** mounted on quick connection mounting assemblies **4076** and **4078** thereof.

[1276] A surgical vehicle **800** is located alongside flat disc replacement coil transporter and dispenser **4000** and has a hand **900** mounted thereon. Coil forceps tool **4240** is mounted on hand **900** which is in turn mounted on surgical vehicle **800**. Mounted on one of hands **900** which are in turn mounted on flat disc replacement coil transporter and dispenser **4000**, is either one of tools **4200** and **4220** shown in respective FIGS. 81A and 81B. The remaining hand **900** supports a dispenser tool **1319** (FIG. 29D).

[1277] The forward and intermediate coil driving assemblies **4040** and **4090** of the flat disc replacement coil transporter and dispenser **4000** are operated in response to control signals from multi-functional controller **253** to push the lead coil portion **2760** forwardly relative to transporter and dispenser **4000**, via tool **4200**.

[1278] Due to its pre-coiled configuration, the lead coil portion **2760** tends to coil about the inflatable implant **4300**, as seen in FIG. 86A. Coil forceps tool **4240** is shown ready to engage coil head **2759** using finger pairs **4244** (not shown) and **4246** and guiding finger **4245** (not shown) for pulling coil head **2759** and assisting in coiling of the lead coil portion **2760** about the inflatable implant **4300**.

[1279] As seen in FIG. 86B, at this stage, the main coil portion **2761** of coil **2758** mainly remains coiled in bay **4096**, the forward part of the main portion **2761** extending forwardly of bay **4096** and being about to engage coil feeder **4092**, following the lead coil portion **2760**, which is engaged by both intermediate and forward coil driving assemblies **4040** and **4090**.

[1280] Reference is now made to FIGS. 87A and 87B, which are respective pictorial and partially cut-away pictorial views illustrating a second stage in the insertion of a flat disc replacement coil, such as coil **2758** (FIG. 76A), in accordance with a first embodiment of the present invention. As seen in FIGS. 87A and 87B, the second stage of insertion of coil **2758** preferably employs the same equipment as that employed in the first stage illustrated in FIGS. 86A and 86B for continued coiling of the lead coil portion **2760** about inflatable implant **4300** as shown.

[1281] Preferably, tool **4200** is gradually repositioned so as to guide the lead coil portion **2760** for producing a desired coil configuration. At this stage, coil forceps tool **4240** engages the lead coil portion **2760** and the coil head **2759** using finger

pairs 4244 (not shown) and 4246 and guiding finger 4245 (not shown) for pulling them and assisting in continued coiling of the lead coil portion 2760 about the inflatable implant 4300.

[1282] As seen in FIG. 87B, at this stage, the main coil portion 2761 of coil 2758 extends forwardly of bay 4096 through coil feeder 4092, following the lead coil portion 2760, and through intermediate coil driving assembly 4090.

[1283] Reference is now made to FIGS. 88A and 88B, which are respective pictorial and partially cut-away pictorial views illustrating a third stage in the insertion of a flat disc replacement coil, such as coil 2758 (FIG. 76A) in accordance with a first embodiment of the present invention. As seen in FIGS. 88A and 88B, the third stage of insertion of coil 2758 preferably employs the same equipment as that employed in the first stage illustrated in FIGS. 86A and 86B for continued coiling of the lead coil portion 2760 about inflatable implant 4300 as shown.

[1284] Additionally dispenser tool 1319 is preferably employed in order to provide a flowable bonding material to the main coil portion 2761 as it is being coiled about inflatable implant 4300. Alternatively, tool 4220 may be employed instead of tool 4200 in order to coat the main coil portion 2761 with the bonding material and thus possibly to obviate the need for operation of dispenser tool 1319. At this stage coil forceps tool 4240 engages and pulls coil head 2759 rearwardly, thus assisting in coiling of the main coil portion 2761 about the inflatable implant 4300.

[1285] As seen in FIG. 88B, at this stage, the main coil portion 2761 of coil 2758 extends through the entire extent of transporter and dispenser 4000 inter alia via coil feeders 4092 and 4053 and intermediate and forward coil driving assemblies 4090 and 4040.

[1286] Reference is now made to FIGS. 89A and 89B, which are respective pictorial and partially cut-away pictorial views illustrating a fourth and final stage in the insertion of a flat disc replacement coil, such as coil 2758 (FIG. 76A), in accordance with a first embodiment of the present invention. As seen in FIGS. 89A and 89B, the fourth stage of insertion of coil 2758 preferably employs the same equipment as that employed in the first three stages illustrated in FIGS. 86A-88B for completing the coiling of the main coil portion 2761 about inflatable implant 4300 as shown.

[1287] It is seen that the coil head 2759 and most of the lead coil portion 2760 have been retracted into the third cannula subassembly at this stage and coil forceps tool 4240 has been removed and disengaged from hand 900. A laser cutting tool 4260 (FIG. 81D) is now mounted on hand 900, which is in turn mounted on surgical vehicle 800 and is preferably employed for cutting tail portion 2766 from the coiled main coil portion 2761, preferably at junction 2768. Laser cutting tool 4260 may also be employed for cutting lead coil portion 2760 from the coiled main coil portion 2761.

[1288] Turning to FIG. 89B, it is seen that only the tail portion 2766 remains in the transporter and dispenser 4000 and is appropriately tensioned and positioned thereby.

[1289] Following this stage, additional bonding material may be added as appropriate and the inflatable implant 4300 may be slightly deflated as appropriate and at an appropriate time with reference, inter alia to removal of the third cannula subassembly, hands and tools from the operation site.

[1290] Reference is now made to FIGS. 90A and 90B which illustrate deflation of inflatable implant 4300 following insertion of the flat disc replacement coil. FIG. 90A illustrates inflatable implant 4300 and flat disc replacement coil 2850

(FIGS. 76B, 77B and 78B), having recesses at locations 2862 and 2864. An inflation tool 1350 (FIG. 29F), having associated pressurized fluid supply inlet tube 1352, engages inflation valve 2701 via the recesses at locations 2862 and 2864 and vents some of the pressurized fluid via tube 1352.

[1291] FIG. 901 illustrates inflatable implant 2756 having conduit 2757 (FIG. 75A) and flat disc replacement coil 2758 (FIGS. 76A, 77A and 78A). An inflation tool 1350 (FIG. 29F), having associated pressurized fluid supply inlet tube 1352, engages inflation valve 2701 at the extreme end of conduit 2757, adjacent the periphery of end plates 2024 and 2025 and vents some of the pressurized fluid via tube 1352.

[1292] Reference is now made to FIG. 91 which illustrates a flat disc replacement coil transporter and dispenser 4500 constructed and operative in accordance with another preferred embodiment of the present invention for use with a leadless flat disc replacement coil, such as coil 3050 (FIG. 76D). The flat disc replacement coil transporter and dispenser 4500 preferably includes a housing 4502 which is preferably formed of first and second joined housing subassemblies 4504 and 4506.

[1293] The housing 4502 preferably comprises a plurality of mutually articulated portions 4508, 4510 and 4512, which are preferably joined by flexible couplings 4514 and 4516. It may thus be appreciated that each of housing subassemblies 4504 and 4506 preferably includes three housing sub-portions, designated respectively as 4518, 4520 and 4522 for housing subassembly 4504 and 4528, 4530 and 4532 for housing subassembly 4506.

[1294] Housing portion 4508 is preferably the forward facing housing portion and includes a forward coil driving assembly 4540 mounted on housing sub-portion 4518 comprising an electric motor 4542, which is controlled by multifunctional controller 253 (FIG. 7) and which drives a roller 4544, forming part of a three-roller pinch roller assembly 4546 which also includes rollers 4548 and 4550.

[1295] Rollers 4544, 4548 and 4550 are preferably configured to have cross-sections which correspond to the cross-sectional configurations of the lead portion 2734 (FIG. 73E), the engagement portion 2735 thereof of the connector 3060 and the main portion 3062 of the particular coil 3050 which is employed.

[1296] Rearwardly of forward coil driving assembly 4540 there is preferably provided a coil feeder 4553 which feeds a coil 3050 into diving engagement with forward coil driving assembly 4540. Coil 3050 may be any suitable leadless coil, such as those described hereinabove with reference to FIGS. 76A-78L.

[1297] Located on a front face 4570 of housing portion 4508 and mounted respectively on a front face 4572 of housing sub-portion 4518 and on a front face 4574 of housing sub-portion 4528 are two quick connection mounting assemblies, respectively designated by reference numerals 4576 and 4578, which are suitable for mounting of hands 900, of the type described above with reference to FIG. 27.

[1298] Front face 4570 is preferably formed with a coil outlet aperture 4580, which is defined by the respective front faces 4572 and 4574 of housing sub-portions 4518 and 4528. Coil outlet aperture 4580 preferably has a configuration which corresponds to the maximum cross-sectional dimensions of the lead portion 2734 (FIG. 73E), the engagement portion 2735 thereof, the connector 3060 and the main portion 3062 of the particular coil 3050 which is employed.

[1299] Housing sub-portion 4528 is preferably formed with a vehicle dock 4582 for removable docking thereto of a surgical vehicle, preferably vehicle 800 (FIGS. 25A & 25B) Front face 4570 is preferably formed with a lead inlet aperture 4584, which is defined by the respective front faces 4572 and 4574 of housing sub-portions 4518 and 4528. Lead inlet aperture 4584 preferably has a configuration which corresponds to the maximum cross-sectional dimensions of the lead portion 2734 (FIG. 73E) and the engagement portion 2735 thereof of the particular coil 3050 which is employed.

[1300] Intermediate housing portion 4510, disposed rearwardly of forward facing housing portion 4508 and flexibly coupled thereto by means of flexible coupling 4514, preferably includes an intermediate coil driving assembly 4590 mounted on housing sub-portion 4520. Assembly 4590 may be identical in all relevant respects to assembly 4540 and its components are identified by identical reference numerals.

[1301] Rearwardly of intermediate coil driving assembly 4590 there is preferably provided a coil feeder 4592, which may be identical to feeder 4553 and which feeds coil 3050 into driving engagement with intermediate coil driving assembly 4590.

[1302] Housing sub-portion 4530, which forms part of intermediate housing portion 4510, is preferably formed with a vehicle dock 4594 for removable docking thereto of a surgical vehicle, preferably vehicle 800 (FIGS. 25A & 25B). Dock 4594 may be identical in all relevant respects to dock 4582.

[1303] Rearward housing portion 4512, disposed rearwardly of intermediate housing portion 4510 and flexibly coupled thereto by means of flexible coupling 4516, includes rearward housing sub-portions 4522 and 4532 which together preferably define a coil storage bay 4596 for storage of coil 3050 in a coiled orientation therein.

[1304] Also located in rearward housing portion 4512 is a winch 4597, typically comprising an electric motor 4598, controlled by multi-functional controller 253 (FIG. 7) and a capstan 4599, driven by motor 4598. Winch 4597 is operative to pull a cable 4600, having a connector 4601 at an outer facing end thereof, via a plurality of fairleads 4602. Connector 4601 is adapted to be connected to engagement socket 2735 of coiled lead 2734 (FIG. 73E).

[1305] It is appreciated that the overall configuration of the flat disc replacement coil transporter and dispenser 4500 is such that it does not fill all of the space in the third cannula subassembly and does not engage all of the tracks. In a preferred embodiment of the present invention, sufficient room is left free inside the outer portion 500 of the third cannula subassembly to enable operation of a surgical vehicle 800, supported on a track 504 (FIG. 22), alongside the flat disc replacement coil transporter and dispenser 4500.

[1306] Preferably, the flat disc replacement coil transporter and dispenser 4500 also defines longitudinal recesses 4608, 4610, 4612, 4614, 4616 & 4618 for mounting engagement with respective tracks 504, 508, 504, 506, 504 & 506 of the outer portion 500 of the third cannula subassembly as seen in FIG. 22.

[1307] It is noted that flat disc replacement coil transporter and dispenser 4000 may be modified also to include a winch operative to pull a cable, having a connector at an outer facing end thereof via a plurality of fairleads. Such connector may be adapted to be connected to the head 2759 of lead 2760 (FIG. 76A) or of any other suitable non-leadless flat disc replacement coil transporter and dispenser, thus obviating the need

for pulling the lead 2760 by means of an auxiliary surgical vehicle 800, as described hereinabove with reference to FIGS. 88A and 88B.

[1308] Reference is now made to FIGS. 92A & 92B, which are pictorial illustrations of two different tools useful in association with the flat disc replacement coil transporter and dispenser 4500 of FIG. 91. The tools of FIGS. 92A & 92B are preferably mounted onto hands, such as the hand shown in FIG. 27, typically mounted onto one or more of quick connection mounting assemblies 4576 and 4578 on the front face 4570 of the flat disc replacement coil transporter and dispenser 4500 (FIG. 91) and/or onto a surgical vehicle, such as vehicle 800.

[1309] FIG. 92A illustrates a coil orienting tool, here designated by reference numeral 4700 which may be employed in association with universal hand 900 and removably and replaceably coupled to tool engagement element 930 thereof (FIG. 27). Tool 4700 typically comprises a multiply bent needle 4702 which defines a hook portion 4704 at an extreme end thereof.

[1310] FIG. 92B illustrates a pair of pick and place tools 4710, which may be employed in association with a pair of universal hands 900 and removably and replaceably coupled to respective tool engagement elements 930 thereof (FIG. 27).

[1311] In accordance with one preferred embodiment of the present invention, each pick and place tool is a rigid element. Both left and right engagement elements may be provided. An inner facing channel 4714 may be provided on a concave surface 4726 of a each tool in a predetermined arrangement which matches the cross-sectional configuration of coiled lead 2734 of inflatable implant 2490 (FIG. 75B) for placement of the implant 2490 in recess 2402 (FIG. 69A), without disturbing the arrangement of the coils of coiled lead 2734.

[1312] Reference is now made to FIGS. 93A & 93B, 94A & 94B which illustrate insertion and inflation of another embodiment of inflatable implant between facing end plates of adjacent vertebrae. As seen in FIGS. 93A, 93B, 94A & 9413B an inflatable implant 4750, which may be identical to the implant described hereinabove with reference to FIG. 75B, is inserted preferably using a plurality of surgical vehicles 800 (FIGS. 25A & 25B), hands 900 (FIG. 27), a pair of pick and place tools 4710 (FIG. 92B), an inflation tool 1350 (FIG. 29F) and a gauging tool 1360 (FIG. 29G) according to the final real time starting operation plan as modified interactively in real time by the operator using inputs inter alia from one or more of sensors 532 associated with illuminators 533.

[1313] In accordance with a preferred embodiment of the present invention traction may be applied to the vertebra in a controlled manner at this stage, preferably by operation of electric motor 118 (FIG. 1) operated by controller 119 (FIG. 1).

[1314] Specifically, FIGS. 93A and 93B are simplified pictorial illustrations of insertion of a second embodiment of inflatable implant 4750, which may be identical to inflatable implant 2490 (FIG. 75B), between facing end plates of adjacent vertebrae, and FIGS. 94A and 94B are sectional illustrations taken along lines LXXXXIV-LXXXXIV in FIGS. 93A and 93B.

[1315] It is seen that following completion of end plate reconstruction and reinforcement to the extent required, as well as suitable end plate machining, as described hereinabove with reference to FIGS. 65A-72B, the inflatable

implant **4750** is inserted between end plates **2024** and **2025** of respective adjacent vertebra **2004** and **2005** (FIG. **48**) in recess **2402** (FIG. **69A**).

[**1316**] Insertion of the implant **4750** between end plates **2024** and **2025** preferably employs a pair of pick and place tools **4710** (FIG. **92B**), each preferably mounted on a surgical vehicle **800** (FIGS. **25A** & **25B**) via hand **900** (FIG. **27**), as well as an inflation tool **1350** (FIG. **29F**), preferably mounted on a surgical vehicle **800** (FIGS. **25A** & **25B**) via hand **900** (FIG. **27**). Following insertion of the implant **4750**, the pick and place tools are no longer required and may be removed.

[**1317**] Inflatable implant **4750**, upon insertion thereof between end plates **2024** and **2025** as shown in FIG. **94A**, is somewhat deflated. Subsequent inflation of the implant **4750** by means of inflation tool **1350** causes expansion of implant **4750** preferably to the configuration shown in FIGS. **93B** and **94B**. Gauging tool **1360** is preferably employed, as shown in FIGS. **93B** and **94B**, for measuring the extent of inflation of the implant **4750** and/or the resulting separation between adjacent vertebrae.

[**1318**] Alternatively or additionally, marks **4770** may be placed on implant **4750** and/or on adjacent vertebrae to enable the orientation thereof to be sensed using one or more of sensors **532** which may be associated with illuminators **533** (FIG. **20**).

[**1319**] The information derived from the gauging tool **1360** and/or from sensors **532** may be advantageously supplied to computer **148** (FIG. **2**) for confirmation purposes and also for interactive modification of the final real time starting operation plan.

[**1320**] Reference is now made to FIGS. **95A** and **95B**, which are respective pictorial and partially cut-away pictorial views illustrating a first stage in the insertion of a flat disc replacement coil, such as coil **3050** (FIG. **76D**), in accordance with a second embodiment of the present invention. As seen in FIGS. **95A** and **95B**, the first stage of insertion of coil **3050** preferably employs the flat disc replacement coil transporter and dispenser **4500** (FIG. **91**) having a pair of hands **900** mounted on quick connection mounting assemblies **4076** and **4078** thereof.

[**1321**] Prior to the stage illustrated in FIGS. **95A** and **95B**, preferably while the flat disc replacement coil transporter and dispenser **4500** (FIG. **91**) lies outside the outer portion **500** of the third cannula subassembly **176**, connector **3060** of coil **3050** (FIG. **76D**) and connector **4601** of cable **4600** (FIG. **91**) are manually connected to engagement sockets **2735** and **2736** of coiled lead **2734** (FIGS. **93A** and **93B**).

[**1322**] This manual connection is preferably carried out by a staging technician. Following the manual connection, the flat disc replacement coil transporter and dispenser **4500** (FIG. **91**) is inserted into and proceeds through the third cannula subassembly to a location adjacent vertebrae **2004** and **2005**, being driven by surgical vehicles **800** docked thereto, while winch **4597** (FIG. **91**) takes up the slack in coiled lead **2734**.

[**1323**] As seen in FIG. **95A**, during positioning of the flat disc replacement coil transporter and dispenser **4500** (FIG. **91**) adjacent vertebrae **2004** and **2005**, tool **4700**, mounted via a hand **900** onto a surgical vehicle **800** may be employed to engage coiled lead **2734** for maintaining a desired orientation thereof. During this time, tool **4200**, mounted via a hand **900** onto flat disc replacement coil transporter and dispenser **4500** (FIG. **91**) is operative to engage and thus direct the main

coil portion **3062** of coil **3050** for proper desired coiling thereof about inflatable implant **4290** (FIGS. **93A**, **93B**, **94A** & **94B**).

[**1324**] As seen in FIG. **95B**, as compared with the arrangement shown in FIG. **91**, it is seen that at this first stage of insertion connector **4601** of cable **4600** and engagement socket **2735** of coiled lead **2734** are drawn inwardly towards winch **4597**, while, a corresponding length of the main coil portion **3062** of coil **3050** is played out.

[**1325**] Reference is now made to FIGS. **96A** and **96B**, which are respective pictorial and partially cut-away pictorial views illustrating a second stage in the insertion of a flat disc replacement coil such as coil **3050** (FIG. **76D**), in accordance with a second embodiment of the present invention. As seen in FIGS. **96A** and **96B**, the second stage of insertion of coil **3050** preferably employs the same equipment as that employed in the first stage illustrated in FIGS. **95A** and **95B** for continued coiling of the main coil portion **3062** about inflatable implant **4290** as shown.

[**1326**] Preferably tool **4200** is gradually repositioned so as to guide the main coil portion **3062** for producing a desired coil configuration. At this stage, tool **4700** engages the lead coil portion **2734** for assisting in maintaining order of the coiled lead coil portion **2734** and producing orderly coiling of the main coil portion **3062** about the inflatable implant **4290**.

[**1327**] As seen in FIG. **96B**, as compared with FIG. **95B**, it is seen that the cable **4600** has been further wound on capstan **4599** at this stage, thus drawing connector **4601**, engagement socket **2735** and coiled lead **2734** inwardly through fairleads **4602** (FIG. **73E**).

[**1328**] Additionally dispenser tool **1319** is preferably employed in order to provide a flowable bonding material to the main coil portion **3062** as it is being coiled about inflatable implant **4290**. Alternatively, tool **4220** may be employed instead of tool **4200** in order to coat the main coil portion **3062** with the bonding material and thus possibly to obviate the need for operation of dispenser tool **1319**.

[**1329**] Reference is now made to FIGS. **97A** and **97B**, which are respective pictorial and partially cut-away pictorial views illustrating a third and final stage in the insertion of a flat disc replacement coil, such as coil **3050** (FIG. **76D**), in accordance with a second embodiment of the present invention. As seen in FIGS. **97A** and **97B**, the third stage of insertion of coil **3050** preferably employs the same equipment as that employed in the first two stages illustrated in FIGS. **95A-96B** for completing the coiling of the main coil portion **3062** about inflatable implant **4290** as shown.

[**1330**] It is seen that the cable **4600** and the lead coil portion **2734** have been wound on winch **4597** at this stage. Laser cutting tool **4260** (FIG. **81D**) is now mounted on hand **900**, which is in turn mounted on surgical vehicle **800** and is preferably employed for cutting tail portion **2766** from the coiled main coil portion **3062**, preferably at junction **2768**. Laser cutting tool **4260** may also be employed for cutting connector **3060** from main coil portion **3062**.

[**1331**] Turning to FIG. **97B**, it is seen that the tail portion **2766** remains in the transporter and dispenser **4000** and is appropriately tensioned and positioned thereby the cable **4600** and most of the lead coil portion **2734** being wound on capstan **4597**.

[**1332**] At this stage, additional bonding material may be added as appropriate and the inflatable implant **4290** may be slightly deflated as appropriate and at an appropriate time

with reference, inter alia to removal of the third cannula subassembly, hands and tools from the operation site.

[1333] Deflation of inflatable implant 4290 may be carried out similarly to the deflation described hereinabove with reference to FIGS. 90A and 90B.

[1334] Reference is now made to FIGS. 98A, 98B, 98C, 98D, 98E, 98F, 98G, 98H, 98I, 98J & 98K, which are sectional illustrations of the plurality of alternative flat disc replacement coil configurations of FIGS. 76A-76K, 77A-77K and 78A-78K installed in situ between facing vertebrae 2004 and 2005 in accordance with a preferred embodiment of the present invention.

[1335] FIG. 98A illustrates inflatable implant 2700 surrounded by flat disc replacement coil 2750, in situ between end plates 2024 and 2025, wherein convex rounded cross-sectional surface 2802 and convex rounded cross-sectional surface 2770 are seated in peripheral channels 2408 of respective end plates 2024 and 2025.

[1336] FIG. 98B illustrates inflatable implant 2720 surrounded in locking engagement by flat disc replacement coil 2850, in situ between end plates 2024 and 2025, wherein convex rounded cross-sectional surface 2802 and convex rounded cross-sectional surface 2770 are seated in peripheral channels 2408 of respective end plates 2024 and 2025.

[1337] FIG. 98C illustrates inflatable implant 2730 surrounded in locking engagement by flat disc replacement coil 2950, in situ between end plates 2024 and 2025, wherein convex rounded cross-sectional surface 2802 and convex rounded cross-sectional surface 2770 are seated in peripheral channels 2408 of respective end plates 2024 and 2025.

[1338] FIG. 98D illustrates inflatable implant 2710 surrounded in guided engagement by flat disc replacement coil 3050 in situ between end plates 2024 and 2025, wherein convex rounded cross-sectional surface 2802 and convex rounded cross-sectional surface 2770 are seated in peripheral channels 2408 of respective end plates 2024 and 2025.

[1339] FIG. 98E illustrates inflatable implant 2700 surrounded by flat disc replacement coil 3070, in situ between end plates 2024 and 2025, wherein undercut concave cross-sectional surfaces 3072 and 3074 face peripheral channels 2678 of respective end plates 2024 and 2025. A flowable polymer 4800, such as flowable polyurethane commercially available from Advanced Bio-Surfaces, Inc. of Minnetonka, Minn., U.S.A. is preferably inserted to fill the interstices between adjacent coils at concave cross-sectional surfaces 3072 and 3074 and peripheral channels 2678.

[1340] FIG. 98F illustrates inflatable implant 2700 surrounded by flat disc replacement coil 3080, in situ between end plates 2024 and 2025, wherein undercut convex cross-sectional surfaces 3118 and 3098 lockingly seat in peripheral channels 2678 of respective end plates 2024 and 2025.

[1341] FIG. 98G illustrates inflatable implant 2720 surrounded by flat disc replacement coil 3180, in situ between end plates 2024 and 2025. Rib 2722 and lip 2721 engage hook-like portions 3196, 3200, 3206 and 3212 of respective coils 3187, 3188, 3189 and 3190.

[1342] FIG. 98H illustrates inflatable implant 2700 surrounded by flat disc replacement coil 3280, in situ between end plates 2024 and 2025.

[1343] FIG. 98I illustrates inflatable implant 2700 surrounded by flat disc replacement coil 3380, in situ between end plates 2024 and 2025.

[1344] FIG. 98J illustrates inflatable implant 2700 surrounded by flat disc replacement coil 3480, in situ between

end plates 2024 and 2025, with respective protrusions 3504, 3512, 3520 seating in recesses 3500, 3508 and 3516.

[1345] FIG. 98K illustrates inflatable implant 2700 surrounded by flat disc replacement coil 3580, in situ between end plates 2024 and 2025. The coil is held together by "VELCRO" R type engagement. Additional "VELCRO" R engagement elements may lie in peripheral recesses 2678 formed in the end plates and may be retained therein by means of a flowable polymer 4800, such as flowable polyurethane commercially available from Advanced Bio-Surfaces, Inc. of Minnetonka, Minn., U.S.A. which may also be inserted to fill the interstices between adjacent coils.

[1346] Reference is now made to FIG. 99, which is a partially sectional, partially pictorial illustration of an inflatable implant, such as inflatable implant 2700 surrounded by a double coil installed in situ between facing vertebrae 2004 and 2005. The double coil may have the type of configuration shown in FIG. 76A, 77A and 78A or any other suitable type of configuration, wherein protrusions in the coil seat in corresponding peripheral recesses in the end plates 2024 and 2025.

[1347] Reference is now made to FIGS. 100A, 100B, 100C, 100D & 100E and 101A, 101B, 101C, 101D & 101E which illustrate five variations of an inflatable implant assembly constricted and operative in accordance with another preferred embodiment of the present invention.

[1348] FIGS. 100A and 101A illustrate one preferred embodiment of a generally "oval-shaped" inflatable implant assembly, this embodiment being designated by reference numeral 5000. It is appreciated that any other suitable configuration of an inflatable implant assembly may alternatively be employed. For example a circular or round inflatable implant assembly may be employed, as described hereinbelow with reference to FIGS. 136A and 136B.

[1349] Inflatable implant assembly 5000 preferably comprises an inflatable implant portion 5002, preferably formed of a mechanically suitable, biologically compatible elastomer such as polyurethane by conventional blow molding techniques preferably having integrally formed therewith an inflation conduit 5004 having mounted therein a conventional inflation valve 5006.

[1350] The oval-shaped configuration is preferred because it generally corresponds to the cross-sectional configuration of the end plates 2024 and 2025 of the vertebrae. For the purposes of ease of description, the outer surface of inflatable implant portion 5002 is considered herein as having first and second slightly curved generally planar surfaces 5008 and 5010 and first and second intermediate edge surfaces 5012 and 5014, it being understood that edge surfaces 5012 and 5014 are joined together so as to define a complete peripheral edge surface and are joined with surfaces 5008 and 5010 in a generally seamless manner to define a smooth outer surface for the implant.

[1351] As seen particularly in FIG. 10A, the slightly curved generally planar surfaces 5008 and 5010 intermediate edge surfaces 5012 and 5014 are curved to correspond to the configuration of the recess 2402 formed in each end plate for secure seating therein and optimized distribution of pressure and forces thereon and shock absorbing.

[1352] Inflatable implant portion 5002 is preferably formed with a generally circularly ring-shaped recess 5020 at surface 5008 thereof. Recess 5020 is preferably formed with an inclined peripheral surface 5026.

[1353] Removably seated in recess 5020 there is preferably provided a seat element 5030, which defines a generally cir-

cular inner recess **5032** therein, which defines a bearing race and preferably retains therein a plurality of balls **5034**, thus defining a bearing. Seat element **5030** preferably defines an outer recess **5036** which corresponds to recess **5020** of implant portion **5002**, and an outer flange **5038** which preferably rests against surface **5026** of implant portion **5002**.

[1354] A circular sprocket **5050** is rotatably seated in outer recess **5036** of seat element **5030** in bearing relationship with balls **5034** in the bearing race defined inner recess **5032**. Sprocket **5050** includes an underlying bearing race defining circular recess **5052** which corresponds to recess **5032**. Sprocket **5050** also defines an inner circular array of outwardly facing teeth **5054**, which is engaged by a suitably toothed drive belt **5056**. Sprocket **5050** further defines an outer circular array of outwardly facing teeth **5058**, each of which is formed with a transverse recess **5070**.

[1355] Outer circular array of outwardly facing teeth **5058** drivingly engages a correspondingly configured upstanding disc replacement coil for winding thereof, as is described hereinbelow with reference to FIGS. **102A-114E**.

[1356] Sprocket **5050** also includes an overlying bearing race defining circular recess **5080** which defines a bearing race and preferably retains therein a plurality of balls **5082** thus defining a bearing.

[1357] Inflatable implant assembly **5000** preferably also comprises a slightly curved generally planar, oval-shaped cover portion **5090**, preferably formed of a mechanically suitable, biologically compatible plastic or metal such as polyurethane or titanium and preferably configured to correspond to the machined vertebra end plate configuration illustrated, for example, in FIGS. **69C** and **70E** wherein a semi-circularly-shaped portion **5092** thereof corresponds to recess **2672** and a generally cylindrical extension portion **5094** thereof corresponds to channel **2671**, for secure seating therein and optimized distribution of pressure and forces thereon and shock absorbing.

[1358] The outer surface of cover portion **5090** includes a slightly curved generally planar surface **5096**, first and second elongate edge surfaces **5097** and **5098** and a curved edge surface **5099**, it being understood that edge surfaces **5097**, **5098** and **5099** are joined together so as to define a continuous peripheral edge surface and are joined with surface **5096** in a generally seamless manner to define a smooth outer surface for the implant assembly **5000**.

[1359] Cover portion **5090** is preferably formed with a generally circularly ring-shaped bearing race defining recess **5100** at an inner facing surface **5102**. Recess **5100** corresponds to recess **5000** of sprocket **5050**.

[1360] Optionally, the inflatable implant assembly **5000** may also include a base member **5150** which underlies inflatable implant portion **5002**. Base member **5150** is preferably formed of a mechanically suitable, biologically compatible plastic or metal such as polyurethane or titanium and preferably configured to correspond to the machined vertebra end plate configuration illustrated, for example, in FIGS. **69C** and **70E** wherein a semi-circularly-shaped surface portion **5192** thereof corresponds to recess **2672** and a generally cylindrical extension portion **5194** thereof corresponds to channel **2671**, for secure seating therein and optimized distribution of pressure and forces thereon and shock absorbing.

[1361] It is appreciated that in accordance with an alternative embodiment of the present invention, one or both of cover member **5090** and base member **5150** may be eliminated by

machining and/or reconstruction of the vertebra end plates to correspond to the internally facing surfaces of cover member **5090** and base member **5150**.

[1362] FIGS. **100B** and **101B** illustrate another preferred embodiment of a generally "oval-shaped" inflatable implant assembly, this embodiment being designated by reference numeral **5200**. The implant assembly **5200** may be identical to implant assembly **5000**, described hereinabove with reference to FIGS. **100A** and **101A**, identical elements being designated by identical reference numerals, with the addition of first and second generally oval ring-shaped recesses **5222** and **5224** at surface **5010** thereof.

[1363] FIGS. **100C** and **101C** illustrate yet another preferred embodiment of a generally "oval-shaped" inflatable implant assembly, this embodiment being designated by reference numeral **5300**. The implant assembly **5300** may be identical to implant assembly **5000**, described hereinabove with reference to FIGS. **100A** and **101A**, identical elements being designated by identical reference numerals, with the addition of the following features:

[1364] A rigid peripheral band **5302** is preferably formed at peripheral surfaces **5012** and **5014** of inflatable implant portion **5002** and is secured in a peripheral recess **5304** formed thereat. Peripheral band **5302** is preferably formed of a suitable composite material or a metal, such as titanium, and includes a bearing race defining, outer facing recess **5306**.

[1365] Additionally or alternatively seat element **5030** having a bearing race **5032** and balls **5034** may be replaced by a seat element **5330** having a circular array of bearing roller retaining recesses **5332** and corresponding cylindrical bearing rollers **5334** which are disposed on an inner surface **5335** of an outer recess **5336**. Additionally a central recess **5340** is located interiorly of the circular array of bearing roller retaining recesses **5332**.

[1366] Finally, sprocket **5050**, having an inner circular array of outwardly facing teeth **5054** and cooperating drive belt **5056** in implant assembly **5000** is preferably replaced by a sprocket **5350** having a motor **5352** which provides rotation of outwardly facing teeth **5358**, each of which is formed with a transverse recess **5370**, relative to seat element **5330**. Motor **5352** may be any suitable motor, such as an electric motor, a pressurized fluid driven motor or a spring motor.

[1367] FIGS. **100D** and **101D** illustrate still another preferred embodiment of a generally "oval-shaped" inflatable implant assembly, this embodiment being designated by reference numeral **5400**. The implant assembly **5400** may be identical to implant assembly **5300**, described hereinabove with reference to FIGS. **100C** and **101C**, identical elements being designated by identical reference numerals, with the addition of the following feature:

[1368] Peripheral band **5302**, which includes a bearing race defining, outer facing recess **5306** is preferably replaced by a peripheral band **5402**, formed of a suitable composite material or a metal, such as titanium, and which includes a peripheral array of recesses **5406** in which are disposed cylindrical bearing rollers **5408**.

[1369] FIGS. **100E** and **101E** illustrate yet a further preferred embodiment of a generally "oval-shaped" inflatable implant assembly, this embodiment being designated by reference numeral **5500**. The implant assembly **5500** may be identical to implant assembly **5300**, described hereinabove with reference to FIGS. **100C** and **101C**, identical elements being designated by identical reference numerals, with the addition of the following feature:

[1370] Peripheral band **5302** is eliminated and base member **5150** is replaced by a base member **5550** which has formed on an outer facing peripheral surface **5552** thereof a bearing race defining, outer facing recess **5554**.

[1371] Reference is now made to FIGS. **102A**, **102B**, **102C**, **102D**, **102E**, **102F**, **102G**, **102K**, **102L**, **102J** & **102K**; FIGS. **103A**, **103B**, **103C**, **103D**, **103E**, **103F**, **103G**, **103H**, **103I**, **103J** & **103K** and FIGS. **104A**, **104B**, **104C**, **104D**, **104E**, **104F**, **104G**, **104H**, **104I**, **104J** & **104K**, which are simplified illustrations of six variations of an upstanding disc replacement coil constructed and operative in accordance with a first preferred embodiment of the present invention. The upstanding disc replacement coil is preferably formed of a mechanically suitable, biologically compatible elastomer such as polyurethane.

[1372] Referring now to FIGS. **102A**, **103A** and **104A**, there is seen an upstanding disc replacement coil **5600** which is suitable for use with inflatable implant assembly **5000** described hereinabove with reference to FIGS. **100A** and **101A**. Upstanding disc replacement coil **5600** typically comprises a sprocket engagement belt **5602** having inwardly facing teeth **5604** arranged for operative engagement with the outer circular array of outwardly facing teeth **5058** of sprocket **5050**. Belt **5602** is intended to be assembled over sprocket **5050** and retained thereon by means of an inner facing peripheral protrusion **5606** which engages transverse recess **5070** formed in teeth **5058** of sprocket **5050** (FIG. **100A**).

[1373] Extending from engagement belt **5602**, and preferably integrally formed therewith, is an upstanding coil winding portion **5610**, which is formed with an extra thick portion **5611** which, when wound about implant portion **5002** (FIG. **100A**) seats under engagement belt **5602**. Coil winding portion **5610** preferably but not necessarily is formed with a fiber reinforcing layer **5612** and/or a compression wire **5613** formed of a suitable plastic or metal material. Coil winding portion **5610** preferably terminates in a tail portion **5614** which is readily separable therefrom by a perforation **5615**.

[1374] Upstanding disc replacement coil **5600** is preferably formed of a mechanically suitable, biologically compatible elastomer such as polyurethane. It is appreciated that along the upstanding coil winding portion, the thickness of the portion and the type of reinforcement provided thereto may vary, as may the material composition and other characteristics thereof. Furthermore, the width of the upstanding coil winding portion may vary therealong such that the thickness of the upstanding coil when wound at various locations thereat corresponds to the desired configuration of the resulting replacement disc.

[1375] Additionally or alternatively, the mechanical properties of the coil winding portion **5610** may vary therealong. This may be achieved by forming voids or recesses **5618** at various locations in the coil winding portion, to reduce the rigidity and/or to increase the bendability of the coil winding portion thereat.

[1376] It is appreciated that the width of engagement belt **5602** is preferably less than that of most of upstanding coil winding portion **5610**, in order to enable the engagement belt to be readily easily inserted between the vertebrae when slipped over sprocket **5050** when the inflatable implant portion **5002** is not yet fully inflated; while the upstanding coil winding portion **5610** is of a width suitable for providing desired separation between adjacent vertebrae following further inflation of the inflatable implant portion **5002**.

[1377] Upstanding disc replacement coil **5600** is normally wound about inflatable implant portion **5002** by rotation of sprocket **5050** in a clockwise direction in the sense of FIGS. **100A** and **102A**. This causes the upstanding coil winding portion **5610** to be tightly wound about the engagement belt **5602** and thus about the inflatable implant portion **5002**.

[1378] Preferably, the coil winding portion **5610** may be retained in a desired wound arrangement by means of engagement between one or more suitably disposed protrusions **5616** and corresponding sockets **5617** disposed adjacent the outer end of coil winding portion **5610**.

[1379] The coil winding portion **5610** may advantageously be provided with a series of apertures or outwardly facing sockets **5618** which may be engaged by an auxiliary coiling tool which is described hereinbelow with reference to FIG. **106A** to assist in winding the coil winding portion about the inflatable implant portion **5002**. Compression wire **5613** may also be useful in this functionality.

[1380] Referring now to FIGS. **102B**, **103B** and **104B**, there is seen an upstanding disc replacement coil **5700** which is suitable for use with inflatable implant assembly **5200** described hereinabove with reference to FIGS. **100B** and **101B**, inflatable implant assembly **5300** described hereinabove with reference to FIGS. **100C** and **101C** or inflatable implant assembly **5500** described hereinabove with reference to FIGS. **100E** and **101E**.

[1381] Upstanding disc replacement coil **5700** typically comprises a sprocket engagement belt **5702** having inwardly facing teeth **5704** arranged for operative engagement with the outer circular array of outwardly facing teeth **5058** of sprocket **5050** or teeth **5358** of sprocket **5350**. Belt **5702** is intended to be assembled over sprocket **5050** or sprocket **5350** and retained thereon by means of an inner facing peripheral protrusion **5706** which engages transverse recess **5070** formed in teeth **5058** of sprocket **5050** or transverse recess **5370** formed in teeth **5358** of sprocket **5350**.

[1382] Extending from engagement belt **5702**, and preferably integrally formed therewith, is an upstanding coil winding portion **5710**, which preferably but not necessarily is formed with a fiber reinforcing layer. Coil winding portion **5710** preferably terminates in a tail portion **5714** which is readily separable therefrom by a perforation **5716**.

[1383] Upstanding disc replacement coil **5700** preferably includes a bearing race defining protrusion or recess **5720** retaining bearing balls **5722** therein. The bearing race defining protrusion or recess **5720** is preferably located on a portion of the coil winding portion **5710** adjacent engagement belt **5702** and positioned so that upon winding thereof about engagement belt **5702**, bearing balls **5722** engage a bearing race defined and suitably positioned by recess **5224** upon suitable inflation of inflatable implant portion **5002**. Normally the length of the bearing race defining protrusion or recess **5720** corresponds to the outer circumference of the engagement belt **5702**.

[1384] Upstanding disc replacement coil **5700** is preferably formed of a mechanically suitable, biologically compatible elastomer such as polyurethane. It is appreciated that along the upstanding coil winding portion, the thickness of the portion and the type of reinforcement provided thereto may vary, as may the material composition and other characteristics thereof. Furthermore, the width of the upstanding coil winding portion may vary therealong such that the thickness

of the upstanding coil when wound at various locations thereat corresponds to the desired configuration of the resulting replacement disc.

[1385] It is appreciated that the width of engagement belt 5702 is preferably less than that of most of upstanding coil winding portion 5710, in order to enable the engagement belt to be readily easily inserted between the vertebrae when assembled over sprocket 5050 or sprocket 5350 when the inflatable implant portion 5002 is not yet fully inflated; while the upstanding coil winding portion 5710 is of a width suitable for providing desired separation between adjacent vertebrae following further inflation of the inflatable implant portion 5002.

[1386] Referring now to FIGS. 102C, 103C and 104C, there is seen an upstanding disc replacement coil 5800 which is suitable for use with inflatable implant assembly 5400 described hereinabove with reference to FIGS. 100D and 101D. Upstanding disc replacement coil 5800 typically comprises a sprocket engagement belt 5802 having inwardly facing teeth 5804 arranged for operative engagement with the outer circular array of outwardly facing teeth 5358 of sprocket 5050. Belt 5802 is intended to be assembled over sprocket 5350 and retained thereon by means of an inner facing peripheral protrusion 5806 which engages transverse recess 5370 formed in teeth 5358 of sprocket 5350.

[1387] Extending from engagement belt 5802, and preferably integrally formed therewith, is an upstanding coil winding portion 5810, which preferably but not necessarily is formed with a fiber reinforcing layer. Coil winding portion 5810 preferably terminates in a tail portion 5814 which is readily separable therefrom by a perforation 5816.

[1388] Upstanding disc replacement coil 5800 preferably includes a bearing race defining protrusion or recess 5820 which is suitable for engaging bearing rollers 5804 in the bearing race defined by peripheral band 5402 in inflatable implant assembly 5400. The bearing race defining protrusion or recess 5820 is preferably located on a portion of the coil winding portion 5810 adjacent engagement belt 5802 and positioned so that upon winding thereof about engagement belt 5802, bearing rollers 5804 engage bearing race defining protrusion or recess 5820. Normally the length of the bearing race defining protrusion or recess 5820 corresponds to the outer circumference of the engagement belt 5602.

[1389] Upstanding disc replacement coil 5800 is preferably formed of a mechanically suitable, biologically compatible elastomer such as polyurethane. It is appreciated that along the upstanding coil winding portion, the thickness of the portion and the type of reinforcement provided thereto may vary, as may the material composition and other characteristics thereof.

[1390] Furthermore, the width of the upstanding coil winding portion may vary therealong such that the thickness of the upstanding coil when wound at various locations thereat corresponds to the desired configuration of the resulting replacement disc.

[1391] It is appreciated that the width of engagement belt 5802 is preferably less than that of most of upstanding coil winding portion 5810, in order to enable the engagement belt to be readily easily inserted between the vertebrae when assembled over sprocket 5350 when the inflatable implant portion 5002 is not yet fully inflated; while the upstanding coil winding portion 5810 is of a width suitable for providing desired separation between adjacent vertebrae following further inflation of the inflatable implant portion 5002.

[1392] Referring now to FIGS. 102D, 103D and 104D, there is seen an upstanding disc replacement coil 5900 which is suitable for use with inflatable implant assembly 5000 described hereinabove with reference to FIGS. 100A and 101A. Upstanding disc replacement coil 5900 typically comprises a sprocket engagement belt 5902 having inwardly facing teeth 5904 arranged for operative engagement with the outer circular array of outwardly facing teeth 5058 of sprocket 5050. Belt 5902 is intended to be assembled over sprocket 5050 and retained thereon by means of an inner facing peripheral protrusion 5906 which engages transverse recess 5070 formed in teeth 5058 of sprocket 5050.

[1393] Extending from engagement belt 5902, and preferably integrally formed therewith, is an upstanding coil winding portion 5910, which preferably is formed with a non flat cross-section along at least a portion 5912 of its length. Coil winding portion 5910 preferably terminates in a tail portion 5914 which is readily separable therefrom by a perforation 5916.

[1394] The provision of a non-flat cross-section provides enhanced rigidity to the coil winding portion 5912 when in an elongate orientation under the application of linear compressive forces thereto, as during winding thereof with the assistance of an external pushing tool, as described hereinbelow with reference to FIG. 105.

[1395] Upstanding disc replacement coil 5900 is preferably formed of a mechanically suitable, biologically compatible elastomer such as polyurethane. It is appreciated that along the upstanding coil winding portion, the thickness of the portion and the type of reinforcement provided thereto may vary, as may the material composition and other characteristics thereof. Furthermore, the width of the upstanding coil winding portion may vary therealong such that the thickness of the upstanding coil when wound at various locations thereat corresponds to the desired configuration of the resulting replacement disc.

[1396] Upstanding disc replacement coil 5900 is normally wound about inflatable implant portion 5002 by rotation of sprocket 5050 in a clockwise direction in the sense of FIGS. 100A and 102A. This causes the upstanding coil winding portion 5610 to be tightly wound about the engagement belt 5902 and thus about the inflatable implant portion 5002. It is appreciated that the non-flat cross-section of portion 5912 maintains a desired separation between wound layers of portion 5912 when they are tightly wound, enabling relative ease of engagement therewith.

[1397] Referring now to FIGS. 102E, 103E and 104E, there is seen an upstanding disc replacement coil 6000 which is suitable for use with inflatable implant assembly 5000 described hereinabove with reference to FIGS. 100A and 101A. Upstanding disc replacement coil 6000 typically comprises a sprocket engagement belt 6002 having inwardly facing teeth 6004 arranged for operative engagement with the outer circular array of outwardly facing teeth 5058 of sprocket 5050. Belt 6002 is intended to be assembled over sprocket 5050 and retained thereon by means of an inner facing peripheral protrusion 6006 which engages transverse recess 5070 formed in teeth 5058 of sprocket 5050.

[1398] Extending from engagement belt 6002, and preferably integrally formed therewith, is an upstanding coil winding portion 6010, which preferably terminates in a tail portion 6013 which is readily separable therefrom by a perforation 6016.

[1399] Upstanding coil winding portion **6010** is preferably formed with a non-flat cross-section along at least a portion **6012** of its length. The non-flat cross-section of portion **6012** preferably defines at least one and preferably a pair of elongate recesses **6014** on a first surface **6016** of portion **6012** and at least one and preferably a pair of matching elongate recesses **6018** on a second surface **6019** of portion **6012**.

[1400] The relative locations of the first and second surfaces **6016** and **6019** are preferably selected such that when the coil winding portion **6010** is tightly wound about the inflatable implant portion **5002**, recesses **6014** and **6018** face each other and together define an enclosed space suitable for insertion therein of a flowable elastomer.

[1401] Upstanding disc replacement coil **6000** is preferably formed of a mechanically suitable, biologically compatible elastomer such as polyurethane. It is appreciated that along the upstanding coil winding portion, the thickness of the portion and the type of reinforcement provided thereto may vary, as may the material composition and other characteristics thereof. Furthermore, the width of the upstanding coil winding portion may vary therealong such that the thickness of the upstanding coil when wound at various locations thereat corresponds to the desired configuration of the resulting replacement disc.

[1402] Referring now to FIGS. **102F**, **103F** and **104F**, there is seen an upstanding disc replacement coil **6100** which is suitable for use with inflatable implant assembly **5000** described hereinabove with reference to FIGS. **100A** and **101A**. Upstanding disc replacement coil **6100** typically comprises a sprocket engagement belt **6102** having inwardly facing teeth **6104** arranged for operative engagement with the outer circular array of outwardly facing teeth **5058** of sprocket **5050**. Belt **6102** is intended to be assembled over sprocket **5050** and retained thereon by means of an inner facing peripheral protrusion **6106** which engages transverse recess **5070** formed in teeth **5058** of sprocket **5050**.

[1403] Extending from engagement belt **6102**, and preferably integrally formed therewith, is an upstanding coil winding portion **6110**, which preferably terminates in a tail portion **6114** which is readily separable therefrom by a perforation **6116**.

[1404] Upstanding coil winding portion **6110** is preferably formed at a portion **6118** thereof with a non-flat cross-section along at least one of the top and bottom edges **6120** and **6122** thereof.

[1405] These edges are configured to at least partially lockingly engage with one or more of peripheral recesses **2678** (FIG. **71B**), **2684** (FIG. **72B**) and **2686** (FIG. **72B**) formed by suitable machining of end plates **2024** and **2025** of vertebrae **2004** and **2005**. Preferably the peripheral recesses are formed with an undercut configuration and the cross-sections of at least one of the top and bottom edges **6120** and **6122** are correspondingly configured.

[1406] In the embodiment of FIGS. **102F**, **103F** and **104F**, a single coil of portion **6118** is intended to be retained in a peripheral recess.

[1407] Referring now to FIGS. **102G**, **103G** and **104G**, there is seen an upstanding disc replacement coil **6200** which is suitable for use with inflatable implant assembly **5000** described hereinabove with reference to FIGS. **100A** and **101A**. Upstanding disc replacement coil **6200** typically comprises a sprocket engagement belt **6202** having inwardly facing teeth **6204** arranged for operative engagement with the outer circular array of outwardly facing teeth **5058** of

sprocket **5050**. Belt **6202** is intended to be assembled over sprocket **5050** and retained thereon by means of an inner facing peripheral protrusion **6206** which engages transverse recess **5070** formed in teeth **5058** of sprocket **5050**.

[1408] Extending from engagement belt **6202**, and preferably integrally formed therewith, is an upstanding coil winding portion **6210**, which preferably terminates in a tail portion **6214** which is readily separable therefrom by a perforation **6216**.

[1409] Upstanding coil winding portion **6210** is preferably formed at a portion **6218** thereof with a non-flat cross-section along at least one of the top and bottom edges **6220** and **6222** thereof. These edges are configured to at least partially lockingly engage with one or more of peripheral recesses **2678** (FIG. **7113**), **2684** (FIG. **72B**) and **2686** (FIG. **72B**) formed by suitable machining of end plates **2024** and **2025** of vertebrae **2004** and **2005**.

[1410] Preferably the peripheral recesses are formed with an undercut configuration and the cross-sections of at least one of the top and bottom edges **6220** and **6222** are correspondingly configured, such that edges of a pair of adjacent coils at least partially engage a peripheral recess.

[1411] In the embodiment of FIGS. **102G**, **103G** and **104G**, at least one of edges **6220** and **6222** preferably defines at least one and preferably a pair of elongate protrusions **6214** on a first surface **6216** of portion **6212** and at least one and preferably a pair of matching elongate protrusions **6218** on a second surface **6219** of portion **6212**.

[1412] The relative locations of the first and second surfaces **6216** and **6219** are preferably selected such that when the coil winding portion **6210** is tightly wound about the inflatable implant portion **5002**, protrusions **6214** and **6218** face oppositely to each other and together define a double protrusion suitable for at least partially locking engagement in a peripheral recess.

[1413] Reference is now made to FIG. **105**, which is a pictorial illustration in exploded view format of an upstanding disc replacement coil transporter and dispenser **6300** constructed and operative in accordance with a preferred embodiment of the present invention. The upstanding disc replacement coil transporter and dispenser **6300** preferably includes a housing **6302** which is preferably formed of first and second joined housing portions **6304** and **6306**.

[1414] The housing **6302** preferably comprises a plurality of mutually articulated portions **6308**, **6310** and **6312**, which are preferably joined by flexible couplings **6314** and **6316**. It may thus be appreciated that each of housing portions **6304** and **6306** preferably includes three housing sub-portions, designated respectively as **6318**, **6320** and **6322** for housing portion **6304** and **6328**, **6330** and **6332** for housing portion **6306**.

[1415] Housing portion **6308** is preferably the forward facing housing portion and includes a forward coil driving assembly **6340** mounted on housing sub-portion **6318** and includes an electric motor **6342**, which is controlled by multi-functional controller **253** (FIG. **7**) and which drives a roller **6344**, forming part of a three-roller pinch roller assembly **6346** which also includes rollers **6348** and **6350**.

[1416] As in the embodiment shown in FIGS. **79** and **80A**, it is appreciated that rollers **6344**, **6348** and **6350** are preferably configured to have cross-sections which correspond to the cross-sectional configurations of the various portions of the particular coil which is employed.

[1417] Rearwardly of forward coil driving assembly 6340 there is preferably provided a coil feeder 6353 which feeds a coil 6360 into driving engagement with forward coil driving assembly 6340. Coil 6360 may be any suitable coil such as those described hereinabove with reference to FIGS. 102A-102G, 103A-103G and 104A-104G.

[1418] As in the embodiment of FIGS. 79 and 80B, feeder 6353 has the general configuration of a funnel.

[1419] Located on a front face 6370 of housing portion 6308 and mounted on a front face 6372 of housing sub-portion 6318 and on a front face 6374 of housing sub-portion 6328 are quick connection mounting assemblies, respectively designated by reference numerals 6376 and 6378, which are suitable for mounting of hands, of the type described above with reference to FIG. 27.

[1420] Front face 6370 is preferably formed with a coil outlet and driving belt accommodating aperture 6380, which is defined by the respective front faces 6372 and 6374 of housing sub-portions 6318 and 6328. Coil outlet and driving belt accommodating aperture 6380 preferably has a configuration which is larger than the maximum cross-sectional dimensions of the particular coil that is being employed and is sufficiently large to accommodate driving belt 5056 (FIG. 100A).

[1421] Housing sub-portion 6328 is preferably formed with a vehicle dock 6382 for removable docking thereto of a surgical vehicle, preferably vehicle 800 (FIGS. 25A & 25B).

[1422] Intermediate housing portion 6310, disposed rearwardly of forward facing housing portion 6308 and flexibly coupled thereto by means of flexible coupling 6314, preferably includes an intermediate coil driving assembly 6390 mounted on housing sub-portion 6320. Assembly 6390 may be identical in all relevant respects to assembly 6340 and its components are identified by identical reference numerals.

[1423] Rearwardly of intermediate coil driving assembly 6390 there is preferably provided a coil feeder 6392, which may be identical to feeder 6353 and which feeds coil 6360 into driving engagement with intermediate coil driving assembly 6390.

[1424] Housing sub-portion 6330, which forms part of intermediate housing portion 6310, is preferably formed with a vehicle dock 6394 for removable docking thereto of a surgical vehicle, preferably vehicle 800 (FIGS. 25A & 25B). Dock 6394 may be identical in all relevant respects to dock 6382.

[1425] Rearward housing portion 6312, disposed rearwardly of intermediate housing portion 6310 and flexibly coupled thereto by means of flexible coupling 6316, includes rearward housing sub-portions 6322 and 6332 which together preferably define a coil storage bay 6396 for storage of coil 6360 in a coiled orientation therein.

[1426] It is appreciated that the overall configuration of the upstanding disc replacement coil transporter and dispenser 6300 is such that it does not fill all of the space in the third cannula subassembly and does not engage all of the tracks. In a preferred embodiment of the present invention, sufficient room is left free inside the third cannula subassembly to enable operation of a surgical vehicle 800, supported on a track 504 (FIG. 22), alongside the upstanding disc replacement coil transporter and dispenser 6300.

[1427] Preferably, the upstanding disc replacement coil transporter and dispenser 6300 also defines longitudinal recesses 6398, 6400, 6402, 6404, 6406 & 6408 for mounting

engagement with respective tracks 504, 508, 504, 506, 504 & 506 of the third cannula subassembly as seen in FIG. 22.

[1428] Driving belt 5056 is preferably driven by a sprocket drive assembly 6407, typically comprising an electric motor 6708, controlled by multi-functional controller 253 (FIG. 7) and a sprocket 6709, driven by motor 6708. Sprocket drive assembly 6707 is operative to drive driving belt 5056, via a plurality of fairleads 6712.

[1429] Reference is now made to FIGS. 106A, 106B, 106C & 106D, which are pictorial illustrations of four different tools useful in association with the upstanding disc replacement coil transporter and dispenser of FIG. 105.

[1430] FIG. 106A illustrates a coil winding assistance tool here designated by reference numeral 6800, which may be employed in association with universal hand 900 and removably and replaceably coupled to tool engagement element 930 thereof (FIG. 27). Tool 6800 typically comprises a base 6802 which is arranged to be coupled to tool engagement element 930 of hand 900 (FIG. 27) and an arm 6804 extending outwardly from base 6802 in a curved manner.

[1431] An outwardly extending finger 6806 and a transversely extending thumb 6808 are provided at an end of arm 6804, opposite to the end of arm 6804 which is attached to base 6802. Finger 6806 and thumb 6808 are configured to cooperate with socket 5618 on coil 5600 for assisting in the winding thereof.

[1432] FIG. 106B illustrates an inflator tool 6818 which may be employed in association with universal hand 900 and removably and replaceably coupled to tool engagement element 930 thereof (FIG. 27). Inflator tool 6818 receives a pressurized fluid input via a flexible fluid supply tube 6820 from a pressurized fluid source (not shown) typically located outside the patient and provides a desired supply of fluid via an output nozzle 6821.

[1433] It may be appreciated that inflator tool 6818 may be distinguished from inflator tool 1350 (FIG. 29F) in that inflator tool 6818 is formed with a grooved portion 6822 which is configured so as to enable tool 6818 to be readily grasped by forceps tool 4240 (FIG. 81C).

[1434] FIG. 106C illustrates a multi-functional coil orienting and coating & pick and place tool, here designated by reference numeral 6830, which may be employed in association with universal hand 900 and removably and replaceably coupled to tool engagement element 930 thereof (FIG. 27). Tool 6830 typically comprises a base 6832, which is arranged to be coupled to tool engagement element 930 of hand 900 (FIG. 27), a body portion 6833 extending therefrom, and an arm 6834 extending outwardly from body portion 6833 in a curved manner and having a rounded tip 6836.

[1435] Disposed on a back surface 6838 of arm 6834 there is preferably provided a spur element 6840, which is preferably configured to cooperate with socket 5618 on coil 5600 for assisting in the winding thereof.

[1436] A coil coating passage 6850 is provided for supplying a liquid coating material to the coil 5600 as the coil passes therethrough. The liquid coating material may be an in situ polymerizable polymer which, when polymerized, becomes an elastomeric bond substance. A preferred material is a flowable polyurethane commercially available from Advanced Bio-Surfaces, Inc. of Minnetonka, Minn., U.S.A. The structure of coil coating passage 6850 and the supply of liquid coating material thereto via a liquid supply conduit 6852 may be similar to those described hereinabove with reference to the embodiment of FIG. 81B.

[1437] FIG. 106D illustrates a coil bonding adhesive curing tool, here designated by reference numeral 6860, which may be employed in association with universal hand 900 and removably and replaceably coupled to tool engagement element 930 thereof (FIG. 27). Tool 6860 typically comprises a base 6862 which is arranged to be coupled to tool engagement element 930 of hand 900 (FIG. 27) and an arm 6864 extending outwardly from base 6862 in a curved manner.

[1438] An ultraviolet light output device 6866 is preferably mounted on an end of arm 6864, opposite to the end of arm 6864 which is attached to base 6862. Ultraviolet light output device 6866 preferably receives ultraviolet light from an external source (not shown) via an optical fiber 6868.

[1439] Reference is now made to FIGS. 107A and 107B, which are simplified pictorial illustrations of insertion and inflation of the inflatable implant assembly of FIGS. 100A, 101A, 102A, 103A and 104A between facing end plates of adjacent vertebrae and to FIGS. 108A and 108B, which are sectional illustrations taken along lines CVIIIA-CVIIIA and CVIIIB-CVIIIB in FIGS. 107A and 107B.

[1440] It is seen that following completion of end plate reconstruction and reinforcement to the extent required, as well as suitable end plate machining, as described hereinabove with reference to FIGS. 65A-72B, and specifically with reference to FIG. 70E, the inflatable implant assembly 5000, having the engagement belt 5602 of upstanding disc replacement coil 5600 engaging teeth 5058 of sprocket 5050 and having the driving bell 5056 which is drivingly coupled to upstanding disc replacement coil transporter and dispenser 6300 engaging teeth 5054 of sprocket 5050 thereof is inserted between end plates 2024 and 2025 of respective adjacent vertebra 2004 and 2005 (FIG. 48) in recess 2672 and channel 2671 (FIG. 70E).

[1441] Insertion of the implant assembly 5000, having the engagement belt 5602 of upstanding disc replacement coil 5600 engaged therewith between end plates 2024 and 2025 preferably employs tools 1324 (FIG. 29E) and 6830 (FIG. 106C). Tool 1324 is preferably mounted on a surgical vehicle 800 (FIGS. 25A & 25B) via a hand 900 (FIG. 27).

[1442] Tool 6830 is preferably mounted on upstanding disc replacement coil transporter and dispenser 6300 via a hand 900 (FIG. 27) and is positioned between engagement belt 5602 and coil portion 5610. At this stage, upstanding disc replacement coil transporter and dispenser 6300 contains coil 5600 in an orientation ready for winding as well as driving belt 5056 in an orientation ready for driving the sprocket 5050 of implant assembly 5000.

[1443] Inflation tool 6818 (FIG. 106B) is premounted onto implant assembly 5000 and is operatively coupled thereto via valve 5006 (FIG. 100A).

[1444] Inflatable implant portion 5002 of inflatable implant assembly 5000, upon insertion thereof between end plates 2024 and 2025 as shown in FIGS. 107A & 107B, is somewhat deflated. Subsequent inflation of the implant portion 5002 by means of inflation tool 6818 causes expansion of implant portion 5002 preferably to the configuration shown in FIGS. 107B and 108B. Gauging tool 1360 (FIG. 290) is preferably employed, as shown in FIGS. 107B and 108B, for measuring the extent of inflation of the implant portion 5002 and/or the resulting separation between adjacent vertebrae.

[1445] Alternatively or additionally marks 6870 may be placed on implant portion 5002 and/or on adjacent vertebra to

enable the orientation thereof to be sensed using one or more of sensors 532 which may be associated with illuminators 533 (FIG. 20).

[1446] The information derived from the gauging tool 1360 and/or from sensors 532 may be advantageously supplied to computer 148 (FIG. 2) for confirmation purposes and also for interactive modification of the final real time starting operation plan.

[1447] Reference is now made to FIGS. 109-112, which illustrate four stages in the insertion of an upstanding disc replacement coil in accordance with a first embodiment of the present invention. FIG. 109 is a pictorial view illustrating a first stage in the insertion of an upstanding disc replacement coil in accordance with a first embodiment of the present invention.

[1448] As seen in FIG. 109, when the inflatable implant assembly 5000 is located between adjacent vertebrae 2004 and 2005 and is suitably inflated and when upstanding disc replacement coil transporter and dispenser 6300 (FIG. 105) is located adjacent vertebrae 2004 and 2005, tool 6830, mounted via a hand 900 onto upstanding disc replacement coil transporter and dispenser 6300, may be employed to engage upstanding coil winding portion 5610 of coil 5600. For this purpose, tool 6830 may be positioned adjacent vertebra 2004 and 2005 rather than therebetween as at the previous stage, shown in FIGS. 107A and 107B.

[1449] During this time tool 6800 mounted via a second hand 900 onto a second surgical vehicle 800, is operative to assist in winding the coil winding portion 5610.

[1450] Additionally, dispenser tool 1319 is preferably employed in order to provide a flowable bonding material to the coil winding portion 5610 as it is being coiled about inflatable implant portion 5002.

[1451] Thus it may be appreciated that motor 6708 (FIG. 105) drives driving belt 5056 in driving engagement with sprocket 5050, causing engagement belt 5602 to wind the coil winding portion 5610 about engagement belt 5602 and about the inflatable implant portion 5002. During this winding procedure, the forward and rearward coil driving assemblies 6340 and 6390 push the coil winding portion, thus participating in the winding thereof.

[1452] It may be appreciated that coordination between the operation of motor 6708 on the one hand, and coil driving assemblies 6340 and 6390 on the other hand, can govern the tightness of the wound coil. Control of the tightness of the wound coil at various stages in the winding thereof may be important since the ease of winding the coil is affected by the tightness thereof and since lubricants and bonding materials can be inserted between relatively loosely wound portions of a wound coil.

[1453] Tool 6800 (FIG. 106A) may be employed as appropriate to push and/or pull the coil winding portion 5610, in engagement with sockets 5617, in order to also participate in governing the tightness of the wound coil.

[1454] FIG. 110 shows the upstanding disc replacement coil 5600 partially wound about the inflatable implant portion 5002. FIG. 111 shows coil 5600 tightly wound about inflatable implant portion 5002 and tensioned such that protrusions 5616 engage sockets 5617 for locking the disc replacement coil portion 5610 in tightly wound engagement with the inflatable implant portion 5002.

[1455] As seen in FIG. 111, laser coil cutting tool 4260 (FIG. 8 ID), mounted via a hand 900 onto a surgical vehicle 800 in place of tool 6800, may be used to cut the upstanding

disc replacement coil **5600** along perforation **5615**, thereby to detach tail **5614** from the coil winding portion **5610**.

[1456] FIG. 112 shows bonding of the end **6880** of the coil winding portion **5610** adjacent the location of perforation **5615** to the outer portion of the wound coil. This is preferably carried out by using tools **6830** (FIG. 106C) and **6860** (FIG. 106D). Edge **6836** of tool **6830** is employed to smooth, press and retain end **6880** against the outer portion of the wound coil, optionally after application thereto of a bonding material by means of dispenser tool **1319**, while tool **6860** is employed for UV curing of the bonding material applied to end **6880** either by means of tool **1319** and/or by means of passage **6850** of tool **6830**.

[1457] Deflation of inflatable implant portion **5002** may be carried out similarly to the deflation described hereinabove with reference to FIGS. **90A** and **90B**, as illustrated in FIG. **113**. Following deflation, tool **6818** may be detached from inflatable implant assembly **5000** by means of forceps tool **4240** (FIG. **81C**), which engages grooved portion **6822** of tool **6818** (FIG. **106B**).

[1458] Reference is now made to FIGS. **114A** & **114B** and **115A** & **115B**, which are simplified pictorial illustrations of two variations of an inflatable implant constructed and operative in accordance with yet another preferred embodiment of the present invention.

[1459] FIGS. **114A** and **115A** illustrate one preferred embodiment of a generally "bean-shaped" inflatable implant **2480** (FIG. **53B**), this embodiment being designated by reference numeral **7000**. Inflatable implant **7000** is preferably formed of a mechanically suitable, biologically compatible elastomer such as polyurethane by conventional blow molding techniques preferably having integrally formed therewith a conventional inflation valve **2701** located at an outward facing end of an elongate inflation conduit **7057**.

[1460] Conduit **7057** preferably has a cross-sectional configuration which is adapted to fit the contours of channel **2610** (FIG. **69B**). Conduit **7057** preferably extends to the periphery of the end plates **2024** and **2025** and enables inflation and deflation of the inflatable implant **7000** from a location outside of the end plates via valve **2701**.

[1461] The bean shaped configuration is preferred because it generally corresponds to the cross-sectional configuration of the end plates **2024** and **2025** of the vertebra. For the purposes of ease of description, the outer surface of inflatable implant **7000** is considered herein as having first and second slightly curved generally planar surfaces **7002** and **7004** and first and second intermediate edge surfaces **7006** and **7008**, it being understood that edge surfaces **7006** and **7008** are joined together so as to define a complete peripheral edge surface and are joined with surfaces **7002** and **7004** in a generally seamless manner to define a smooth outer surface for the implant.

[1462] As seen particularly in FIG. **114A**, the slightly curved generally planar surfaces **7002** and **7004** intermediate edge surfaces **7006** and **7008** are curved to correspond to the configuration of the recess **2402** formed in each end plate for secure seating therein and optimized distribution of pressure and forces thereon and shock absorbing.

[1463] FIGS. **114B** and **115B** illustrate another preferred embodiment of a generally "bean-shaped" inflatable implant **2480** (FIG. **53B**), this embodiment being designated by reference numeral **7010**. Inflatable implant **7010** may be generally similar to inflatable implant **7000** with the addition of an outwardly extending rib **7012** having a keystone-shaped

cross-section. Rib **7012** is preferably provided to assist in securing an upstanding disc replacement implant **7200** (FIG. **116B**) in engagement with the inflatable implant **7010** in certain embodiments of the invention as described hereinbelow.

[1464] Reference is now made to FIGS. **116A** & **116B**, **117A** & **117B** and **118A** & **118B** which illustrate two variations of an upstanding disc replacement coil constructed and operative in accordance with another preferred embodiment of the present invention.

[1465] Referring now to FIGS. **116A**, **117A** and **118A**, there is seen an upstanding disc replacement coil **7100** which is suitable for use with inflatable implant **7000** described hereinabove with reference to FIGS. **114A** and **115A**. Upstanding disc replacement coil **7100** typically comprises a curved forward portion **7102** followed by an upstanding coil winding portion **7110**, which preferably but not necessarily is formed with a fiber reinforcing layer **7112** and/or a compression wire **7113** formed of a suitable plastic or metal material. Coil winding portion **7110** preferably terminates in a tail portion **7114** which is readily separable therefrom by a perforation **7115**.

[1466] Upstanding disc replacement coil **7100** is preferably formed of a mechanically suitable, biologically compatible elastomer such as polyurethane. It is appreciated that along the upstanding coil winding portion, the thickness of the portion and the type of reinforcement provided thereto may vary, as may the material composition and other characteristics thereof.

[1467] Furthermore, the width of the upstanding coil winding portion may vary therealong such that the thickness of the upstanding coil when wound at various locations thereat corresponds to the desired configuration of the resulting replacement disc.

[1468] Additionally or alternatively, the mechanical properties of the coil winding portion **7110** may vary therealong. This may be achieved by forming voids or recesses **7118** at various locations in the coil winding portion, to reduce the rigidity and/or to increase the bendability of the coil winding portion thereat.

[1469] Upstanding disc replacement coil **7100** is normally wound about inflatable implant **7000** in a clockwise direction in response to the application of a compression force thereto. This causes the upstanding coil winding portion **7110** to be tightly wound about the inflatable implant **7000**.

[1470] Preferably, the coil winding portion **7110** may be retained in a desired wound arrangement by means of engagement between one or more suitably disposed protrusions **7116** and corresponding sockets **7117** disposed adjacent the outer end of coil winding portion **7110**.

[1471] The coil winding portion **7110** may advantageously be provided with a series of apertures or outwardly facing sockets **7118** which may be engaged by an auxiliary coiling tool **6800** which is described hereinabove with reference to FIG. **106A** to assist in winding the coil winding portion about the inflatable implant **7000**. Compression wire **7113** may also be useful in this functionality.

[1472] Referring now to FIGS. **116B**, **117B** and **118B**, there is seen an upstanding disc replacement coil **7200** which is suitable for use with inflatable implant **7000** described hereinabove with reference to FIGS. **114B** and **115B**. Upstanding disc replacement coil **7200** may be identical to upstanding disc replacement coil **7100** (FIGS. **116A**, **117A** & **118A**) with the addition of an outwardly extending rib **7212**

having a keystone-shaped cross-section and a corresponding inwardly extending recess **7214** having a correspondingly configured keystone-shaped cross-section for engaging rib **7012** of implant **7000** (FIG. **114**) and rib **7212**.

[**1473**] It is appreciated that the embodiments of FIGS. **116A**, **116B**, **117A**, **117B**, **118A** & **118B** may also include one or more of the features described hereinabove with reference to any of FIGS. **102E**, **102F** and **102G**.

[**1474**] Reference is now made to FIG. **119**, which is a pictorial illustration in exploded view format of an upstanding disc replacement coil transporter and dispenser **7300** constructed and operative in accordance with a preferred embodiment of the present invention.

[**1475**] The upstanding disc replacement coil transporter and dispenser **7300** preferably includes a housing **7302** which is preferably formed of first and second joined housing portions **7304** and **7306**.

[**1476**] The housing **7302** preferably comprises a plurality of mutually articulated portions **7308**, **7310** and **7312**, which are preferably joined by flexible couplings **7314** and **7316**. It may thus be appreciated that each of housing portions **7304** and **7306** preferably includes three housing sub-portions, designated respectively as **7318**, **7320** and **7322** for housing portion **7304** and **7328**, **7330** and **7332** for housing portion **7306**.

[**1477**] Housing portion **7308** is preferably the forward facing housing portion and includes a forward coil driving assembly **7340** mounted on housing sub-portion **7318** and includes an electric motor **7342**, which is controlled by multi-functional controller **253** (FIG. **7**) and which drives a roller **7344**, forming part of a three-roller pinch roller assembly **7346** which also includes rollers **7348** and **7350**.

[**1478**] As in the embodiment shown in FIGS. **79** and **80A**, it is appreciated that rollers **7344**, **7348** and **7350** are preferably configured to have cross-sections which correspond to the cross-sectional configurations of the various portions of the particular coil which is employed.

[**1479**] Rearwardly of forward coil driving assembly **7340** there is preferably provided a coil feeder **7353** which feeds a coil **7360** into driving engagement with forward coil driving assembly **7340**. Coil **7360** may be any suitable coil, such as those described hereinabove with reference to FIGS. **116A**, **116B**, **117A**, **117B**, **118A** & **118B**.

[**1480**] As in the embodiment of FIGS. **79** and **80B**, feeder **7353** has the general configuration of a funnel.

[**1481**] Located on a front face **7370** of housing portion **7308** and mounted on a front face **7372** of housing sub-portion **7318** and on a front face **7374** of housing sub-portion **7328** are quick connection mounting assemblies, respectively designated by reference numerals **7376** and **7378**, which are suitable for mounting of hands, of the type described above with reference to FIG. **27**.

[**1482**] Front face **7370** is preferably formed with a coil outlet aperture **7380**, which is defined by the respective front faces **7372** and **7374** of housing sub-portions **7318** and **7328**. Coil outlet aperture **7380** preferably has a configuration which corresponds to the maximum cross-sectional dimensions of the particular coil that is being employed.

[**1483**] Housing sub-portion **7328** is preferably formed with a vehicle dock **7382** for removable docking thereto of a surgical vehicle, preferably vehicle **800** (FIGS. **25A** & **25B**).

[**1484**] Intermediate housing portion **7310**, disposed rearwardly of forward facing housing portion **7308** and flexibly coupled thereto by means of flexible coupling **7314**, prefer-

ably includes an intermediate coil driving assembly **7390** mounted on housing sub-portion **7320**. Assembly **7390** may be identical in all relevant respects to assembly **7340** and its components are identified by identical reference numerals.

[**1485**] Rearwardly of intermediate coil driving assembly **7390** there is preferably provided a coil feeder **7392**, which may be identical to feeder **7353** and which feeds coil **7360** into driving engagement with intermediate coil driving assembly **7390**.

[**1486**] Housing sub-portion **7330**, which forms part of intermediate housing portion **7310**, is preferably formed with a vehicle dock **7394** for removable docking thereto of a surgical vehicle, preferably vehicle **800** (FIGS. **25A** & **25B**). Dock **7394** may be identical in all relevant respects to dock **7382**.

[**1487**] Rearward housing portion **7312**, disposed rearwardly of intermediate housing portion **7310** and flexibly coupled thereto by means of flexible coupling **7316**, includes rearward housing sub-portions **7322** and **7332** which together preferably define a coil storage bay **7396** for storage of coil **7360** in a coiled orientation therein.

[**1488**] It is appreciated that the overall configuration of the upstanding disc replacement coil transporter and dispenser **7300** is such that it does not fill all of the space in the third cannula subassembly and does not engage all of the tracks. In a preferred embodiment of the present invention, sufficient room is left free inside the third cannula subassembly to enable operation of a surgical vehicle **800**, supported on a track **504** (FIG. **22**), alongside the upstanding disc replacement coil transporter and dispenser **7300**.

[**1489**] Preferably, the upstanding disc replacement coil transporter and dispenser **7300** also defines longitudinal recesses **7398**, **7400**, **7402**, **7404**, **7406** & **7408** for mounting engagement with respective tracks **504**, **508**, **504**, **506**, **504** & **506** of the third cannula subassembly as seen in FIG. **22**.

[**1490**] Reference is now made to FIGS. **120A** & **120B**, which are pictorial illustrations of two different tools useful in association with the upstanding disc replacement coil transporter and dispenser of FIG. **119**.

[**1491**] FIG. **120A** describes a flexible guiding tool **7420** which comprises a base **7422** which is arranged to be coupled to tool engagement element **930** of hand **900** (FIG. **27**) and a flexible batten **7424** having edge protrusions **7426** and **7428** which correspond in cross-section to the cross-sections of channels **2675** formed in facing end plates **2024** and **2025** (FIG. **70F**).

[**1492**] FIG. **120B** describes a rigid guiding tool **7430**, comprising a base **7432**, which is arranged to be coupled to tool engagement element **930** of hand **900** (FIG. **27**) and an arm **7434**, extending outwardly from base **7432** in a curved manner. Arm **7434** preferably is formed with an end portion **7436** having a generally concave surface **7438** and a rounded tip **7440**.

[**1493**] Reference is now made to FIGS. **121A** and **121B** and FIGS. **122A**, **122B** & **122C** which illustrate insertion and inflation of the embodiment of the inflatable implant **7000** of FIG. **114A** between facing end plates of adjacent vertebrae. It is seen that following completion of end plate reconstruction and reinforcement to the extent required, as well as suitable end plate machining, as described hereinabove with reference to FIGS. **65A-72F**, the inflatable implant **7000** is inserted between end plates **2024** and **2025** of respective adjacent vertebra **2004** and **2005** (FIG. **48**) in recess **2402** (FIG. **69A**).

[1494] Insertion of the implant 7000 between end plates 2024 and 2025 preferably employs a pair of pick and place tools 1322 or 1324 (FIG. 29E), each preferably mounted on a surgical vehicle 800 (FIGS. 25A & 25B) via hand 900 (FIG. 27), as well as an inflation tool 6818 (FIG. 106B) which is pre-attached to an outward end of conduit 7057 (FIG. 114A) in communication with valve 2701.

[1495] Following insertion of the implant 7000, the pick and place tools are no longer required and may be removed.

[1496] Inflatable implant 7000, upon insertion thereof between end plates 2024 and 2025 as shown in FIGS. 121A and 122A, is somewhat deflated. Subsequent inflation of the implant 7000 by means of inflation tool 6818 causes expansion of implant 7000 preferably to the configuration shown in FIGS. 121B and 122B. Gauging tool 1360 is preferably employed, as described hereinabove with reference to FIGS. 83A and 83B.

[1497] Alternatively or additionally marks 7470 may be placed on implant 7000 and/or on adjacent vertebra to enable the orientation thereof to be sensed using one or more of sensors 532 which may be associated with illuminators 533 (FIG. 20).

[1498] The information derived from the gauging tool 1360 and/or from sensors 532 may be advantageously supplied to computer 148 (FIG. 2) for confirmation purposes and also for interactive modification of the final real time starting operation plan.

[1499] Following inflation of the inflatable implant 7000 to a required extent as described hereinabove, tools 7420 are slidably inserted between adjacent end plates 2024 and 2025, such that edge protrusions 7426 and 7428 of battens 7424 thereof lie in channels 2675 of respective end plates 2024 and 2025, as shown in FIG. 122B.

[1500] Thereafter, the inflatable implant 7000 is preferably slightly deflated, to an extent that the outer dimensions of the implant 7000 are decreased thereby tightly engaging battens 7424 between respective end plates 2024 and 2025, increasing the space between the implant 7000 and battens 7424 and possibly causing battens 7424 to bow slightly outwardly, while implant 7000 is still retained in an immobilized state in recesses 2402 (FIG. 70F) in end plates 2024 and 2025, as shown in FIG. 122C.

[1501] Reference is now made to FIGS. 123-129 which illustrate seven stages in the insertion of an upstanding disc replacement coil in accordance with a second embodiment of the present invention. FIG. 123 is a pictorial view illustrating a first stage in the insertion of an upstanding disc replacement coil in accordance with a second embodiment of the present invention.

[1502] As seen in FIG. 123, when the inflatable implant 7000 is located between adjacent vertebrae 2004 and 2005 and is suitably inflated and when upstanding disc replacement coil transporter and dispenser 7300 (FIG. 119) is located adjacent vertebrae, 2004 and 2005, tool 6830, mounted via a hand 900 onto upstanding disc replacement coil transporter and dispenser 7300, may be employed to engage upstanding coil winding portion 7110 of coil 7100.

[1503] Additionally, dispenser tool 1319 is preferably employed in order to provide a flowable bonding material to the coil winding portion 7110 as it is being coiled about inflatable implant 7000.

[1504] As seen in FIG. 123, coil 7100 is pushed by forward and rearward coil driving assemblies 7340 and 7390 respectively of the disc replacement coil transporter and dispenser

7300 into winding engagement around implant 7000 in the following manner: Tip 7102 is caused to slide along an inner surface of an enclosure 7500 defined by the battens 7424 of a pair of tools 7420.

[1505] Tool 6800 (FIG. 106A) may be employed as appropriate to push and/or pull the coil winding portion 7110, in engagement with sockets 7118, in order to also participate in governing the tightness of the wound coil.

[1506] FIG. 124 shows the upstanding disc replacement coil 7100 partially wound about the inflatable implant 7000. It is seen that the coil winding portion 7110 adjacent tip 7102 is engaged by concave surface 7438 of tool 7430 to contain the coil winding portion 7110 within enclosure 7500 and thus to cause it to form a second coil therewithin.

[1507] FIG. 125 shows coil 7100 loosely wound about inflatable implant 7000. At this stage, tool 6800, mounted via a hand 900 onto a surgical vehicle 8000, is operative to assist in winding the coil winding portion 7110. Additionally, dispenser tool 1319 is preferably employed in order to provide a flowable bonding material to the coil winding portion 7110 as it is being coiled about inflatable implant 7000.

[1508] FIG. 126 shows coil 7100 more tightly wound about inflatable implant 7000 through the action of forward and rearward coil driving assemblies 7340 and 7390 respectively of the disc replacement coil transporter and dispenser 7300 and with the assistance of tool 6800. At this stage, the inflatable implant 7000 is again inflated preferably to the inflation level shown in FIG. 122B, thus freeing the battens 7424 for slidable disengagement from recesses 2675, while at the same time applying radial outward pressure to wound coil 7100, thus tightening it further.

[1509] FIG. 127 shows a following stage wherein through tightening produced by inflation of implant 7000 described hereinabove and/or by further action of forward and rearward coil driving assemblies 6340 and 6390 respectively of the disc replacement coil transporter and dispenser 7300, protrusions 7116 engage sockets 7117 for locking the disc replacement coil portion 7110 in tightly wound engagement with the inflatable implant 7000.

[1510] It is noted that where implant 7000 (FIG. 114B) is employed with coil 7200 (FIG. 116B), tightening at the stage shown in FIG. 127 may cause engagement of the ribs 7012 (FIG. 114B) and 7212 (FIG. 116B) into recesses 7214 (FIG. 116B). As seen in FIG. 128, laser coil cutting tool 4260 (FIG. 81D), mounted via a hand 900 onto a surgical vehicle 800 in place of tool 6800, may be used to cut the upstanding disc replacement coil 7100 along perforation 7115, thereby to detach tail 7114 from the coil winding portion 7110.

[1511] FIG. 129 shows bonding of the end 7580 of the coil winding portion 7110 adjacent the location of perforation 7115 to the outer portion of the wound coil. Ibis is preferably carried out by using tools 6830 (FIG. 106C) and 6860 (FIG. 106D). Edge 6836 of tool 6830 is employed to smooth, press and retain end 7580 against the outer portion of the wound coil, optionally after application thereto of a bonding material by means of tool 1319, while tool 6860 is employed for UV curing of the bonding material applied to end 7580 either by means of tool 1319 and/or by means of passage 6850 of tool 6830.

[1512] If necessary, deflation of inflatable implant 7000 may be carried out similarly to the deflation described hereinabove with reference to FIGS. 90A and 90B, as illustrated in FIG. 113. Following deflation, tool 6818 may be detached

from inflatable implant assembly **5000** by means of forceps tool **4240** (FIG. **81 C**) which engages grooved portion **6822** of tool **6818** (FIG. **106B**).

[**1513**] Reference is now made to FIGS. **130A**, **130B**, **130C**, **130D**, **130E**, **130F** and **130G**, which are sectional illustrations of the plurality of alternative upstanding disc replacement coil configurations of FIGS. **102A-102G**, **116A** & **116B**; **103A-103G**, **117A** & **117B**; and **104A-104G**, **118A** & **118B** installed in situ between facing vertebrae **2004** and **2005** in accordance with a preferred embodiment of the present invention.

[**1514**] FIG. **130A** illustrates inflatable implant **5000** surrounded by upstanding disc replacement coil **5600**, in situ between end plates **2024** and **2025**.

[**1515**] FIG. **130B** illustrates inflatable implant **5500** surrounded by upstanding disc replacement coil **5702** in situ between end plates **2024** and **2025**.

[**1516**] FIG. **130C** illustrates inflatable implant **5000** surrounded by upstanding disc replacement coil **5900**, in situ between end plates **2024** and **2025**.

[**1517**] FIG. **130D** illustrates inflatable implant **5000** surrounded by upstanding disc replacement coil **6000**, in situ between end plates **2024** and **2025**, wherein recesses **6014** and **6018** face each other adjacent peripheral channels **2678** of respective end plates **2024** and **2025**. A flowable polymer **4800**, such as flowable polyurethane commercially available from Advanced Bio-Surfaces, Inc. of Minnetonka, Minn., U.S.A. is preferably inserted to fill the interstices between adjacent coils at recesses **6014** and **6018** and peripheral channels **2678**.

[**1518**] FIG. **130E** illustrates inflatable implant **5000** surrounded by upstanding disc replacement coil **6100**, in situ between end plates **2024** and **2025**, wherein top and bottom edges **6120** and **6122** (FIG. **102F**) lie within adjacent peripheral channels **2678** of respective end plates **2024** and **2025**. A flowable polymer **4800**, such as flowable polyurethane commercially available from Advanced Bio-Surfaces, Inc. of Minnetonka, Minn., U.S.A. is preferably inserted to fill the interstices between edges **6120** and **6122** and respective peripheral channels **2678**.

[**1519**] FIG. **130F** illustrates inflatable implant **5000** surrounded by upstanding disc replacement coil **6200**, in situ between end plates **2024** and **2025**, wherein top and bottom edges **6220** and **6222** (FIG. **102G**) lie within adjacent peripheral channels **2678** of respective end plates **2024** and **2025**. A flowable polymer **4800**, such as flowable polyurethane commercially available from Advanced Bio-Surfaces, Inc. of Minnetonka, Minn., U.S.A. is preferably inserted to fill the interstices between edges **6220** and **6222** and respective peripheral channels **2678**.

[**1520**] FIG. **130G** illustrates inflatable implant **2700** surrounded by upstanding disc replacement coil **7110**, in situ between end plates **2024** and **2025**. Protrusions **7214** are seated in recesses **7212** in locking engagement.

[**1521**] Reference is now made to FIGS. **131A**, **131B**, **131C** & **131D**, which are simplified pictorial illustrations of four variations of a filament wound disc replacement coil constructed and operative in accordance with another preferred embodiment of the present invention.

[**1522**] Referring now to FIGS. **131A**, **132A** and **133A**, there is seen a wound filament disc replacement assembly **8000** which is suitable for use with inflatable implant assembly **5000** described hereinabove with reference to FIGS. **100A** and **101A**. Wound filament disc replacement assembly

8000 typically comprises a sprocket engagement belt **8002** having inwardly facing teeth **8004** arranged for operative engagement with the outer circular array of outwardly facing teeth **5058** of sprocket **5050**. Belt **8002** is intended to be assembled over sprocket **5050** and retained thereon by means of an inner facing peripheral protrusion **8006** which engages transverse recess **5070** formed in teeth **5058** of sprocket **5050**.

[**1523**] Extending from engagement belt **8002**, and preferably integrally formed therewith, is an filament wound coil lead portion **8010**, which is formed with an extra thick portion **8011** which, when wound about implant portion **5002**, seats under engagement belt **8002**.

[**1524**] Lead portion **8010** preferably but not necessarily is formed with a fiber reinforcing layer **8012** formed of a suitable plastic or metal material. Coil lead portion **8010** preferably terminates in a filament winding portion **8013**, which terminates in a tail portion **8014** which is readily separable therefrom by a perforation **8015**.

[**1525**] Wound filament disc replacement assembly **8000** is preferably formed of a mechanically suitable, biologically compatible elastomer such as polyurethane. It is appreciated that along the filament winding portion, the thickness of the portion and the type of reinforcement provided thereto may vary, as may the material composition and other characteristics thereof. Furthermore, the width of the filament winding portion **8013** may vary therealong such that the thickness of the filament wound coil at various locations thereat corresponds to the desired configuration of the resulting replacement disc.

[**1526**] Additionally or alternatively, the mechanical properties of the filament winding portion **8013** may vary therealong. This may be achieved by forming voids or recesses **8018** at various locations in the coil winding portion, to reduce the rigidity and/or to increase the bendability and/or elasticity of the filament winding portion thereat.

[**1527**] It is appreciated that the width of engagement belt **8002** is preferably more than that of most of filament winding portion **8010**, in order to enable the engagement belt to be readily easily inserted between the vertebrae when slipped over sprocket **5050** when the inflatable implant portion **5002** is not yet fully inflated; while the filament winding portion **8013** is of a cross-sectional configuration suitable for providing desired flexibility in sculpturing the filament wound replacement disc as will be described hereinbelow vertebrae following further inflation of the inflatable implant portion **5002**.

[**1528**] Wound filament disc replacement assembly **8000** is normally wound about inflatable implant portion **5002** by rotation of sprocket **5050** in a clockwise direction in the sense of FIGS. **100A** and **131**. This causes the lead portion **8010** to be tightly wound about the engagement belt **8002** and thus about the inflatable implant portion **5002**. The filament winding portion **8013** is subsequently wound in a desired configuration over the lead portion **8010**.

[**1529**] Preferably, the filament winding portion **8013** may be retained in a desired wound arrangement by means of mechanical and/or adhesive engagement between adjacent portions thereof.

[**1530**] In the embodiment shown in FIGS. **131A**, **132A** and **133A**, the cross-sectional configuration of the filament winding portion **8013** is generally rectangular.

[**1531**] FIGS. **131B**, **132B** & **133B** illustrate an alternative embodiment of a filament wound disc replacement coil assembly, here designated by reference numeral **8100**, which

is suitable for use with inflatable implant assembly **5000** described hereinabove with reference to FIGS. **100A** and **101A**. This embodiment is identical to that of FIGS. **131A**, **132A** & **133A** except in that the cross-sectional configuration of the filament winding portion thereof designated by reference numeral **8113**, is non-rectangular and preferably round. [1532] FIGS. **131C**, **132C** & **133C** illustrate another alternative embodiment of a filament wound disc replacement coil assembly, here designated by reference numeral **8200**, which is suitable for use with inflatable implant assembly **5000** described hereinabove with reference to FIGS. **100A** and **101A**. This embodiment is identical to that of FIGS. **131B**, **132B** & **133B** except in that the filament winding portion thereof, designated by reference numeral **8213**, is formed with a multiplicity of variously directed protrusions **8214** along all or part of the length thereof, to assist in holding the resulting filament wound coil together in a desired configuration.

[1533] FIGS. **131D**, **132D** & **133D** illustrate yet another alternative embodiment of a filament wound disc replacement coil assembly, here designated by reference numeral **8300**, which is suitable for use with inflatable implant assembly **5000** described hereinabove with reference to FIGS. **100A** and **101A**. This embodiment is identical to that of FIGS. **131C**, **132C** & **133C** except in that the filament winding portion thereof, designated by reference numeral **8313**, is formed with a multiplicity of variously directed protrusions of two distinct types along all or part of the length thereof. Protrusions **8314** define engagement elements having a broadened end portion **8315**, and protrusions **8316** define hooks which engage the engagement elements for enhanced mutual engagement therebetween, thereby to assist in holding the resulting filament wound coil together in a desired configuration.

[1534] Reference is now made to FIG. **134**, which is a pictorial illustration in exploded view format of an filament wound disc replacement transporter and dispenser **8400** constructed and operative in accordance with a preferred embodiment of the present invention.

[1535] The disc replacement transporter and dispenser **8400** preferably includes a housing **8402** which is preferably formed of first and second joined housing portions **8404** and **8406**.

[1536] The housing **8402** preferably comprises a plurality of mutually articulated portions **8408**, **8410** and **8412**, which are preferably joined by flexible couplings **8414** and **8416**. It may thus be appreciated that each of housing portions **8404** and **8406** preferably includes three housing sub-portions, designated respectively as **8418**, **8420** and **8422** for housing portion **8404** and **8428**, **8430** and **8432** for housing portion **8406**. Housing portion **8408** is preferably the forward facing housing portion.

[1537] Located on a front face **8470** of housing portion **8408** and mounted on a front face **8472** of housing sub-portion **8418** and on a front face **8474** of housing sub-portion **8428** are quick connection mounting assemblies, respectively designated by reference numerals **8476** and **8478**, which are suitable for mounting of hands, of the type described above with reference to FIG. **27**.

[1538] Front face **8470** is preferably formed with a filament outlet and driving belt accommodating aperture **8480**, which is defined by the respective front faces **8472** and **8474** of housing sub-portions **8418** and **8428**. Filament outlet and driving belt accommodating aperture **8480** preferably has a

configuration which is larger than the maximum cross-sectional dimensions of the particular wound filament disc replacement assembly that is being employed and is sufficiently large to accommodate driving belt **5056** (FIG. **10A**).

[1539] Housing sub-portion **8428** is preferably formed with a vehicle dock **8482** for removable docking thereto of a surgical vehicle, preferably vehicle **800** (FIGS. **25A** & **25B**).

[1540] Intermediate housing portion **8410** is disposed rearwardly of forward facing housing portion **8408** and is flexibly coupled thereto by means of flexible coupling **8414**.

[1541] Housing sub-portion **8430**, which forms part of intermediate housing portion **8410**, is preferably formed with a vehicle dock **8494** for removable docking thereto of a surgical vehicle, preferably vehicle **800** (FIGS. **25A** & **25B**). Dock **8494** may be identical in all relevant respects to dock **8482**.

[1542] Rearward housing portion **8412**, disposed rearwardly of intermediate housing portion **8410** and flexibly coupled thereto by means of flexible coupling **8416**, includes rearward housing sub-portions **8422** and **8432** which together preferably define a filament storage bay **8496** for storage of a filament winding portion **8513** in a coiled orientation therein. Filament winding portion **8513** may be part of any suitable filament wound disc replacement coil assembly, such, such as those described hereinabove with reference to FIGS. **131A-131D**, **132A-132D** and **133A-133D**.

[1543] Filament winding portion **8513** may comprise any suitable filament. A preferred filament may employ biomaterials described on a web site of Protein Polymer Technologies, Inc. identified as <http://www.ppti.com>.

[1544] It is also appreciated that such biomaterials or materials similar thereto may advantageously be used to form some or all of the implants employed in the present invention. Such biomaterials may be employed, in certain circumstances together with biological materials earlier removed from the patient, such as during disc suctioning.

[1545] It is appreciated that the overall configuration of the disc replacement transporter and dispenser **8400** is such that it does not fill all of the space in the third cannula subassembly and does not engage all of the tracks. In a preferred embodiment of the present invention, sufficient room is left free inside the third cannula subassembly to enable operation of a surgical vehicle **800**, supported on a track **504** (FIG. **22**), alongside the disc replacement transporter and dispenser **8400**. Preferably, the disc replacement transporter and dispenser **8400** also defines longitudinal recesses **8518**, **8520**, **8522**, **8524**, **8526** & **8528** for mounting engagement with respective tracks **504**, **508**, **504**, **506**, **504** & **506** of the third cannula subassembly as seen in FIG. **22**.

[1546] Driving belt **5056** is preferably driven by a sprocket drive assembly **8537**, typically comprising an electric motor **8538**, controlled by multi-functional controller **253** (FIG. **7**) and a sprocket **8539**, driven by motor **8538**. Sprocket drive assembly **8537** is operative to drive driving belt **5056**, via a plurality of fairleads **8540**.

[1547] Disposed in intermediate housing portion **8410** there is preferably provided an adhesive container and dispenser **8550**, through which the filament **8513** passes, thus becoming impregnated and/or coated with adhesive.

[1548] Reference is now made to FIGS. **135A** and **135B**, which are pictorial illustrations of two different tools useful in association with the filament wound disc replacement coil transporter and dispenser of FIG. **134**.

[1549] FIG. 135A illustrates a multi-functional filament orienting and coating & pick and place tool, here designated by reference numeral **8630**, which may be employed in association with universal hand **900** and removably and replaceably coupled to tool engagement element **930** thereof (FIG. 27). Tool **8630** typically comprises a base **8632**, which is arranged to be coupled to tool engagement element **930** of hand **900** (FIG. 27), a body portion **8633** extending therefrom, and an arm **8634** extending outwardly from body portion **8633** in a curved manner and having a rounded serrated tip **8636**.

[1550] A filament coating passage **8650** is provided for supplying a liquid coating material to the filament winding portion **8513** (FIG. 134) as the filament passes therethrough. The liquid coating material may be an in situ polymerizable polymer which, when polymerized becomes a elastomeric bond substance.

[1551] A preferred material is a flowable polyurethane commercially available from Advanced Bio-Surfaces, Inc. of Minnetonka, Minn., U.S.A. The structure of filament coating passage **8650** and the supply of liquid coating material thereto via a liquid supply conduit **8652** may be similar to those described hereinabove with reference to the embodiment of FIG. 81B.

[1552] FIG. 135B illustrates a filament winding assistance tool, here, designated by reference numeral **8660**, which may be employed in association with universal hand **900** and removably and replaceably coupled to tool engagement element **930** thereof (FIG. 27). Tool **8660** typically comprises a base **8662** which is arranged to be coupled to tool engagement element **930** of hand **900** (FIG. 27) and an arm **8664** extending outwardly from base **8662** in a curved manner.

[1553] An outwardly extending rake **8666** is provided at an end of arm **8664**, opposite to the end of arm **8664** which is attached to base **8662**. Rake **8666** is configured to cooperate with multi-functional tool **8630** for assisting in the winding and desired placement of the filament **8513** thereby to provide a desired sculpturing functionality.

[1554] Extending backwardly from rake **8666** there may be provided a rounded serrated tip **8668**, which also may be used for assisting in the winding and desired pressing of the filament **8513** thereby to provide a desired sculpturing functionality.

[1555] Reference is now made to FIGS. 136A and 136B, which are simplified pictorial illustrations of insertion and inflation of an inflatable implant assembly between facing end plates of adjacent vertebrae in accordance with another embodiment of the present invention.

[1556] It is seen that following completion of end plate reconstruction and reinforcement to the extent required, as well as suitable end plate machining, as described hereinabove with reference to FIGS. 65A-72B, the inflatable, implant assembly **5000** preferably having a circular implant portion **8700** and having the engagement belt **8002** of wound filament disc replacement coil assembly **8000** engaging teeth **5058** of sprocket **5050** and having the driving belt **5056** which is drivingly coupled to disc replacement transporter **8400** engaging teeth **5054** of sprocket **5050** thereof, is inserted between end plates **2024** and **2025** of respective adjacent vertebra **2004** and **2005** (FIG. 48) in recess **2402** and channel **2610** (FIG. 70B).

[1557] Insertion of the implant assembly **5000**, having the engagement belt **8002** of disc replacement assembly **8000** engaged therewith, between end plates **2024** and **2025** pref-

erably employs tools **1324** (FIG. 29E) and **8630** (FIG. 135A). Tool **1324** is preferably mounted on a surgical vehicle **800** (FIGS. 25A & 25B) via a hand **900** (FIG. 27).

[1558] Tool **8630** is preferably mounted on disc replacement transporter and dispenser **8400** via a hand **900** (FIG. 27) and is positioned between engagement belt **8002** and lead portion **8010**. At this stage, disc replacement transporter and dispenser **8400** contains filament winding portion **8513** in an orientation ready for winding as well as driving belt **5056** in an orientation ready for driving the sprocket **5050** of implant assembly **5000**.

[1559] Inflation tool **6818** (FIG. 106B) is premounted onto implant assembly **5000** and is operatively coupled thereto via valve **5006** (FIG. 10A).

[1560] Inflatable implant portion **8700** of inflatable implant assembly **5000**, upon insertion thereof between end plates **2024** and **2025** as shown in FIG. 136A, is somewhat deflated. Subsequent inflation of the implant portion **8700** by means of inflation tool **6818** causes expansion of implant portion **8700** preferably to the configuration shown in FIG. 136B. Gauging tool **1360** (FIG. 29G) is preferably employed, as shown in FIG. 136B, for measuring the extent of inflation of the implant portion **8700** and/or the resulting separation between adjacent vertebrae.

[1561] Alternatively or additionally marks **8702** may be placed on implant portion **8700** and/or on adjacent vertebra to enable the orientation thereof to be sensed using one or more of sensors **532** which may be associated with illuminators **533** (FIG. 20).

[1562] The information derived from the gauging tool **1360** and/or from sensors **532** may be advantageously supplied to computer **148** (FIG. 2) for confirmation purposes and also for interactive modification of the final real time starting operation plan.

[1563] Reference is now made to FIG. 137, which is a pictorial view illustrating a first stage in the insertion of an filament wound disc replacement in accordance with another embodiment of the present invention.

[1564] As seen in FIG. 137, when the inflatable implant assembly **5000** is located between adjacent vertebrae **2004** and **2005** and is suitably inflated and when disc replacement transporter and dispenser **8400** (FIG. 134) is located adjacent vertebrae **2004** and **2005**, lead portion **8610** already having been wound about inflatable implant portion **8700**, tool **8630**, mounted via a hand **900** onto disc replacement transporter and dispenser **8400**, may be employed to engage filament **8513** for desired positioning of filament **8513** as it is wound about inflatable implant portion **8700**. For this purpose, tool **8630** may be positioned adjacent vertebra **2004** and **2005** rather than therebetween as at the previous stage, shown in FIG. 136A.

[1565] During this time, tool **8660**, mounted via a hand **900** onto a surgical vehicle **800**, is operative to assist in winding the filament winding portion **8513**.

[1566] Additionally, dispenser tool **1319** may be employed in order to provide additional flowable bonding material to the wound filament, coiled about inflatable implant portion **8700**.

[1567] Tool **8660** (FIG. 135B) may be employed as appropriate to assist in positioning the filament winding portion **8513**, in cooperation with the operation of tool **8630**.

[1568] Reference is now made to FIG. 138, which is a pictorial view illustrating a second stage in the insertion of the filament wound disc replacement.

[1569] As seen in FIG. 138, tools 8630 and 8660 produce winding of the filament 8513 in a manner such that filament crossovers, indicated by reference numeral 8710 occur generally in a desired given region, designated by reference numeral 8712, which may be identified in planning and carrying out the operation by reference to a system of polar coordinates, designated by reference numeral 8714, centered at the center of the inflatable implant 8700, as shown in FIG. 138, which system of polar coordinates is preferably fixed with reference to coordinate system IV reference to hereinabove.

[1570] Reference is now made to FIG. 139, which is a pictorial view illustrating a third stage in the insertion of the filament wound disc replacement.

[1571] As seen in FIG. 139, tools 8630 and 8660 produce winding of the filament 8513 in a manner such that filament crossovers, indicated by reference numeral 8710 occur generally in multiple regions, designated by reference numerals 8720 and 8722, which may be identified in planning and carrying out the operation by reference to the system of polar coordinates, designated by reference numeral 8714. It may thus be appreciated that by selecting the number and location of the crossovers 8710 about the inflatable implant 8700, the configuration of the wound filament disc replacement may thus be determined.

[1572] Reference is now made to FIG. 140, which is a pictorial view illustrating a fourth stage in the insertion of the filament wound disc replacement. It is appreciated that this stage may be in addition to or instead of the second and third stages.

[1573] As seen in FIG. 140, and as discussed hereinabove with reference to FIG. 131A, filament winding portion 8013 may be constructed to have a cross-sectional configuration which varies along its length, as seen particularly at reference numerals 8730 and 8732. It may thus be appreciated that by selecting the number, type and location of the variations in cross-section, the configuration of the wound filament disc replacement may thus be determined. Furthermore, filament coils, such as those illustrated at reference numerals 8740 and 8742 may be located within corresponding undercut recesses 8744 and 8746 machined into respective end plates 2024 and 2025, thus providing a desired interconnection therewith.

[1574] Reference is now made to FIG. 141, which is a pictorial view illustrating a fifth stage in the insertion of the filament wound disc replacement. It is appreciated that this stage may be in addition to or instead of the second, third and fourth stages described hereinabove.

[1575] As seen in FIG. 141, tools 8630 and 8660 may be employed to produce winding of the filament 8013 in a manner such that the number of filament coils may vary at different distances along the separation between adjacent vertebra 2004 and 2005, as indicated by reference numerals 8736 and 8738.

[1576] It may be appreciated that the use of filaments employing biomaterials, such as those described on a web site of Protein Polymer Technologies, Inc. identified as <http://www.ppti.com>, may be particularly beneficial when it is desired that such filaments be located within undercut recesses 8744 and 8746 and biologically form a single mass together with the end plates.

[1577] It may be appreciated that by combining the functionalities described hereinabove with reference to FIGS. 138-141 one may realize the ability to effectively sculpt the wound filament replacement disc by varying three opera-

tional parameters. Furthermore, by varying the mechanical characteristics of the filament additional freedom of design may be realized. For example, the hardness and flexibility of the wound filament replacement disc may vary in a predetermined manner at various locations therein, thus influencing, for example the range and ease of articulation thereof.

[1578] Reference is now made to FIG. 142, which is a pictorial view illustrating a sixth stage in the insertion of the wound filament replacement disc. As seen in FIG. 142, laser coil cutting tool 4260 (FIG. 81D), mounted via a hand 900 onto a surgical vehicle 800 in place of tool 8660, may be used to cut the filament winding portion 8013 along perforation 8015, thereby to detach tail 8014 therefrom.

[1579] FIG. 143 shows bonding of the end 8750 of the filament winding portion 8013 adjacent the location of perforation 8015 to the outer portion of the wound filament. This is preferably carried out by using tools 8630 (FIG. 135A) and 6860 (FIG. 106D). Edge 8636 of tool 8630 is employed to smooth, press and retain end 8750 against the outer portion of the wound filament, optionally after application thereto of a bonding material by means of tool 1319, while tool 6860 is employed for UV curing of the bonding material applied to end 8750 either by means of tool 1319 and/or by means of passage 8650 of tool 8630.

[1580] If necessary, deflation of inflatable implant 8700 may be carried out similarly to the deflation described hereinabove with reference to FIGS. 90A and 90B, as illustrated in FIG. 44. Following deflation, tool 6818 may be detached from inflatable implant assembly 5000 by means of forceps tool 4240 (FIG. 81C), which engages grooved portion 6822 of tool 6818 FIG. 106B).

[1581] Reference is now made to FIG. 145, which is a sectional illustration of a filament wound disc replacement installed in situ between facing vertebrae 2004 and 2005 in accordance with a preferred embodiment of the present invention.

[1582] FIG. 145 illustrates inflatable implant 5000 surrounded by filament wound disc replacement portion 8013, in situ between end plates 2024 and 2025, wherein the filament winding also is wound within adjacent peripheral channels 2678 of respective end plates 2024 and 2025.

[1583] Reference is now made to FIGS. 146A, 146B, 146C, 146D & 146E and to FIGS. 147A, 147B, 147C, 147D & 147E, which illustrate five variations of an inflatable implant constructed and operative in accordance with another preferred embodiment of the present invention. The inflatable implant of FIGS. 146A and 147A, designated by reference numeral 9000, may be identical to the inflatable implant described above with reference to FIG. 75A.

[1584] Inflatable implant 9000 is preferably formed of a mechanically suitable, biologically compatible elastomer such as polyurethane by conventional blow molding techniques preferably having integrally formed therewith an elongate inflation conduit 9001. Conduit 9001 preferably has a cross-sectional configuration which is adapted to fit the contours of channel 2610 (FIG. 69B). Conduit 9001 preferably extends to the periphery of the end plates 2024 and 2025 and enables inflation and deflation of the inflatable implant 9000 from a location outside of the end plates via a conventional inflation valve 9002.

[1585] A bean shaped configuration is preferred because it generally corresponds to the cross-sectional configuration of the end plates 2024 and 2025 of the vertebra. For the purposes of ease of description, the outer surface of inflatable implant

9000 is considered herein as having first and second slightly curved generally planar surfaces **9003** and **9004** and first and second intermediate edge surfaces **9006** and **9008**, it being understood that edge surfaces **9006** and **9008** are joined together so as to define a complete peripheral edge surface and are joined with surfaces **9003** and **9004** in a generally seamless manner to define a smooth outer surface for the implant.

[1586] As seen particularly in FIG. 147A, the slightly curved generally planar surfaces **9003** and **9004** and intermediate edge surfaces **9006** and **9008** are curved to correspond to the configuration of the recess **2402** formed in each end plate for secure seating therein, optimized distribution of pressure and forces thereon and shock absorbing.

[1587] Reference is now made to FIGS. 146B & 147B, which illustrate another inflatable implant, designated by reference numeral **9010**, constructed and operative in accordance with a preferred embodiment of the present invention. This implant may be identical in all relevant respects to implant **9000**, described hereinabove with reference to FIGS. 146A & 147B with the addition of a generally bandlike peripheral protrusion **9012** having undercut peripheral edges **9014** and **9016**.

[1588] Reference is now made to FIGS. 146C & 147C, which illustrate yet another inflatable implant, designated by reference numeral **9020**, constructed and operative in accordance with a preferred embodiment of the present invention. This implant may be identical in all relevant respects to implant **9010**, described hereinabove with reference to FIGS. 146B & 147B but wherein a peripheral protrusion **9022** has peripheral edges **9024** and **9026** which are not undercut.

[1589] Reference is now made to FIGS. 146D & 147D, which illustrate still another inflatable implant, designated by reference numeral **9030**, constructed and operative in accordance with a preferred embodiment of the present invention. This implant may be identical in all relevant respects to implant **9020**, described hereinabove with reference to FIGS. 146C & 147C but wherein the bandlike protrusion is replaced by two discrete protrusions **9032** and **9034** on respective edge surfaces **9006** and **9008**.

[1590] Reference is now made to FIGS. 146E & 14E, which illustrate a further inflatable implant, designated by reference numeral **9040**, having a peripheral bandlike protrusion **9042** and which is constructed and operative in accordance with a preferred embodiment of the present invention. This implant may be identical in all relevant respects to implant **9020**, described hereinabove with reference to FIGS. 146C & 147C with the difference that the protrusion **9042** is wider than corresponding protrusion **9022** and that the implant has a greater cross-sectional thickness than implant **9020**.

[1591] Reference is now made to FIGS. 146F & 147F, which illustrate an additional implant, designated by reference numeral **9050**. Implant **9050** preferably has a cross-sectional configuration which is adapted to fit the contours of channel **2610** (FIG. 69B). Implant **9050** preferably extends to the periphery of the end plates **2024** and **2025** and enables injection of body substances earlier removed from the nucleus pulposus to the region between the end plates **2024** and **2025**.

[1592] Such body material, which may be processed before being injected, is supplied to implant **9050** via a valve **9052**, which is coupled to an interior conduit **9054** having an outlet **9056** in communication with the region between the end

plates **2024** and **2025**. Preferably a tool, such as tool **1350** (FIG. 29F) is used for this purpose.

[1593] Reference is now made to FIG. 148, which is a pictorial illustration of a generic disc replacement band **9100** constructed and operative in accordance with an embodiment of the invention and useful with the inflatable implants of FIGS. 146A-147E. It is appreciated that a plurality of disc replacement bands **9100** of different sizes is used to define a disc replacement band subassembly in accordance with preferred embodiment of the present invention.

[1594] As will be described hereinbelow, this subassembly, when combined with an inflatable implant, such as those one of the implants described hereinabove with reference to FIGS. 146A-146D and 147A-147D constitutes an disc replacement band implant assembly. It is further appreciated that each of the disc replacement bands **9100** preferably has an overall configuration generally corresponding to the bean-shaped configuration of the peripheral edge of the inflatable implant defined by edge surfaces **9006** and **9008** thereof.

[1595] Preferably each of bands **9100** is formed with an aperture **9104** on an outer facing side surface thereof for engagement by a tool described hereinbelow with reference to FIG. 154D. Preferably each of bands **9100** is also formed with retaining sockets **9106** on an inner facing side surface thereof. Preferably two pairs of sockets **9106** are disposed in opposite mutually facing relationship.

[1596] The disc replacement band **9100** is preferably formed of a mechanically suitable, biologically compatible elastomer such as polyurethane and may be formed with a fiber reinforcing layer and/or at least one compression wire formed of a suitable plastic or metal material.

[1597] Reference is now made to FIGS. 149A, 149B, 149C, 149D & 149E, which are simplified sectional illustrations of variations of the band of FIG. 148, taken along a line CXXXIX-CXXXIX thereon.

[1598] The disc replacement band **9201** of FIG. 149A is a solid band having respective top and bottom peripheral protrusions **9202** and **9204** of generally partially circular cross-section and inner and outer side surfaces **9206** and **9208** which are respectively concave and convex.

[1599] The disc replacement band **9211** of FIG. 149B is a solid band having respective top and bottom peripheral protrusions **9212** and **9214** of generally partially circular cross-section and inner and outer side surfaces **9216** and **9218** which respectively bear a peripheral undercut protrusion **9220** and peripheral undercut socket **9222**, having undercut top and bottom edges.

[1600] The disc replacement band **9231** of FIG. 149C is a solid band having respective top and bottom peripheral protrusions **9232** and **9234** of generally partially circular cross-section and inner and outer side surfaces **9236** and **9238**. Inner side surface **9236** is identical to inner side surface **9216** of the embodiment of FIG. 149B and is formed with a peripheral undercut socket **9239**, while outer side surface **9238** is identical to outer side surface **9208** of the embodiment of FIG. 149A.

[1601] The disc replacement band **9241** of FIG. 149D is a solid band having respective top and bottom peripheral protrusions **9242** and **9244** of generally partially circular cross-section and inner and outer side surfaces **9246** and **9248** which respectively bear peripheral sockets **9250** and **9252**, having undercut top and bottom edges.

[1602] The disc replacement band **9261** of FIG. 149E is a hollow band having a void **9262** and having respective top and

bottom peripheral protrusions **9263** and **9264** of generally partially circular cross-section and inner and outer side surfaces **9266** and **9268** which are respectively concave and convex.

[1603] Reference is now made to FIGS. **150** and **151**, which illustrate disc replacement band **9300** constructed and operative in accordance with another embodiment of the invention, which is useful with the inflatable implant of FIGS. **146D** & **147D**. Band **9300** may be identical to band **9100** with the additional provision of respective recesses **9332** and **9334** at two facing inner side surface locations which are adapted to receive protrusions **9032** and **9034** of inflatable implant **9030** shown in FIGS. **146D** and **147D**.

[1604] Disc replacement band **9300** preferably has a configuration at recesses **9332** and **9334** as illustrated in FIG. **151**, including a generally concave inner side surface **9336** and a generally convex outer side surface **9338**. Recesses **9332** and **9334** are defined by tapering surface **9340** and **9342** which terminate at an inner surface **9344**.

[1605] Preferably each of bands **9300** is formed with an aperture **9354** on an outer facing side surface thereof, for engagement by a tool described hereinbelow with reference to FIG. **154D**). Preferably each of bands **9300** is also formed with retaining sockets **9356** on an inner facing side surface thereof. Preferably two pairs of sockets **9356** are disposed in opposite mutually facing relationship.

[1606] The disc replacement band **9300** of FIGS. **150** & **151** is a solid band having respective top and bottom peripheral protrusions **9362** and **9364** of generally partially circular cross-section.

[1607] The disc replacement band **9300** is preferably formed of a mechanically suitable, biologically compatible elastomer such as polyurethane and may be formed with a fiber reinforcing layer and/or at least one compression wire formed of a suitable plastic or metal material.

[1608] Reference is now made to FIG. **152**, which is a pictorial illustration of a generic disc replacement band **9400** constructed and operative in accordance with yet another embodiment of the invention and useful with the inflatable implant of FIGS. **146C** & **147C**. It is appreciated that a plurality of disc replacement bands **9400** of different sizes is used to define a disc replacement band subassembly in accordance with preferred embodiment of the present invention.

[1609] As will be, described hereinbelow, this subassembly, when combined with an inflatable implant, such as those one of the implants described hereinabove with reference to FIGS. **146A-146D** and **147A-147D** constitutes a disc replacement band implant assembly. It is further appreciated that each of the disc replacement bands **9400** preferably has an overall configuration generally corresponding to the bean-shaped configuration of the peripheral edge of the inflatable implant defined by edge surfaces **9006** and **9008** thereof.

[1610] Preferably each of bands **9400** is formed with an aperture **9402** on an outer facing side surface thereof, for engagement by a tool described hereinbelow with reference to FIG. **154D**. Additionally, each of bands **9400** is formed with preferably two valves **9404** and **9405** for injection of a flowable polymer, as by means of a tool described hereinbelow with reference to FIG. **154E**. Preferably each of bands **9400** is also formed with retaining sockets **9406** on an inner facing side surface thereof. Preferably two pairs of sockets **9406** are disposed in opposite mutually facing relationship.

[1611] The flowable polymer may be any suitable polymer, preferably polyurethane and may include reinforcing whiskers or other reinforcing elements formed of any, suitable material.

[1612] The disc replacement band **9400** is preferably formed of a mechanically suitable, biologically compatible elastomer such as polyurethane and may be formed with a fiber reinforcing layer and/or at least one compression wire formed of a suitable plastic or metal material.

[1613] Reference is now made to FIGS. **153A** & **153B**, which are simplified sectional illustrations of variations of the band **9400** of FIG. **152**. The disc replacement band **9407** of FIG. **153A** has a generally U-shaped cross-section defining a slightly convex outer side surface **9408** and a respective generally flat top and bottom surfaces **9410** and **9412** defining inwardly facing edges **9414** and **9416** having a cross-sectional curvature which preferably match the configuration of peripheral edges **9024** and **9026** of inflatable implant **9020** (FIGS. **146C** and **147C**).

[1614] In accordance with a preferred embodiment of the present invention the top and bottom surfaces **9410** and **9412** are formed with respective apertures **9420** and **9422**, distributed along the circumference of the band **9400**. Flowable polymers, injected using valves **9405** and **9406** into spaces between adjacent bands **9400** and between inflatable implant **9020** and a band **9400**, flows outwardly through apertures **9420** and **9422** into undercut recesses, such as recesses **2673** and **2675** (FIG. **70F**) in end plates **2024**, as will be described hereinbelow.

[1615] The disc replacement band **9427** of FIG. **153B** may be identical to band **9407** of FIG. **153A** other than in that it is preferably provided with outer facing top and bottom corner edge recesses **9430** and **9431** as well as apertures **9432** distributed along the circumference of its side surface **9433**. Band **9247** thus includes respective generally flat top and bottom surfaces **9434** and **9435** defining inwardly facing edges **9436** and **9437**.

[1616] The top and bottom surfaces **9434** and **9435** are formed with respective apertures **9438** and **9439**, distributed along the circumference of the band **9427**. As will be described hereinbelow, flowable polymers, injected using valves **9405** and **9406** into the space between inflatable implant **9020** and a band **9407**, flows inwardly through apertures **9432** into the space between bands **9407** and **9427**.

[1617] Reference is now made to FIGS. **154A**, **154B**, **154C**, **154D**, **154E**, **154F** and **154G**, which are pictorial illustrations of tools which are employed in association with the hand of FIG. **27** for use with the inflatable implants and disc replacement bands of FIGS. **146A-153B**.

[1618] FIG. **154A** describes a flexible guiding tool **9420** which comprises a base portion **9440** including a mounting aperture **9442** which is arranged to be engaged by a tool described hereinbelow with reference to FIG. **154B** integrally formed with base portion **9440** is a flexible batten **9444** having edge protrusions **9446** and **9448** which correspond in cross-section to the cross-sections of channels **2675** formed in facing end plates **2024** and **2025** (FIG. **70F**).

[1619] Reference is now made to FIG. **154B**, which illustrates a forceps tool **9513** which may be employed in association with universal hand **900** and removably and replaceably coupled to tool engagement element **930** thereof (FIG. **27**). Forceps tool **9513** typically comprises a base **9514** onto which is preferably fixedly mounted one forceps finger **9515**. A second forceps finger **9516** is mounted for selectable posi-

tioning with respect to forceps finger **9515**, such as in an off-axis arrangement on a drive shaft **9517** of a motor **9518** which may be controlled directly by multi-functional controller **253** (FIG. 7).

[1620] Forceps tool **9513** is characterized in that the forceps fingers **9515** and **9516** are relatively thin and in that one of the mutually facing surfaces **9520** and **9522** is formed with a protrusion **9524**, while the other is formed with a cooperating and correspondingly positioned and configured recess **9526**.

[1621] FIG. 154C illustrates a disc replacement band engagement tool, here designated by reference numeral **9540**, which may be employed in association with universal hand **900** and removably and replaceably coupled to tool engagement element **930** thereof (FIG. 27). Tool **9540** typically comprises a base **9542**, which is arranged to be coupled to tool engagement element **930** of hand **900** (FIG. 27), and an arm **9544** extending outwardly from base **9542** and which terminates in a rounded tip **9546**.

[1622] Formed along both opposite side surfaces **9548** and **9550** of arm **9544** there are provided pairs of protrusions respectively designated **9552** and **9554**, which protrusions are adapted for operative engagement with retaining sockets **9106** (FIG. 148), **9356** (FIG. 150) and **9406** (FIG. 152).

[1623] Preferably arm **9544** is formed with a first portion **9556** which extends outwardly from base **9542** and a generally flattened portion **9558**, which extends outwardly from first portion **9556**.

[1624] FIG. 154D illustrates another disc replacement band engagement tool, here designated by reference numeral **9560**, which may be employed in association with vehicle **850** and removably and replaceably coupled to a quick connector **874** thereof. Tool **9560** typically comprises a base **9562**, which is arranged to be coupled to quick connector **874** of a vehicle **850**, and a bent arm **9564** extending outwardly from base **9562** and which terminates in a cylindrical pin **9566**, which is adapted for engagement with aperture **9104** of band **9100** (FIG. 148), aperture **9354** of band **9300** (FIG. 150) and aperture **9402** of band **9400** (FIG. 152).

[1625] FIG. 154E describes a tool **9570** useful for supplying a flowable polymer to disc replacement band **9400** (FIG. 152). Preferably, tool **9570** includes a base **9572**, which is arranged to be coupled to a vehicle **800**, and a pair of nozzles **9574** and **9576**, mounted on base **9572** and adapted for engagement with respective valves **9404** and **9405** (FIG. 152). Nozzle **9574** is coupled to a conduit **9578**, which receives a pressurized supply of flowable polymer and supplies that polymer via outlets **9580** through valve **9404** to the interior of band **9400**.

[1626] In order to enhance the efficiency of injection of the flowable polymer, simultaneously with injection of the flowable polymer via valve **9404**, a negative pressure is applied to another location at the interior of band **9400** via valve **9405** and nozzle **9576**, which is coupled to a vacuum conduit **9582**, coupled to a negative pressure source (not shown).

[1627] FIG. 154F describes a tool **9590** useful for inserting an inflatable implant, such as those described hereinabove with reference to FIGS. 146A-146C and 147A-147C, while retained in a folded orientation. Tool **9590** comprises a base portion **9592** including a mounting aperture **9594** which is arranged to be engaged by tool **9513** (FIG. 154B). Integrally formed with base portion **9592** is a generally cylindrical retaining portion **9596**.

[1628] Reference is now made to FIGS. 155A, 155B & 155C and 156A, 156B, 156C & 156D which illustrate insertion, inflation and removal of the inflatable implants of any of FIGS. 146A-146E and 147A-147E at facing end plates of adjacent vertebrae. For the sake of clarity and conciseness, the inflatable implant **9000** (FIGS. 146A & 147A) is illustrated in FIGS. 155A, 155B & 155C and 156A, 156B, 156C & 156D.

[1629] It is seen that following completion of end plate reconstruction and reinforcement to the extent required, as well as suitable end plate machining, as described hereinabove with reference to FIG. 70F, the inflatable implant **9000** is inserted between end plates **2024** and **2025** of respective adjacent vertebra **2004** and **2005** (FIG. 48) in recess **2402** (FIG. 70F).

[1630] Insertion of the implant **9000** between end plates **2024** and **2025** preferably employs a pair of pick and place tools **1322** or **1324** (FIG. 29E), each preferably mounted on a surgical vehicle **800** (FIGS. 25A & 25B) via hand **900** (FIG. 27), as well as an inflation tool **6818** (FIG. 106B) which is pre-attached to an outward end of conduit **9001** (FIG. 146A) in communication with valve **9002**. Following insertion of the implant **9000**, the pick and place tools are no longer required and may be removed.

[1631] Inflatable implant **9000**, upon insertion thereof between end plates **2024** and **2025** as shown in FIGS. 155A and 156A, is somewhat deflated. Subsequent inflation of the implant **9000** by means of inflation tool **6818** causes expansion of implant **9000** preferably to the configuration shown in FIGS. 155B and 156B. Gauging tool **1360** is preferably employed, as described hereinabove with reference to FIGS. 82B and 83B.

[1632] Alternatively or additionally marks **9600** may be placed on implant **9000** and/or on adjacent vertebra to enable the orientation thereof to be sensed using one or more of sensors **532** which may be associated with illuminators **533** (FIG. 20).

[1633] The information derived from the gauging tool **1360** and/or from sensors **532** may be advantageously supplied to computer **148** (FIG. 2) for confirmation purposes and also for interactive modification of the final real time starting operation plan.

[1634] Following inflation of the inflatable implant **9000** to a required extent as described hereinabove, tools **9420** are slidingly inserted between adjacent end plates **2024** and **2025** by means of forceps tools **9513**, such that edge protrusions **9446** and **9448** of battens **9444** thereof lie in channels **2408** of respective end plates **2024** and **2025**, as shown in FIG. 155B.

[1635] Thereafter, the inflatable implant **9000** is preferably slightly deflated, to an extent that the outer dimensions of the implant **9000** are decreased thereby tightly engaging battens **9444** between respective end plates **2024** and **2025**, increasing the space between the implant **9000** and battens **9444** and possibly causing battens **9444** to bow slightly outwardly, while implant **9000** is still retained in an immobilized state in recesses **2402** (FIG. 70F) in end plates **2024** and **2025**, as shown in FIG. 156C.

[1636] Referring now to FIGS. 155C and to 156D, it is seen that implant **9000** is then generally completely deflated and removed from the region between respective end plates **2024** and **2025**.

[1637] Reference is now made to FIGS. 157, 158, 159 & 160, which are simplified pictorial illustrations of four stages in the insertion of the disc replacement bands of FIGS. 148A-

153B between facing end plates of adjacent vertebrae, following removal of implant 9000. For the sake of clarity and conciseness, band 9201 is shown in FIGS. 157, 158 & 159.

[1638] As seen in FIG. 157, band 9201 is introduced into the region between facing end plates 2024 and 2025 while being initially retained in a narrowed configuration by engagement of sockets 9106 thereof (FIG. 148) by protrusions 9552 and 9554 of tool 9540 (FIG. 154C). A rearward end of band 9201 is urged downwardly by engagement of aperture 9402 thereof by cylindrical pin 9566 of tool 9560 (FIG. 154D). Which is mounted by quick connector 874 (FIG. 26) onto vehicle 850.

[1639] The tool 9540 is then removed and protrusions 9552 and 9554 thereof automatically disengage sockets 9106, leaving the band in an orientation shown in FIG. 158, with its rearward end still being retained in the region between end plates 2024 and 2025 and urged downwardly by engagement of aperture 9402 thereof by cylindrical pin 9566 of tool 9560 (FIG. 154D).

[1640] FIG. 159 illustrates the subsequent insertion of an inner band 9201, which is appropriately sized so as to fit concentrically inside the earlier inserted band 9201. A rearward end of this inner band 9201 is urged upwardly by engagement of an aperture 9402 thereof by a cylindrical pin 9566 of another tool 9560 (FIG. 154D), which is mounted by quick connector 874 (FIG. 26) onto vehicle 850. The inner band 9201 is preferably introduced generally in the same way as the outer band, using tool 9540.

[1641] FIG. 160 illustrates the arrangement of FIG. 159 following removal of tool 9540. It is seen that the forward end inner band 9201 is broadened out into engagement with the outer band 9201. The rearward end of the inner band 9201 is retained in the region between end plates 2024 and 2025 and urged upwardly by engagement of aperture 9402 thereof by cylindrical pin 9566 of tool 9560 (FIG. 154D).

[1642] It is appreciated that any suitable number and configuration of bands may be inserted for concentric positioning generally as described hereinabove. Where the bands having interlocking portions, suitable techniques are employed to produce desired interlocking thereof. A disc replacement band subassembly including one or more bands may thus be employed in accordance with the present invention.

[1643] Reference is now made to FIGS. 116A & 161B, which are simplified pictorial illustrations of two stages in the insertion of any of the inflatable implants illustrated in FIGS. 146A-146C and FIGS. 147A-147C between facing end plates of adjacent vertebrae following the steps illustrated in FIGS. 157-159.

[1644] FIG. 161A illustrates introduction of inflatable implant 9000 (FIGS. 146A & 147A) which is retained in a folded orientation inside retaining portion 9596 of tool 9590 (FIG. 154F), which is engaged by forceps tool 9513 (FIG. 154B), while inflator tool 6818 (FIG. 106B) is operatively engaged with implant 9000 for subsequent inflation thereof.

[1645] FIG. 161B illustrates the region between facing end plates 2024 and 2025 following inflation of inflatable implant 9000 inside a plurality of bands 9201.

[1646] Reference is now made to FIGS. 162A & 162B, which are simplified pictorial illustrations of two stages in the insertion of the inflatable implant 9030 of FIGS. 146D & 147D together with a disc replacement band subassembly comprising either of the bands shown in FIGS. 149A & 149E between facing end plates of adjacent vertebrae. It is appreciated that the structure and technique illustrated in FIGS.

162A & 162B is an alternative to the separate insertion of the disc replacement band subassembly and subsequent insertion of the inflatable implant described hereinabove in FIGS. 157-161B.

[1647] FIG. 162A illustrates insertion of a combination of inflatable implant 9030 and disc replacement band 9300, wherein the inflatable implant 9030 is located in a folded orientation inside recesses 9332 and 9334 formed in disc replacement band 9300. The technique of insertion of this combination may be similar in all relevant respects to that described hereinabove with reference to FIGS. 157-160.

[1648] Following completion of the procedure illustrated in FIGS. 157-160 and inflation of the inflatable implant 9030, as by using tool 6818 (FIG. 106B), the disc replacement implant assembly appears as indicated by reference numeral 9598 in FIG. 162B.

[1649] It is appreciated that a single band disc replacement band subassembly may be employed alternatively in this embodiment. The use of a single band disc replacement band subassembly for insertion together with an inflatable implant may have an advantage in that it enables the entire disc replacement band assembly to be inserted at one time.

[1650] Reference is now made to FIGS. 163A, 163B, 163C, 163D, 163E, 163F & 163G, which are partially sectional, partially pictorial illustrations of the plurality of alternative disc replacement band assemblies of FIGS. 146A-162 installed in situ between facing vertebrae in accordance with a preferred embodiment of the present invention.

[1651] FIG. 163A illustrates a disc replacement band implant assembly 9600 comprising an inflatable implant 9000 (FIGS. 146A & 147A) surrounded by a disc replacement band subassembly 9602 comprising typically two bands 9201 (FIG. 149A). Inflatable implant 9000 is inflated so as to exert pressure in radially outward directions on subassembly 9602 so as to cause the entire disc replacement band implant assembly 9600 to be tightly held together.

[1652] Protrusions 9202 and 9204 of bands 9201 (FIG. 149A) preferably seat in recesses 2673 and 2674 which are formed by machining respective end plates 2024 and 2025 (FIG. 70D).

[1653] FIG. 163B illustrates a disc replacement band implant assembly 9610 comprising an inflatable implant 9010 (FIGS. 146B & 147B) surrounded by a disc replacement band subassembly 9612 comprising typically two bands, including an inner band 9211 (FIG. 149B) and an outer band 9231 (FIG. 149C). Inflatable implant 9010 is inflated so as to exert pressure in radially outward directions on subassembly 9612 so as to cause the entire disc replacement band implant assembly 9610 to be tightly held together.

[1654] In particular this radial pressure causes the bands 9211 and 9231 to interlock by means of undercut protrusion 9220 (FIG. 149B) and undercut socket 9239 (FIG. 149C) and also causes band 9211 to be interlocked with inflatable implant 9010 by means of undercut protrusion 9012 (FIGS. 146B & 147B) and undercut socket 9222 (FIG. 149C).

[1655] Protrusions 9212 and 9214 of band 9211 (FIG. 149A) preferably seat in recesses 2673 which are formed by machining respective end plates 2024 and 2025 (FIG. 70D). Protrusions 9232 and 9234 of band 9231 (FIG. 149C) preferably seat in recesses 2674 which are formed by machining respective end plates 2024 and 2025 (FIG. 70D).

[1656] FIG. 163 illustrates a disc replacement band implant assembly 9620 comprising an inflatable implant 9010 (FIGS. 146B & 147B) surrounded by a disc replacement band sub-

assembly 9622 comprising typically two bands, including an inner band 9241 (FIG. 149D) and an outer band 9231 (FIG. 149C). Inflatable implant 9010 is inflated so as to exert pressure in radially outward directions on subassembly 9622 so as to cause the entire disc replacement band implant assembly 9620 to be tightly held together.

[1657] In particular this radial pressure causes band 9241 to be, interlocked with inflatable implant 9010 by means of undercut protrusion 9012 (FIGS. 146B & 147B) and undercut socket 9250 (FIG. 149D).

[1658] Protrusions 9242 and 9244 of band 9241 (FIG. 149D) preferably seat in recesses 2673 which are formed by machining respective end plates 2024 and 2025 (FIG. 70D). Protrusions 9232 and 9234 of band 9231 (FIG. 149C) preferably seat in recesses 2674 which are formed by machining respective end plates 2024 and 2025 (FIG. 70D).

[1659] In accordance with a preferred embodiment of the present invention a flowable polymer is introduced, typically using tool 1319 (FIG. 29D) into a volume 9624 defined by peripheral undercut socket 9252 and surface 9248 of band 9241 (FIG. 149D) and by peripheral undercut socket 9239 and surface 9236 of band 9231 (FIG. 149C) and by adjacent surfaces of end plates 2024 and 2025. Once set, the flowable polymer locks bands 9231 and 9241 together in flexible engagement.

[1660] FIG. 163D illustrates a disc replacement band implant assembly 9630 comprising an inflatable implant 9020 (FIGS. 146C & 147C) surrounded by a disc replacement band subassembly 9632 comprising typically two bands, including an inner band 9427 (FIG. 153B) and an outer band 9407 (FIG. 153A). Inflatable implant 9020 is inflated so as to exert pressure in radially outward directions on subassembly 9632 so as to cause the entire disc replacement band implant assembly 9630 to be tightly held together.

[1661] In particular this radial pressure causes band 9427 to be interlocked with inflatable implant 9020 by means of press fit engagement between inwardly facing edges 9436 and 9437 of band 9427 (FIG. 153D) and peripheral edges 9024 and 9026 of inflatable implant 9020 (FIGS. 146C & 147C).

[1662] In addition this radial pressure causes band 9427 to be interlocked with band 9407 by means of press fit engagement between inwardly facing edges 9414 and 9416 of band 9407 (FIG. 153A) and top and bottom corner edge recesses 9430 and 9431 of band 9427 (FIG. 153B).

[1663] In accordance with a preferred embodiment of the present invention a flowable polymer is introduced, typically using tool 9570 (FIG. 154E) via valve 9404 (FIG. 152) and 9432 (FIG. 153B) into a volume 9633 defined between adjacent bands 9427 and 9407 and into a volume 9634 defined between band 9427 and peripheral protrusion 9022 of inflatable implant 9020 (FIGS. 146C & 147C).

[1664] Preferably the flowable polymer is also introduced at the same time into respective peripheral channels 2684 and 2686, each having a keystone undercut cross-sectional configuration, which are formed in end plates 2024 and 2025. Once set, the flowable polymer locks bands 9427 and 9207 together in flexible engagement and also locks the bands to the end plates in flexible engagement.

[1665] The flowable polymer in volumes 9633 and 9634 is preferably joined by flowable polymer extending through apertures 9432. It is thus appreciated that the flowable polymer thus defines two interconnected intermediate bands 9636 and 9638 formed in situ, joined by elements 9639, which extend through apertures 9432.

[1666] It is noted that efficient introduction of flowable polymer into volumes 9633 and 9634 and channels 2684 and 2686 is achieved using tool 9570 (FIG. 154E) by generally simultaneously injecting the polymer via valve 9404 and suctioning the volumes until the polymer fully fills the volumes and the channels.

[1667] FIG. 163E illustrates a disc replacement band implant assembly 9640 comprising an inflatable implant 9020 (FIGS. 146C & 147C) surrounded by a disc replacement band subassembly 9642 comprising typically a single band 9407 (FIG. 153A). Inflatable implant 9020 is inflated so as to exert pressure in radially outward directions on subassembly 9642 so as to cause the entire disc replacement band implant assembly 9630 to be tightly held together.

[1668] In this embodiment, between band 9407 and inflatable implant 9020, there is provided an intermediate band 9644 which is formed in situ from a flowable polymer, injected in a manner described hereinbelow.

[1669] In accordance with a preferred embodiment of the present invention the flowable polymer is introduced, typically using tool 9570 FIG. 154E) via valve 9404 (FIG. 152) and 9432 (FIG. 153B) into a volume defined between inner surfaces of band 9407 and peripheral edges 9024 and 9026 of inflatable implant 9020 (FIGS. 146C & 147C). Preferably the flowable polymer is also introduced at the same time into respective peripheral channels 2684 and 2686, each having a keystone undercut cross-sectional configuration, which are formed in end plates 2024 and 2025.

[1670] Once set, the flowable polymer locks band 9407 to the end plates in flexible engagement. The flowable polymer in intermediate band 9644 also retains inflatable implant 9020 in position and retains band 9407 in desired surrounding engagement therewith.

[1671] FIG. 163F illustrates a disc replacement band implant assembly 9650 comprising implant 9050 (FIGS. 146F & 147F) together with a disc replacement band subassembly 9652 comprising typically two hollow bands 9261 (FIG. 149E). In this embodiment, body material 9654 from the nucleus pulposus, earlier taken from the patient or from any other suitable source and suitably processed, is reintroduced via implant 9050, under pressure to a volume intermediate adjacent end plates 2024 and 2025 interior of subassembly 9652. The pressure exerted by material 9654 exerts pressure in radially outward directions on subassembly 9652 so as to cause the entire disc replacement band implant assembly 9650 to be tightly held together.

[1672] Protrusions 9263 and 9264 of bands 9261 (FIG. 149E) preferably seat in recesses 2673 and 2674 which are formed by machining respective end plates 2024 and 2025 (FIG. 70D).

[1673] It is appreciated that any other suitable hands may be employed instead of or in addition to bands 9261.

[1674] FIG. 163G illustrates a disc replacement band implant assembly 9660 comprising an inflatable implant 9030 (FIGS. 146D & 147D) surrounded by a disc replacement band subassembly 9662 comprising typically two bands, including an inner band 9300 (FIGS. 150 & 151) and an outer band 9201 (FIG. 149A).

[1675] Assembly 9660 preferably corresponds to the embodiment described hereinabove with reference to FIGS. 162A & 162B wherein the inflatable implant and the inner band of the disc replacement band subassembly are inserted together. Alternatively a single band disc replacement band subassembly may be employed.

[1676] Inflatable implant **9030** is inflated so as to exert pressure in radially outward directions on subassembly **9662** so as to cause the entire disc replacement band implant assembly **9660** to be tightly held together.

[1677] In particular this radial pressure causes the bands **9201** and **9300** to be tightly engaged together. The radial pressure also causes band **9300** to be interlocked with the inflatable implant **9030**. Specifically protrusions **9032** and **9034** are seated in respective recesses **9332** and **9334** in band **9300**.

[1678] Protrusions **9362** and **9364** of band **9300** (FIGS. **150** & **151**) preferably seat in recesses **2673** which are formed by machining respective end plates **2024** and **2025** (FIG. **70D**). Protrusions **9202** and **9204** of band **9201** (FIG. **149A**) preferably seat in recesses **2674** which are formed by machining respective end plates **2024** and **2025** (FIG. **70D**).

[1679] It is further appreciated that various features described hereinabove with reference to FIGS. **163A-163G** may be combined in various combinations and subcombinations as suitable for a particular medical application.

[1680] FIGS. **164A** and **164B** illustrate adjacent vertebra having therebetween a replacement disc of the type provided in accordance with an embodiment of the present invention described above and illustrated in FIGS. **99A-98L** in respective straight and flexed operative orientations, corresponding to a section taken along lines A-A in FIG. **4C**.

[1681] FIGS. **165A** and **165B** illustrate adjacent vertebra having therebetween a replacement disc of the type provided in accordance with another embodiment of the present invention described hereinabove and illustrated in FIGS. **130A-130L** in respective straight and flexed operative orientations, corresponding to a section taken along lines A A in FIG. **4C**.

[1682] FIGS. **166A** and **166B** are simplified sectional illustrations of adjacent vertebra having therebetween a replacement disc of the type provided in accordance with still another embodiment of the present invention described hereinabove and illustrated in FIG. **145** in respective straight and flexed operative orientations, corresponding to a section taken along lines A-A in FIG. **4C**.

[1683] FIGS. **167A** and **167B** are simplified sectional illustrations of adjacent vertebra having therebetween a replacement disc of the type provided in accordance with yet another embodiment of the present invention described hereinabove and illustrated in FIGS. **163A-163G** in respective straight and flexed operative orientations, corresponding to a section taken along lines A-A in FIG. **4C**.

[1684] It is appreciated that the disc replacement assemblies of the present invention are multi-functional in that they provided not only a wide range of articulation of the vertebrae but also shock absorbing and required load bearing.

[1685] Reference is now made to FIGS. **168-174B**, which illustrate techniques for performing spinal fusion in accordance with a preferred embodiment of the present invention.

[1686] FIGS. **168** and **169** are simplified pictorial illustrations of two phases of end plate machining carried out as part of a technique for spinal fusion in accordance with a preferred embodiment of the present invention. An initial milling stage, shown in FIG. **68**, preferably employs surgical vehicle **700** (FIGS. **23A** & **23B**), hand **900** (FIG. **27**), tool **1301** (FIG. **29B**) and milling head **1032** (FIG. **28D**) for machining an end plate **2025** to provide a generally flat surface **9700**.

[1687] FIG. **169** shows that further in the course of the milling stage, the top surface **9700** of end plate **2025** is further machined, preferably using surgical vehicle **700** (FIGS. **23A**

& **23B**), hand **900** (FIG. **27**), tool **1300** (FIG. **29A**) and milling head **1002** (FIG. **28A**), to provide substantially straight channels **9702** and **9704** extending from one edge of the end plate **2025** preferably to a location adjacent an opposite edge thereof.

[1688] FIG. **170A** illustrates the insertion and placement of a bone graft **9706** on top surface **9700**. It is noted that the bone graft **9706** is preferably formed to have a bottom facing protrusion **9708**, matching channel **9704** formed in top surface **9700**. Preferably, the bone graft **9706** has recesses **9709** at upper and lower surfaces thereof to accommodate the fingers of a forceps tool **1313** (FIG. **29C**).

[1689] The step of FIG. **170A** is preferably carried out using, in addition to tool **1313**, surgical vehicle **800** (FIGS. **25A** & **25B**) and hand **900** (FIG. **27**). The bone graft **9706** is preferably slid into position until protrusion **9708** engages the end of channel **9704**.

[1690] FIG. **170B** illustrates the insertion and placement of a bone graft **9710** on top surface **9700**. It is noted that the bone graft **9710** is preferably formed to have a bottom facing protrusion **9711**, matching channel **9702** formed in top surface **9700**. Preferably, the bone graft **9710** has recesses **9712** at upper and lower surfaces thereof to accommodate the fingers of forceps tool **1313** (FIG. **29C**).

[1691] The step of FIG. **170B** is preferably carried out using, in addition to tool **1313**, surgical vehicle **800** (FIGS. **25A** & **25B**) and hand **900** (FIG. **27**). The bone graft **9710** is preferably slid into position until protrusion **9711** engages the end of channel **9702**.

[1692] FIG. **170C** illustrates the insertion and placement of an apertured bone graft enclosure **9720** having recesses **9722** at upper and lower surfaces thereof to accommodate the fingers of forceps tool **1313** (FIG. **29C**) and apertures **9724** at top and bottom surfaces thereof. The bone graft enclosure **9720**, which may be formed of metal or of any other suitable material, such as ceramic, preferably encloses a bone graft **9726**.

[1693] The step of FIG. **170C** is preferably carried out using, in addition to tool **1313**, surgical vehicle **800** (FIGS. **25A** & **25B**) and hand **900** (FIG. **27**).

[1694] FIG. **170D** illustrates the arrangement of bone grafts following insertion and placement steps shown in FIGS. **170A-170D**. It is appreciated that growth of the bone grafts onto the adjacent bone of the end plates will produce desired spinal fusion. The apertured enclosure **9720** is provided to enhance mechanical strength of the implants, while allowing bone growth therethrough.

[1695] Reference is now made to FIG. **171**, which is a simplified pictorial illustration of a bone graft segment **9730** enclosed within a fiber sleeve **9732** in accordance with an embodiment of the present invention. The fiber sleeve is preferably formed of DYNEEMA .RTM. fiber and is provided to produce a honeycomb structure, which improves the strength of the resulting fused grafts, particularly in their resistance to buckling forces.

[1696] FIG. **172** is a simplified pictorial illustration of a bone graft assembly comprising a plurality of segments, indicated by reference numerals **9741**, **9742**, **9743**, **9744** and **9745**, each enclosed within a fiber sleeve, which are together enclosed within a fiber assembly enclosure **9746** in accordance with an embodiment of the present invention. Both the fiber sleeve and the fiber assembly enclosure **9746** are preferably woven from DYNEEMA .RTM.

[1697] FIG. **173** is a simplified pictorial illustration, corresponding to that of FIG. **170D** and employing bone graft

assemblies **9750**, **9752** and **9754** which may be similar in construction to the bone graft assembly of FIG. **171**.

[**1698**] FIGS. **174A** and **174B** are simplified sectional illustrations of adjacent vertebra having therebetween bone graft assemblies respectively of the types shown in FIGS. **170D** and **173** provided in accordance with yet another embodiment of the present invention. FIG. **174A**, which is taken along lines CLXXIVA-CLXXIVA in FIG. **170D**, shows the structure of the implant described hereinabove with reference to FIGS. **170A-170D**.

[**1699**] It is appreciated that although insertion of the bone grafts onto one end plate has been described hereinabove, the bone grafts may be attached to a facing end plate in the same manner. Any suitable adhesive or mechanism may be used for retaining the bone grafts in place between the two end plates until fusion occurs.

[**1700**] It is appreciated that additional surgical procedures are involved in completing the spinal fusion procedure. These may be carried out using the equipment and techniques described hereinabove.

[**1701**] It is noted that although the foregoing description relates exclusively to spinal surgery, the present invention is not limited to spinal surgery but is applicable to any other suitable type of medical treatment.

[**1702**] It will be appreciated by persons skilled in the art that the present invention is not limited by what has been described hereinabove. Rather the scope of the present inven-

tion includes both combinations and subcombinations of the various features described hereinabove as well as modifications and variations thereof as would occur to a person of ordinary skill in the art upon reading the foregoing description and which are not in the prior art.

We claim:

1. A method of treating scoliosis comprising vertebra end plate reconstruction and including the steps of employing a surgical vehicle, a hand and a pair of forceps tools to insert a bone graft into engagement with a machined surface of a vertebra end plate.

2. A method of treating scoliosis according to claim **1** where in said bone graft is in the form of a wedge which is attached at a seat and secured in a channel machined into said vertebra end plate.

3. A method of treating scoliosis according to claim **1** wherein, following attachment of the bone graft, a top surface of the bone graft is machined to be flush with the remainder of top surface of said end plate.

4. A method of treating scoliosis comprising the steps of inserting a disc replacement coil intermediate adjacent vertebra.

5. A method of treating scoliosis according to claim **4**, wherein said disc replacement coil is in the form of a wedge which is attached at a seat and secured to at least one vertebra end plate.

* * * * *