



- (51) **International Patent Classification:**
F16H 61/12 (2006.01) F16H 61/00 (2006.01)
- (21) **International Application Number:**
PCT/IB2009/000346
- (22) **International Filing Date:**
25 February 2009 (25.02.2009)
- (25) **Filing Language:** English
- (26) **Publication Language:** English
- (30) **Priority Data:**
2008-043809 26 February 2008 (26.02.2008) JP
- (71) **Applicant (for all designated States except US):** NISSAN MOTOR CO., LTD. [JP/JP]; 2 Takara-cho, Kanagawa-ku, Yokohama-shi, Kanagawa 221-0023 (JP).
- (72) **Inventors; and**
- (75) **Inventors/Applicants (for US only):** FUNAKOSHI, Hidekazu [JP/JP]; c/o Nissan Motor Co., LTD, intellectual Property Dept., 1-1, Morinosatoayama, Atsugi-shi, Kanawaga 243-0123 (JP). AKAZAWA, Hiroaki [JP/JP]; c/o Nissan Motor Co., LTD, intellectual Property Dept., 1-1, Morinosatoayama, Atsugi-shi, Kanawaga 243-0123 (JP).

- (81) **Designated States (unless otherwise indicated, for every kind of national protection available):** AE, AG, AL, AM, AO, AT, AU, AZ, BA, BB, BG, BH, BR, BW, BY, BZ, CA, CH, CN, CO, CR, CU, CZ, DE, DK, DM, DO, DZ, EC, EE, EG, ES, FI, GB, GD, GE, GH, GM, GT, HN, HR, HU, ID, IL, IN, IS, KE, KG, KM, KN, KP, KR, KZ, LA, LC, LK, LR, LS, LT, LU, LY, MA, MD, ME, MG, MK, MN, MW, MX, MY, MZ, NA, NG, NI, NO, NZ, OM, PG, PH, PL, PT, RO, RS, RU, SC, SD, SE, SG, SK, SL, SM, ST, SV, SY, TJ, TM, TN, TR, TT, TZ, UA, UG, US, UZ, VC, VN, ZA, ZM, ZW.
- (84) **Designated States (unless otherwise indicated, for every kind of regional protection available):** ARIPO (BW, GH, GM, KE, LS, MW, MZ, NA, SD, SL, SZ, TZ, UG, ZM, ZW), Eurasian (AM, AZ, BY, KG, KZ, MD, RU, TJ, TM), European (AT, BE, BG, CH, CY, CZ, DE, DK, EE, ES, FI, FR, GB, GR, HR, HU, IE, IS, IT, LT, LU, LV, MC, MK, MT, NL, NO, PL, PT, RO, SE, SI, SK, TR), OAPI (BF, BJ, CF, CG, CI, CM, GA, GN, GQ, GW, ML, MR, NE, SN, TD, TG).

Declarations under Rule 4.17:
— of inventorship (Rule 4.17(iv))

[Continued on next page]

(54) **Title:** SHIFT-BY-WIRE FAIL CONTROL DEVICE FOR VEHICLE WITH AUTOMATIC TRANSMISSION

FIG. 1

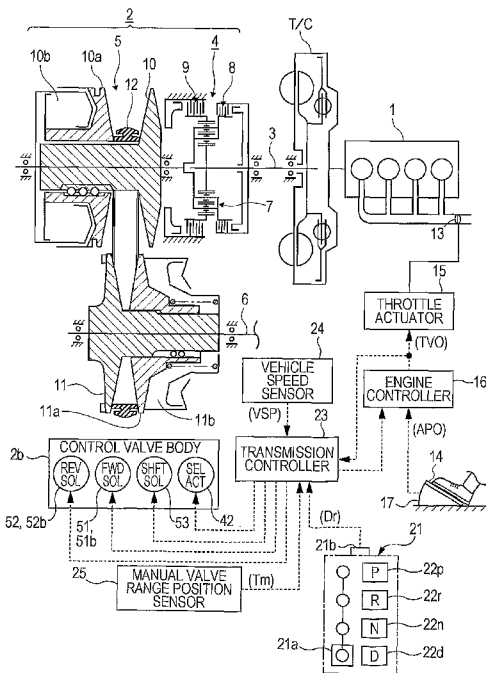

(57) **Abstract:** A shifting apparatus includes an actuator to direct a travel range setting of a vehicle transmission, a selector to indicate a desired travel range setting, a transmission controller to move the actuator into the travel range setting in response to the desired travel range setting of the selector, and a restrictor to restrict an output of a drive motor if the vehicle transmission is in a travel range setting other than the desired travel range setting. A method to control a vehicle transmission includes detecting a travel range setting of the vehicle transmission, detecting a desired travel range setting of a selector, and entering a limp-home mode if the detected travel range setting is different from the desired travel range setting and a detected vehicle travel direction corresponding to the detected travel range setting is the same as a desired travel direction corresponding to the desired travel range setting.

WO 2009/106958 A3



Published:

(88) Date of publication of the international search report:

28 January 2010

- *with international search report (Art. 21(3))*
- *before the expiration of the time limit for amending the claims and to be republished in the event of receipt of amendments (Rule 48.2(h))*

INTERNATIONAL SEARCH REPORT

International application No.

PCT/IB2009/000346

A. CLASSIFICATION OF SUBJECT MATTER		
Int.Cl. F16H61/12 (2006.01) i, F16H61/00 (2006.01) i		
According to International Patent Classification (IPC) or to both national classification and IPC		
B. FIELDS SEARCHED		
Minimum documentation searched (classification system followed by classification symbols)		
Int.Cl. F16H61/12, F16H61/00		
Documentation searched other than minimum documentation to the extent that such documents are included in the fields searched		
Published examined utility model applications of Japan 1922-1996 Published unexamined utility model applications of Japan 1971-2009 Registered utility model specifications of Japan 1996-2009 Published registered utility model applications of Japan 1994-2009		
Electronic data base consulted during the international search (name of data base and, where practicable, search terms used)		
C. DOCUMENTS CONSIDERED TO BE RELEVANT		
Category*	Citation of document, with indication, where appropriate, of the relevant passages	Relevant to claim No.
X	JP 2004-52819 A (AISIN AW KABUSHIKI KAISHA)	1-4, 7, 9
Y	2004.02.19, the whole document & US 2004/0053743 A1	5-6, 8, 10-14
Y	JP 52-10178 B2 (TOYOTA JIDOSHA KOGYO KABUSHIKI KAISHA) 1977.03.22, the whole document (No Family)	5, 8, 11-14
Y	JP 2004-125061 A (NISSAN JIDOSHA KABUSHIKI KAISHA) 2004.04.22, figures 13,14 (No Family)	6, 10
Y	JP 6-213025 A (TOYOTA JIDOSHA KABUSHIKI KAISHA) 1994.08.02, the whole document (No Family)	11-14
<input type="checkbox"/> Further documents are listed in the continuation of Box C. <input type="checkbox"/> See patent family annex.		
<p>* Special categories of cited documents:</p> <p>“A” document defining the general state of the art which is not considered to be of particular relevance</p> <p>“E” earlier application or patent but published on or after the international filing date</p> <p>“L” document which may throw doubts on priority claim(s) or which is cited to establish the publication date of another citation or other special reason (as specified)</p> <p>“O” document referring to an oral disclosure, use, exhibition or other means</p> <p>“P” document published prior to the international filing date but later than the priority date claimed</p> <p>“T” later document published after the international filing date or priority date and not in conflict with the application but cited to understand the principle or theory underlying the invention</p> <p>“X” document of particular relevance; the claimed invention cannot be considered novel or cannot be considered to involve an inventive step when the document is taken alone</p> <p>“Y” document of particular relevance; the claimed invention cannot be considered to involve an inventive step when the document is combined with one or more other such documents, such combination being obvious to a person skilled in the art</p> <p>“&” document member of the same patent family</p>		
Date of the actual completion of the international search		Date of mailing of the international search report
24.11.2009		08.12.2009
Name and mailing address of the ISA/JP		Authorized officer
Japan Patent Office		Hirokazu NAKANO
3-4-3, Kasumigaseki, Chiyoda-ku, Tokyo 100-8915, Japan		3J 9616
		Telephone No. +81-3-3581-1101 Ext. 3328