



## INTERNATIONAL APPLICATION PUBLISHED UNDER THE PATENT COOPERATION TREATY (PCT)

<b>(51) International Patent Classification <sup>6</sup> :</b> <b>G01N 33/569, 33/566, 33/58</b>	<b>A1</b>	<b>(11) International Publication Number:</b> <b>WO 95/27903</b> <b>(43) International Publication Date:</b> 19 October 1995 (19.10.95)
<b>(21) International Application Number:</b> PCT/NL95/00134 <b>(22) International Filing Date:</b> 11 April 1995 (11.04.95) <b>(30) Priority Data:</b> 94200968.9 11 April 1994 (11.04.94) EP <i>(34) Countries for which the regional or international application was filed:</i> AT et al.  <b>(71) Applicant (for all designated States except US):</b> INSTITUUT BIOPRIME [NL/NL]; Universiteitssingel 50, NL-6229 ER Maastricht (NL).  <b>(72) Inventor; and</b> <b>(75) Inventor/Applicant (for US only):</b> REUTELINGSPERGER, Christiaan, Peter, Maria [NL/NL]; Jekerschans 31, NL-6112 GG Maastricht (NL).  <b>(74) Agent:</b> DE BRUIJN, Leendert, C.; Nederlandsch Octrooibureau, Scheveningseweg 82, P.O. Box 29720, NL-2502 LS The Hague (NL).		<b>(81) Designated States:</b> AM, AT, AU, BB, BG, BR, BY, CA, CH, CN, CZ, DE, DK, EE, ES, FI, GB, GE, HU, IS, JP, KE, KG, KP, KR, KZ, LK, LR, LT, LU, LV, MD, MG, MN, MW, MX, NO, NZ, PL, PT, RO, RU, SD, SE, SG, SI, SK, TJ, TT, UA, UG, US, UZ, VN, European patent (AT, BE, CH, DE, DK, ES, FR, GB, GR, IE, IT, LU, MC, NL, PT, SE), OAPI patent (BF, BJ, CF, CG, CI, CM, GA, GN, ML, MR, NE, SN, TD, TG), ARIPO patent (KE, MW, SD, SZ, UG).  <b>Published</b> <i>With international search report.</i>
<b>(54) Title:</b> A METHOD FOR DETECTING AND/OR OPTIONALLY QUANTIFYING AND/OR SEPARATING APOPTOTIC CELLS IN OR FROM A SAMPLE  <b>(57) Abstract</b> <p>A procedure to measure apoptosis in physiology and pathology in order to support clinical diagnosis and monitor efficacies of drugs and therapies. In particular, a method for detecting and/or optionally quantifying and/or optionally isolating apoptotic cells in a sample, comprising: a) contacting the sample with a detectable reagent having high affinity for phosphatidyl serine and b) qualitatively and/or optionally quantitatively detecting cells that have reacted with the detectable reagent having high affinity for phosphatidyl serine preferably intact cells, said detection occurring before or after an optional step c) for isolating apoptotic cells from non-apoptotic cells, which isolation can occur due to the fact that apoptotic cells have been provided in step a) with a detectable reagent having high affinity for phosphatidyl serine, said reagent also being selectable in a manner known per se. A suitable reagent having high affinity for phosphatidyl serine is a polypeptide or protein classified as an annexin. A kit for carrying out such methods.</p>		

***FOR THE PURPOSES OF INFORMATION ONLY***

Codes used to identify States party to the PCT on the front pages of pamphlets publishing international applications under the PCT.

AT	Austria	GB	United Kingdom	MR	Mauritania
AU	Australia	GE	Georgia	MW	Malawi
BB	Barbados	GN	Guinea	NE	Niger
BE	Belgium	GR	Greece	NL	Netherlands
BF	Burkina Faso	HU	Hungary	NO	Norway
BG	Bulgaria	IE	Ireland	NZ	New Zealand
BJ	Benin	IT	Italy	PL	Poland
BR	Brazil	JP	Japan	PT	Portugal
BY	Belarus	KE	Kenya	RO	Romania
CA	Canada	KG	Kyrgystan	RU	Russian Federation
CF	Central African Republic	KP	Democratic People's Republic of Korea	SD	Sudan
CG	Congo	KR	Republic of Korea	SE	Sweden
CH	Switzerland	KZ	Kazakhstan	SI	Slovenia
CI	Côte d'Ivoire	LI	Liechtenstein	SK	Slovakia
CM	Cameroon	LK	Sri Lanka	SN	Senegal
CN	China	LU	Luxembourg	TD	Chad
CS	Czechoslovakia	LV	Latvia	TG	Togo
CZ	Czech Republic	MC	Monaco	TJ	Tajikistan
DE	Germany	MD	Republic of Moldova	TT	Trinidad and Tobago
DK	Denmark	MG	Madagascar	UA	Ukraine
ES	Spain	ML	Mali	US	United States of America
FI	Finland	MN	Mongolia	UZ	Uzbekistan
FR	France			VN	Viet Nam
GA	Gabon				

A method for detecting and/or optionally quantifying and/or separating apoptotic cells in or from a sample.

#### FIELD OF THE INVENTION

5           The subject invention lies in the field of medicine and pharmacology. In particular, the present invention relates to a procedure to measure apoptosis in physiology and pathology in order to support clinical diagnosis and to evaluate and monitor efficacies of drugs and therapies.

#### BACKGROUND OF THE INVENTION

10           The total number of cells of an organism is the result of processes, that lead to the formation of new cells (proliferation) on the one hand and processes, that lead to the breakdown of existing cells  
15 (cell death) on the other hand. Apoptosis is the major process responsible for the breakdown of existing cells (1).

          Apoptosis is also known as programmed cell death or cell suicide, a process that is characterized by a sequence of distinct events ultimately leading to cell death. Cells, that enter into apoptosis, break  
20 up junctions with neighbouring cells if present. The cytoplasm condenses, the nucleus coalesces and breaks up into fragments. At the onset of apoptosis chromatin compacts and segregates against the nuclear envelope. Cytoplasm condenses and the nuclear and cellular membranes begin to convolute. In late stage apoptosis nuclear fragmentation occurs and the  
25 cell surface develops protuberances. Apoptotic bodies form that are phagocytosed by adjacent cells. During apoptosis the plasma membrane characteristics alter. For example a modification in carbohydrate composition and a change in membrane hydrophobicity and charge take place. The endoplasmic reticulum transforms into vesicles, that fuse with  
30 the plasma membrane and loss of intracellular fluids and ions occurs. In that final stage the cell breaks up into a number of small apoptotic bodies.

          Cell death through apoptosis affects single cells within a population in an unsynchronised manner and occurs rather inconspicuously  
35 without any inflammatory response (2).

          Normal tissue homeostasis requires that for every cell that is added one must die. Apoptosis is an essential process of physiology and proceeds in a well regulated manner in homeostatic balance with its counterpart proliferation (3,4). If the processes of proliferation and

apoptosis are out of balance this may result in pathogenesis. It is now becoming evident that an increasing number of pathological situations can be related to aberrant apoptosis. There is currently a lot of research directed at anti-cancer therapies as it is postulated that cancer occurs when cells refuse to die, i.e. when a defect in the apoptotic pathway occurs. An anti-cancer treatment would therefore consist of inducing naturally occurring suicide pathways to yield biotech cancer cures. Apoptosis is furthermore considered to be potentially relevant for a large number of diseases such as ischemia, stroke, heart disease and autoimmunity. It is considered to be such a fundamental biological phenomenon that the challenge is in fact to find a process it is not involved with (13). For example the macrophages dying in the lungs of patients suffering from cystic fibrosis are undergoing apoptosis. The lung-clogging viscosity of the DNA is characteristic of apoptotic death (12). Apoptosis has also been used as diagnostic in autoimmune diseases such as systemic lupus erythematosus (SLE) (13). B-cell malignancies such as B-cell leukemia lymphoma display growth of tumor cells not because of an increased proliferation rate but due to defective apoptosis. Tumor cell metastasis is successful if apoptosis of the migrating tumor cells is suppressed. The ratio between the rate of proliferation and the rate of apoptosis of tumor cells determines the rate of tumor growth and hence its life threatening character.

From these considerations it is clear that modulation of apoptosis in vivo by drugs is a promising strategy for future anti-cancer therapies. In order to diagnose the proliferation: apoptosis ratio in tissue and in particular in tumors and to develop and guide therapies one has to have means to measure apoptosis in a quick and sensitive manner.

To date methods described in the literature fail to serve this purpose as they are elaborate and time consuming or have insufficient specificity.

Duvall et al. (7) describe how apoptotic or non-apoptotic populations can be separated by isopycnic centrifugation using a Percoll density gradient. As these gradients are associated with considerable cell loss comprising up to 60% of the total cells, and they do not remove all Trypan Blue positive cells from the apoptotic population this is a method that is not routinely used (Trypan Blue exclusion is used to determine how many cells are viable).

Fadok et al. (14) describe that the percentage of apoptotic cells in a lymphocyte population was determined by morphologic

examination of cyto centrifuged cells stained with Diff-Quick (Baxter Healthcare Corp. Mc.Gaw Park, IL). The key characteristics of apoptosis being nuclear pyknosis and cytoplasmic condensation. Viability of the cells was determined by Trypan Blue exclusion. Fadok et al. (14) describe tests carried out that were directed at discovering how macrophages remove apoptotic lymphocytes by phagocytosis. They illustrated that phagocytosis of apoptotic lymphocytes was inhibited by the L-isoforms of compounds structurally related to phosphatidyl serine and that the membranes of apoptotic lymphocytes bound increased amounts of merocyanine 540 dye relative to those of normal cells indicating that their membrane phospholipid asymmetry. The observations suggested that apoptotic lymphocytes lose membrane phospholipid asymmetry and expose phosphatidyl serine on the outer leaflet of the plasma membrane. Macrophages then phagocytose an apoptotic lymphocyte after recognition of the exposed phosphatidyl serine. The authors of the document were not concerned with specific detection or isolation of apoptotic cells. They used an aspecific dye for determination of the loose packaging of the membrane apoptotic cells. They discerned the difference between apoptotic and non-apoptotic cells by using isopycnic centrifugation or morphological analysis and followed this by colouring the cells with the aspecific merocyanine 540 dye that binds in a greater amount to loosely packed membranes. No suggestion is given regarding a novel method for specifically discriminating between apoptotic and non-apoptotic cells.

The golden standard up to now for determining the presence of apoptotic cells is the analysis of cellular DNA. For this method the cells are destroyed and the DNA is extracted and analyzed. Tell-tale DNA ladders of about 180 base pairs show up on gels of apoptotic cells. The presence of such ladders in a DNA assay have become the signal for diagnosis of, for example autoimmune diseases such as systemic lupus erythematosus. Analysing DNA fragmentation can be carried out using the diphenylamine reaction of Burton (15) as modified by Sellens and Cohen (16) (6). The longstanding view that double-stranded DNA cleavage was the mechanism that delivered the coupe de grace to apoptotic cells as evidenced by the DNA ladders has been challenged recently. Researchers suggest that cells can undergo apoptosis without internucleosomal cleavage (17) and the implication is that apoptosis could be much more wide-spread than many of the present diagnostic tools suggest.

One of the other big problems in the field of apoptosis is that

it is easy to make the mistake of thinking you have inhibited apoptosis if you have killed the cells first as you will not detect apoptotic cells but lysed cells. In looking for compounds or treatments which are capable of inhibiting apoptosis it is essential that the procedure should in fact  
5 inhibit apoptosis and not just simply kill the cells by another means before they reach the apoptotic state.

#### DESCRIPTION OF THE INVENTION

One of the features of apoptotic cells is an altered plasma  
10 membrane characteristic (7,8). It has surprisingly been discovered that intact cells, that have entered the program of apoptosis, change their membrane characteristics such that the membranes can bind increased amounts of a reagent having high affinity for phosphatidyl serine. High affinity in this context means having a dissociation constant for  
15 phosphatidyl serine  $K_d < 10^{-6}$  M, preferably a  $K_d < 10^{-10}$  M. Surprisingly good results can be obtained using polypeptides or proteins belonging to the category of the annexins. The light chain of Factor Va is another suitable example of a reagent having high affinity for phosphatidyl serine.

20 Annexins constitute a well described family of amphiphilic proteins, which can bind reversibly to cellular membranes in the presence of cations (9). The primary structure of the annexins comprises a fourfold or eightfold repeated domain, that contains a consensus sequence. A non-conserved and as such an annexin specific N-terminal tail  
25 precedes the first domain. The domains are interconnected via short variable linker peptides. Annexin proteins can be purified from tissues like placental tissue (10) or can be obtained via recombinant techniques (11).

In PCT/EP90/02257 annexins are described for binding to  
30 phosphatidyl serine on blood platelets that have entered the prothrombin activation state. Nothing is taught or suggested about using annexin for any other objective and no suggestion is given regarding the use in a method according to the invention.

The observation, that apoptotic cells have an increased number  
35 of binding sites for annexins has lead to the development of assays, that discriminate rapidly between non-apoptotic and apoptotic cells on an individual basis without destroying the cells. The procedure is based on the following principle. Suspended cells or tissue sections can be mixed with a reagent specific for phosphatidyl serine and the amount of cell

surface bound reagent can be measured either directly by virtue of a label conjugated to the reagent or indirectly via antibodies specific for the reagent. The parameter of cell-bound reagent discloses whether the cell is apoptotic or not. The determination can be of a qualitative or a quantitative nature.

It is also possible to separate apoptotic cells from non-apoptotic cells through selection of a marker conjugated to the reagent, which is suited for such a separation process. A number of markers suitable for selecting a specific population and isolating it from a different population are known in the state of the art.

In general the subject invention is directed at a method for detecting and/or optionally quantifying apoptotic cells in a sample comprising

a) contacting the sample with a detectable reagent having high affinity for phosphatidyl serine and

b) qualitatively and/or optionally quantitatively detecting intact cells that have reacted with the detectable reagent having high affinity for phosphatidyl serine. This method can also be used as part of a method for separating apoptotic cells in a sample. The method directed at separation of apoptotic cells is carried out by

a) contacting the sample with a detectable reagent having high affinity for phosphatidyl serine and

b) qualitatively and/or optionally quantitatively detecting intact cells that have reacted with the detectable reagent having high affinity for phosphatidyl serine, said detection occurring before or after step c) for separating apoptotic cells from non-apoptotic cells, which separation can occur due to the fact that apoptotic cells have been provided in step a) with the detectable reagent having high affinity for phosphatidyl serine, said detectable reagent also being selectable in a manner known per se.

The detection of intact cells as opposed to cells that have undergone lysis can be carried out in a manner known per se. It is known for example that propidiumiodide is a marker that recognizes cells that have undergone lysis but does not recognize intact cells. After treatment with propidiumiodide the intact cells can also be separated from cells that have undergone lysis in a manner known per se, such as through flow cytometry. In general a marker that does not bind to intact cells but does bind to cells that have undergone lysis can be used in a manner known per se to discern lysed from non lysed cells. Preferably the marker for lysed cells is also discernible from the marker for the reagent

having high affinity for phosphatidyl serine and can also be used to actually separate a population of lysed cells from cells that are intact.

As stated above the reagent having high affinity for phosphatidyl serine can be a polypeptide or protein classified as an annexin. The specific phospholipid-binding properties of annexin in general and of annexin V in particular in combination with the ability to conjugate an annexin with a wide range of compounds in such a manner that the conjugate still possesses phospholipid-binding properties can be used to determine qualitatively and/or quantitatively cell apoptosis either occurring spontaneously or induced by any kind of environmental factor as a further embodiment of the method according to the subject invention. Any derivative of an annexin still exhibiting a high affinity for phosphatidyl serine can also be used in a method according to the invention. When using an annexin or a derivative thereof as the reagent having high affinity for phosphatidyl serine in a method according to the subject invention it is preferable to also contact the sample with the reagent having high affinity for phosphatidyl serine in the presence of a cation, preferably in the presence of a bivalent cation in order for the reagent to exhibit binding capacity with phosphatidyl serine. The bivalent cation can be selected for example from the group comprising  $\text{Ca}^{2+}$ ,  $\text{Zn}^{2+}$ ,  $\text{Mn}^{2+}$ ,  $\text{Co}^{2+}$  and preferably  $\text{Ca}^{2+}$ . In the presence of certain amounts of  $\text{Ca}^{2+}$ , for example annexin V adsorbs to phospholipid membranes in an extrinsic fashion. The  $\text{Ca}^{2+}$  ions are believed to bridge between the protein molecule and the phospholipid membrane by binding to sites in annexin V and ligating to 6 carbonyl oxygens of specific amino acids. The thus chelated  $\text{Ca}^{2+}$  ions however are unsaturated by coordination and charge. The 7th coordination site may then accept the phosphoryl moiety of phosphatidyl serine. The bridging appears to be very stable under physiological ionic strength and pH conditions and above threshold  $\text{Ca}^{2+}$  levels but is disjointed rapidly and completely upon decreasing the  $\text{Ca}^{2+}$  concentration below threshold level. Interestingly these threshold levels of  $\text{Ca}^{2+}$  appear to be inversely related to the phosphatidyl serine content of the membrane. Annexin V in particular displays a high affinity for phosphatidyl serine containing membranes. Expression of the affinity with an objective parameter such as a  $K_d$  appears however to be difficult and is given as an estimation to be less than  $10^{-10}$  M. In practice this is reflected by the fact that no other phospholipid-binding proteins like the vitamin K dependent coagulation factors and the cofactors VII (a) and V(a) seriously compete with annexin V for binding to a membrane.



It is also possible to carry out the method according to the invention using a combination of two or more different cations. In particular the combination of  $\text{Ca}^{2+}$  and  $\text{Zn}^{2+}$  gives good results. It is also possible to use a trivalent cation, such as  $\text{Tb}^{3+}$ .

5           The reagent to be used must have a high affinity for phosphatidyl serine. It must also preferably not have such a high affinity for other membrane components that are available on the outer leaflet of cell membranes of non-apoptotic cells. In particular it should not bind very well to phosphatidylcholin or sphingomyelin and preferably  
10           should not bind very well to other outer membrane components of non apoptotic cells. When the method according to the invention is to be used for comparative purposes merely to determine a qualitative effect this latter requirement is not stringent as one merely has to differentiate between the cells to which a large amount of reagent has  
15           been bound and cells to which a smaller amount of reagent has been bound. Naturally however the higher the affinity of the reagent is for phosphatidyl serine the better. Differentiation between the various phospholipids that are comprised in the outer membranes of non-apoptotic and apoptotic cells is what makes annexins ideal reagents for separating  
20           apoptotic cells from non-apoptotic cells. Any reagent that can specifically determine between phosphatidyl serine and phosphatidylcholine in favour of phosphatidyl serine can be used in a method according to the invention. An additional characteristic of the reagent having high affinity for phosphatidyl serine is that it can still  
25           be capable of binding phosphatidyl serine when it is conjugated to the label to be used for detection and/or selection.

          The subject method now offers the means to analyse the results of certain treatments and/or compounds on apoptotic cells and also on the formation of apoptotic cells. It now becomes possible to follow the  
30           effects of the treatment and/or of compounds on the activation or inactivation of the pathway leading to apoptotic cells. It also makes a simple separation of apoptotic cells from non-apoptotic cells in a certain population possible without having to destroy the cells. The subsequently separated populations of apoptotic and non-apoptotic cells  
35           can then therefore also be used for further tests and/or clinical applications like transplantation of autologous or heterologous stem cells or bone marrow cells. It is also possible to analyse and isolate on an individual cell basis. The method according to the invention can be used on a sample of suspended cells or tissue sections.

The amount of reagent having high affinity for phosphatidyl serine bound per cell can be measured either directly or indirectly. In the case of a direct measurement the cells to be analysed are contacted with reagent having high affinity for phosphatidyl serine that carries a label. Such a label can be any generally acceptable detectable marker such as a fluorescent marker, a radioactive marker, an enzyme, a metal, a dye, a detectable immunoglobulin or a protein part. Suitable examples are radioactive marker selected from the group comprising  $^{125}\text{I}$ ,  $^{131}\text{I}$ ,  $^{111}\text{In}$ ,  $^{32}\text{P}$ ,  $^{35}\text{S}$  and  $^{99}\text{Te}$ . Suitable fluorescent markers can be selected from the group comprising fluorescein, phycoerythrin and rhodamin. Suitable enzyme markers can be selected from the group comprising alcohol dehydrogenase, peroxidase and alkaline phosphatase. The protein part can be selected from the group ferritin, biotin, avidin and streptavidin and derivatives thereof. A suitable dye can be selected from the group comprising Evans Blue and Coomassie Brilliant Blue. Labeling procedures are specific for the type of label and are described in the literature or are provided by the commercial suppliers of the labels. The above-mentioned examples of labels are merely illustrations and any generally acceptable labels that are commercially available can be used.

For an indirect measurement the sample to be tested can be contacted with unlabeled reagent having high affinity for phosphatidyl serine and the amount of bound reagent can be determined by reagent specific antibodies in a manner known per sé.

Measurement of apoptosis can be performed after contacting the sample with cations and an annexin protein for example. The measurement of the apoptosis can be carried out using standard techniques for the determination of the presence and/or amount of label. Examples of techniques that can be used for the analyses are flow- and imagecytometry and image analysis. In the case of indirect measurement using antibodies any antibody detection immunoassays can be used that are described in the state of the art.

In particular the separation of apoptotic cells from a sample can occur using a reagent having high affinity for phosphatidyl serine conjugated to a fluorescent label followed by use of a FACS cell sorter system set to separate cells with a large amount of fluorescence from cells with low fluorescence or even no fluorescence. The separation can also occur through use of a solid phase that exhibits a high affinity for the reagent having high affinity for phosphatidyl serine or the conjugate form of the reagent that is used. For example immobilised biotin can be

used to bind streptavidin conjugated to the reagent having high affinity for phosphatidyl serine.

5 The method according to the invention can be used for determining the effect of a compound or a specific treatment on the degree of apoptosis in an individual or particular sample. This determination of the effect can be ascertained by carrying out the method according to the invention with a sample that has been subjected to the presence of the compound to be tested or has been subjected to the treatment which is to be tested and comparing this result to the result  
10 obtained carrying out the method according to the invention under the same conditions with a standard sample or with a sample taken prior to the presence of the compound and/or prior to subjecting the sample to the treatment to be tested. This comparison can be of a qualitative or a quantitative nature.

15 A kit suitable for carrying out the method according to the invention also falls within the scope of the invention. Such a kit must comprise a reagent specific for phosphatidyl serine that is detectable or that can be made detectable even when the reagent is conjugated to phosphatidyl serine. The reagent can already have been provided with a  
20 label in the kit or a label can also be provided with the kit. The kit must also comprise a detectable and preferably selectable label capable of discerning between intact cells and cells that have undergone lysis. A suitable example of such a label is propidiumiodide. Optionally the cation required for binding the reagent specific for phosphatidyl serine to the cell membrane can be included when the kit comprises an annexin as  
25 specific reagent for phosphatidyl serine. The kit can furthermore comprise media suitable for carrying out the method according to the invention. The kit can also comprise standard samples of specific cell populations which can be used in a comparative assay. The kit can be  
30 specific for the type of cell or the type of tissue that is to be analysed due to the presence of suitable media and/or labels for these specific cells. In the case of analyses of effects of pharmaceuticals for cancer treatment it is quite often the case that specific cancers are specific for certain tissues or cell types and in such cases it is  
35 interesting to use specific media or markers suitable for such cells.

#### EXAMPLE 1

Neutrophils are isolated from blood by standard techniques. The neutrophils are kept overnight in culture medium in the absence or

presence of cytokines. Cytokines are known to prevent neutrophils from entering apoptosis.

In order to measure apoptosis in the neutrophil population, the cells are mixed with 3 mM  $\text{Ca}^{2+}$  in buffered saline and 10  $\mu\text{g/ml}$  final concentration of annexin V, conjugated with fluorescein and 10  $\mu\text{g/ml}$  propidiumiodide. The mixed cells are analysed by flow cytometry. Figure 1 illustrating results of the test without addition of cytokines and Figure 2 illustrating results of the test with cytokines illustrate that the propidiumiodide negative cells contain 2 populations that are distinguishable by this method. A population of intact cells with a low amount of bound annexin V and a population of intact cells with a high amount of bound annexin V. The latter population appeared apoptotic as revealed by other analytical methods. From the flow cytometric analysis it followed that in the absence of cytokines the ratio of non-apoptotic cells to apoptotic cells is 1,82:1, whereas in the presence of cytokines this ratio is 7,62:1. This illustrates the fact that due to the cytokine presence the amount of cells entering the apoptotic phase is markedly lower. The effect of a different compound than a cytokine can be compared in a similar manner and thus the effect of such a compound on apoptosis can also be discerned rapidly and sensitively.

## EXAMPLE 2

The wells of a microtitre plate are seeded with adherent cells in a manner known per se. The selection of the adherent cell type to be used will depend on the diagnosis to be carried out. A number of different cell types that are suitable are commercially available and the selections of the type to be used will be apparent to a person skilled in the art. The cells are subsequently treated in a manner potentially resulting in induction or inhibition of apoptosis. The extent of apoptosis is then assessed by addition of Annexin V e.g. conjugated with a reporter group such as fluorescein or biotin in a buffer containing  $\text{Ca}^{+2}$  ions. After incubation the unbound Annexin V is washed away. The amount of bound Annexin V is then directly or indirectly measured. Direct measurement can occur in the case of Annexin V-fluorescein in a microplate reader. Indirect measurement can occur using streptavidin-horseradishperoxidase and a chromogenic substrate in combination with Annexin V-biotin. The amount of bound Annexin relates to the extent of apoptosis per well.

## EXAMPLE 3

The present invention will hereinafter be described by examples as a tool to serve important clinical questions in the therapy of various diseases.

5

3.I. Evaluation of the efficacy of an anti-cancer therapy for a leukemic patient.

Blood is withdrawn from the patient under conditions that are not fatal to the white blood cells. Such conditions are described by public literature.

10

The blood is centrifuged to form a buffy coat, which contains the white blood cells. These are collected and centrifuged by density centrifugation e.g. Ficoll or Percoll of a desired density. The density chosen depends on the type of leukemia. The procedure is constructed to isolate highly enriched leukemic cells. The isolated leukemic cells are suspended in culture medium e.g. Iscove's DMEM, or RPMI1640. The medium can be supplemented with serum of human or bovine origin and with additives like glutamic acid, growth factors, cytokines or other modulators of cell physiology.

15

The suspended cells are placed in culture dishes and incubated at e.g. 37°C. The main components of possible anti-cancer therapies, like e.g. fludarabine, methotrexate, cyclosporine, are added in varying concentrations to the cells in culture. The cells are cultured further in the presence of the components. At predetermined time points samples are withdrawn and measured for cell death by the principle of the method of the present invention: A cell sample is washed with Hepes/NaCl buffer containing 0.5-5 mM  $\text{Ca}^{2+}$ -ions and finally suspended in 445  $\mu\text{l}$  buffer containing approximately  $10^4$ - $10^6$  cells. 5  $\mu\text{l}$  of Annexin V, conjugated with fluorescein, and 50  $\mu\text{l}$  of propidium iodide are added to the sample resulting in e.g. 0.025 - 10  $\mu\text{g/ml}$  and 0.5 - 20  $\mu\text{g/ml}$  respectively. The sample is further incubated and then analysed by flow cytometric two-color analysis according to established procedures.

20

25

30

Figure 3 illustrates a typical outcome of such analysis. This analysis gives the population distribution of viable, apoptotic and necrotic cells. The fraction of death cells (apoptotic + necrotic cells) is indicative for the efficacy of the drug used on this particular cell type. Hence, this assay reveals drug resistency of the leukemic cells of the patient and, thus guides the clinician in selecting an anti-cancer therapy.

35

### 3. II. Evaluation of the progression of AIDS.

Blood is withdrawn from a HIV-positive subject or an AIDS patient under conditions that are not fatal to the white blood cells. Such conditions are described by public literature. The peripheral blood mononuclear cells (PBMC) are isolated by standard techniques including centrifugation to obtain a buffy coat and subsequently centrifugation of the buffy coat on a density gradient like e.g. Ficoll or Percoll of a desired density. The PBMC are suspended in culture medium e.g. Iscove's DMEM, or RPMI1640. The medium can be supplemented with serum of human or bovine origin and with additives like glutamic acid, growth factors, cytokines or other modulators of cell physiology. The suspended cells are placed in culture dishes and incubated at e.g. 37°C. At predetermined time points samples are withdrawn and measured for cell death by the principle of the method of the present invention. The cells are washed with phosphate buffered saline and then incubated with phycoerythrin labelled CD4 or CD8 antibody. The cells are then washed with Hepes/NaCl, containing 0.5-5 mM  $\text{Ca}^{2+}$ -ions. The cells are suspended in 445  $\mu\text{l}$  of buffer containing e.g.  $10^4$ - $10^6$  cells. 5  $\mu\text{l}$  of Annexin V, conjugated with fluorescein, and 50  $\mu\text{l}$  of propidium iodide are added to the sample resulting in 0.025 - 10  $\mu\text{g/ml}$  and 0.5 - 20  $\mu\text{g/ml}$  respectively. The sample is further incubated and then analysed by flow cytometric three-color analysis according to established procedures. Figure 3 illustrates a typical outcome of such analysis. This analysis gives the population distribution of viable, apoptotic and necrotic cells. Because of the three-color analysis it is possible to measure the percentage of death cells in the PMBC subsets CD4+ and CD8+. The percentage of death cells in these subpopulations of PBMC is indicative for the progression of AIDS and guides the clinician in the selection of therapy.

### 30 3. III. Evaluation of the status of the disease systemic lupus erythematosus.

Blood is withdrawn from SLE patients and treated to obtain PMBC as described in example 3.II. The isolated PMBC are suspended in culture medium like p.e. Iscove's DMEM, or RPMI1640. The medium can be supplemented with serum of human or bovine origin and with additives like glutamic acids, growth factors, cytokines or other modulators of cell physiology. The suspended cells are placed in culture dishes and incubated at e.g. 37°C. At predetermined time points samples are withdrawn and measured for cell death by the principle of the method of

the present invention.

The cells are then washed with Hepes/NaCl, containing 0.5-5 mM  $\text{Ca}^{2+}$ -ions. The cells are suspended in 445  $\mu\text{l}$  of buffer containing e.g.  $10^4$ - $10^6$  cells. 5  $\mu\text{l}$  of Annexin V, conjugated with fluorescein, and 50  $\mu\text{l}$  of propidium iodide are added to the sample resulting in e.g. 0.025 - 10  $\mu\text{g/ml}$  en 0.5 - 20  $\mu\text{g/ml}$  respectively. the sample is further incubated and then analysed by flow cytometric two-color analysis according to established procedures.

Figure 3 illustrates a typical outcome of such analysis. This analysis gives the population distribution of viable, apoptotic and necrotic cells. The fraction of death cells (apoptotic + necrotic cells) is indicative for the status of the activity of the disease and, hence, guides the clinician in selecting a method of treatment.

#### 3.IV. Evaluation of normal or aberrant development of the embryo.

Pregnant mice, from 11-13 days post conception (plug = day 0), are sacrificed by cervical dislocation after anesthesia with ether. The uterus is taken out, embryos are collected and divided into two groups. Embryos are temporary cultured for detection of cell death by injection of Annexin V, conjugated with biotin. Embryos are injected into the ventricle of the heart using a Hamilton-Syringe pipeting system with glass needles with a tip diameter of 15-25  $\mu\text{m}$ . A volume of approximately 3  $\mu\text{l}$  Annexin V-biotin solution is injected under a surgical microscope while the embryo is kept in buffer of 37°C. When successfully injected, a temporary blanching of the umbilical vein will be seen. Heart activity is examined and embryos that survive a 30 minute period of incubation are further processed. After incubation embryos are fixed overnight in 4% Forman heaps buffer for Light Microscopy (LM) or in 2% glutaraldehyde-2% paraformaldehyde cacodylate buffer for Electron Microscopy at 4°C.

#### *Histological Analysis for LM*

Following fixation embryos are dehydrated, embedded in paraffin and serially sectioned at 3  $\mu\text{m}$ . Endogenous peroxidase is blocked by incubation in methanol/ $\text{H}_2\text{O}_2$  (9:1 v/v) for 20 minutes. Sections are washed in phosphate buffered saline (PBS). Cell bound Annexin V-biotin is detected using the avidin-biotin complex method with horseradish peroxidase conjugated avidin (avidin-HRP) (Vector ABC Elite kit, Brunschwig, Germany) at room temperature. Staining is developed with 3,3'-diaminobenzidinetetrahydrochloride (DAB) and counterstained with

haematoxylin.

*Histological Analysis for EM.*

5 After incubation with Annexin V-biotin, embryos are fixed by  
intra cardiac injection, using glass needles as previously described.  
Then tissue segments are removed and fixed overnight at 4°C. Sections of  
100 µM are cut on a vibratome and staining of Annexin V-biotin is  
developed as for LM. After DAB, sections are postfixed with OsO<sub>4</sub> and  
10 stained with 3% uranylacetate in toto followed by dehydration and  
embedding in plastic (Durcopan). Tissue is cut in ultrathin slices on a  
microtome (Reichert Jung Ultracut S) and finally stained with 1% lead  
citrate. Sections are examined by electron microscopy.

Annexin V-biotin binds to dying or death cells and not to  
viable cells. Hence, the sections of the treated embryo will visualise  
15 the topology of cell death in the developing embryo at the time point of  
removal of the embryo's from the uterus. Cell death is programmed in the  
embryo by coordinates of space and time. Cell death aberrant by space and  
time will have consequences for the organism. Spina bifida e.g. is the  
result of the lack of cell death at a certain location at a certain time  
20 point. The inventory of normally programmed cell death is well described  
by public literature. This inventory functions as reference to judge the  
(ab)normality of the cell death in the developing embryo as measured by  
the method described in this example. Measurement of cell death in the  
developing embryo is of importance in studying genetic defects and the  
25 evaluation of the teratogenicity of compounds.



## References

1. Ellis, R.E., Yuan, J. and Horvitz, H.R. (1991) - Mechanisms and functions of cell death. *Annu. Rev. Cell. Biol.* 7, 663-698.
- 5 2. Wyllie, A.H., Kerr, J.F.R. and Currie, A.R. (1980) Cell death: The significance of apoptosis. *Int. Rev. Cytol.* 68, 251-300.
3. Schwartzman, R.A. and Cidlowski, J.A. (1993) Apoptosis: The biochemistry and molecular biology of programmed cell death. *Endocrine Reviews* 14, 133-151.
- 10 4. Bursch, W., Oberhammer, F. and Schulte-Hermann, R. (1992) - Cell death by apoptosis and its protective role against disease. *Trends Pharmacol. Sci.* 13, 245-251.
5. Koury, M.J. (1992) - Programmed cell death in hematopoiesis. *Exp. Hematol.* 20, 391-394.
- 15 6. Wyllie, A.H. (1980) - Glucocorticoid-induced thymocyte apoptosis is associated with endogenous endonuclease activation. *Nature* 284, 555-556.
7. Duvall, E., Wyllie, A.H. and Morris, R.G. (1985) - Macrophage recognition of cells undergoing programmed cell death (apoptosis). *Immunology* 56, 351-358.
- 20 8. Morris, R.G., Duvall, E.D., Hargraeves, A.D. and Wyllie, A.H. (1984) - Hormone induced cell death. Surface changes in thymocytes undergoing apoptosis. *Am. J. Pathol.* 115, 426-436.
9. Creutz, C.E. (1992) - The annexins and exocytosis. *Science*, 258, 924-930.
- 25 10. Rómisch, J. and Heimbürger, N. (1990) - Purification and characterization of six annexins from human placenta. *Biol. Chem. Hoppe-Seyler*, 371, 383-388.
11. Maurer-Fogy, Reutelingsperger, C.P.M., Pieters, J., Bodo, G., Stratowa, C. and Hauptmann, R. (1988) - Cloning and expression of cDNA for human vascular anticoagulant, a  $Ca^{2+}$ -dependent phospholipid binding protein. *Eur. J. Biochem.* 174, 585-592.
- 30 12. *Bio/Technology* 11: 580-582, May 1993
13. *Bio/technology* 11: 787-792, July 1993
- 35 14. Fadok et al.
15. Burton, K. 1956- A study of the conditions and mechanism of the diphenylamine reaction for the colorimetric estimation of deoxyribonucleic acid. *Biochem. J.* 62:315.
16. Sellins, K.S., and Cohen, J.J. 1987. Gene induction by gamma-

irradiation leads to DNA fragmentation in lymphocytes. J. Immunol. 139:3199.

17. Tomei, D., Shapiro, J., and Cope, F. 1993. Apoptosis in C3H/101/2 mouse embryonic cells. Proc. Natl. Acad. Sci. USA 90:853-857.

## CLAIMS

1. A method for detecting and/or optionally quantifying and/or optionally isolating apoptotic cells in a sample, comprising
  - a) contacting the sample with a detectable reagent having high affinity  
5 for phosphatidyl serine and
  - b) qualitatively and/or optionally quantitatively detecting cells that have reacted with the detectable reagent having high affinity for phosphatidyl serine preferably intact cells, said detection occurring before or after an optional step
  - 10 c) for isolating apoptotic cells from non-apoptotic cells, which isolation can occur due to the fact that apoptotic cells have been provided in step a) with a detectable reagent having high affinity for phosphatidyl serine, said reagent also being selectable in a manner known per se.
- 15 2. A method according to claim 1, wherein the reagent having high affinity for phosphatidyl serine is a polypeptide or protein classified as an annexin.
- 20 3. A method according to claim 1 or 2, wherein the cells can be distinguished into cells that have undergone lysis and intact cells through use of a marker for detecting cells that have undergone lysis in a manner known per se such as through use of propidium iodide in a manner known per se such as flow cytometry.
- 25 4. A method according to any of the preceeding claims, wherein the reagent having high affinity for phosphatidyl serine is annexin V or a derivative thereof exhibiting high affinity for phosphatidyl serine.
- 30 5. A method according to any of the preceeding claims, wherein the reagent having high affinity for phosphatidyl serine is contacted with the sample in the presence of a cation, preferably a bivalent cation in order for the reagent to exhibit affinity for phosphatidyl serine.
- 35 6. A method according to claim 5, wherein the bivalent cation is selected from the group comprising  $\text{Cd}^{2+}$ ,  $\text{Zn}^{2+}$ ,  $\text{Mn}^{2+}$ ,  $\text{Co}^{2+}$  and preferably  $\text{Ca}^{2+}$ .
7. A method according to claim 5 or 6, wherein the reagent having

high affinity for phosphatidyl serine is contacted with the sample in the presence of both  $\text{Ca}^{2+}$  and  $\text{Zn}^{2+}$  in order for the reagent to exhibit high affinity for phosphatidyl serine.

- 5      8.            A method according to claim 5, wherein the cation is  $\text{Tb}^{3+}$ .
9.            A method according to any of the preceeding claims, wherein the reagent specific for phosphatidyl serine is provided with a detectable marker such as a fluorescent marker, a radioactive marker, an enzyme, a  
10   metal, a dye, a detectable immunoglobulin or a protein part.
10.           A method according to claim 9, wherein the radioactive marker is selected from the group comprising  $^{125}\text{I}$ ,  $^{131}\text{I}$ ,  $^{111}\text{In}$ ,  $^{32}\text{P}$ ,  $^{35}\text{S}$ , and  $^{99}\text{Te}$ .
- 15      11.           A method according to claim 9, wherein the fluorescent marker is selected from the group comprising fluorescein, phycoerythrin and rhodamin.
12.           A method according to claim 9, wherein the enzyme is selected  
20   from the group comprising alcohol dehydrogenase, peroxidase and alkaline phosphatase.
13.           A method according to claim 9, wherein the protein part is selected from the group comprising ferritin, biotin, avidin and  
25   streptavidin and derivatives thereof.
14.           A method according to claim 9, wherein the dye is selected from the group comprising Evans Blue and Coomassie Brilliant Blue.
- 30      15.           A method according to any of claims 1-14, wherein the apoptotic cells are isolated through use of a flowcytometer such as a FACS.
16.           A method according to any of claims 1-14, wherein micro titre plates are provided with adherent cells and apoptosis is measured in  
35   multiple cells samples.
17.           A method according to any of claims 1-14 wherein the apoptotic cells are separated from non-apoptotic cells through use of a solid phase that exhibits a high affinity for annexin or a conjugated form of

annexin.

18. A method for determining the effect of a compound or a specific treatment on the degree of apoptosis in an individual and/or a sample comprising carrying out the method according to any of the preceeding claims with a sample that has been subjected to the presence of the compound and/or the treatment to be tested and comparing the result to the result obtained carrying out the method according to the preceeding claims under the same conditions with a standard sample and/or with a sample taken prior to the presence of the compound and/or the treatment to be tested.

19. A kit suitable for carrying out the method according to any of the preceeding claims, comprising

- 15 a) a reagent having high affinity for phosphatidyl serine that is detectable or can be made detectable,
- b) a detectable and preferably selectable marker for distinguishing and preferably separating cells that have undergone lysis from intact cells, such a marker being e.g. propidiumiodide, and optionally
- 20 c) a cation and
- d) suitable media

20. Use of a method according to any of the claims 1-16 and/or a kit according to claim 18 for separating suitable cells for transplant from unsuitable cells e.g. for transplantation of autologous or heterologous stem cells or bone marrow cells.

1/2

fig-1

WITHOUT CYTOKINES

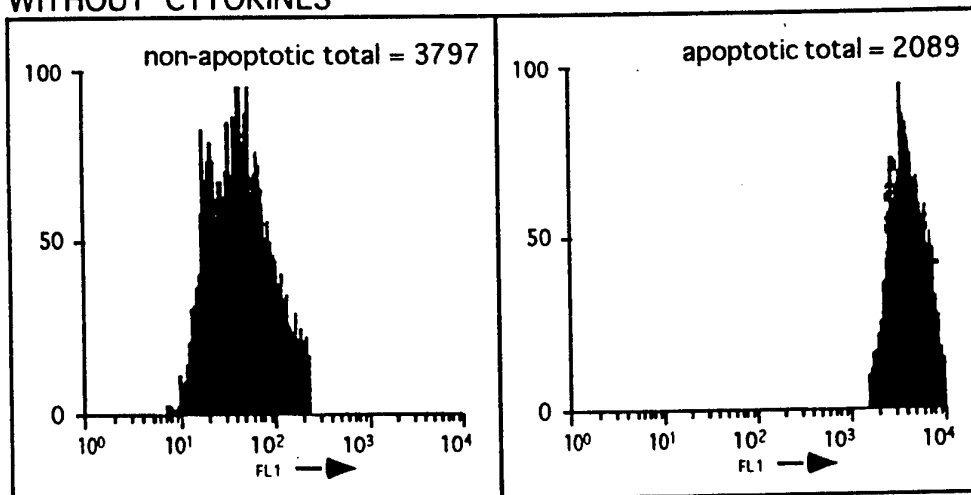
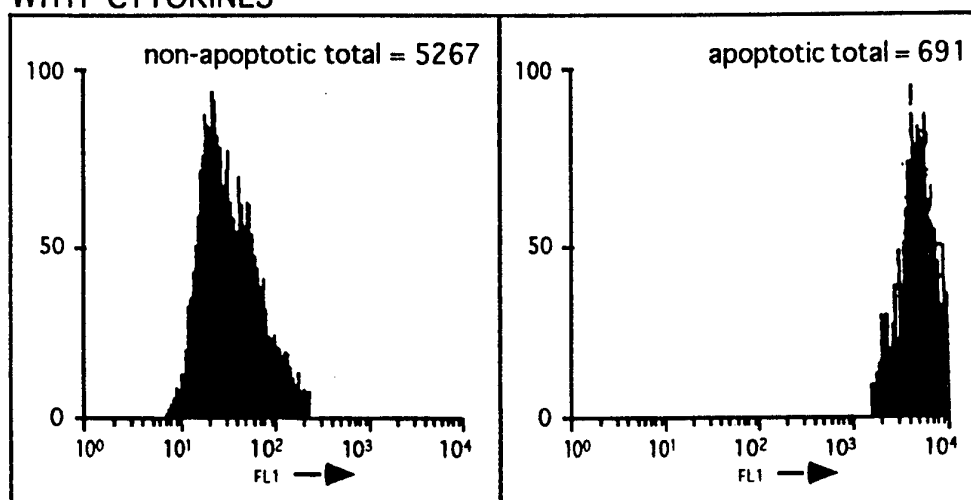

fig-2

WITH CYTOKINES



2/2

fig-3

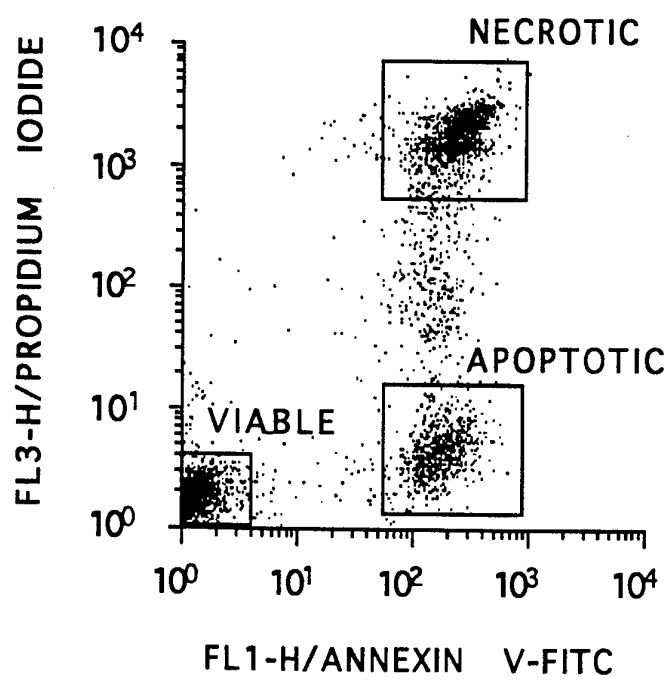

# INTERNATIONAL SEARCH REPORT

Interr. al Application No

PCT/NL 95/00134

## A. CLASSIFICATION OF SUBJECT MATTER

IPC 6 G01N33/569 G01N33/566 G01N33/58

According to International Patent Classification (IPC) or to both national classification and IPC

## B. FIELDS SEARCHED

Minimum documentation searched (classification system followed by classification symbols)

IPC 6 G01N

Documentation searched other than minimum documentation to the extent that such documents are included in the fields searched

Electronic data base consulted during the international search (name of data base and, where practical, search terms used)

## C. DOCUMENTS CONSIDERED TO BE RELEVANT

Category *	Citation of document, with indication, where appropriate, of the relevant passages	Relevant to claim No.
A	ENDOCRINE REVIEW, vol. 14, no. 2, April 1993 pages 133-151, R.A.SCHWARTZMAN ET AL. 'Apoptosis: The Biochemistry and Molecular Biology of Programmed Cell Death' cited in the application see page 133 - page 138 ---	1
A	SCIENCE, vol. 258, 6 November 1992 pages 924-931, C.E.CREUTZ 'The Annexins and Exocytosis' cited in the application see the whole document --- -/--	1,2

☒ Further documents are listed in the continuation of box C.

☐ Patent family members are listed in annex.

### \* Special categories of cited documents :

- "A" document defining the general state of the art which is not considered to be of particular relevance
- "E" earlier document but published on or after the international filing date
- "L" document which may throw doubts on priority claim(s) or which is cited to establish the publication date of another citation or other special reason (as specified)
- "O" document referring to an oral disclosure, use, exhibition or other means
- "P" document published prior to the international filing date but later than the priority date claimed

- "T" later document published after the international filing date or priority date and not in conflict with the application but cited to understand the principle or theory underlying the invention
- "X" document of particular relevance; the claimed invention cannot be considered novel or cannot be considered to involve an inventive step when the document is taken alone
- "Y" document of particular relevance; the claimed invention cannot be considered to involve an inventive step when the document is combined with one or more other such documents, such combination being obvious to a person skilled in the art.
- "&" document member of the same patent family

Date of the actual completion of the international search

30 June 1995

Date of mailing of the international search report

06.07.95

Name and mailing address of the ISA

European Patent Office, P.B. 5818 Patentlaan 2  
NL - 2280 HV Rijswijk  
Tel. (+ 31-70) 340-2040, Tx. 31 651 epo nl,  
Fax: (+ 31-70) 340-3016

Authorized officer

Griffith, G



# INTERNATIONAL SEARCH REPORT

International Application No

PCT/NL 95/00134

## C.(Continuation) DOCUMENTS CONSIDERED TO BE RELEVANT

Category *	Citation of document, with indication, where appropriate, of the relevant passages	Relevant to claim No.
A	<p>EUROPEAN JOURNAL OF HISTOCHEMISTRY,  vol. 37, 1993  pages 381-390,  C.PELLICCIARI ET AL. 'A single-step  staining procedure for the detection and  sorting of unfixed apoptotic thymocytes'  see the whole document  -----</p>	3,15