

(19) World Intellectual Property Organization
International Bureau



(43) International Publication Date
16 April 2009 (16.04.2009)

PCT

(10) International Publication Number
WO 2009/049261 A1

(51) International Patent Classification:
A61F 2/84 (2006.01)

(21) International Application Number:
PCT/US2008/079650

(22) International Filing Date: 10 October 2008 (10.10.2008)

(25) Filing Language: English

(26) Publication Language: English

(30) Priority Data:
60/979,690 12 October 2007 (12.10.2007) US

(71) Applicant (for all designated States except US): SPIRATION, INC. [US/US]; 6675 185th Avenue N.e., Redmond, WA 98052 (US).

(72) Inventors; and

(75) Inventors/Applicants (for US only): ADAMS, Martin, Neal [US/US]; 10017 11th Avenue NW, Seattle, WA 98177 (US). O'CONNELL, Desmond [US/US]; 2731 NE 184th Place, Lake Forest Park, WA 98155 (US). KUTSKO, James, Mark [US/US]; 29320 NE 16th Place, Carnation, WA 98014 (US).

(74) Agent: SIMPSON, Andrew, H.; Knobbe, Martens, Olson & Bear, LLP, 2040 Main Street, 14th Floor, Irvine, CA 92614 (US).

(81) Designated States (unless otherwise indicated, for every kind of national protection available): AE, AG, AL, AM, AO, AT, AU, AZ, BA, BB, BG, BH, BR, BW, BY, BZ, CA, CH, CN, CO, CR, CU, CZ, DE, DK, DM, DO, DZ, EC, EE, EG, ES, FI, GB, GD, GE, GH, GM, GT, HN, HR, HU, ID, IL, IN, IS, JP, KE, KG, KM, KN, KP, KR, KZ, LA, LC, LK, LR, LS, LT, LU, LY, MA, MD, ME, MG, MK, MN, MW, MX, MY, MZ, NA, NG, NI, NO, NZ, OM, PG, PH, PL, PT, RO, RS, RU, SC, SD, SE, SG, SK, SL, SM, ST, SV, SY, TJ, TM, TN, TR, TT, TZ, UA, UG, US, UZ, VC, VN, ZA, ZM, ZW.

(84) Designated States (unless otherwise indicated, for every kind of regional protection available): ARIPO (BW, GH, GM, KE, LS, MW, MZ, NA, SD, SL, SZ, TZ, UG, ZM, ZW), Eurasian (AM, AZ, BY, KG, KZ, MD, RU, TJ, TM), European (AT, BE, BG, CH, CY, CZ, DE, DK, EE, ES, FI, FR, GB, GR, HR, HU, IE, IS, IT, LT, LU, LV, MC, MT, NL, NO, PL, PT, RO, SE, SI, SK, TR), OAPI (BF, BJ, CF, CG, CI, CM, GA, GN, GQ, GW, ML, MR, NE, SN, TD, TG).

Declaration under Rule 4.17:
— of inventorship (Rule 4.17(iv))

Published:
— with international search report

(54) Title: VALVE LOADER METHOD, SYSTEM, AND APPARATUS

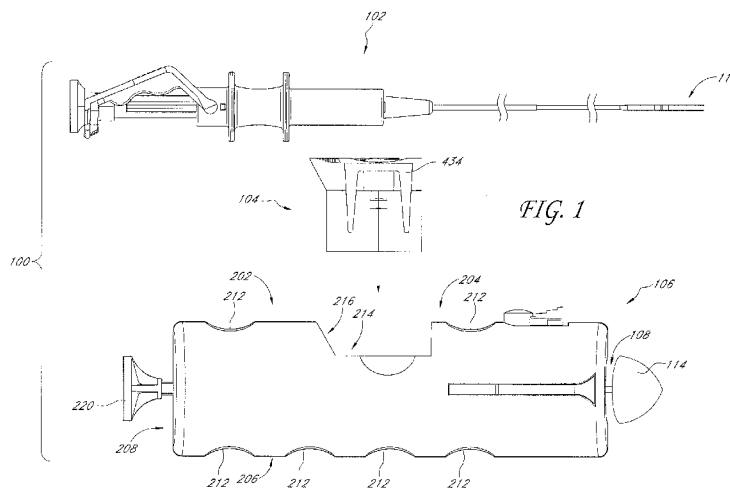

(57) Abstract: A valve loading system (100) is provided that uses a valve loader (106) to transfer a valve or other medical device from a storage cartridge (104) into a deployment catheter (102). The valve or other medical device can be implanted or positioned within a patient using the catheter after the valve or other medical device has been compressed and loaded into the catheter using the valve loader. The process then can be repeated by using the valve loading system to load or introduce another valve or other medical device into the catheter.

WO 2009/049261 A1

VALVE LOADER METHOD, SYSTEM, AND APPARATUS

BACKGROUND OF THE INVENTION

Field of the Invention

[0001] Embodiments of the invention generally relate to the field of medical devices, and in particular, to methods, systems, and devices for loading or introducing into a catheter a valve or stent for implantation into a body.

Description of the Related Art

[0002] A catheter is a tube that can be inserted into a body, or body cavity, duct or vessel. A range of polymers are used for the construction of catheters, including but not limited to silicone, rubber, latex, polyurethane, Nylon, Pebax, and thermoplastic elastomers. Silicone is one of the most common choices because it is generally inert and generally not reactive to body fluids and a range of medical fluids with which it might come into contact. Catheters can be used to allow for drainage or injection of fluids to the body, or access into the body by surgical instruments and/or implantable devices. In order for a catheter to provide access to the body, the implantable device must be inserted into the catheter.

SUMMARY

[0003] Embodiments of the invention generally relate to loader devices, systems, and methods for loading and/or introducing into a catheter a valve or other medical device for implantation into a body. In certain embodiments, the medical devices, systems, and methods allow the catheter to be loaded or introduced with multiple valves or other medical devices.

[0004] In certain embodiments, a loading system for the sterile loading of a deployable medical device into a deployment apparatus comprises a housing comprising a cavity, the cavity configured to receive at least one interchangeable medical device cartridge configured to house the deployable medical device therein, the housing further comprising an actuator configured to direct the deployable medical device from the at least one interchangeable medical device cartridge to a discharge end of said housing, said discharge end configured to receive the deployment apparatus into which the deployable medical device may be loaded.

[0005] In certain embodiments, the housing further comprises a funnel-shaped channel positioned between the cavity and the discharge end, the funnel-shaped channel configured to permit the passage of the deployable medical device therethrough when the actuator directs the deployable medical device from the at least one interchangeable medical device cartridge to the discharge end for loading into a deployment apparatus. In certain embodiments, the actuator comprises a plunger configured to engage the deployable medical device housed within the at least one interchangeable medical device cartridge.

[0006] In certain embodiments, the housing further comprises a clamp configured to secure the deployment apparatus to the housing when loading the deployable medical device into the deployment apparatus. In certain embodiments, the housing further comprises a lock to prevent undesired release of the deployment apparatus prior to correct loading of the deployable medical device into the deployment apparatus. In certain embodiments, the housing further comprises a stop to signal the user that the actuator has traveled to the correct position for completely loading the deployable medical device into the deployment apparatus.

[0007] In certain embodiments, the housing further comprises a means for providing an audible sound to signal the user that the actuator has traveled to the correct position for completely loading the deployable medical device into the deployment apparatus. In certain embodiments, the housing further comprises a means for providing an audible sound to signal the user that the deployment apparatus has been locked into the housing clamp and that loading may commence. In certain embodiments, the housing further comprises a safety apparatus to protect the actuator from being damaged by improper installation or removal of the at least one interchangeable medical device cartridge within the cavity.

[0008] In certain embodiments, an interchangeable medical device cartridge comprises an enclosure for interchangeable use in a loading system, the enclosure configured to house a deployable medical device that may be directed by the loading system into a deployment apparatus. In certain embodiments, the interchangeable medical device cartridge further comprises within the enclosure a tapered lumen for compressing the deployable medical device prior to loading into the deployment apparatus.

[0009] In certain embodiments, the tapered lumen comprises a proximal end having a larger diameter than the distal end. In certain embodiments, the tapered lumen is

more tapered at a distal end than at a proximal end. In certain embodiments, the interchangeable medical device cartridge further comprises at least one release tab that is integrally formed with the enclosure, the at least one release tab configured to lock the interchangeable medical device cartridge within the loading system. In certain embodiments, the enclosure comprises a mating shape corresponding to a cavity within the loading system, the mating shape configured to allow the interchangeable medical device cartridge to be inserted into the cavity in one direction.

[0010] In certain embodiments, the enclosure comprises a recess configured to receive a locking mechanism for retaining the interchangeable medical device cartridge in the loading system. In certain embodiments, the interchangeable medical device cartridge comprises the deployable medical device within the enclosure. In certain embodiments, the deployable medical device is a lung volume reduction device. In certain embodiments, the interchangeable medical device cartridge further comprises the at least one interchangeable medical device cartridge as described herein.

[0011] In certain embodiments, a method of loading a deployable medical device into a deployment apparatus, the method comprising inserting any interchangeable medical device cartridge as described herein into any loading system as described herein, and activating an actuator within the loading system to direct a medical device within the interchangeable medical device cartridge through said loading system and into the deployment apparatus.

[0012] For purposes of this summary, certain aspects, advantages, and novel features of the invention are described herein. It is to be understood that not necessarily all such aspects, advantages, and features may be employed and/or achieved in accordance with any particular embodiment of the invention. Thus, for example, those skilled in the art will recognize that the invention may be embodied or carried out in a manner that achieves one advantage or group of advantages as taught herein without necessarily achieving other advantages as may be taught or suggested herein.

BRIEF DESCRIPTION OF THE DRAWINGS

[0013] The foregoing and other features, aspects and advantages of the present invention are described in detail below with reference to the drawings of various embodiments, which are intended to illustrate and not to limit the invention. The drawings comprise the following figures in which:

[0014] FIG. 1 is a system view of an embodiment of a valve loading system used for loading and/or introducing a valve or other medical device into a deployment catheter or other deployment apparatus.

[0015] FIG. 2 is a perspective view of an embodiment of a valve loader of the system of FIG. 1, which valve loader is used for loading and/or introducing a valve or other medical device into a deployment catheter or other deployment apparatus.

[0016] FIG. 3 is a sectioned view of the valve loader of FIG. 2.

[0017] FIG. 4 is an exploded perspective view of the valve loader of FIG. 2.

[0018] FIG. 5 is a further exploded perspective view of the valve loader of FIG. 2.

[0019] FIG. 6 is a sectioned view of some of the system components of FIG. 1 showing the valve loader in conjunction with an embodiment of a cartridge and an embodiment of a medical device to be loaded into an embodiment of a catheter or other deployment apparatus.

[0020] FIG. 7 is a sectioned view of the valve loader within the cartridge and the medical device of FIG. 6 loaded into the valve loader of FIG. 2.

[0021] FIG. 8 is an enlarged perspective view of the valve loader of FIG. 2 with certain components removed.

[0022] FIG. 9 is a sectioned view of a plunger and a locking mechanism of the valve loader of FIG. 2.

[0023] FIG. 10 is an enlarged sectioned partial view of the valve loader of FIG. 2

[0024] FIG. 11 is another enlarged sectioned partial view of the valve loader of FIG. 2

[0025] FIG. 12 is a perspective view of a cartridge used with the valve loader of FIG. 2.

[0026] FIG. 13 is another perspective view of the cartridge of FIG. 12.

[0027] FIG. 14 is a front view of the cartridge of FIG. 12.

[0028] FIG. 15 is a further front view of the cartridge of FIG. 12 with a cover removed.

[0029] FIG. 16 is a rear view of the cartridge of FIG. 12.

[0030] FIG. 17 is a top view of the cartridge of FIG. 12.

[0031] FIG. 18 is a bottom view of the cartridge of FIG. 12.

[0032] FIG. 19 is a left side view of the cartridge of FIG. 12.

[0033] FIG. 20 is a right side view of the cartridge of FIG. 12.

[0034] FIG. 21 is a sectioned perspective view of the cartridge of FIG. 12.

[0035] FIG. 22 is a perspective view of an embodiment of a deployment catheter or other deployment apparatus used in the system of FIG. 1.

[0036] FIG. 23 is a side view of the deployment catheter or other deployment apparatus of FIG. 22.

[0037] FIG. 24 is an enlarged view of a distal end of the deployment catheter or other deployment apparatus of FIG. 23 taken in the circle 24 of FIG. 23.

[0038] FIG. 25 is a sectioned view taken along the line 25-25 of FIG. 24 showing the distal end of the deployment catheter or other deployment apparatus of FIG. 22.

[0039] FIG. 26 is an enlarged perspective view of a control portion of the deployment catheter or other deployment apparatus of FIG. 22.

[0040] FIG. 27 is a first section taken through the deployment catheter or other deployment apparatus of FIG. 22.

[0041] FIG. 28 is a second section taken at about ninety degrees from the first section shown in FIG. 27.

DETAILED DESCRIPTION OF THE EMBODIMENTS

[0042] A valve loading system and related components will now be described with reference to the accompanying figures of one or more embodiments. The terminology used in the description presented herein is not intended to be interpreted in any limited or restrictive manner. Rather, the terminology is simply being utilized in conjunction with a detailed description of embodiments of the systems, methods and related components. Furthermore, embodiments may comprise several novel features, no single one of which is solely responsible for its desirable attributes or is believed to be essential to practicing the inventions herein described.

[0043] The terms "valve," "deployable medical device," and "medical device" as used herein are broad interchangeable terms and, unless otherwise indicated, the terms can include within their meanings, without limitation, stents, valves, lung reduction valves, coils, filters, embolic protection devices, balloons, augmentation devices, probes, anchors, sponges, or any other medical device, deployable or otherwise, that is configured

to be loaded or introduced into a catheter or other deployment apparatus. In certain embodiments, the valve and/or medical device is the type disclosed in U.S. Patent No. 6,293,951 or in U.S. Patent Application Publication No. 2003-0050648, each of which is hereby incorporated in its entirety.

[0044] In certain embodiments, the valve loading system described herein can be configured to load valves or medical devices as small as about 5 mm, 6 mm, 7 mm, and 9 mm in diameter. The valve loading system, in certain embodiments, can be configured to compress or collapse valves or medical devices for deployment using a bronchoscope comprising a working channel diameter of about 2.0 mm or greater, for example, about 2.6 mm. In certain embodiments, the valve or medical device comprises a radiopaque material that is visible through a deployment catheter or other deployment apparatus, bronchoscope, or body.

[0045] The terms “body” and “patient” as used herein are broad interchangeable terms that generally refer to mammalian (human or animal) bodies, patients, organs, lumens, cavities, vessels, passageways, channels, or the like.

[0046] As discussed above, a valve or other medical device, deployable or otherwise, can be introduced into a catheter or other deployment apparatus using methods, systems, and devices described herein. In some embodiments, a valve loading system is provided that generally comprises, without limitation, a deployment catheter or other deployment apparatus, a valve loader, a valve-carrying cartridge (also referred to herein as a interchangeable medical device cartridge), and/or other components. The valve or other medical device can be implanted or positioned within a patient using the catheter or other deployment apparatus after the valve or other medical device has been loaded into the catheter or other deployment apparatus using the valve loader. In some embodiments, the process then can be repeated by using the valve loading system to load or introduce another valve or other medical device into the catheter (as used herein, the term “catheter” includes without limitation any other deployment apparatus).

[0047] FIG. 1 illustrates an embodiment of a valve loading system 100 that is arranged and configured in accordance with certain features, aspects and advantages of the present invention. The illustrated valve loading system 100 generally comprises, among other components, a deployment catheter 102, a cartridge 104, and a valve loader 106. The cartridge 104 carries, transports, and/or stores a valve or other medical device. In some configurations, the cartridge 104 is designed to store the valve or other medical

device for limited or more extended periods of time. In some embodiments, the cartridge 104 is interchangeable with other cartridges. The valve loader can comprise a first open cavity 214 that accommodates the cartridge 104. With the cartridge 104 positioned in the cavity 214 and with a distal end 112 of the deployment catheter 104 positioned in a connection port 108, the valve or other medical device can be transferred from the cartridge 104 into the deployment catheter 102 using the valve loader 106. Thus, the illustrated valve loader 106 can be configured to provide sterile loading of the valve or other medical device into the deployment catheter 102.

[0048] The illustrated valve loader 106 comprises an outer housing structure 202. In some embodiments, the outer housing structure 202 is constructed of plastic, metal, or other like material. Preferably, the outer housing structure 202 is sized and configured for holding in a hand. In some embodiments, the outer housing structure 202 can have a length that easily allows for placement in a user's hand. For example, the outer housing structure 202 can be 5, 6, 7, or 8 inches in length, which will easily fit within a user's hand. The outer housing structure 202 can comprise a generally cylindrical shape or other suitable form to enhance the ergonomics and to provide for easy placement in or control by a human hand. In the illustrated configuration, the outer housing structure 202 comprises a flattened cylindrical shape. Other structures, materials, shapes, and sizes also are possible.

[0049] As illustrated in FIG. 1 and FIG. 2, the housing structure 202 can have a top side 204, a bottom side 206, a proximal end 208, and a distal end 210. Any directional terms used herein are merely to provide a frame of reference and should not be considered to limit the scope of the claimed invention. As used herein, "distal" means toward the location in which the valve or other medical device will be deployed while "proximal" means toward the user of the component (e.g., toward the user of the valve loader 106).

[0050] The outer housing structure 202 preferably features a plurality of recesses 212 along the top and bottom sides 204, 206. The illustrated outer housing structure 202 comprises two recesses 212 along the top side 204 and four recesses 212 along the bottom side 206. In some embodiments, the two recesses 212 along the top side 204 are generally aligned with two of the four recesses 212 along the bottom side 206. Preferably, the two recesses 212 are positioned on opposite ends of the top side 204. More preferably, the

two recesses 212 on the top side 204 are positioned with one of the two recesses 212 on each side of a first open cavity 214.

[0051] The first open cavity 214 can have any suitable configuration. In some embodiments, the first open cavity 214 comprises a substantially rectangular shape with an angled portion 216; however, other shapes and dimensions are possible. In certain embodiments, the shape and configuration of the first open cavity 214 corresponds to the outer shape and configuration of the cartridge 104 such that the cartridge 104 can be inserted into the first open cavity 214 in only one direction, orientation or position. In other words, the cavity 214 of the housing 202 can comprise a first shape and the cartridge 104 can comprise a complementary shape such that, when inserted into or coupled with the housing 202, the cartridge 104 is properly oriented for its intended use.

[0052] With reference to FIG. 1 and FIG. 2, the housing structure 202 can comprise the connection port 108 that is defined in part by a second open cavity 218 that can receive a distal end 112 of the deployment catheter 102 or another device, for example, a shipping lock 114. In some embodiments, the proximal end of the shipping lock 114 can be shaped and configured to closely correspond to the shape and configuration of the distal end 112 of the deployment catheter 102. While the illustrated housing structure 202 comprises the second open cavity 218, which comprises a funnel-type configuration that helps to receive the distal end 112 of the deployment catheter 102, the housing structure 202 can comprise a generally flat distal end 210 or a protruding distal end 210.

[0053] The housing structure 202 of the valve loader 106 can be constructed of two halves or sides 202A, 202B that are secured together in any suitable manner. In some configurations, the two portions 202A, 202B snap together and can be secured together with posts or the like. Preferably, one of the two portions 202B is considered a male portion while the other one of the two portions 202A is considered a female portion and the male and female portions can be joined together in any suitable manner.

[0054] In certain embodiments and as shown best in FIG. 3 and FIG. 4, the housing structure 202 defines one or more inner chambers that contain a plurality of components, including but not limited to a loader plunger 220 (also referred to herein as an actuator), a cartridge locking mechanism 222, an alignment insert 224, an alignment tube 226, and a first and a second grip pawl 228A, 228B.

[0055] With reference to FIGS. 4 and 5, the loader plunger or actuator 220 is configured to slide within and along an axial center of the illustrated housing structure 202. In certain embodiments, the loader plunger or actuator 220 is configured to be screwed or rotated into and along an axial center of the housing structure 202. In certain embodiments, the housing structure 202 comprises a stop to signal or indicate to the user when the plunger or actuator 220 has traveled to the correct position in the housing for completely loading the valve or medical device into the deployment catheter or deployment apparatus. In certain embodiments, the cartridge 104 comprises a cover, cap, or lid 422 having a thicker tab 431 to act as a stop or signal or indication to the user when the plunger or actuator 220 has traveled to the correct position in the housing for completely loading the valve or medical device into the deployment catheter or deployment apparatus. In certain embodiments, the thicker tab 431 is changes length, shape, and/or size to determine how far the plunger or actuator 220 can travel into the housing thereby affecting the position of the valve or medical device within the deployment catheter or deployment apparatus. In certain embodiments, the cover, cap, or lid 422 can be positioned flush with the outer surface of the cartridge 104 or the cover, cap, or lid 422 can be positioned (at different depths) inset from the outer surface of the cartridge 104 to determine how far the plunger or actuator 220 can travel into the housing thereby affecting the position of the valve or medical device within the deployment catheter or deployment apparatus. In certain embodiments, the cartridge 104 comprises a cover, cap, or lid 422 having a tooth or thinner tab 430 that provides an audible indication that the plunger or actuator 220 has traveled to the correct position in the housing for completely loading the valve or medical device into the deployment catheter or deployment apparatus. As shown in FIG. 5, the loader plunger or actuator 220 can have an axial groove 230 that extends along at least a portion of the loader plunger 220. The axial groove 230 preferably terminates proximally of the distal end of the loader plunger 220. The distal end of the axial groove 230 preferably terminates within a further groove 232 (see FIG. 4) that extends diagonally across the axial groove 230.

[0056] As illustrated in FIGS. 4, 5 and 6, the cartridge locking mechanism 222 (also referred to herein as a safety apparatus) can be positioned within the housing structure 202. The illustrated cartridge locking mechanism 222 comprises a generally "U" shaped configuration or the like comprising a first end 234 and a second end. The first end 234 of the illustrated cartridge locking mechanism 222 is supported by and/or coupled

to a pivot pin 236, and the balance of locking mechanism 222 is allowed to rotate or swing or move thereabout.

[0057] As shown in FIG. 5 and FIG. 9, the locking mechanism 222 comprises a first nub 238 and a second nub 240 that, in the illustrated configuration, face the male half 202A of the illustrated outer housing 202. The first nub 238 is slightly larger than the second nub 240 and the first nub 238 has a shape and orientation that generally corresponds to the shape and orientation of the groove 232. The first nub 238 is separated from the second nub 240 by a distance that can accommodate at least one of the surfaces that extends axially alongside the axial groove 230. In addition, the second nub 240 is sized such that it can be received within the axial groove 230 while the first nub 238 is sized such that it cannot be received within the axial groove 230.

[0058] Thus, as the loader plunger 220 is pushed into the housing structure 202, the locking mechanism 222 rotates slightly as the first nub 238 moves within the generally diagonal groove 232 until the second nub 240 is aligned with the axial groove 230. When the locking mechanism 222 has rotated and the second nub 240 is aligned with the axial groove 230, further pushing of the loader plunger 220 into the housing structure 202 causes the loader plunger 220 to move distally with the second nub 240 moving axially along the axial groove 232. During this continued movement, the locking mechanism is secured against rotation due to the positioning of the second nub 240 within the axial groove 230.

[0059] Similarly, as the loader plunger is withdrawn from the housing structure 202, the axial groove 230 moves relative to the second nub 240 until the second nub 240 reaches the diagonal groove 232. When the second nub 240 reaches the diagonal groove 232, the second nub 240 slides within the diagonal groove, which causes rotation of the locking mechanism 222. The rotation of the locking mechanism 222 draws the first nub 238 into the diagonal groove 232. The first nub 238 stops further withdrawal of the loader plunger 220 from the outer housing structure 202 after the first nub 238 is positioned within the diagonal groove 232.

[0060] With reference to FIG. 8, the locking mechanism 222 also comprises a first stop 242 and a second stop 244. The rotational movement of the locking mechanism 222 is limited in the illustrated configuration by the first stop 242 and the second stop 244. The first stop 242 moves into abutment with a first surface 246 of the housing structure 202 during rotation in a first direction (i.e., upward or clockwise rotation) and

the second stop 244 moves into abutment with a second surface 248 of the housing structure 202 during rotation in a second direction (i.e., downward or counterclockwise rotation). Other configurations also can be used to limit the range of rotational movement of the locking mechanism 222.

[0061] As described above, the illustrated locking mechanism 222 also comprises a second end 250. The second end extends through an opening 252 that opens into the first open cavity 214. The second end 250 of the cartridge locking mechanism 222 acts as an arm, or a bracket, or a bar that secures the cartridge 104 into the first open cavity 214 of the housing structure 202, or that reduces the likelihood of the cartridge 104 being inserted into the first open cavity 214 without the loader plunger 220 being fully retracted from the housing structure 202. In this manner, the locking mechanism 222 safeguards the plunger 220 against damage that can be caused by insertion or removal of the cartridge 104 without the plunger 220 being fully retracted from the first open cavity 214 or the cartridge 104. As the locking mechanism 222 rotates, swings, or moves toward the first open cavity 214 of the housing structure 202, the arm, bracket, or bar of the second end 250 enters or moves into the first open cavity 214 of the housing structure 202 through the opening 252. If the cartridge 104 is within the first open cavity 214, then the arm, bracket, or bar of the second end 250 can engage with or otherwise lock the cartridge 104 into the first open cavity 214. As the loader plunger 220 is pulled out of the housing structure 202, the cartridge locking mechanism 222 rotates, swings, or moves the cartridge locking mechanism 222 away from the first open cavity 214 of the housing structure 202, thereby allowing the arm, bracket, or bar of the second end 250 to be removed or substantially removed from the first open cavity 214 of the housing structure 202 and to unlock or disengage the cartridge 104 if the cartridge is present within the first open cavity 214.

[0062] With reference to FIG. 10 and FIG. 11, the alignment insert 224 generally defines a passageway 252. At least a portion of the passageway 252 reduces in diameter from a proximal end of the portion to a distal end of the portion. In some embodiments, the diameter decreases from a proximal end of the alignment insert 224 to a location partway through the alignment insert 224. Other configurations are possible.

[0063] While the outer structure of the alignment insert 224 can have any suitable configuration, the illustrated configuration comprises a generally cylindrical proximal end 254 and a smaller diameter generally cylindrical proximal end 256.

Preferably, the proximal end 254 of the alignment insert 224 is located such that its proximal end surface is generally flush with a surrounding or adjacent surface of the first open cavity 214.

[0064] The alignment insert 224 can be positioned in the housing structure 202, and can be configured to guide and/or compress the valve or medical device 704 into a compressed state for insertion or positioning into the deployment catheter 102. The alignment insert 224 can be constructed of plastic, metal, or other similar material. In the illustrated configuration, the proximal end 254 comprises two or more tabs 258. The tabs 258 can be positioned within recesses formed in the outer housing 202. Thus, the tabs 258 can help to properly locate the alignment insert 224 within the outer housing 202 and to limit axial movement of the alignment insert 224 relative to the outer housing 202.

[0065] The passage 252 defined by the alignment insert 224 preferably is axially aligned with a passage 260 defined by the alignment tube 226. The passage 260 comprises a proximal generally cylindrical portion 262, a tapering portion or funnel-shaped channel 264, a smaller diameter generally cylindrical portion 266, another slightly larger diameter generally cylindrical portion 268 and a slightly expanding portion 270. The passage further comprises a generally cylindrical distal portion 272 and a distal portion 274 that is generally conical in configuration.

[0066] The smaller diameter portion 266 preferably is smaller than the outer diameter of the catheter that the loader 106 is designed to be used with while the slightly larger diameter portion 268 is slightly larger than the same outer diameter. Accordingly, during insertion, the distal end of the deployment catheter 102 can abut against the step defined between these two portions 266, 268.

[0067] The generally cylindrical proximal portion 262 of the alignment tube 226 preferably is sized and configured to receive the distal end 256 of the alignment insert 224. As shown, the distally facing surface of the proximal end 254 of the alignment insert 224 can comprise a shallow channel 276 and the proximally facing proximal surface of a proximal end of the alignment tube 226 can be provided with a somewhat deeper channel 278.

[0068] A spring 280 or the like can be positioned within a proximal end within the shallow channel 276 of the alignment insert 224 and with a distal end within the deeper channel 278 of the alignment tube 226. The spring 280 or other biasing member advantageously biases apart the alignment insert 224 and the alignment tube 226.

Because the alignment insert 224 is generally axially fixed relative to the outer housing 202 by the tabs 258, the alignment tube 226 is capable of axial movement relative to the outer housing 202 and can be biased by the spring 280 toward a first position, which can be defined by a feature of the surrounding portion of the outer housing 202.

[0069] The alignment tube 226 can be constructed of plastic, metal, or other similar material. In certain embodiments, the alignment tube 226 has a generally rectangular outer shape (however, other shapes and configurations are possible without deviating from the spirit of the embodiment).

[0070] The alignment tube 226 preferably has an opening 282. The illustrated opening 282 is generally vertical. Preferably, the opening 282 extends through a central portion of the illustrated alignment tube 226. The opening 282 is configured to receive the first grip pawl 228A and the second grip pawl 228B, one on either side of the opening 282. In certain embodiments, the opening 282 has a rectangular shape but other shapes and configurations are possible as well. The alignment tube 226 also preferably comprises a first and a second external post 284. The post 284 extends laterally outward from the lateral surfaces of the alignment tube 226. Preferably, the position of the posts 284 are to each lateral side of the opening 282 such that the axial location of the posts 284 are between the proximal and distal ends of opening 282. Other configurations are possible.

[0071] The first and second grip pawls 228A, 228B preferably are constructed of plastic, rubber, polymer, or other similar material. The first grip pawl 228A can be positioned generally above the alignment tube 226 while the second grip pawl 228B can be positioned generally below the alignment tube 226. The grip pawls 228A, 228B each can comprise a first end 286A, 286B supported and/or coupled to a respective pivot pin 288A, 288B that is connected to the housing structure 202. Thus, the grip pawls 228A, 228B are allowed to swing or rotate about the pivot pins 288A, 288B. The grip pawls 228A, 228B each can also have a second end 290A, 290B.

[0072] Each second end 290A, 290B in the illustrated configuration comprises a gripping portion 292A, 292B and a surrounding portion 294A, 294B. The gripping portions 292A, 292B can be configured to be at least partially inserted into the opening 282 in the alignment tube 226, and the surrounding portions 294A, 294B can be configured to be at least partially wrapped around the outer surface of the alignment tube 226. More preferably, the surrounding portions 294A, 294B abut against the posts 284 of

the alignment tube 226. Even more preferably, mounting recesses 296A, 296B formed in the surrounding portions 294A, 294B abut against the posts 284 of the alignment tube 226 and the mounting recesses 296A, 296B are offset in the distal direction relative to the rotational axes defined by the pins 288A, 288B. The slight offset in the location of the recesses 296A, 296B relative to the rotational axes defined by the pins 288A, 288B cause the alignment tube 226 to snap into the first position following any slight displacement in the proximal direction.

[0073] In a default or normal position, the grip pawls 228A, 228B can be substantially perpendicular to the alignment tube 226. With the second ends 290A, 290B of the first and second grip pawls 228A, 228B positioned in the alignment tube 226, there is a first gripping portion 300A and a second gripping portion 300B that come together and form a generally cylindrical or tubular area or clamp that is configured to hold, clamp, retain, lock, and/or grip the deployment catheter 102 within the alignment tube 226.

[0074] The first and second gripping portions 300A, 300B comprise peaks, sharp features or ribs 302. As shown, the ribs 302 preferably are configured to define a larger inner diameter at the proximal and distal ends and a smaller inner diameter in the middle. Thus, as the grip pawls 228A, 228B rotate in the proximal direction, the diameter defined by the ribs that are generally normal to each other is greater than the diameter defined by the ribs in the middle that are generally normal to each other when the grip pawls 228A, 228B rotate back toward the starting position (i.e., corresponding to the first position of the insert tube 226). Thus, in the starting position, the center ribs of the ribs 302 cooperate to retain the end of the deployment catheter while, once rotated from the starting position in the proximal direction, the larger ribs cooperate together and define a larger diameter such that the deployment catheter can be inserted or removed from the grip pawls 228A, 228B.

[0075] In some configurations, one or more of the grip pawls 228A, 228B abuts against at least a portion of a release mechanism 304. The illustrated release mechanism 304 comprises a leaf spring 306. A first portion 308 of the leaf spring 306 is supported by and/or coupled to a pivot pin 310 and the leaf spring 306 is allowed to at least partially rotate about the pivot pin 310. The first portion 308 of the leaf spring 306 comprises a cantilever portion 312 that can be engaged with a button 314. The leaf spring 306 comprises a second portion 316 that can be configured to rest at least partially on an inner structure of the outer housing 202, the alignment tube 226 or the like. The first

portion 308 and the second portion 316 can be joined at a proximal end and can extend at an angle relative to each other. In addition, the first portion 308 preferably is more rigid (e.g., has a greater thickness to resist bending) than the second portion 310. Rotation of the first portion 308 about the pivot pin 310 causes flexure of the second portion 316 such that the second portion 316 acts to resist rotation of the first portion 308 about the pivot pin 310. More preferably, the second portion 316 biases the first portion 308 to a starting position if the cantilever portion 312 is moved downward in the illustrated configuration by the button 314.

[0076] As illustrated in FIGS. 10 and 11, the leaf spring 306, in certain embodiments, comprises a cam portion 318 that is engaged with the grip pawl 228A. In certain embodiments, the grip pawl 228A, 228B comprises a ledge, lip, groove, or cavity 320 that can be engaged by the cam portion 318 of the leaf spring 306 when the cam portion 318 slides upward along the side of the grip pawl 228A a sufficient distance. Thus, the cam portion 318 of the grip pawl 228A can be locked into the deflected position until a proximally directed force is provided to the alignment tube 226. The leaf spring 308 can make a distinct clicking sound or other audible sound when snapping into position on the ledge of the grip pawl 228A.

[0077] As discussed above, when the button 314 is pressed into the housing structure 202, the button 314 applies a force on the cantilever portion 312 thereby causing the leaf spring 306 to rotate, pivot or swing about the pivot pin 310. The movement of the cantilever portion 312, and therefore the first portion 308, of the leaf spring 306 causes the cam portion 318 to rotate, which causes the cam portion 318 to effectively slide along a portion of the grip pawl 228A and snap into position alongside the grip pawl 228A. The interaction between the cam portion 318 and the grip pawl 228A causes the grip pawl 228A to rotate away from the pivot pin 310. The movement of the grip pawl 228A causes movement of the alignment tube 226 in the proximal direction due to the interface between the mounting recesses 296A, 296B and the posts 284. The movement of the alignment tube 226 results in rotation of both of the grip pawls 228A, 228B and the grip on any catheter previously secured within the alignment tube 226 is released such that the catheter can be removed.

[0078] Preferably, the cam portion 318 remains in contact with the surface of the grip pawl 228A until a subsequent catheter insertion occurs. In the illustrated embodiment, the slight step 320 is provided onto which a portion of the cam portion 318

rests. The movement of the cam portion 318 over the edge of the step 320 results in a sound that indicates the unclamping of the catheter for removal. A subsequent insertion of a catheter drives the alignment tube 226 further in the proximal direction, which allows cam portion 318 of the leaf spring to drop off of the step 320 and to snap back to its original position with an accompanying sound that indicates that clamping of the catheter has occurred.

[0079] The button 314 can be constructed of plastic, metal or other suitable material and the button 314 can be moveably positioned within the housing structure 202. In certain embodiments, the button 314 is coupled to, connected to or engaged by a spring or other biasing element 322 that applies a force to push the button 314 towards the outer surface of the top side 204 of the housing structure 202, which is the normal position for the button 314. The button 314 comprises a lip or ledge 324 that can be configured to prevent the button 314 from being forced entirely out of the housing structure 202 by the spring or biasing element 322. The spring or biasing element 322 can be mounted over a stem 323 of the button 314. When the button 314 is pressed into the housing structure 202, the button 314 moves toward a second position in which the spring 322 is compressed. In the second position, the button 314 engages and/or applies a force on the cantilever portion 312 of the leaf spring 306, thereby causing the cam portion 318 of the leaf spring 306 to engage the first grip pawl 228A to release the deployment catheter 102. In certain embodiments, the button 314 engages and/or applies a force on the cantilever portion 312 of the leaf spring 306, thereby causing the cam portion 318 of the leaf spring 306 to engage the first grip pawl 228A to move or rotate the first grip pawl 228A towards the proximal end thereby causing the release the deployment catheter 102. In certain embodiments, the first and second grip pawls 228A, 228B are coupled (for example, due to their connection to the alignment tube 226), and accordingly, when the first grip pawl 228A is moved or rotated by the leaf spring 306 toward the proximal end, both the first and second grip pawls 228A, 228B move or rotate in concert toward the proximal end thereby releasing their grip on the deployment catheter 102.

[0080] In certain embodiments, the button 314 is also coupled and/or engaged with a safety slide mechanism 326 as illustrated in FIGS. 10 and 11. The safety slide mechanism 326 can be configured to reduce or eliminate the likelihood of the button 314 being pushed into the housing structure 202 unless such a movement is desired. The safety slide mechanism 326 can be constructed of plastic, metal, or other like material.

The safety slide mechanism 326 comprises a proximal end 328 and a distal end 330. In certain embodiments, the proximal end 328 comprises a cavity or groove 332 that can be configured to engage or receive the lip or ledge 324 of the button 314. In other words, when the slide mechanism is in a proximal position, the rim, ridge, lip or ledge 324 of the button 314 is positioned within the cavity or groove 332 of the slide mechanism 326 and, therefore, the slide mechanism 326 reduces the likelihood of unintended depression of the button 314.

[0081] The distal end 330 of the safety slide mechanism 326 is coupled to, connected with, in contact with or engaged with a spring or other biasing element 336 that applies a force to push the safety slide mechanism 326 towards the button 314 to engage the lip or ledge 324 of the button 314 with the cavity or groove 332 of the safety slide mechanism 326. In some configurations, the safety slide mechanism 326 comprises a recess that receives at least a portion of the spring or other biasing element 336. When the safety slide mechanism is moved or slid distally toward a second position, the safety slide mechanism 326 releases, disengages, and/or allows the button 314 to be pressed into the housing structure 202.

[0082] Thus, to remove or unlock or release the distal end of the deployment catheter 102 from the alignment tube, a two step unlocking process is used in certain embodiments. In order to unlock the deployment catheter 102, the user first slides the safety slide mechanism 326 toward the distal end and the user then pushes the button 314 into the housing structure 202 in order to unlock and pull out the deployment catheter 102 from the housing structure 202. The two step unlocking process reduces or eliminates the possibility of breaking the deployment catheter 102 while positioning the valve 704 into the deployment catheter 102. Additionally, the two step unlocking process reduces or eliminates the possibility of removing the deployment catheter 102 before the valve 704 has been properly positioned within the deployment catheter 102.

Cartridge

[0083] The cartridge 104 can have any suitable size, shape or configuration. In the illustrated embodiment, the cartridge 104 is sized, shaped and configured to be received within the first open cavity 214. More preferably, the cartridge 104 is sized, shaped and configured to be received within the first open cavity 214 in only one orientation.

[0084] The illustrated cartridge 104, as shown in Figures 12-21, generally comprises a proximal wall 400 and a distal wall 402. A first side wall 404 and a second side wall 406 generally extend between the proximal wall 400 and the distal wall 402. The illustrated cartridge also comprises a top wall 408 that, for aesthetic reasons, can correlate in shape and configuration (for example, a mating shape) to the outer housing 202 of the valve loader 106. The term “wall” should not be construed narrowly to mean any single surface or member but rather should be construed broadly and a wall can be comprised of multiple surfaces that are not in a single plane but that, in cooperation with one another, form a general boundary. The illustrated cartridge 104 therefore comprises a generally rectangular box shape with a rounded top wall. Other configurations and shapes, for example, circular, cylindrical square, triangular, cone, trapezoidal, elliptical, or a combination thereof, also are possible.

[0085] The cartridge 104 can be formed in any suitable manner and of any suitable material. In some embodiments, the majority of the cartridge 104 is molded of plastic or metal or another suitable material.

[0086] The cartridge 104 preferably defines at least one passage 410 that extends in a proximal to distal direction. In some embodiments, the passage 410 extends from the proximal wall 400 to the distal wall 402. Preferably, the passage 410 comprises a first tapering portion or tapered lumen 412 that tapers from proximal to distal, a generally cylindrical portion 414 and a second tapering portion 416 that also tapers from proximal to distal. Thus, the passage 410 extends from a proximal opening 418 to a distal opening 420 and the proximal opening 418 is larger than the distal opening 420. Other configurations are possible but the passage 410 preferably generally reduces in diameter from the proximal opening 418 to the distal opening 420.

[0087] The proximal opening 418 preferably is generally closeable using a cover, cap or lid 422. The cover 422 is shown in FIG. 14 and is shown removed in FIG. 15. The cover 422 can have any suitable configuration. In the illustrated embodiment, the cover 422 is generally transparent or translucent and is formed of a plastic material. The illustrated cover 422 snaps into place on the cartridge 104 but other configurations are possible. The illustrated cover 422 comprises two lower legs 424 and one upper leg 426 that snap into corresponding openings formed within the cartridge 104.

[0088] The cover 422 preferably defines an opening 428. The opening 428 can have any suitable size and configuration. In the illustrated embodiment, the size and

shape of the opening 428 generally correlates to a cross-sectional configuration of the plunger 220. In addition, a tooth or thinner tab 430 extends upward into the illustrated opening 428. The tooth 430 preferably is deflectable. The plunger 220 is received within the opening 428 during use and the tooth 430 snaps into position over a rib formed on the plunger. The tooth 430, therefore, acts to indicate when the plunger 220 is fully depressed and the tooth 430 also maintains the fully depressed position of the plunger 220 until the plunger 220 is acted upon by a sufficient force to retract the plunger 220 in a proximal direction.

[0089] The at least one passage 410 preferably is configured to receive and store a valve or other medical device 500. The cover 422 is configured to reduce or eliminate the likelihood of the valve or medical device 500 being removed from the cartridge 104 while the valve or medical device 500 is intended to be stored in the cartridge 104. As shown, the medical device 500 can comprise multiple anchors 502. The anchors 502 can define a diameter. Preferably, the proximal opening 418, between the cover 422 and the first tapering portion 412, comprises a counterbore 432 that has an outer diameter larger than the diameter defined by the anchors 502 and an inner diameter that is slightly smaller than the diameter defined by the anchors 502. Thus, the anchors 502 can be captured between the distal wall of the counterbore 432 and the cover 422.

[0090] In certain embodiments, the passage 410 can be configured to receive and/or store more than one valve or medical device 500 that are of the same or different size, shape, or type. Preferably, different cartridges 104 comprise different colors, symbols, numbers, and/or other unique identifiers to indicate that different size valves or medical devices 500 are stored within the cartridges 104. In some configurations, the cartridges 104 can use other identifying indicial (e.g., numbers, colors, letters, patterns, etc.) to indicate differing medical devices, including whether different pharmaceuticals, coatings, or the like are used.

[0091] In certain embodiments, the cartridge 104 can comprise multiple passages 410 or chambers for storing multiple valves or medical devices 500, and the multiple hollow centers or chambers can be coupled to a daisy wheel or other revolver within the cartridge 104 such that the daisy wheel or other revolver can be rotated or otherwise moved (e.g., raised or lowered) by the user so as to allow multiple valves 500 to be loaded into the deployment catheter 102.

[0092] The cartridge 104 preferably also comprises at least one release tab 434. The release tab 434 is joined to the cartridge at a base and can be integrally formed with the cartridge 104. In the illustrated embodiment, each of the two lateral sides has a release tab 434. The end of each release tab 434 comprises a finger pad 436 and, just below the finger pad 436, a locking protrusion 438. The locking protrusion 438 engages a corresponding structure on the valve loader 106 to lock the cartridge 104 into the first open cavity 214 of the housing structure 202. When the finger pads 436 of the two release tabs 434 are squeezed toward each other, the locking protrusions 438 separate from the structure of the housing 202 and the cartridge 104 is released from the first open cavity 214 of the housing structure 202. In one embodiment, the release tabs 434 are integrally formed with the cartridge 104 and are constructed of plastic, polymer, or other suitable material. Other locking configurations also can be used.

[0093] The proximal wall 400 of the cartridge 104 can comprise at least one groove region or recess 440 that receives the arm, bracket, or bar of the second end 250 of the cartridge locking mechanism 222. Thus, when the second end 250 extends into the first open cavity 214, the second end 250 engages with the groove region 440 of the cartridge 104.

[0094] Deployment Catheter

[0095] It will be appreciated that any kind of deployment catheter 102 can be used with the valve loader 106, and that the following description of the illustrated deployment catheter 102 is intended to be generally illustrative only and not limiting.

[0096] With reference to FIG. 22, the deployment catheter 102 has a proximal end 700 and a distal end 702. A control portion 704 is located at the proximal end 700 and a delivery portion 706 is located at the distal end 702.

[0097] With reference to FIGS. 22-25, a catheter shaft 710 extends from proximal end to distal end. The catheter shaft 710 can be configured to be inserted into a bronchoscope or the body. Preferably, the catheter shaft 710 comprises an internal lumen 712 and a distally-located cavity 714. The internal lumen 712 can have a distal end that is in communication with the cavity 714. In some embodiments, the lumen 712 of the catheter shaft 710 can have a coating, for example, Teflon, or a lining, for example, a polytetrafluoroethylene (PTFE) liner, or some combination of the two. Other configurations are possible.

[0098] The catheter shaft 710 can be constructed of plastic, metal, polymer, rubber, nylon, other flexible materials, or a combination thereof. In certain embodiments, the catheter shaft 710 is constructed of a flexible polymer extrusion, for example, Pebax or nylon. In certain embodiments, the catheter shaft 710 may have different regions comprising a different durometer level. For example, a majority of the proximal end of the catheter shaft 710 may have a harder durometer that prevents elongation, whereas the distal end of the catheter shaft 710 may have a softer durometer for increased flexibility. In some configurations, the catheter shaft 710 can comprise various fillers or components, for example, colorants for color, barium sulfate for radiopaque applications, and Teflon for lubricity.

[0099] The distal end of the catheter shaft 710 can comprise a catheter tip 716. In some embodiments, the catheter tip 716 can be located at the most distant portion of the distal end 702. The catheter tip 716 can define at least a part of a catheter sheath 718 that is retractable relative to the valve 500 so the valve 500 can be deployed or implanted from the catheter shaft 710 into the body.

[0100] In some embodiments, at least a portion of the catheter sheath 718 comprises a clear or translucent material. The catheter sheath 718 and/or catheter tip 716 can comprise a valve line (in certain embodiments, the valve line comprises a yellow pigment embedded in the catheter sheath 718) to verify the proper placement of the valve 500. The valve line indicates where the valve 500 will deploy in the body.

[0101] The catheter tip 716 preferably comprises a metal tip and/or plastic tip (e.g., Isoplast or other urethane) or other suitable structure that will allow the grip pawls 228A, 228B to grip the deployment catheter 102 during loading. In certain embodiments, the plastic and/or metal tip 716 is bonded to, adhered to, and/or embedded in the distal end of the deployment catheter 102.

[0102] In certain embodiments, an inner surface of the tip 718 can be coated with a polyurethane anti-block coating to reduce friction during valve loading and deployment. In some embodiments, the inner surface of the tip 716 or the deployment catheter 102 has no coating. Instead, the inner surface of the tip 716 or the deployment catheter 102 may comprise a polytetrafluoroethylene (PTFE) liner on a portion of the end of the deployment catheter 102 and/or on the inner surface of the tip 718 and/or the tip 716 to reduce the friction between the deployment catheter 102 and the valve 500,

including but not limited to any membrane material on the valve 500. In certain embodiments, the PTFE liner can be a more robust coating (e.g., a reduced wear coating).

[0103] In certain embodiments, the PTFE liner can be smooth on the inner diameter of the deployment catheter 102, which contacts the valve 500, and can be chemically etched on the outer diameter of the deployment catheter 102 to provide a rough surface for better adhesion with an outer extrusion. The PTFE liner can be very thin (e.g., approximately 0.001 inch to 0.002 inch in wall thickness). In certain embodiments, the liner can be then reflowed onto the outer extrusion of the catheter using a heat process and a sacrificial extrusion (e.g., fluorinated ethylene-propylene (FEP) or Olefin) on the outside of the outer catheter extrusion. The process can concurrently apply heat to adhere the liner to the extrusion while the sacrificial extrusion (FEP or Olefin) compresses in diameter providing force to melt the two materials together.

[0104] In certain embodiments, the deployment catheter 102 can comprise a deployment guide on the exterior of the deployment catheter. The deployment guide can be positioned or embedded at the distal end of the deployment catheter 102. The deployment guide can comprise a radiopaque material that is visible through the patient and/or the bronchoscope. The visible nature of the deployment guide allows the user to correctly position the valve at the target location.

[0105] With reference to FIG. 25, the proximal end of the catheter shaft cavity 714 contains a tip 720 for a stabilization wire 722. The stabilization wire tip 720 preferably is connected or coupled to a stabilization wire 724 such that the two components move together in an axial direction relative to the catheter shaft 710. The tip 720 can have any suitable configuration but preferably comprises a recess 724 in the distal end. The recess 724 can be used to enhance control over the valve 500 during deployment.

[0106] The stabilization wire 722 extends through the lumen 712 or passageway in the catheter shaft 710. As discussed above, the lumen 712 of the catheter shaft 710 can be coated to allow the stabilization wire 724 to move more easily within the catheter shaft 710. The stabilization wire 722 will move axially relative to the catheter shaft 710. Thus, the stabilization wire 724 can be slideable within, moved through or advanced within the catheter shaft 710. The stabilization wire 724 can be a Teflon coated stainless steel coil over a stainless steel wire to allow the catheter shaft 710 to easily traverse the bronchoscope or body passageway.

[0107] In some embodiments, at the proximal end of the catheter shaft 710, there can be a reinforced shaft portion comprising a PTFE liner on the interior of the catheter shaft 710. The liner at the proximal end of the catheter shaft 710 preferably is generally thicker than at the distal end of the catheter shaft 710. The thicker liner improves pushability but decreases the bendability of the reinforced portions thus the thinner liner at the distal end enables the catheter shaft 710 to turn tighter radiuses than the proximal end.

[0108] In certain embodiments, the proximal end of the catheter shaft 710 comprises a braid that is laid between the PTFE liner and the polymer extrusion comprising, for example, Pebax or nylon. In some embodiments, the braid provides resistances to stretching, buckling, and/or kinking while delivering the valve or medical device 500 to the desired location. The braid preferably is located closer to the inside diameter to reduce stiffness thereby increasing flexibility of the catheter shaft 710. The braid can comprise a polymer (e.g., nylon, which can be clear and used for MRI applications), flat wire (e.g., 0.001 inch by 0.005 inch), or other like materials. In certain embodiments, the braid comprises a 60 pixs/inch configuration, wherein pixs refer to the number of open spaces in one inch.

[0109] With reference to FIG. 26 and FIG. 27, the stabilization wire 722, which is connected at its distal end to the stabilization wire tip 724, extends proximally to a cap 726 of control portion 704. To better illustrate this, the stabilization wire 722 has been identified at both the proximal end of the control portion 704 (i.e., at the cap 726) and at the distal end of the control portion 704. The proximal end of the stabilization wire 722 can be connected to the cap 726 in any suitable manner. In some instances, the stabilization wire 722 and the cap 726 are press fit, glued, adhered, cohered, comolded or the like.

[0110] At its proximal end, the stabilization wire 722 extends through a telescoping hypotube 728. The hypotube 728 encloses a portion of the stabilization wire 722. Thus, the hypotube 728 can provide lateral support to the stabilization wire 722 and can assist in reducing the likelihood of the stabilization wire 722 buckling, bending or overly deforming in the region of the hypotube 728. The hypotube 728 preferably connects to the cap 726 at a proximal end and abuts upon a proximal end of a sheath holder 730 at its distal end.

[0111] The distal end of the hypotube 728 nests within the sheath holder 730. Preferably, the hypotube 728 is axially moveable within the sheath holder 730. Thus, in this manner, the hypotube 728 is telescoping relative to the sheath holder 730. The sheath holder 730 extends distally of the hypotube 728 and extends over a proximal end of the catheter shaft 710. Preferably, the proximal end of the catheter shaft 710 extends into the central portion of the sheath holder 730. More preferably, the catheter shaft 710 and the sheath holder 730 are joined together for axial movement. Any suitable connection can be used.

[0112] A proximal end of a sleeve slider housing 732 snaps into the cap 726 while the distal portion of the sleeve slider housing 732 encloses the sheath holder 730. Other connections also can be used to join the sleeve slider housing 732 and the cap 726. The snap fit, however, simplifies construction and manufacturing.

[0113] The distal end of the sleeve slider housing 732 tapers toward the proximal portion of the catheter shaft 710. The sleeve slider housing 732 allows relative axial movement to occur between the sheath holder 730 and the sleeve slider housing 732. In other words, the sleeve slider housing 732 is designed to allow the sheath holder 730 to slide proximally relative to the sleeve slider housing 732 during deployment of the valve 500. The relative proximal movement results in relative movement between the catheter shaft 710, which is connected to the sheath holder 730, and the stabilization wire 722, which is connected to the sleeve slider housing 732 through the mutual connection to the cap 726.

[0114] Preferably, the sleeve slider housing 732 comprises an enlarged slot or window 734. As shown in FIG. 28, the slot or window 734 accommodates two fingers 736 of the sheath holder 730. The fingers 736 engage with slots 738 formed in a sleeve slider 740. The sleeve slider 740, therefore, is joined for axial movement with the sheath holder 730 and, through the sheath holder 730, to the catheter shaft 710. Thus, any proximally-directed axial movement of the sleeve slider 740 will cause corresponding proximally-directed axial movement of the catheter shaft 710 relative to the sleeve slider housing 732 and the attached stabilization wire 722. In other words, movement of the outer sleeve slider 740 relative to the cap 726 and sleeve slider housing 732 will result in movement of the catheter shaft 710 relative to the stabilization wire 722.

[0115] A strain relief tube 742 can enclose at least a proximal portion of the catheter shaft 710. The strain relief tube 742 can extend distally from the control portion

704 to a location somewhat proximal of the distal end of the catheter shaft 710. In some configurations, the strain relief tube 742 extends between the catheter shaft 710 and the passage in the sleeve slider housing 732, relative to which the catheter shaft 710 moves. Thus, the catheter shaft 710, in some configurations, is capable of axial movement relative to the strain relief tube 742. Any suitable material can form the strain relief tube 742.

[0116] The control portion 704 can be constructed of plastic, metal, or other suitable materials. Preferably, the sleeve slider 740 is a plastic molded piece. Accordingly, formation of ribs 744 that define finger holds can be relatively cost effective and simple. Other configurations also are possible.

[0117] As explained above, movement of the sleeve slider 740 toward to the cap 726 can cause deployment movement through retracting the catheter shaft 710 relative to the stabilization wire 720, which pushes the valve 500 out of the catheter tip 716 of the catheter shaft 710. Thus, in some embodiments, a locking feature 746 is desired that can reduce or eliminate the likelihood of inadvertent deployment of the valve 500 from the catheter tip 716.

[0118] The illustrated locking feature 746 comprises at least one member that extends between the cap 726 and the sleeve slider 740. By extending between at least these two components, the locking feature 746 can reduce the likelihood of inadvertent relative movement between the catheter shaft 710 and the stabilization wire 720. Of course, it is possible to configure another locking feature between the catheter shaft 710 and the stabilization wire 720 in other manners by connecting either directly or indirectly to the catheter shaft 710 and the stabilization wire.

[0119] With reference to FIG. 26, the locking feature 746 comprises a yoke shaped lock lever 748. The lever 748 comprises two legs 750 that connect together at a partial collar 752. The legs 750 each have a peg 754 that snaps into an opening in the sleeve slider 740. The pegs 754 can pivot relative to the sleeve slider 740 such that the legs 750, and therefore the lever 748 as a whole, can pivot relative to the sleeve slider 740.

[0120] As discussed above, the lever 748 comprises the partial collar 752. The partial collar can extend about half way around a lower portion of the cap 726. The degree to which the cap 726 is encircled can vary depending upon the application but the

partial collar 752 preferably extends slightly more than 180 degrees around the cap 726. Other configurations are possible.

[0121] The legs 750 are bowed in a direction opposite of the partial collar 752. The bowing of the legs 750 enables easy manipulation with a single hand by a user. In other words, the bowed legs 750 create a pair of manipulating locations 754, which are further enhanced with large pads, to facilitate easy disengagement of the collar 752 from the cap 726. Once the collar 752 is disengaged from the cap 726, the lever 748 can be moved out of the way and the sleeve slider 740 can be pulled upward toward the cap 726 such that the valve 500 can be deployed.

[0122] With reference again to FIG. 1, the shipping lock 114 is a generally cylindrical tube in certain embodiments, and can comprise an internal lumen. The shipping lock 114 can generally comprise a similar shape and dimension to that of the catheter shaft 710 of the deployment catheter 102. The shipping lock 114 can be configured to be positioned into the second open cavity 218 of the housing structure 202 when the valve loader 106 is being shipped or stored for future use. In one embodiment, the shipping lock 114 can be inserted into the second open cavity 214 of the housing structure 202 and into the alignment tube 226, wherein the alignment tube 226 grips and/or locks the shipping lock 114 into the alignment tube 226 in a similar to way the deployment catheter 102 can be locked in the alignment tube 226.

[0123] In certain embodiments, the loader plunger 220 can be positioned or pushed into the housing structure 202, and through the first open cavity 214 of the housing structure 202, and into the inner lumen of the shipping lock 114. With the distal end of the loader plunger 220 telescoped, nested and/or positioned in the inner lumen of the shipping lock 126, the loader plunger 220 can be generally stabilized during shipping and storage, and the loader plunger 220 can be generally prevented from vibrating or moving laterally or otherwise within the alignment tube 226 during shipping and/or storage. With the loader plunger 220 substantially positioned within the housing structure 202, the loader plunger 220 is protected from breakage during shipping and storage of the valve loader 106. By inserting the shipping lock 114 into the alignment tube 226, the grip pawls 228A, 228B are put under tension, stress, and/or strain, which substantially prevents the leaf spring 306 from becoming disengaged or decoupled from the first grip pawl 228A. In removing the shipping lock 114, the grip pawls 228A, 228B

advantageously return to their default position and can be configured to receive the deployment catheter 102.

[0124] In certain embodiments, the valve loading system 100 is a kit for storage, transport, and/or loading that comprises a deployment catheter 102, at least one cartridge 104 that comprises a valve 500, and a valve loader 106. In certain embodiments, the cartridges 104 are individually packaged sterilized cartridges 104 for single use and/or to be disposable. In certain embodiments, the kit and/or components are treated with ethylene oxide to make sterile for single patient use or to be disposable. In certain embodiments, the cartridge, the valve loader, the kit and/or other components are configured to be sterilized or treated for multiple use.

Methods of Use

[0125] A method of using the valve loading system 100 may be described in connection with the figures. However, it will be appreciated that the various surgical procedures (for example, lung valve implantation procedures, stent implantation procedures, or the like) that may use the valve loading system 100 may vary from one procedure to the next, depending on the specific purpose and/or technique of the procedure. Accordingly the following description is intended to be generally illustrative only and not limiting as to the present method.

[0126] As noted above, a user obtains the valve loading system 100. In some configurations, the valve loading system 100 can be obtained from a sterile single patient use kit that comprises, among other things, a deployment catheter 102, at least one cartridge 104 that comprises a valve 500, and a valve loader 106. The user may slide or move the safety slide mechanism 326 toward the distal end of the housing structure 202 to unlock or allow the button 314 to be depressed into the housing structure 202. By depressing the button 314 into the housing structure 202, the shipping lock 114 can be unlocked and the user can remove the shipping lock 126 from the second open cavity 218. After removing the shipping lock 114, the user may release the button 314 and the safety slide mechanism 326. In some configurations, simply depressing the button 314 causes the shipping lock 114 to be released and, therefore, the button 314 can be released before the shipping lock 114 is removed. The distal end of the deployment catheter 102 then can be inserted into the second open cavity 218. The user can insert the deployment catheter 102 into the second open cavity 218 until the user hears a click sound or other audible

sound, which indicates to the user that the deployment catheter 102 has been locked into the housing structure 202 and has been properly positioned within the alignment tube 226.

[0127] In certain embodiments, the user may retract, slide back, or move the loader plunger 220 from within the housing structure 202, thereby moving the arm, bracket, or bar of the second end 250 of the cartridge locking mechanism 222 from the first open cavity 214. The user may select a desired cartridge 104 containing the appropriate size, shape, and/or type valve or medical device 500. In certain embodiments, the user may properly align the cartridge 104 with the first open cavity 214 in order to insert the cartridge 104 into the first open cavity 214. After the cartridge 104 has been fully inserted into the first open cavity 214, the user may push, slide, or move the loader plunger 220 into the housing structure 202, thereby allowing a bayonet end of the loader plunger 220 to contact the valve or medical device 500 within the cartridge 104.

[0128] As the plunger 220 contacts and pushes the valve or medical device 500 toward the distal end of the cartridge 104 and through the tapered or funnel portion of the cartridge 104, the valve or medical device 500 becomes compressed. With the valve or medical device 500 compressed, the user can continue to push the loader plunger 220 into the housing structure 202, thereby pushing the compressed valve or medical device 500 through the alignment insert 224 and the alignment tube 226, and into the distal end of the deployment catheter 102. With the deployment catheter 102 loaded with the valve or medical device 500, the user may slide or move the safety slide mechanism 326 toward the distal end of the housing structure 202, to unlock or allow the button 314 to be depressed into the housing structure 202.

[0129] In depressing the button 314 into the housing structure 202, the deployment catheter 102 can be unlocked, and the user can remove the deployment catheter 102 from the second open cavity 218. In certain embodiments, the user can position the loaded deployment catheter 102 into the body of the patient at the desired location in order to implant the valve or medical device 500 in the patient. In certain embodiments, the deployment catheter 102 is advanced through a channel of a bronchoscope and navigated to the target implant location. In certain embodiments, the valve or medical device 500 (e.g., comprising radiopaque material) is visible through the deployment catheter 102 to allow the user to correctly position the valve at the target location. In certain embodiments, the user can use the deployment guide, which can

comprise a radiopaque material that is visible through the body, to allow the user to correctly position the valve the target location.

[0130] To deploy the valve or medical device 500, the user, in certain embodiments, unlatches, turns, or swings the locking feature 746 to disengage the locking feature 746 from the cap 726. The user can actuate control portion 704 to cause the catheter sheath 710 to retract relative to the stabilization wire 722 to release the valve or medical device 500. The position of the valve or medical device 500 is stabilized at the target location during deployment with the stabilization wire 722.

[0131] In certain embodiments, after the valve or medical device 500 has been deployed, the deployment catheter 102 can be retrieved from the body of the patient, and be reloaded with another valve or medical device 500 using the foregoing process. With the foregoing process, the deployment catheter 102 can be reloaded with different valves or medical devices 500 having different shapes, sizes, and/or types. The foregoing process also allows the valve or medical device 500 to remain in a default configuration, as opposed to a substantially compressed or stressed configuration, thereby reducing the possible failure, wear, and/or deterioration of the valve or medical device 500. In other words, the cartridge 104 stores the valve or medical device 500 in a non-compressed state, which reduces wear and tear on the medical device 500 and reduces the likelihood of an adverse clinical event relating to the materials or structure of the medical device 500.

[0132] Although this invention has been disclosed in the context of certain embodiments and examples, it will be understood by those skilled in the art that the present invention extends beyond the specifically disclosed embodiments to other alternative embodiments and/or uses of the invention and obvious modifications and equivalents thereof. In addition, while several variations of the invention have been shown and described in detail, other modifications, which are within the scope of this invention, will be readily apparent to those of skill in the art based upon this disclosure. It is also contemplated that various combinations or sub-combinations of the specific features and aspects of the embodiments may be made and still fall within the scope of the invention. It should be understood that various features and aspects of the disclosed embodiments can be combined with, or substituted for, one another in order to form varying modes or embodiments of the disclosed invention. Thus, it is intended that the scope of the present invention herein disclosed should not be limited by the particular disclosed embodiments described above.

WHAT IS CLAIMED IS:

1. A loading system for the sterile loading of a deployable medical device into a deployment apparatus, the loading system comprising a housing comprising a cavity, the cavity configured to receive at least one interchangeable medical device cartridge configured to house the deployable medical device therein, the housing further comprising an actuator configured to direct the deployable medical device from the at least one interchangeable medical device cartridge to a discharge end of said housing, said discharge end configured to receive the deployment apparatus into which the deployable medical device may be loaded.

2. The loading system of Claim 1, wherein the housing further comprises a funnel-shaped channel positioned between the cavity and the discharge end, the funnel-shaped channel configured to permit the passage of the deployable medical device therethrough when the actuator directs the deployable medical device from the at least one interchangeable medical device cartridge to the discharge end for loading into a deployment apparatus.

3. The loading system of any of Claims 1-2, wherein the actuator comprises a plunger configured to engage the deployable medical device housed within the at least one interchangeable medical device cartridge.

4. The loading system of any of Claims 1-3, wherein the housing further comprises a clamp configured to secure the deployment apparatus to the housing when loading the deployable medical device into the deployment apparatus.

5. The loading system of any of Claims 1-4, wherein the housing further comprises a lock to prevent undesired release of the deployment apparatus prior to correct loading of the deployable medical device into the deployment apparatus.

6. The loading system of any of Claims 1-5, wherein the housing further comprises a stop to signal the user that the actuator has traveled to the correct position for completely loading the deployable medical device into the deployment apparatus.

7. The loading system of any of Claims 1-6, wherein the housing further comprises a means for providing an audible sound to signal the user that the actuator has traveled to the correct position for completely loading the deployable medical device into the deployment apparatus.

8. The loading system of any of Claims 1-7, wherein the housing further comprises a means for providing an audible sound to signal the user that the deployment apparatus has been locked into the housing clamp and that loading may commence.

9. The loading system of any of Claims 1-8, wherein the housing further comprises a safety apparatus to protect the actuator from being damaged by improper installation or removal of the at least one interchangeable medical device cartridge within the cavity.

10. An interchangeable medical device cartridge comprising an enclosure for interchangeable use in a loading system, the enclosure configured to house a deployable medical device that may be directed by the loading system into a deployment apparatus.

11. The interchangeable medical device cartridge of Claim 10, further comprising within the enclosure a tapered lumen for compressing the deployable medical device prior to loading into the deployment apparatus.

12. The interchangeable medical device cartridge of Claim 11, wherein the tapered lumen comprises a proximal end having a larger diameter than the distal end.

13. The interchangeable medical device cartridge of Claim 11, wherein the tapered lumen is more tapered at a distal end than at a proximal end.

14. The interchangeable medical device cartridge of any of Claims 10-13, further comprising at least one release tab that is integrally formed with the enclosure, the at least one release tab configured to lock the interchangeable medical device cartridge within the loading system.

15. The interchangeable medical device cartridge of any of Claims 10-14, wherein the enclosure comprises a mating shape corresponding to a cavity within the loading system, the mating shape configured to allow the interchangeable medical device cartridge to be inserted into the cavity in one direction.

16. The interchangeable medical device cartridge of any of Claims 10-15, wherein the enclosure comprises a recess configured to receive a locking mechanism for retaining the interchangeable medical device cartridge in the loading system.

17. The interchangeable medical device cartridge of any of Claims 10-16, further comprising the deployable medical device within the enclosure.

18. The interchangeable medical device cartridge of any of Claims 17, wherein the deployable medical device is a lung volume reduction device.

19. The loading system of any of Claims 1-9, further comprising the at least one interchangeable medical device cartridge of any of Claims 10-18.

20. A method of loading a deployable medical device into a deployment apparatus, the method comprising inserting an interchangeable medical device cartridge of any of Claims 10-18 into a loading system of any of Claims 1-9, and activating an actuator within the loading system to direct a medical device within the interchangeable medical device cartridge through said loading system and into the deployment apparatus.

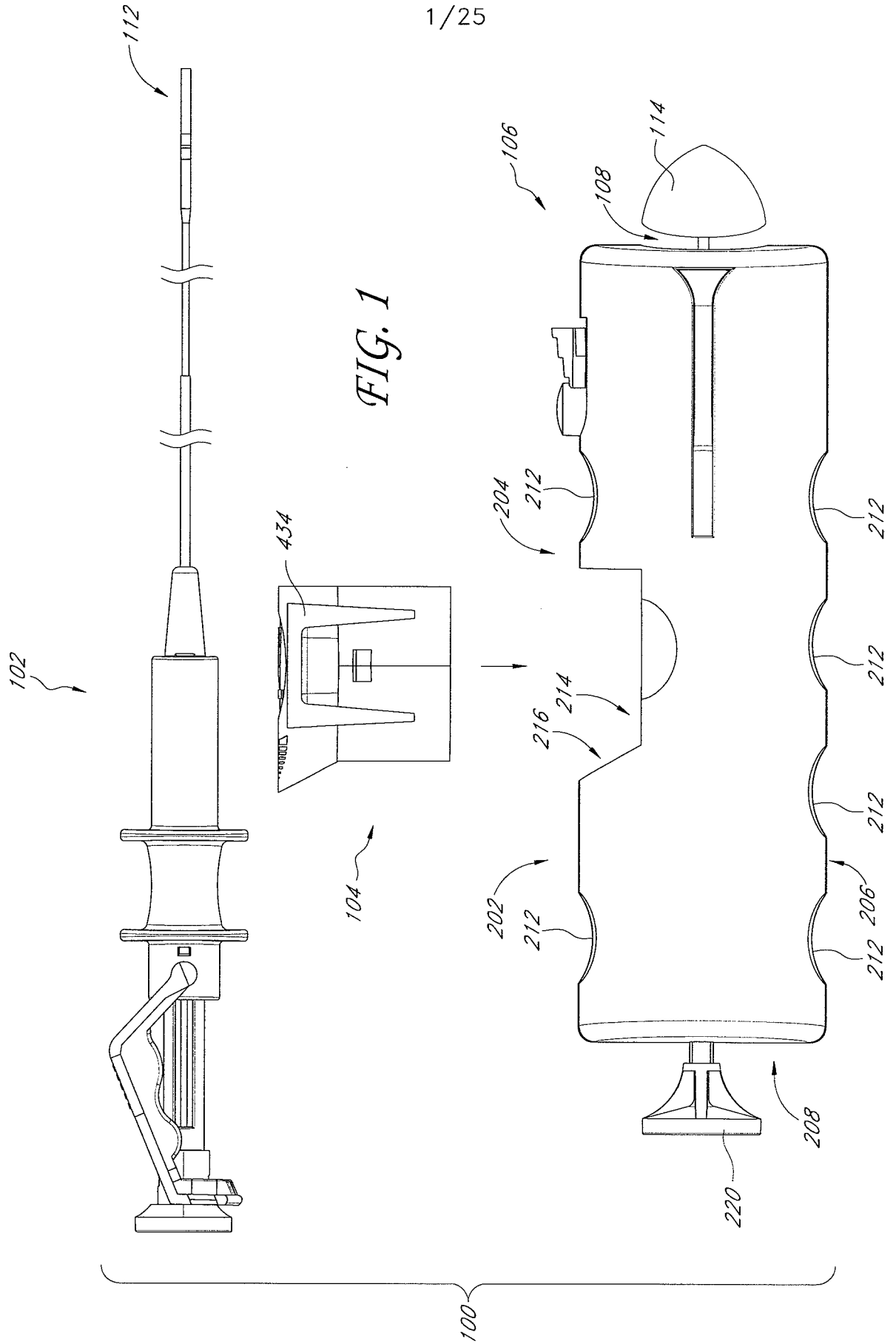

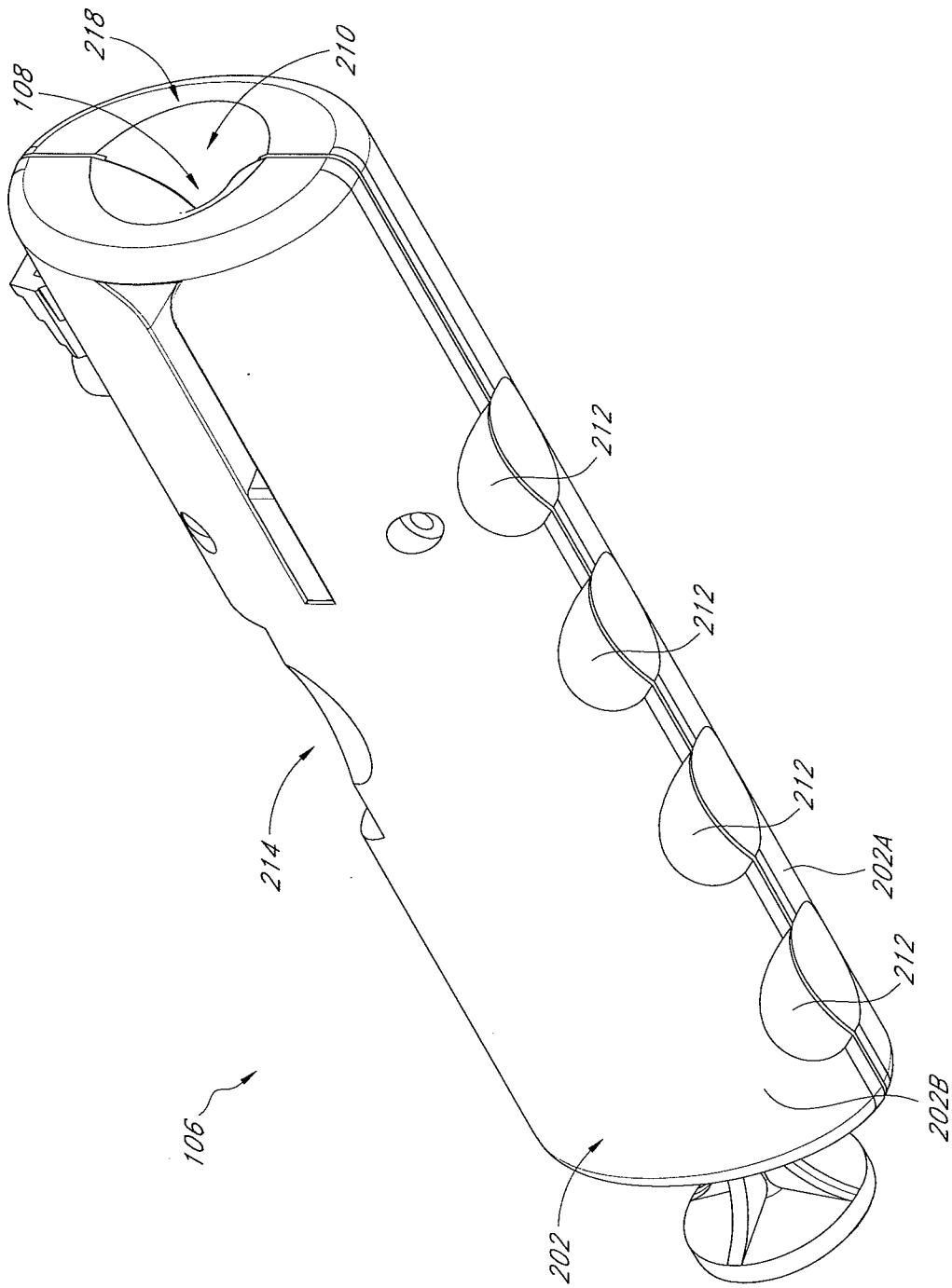

FIG. 2

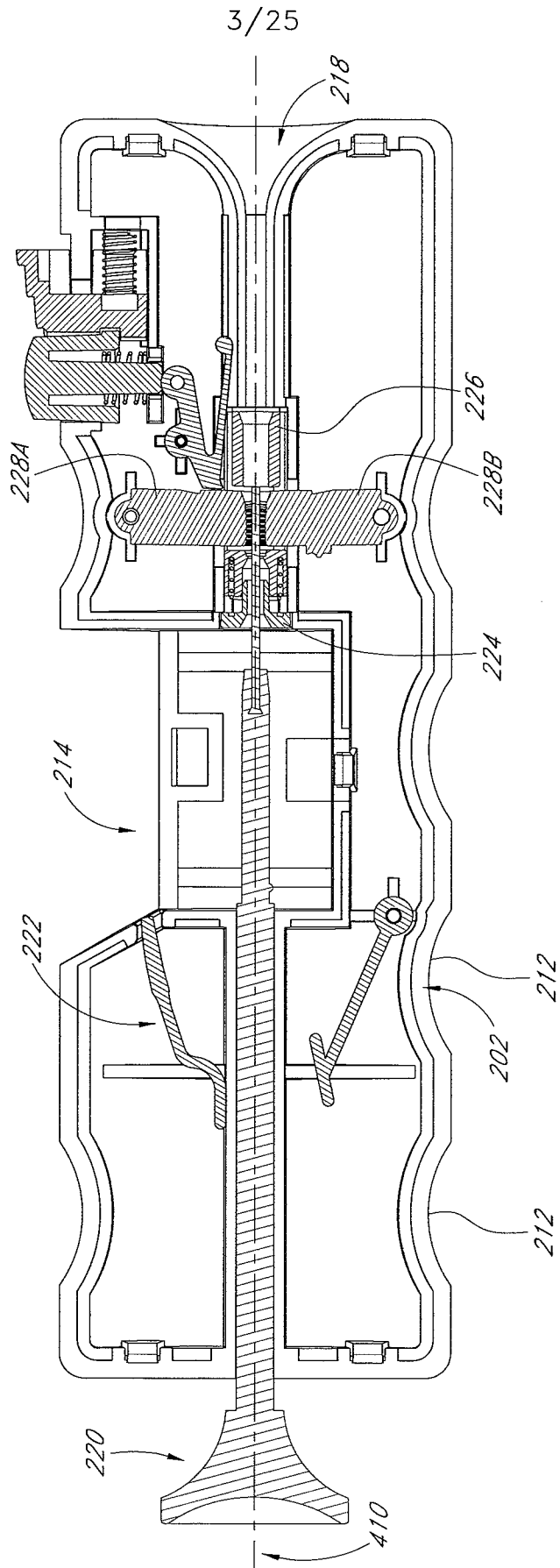

FIG. 3

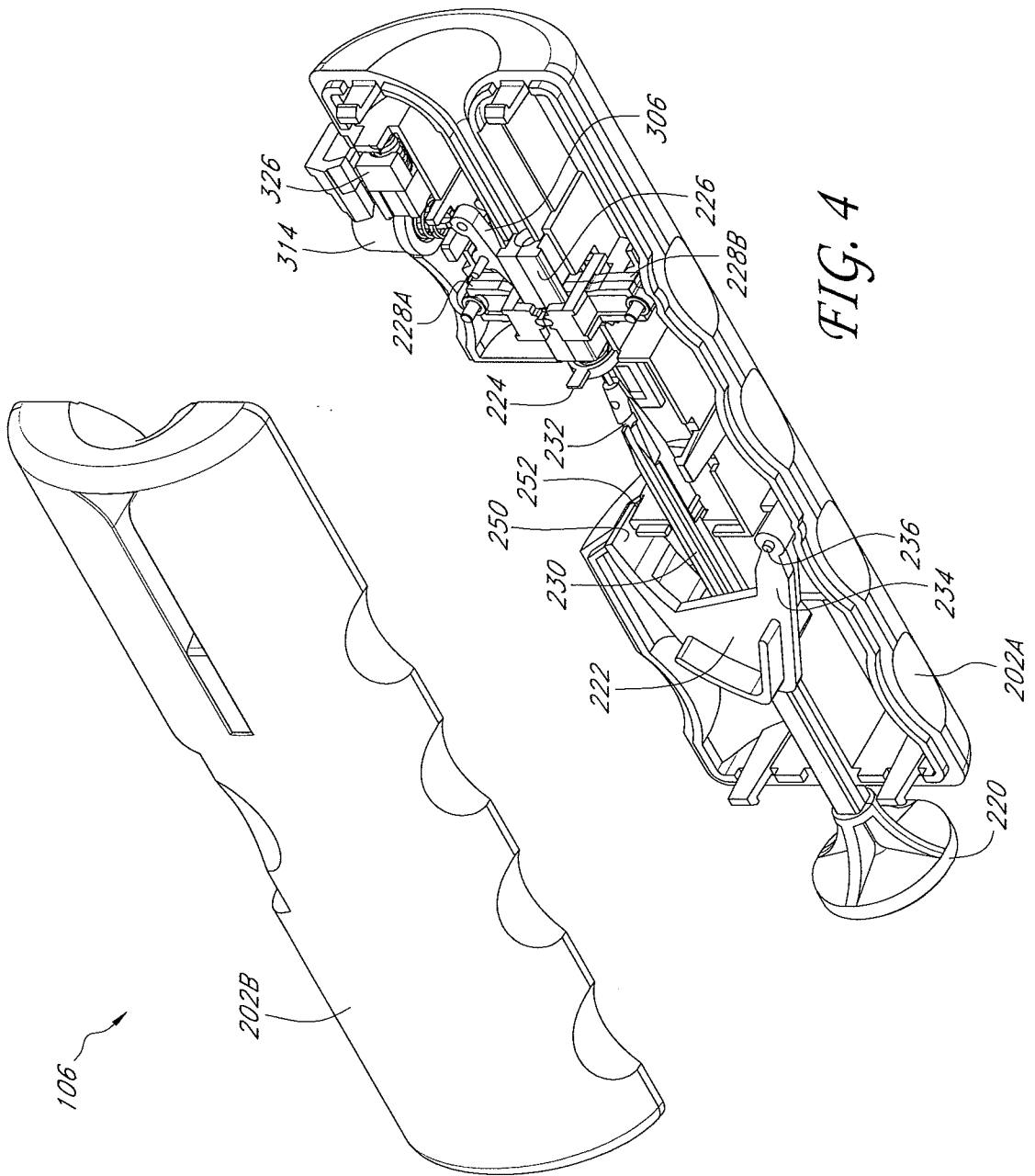

FIG. 4

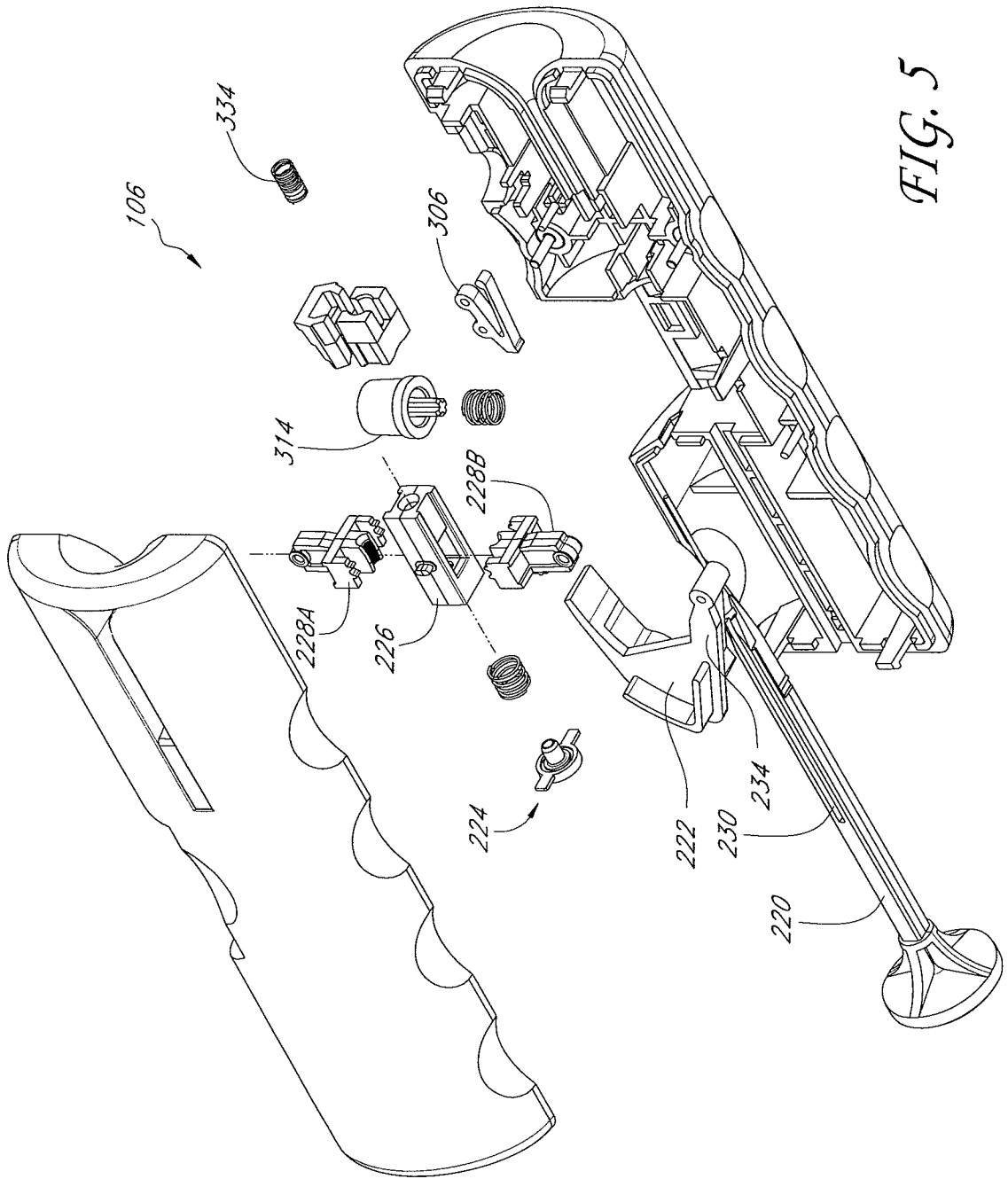

FIG. 5

6/25

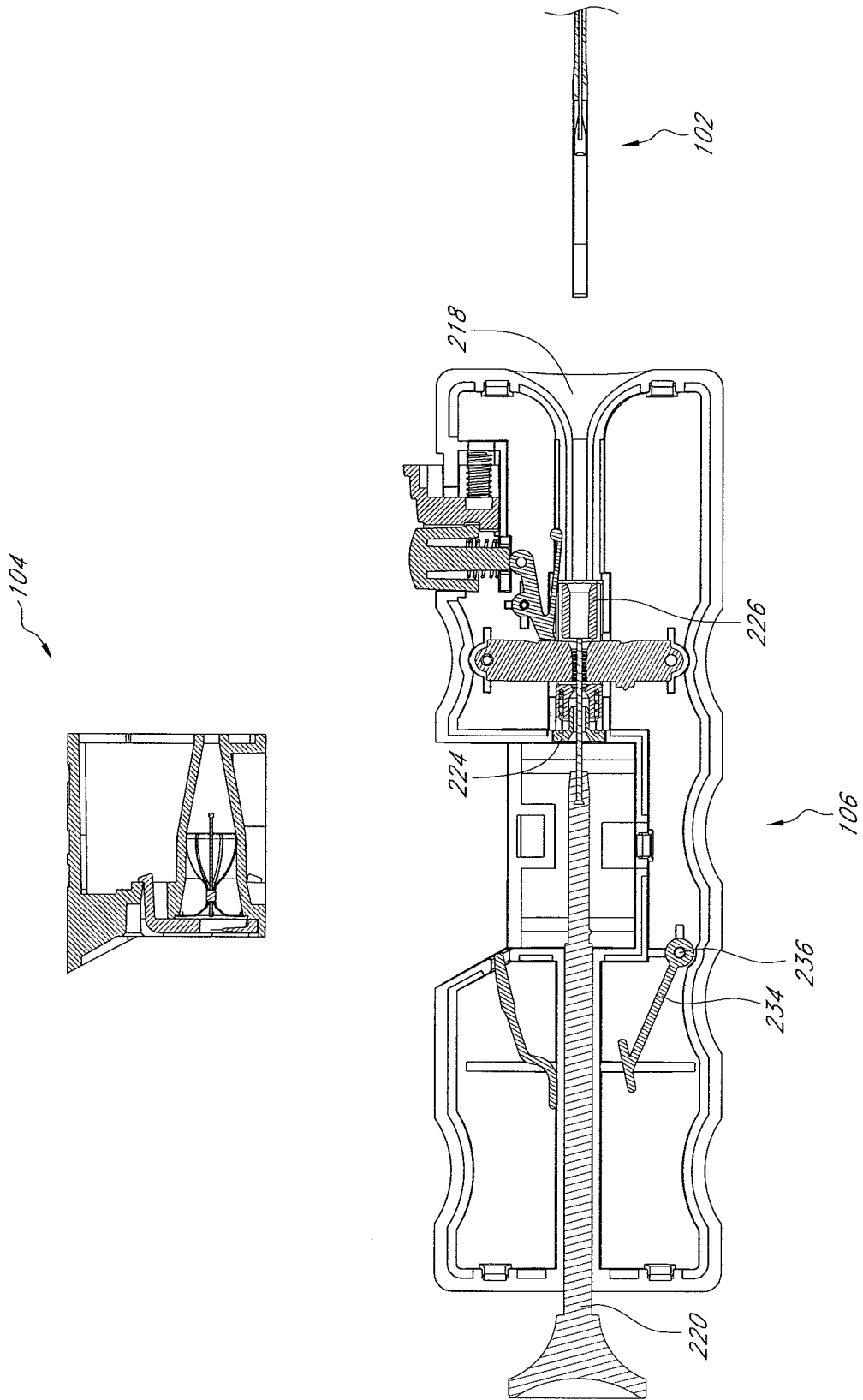

FIG. 6

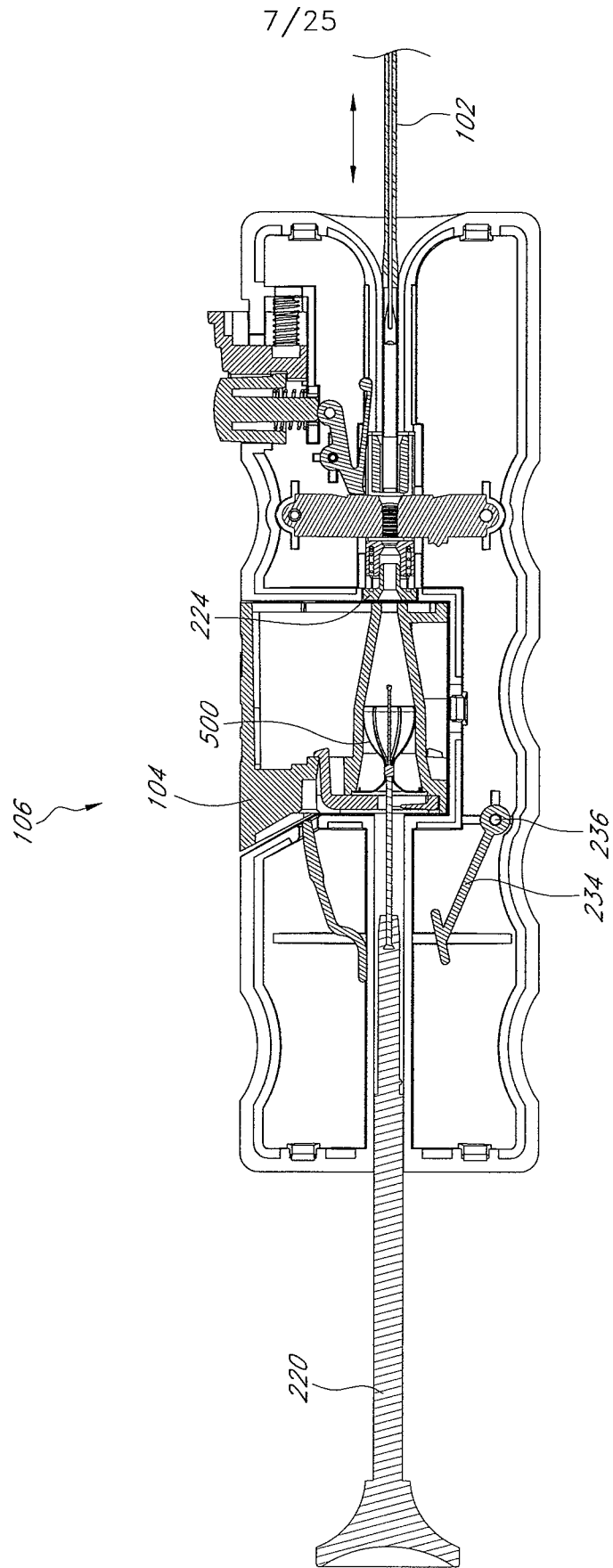

FIG. 7

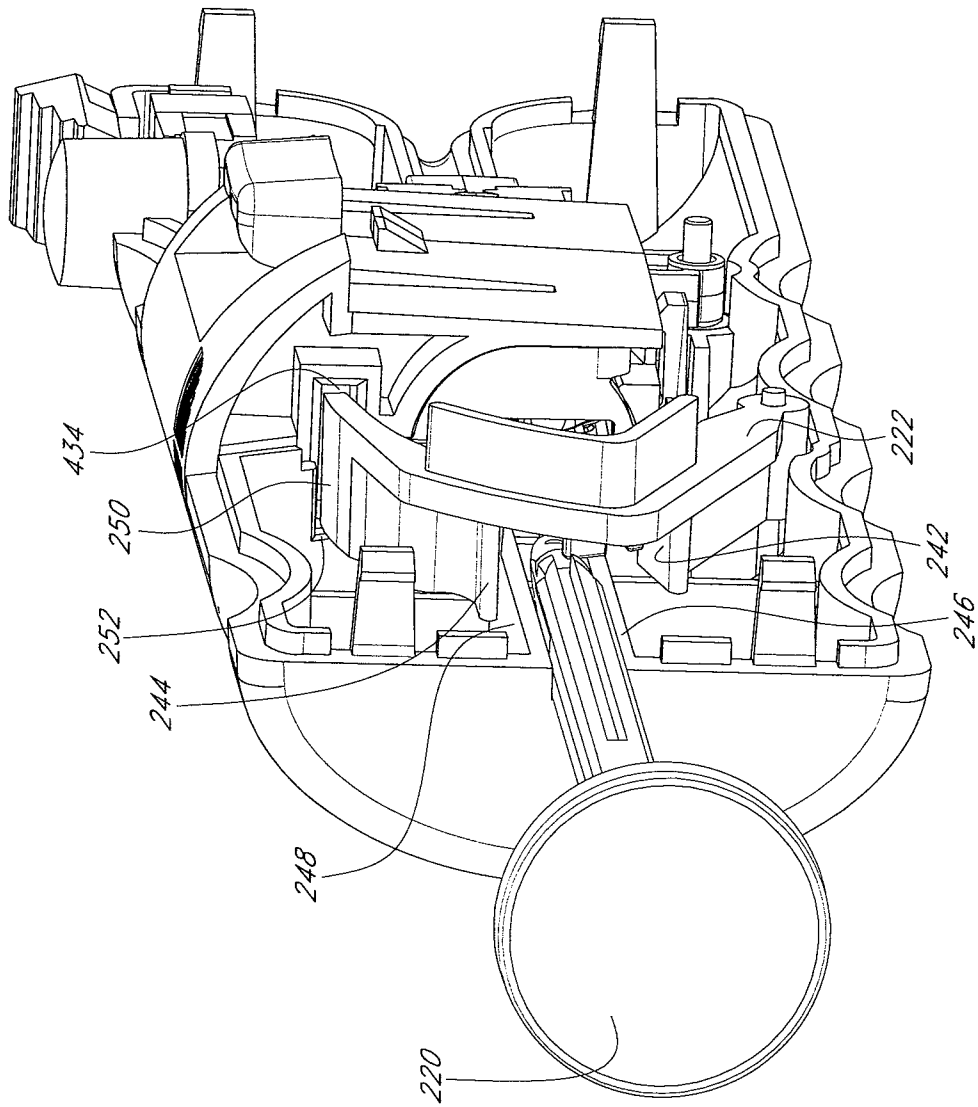

FIG. 8

9/25

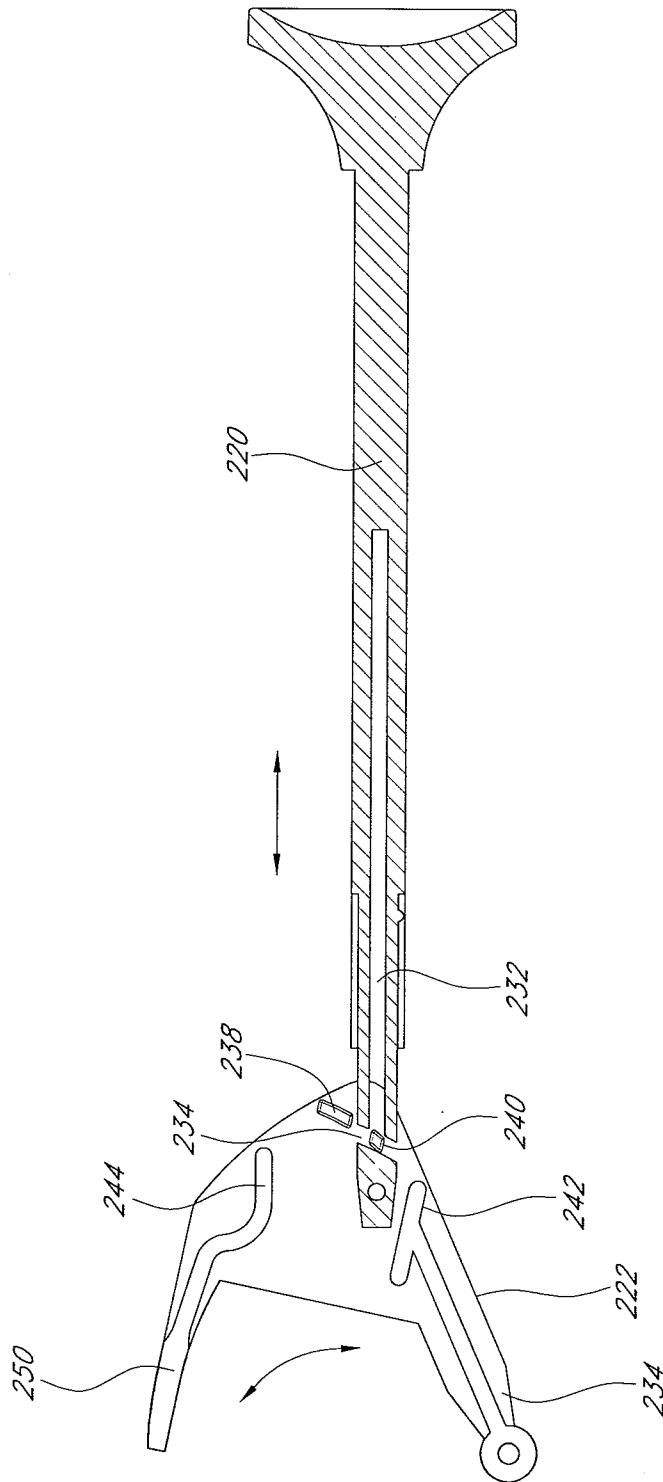
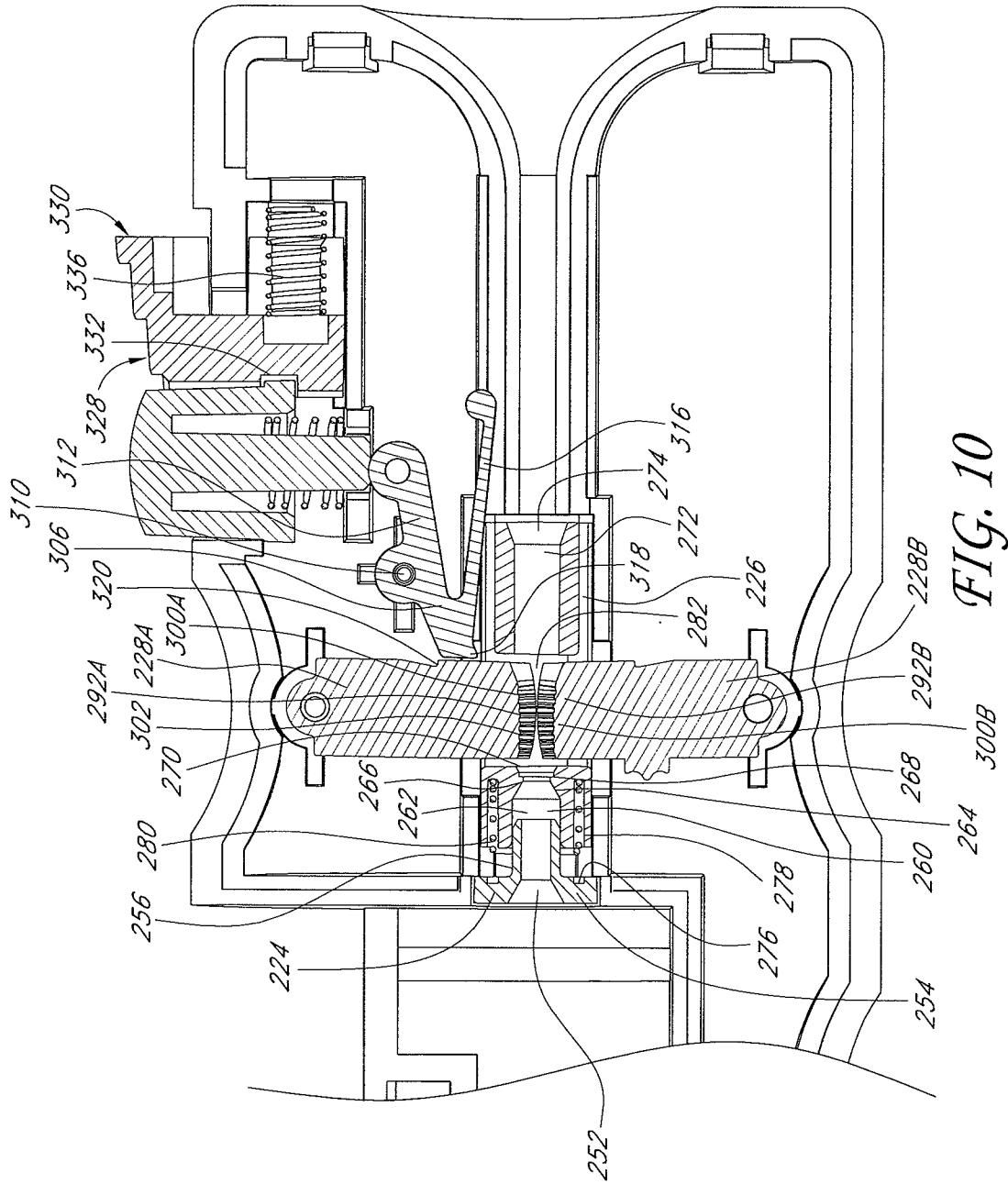

FIG. 9



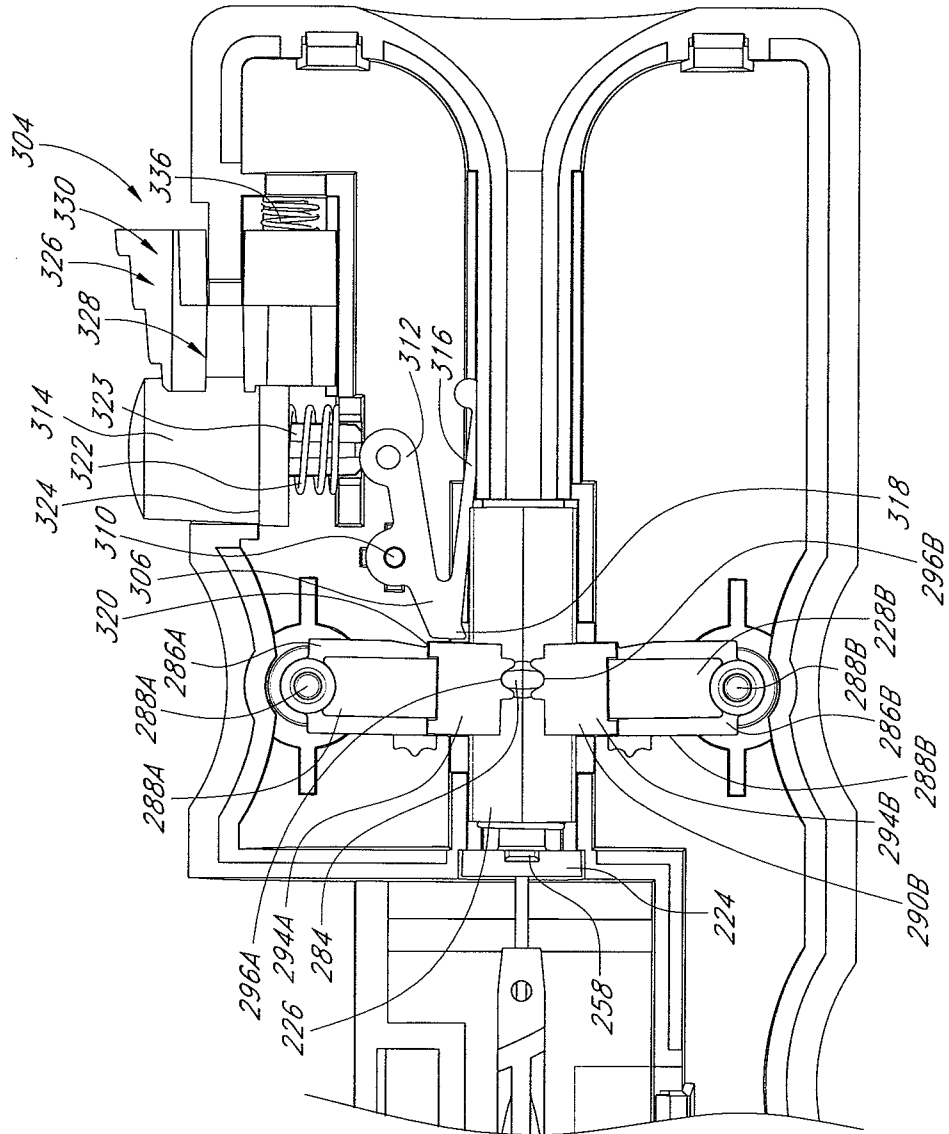

FIG. 11

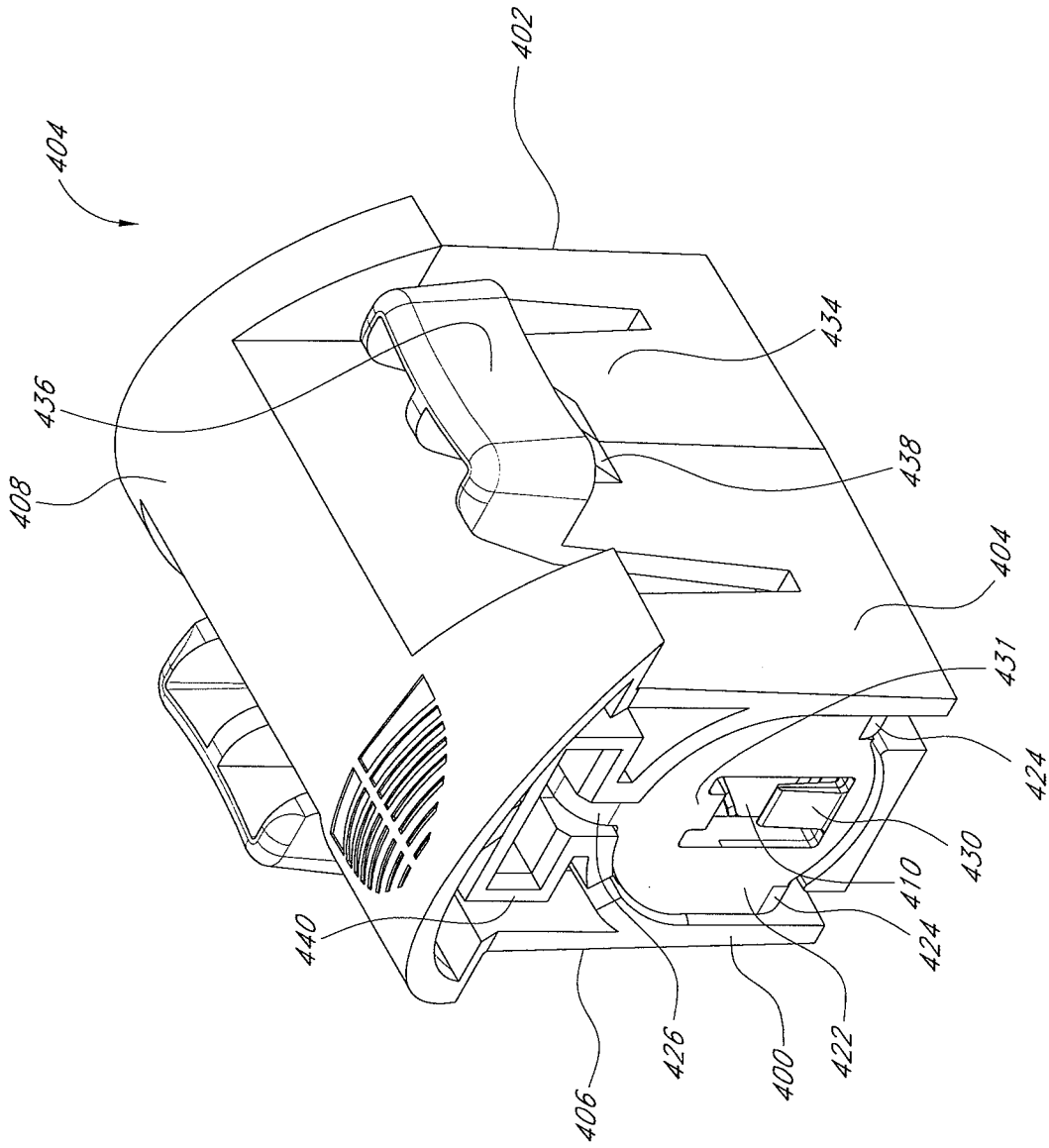
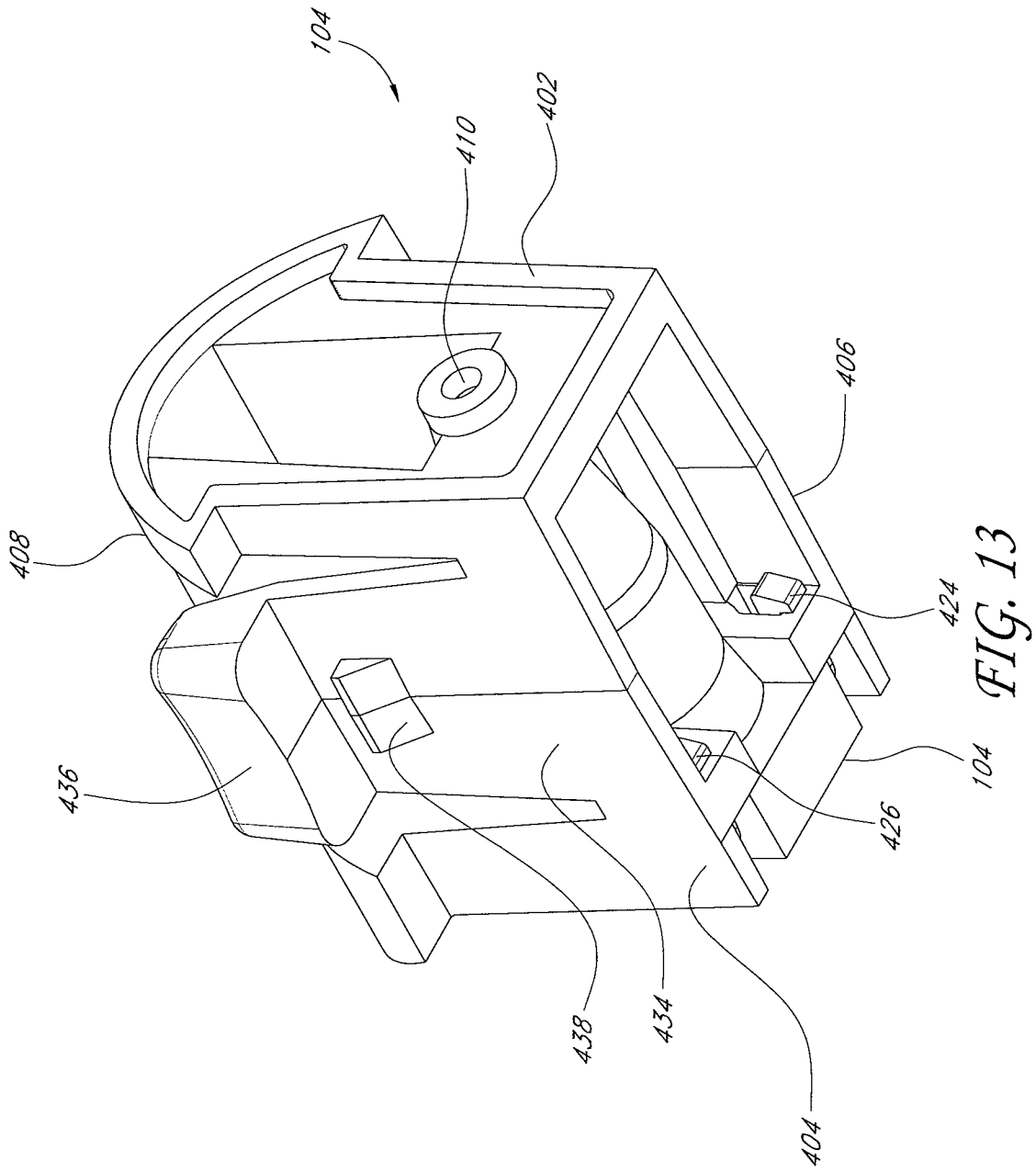

FIG. 12



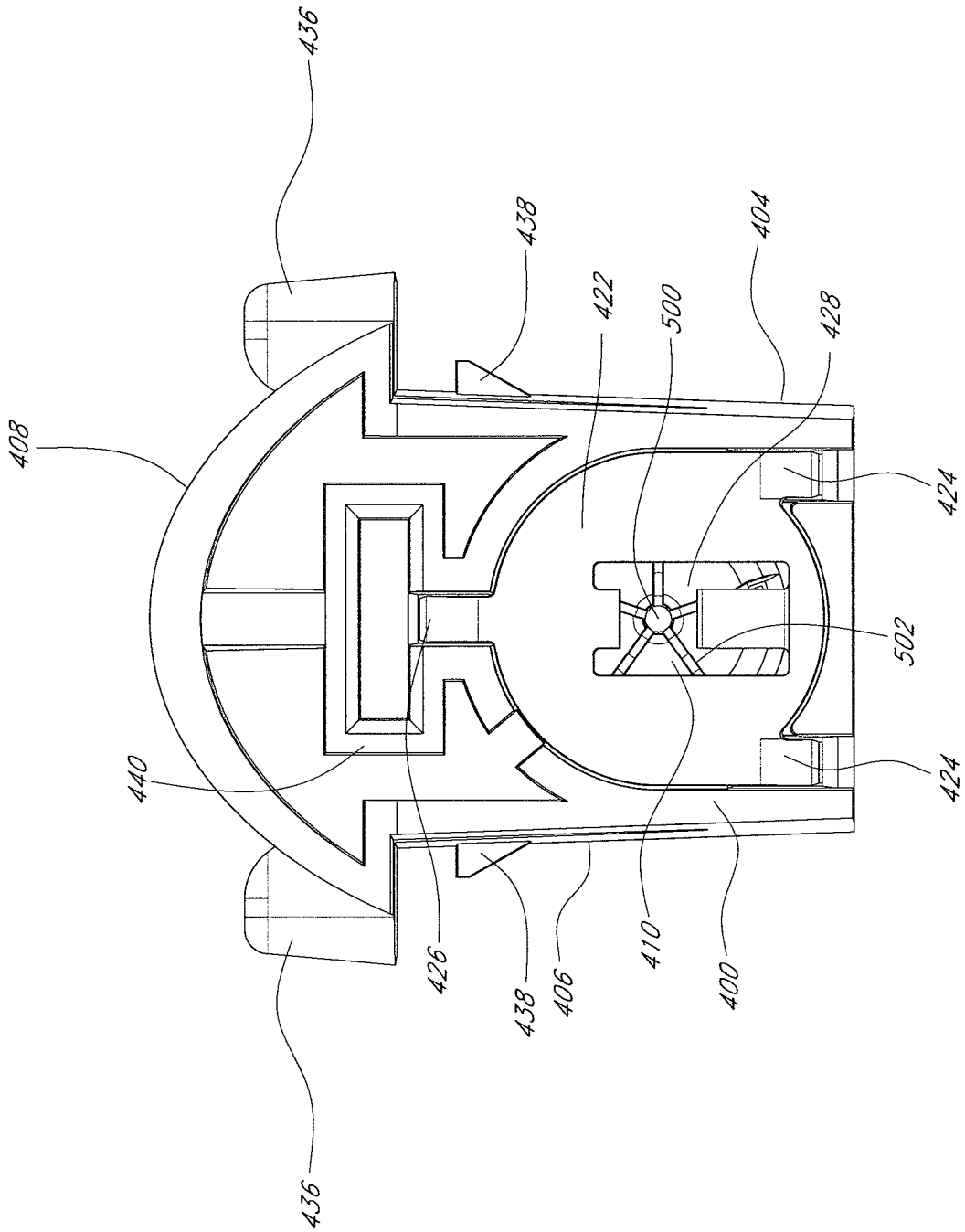

FIG. 14

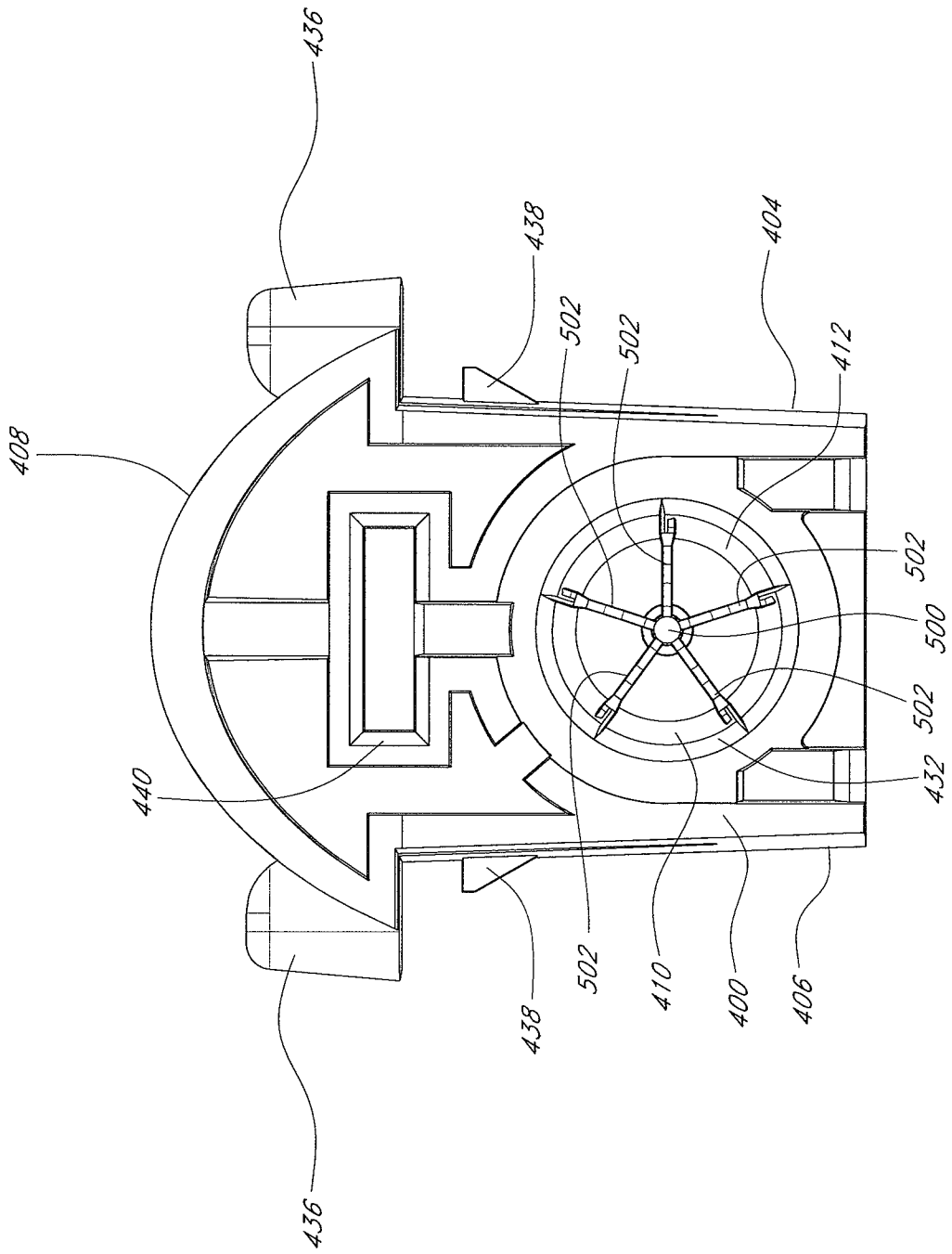

FIG. 15

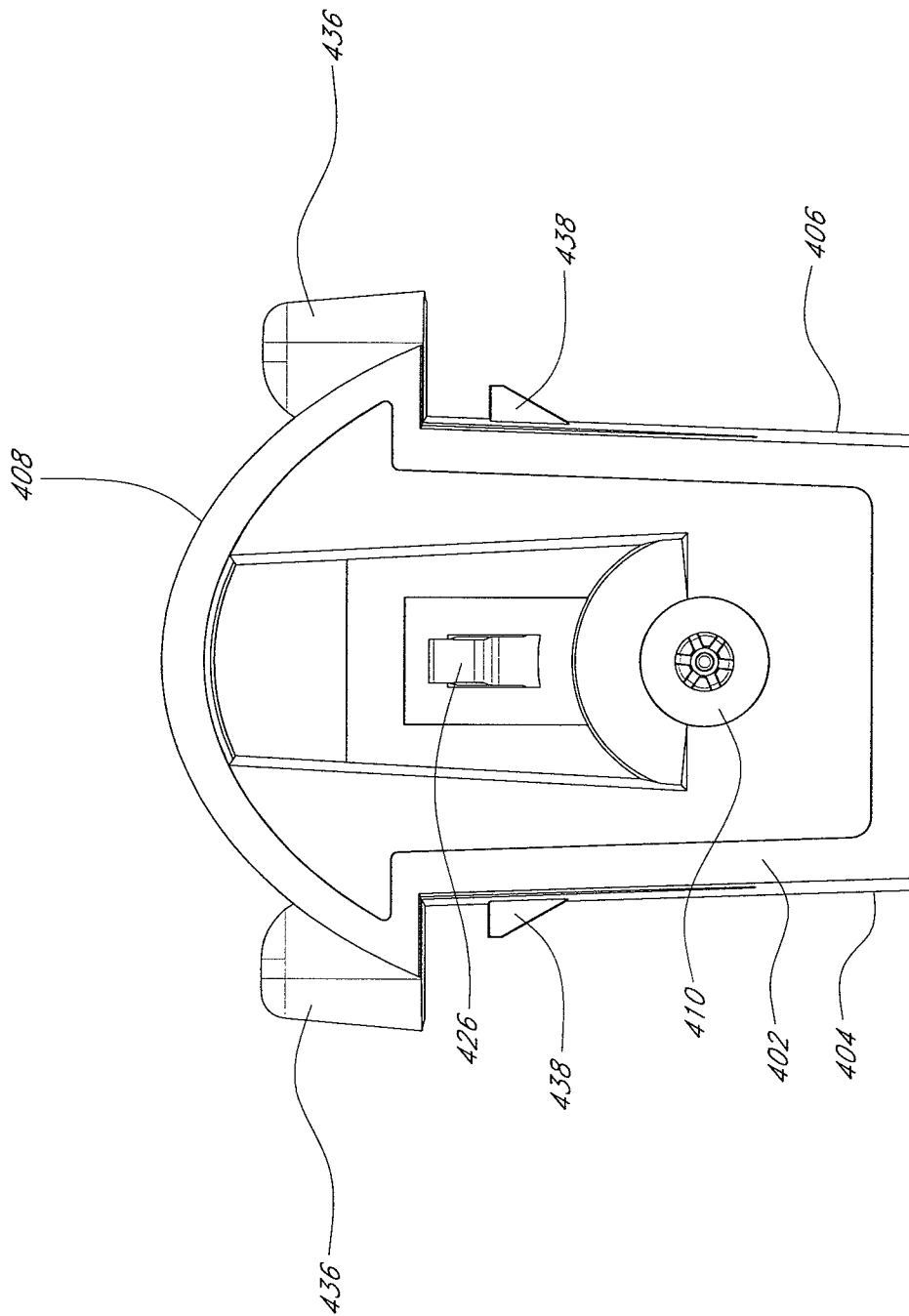

FIG. 16

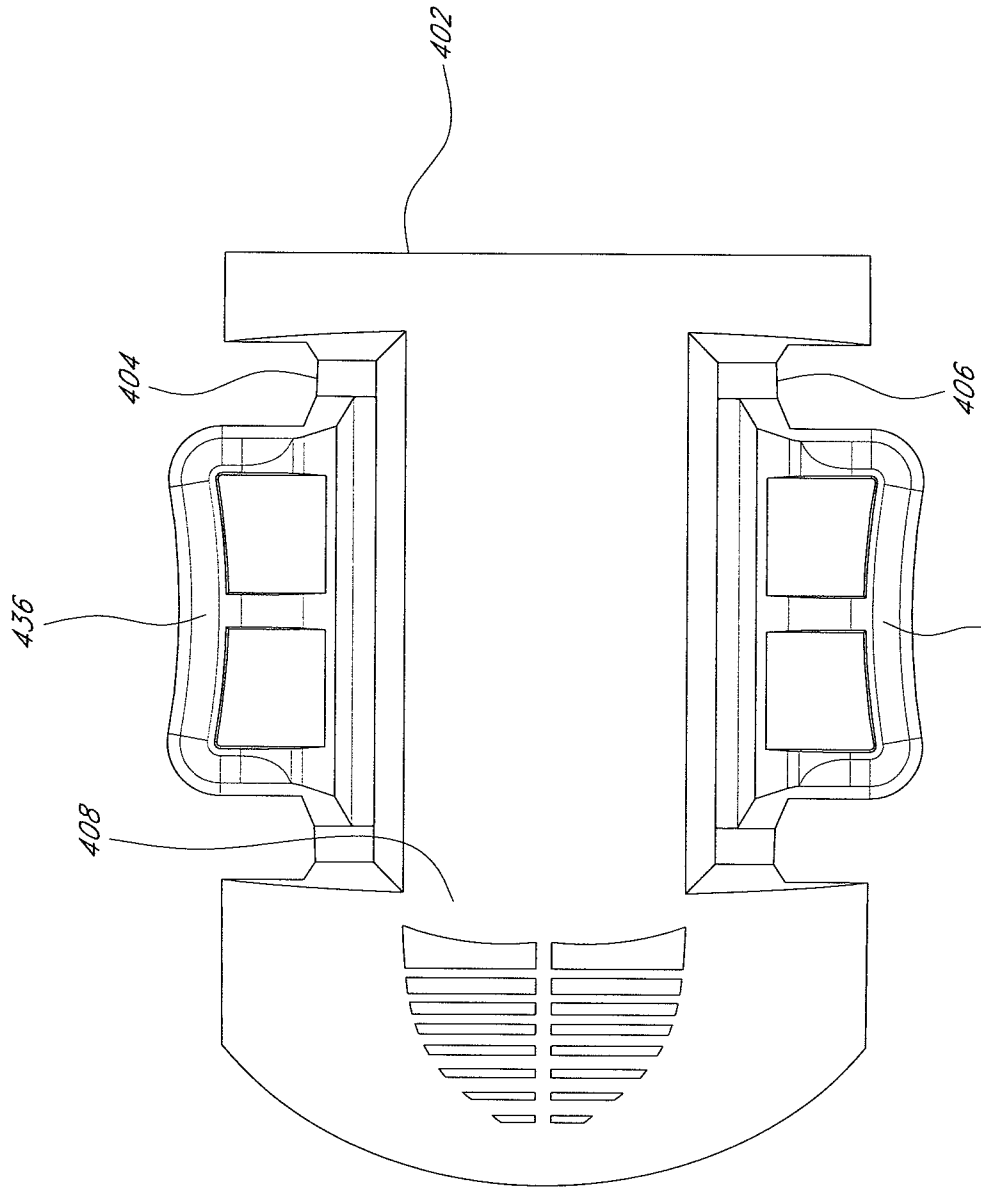

FIG. 17

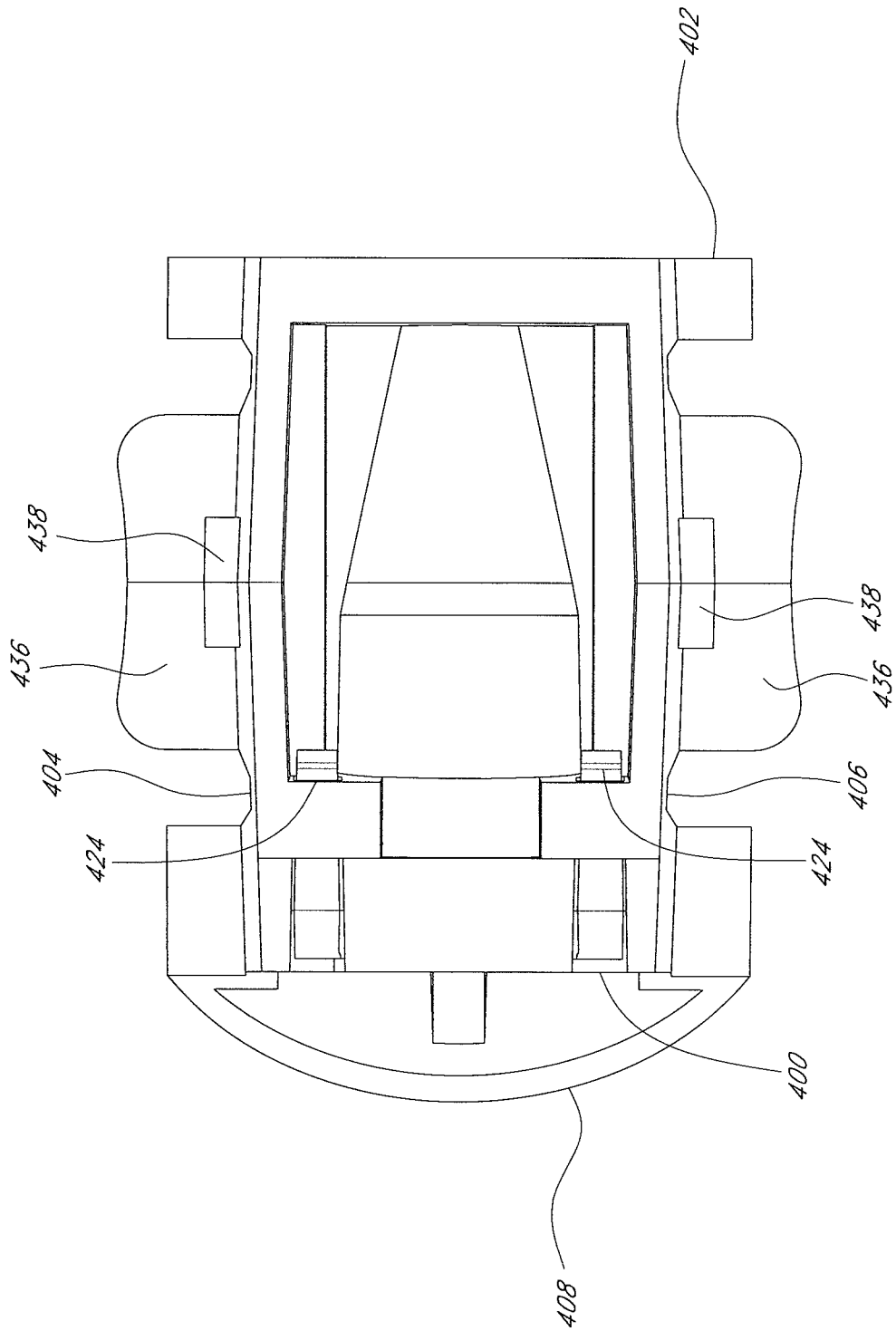

FIG. 18

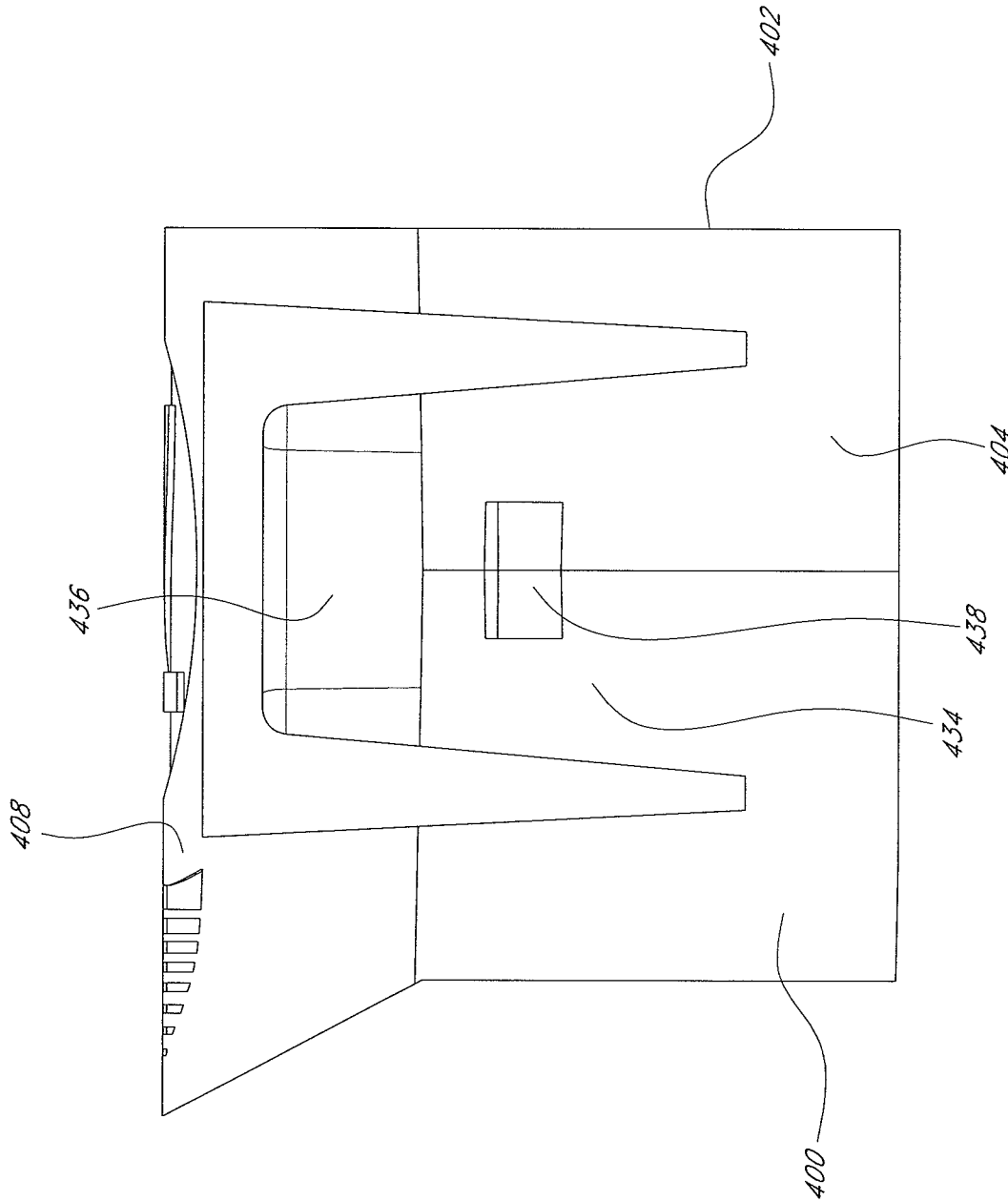

FIG. 19

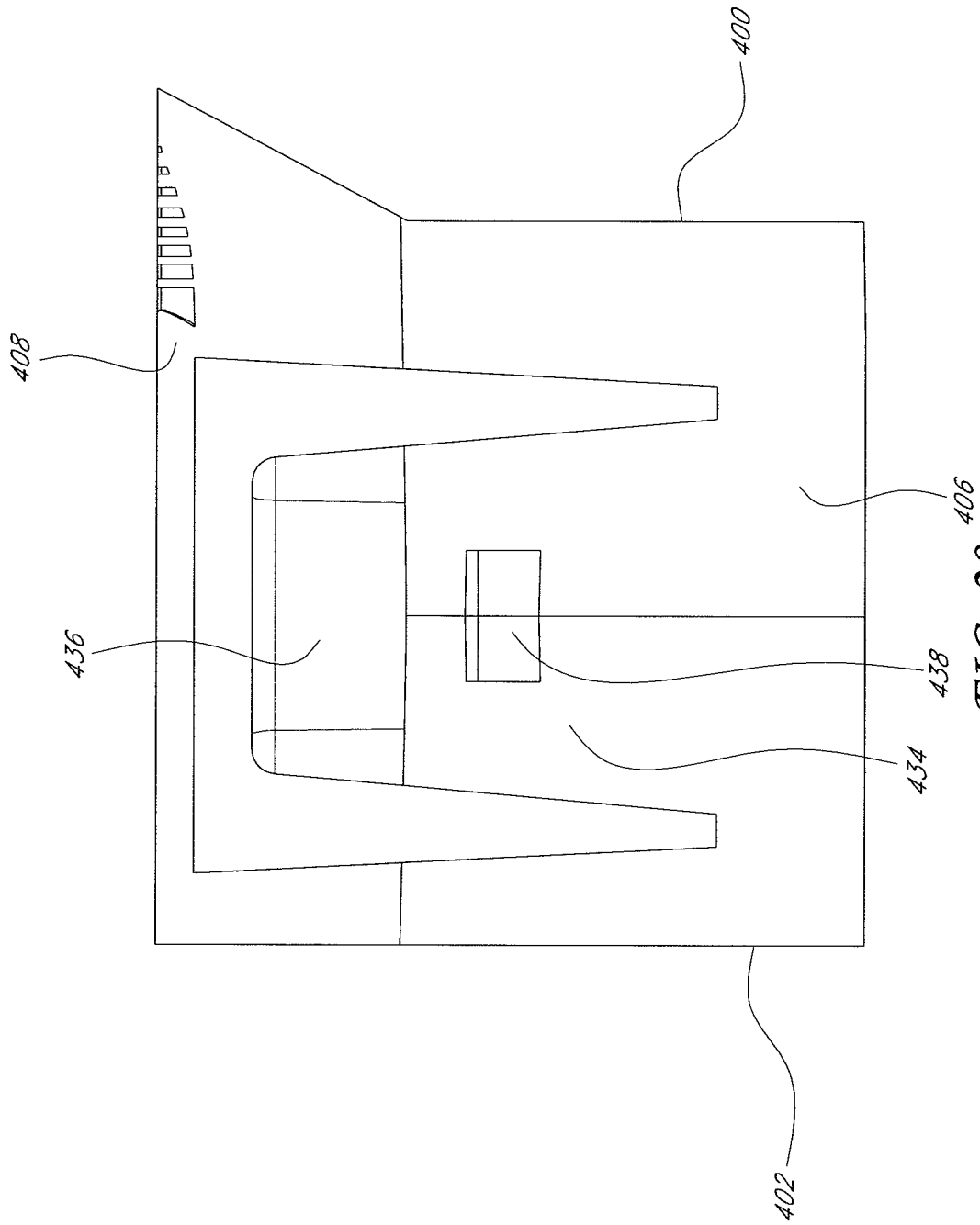

FIG. 20

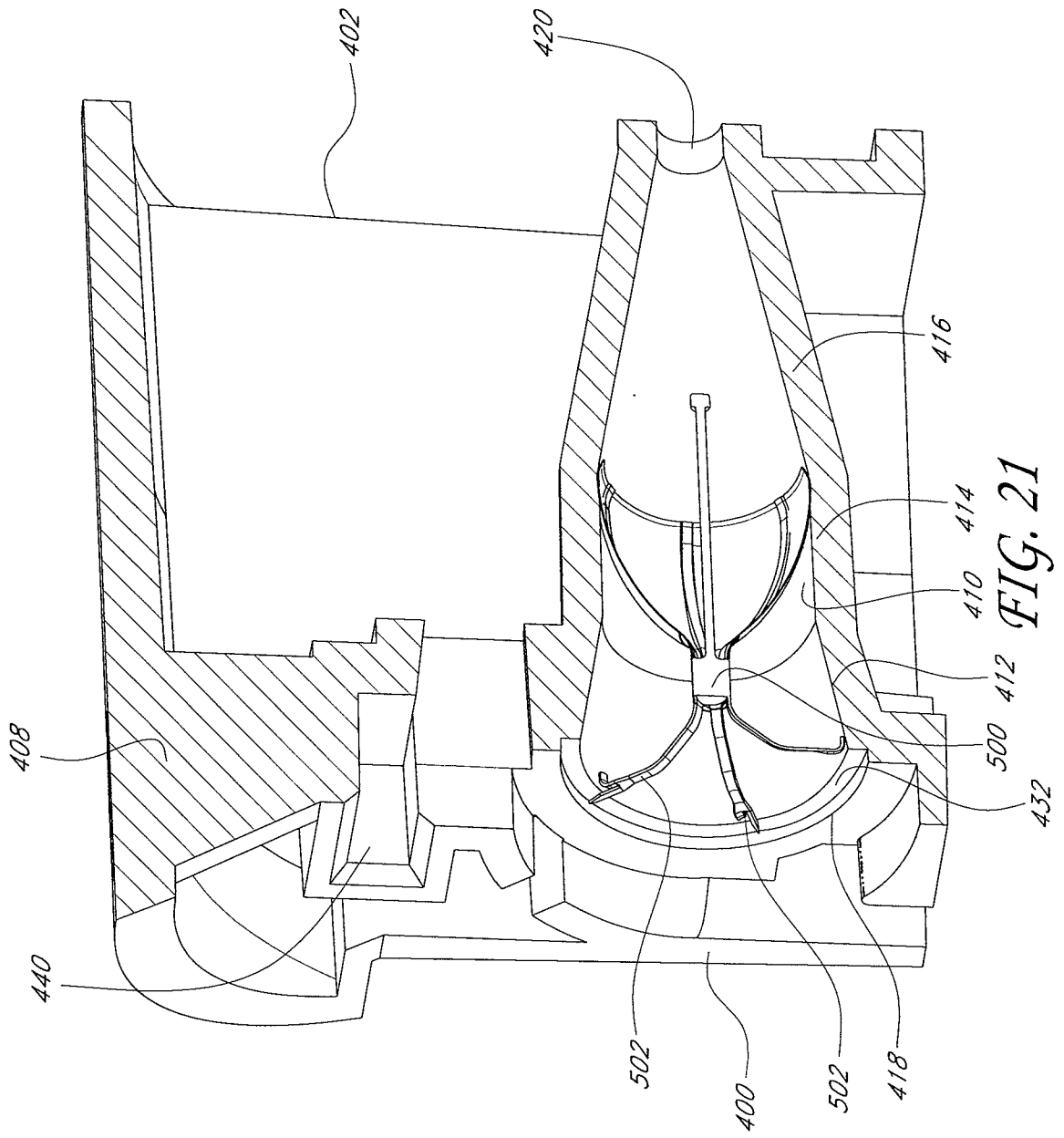
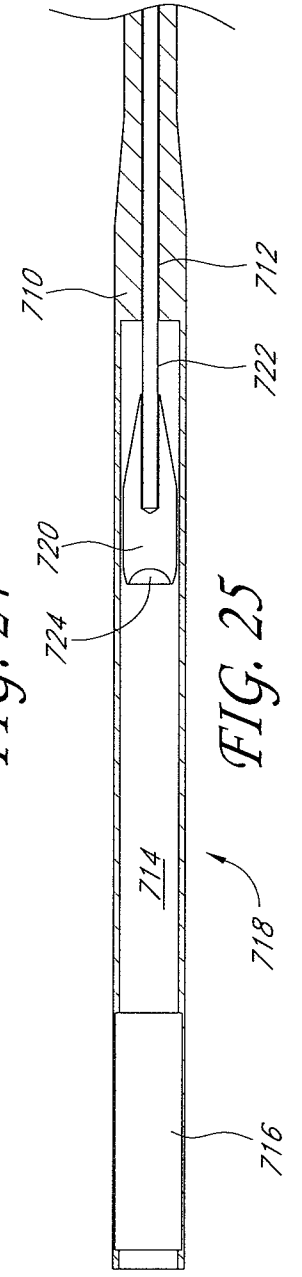
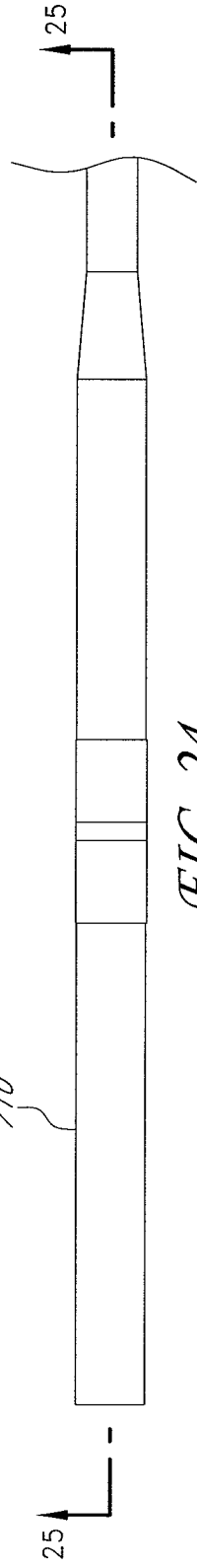
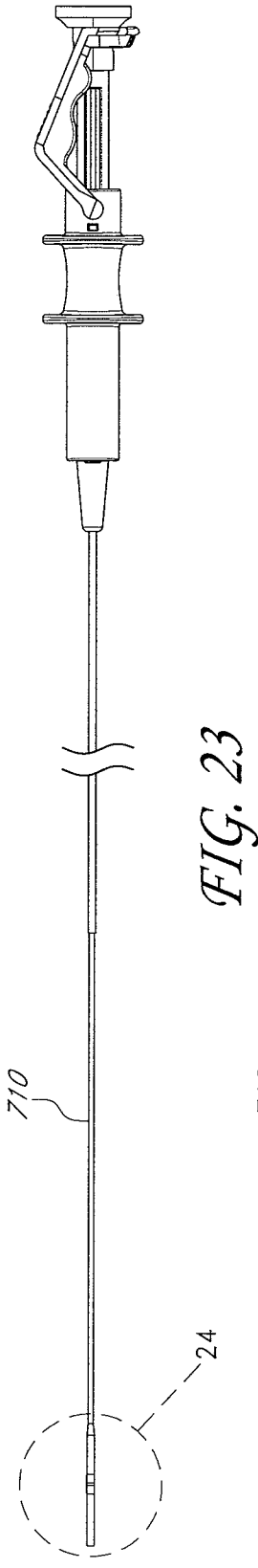
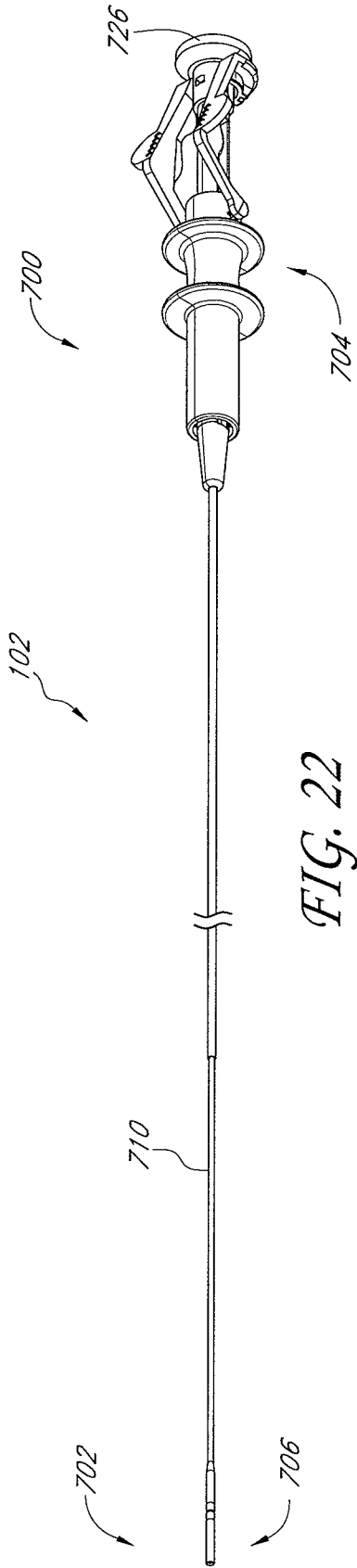

FIG. 21



23/25

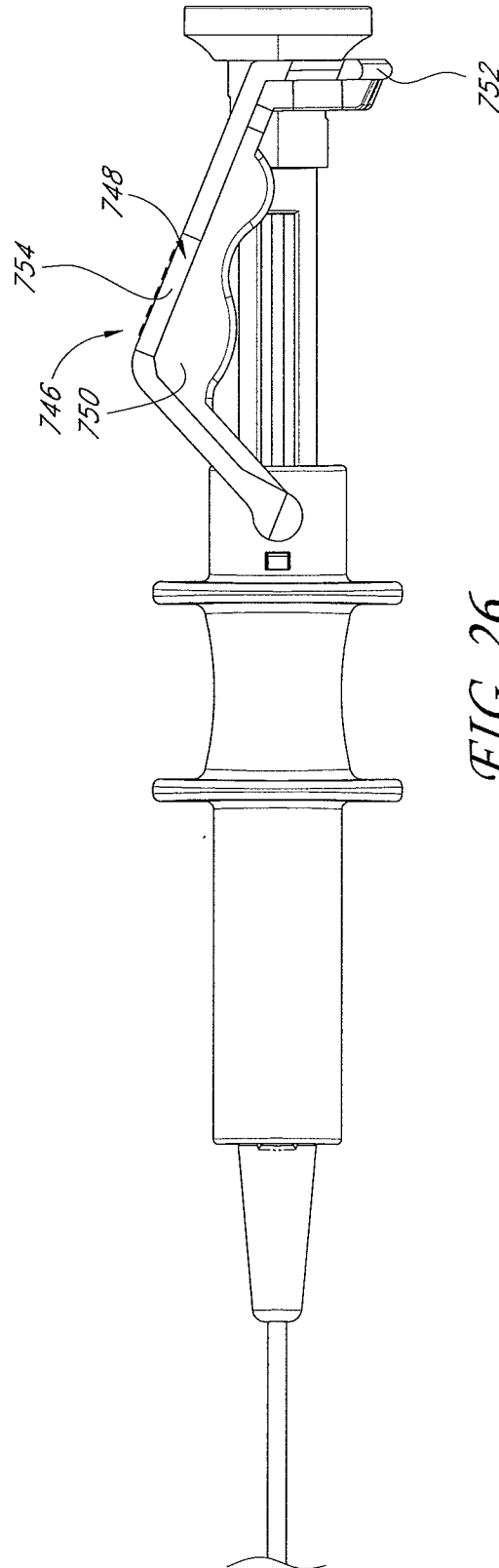

FIG. 26

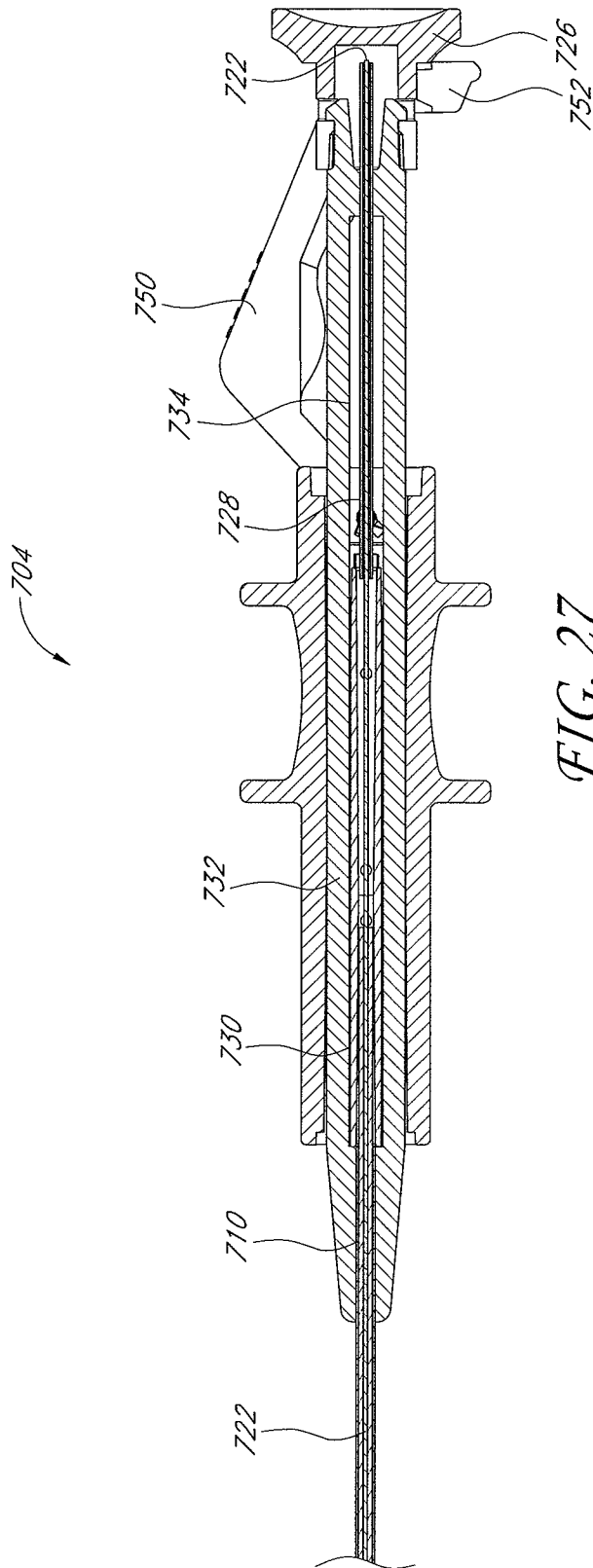

FIG. 27

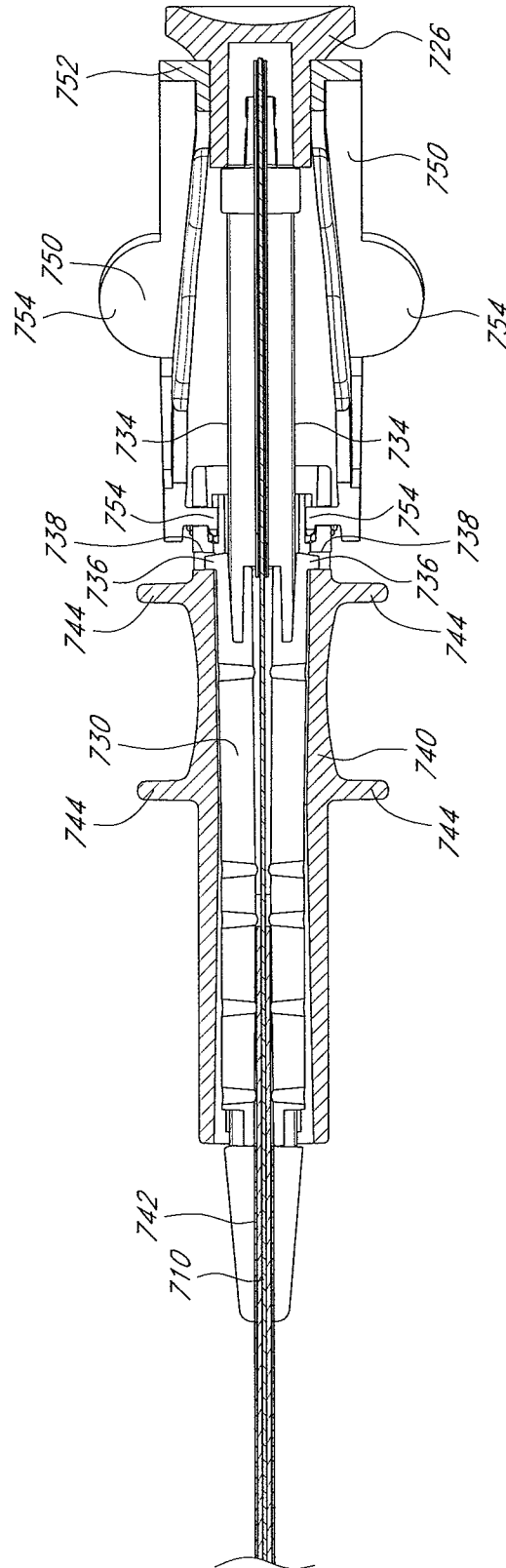

FIG. 28

INTERNATIONAL SEARCH REPORT

International application No
PCT/US2008/079650

A. CLASSIFICATION OF SUBJECT MATTER
INV. A61F2/84

According to International Patent Classification (IPC) or to both national classification and IPC

B. FIELDS SEARCHED

Minimum documentation searched (classification system followed by classification symbols)
A61F

Documentation searched other than minimum documentation to the extent that such documents are included in the fields searched

Electronic data base consulted during the international search (name of data base and, where practical, search terms used)

EPO-Internal

C. DOCUMENTS CONSIDERED TO BE RELEVANT

| Category* | Citation of document, with indication, where appropriate, of the relevant passages | Relevant to claim No. |
|-----------|---|-----------------------|
| A | WO 03/034946 A (SCIMED LIFE SYSTEMS INC [US]; STINSON JONATHAN S [US]) 1 May 2003 (2003-05-01) paragraph [0027] figure 2 | 1, 10, 20 |
| A | WO 99/59503 A (AMERICAN MED SYST [US]; STAEHLE BRADFORD G [US]; FERRAZZO ANTHONY J [U]) 25 November 1999 (1999-11-25) page 6, line 23 - page 7, line 13 figures 1, 2 | 1, 10, 20 |
| A | US 5 676 671 A (INOUE KANJI [JP]) 14 October 1997 (1997-10-14) column 12, line 7 - line 13 figure 23 | 1, 10, 20 |
| | ----- -/-- | |

Further documents are listed in the continuation of Box C.

See patent family annex.

* Special categories of cited documents :

- *A* document defining the general state of the art which is not considered to be of particular relevance
- *E* earlier document but published on or after the international filing date
- *L* document which may throw doubts on priority claim(s) or which is cited to establish the publication date of another citation or other special reason (as specified)
- *O* document referring to an oral disclosure, use, exhibition or other means
- *P* document published prior to the international filing date but later than the priority date claimed

- *T* later document published after the international filing date or priority date and not in conflict with the application but cited to understand the principle or theory underlying the invention
- *X* document of particular relevance; the claimed invention cannot be considered novel or cannot be considered to involve an inventive step when the document is taken alone
- *Y* document of particular relevance; the claimed invention cannot be considered to involve an inventive step when the document is combined with one or more other such documents, such combination being obvious to a person skilled in the art.
- *Z* document member of the same patent family

Date of the actual completion of the international search

22 January 2009

Date of mailing of the international search report

30/01/2009

Name and mailing address of the ISA/
European Patent Office, P.B. 5818 Patentlaan 2
NL - 2280 HV Rijswijk
Tel. (+31-70) 340-2040,
Fax: (+31-70) 340-3016

Authorized officer

Amaro, Henrique

INTERNATIONAL SEARCH REPORT

International application No

PCT/US2008/079650

C(Continuation). DOCUMENTS CONSIDERED TO BE RELEVANT

| Category* | Citation of document, with indication, where appropriate, of the relevant passages | Relevant to claim No. |
|-----------|--|-----------------------|
| A | US 2003/225445 A1 (DERUS PATRICIA M [US] ET AL) 4 December 2003 (2003-12-04) paragraph [0031] paragraph [0035] figures 2-4 ----- | 1,10,20 |

INTERNATIONAL SEARCH REPORT

Information on patent family members

International application No

PCT/US2008/079650

| Patent document cited in search report | | Publication date | Patent family member(s) | Publication date |
|---|----|---------------------|--|--|
| WO 03034946 | A | 01-05-2003 | CA 2464101 A1 EP 1437984 A1 JP 2005506873 T US 2003083730 A1 | 01-05-2003 21-07-2004 10-03-2005 01-05-2003 |
| WO 9959503 | A | 25-11-1999 | AU 738990 B2 AU 3982099 A CA 2317578 A1 DE 69926879 D1 DE 69926879 T2 EP 1077656 A1 ES 2249004 T3 JP 2002515290 T MX PA00011241 A US 6132458 A US 6471718 B1 | 04-10-2001 06-12-1999 25-11-1999 29-09-2005 14-06-2006 28-02-2001 16-03-2006 28-05-2002 15-10-2003 17-10-2000 29-10-2002 |
| US 5676671 | A | 14-10-1997 | US 5693089 A | 02-12-1997 |
| US 2003225445 | A1 | 04-12-2003 | NONE | |