

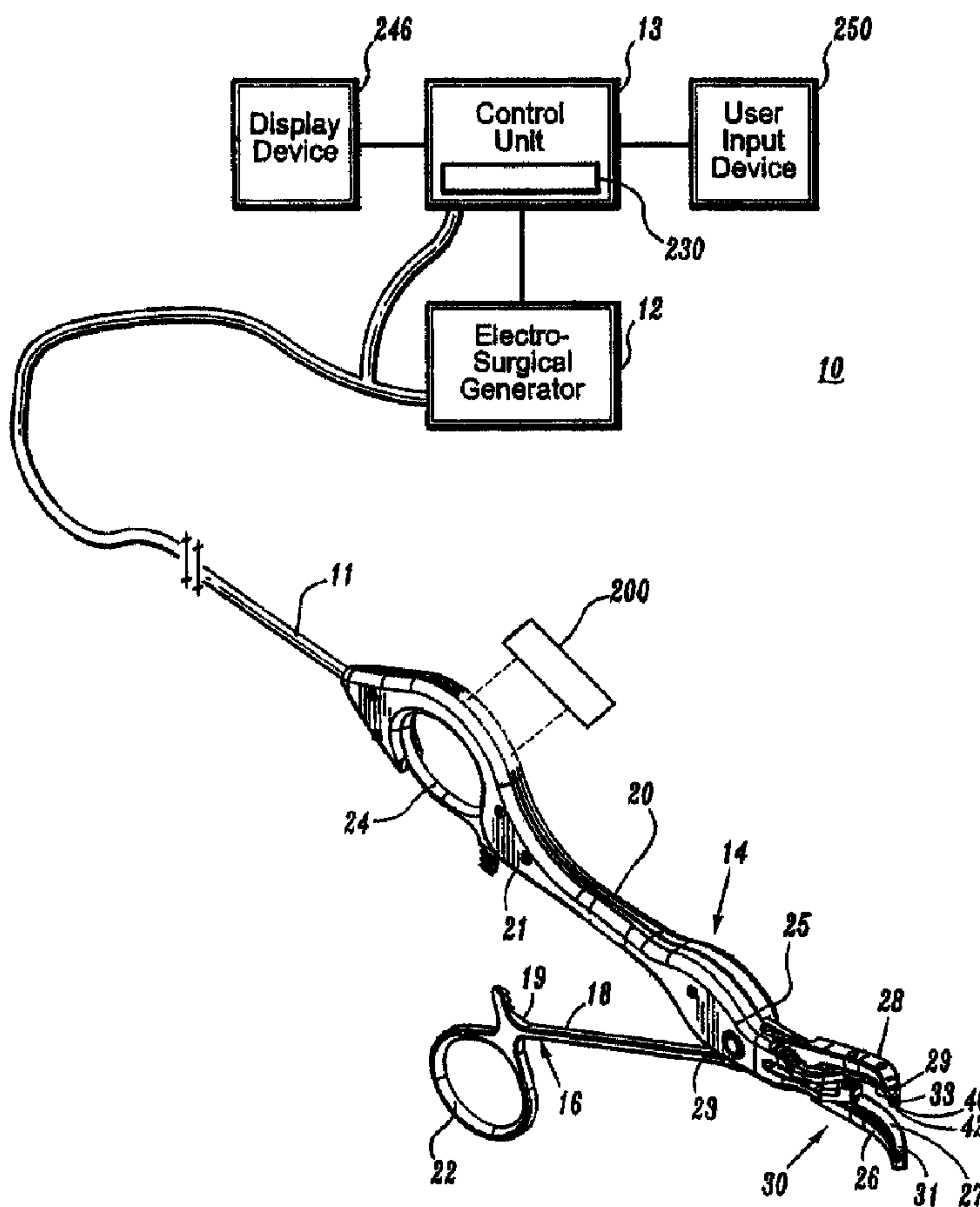

(22) Date de dépôt/Filing Date: 2005/02/10
(41) Mise à la disp. pub./Open to Public Insp.: 2005/08/12
(30) Priorité/Priority: 2004/02/12 (60/543,877) US

(51) Cl.Int.⁷/Int.Cl.⁷ G01R 31/02, A61B 18/12, A61B 19/00
(71) Demandeur/Applicant:
SHERWOOD SERVICES AG, CH
(72) Inventeurs/Inventors:
PATERSON, WILLIAM G., US;
BLAHA, DEREK M., US
(74) Agent: MCFADDEN, FINCHAM

(54) Titre : METHODE ET SYSTEME DE VERIFICATION DE CONTINUITE D'ELECTRODES MEDICALES
(54) Title: METHOD AND SYSTEM FOR CONTINUITY TESTING OF MEDICAL ELECTRODES



(57) Abrégé/Abstract:
An electrosurgical generator is provided which includes a continuity test circuit assembly for testing electrical continuity through an electrode of an electrosurgical instrument. The continuity test circuit assembly includes a test power source providing electrical test

(57) **Abrégé(suite)/Abstract(continued):**

energy to a first conductor which is in electrical communication with the electrode and the electrosurgical generator and to at least one second conductor which is coupled to the first conductor for providing a path for current to flow between the first conductor and the at least one second conductor for establishing a test path through which the test energy flows between the first conductor and at least one conductor of the at least one second conductor. The continuity, test circuit assembly further includes energy detection circuitry positioned along the test path for detecting the flow of the test energy through the test path for determining electrical continuity through the electrode.

ABSTRACT

An electrosurgical generator is provided which includes a continuity test circuit assembly for testing electrical continuity through an electrode of an electrosurgical instrument. The continuity test circuit assembly includes a test power source providing
5 electrical test energy to a first conductor which is in electrical communication with the electrode and the electrosurgical generator and to at least one second conductor which is coupled to the first conductor for providing a path for current to flow between the first conductor and the at least one second conductor for establishing a test path through which the test energy flows between the first conductor and at least one conductor of
10 the at least one second conductor. The continuity test circuit assembly further includes energy detection circuitry positioned along the test path for detecting the flow of the test energy through the test path for determining electrical continuity through the electrode.

5

**METHOD AND SYSTEM FOR CONTINUITY
TESTING OF MEDICAL ELECTRODES**

10

15 **BACKGROUND**

The present disclosure is directed to electrosurgical surgery and, in particular, to continuity testing of medical-surgical electrodes for continuity purposes.

Technical Field

20 Electrosurgical instruments have become widely used by surgeons in recent years. Accordingly, a need has developed for equipment and instruments which are easy to handle and operate, are reliable, and are safe in an operating environment. By and large, most electrosurgical instruments are hand-held instruments, e.g., an electrosurgical pencil, etc., which transfers radio-frequency (RF) electrical energy via a
25 delivery electrode to a tissue site on a patient. The electrosurgical energy is returned to the electrosurgical source, e.g., an electrosurgical generator, via a return electrode,

e.g., a pad positioned under a patient (i.e., a monopolar system configuration) or a smaller return electrode positioned in bodily contact with or immediately adjacent to the surgical site (i.e., a bipolar system configuration).

5 The particular waveforms produced by the RF source yield a predetermined electrosurgical effect, for example, coagulation, cauterization, cutting, blending, or sealing of body tissue. Coagulation is defined as a process of desiccating tissue wherein the tissue cells are ruptured and dehydrated/dried. Cauterization is defined as the use of heat to destroy tissue (also called "diathermy" or "electrodiathermy"). Cutting
10 includes applying a high intensity electrical spark energy to tissue in order to produce a cutting, dissecting and/or dividing effect. Blending includes the function of cutting/dissecting combined with the production of a hemostasis effect. Sealing/hemostasis is defined as the process of liquefying the collagen and elastin in the tissue so that it reforms into a single fused mass with limited demarcation between
15 opposite tissue walls.

 On occasion, the electrode(s) (and the electrical connections related thereto) are subject to wear and tear and can fail, especially over time. Furthermore, the possibility exists that the electrodes and/or the electrical connections associated therewith may
20 become damaged during manufacturing, assembly and/or handling. As a result thereof, the electrodes will not work as intended during use. Further, the surgeon does not know if the electrodes are functioning properly prior to initial use. Once a problem is identified and the electrode is fixed/replaced, the surgical procedure may be attempted

again only after the operation field, the surgical team and the electrosurgical instrument are re-sterilized, thus causing delay, inconvenience and expense. Furthermore, in the event that the procedure to be performed is invasive, an unnecessary invasion was initially performed, introducing a risk of infection and discomfort and possibly the need
5 for further anesthetics.

Electrosurgical instruments currently in use typically include external test discs for determining electrode continuity. The test disc is a metal disk that is connected to a return path from the delivery electrode. The operator of the electrosurgical device
10 maneuvers the test disc to make electrical contact with the electrode forming a closed loop for an electrical path. A sensor provided in the test disc senses the presence of electrical energy. An indicator provided in the test disc indicates continuity status.

Since a test disc makes contact with the delivery electrode, it must be in a sterile
15 condition, which typically complicates the sterilization procedure and subjects the test disc to stresses that may reduce the lifetime of the test disc. Furthermore, the operator is responsible for physically maneuvering the test disc for performing the continuity test, and for monitoring the outcome of the test, further taxing the operator and introducing the possibility of human error.

20

It would therefore be desirable to provide a technique to test the continuity of the electrodes of an electrosurgical device prior to activation and between uses. It would also be desirable to test the continuity of the electrodes during use to determine electrical effect and to assess electrode efficiency.

5

SUMMARY

An electrode continuity testing system and method for an electrosurgical system are provided. According to an aspect of the present disclosure, a continuity test circuit assembly is provided for testing electrical continuity between an electrosurgical generator generating electrosurgical energy and an electrode of an electrosurgical instrument, where the electrode is for receiving the electrosurgical energy and delivering the electrosurgical energy to tissue. The continuity test circuit assembly includes a first conductor coupling the electrode to the electrosurgical generator, at least one second conductor in electrical communication with a test power source providing electrical test energy and with the electrode for forming a test path. Energy detection circuitry is positioned along the test path for detecting the flow of the test energy through the test path for determining continuity status. Switching circuitry is positioned along the test path for selectively closing the test path for enabling a flow of test energy through the test path. A control module is provided for controlling the switching circuitry for controlling flow of the test energy through the test path.

According to another aspect of the disclosure, an electrosurgical generator for generating electrosurgical energy is provided. The electrosurgical energy is provided to an electrosurgical instrument having at least one electrode for delivery of the electrosurgical energy to tissue, the electrosurgical generator includes a continuity test circuit assembly for testing electrical continuity between the electrosurgical generator and an electrode of the at least one electrode of the electrosurgical instrument. The continuity test circuit assembly includes a test power source providing electrical test energy to a first conductor which is in electrical communication with the electrode and the electrosurgical generator and to at least one second conductor which is coupled to the first conductor for providing a path for current to flow between the first conductor and the at least one second conductor for establishing a test path through which the test energy flows between the first conductor and at least one conductor of the at least one second conductor. Energy detection circuitry is positioned along the test path for detecting the flow of the test energy through the test path for determining electrical continuity through the electrode.

In a further aspect of the present disclosure, a method is provided for testing continuity between an electrosurgical generator generating electrosurgical energy and an electrode, where the electrode receives the electrosurgical energy and delivers the electrosurgical energy to tissue. The method includes the steps of applying a test energy to a first conductor and at least one second conductor, wherein the first conductor is coupled between the electrosurgical generator and the electrode; coupling the at least one second conductor to the first conductor for providing a path for current to flow between the first conductor and the at least one second conductor for

establishing a test path through which the test energy flows between the first conductor and at least one of the at least one second conductor. The method further includes the steps of detecting a flow of electrical test energy along the test path, the flow being indicative of continuity status; and selectively opening the test path for disrupting the
5 flow of the test energy along the test path.

BRIEF DESCRIPTION OF THE DRAWINGS

Various embodiments will be described herein below with reference to the
10 drawings wherein:

FIG. 1 is a schematic diagram of an electrosurgical system according to the present disclosure;

15 FIG. 2 is a schematic block diagram of components of the electrosurgical system shown in FIG. 1 relating to energy delivery, including a first embodiment of a continuity test circuitry;

FIG. 3 is a schematic block diagram of components of the electrosurgical system
20 shown in FIG. 1 relating to energy delivery, including a second embodiment of a continuity test circuitry;

FIG. 4 is a schematic block diagram of components of the electrosurgical system shown in FIG. 1 relating to energy delivery, including a third embodiment of a continuity test circuitry; and

5 FIG. 5 is a block diagram of the electrosurgical system according to FIG. 1, having a preferred configuration of continuity test circuitry.

DETAILED DESCRIPTION

Preferred embodiments of the presently disclosed electrosurgical system will now
10 be described in detail with reference to the drawing figures, where like reference numerals refer to similar or identical elements throughout the various figures. Referring to FIG. 1, there is shown a schematic diagram of one embodiment of the presently disclosed electrosurgical system, designated generally by referenced numeral 10, for use with open and/or laparoscopic surgical procedures.

15

The electrosurgical system 10 includes an electrosurgical generator 12 that generates electrosurgical energy, and provides the electrosurgical energy via connector 11 (e.g., a cable) to an exemplary electrosurgical instrument 14, shown in FIG. 1 as electrosurgical bipolar forceps. It is envisioned that the features and concepts (or
20 portions thereof) of the present disclosure can be applied to any electrosurgical type of instrument, including monopolar or bipolar, e.g., pencil, suction coagulator, vessel sealer, etc. In the drawings and in the description which follows, the term "proximal", as is traditional, will refer to the end of the instrument 14 which is closer to the operator,

while the term "distal" will refer to the end which is further from the operator. A control unit 13 is provided for controlling aspects of the electrosurgical generator 12 and/or the electrosurgical instrument 14. It is to be appreciated that the generator 12 and control 13 may be disposed in a single housing,

5

The instrument 14 includes forceps 16, including a pair of elongated shafts 18, 20 affixed to one another at a pivot point. Each shaft 18, 20 includes a proximal end 19 and 21 and a distal end 23 and 25, respectively. The proximal end 19, 21 of each shaft 18, 20 is provided with a handle member 22, 24, respectively, attached thereto to allow the operator to effect movement of at least one of the shafts 18, 20 relative to one another. Extending from the distal end 23, 25 of each shaft 18, 20 are end effectors 26, 28, respectively. The end effectors 26, 28 are movable relative to one another in response to movement of handle members 22 and 24. In embodiments in which the instrument 14 is monopolar there is one end effector.

10
15

An electrode assembly 30 is provided including delivery electrode 33, where a return electrode 31 and the delivery electrode 33 are provided at respective inner facing surfaces 27, 29 of respective distal ends 23, 25 of respective shafts 18, 20. It is envisioned that in other embodiments the electrodes 31, 33 may be positioned on strategically selected surface(s) of the one or more end effectors in accordance with the application. For monopolar embodiments, a return electrode assembly is typically placed at a convenient place on the patient's body and is attached to the generator by a

conductive material. The electrodes 31, 33 include electrodes selected from a variety of electrodes, such as, "snare", "blade", "loop", "needle " and/or "ball" electrodes.

The delivery electrode 33 delivers the electrosurgical energy to the patient at a
5 delivery point 40, e.g., the point on the electrode assembly 30 that contacts the patient,
of a contact surface 42 of the delivery electrode 33 which is formed of a conductive
material. The configuration of the contact surface 42 may be selected from a variety of
configurations, in accordance with the variety of electrode used and the surgical
application being performed. A schematic representation of internal continuity test
10 circuitry 200 is shown in a cut away and exploded portion of electrode assembly 30 for
testing continuity between the delivery electrode 33 and the electrosurgical generator 12
for assuring proper delivery of electrosurgical energy to the delivery point 40. The
continuity test circuitry 200 may be positioned at various locations, including in the
electrosurgical generator 12 or in the electrosurgical instrument 14 (e.g., near a
15 proximal or distal end of the electrosurgical instrument 14, along the end effector 28,
etc.) or a combination thereof. In a preferred embodiment, the continuity test circuitry
200 is positioned in the electrosurgical generator 12 to verify the electrical continuity
from the generator 12 to the electrosurgical instrument in addition to testing the
continuity of the generator 12 to the delivery electrode 33.

20

FIG. 2 schematically shows components of the electrosurgical system 10 related to delivery of electrosurgical energy, continuity testing and control thereof, including a first embodiment of the continuity test circuitry 200. A portion of the continuity test

circuitry 200 may be integrated within the electrode assembly 30. Electrosurgical energy is conducted via a delivery wire 202 to delivery point 40 of an electrode of the electrode assembly 30. The electrode assembly 30 is preferably disposed within a housing of the electrosurgical instrument 14, where the delivery point 40 is exposed from the housing.

5

The continuity test circuitry 200 may be configured to test any conductor of a variety of conductors that may be included in the electrode assembly 30. In the embodiment shown, the continuity test circuitry 200 is configured to test the delivery wire 202 at a point close to the delivery point 40 or at the delivery point 40. At least one redundant wire 206 (e.g., an additional wire for forming the test circuit) is provided, where the redundant wire 206 is connected to the delivery wire 202 at or near the delivery point 40. In an electrode assembly which is provided with at least one additional wire that connects to the delivery wire at or near the delivery point 40, at least one of the at least one additional wire may be used instead of the redundant wire 206, such as in the embodiment described below with reference to FIG. 3.

The continuity test circuitry 200 preferably includes a test power source 210, coupling circuitry 212, and energy detection circuitry 216. The delivery wire 202 (e.g., a first conductor) and the at least one redundant wire 206 (e.g., a second conductor) are coupled to the test circuitry. The delivery wire 202 and redundant wire 206 each include conduits for propagating electrical energy, including, but not limited to, metal conductive wires. Voltage is applied across the delivery wire 202 and the redundant wire 206 by the test power source 210, so that when continuity exists current flows through the

delivery wire 202 and the redundant wire 206 via a closed test path 214. Detection of the current flow indicates continuity. The test path 214 is shown by dotted lines representing a conceptual path followed by the test energy as the test energy flows through the physical components of the continuity test circuitry 200. The energy
5 detection circuitry 216 detects the flow of the test energy along the test path 214.

The continuity test circuitry 200 may optionally further include switching circuitry 220 for selectively opening the test path 214. Furthermore, the continuity test circuitry 200 may optionally be controlled by a control module 230 for controlling the flow of the
10 test energy in accordance with a predetermined condition.

The test power source 210 which generates the test energy may be a direct current source or an alternating current source. The test power source 210 is preferably a battery sized for integration into the electrosurgical generator 12 or the electrosurgical
15 instrument 14. Alternatively, the test power source 210 may be an AC or DC source provided externally from the continuity test circuitry 200, such as a power source providing power to another system. Connectors may be provided for electrically connecting the test power source 210 to the continuity test circuitry 200. The test energy provided by the test power source 210 is preferably a low voltage, where the voltage is
20 sufficiently high enough for detection when the test path 214 is closed, yet is minimized for reducing power consumption and the generation of undesirable entities such as noise or heat. It is preferable that the test energy is substantially lower than the energy generated by the electrosurgical generator 12.

The coupling circuitry 212 is preferably located at or close to the delivery point 40 and may include an electrical connector for providing an electrical path between the delivery wire 202 and the generator 12 and between the redundant wire 206 and the
5 generator 12.

The energy detection circuitry 216 includes circuitry capable of detecting electrical energy, such as a current detector or voltage detector and outputting a result signal indicative of sensed energy. The energy detection circuitry 216 is placed at a
10 point along the test path 214, and preferably is not connected directly to the delivery wire 202 for not placing a load on the delivery wire 202 during a surgical procedure. It is preferable for the energy detection circuitry 216 to be placed in or near the electrosurgical generator 12.

The energy detection circuitry 216, which may include an optocoupler or other coupling means, is preferably coupled to the redundant wire 206 for detecting the current flow along the redundant wire 206, while providing electrical isolation between
15 circuitry for delivering electrosurgical energy (e.g., circuitry that is in patient contact) and the test energy. The optocoupler includes Light Emitting Diode (LED) circuitry for sensing and converting test energy flowing through the redundant wire 206 (preferably
20 electrical energy) into light energy and photo detector circuitry spaced from and aligned with the LED circuitry for detecting light emitted from the LED circuitry and generating the result signal indicative of energy sensed.

During a continuity test, the result signal indicates the outcome of the continuity test. Preferably, the result signal is provided to at least one indicator provided with the electrode assembly 30, the electrosurgical instrument 14, the electrosurgical generator 12 and/or the control unit 13, such as at least one display device 246, at least one indicator light and/or an audio indicator for indicating the status of the continuity test to a user, particularly when the continuity test has failed. Furthermore, the result signal may be provided to the control module 230.

The switching circuitry 220 is provided along the test path 214 for selectively opening the test path 214 so that the test energy does not flow throughout the test path 214, and particularly so that the test energy does not flow when a continuity test is not being performed. More specifically, the switching circuitry 220 opens the test path 214 during a surgical procedure so that test energy is not delivered to the patient, is not sensed or measured during the surgical procedure, and does not otherwise interfere with the procedure, and/or so that the continuity test circuitry 200 is not detecting energy during the surgical procedure. The present disclosure is not limited to opening the test path during a surgical procedure, and it is contemplated that the test energy may be permitted to flow during a surgical procedure; however it is expected that the generator 12 would be disabled during the continuity test.

The switching circuitry 220 may be strategically located in at least one location, such as along the delivery wire 202 for opening up the test path 214 along the delivery

wire 202, as shown in FIG. 2, along the redundant wire 206 for opening up the test path 214 along the redundant wire 206, in the electrosurgical instrument 14, in the electrosurgical generator 12, included in the continuity test circuitry 200, included in the coupling circuitry for opening up the test path that flows through the coupling circuitry 212, included in the energy detection circuitry 216 for disabling detection of test energy, within the test power source 210 for discontinuing flow of the test energy into the continuity test circuitry 200 or any combination thereof. The switching circuitry 220 is preferably software controlled by the control module 230 in accordance with a predetermined condition (e.g., a user request, a sensed condition, a system generated request, etc.).

Control module 230 receives and processes an electrode present signal from a detector means 240, and/or a user or system generated request signal for initiating a continuity test, and generates an enable continuity test signal upon receipt thereof. Generation of the electrode present signal by the detector means 240 indicates that an electrode assembly 30 has been mounted on the electrosurgical instrument 14 or that an electrode has been coupled to the generator. The user request signal may be generated by user operation of a user input device 250, where the user input device may include one or more devices, such as a keyboard, button, etc., associated with and/or integrated into the electrosurgical generator 12, the electrosurgical instrument 14, control unit 13 and/or electrode assembly 30.

The control module 230 may control the electrosurgical generator 12, e.g., prevent generation of electrosurgical energy by the electrosurgical generator 12, upon receipt of an enable continuity test signal and/or throughout the continuity test (e.g., until a successful result signal is received by the control module 230). Furthermore, the control module 230 may receive and process the result signal generated by the energy detection circuitry 216, such as for generating a message to be displayed on the display device 246, and/or for controlling the electrosurgical generator 12, e.g., preventing generation of electrosurgical energy by the electrosurgical generator 12 when the result signal indicates a failure, etc.

10

It is further contemplated that the electrosurgical generator 12 and the test power source 210 are not referenced to the same point so that electrosurgical energy does not flow throughout the test path 214 during a surgical procedure or during a continuity test and the electrosurgical energy does not interfere with operation of the test power source 210. The electrosurgical energy follows a path different from the test path 214, in which the electrosurgical energy flows from the delivery electrode 33 to the return electrode 31. It follows that disablement of the electrosurgical generator 12 would not be required during a continuity test, however, it is expected that the generator 12 would be disabled during the continuity test.

20

It is contemplated that in addition to (or instead of) sensing initial mounting of the electrode assembly 30, other conditions may be sensed and corresponding signals

generated for generating the enable continuity test signal for automatically performing a continuity test, such as termination of an electrosurgical procedure.

The control module 230 may include one or more software modules, each software module including a series of programmable instructions executable by at least one processor. The one or more software modules executable by the at least one processor include a continuity test enable software module, which receives and processes the electrode present signal and generates the enable continuity test signal as described below. The one or more software modules may further include a disable electrosurgical generator module, which receives and processes the result signal generated by the energy detection circuitry 216 and generates a disable signal which is provided to the electrosurgical generator 12 for preventing the electrosurgical generator 12 from generating electrosurgical energy when the continuity test fails. The control module 230 may include analog circuitry, logic circuitry, firmware, at least one processor of the at least one processor, etc., or a combination thereof. At least one processor of the at least one processors may be included in control unit 13 conventionally provided for controlling the electrosurgical generator and/or instrument.

The detector means 240 includes a sensor and/or circuitry for detecting the presence of mounted electrode assembly 30 and generating the electrode present signal. Detector means 240 may include, for example, a first electrical contact or equivalent that mates with a second electrical contact or equivalent provided on the electrode assembly 30. Circuitry is provided for transmitting the electrode present signal

to the control unit 13. Information indicating the type of electrode assembly 30 mounted on the electrosurgical instrument may further be provided to the control module 230 for the control module 230 to configure the continuity test to be congruent with the configuration of the electrode assembly 30 presently mounted.

5

The enable continuity test signal enables the continuity test circuitry 200 to perform a continuity test. The enable continuity test signal may control operation of the test power source 210 and/or the switching circuitry 220. For example, when the continuity test signal does not enable the continuity test circuitry 200 to perform the
10 continuity test (e.g., the continuity test signal is "low"), the test power source 210 is turned off and/or the switching circuitry 220 opens the test path 214 so that test energy does not flow, and when the continuity test signal enables the continuity test circuitry 200 to perform the continuity test (e.g., the continuity test signal is "high"), the test power source 210 is turned on and/or the switching circuitry 220 closes the test path
15 214 so that the test energy may flow through a closed path if the electrode is connected for proper continuity as required for proper application of electrosurgical energy.

In operation, upon mounting an electrode assembly 30 onto the electrosurgical instrument 14, the presence of the electrode assembly 30 is automatically sensed and
20 an electrode present signal is generated by the detection means 240. The control module 230 generates a continuity test enable signal for enabling the continuity test circuitry 200 to perform a continuity test. Preferably, the continuity test is performed one time when the test is successful (e.g., result signal generated by the energy detection

circuitry 216 is "high"), but is not limited thereto. When the continuity test fails (e.g., result signal generated by the energy detection circuitry 216 is "low"), the continuity test may be discontinued and a failure indication is provided to the user, or the continuity test may be continued until the continuity test is successful. Typically, the continuity test is discontinued before beginning an electrosurgical procedure. When performed automatically, the continuity test is transparent to the user unless the continuity test fails. The user is not burdened with administering, discontinuing or monitoring the results of the continuity test.

It is to be appreciated that the continuity test circuitry 200 is preferably disposed in or proximate the electrosurgical generator 12. In this embodiment, the test power source 210, coupling circuitry 212, energy detection circuitry 216 and switching circuitry 220 are all disposed in or on the electrosurgical generator 12. Optionally, the continuity test circuitry 200 may derive test power from an existing power source providing power to the electrosurgical generator 12, and thus, the test power source 210 may be eliminated. By positioning the continuity test circuitry 200 in the electrosurgical generator 12, continuity from the electrosurgical generator to the electrosurgical instrument will be verified in addition to testing the continuity of the conductor in the electrode assembly.

20

A detailed diagram of a second embodiment of the continuity test circuitry 200' is shown in FIG. 3. The electrode assembly 30 is further provided with additional circuitry, shown in this example as temperature sensing circuitry 300, including a pair of

additional conductive wires 306, 308 (e.g., second conductors), configured as temperature sensors in the example shown, and more specifically as exemplary thermocouple wires, but not limited thereto, and temperature measuring circuitry 310 coupled to the thermocouple wires for measuring the temperature sensed by the thermocouple wires, the thermocouple measuring circuit 310 being preferably disposed in the generator 12. The additional circuitry is not limited to temperature sensing circuitry, and may include one or more additional conductive wires as well as other elements providing additional functions to the electrosurgical system 10, provided that the at least one of the one or more additional conductive wires may be included in the continuity test circuitry 200' for completing test path 214'.

Second switching circuitry 320 is provided along the additional conductive wires 306, 308 for selecting at least one, and preferably only one, of the additional conductive wires 306, 308 to be included in the test path 214' for testing electrical conductivity and/or thermocouple function of the selected additional conductive wire 306, 308 within the test path. As shown in FIG. 3, in a first position, the second switching circuitry 320 includes additional conductive wire 306 (but not 308) in the test path 214', and in a second position, the second switching circuitry 320 includes additional conductive wire 308 (but not 306) in the test path. The second switching circuitry 320 is not required as long as at least one of the one or more additional conductive wires is included in the test path 214'. Redundant wire 206 shown in FIG. 2 is not included, as the additional conductive wires 306, 308 perform the function of the second conductor provided by the redundant wire 206.

The control module 230 may generate control signals for controlling the second switching circuitry 320, such as for controlling which additional conductive wire 306 or 308 is selected to be included in the test path 214', such as by selecting the appropriate
5 additional conductive wire in accordance with a predetermined condition (e.g., a user request, results of a previous continuity test, a system request, a sensed condition, etc.). For example, the control module 230 may test the additional conductive wires in sequence by sequencing to a subsequent additional conductive wire when a continuity test is completed on currently tested additional conductive wire. Results of the continuity
10 tests may be provided to a user, such as via a display or a printout.

It is to be appreciated that by switching the second switching circuitry 320 from the first to second position during a continuity test, the selected wire of the thermocouple wires 306, 308 of temperature sensing circuitry 300 are also verified for
15 continuity. In this embodiment, an additional indicator may be provided to alert the user of the thermocouple continuity.

A detailed diagram of a third embodiment of the continuity test circuitry 200" is shown in FIG. 4. In this embodiment, coupling circuitry 212" is provided for coupling the
20 electrode assembly 30 to the generator 12 and includes switching circuitry for opening and closing the test path 214". The coupling circuitry 212" is operable for delivery of electrosurgical energy to the delivery wire 202 in a first position, and for forming a closed conceptual test path 214" between the delivery wire 202, redundant wire 206

and test power source 210 in a second position. In the first position of the coupling circuitry 212", the electrosurgical generator 12 is coupled to the delivery wire 202 for delivering electrosurgical energy to the delivery point 40. Furthermore, an end of the redundant wire 206 opposite the end coupled to the delivery wire 202 is decoupled, e.g., forming an open circuit, from the test power source 210, so as to avoid energy from the electrosurgical generator 12 being fed into the test power source 210. In this embodiment, the electrosurgical energy substantially does not interfere with performance of continuity tests, and the test energy substantially does not interfere with delivery of electrosurgical energy to the patient, even when the electrosurgical generator 12 and the test power source 10 are referenced to the same point, and/or are simultaneously enabled.

In the second position of the coupling circuitry 212", the delivery wire 202 is decoupled from the electrosurgical generator 12 and coupled to the test power source 210, and the redundant wire 206 is coupled to the test power source 210 for forming the test path 214". Preferably, the coupling circuitry 212" is a double-pole, double-throw relay. The control module 230 and detection means 240 may further be provided, such as for controlling the coupling circuitry 212" including selecting operation in the first or second position, such as in accordance with the enable continuity test signal or user requests. As described above, with reference to FIGS. 1-3, the control module 230 may provide further control functions, such as receiving signals, such as result signals from the energy detection circuitry 216 and/or user request signals, and/or providing control signals to the electrosurgical generator 12.

With respect to FIG. 5, an electrosurgical system 100 is shown having an exemplary configuration in which at least a portion of the continuity test circuitry 200 is included in the electrosurgical generator 12. The test power source 210, energy
5 detection circuitry 216, and switching circuitry 220 are disposed within and/or integrated with the electrosurgical generator 12. The redundant wire 206 and the delivery wire 202 extend from the electrosurgical generator 12, through connector 11 and the electrosurgical instrument 14 to the coupling circuitry 212, which preferably positioned proximate the delivery point 40. The delivery wire 202 further extends to the delivery
10 point 40 for delivering the electrosurgical energy to the patient via a delivery electrode (such as delivery electrode 33 of FIG. 1). A return electrode (not shown) is provided for providing a return path to the electrosurgical energy, where the return electrode may be provided in a bipolar or monopolar configuration. As described above with reference to FIGS. 1-4, the control module 230 may be in communication with the electrosurgical
15 generator 12 and/or the components of the continuity test circuitry 200 for receiving signals, such as result signals from the energy detection circuitry 216 and/or user request signals, and/or for providing control signals, such as to the switching circuitry 220 and/or the electrosurgical generator 12.

20 While several embodiments of the disclosure have been shown in the drawings, it is not intended that the disclosure be limited thereto, as it is intended that the disclosures be as broad in scope as the art will allow and that the specification be read

likewise. Therefore, the above description should not be construed as limiting, but merely as exemplifications of preferred embodiments.

WHAT IS CLAIMED IS:

1. A continuity test circuit assembly for testing electrical continuity between
5 an electrosurgical generator generating electrosurgical energy and an electrode of at
least one electrode of an electrosurgical instrument for receiving the electrosurgical
energy and delivering the electrosurgical energy to tissue, the continuity test circuit
assembly comprising:
- a first conductor coupling the electrode to the electrosurgical generator;
 - 10 at least one second conductor in electrical communication with a test
power source providing electrical test energy and with the electrode for forming a test
path;
 - energy detection circuitry positioned along the test path for detecting the
flow of the test energy through the test path for determining continuity status;
 - 15 switching circuitry positioned along the test path for selectively closing the
test path for enabling a flow of test energy through the test path; and
 - a control module for controlling the switching circuitry for controlling flow of
the test energy through the test path.
- 20 2. A continuity test circuit assembly according to Claim 1, further comprising:
a detector which detects at least one predetermined condition, and wherein the control
module controls the switching circuitry upon detection of the at least one predetermined
condition by the detector.

3. A continuity test circuit assembly according to Claim 2, wherein the at least one predetermined condition which is detected includes mounting of the electrode on the electrosurgical instrument, and wherein the control processor assembly controls the switching circuitry to close the test path upon detection of the at least one predetermined condition.

4. A continuity test circuit assembly according to Claim 2, wherein the at least one predetermined condition which is detected includes delivery of electrosurgical energy to the electrode, and wherein the control module controls the switching circuitry to open the test path upon detection of the at least one predetermined condition.

5. A continuity test circuit assembly according to Claim 2, wherein the switching circuitry further selectively enables delivery of the electrosurgical energy to the patient, and the control module controls the switching circuitry to open the test path upon detection of the at least one predetermined condition.

6. A continuity test circuit assembly according to Claim 1, wherein the energy detection circuitry provides electrical isolation to the test energy from circuitry through which electrosurgical energy flows.

7. A continuity test circuit assembly according to Claim 1, further comprising second switching circuitry for selecting one of the at least one second conductors to be included in the test path.

5 8. A continuity test circuit assembly according to Claim 2, further comprising second switching circuitry for selecting one of the at least one second conductors to be included in the test path, wherein the control module controls the second switching circuitry at least partially in accordance with detection of the predetermined condition.

10 9. A continuity test circuit assembly according to Claim 1, wherein the at least one second conductor includes at least a pair of thermocouple wires.

15 10. A continuity test circuit assembly according to Claim 1, wherein the switching circuitry is provided along at least one of the first conductor, the at least one second conductor and the test power source.

20 11. A continuity test circuit assembly according to Claim 1, wherein at least one of the test power source, energy detection circuitry and the switching circuitry are disposed within the electrosurgical generator.

12. A continuity test circuit assembly according to Claim 1, wherein the test power source derives power from a power source of the electrosurgical generator.

13 **A continuity test circuit assembly according to Claim 1, wherein the test energy provided by the test power source is substantially lower than the energy delivered by the electrosurgical generator.**

5

14. **An electrosurgical generator for generating electrosurgical energy which is provided to an electrosurgical instrument having at least one electrode for delivery of the electrosurgical energy to tissue, the electrosurgical generator comprising:**

a continuity test circuit assembly for testing electrical continuity between
10 **the electrosurgical generator and an electrode of the at least one electrode of the electrosurgical instrument, the continuity test circuit assembly comprising:**

a test power source providing electrical test energy to a first conductor which is in electrical communication with the electrode and the electrosurgical generator and to at least one second conductor which is coupled to the first conductor
15 **for providing a path for current to flow between the first conductor and the at least one second conductor for establishing a test path through which the test energy flows between the first conductor and at least one conductor of the at least one second conductor; and**

energy detection circuitry positioned along the test path for
20 **detecting the flow of the test energy through the test path for determining electrical continuity through the electrode.**

15. An electrosurgical generator according to Claim 14, wherein the continuity test circuit assembly further comprises:

switching circuitry positioned along the test path for selectively disrupting flow of the test energy through the test path; and

5 a control module for controlling the switching circuitry for controlling flow of the test energy through the test path.

16. An electrosurgical generator according to Claim 15, wherein the control module controls the switching circuitry upon detection of at least one predetermined
10 condition.

17. An electrosurgical generator according to Claim 16, wherein the at least one predetermined condition includes detection of mounting of the electrode on the electrosurgical instrument, and wherein the control module controls the
15 switching circuitry to close the test path upon detection of the at least one predetermined condition.

18. An electrosurgical generator according to Claim 16, wherein the at least one predetermined condition which includes detection of delivery of electrosurgical
20 energy to the electrode, and wherein the control module controls the switching circuitry to open the test path upon detection of the at least one predetermined condition.

19. An electrosurgical generator according to Claim 16, wherein the switching circuitry selectively enables delivery of the electrosurgical energy to the tissue, and the control module controls the switching circuitry to open the test path upon detection of the at least one predetermined condition.

5

20. An electrosurgical generator according to Claim 14, wherein the energy detection circuitry provides electrical isolation to the test energy from circuitry through which electrosurgical energy flows.

10

21. An electrosurgical generator according to Claim 14, wherein the continuity test circuit assembly further comprises second switching circuitry for selecting one of the at least one second conductors to be included in the test path.

15

22. An electrosurgical generator according to Claim 14, wherein the continuity test circuit assembly further comprises second switching circuitry for selecting one of the at least one second conductors to be included in the test path, and the control module controls the switching circuitry at least partially in accordance with detection of the predetermined condition.

20

23. An electrosurgical generator according to Claim 14, wherein the at least one second conductor includes at least a pair of thermocouple wires.

24. A method for testing continuity between an electrosurgical generator

generating electrosurgical energy and an electrode for receiving the electrosurgical energy and delivering the electrosurgical energy to tissue comprising the steps of:

applying a test energy to a first conductor coupled between the electrosurgical generator and the electrode and at least one second conductor;

5 coupling the at least one second conductor to the first conductor for providing a path for current to flow between the first conductor and the at least one second conductor for establishing a test path through which the test energy flows between the first conductor and at least one of the at least one second conductor; and

10 detecting a flow of electrical test energy along the test path, the flow being indicative of continuity status.

25. A method according to Claim 24, further comprising the step of selectively opening the test path for disrupting the flow of the test energy along the test path.

15 26 A method according to Claim 25, further comprising the step of selecting a conductor of the at least one second conductor for coupling to the first conductor in accordance with a predetermined condition.

20

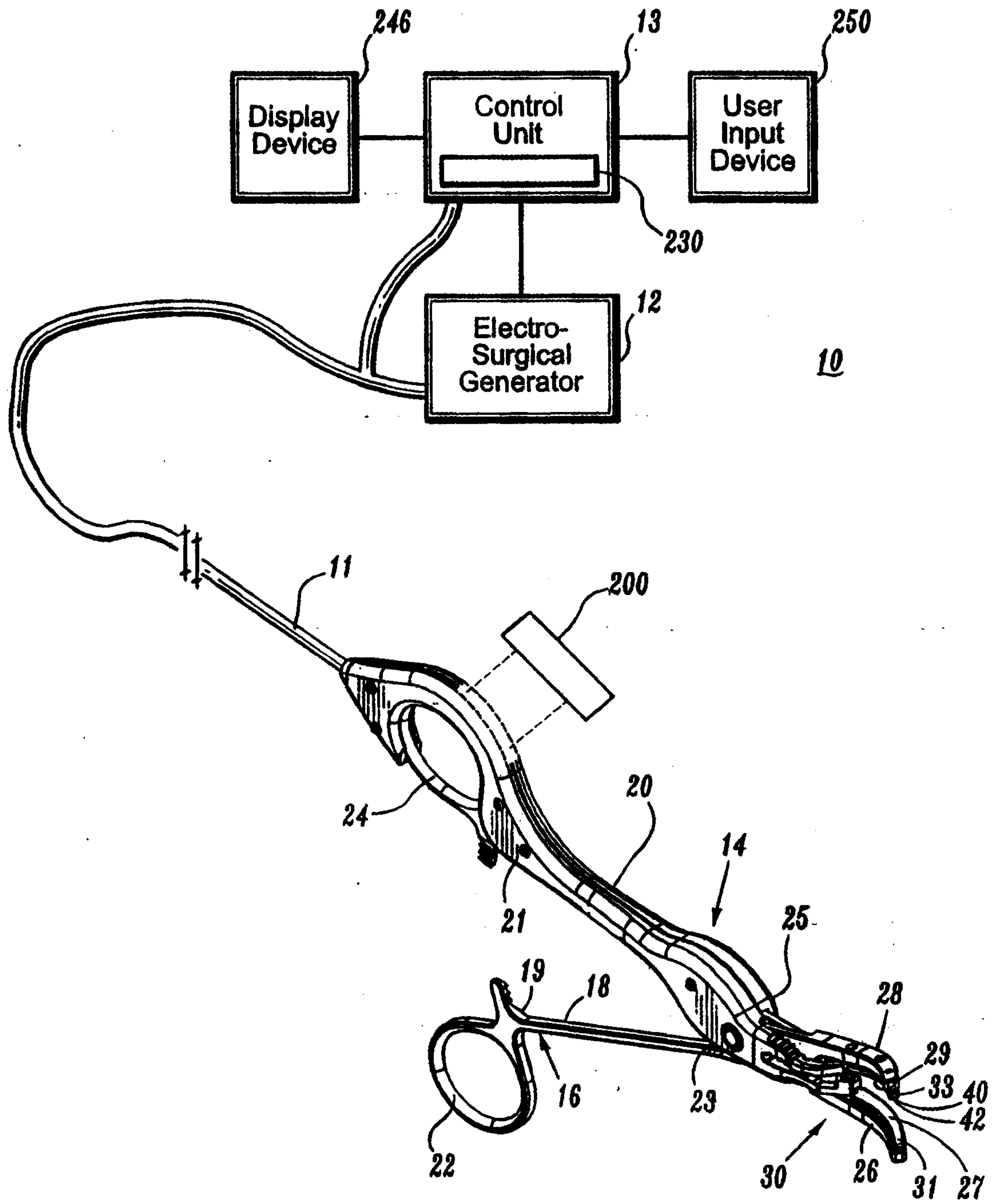

FIG. 1

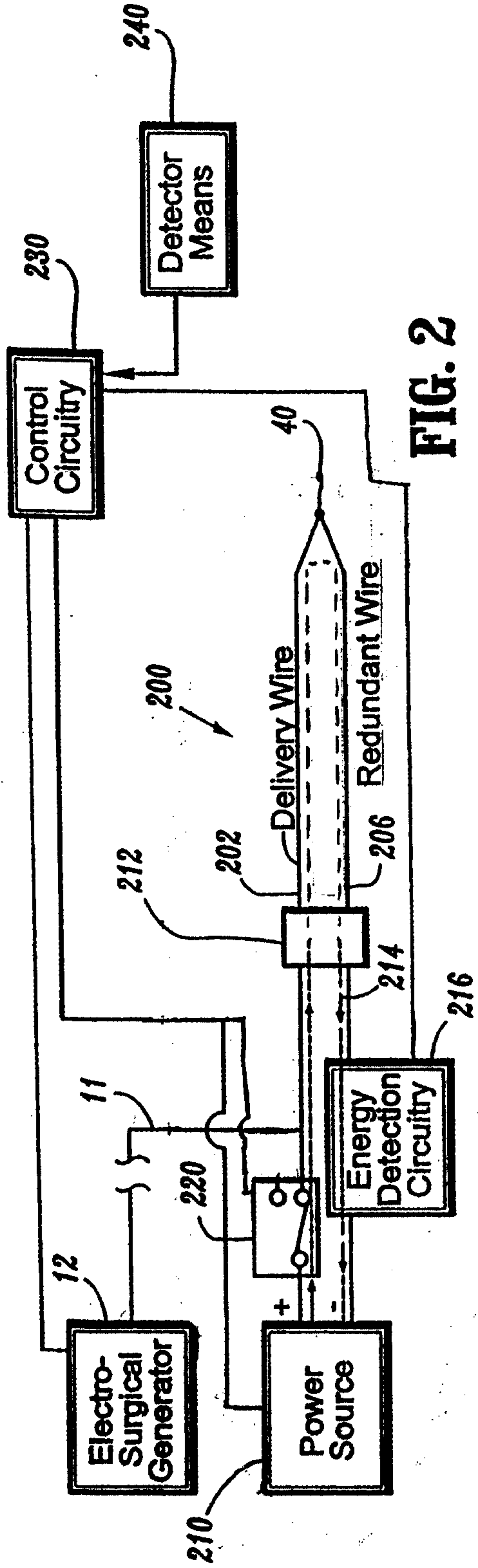

FIG. 2

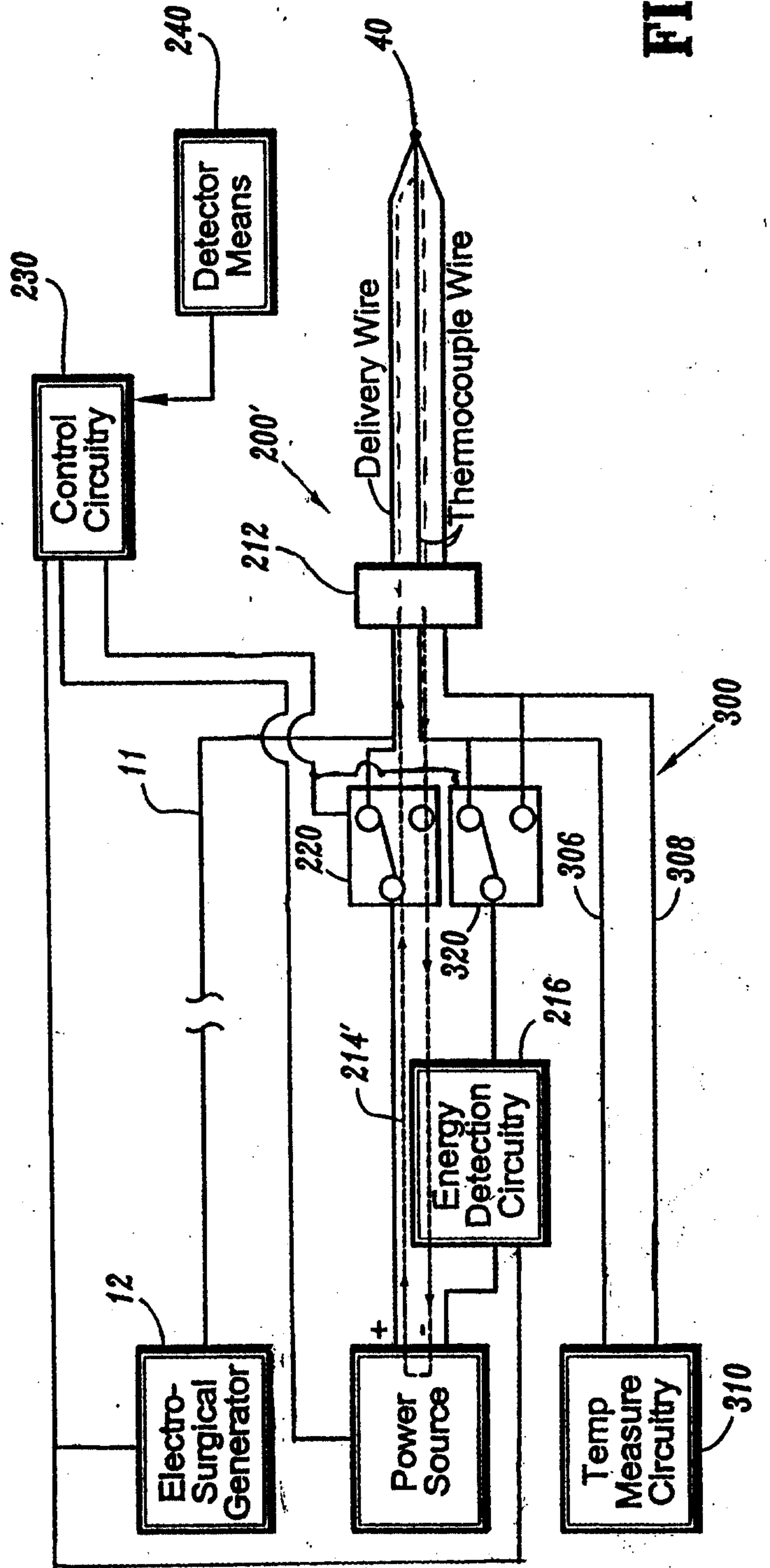

FIG. 3

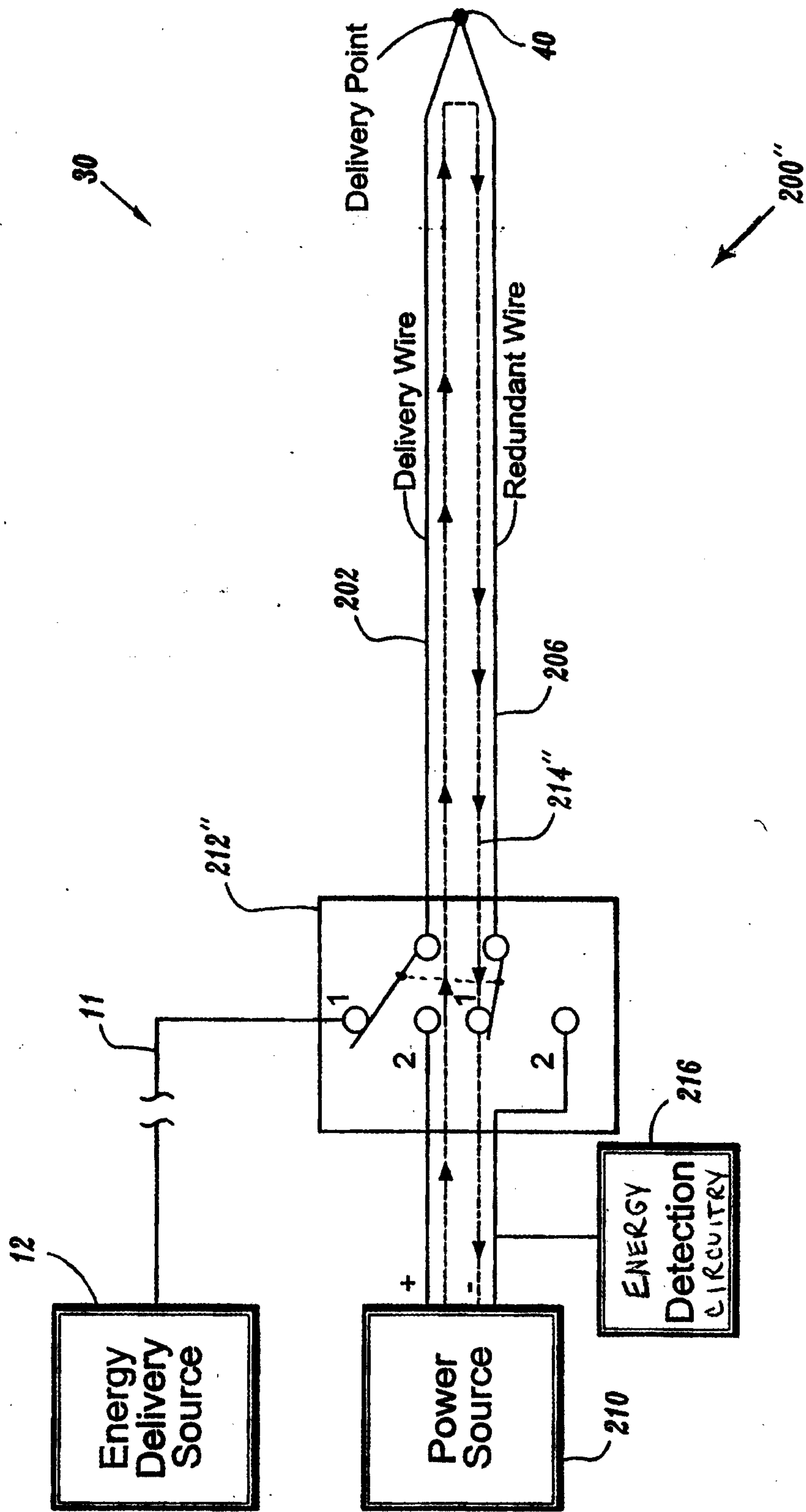

FIG. 4

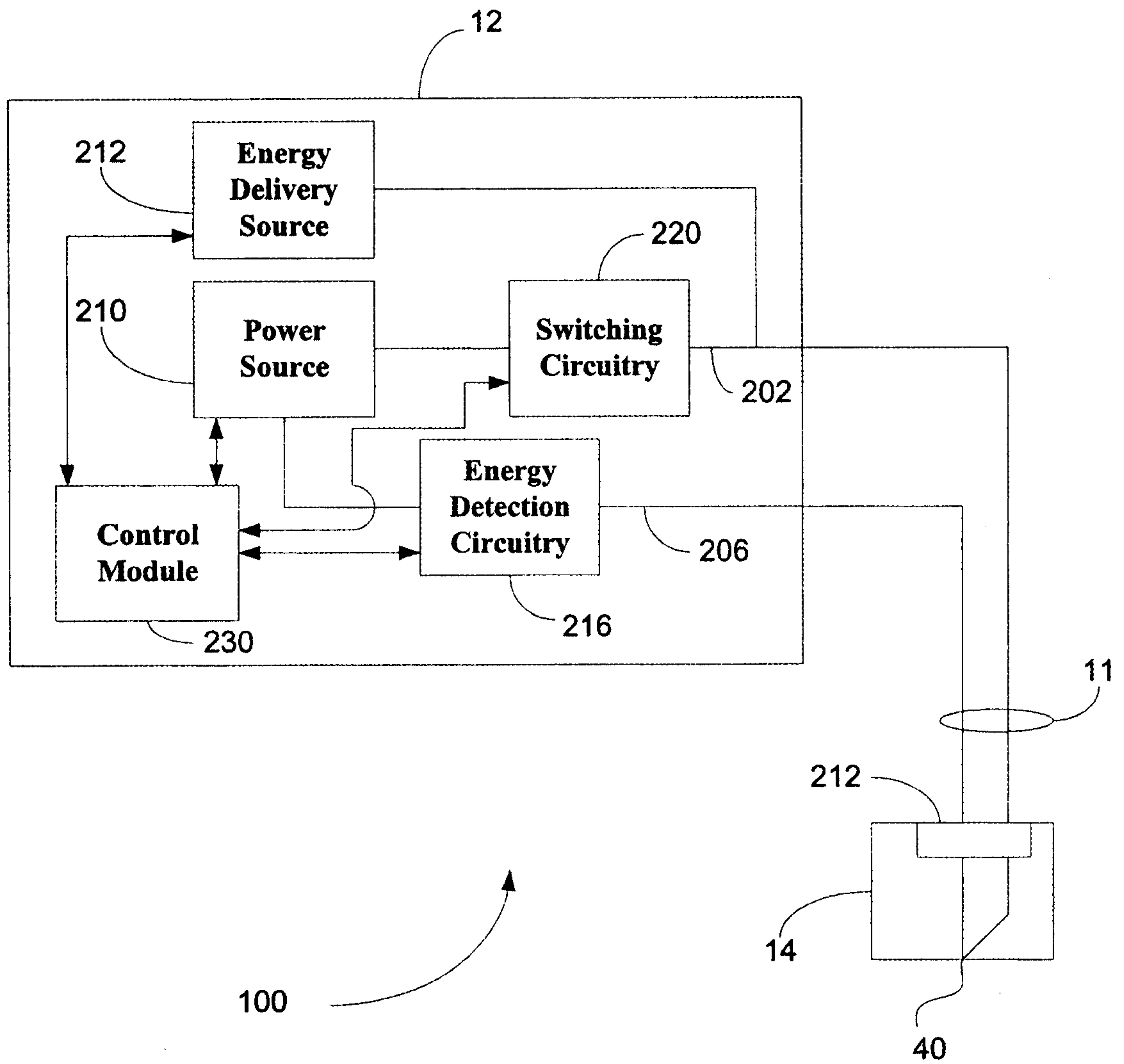

FIG. 5

