



(11) **EP 2 977 063 A1**

(12) **EUROPEAN PATENT APPLICATION**

(43) Date of publication:
27.01.2016 Bulletin 2016/04

(51) Int Cl.:
A61K 47/48 (2006.01)

(21) Application number: **15154535.7**

(22) Date of filing: **23.06.2000**

(84) Designated Contracting States:
**AT BE CH CY DE DK ES FI FR GB GR IE IT LI LU
MC NL PT SE**
Designated Extension States:
AL LT LV MK RO SI

(30) Priority: **25.06.1999 US 141316 P**
16.03.2000 US 189844 P

(62) Document number(s) of the earlier application(s) in
accordance with Art. 76 EPC:
10010047.8 / 2 283 866
00941649.6 / 1 191 944

(71) Applicants:
• **Genentech, Inc.**
South San Francisco, CA 94080-4990 (US)
• **Immunogen, Inc.**
Waltham, MA 02451-1477 (US)

(72) Inventors:
• **Erickson, Sharon**
Hillsborough, CA 94010 (US)
• **Schwall, Ralph**
Pacifica, CA 94044 (US)
• **Sliwowski, Mark, X.**
San Carlos, CA 94070 (US)
• **Blattler, Walter**
Brookline, MA 02446-2768 (US)

(74) Representative: **Vossius & Partner**
Patentanwälte Rechtsanwälte mbB
Siebertstrasse 3
81675 München (DE)

Remarks:

- This application was filed on 10-02-2015 as a divisional application to the application mentioned under INID code 62.
- Claims filed after the date of filing of the application (Rule 68(4) EPC).

(54) **Methods of treatment using anti-ErbB antibody-maytansinoid conjugates**

(57) The application concerns methods of treatment using anti-ErbB receptor antibody-maytansinoid conjugates, and articles of manufacture suitable for use in such methods. In particular, the invention concerns ErbB receptor-directed cancer therapies, using anti-ErbB receptor antibody-maytansinoid conjugates.

EP 2 977 063 A1

DescriptionBackground of the Invention5 Field of the Invention

[0001] The present invention concerns methods of treatment, especially ErbB receptor-directed cancer therapies, using anti-ErbB receptor antibody-maytansinoid conjugates, and articles of manufacture suitable for use in such methods.

10 Description of the Related Art1. Maytansine and maytansinoids

[0002] Maytansine was first isolated from the east African shrub *Maytenus serrata* (U.S. Patent No. 3,896,111). Subsequently, it was discovered that certain microbes also produce maytansinoids, such as maytansinol and C-3 maytansinol esters (U.S. Patent No. 4,151,042). Synthetic maytansinol and maytansinol analogues are disclosed, for example, in U.S. Patent Nos. 4,137,230; 4,248,870; 4,256,746; 4,260,608; 4,265,814; 4,294,757; 4,307,016; 4,308,268; 4,308,269; 4,309,428; 4,313,946; 4,315,929; 4,317,821; 4,322,348; 4,331,598; 4,361,650; 4,364,866; 4,424,219; 4,450,254; 4,362,663; and 4,371,533, the disclosures of which are hereby expressly incorporated by reference.

[0003] Maytansine and maytansinoids are highly cytotoxic but their clinical use in cancer therapy has been greatly limited by their severe systemic side-effects primarily attributed to their poor selectivity for tumors. Clinical trials with maytansine had been discontinued due to serious adverse effects on the central nervous system and gastrointestinal system (Issel et al., Can. Trtmnt. Rev. 5:199-207 [1978]).

25 2. The ErbB family of receptor tyrosine kinases and anti-ErbB antibodies

[0004] Members of the ErbB family of receptor tyrosine kinases are important mediators of cell growth, differentiation and survival. The receptor family includes four distinct members, including epidermal growth factor receptor (EGFR or ErbB1), HER2 (ErbB2 or p185^{neu}), HER3 (ErbB3) and HER4 (ErbB4 or tyro2).

[0005] p185^{neu}, was originally identified as the product of the transforming gene from neuroblastomas of chemically treated rats. The activated form of the *neu* proto-oncogene results from a point mutation (valine to glutamic acid) in the transmembrane region of the encoded protein. Amplification of the human homolog of *neu* is observed in breast and ovarian cancers and correlates with a poor prognosis (Slamon et al., Science, 235:177-182 (1987); Slamon et al., Science, 244:707-712 (1989); and US Pat No. 4,968,603). To date, no point mutation analogous to that in the *neu* proto-oncogene has been reported for human tumors. Overexpression of ErbB2 (frequently but not uniformly due to gene amplification) has also been observed in other carcinomas including carcinomas of the stomach, endometrium, salivary gland, lung, kidney, colon, thyroid, pancreas and bladder. See, among others, King et al., Science, 229:974 (1985); Yokota et al., Lancet:1:765-767 (1986); Fukushima et al., Mol Cell Biol., 6:955-958 (1986); Geurin et al., Oncogene Res., 3:21-31 (1988); Cohen et al., Oncogene, 4:81-88 (1989); Yonemura et al., Cancer Res., 51:1034 (1991); Borst et al., Gynecol. Oncol., 38:364 (1990); Weiner et al., Cancer Res., 50:421-425 (1990); Kern et al., Cancer Res., 50:5184 (1990); Park et al., Cancer Res., 49:6605 (1989); Zhau et al., Mol. Carcinog., 3:354-357 (1990); Aasland et al. Br. J. Cancer 57:358-363 (1988); Williams et al. Pathobiology 59:46-52 (1991); and McCann et al., Cancer, 65:88-92 (1990). ErbB2 may be overexpressed in prostate cancer (Gu et al. Cancer Lett. 99:185-9 (1996); Ross et al. Hum. Pathol. 28:827-33 (1997); Ross et al. Cancer 79:2162-70 (1997); and Sadasivan et al. J. Urol. 150:126-31 (1993)). A spliced form of erbB2 oncogen encoding a constitutively tyrosine phosphorylated ErbB2 receptor is disclosed in PCT publication WO 00/20579, published on April 13, 2000. The erbB2 protein encoded by the splice variant has an in frame deletion of 16 amino acids (CVDLDDKGCPAEORAS), two of which are conserved cysteine residues.

[0006] Antibodies directed against the rat p185^{neu} and human ErbB2 protein products have been described. Drebin and colleagues have raised antibodies against the rat *neu* gene product, p185^{neu}. See, for example, Drebin et al., Cell 41:695-706 (1985); Myers et al., Meth. Enzym. 198:277-290 (1991); and WO94/22478. Drebin et al. Oncogene 2:273-277 (1988) report that mixtures of antibodies reactive with two distinct regions of p185^{neu} result in synergistic anti-tumor effects on *neu*-transformed NIH-3T3 cells implanted into nude mice. See also U.S. Patent 5,824,311 issued October 20, 1998.

[0007] Other anti-ErbB2 antibodies with various properties have been described in Tagliabue et al. Int. J. Cancer 47:933-937 (1991); McKenzie et al. Oncogene 4:543-548 (1989); Maier et al. Cancer Res. 51:5361-5369 (1991); Bacus et al. Molecular Carcinogenesis 3:350-362 (1990); Stancovski et al. PNAS (USA) 88:8691-8695 (1991); Bacus et al. Cancer Research 52:2580-2589 (1992); Xu et al. Int. J. Cancer 53:401-408 (1993); WO94/00136; Kasprzyk et al. Cancer Research 52:2771-2776 (1992); Hancock et al. Cancer Res. 51:4575-4580 (1991); Shawver et al. Cancer Res.

54:1367-1373 (1994); Arteaga et al. *Cancer Res.* 54:3758-3765 (1994); Harwerth et al. *J. Biol. Chem.* 267:15160-15167 (1992); U.S. Patent No. 5,783,186; and Klapper et al. *Oncogene* 14:2099-2109 (1997).

[0008] Hudziak et al., *Mol. Cell. Biol.* 9(3): 1165-1172 (1989) describe the generation of a panel of anti-ErbB2 antibodies which were characterized using the human breast tumor cell line SK-BR-3. Relative cell proliferation of the SK-BR-3 cells following exposure to the antibodies was determined by crystal violet staining of the monolayers after 72 hours. Using this assay, maximum inhibition was obtained with the antibody called 4D5 which inhibited cellular proliferation by 56%. Other antibodies in the panel reduced cellular proliferation to a lesser extent in this assay. The antibody 4D5 was further found to sensitize ErbB2-overexpressing breast tumor cell lines to the cytotoxic effects of TNF-. See also U.S. Patent No. 5,677,171 issued October 14, 1997. The anti-ErbB2 antibodies discussed in Hudziak *et al.* are further characterized in Fendly et al. *Cancer Research* 50:1550-1558 (1990); Kotts et al. *In Vitro* 26(3):59A (1990); Sarup et al. *Growth Regulation* 1:72-82 (1991); Shepard et al. *J. Clin. Immunol.* 11(3):117-127 (1991); Kumar et al. *Mol. Cell. Biol.* 11 (2):979-986 (1991); Lewis et al. *Cancer Immunol. Immunother.* 37:255-263 (1993); Pietras et al. *Oncogene* 9:1829-1838 (1994); Vitetta et al. *Cancer Research* 54:5301-5309 (1994); Sliwkowski et al. *J. Biol. Chem.* 269(20):14661-14665 (1994); Scott et al. *J. Biol. Chem.* 266:14300-5 (1991); D'souza et al. *Proc. Natl. Acad. Sci.* 91:7202-7206 (1994); Lewis et al. *Cancer Research* 56:1457-1465 (1996); and Schaefer et al. *Oncogene* 15:1385-1394 (1997).

[0009] The murine monoclonal anti-HER2 antibody inhibits the growth of breast cancer cell lines that overexpress HER2 at the 2+ and 3+ level, but has no activity on cells that express lower levels of HER2 (Lewis et al., *Cancer Immunol. Immunother.* [1993]). Based on this observation, antibody 4D5 was humanized (Carter et al., *Proc. Natl. Acad. Sci. USA* 89: 4285-4289 [1992]). The humanized version designated HERCEPTIN® (huMAb4D5.8, rhuMAb HER2, U.S. Patent No. 5,821,337) was tested in breast cancer patients whose tumors overexpress HER2 but who had progressed after conventional chemotherapy (Baselga et al. *J. Clin. Oncol.* 14:737-744 [1996]); Cobleigh et al., *J. Clin. Oncol.* 17: 2639-2648 [1999]). Most patients in this trial expressed HER2 at the 3+ level, though a fraction was 2+ tumors. Remarkably, HERCEPTIN® induced clinical responses in 15% of patients (complete responses in 4% of patients, and partial responses in 11%) and the median duration of those responses was 9.1 months. HERCEPTIN® received marketing approval from the Food and Drug Administration September 25, 1998 for the treatment of patients with metastatic breast cancer whose tumors overexpress the ErbB2 protein.

[0010] Homology screening has resulted in the identification of two other ErbB receptor family members; ErbB3 (US Pat. Nos. 5,183,884 and 5,480,968 as well as Kraus et al. *PNAS (USA)* 86:9193-9197 (1989)) and ErbB4 (EP Pat Appln No 599,274; Plowman et al., *Proc. Natl. Acad. Sci. USA*, 90:1746-1750 (1993); and Plowman et al., *Nature*, 366:473-475 (1993)). Both of these receptors display increased expression on at least some breast cancer cell lines.

3. Maytansinoid-antibody conjugates

[0011] In an attempt to improve their therapeutic index, maytansine and maytansinoids have been conjugated to antibodies specifically binding to tumor cell antigens. Immunoconjugates containing maytansinoids are disclosed, for example, in U.S. Patent Nos. 5,208,020; 5,416,064 and European Patent EP 0 425 235 B1, the disclosures of which are hereby expressly incorporated by reference. Liu et al., *Proc. Natl. Acad. Sci. USA* 93:8618-8623 (1996) described immunoconjugates comprising a maytansinoid designated UM1 linked to the monoclonal antibody C242 directed against human colorectal cancer. The conjugate was found to be highly cytotoxic towards cultured colon cancer cells, and showed antitumor activity in an *in vivo* tumor growth assay. Chari et al. *Cancer Research* 52:127-131 (1992) describe immunoconjugates in which a maytansinoid was conjugated via a disulfide linker to the murine antibody A7 binding to an antigen on human colon cancer cell lines, or to another murine monoclonal antibody TA.1 that binds the HER-2/*neu* oncogene. The cytotoxicity of the TA.1-maytansinoid conjugate was tested *in vitro* on the human breast cancer cell line SK-BR-3, which expresses 3×10^5 HER-2 surface antigens per cell. The drug conjugate achieved a degree of cytotoxicity similar to the free maytansinoid drug, which could be increased by increasing the number of maytansinoid molecules per antibody molecule. The A7-maytansinoid conjugate showed low systemic cytotoxicity in mice.

[0012] Although HERCEPTIN® is a breakthrough in treating patients with ErbB2-overexpressing breast cancers that have received extensive prior anti-cancer therapy, generally approximately 85% of the patients in this population fail to respond, or respond only poorly, to HERCEPTIN® treatment, and in the clinical trial preceding marketing approval, the median time to disease progression in all treated patients was only 3.1 months. Therefore, there is a significant clinical need for developing further HER2-directed cancer therapies for those patients with HER2-overexpressing tumors or other diseases associated with HER2 expression that do not respond, or respond poorly, to HERCEPTIN® treatment.

55 Summary of the Invention

[0013] The present invention is based on the unexpected experimental finding that HERCEPTIN®-maytansinoid conjugates are highly effective in the treatment of HER2 (ErbB2) overexpressing tumors that do not respond, or respond

poorly, to HERCEPTIN® therapy.

[0014] In one aspect, the present invention concerns a method for the treatment of a tumor in a mammal, wherein the tumor is characterized by the overexpressing of an ErbB receptor and does not respond or responds poorly to treatment with a monoclonal anti-ErbB antibody, comprising administering to the mammal a therapeutically effective amount of a conjugate of the anti-ErbB antibody with a maytansinoid.

[0015] In a preferred embodiment, the patient is human. In another preferred embodiment, the ErbB receptor is (human) ErbB2 (HER2). The method is not limited by the mechanism of action of the anti-ErbB antibody used. Thus, the anti-ErbB antibody may, for example, have growth inhibitory properties and/or may induce cell death and/or apoptosis. In a particularly preferred embodiment, the method concerns the treatment of cancer including, without limitation, breast, ovarian, stomach, endometrial, salivary gland, lung, kidney, colon, colorectal, thyroid, pancreatic, prostate and bladder cancer. Preferably the cancer is breast cancer, in particular, breast cancer which overexpresses ErbB2 at a 2+ level or above, more preferably at a 3+ level. A preferred group of antibodies has a biological characteristic of a 4D5 monoclonal antibody, or binds essentially the same epitope as a 4D5 monoclonal antibody, a humanized form of the murine monoclonal antibody 4D5 (ATCC CRL 10463) being particularly preferred.

[0016] The maytansinoid used in the conjugates of the present invention may be maytansine or, preferably, maytansinol or a maytansinol ester. The antibody and maytansinoid may be conjugated by a bispecific chemical linker, such as N-succinimidyl-4-(2-pyridylthio)propanoate (SPDP) or N-succinimidyl-4-(2-pyridylthio)pentanoate (SPP). The linking group between the antibody and the maytansinoid may, for example, be a disulfide, thioether, acid labile, photolabile, peptidase labile, or esterase labile group.

[0017] In another aspect, the invention concerns an article of manufacture comprising a container and a composition contained therein, wherein the composition comprises an anti-ErbB antibody-maytansinoid conjugate, and further comprising a package insert or label indicating that the composition can be used to treat cancer characterized by overexpression of an ErbB receptor, preferably at a 2+ level or above.

Brief Description of the Drawings

[0018]

Figure 1 shows the structure of the maytansinoid, designated "DM1."

Figure 2 illustrates the structure of a HERCEPTIN®-DM1 conjugate.

Figure 3 is the elution profile of HERCEPTIN®-DM1 conjugate on a Sephacryl S300 gel filtration column.

Figure 4 shows the nucleotide sequence of a HER2 transgene plasmid construct (SEQ ID NO: 1) directing the expression of native human HER2 (ErbB2) in the mammary gland of a transgenic mouse. The figure includes the nucleotide sequence of HER2 (ErbB2) cDNA insert (SEQ ID NO: 2) as well as the deduced amino acid sequence of HER2 (ErbB2) (SEQ ID NO: 3), including the signal sequence. Within SEQ ID NO: 3, residues from about 22 to about 645, inclusive represent the HER2 (ErbB2) extracellular domain.

Figure 5 illustrates the effect of HERCEPTIN®-DM1 on HER2-transgenic tumors. Two mm³ pieces of MMTV-HER2-transgenic tumors were transplanted into the mammary fat pad of FVB mice. When tumors reached 250 mm³, groups of 8 mice were injected i.v. on 5 consecutive days with a HERCEPTIN®-DM1 conjugate. Two other groups of mice were treated IP twice per week with 10 mg/kg of either HERCEPTIN® or RITUXAN®.

Figure 6 shows the heavy chain variable region sequence of a humanized anti-HER2 antibody 2C4.

Figure 7 shows the light chain variable region sequence of a humanized anti-HER2 antibody 2C4.

Detailed Description of the Invention

1. Definitions

[0019] Unless defined otherwise, technical and scientific terms used herein have the same meaning as commonly understood by one of ordinary skill in the art to which this invention belongs. Singleton et al., Dictionary of Microbiology and Molecular Biology 2nd ed., J. Wiley & Sons (New York, NY 1994). One skilled in the art will recognize many methods and materials similar or equivalent to those described herein, which could be used in the practice of the present invention. Indeed, the present invention is in no way limited to the methods and materials described. For purposes of the present invention, the following terms are defined below.

[0020] An "ErbB receptor" or "ErbB" is a receptor protein tyrosine kinase which belongs to the ErbB receptor family and includes ErbB1 (EGFR), ErbB2 (HER2), ErbB3 (HER3) and ErbB4 (HER4) receptors and other members of this family to be identified in the future. The definition specifically includes ErbB receptors encoded by spliced forms of the corresponding erbB oncogenes, including, without limitation, the deletion variant of ErbB2 disclosed in PCT publication No. WO 00/20579 (published on April 13, 2000). The ErbB receptor will generally comprise an extracellular domain,

which may bind an ErbB ligand; a lipophilic transmembrane domain; a conserved intracellular tyrosine kinase domain; and a carboxyl-terminal signaling domain harboring several tyrosine residues which can be phosphorylated. The ErbB receptor may be a "native sequence" ErbB receptor or a functional derivative, such as an "amino acid sequence variant" thereof. Preferably the ErbB receptor is native sequence human ErbB receptor.

[0021] The terms "ErbB1", "epidermal growth factor receptor" and "EGFR" are used interchangeably herein and refer to native sequence EGFR as disclosed, for example, in Carpenter et al. Ann. Rev. Biochem. 56:881-914 (1987), including naturally occurring mutant forms thereof (e.g. a deletion mutant EGFR as in Humphrey et al. PNAS (USA) 87:4207-4211 (1990)), and its functional derivatives, such as amino acid sequence variants. *erbB1* refers to the gene encoding the EGFR protein product.

[0022] The expressions "ErbB2" and "HER2" are used interchangeably herein and refer to native sequence human HER2 protein described, for example, in Semba et al., PNAS (USA) 82:6497-6501 (1985) and Yamamoto et al. Nature 319:230-234 (1986) (Genebank accession number X03363), and functional derivatives, such as amino acid sequence variants thereof. The term *erbB2* refers to the gene encoding human HER2 and *neu* refers to the gene encoding rat p185^{neu}. Preferred HER2 is native sequence human HER2. Examples of antibodies which bind HER2 include MAbs 4D5 (ATCC CRL 10483), 2C4 (ATCC HB-12697), 7F3 (ATCC HB-12216), and 7C2 (ATCC HB 12215) (see, US Patent No. 5,772,997; WO98/77797; and US Patent No. 5,840,525, expressly incorporated herein by reference). Humanized anti-HER2 antibodies include huMAb4D5-1, huMAb4D5-2, huMAb4D5-3, huMAb4D5-4, huMAb4D5-5, huMAb4D5-6, huMAb4D5-7 and huMAb4D5-8 (HERCEPTIN®) as described in Table 3 of U.S. Patent 5,821,337 expressly incorporated herein by reference; humanized 520C9 (WO93/21319). Human anti-HER2 antibodies are described in U.S. Patent No. 5,772,997 issued June 30, 1998 and WO 97/00271 published January 3, 1997.

[0023] "ErbB3" and "HER3" refer to the receptor polypeptide as disclosed, for example, in US Pat. Nos. 5,183,884 and 5,480,968 as well as Kraus et al. PNAS (USA) 86:9193-9197 (1989), and functional derivatives, including amino acid sequence variants thereof. Examples of antibodies which bind HER3 are described in US Patent No. 5,968,511 (Akita and Sliwkowski), e.g. the 8B8 antibody (ATCC HB 12070) or a humanized variant thereof.

[0024] The terms "ErbB4" and "HER4" herein refer to the receptor polypeptide as disclosed, for example, in EP Pat Appln No 599,274; Plowman et al., Proc. Natl. Acad. Sci. USA, 90:1746-1750 (1993); and Plowman et al., Nature, 368:473-475 (1993), and functional derivatives, including amino acid sequence variants thereof such as the HER4 isoforms disclosed in WO 99/19488.

[0025] A "native" or "native sequence" EGFR, HER2, HER3 or HER4 polypeptide may be isolated from nature, produced by techniques of recombinant DNA technology, chemically synthesized, or produced by any combinations of these or similar methods.

[0026] "Functional derivatives" include amino acid sequence variants, and covalent derivatives of the native polypeptides as long as they retain a qualitative biological activity of the corresponding native polypeptide. Amino acid sequence variants generally differ from a native sequence in the substitution, deletion and/or insertion of one or more amino acids anywhere within a native amino acid sequence. Deletional variants include fragments of the native polypeptides, and variants having N- and/or C-terminal truncations. Ordinarily, amino acid sequence variants will possess at least about 70% homology, preferably at least about 80%, more preferably at least about 90% homology with a native polypeptide.

[0027] "Homology" is defined as the percentage of residues in the amino acid sequence variant that are identical after aligning the sequences and introducing gaps, if necessary, to achieve the maximum percent homology. Methods and computer programs for the alignment are well known in the art. One such computer program is "Align 2", authored by Genentech, Inc., which was filed with user documentation in the United States Copyright Office, Washington, DC 20559, on December 10, 1991.

[0028] By "ErbB ligand" is meant a polypeptide which binds to and/or activates an ErbB receptor. The ErbB ligand of particular interest herein is a native sequence human ErbB ligand such as Epidermal Growth Factor (EGF) (Savage et al., J. Biol. Chem. 247:7612-7621 (1972)); Transforming Growth Factor alpha (TGF-alpha) (Marquardt et al., Science 223:1079-1082 (1984)); amphiregulin also known as schwannoma or keratinocyte autocrine growth factor (Shoyab et al. Science 243:1074-1076 (1989); Kimura et al. Nature 348:257-260 (1990); and Cook et al. Mol Cell. Biol. 11:2547-2557 (1991)); betacellulin (Shing et al., Science 259:1604-1607 (1993); and Sasada et al. Biochem. Biophys. Res. Commun. 190:1173 (1993)); heparin-binding epidermal growth factor (HB-EGF) (Higashiyama et al., Science 251:936-939 (1991)); epiregulin (Toyoda et al., J. Biol. Chem. 270:7495-7500 (1995); and Komurasaki et al. Oncogene 15:2841-2848 (1997)), a heregulin (see below); neuregulin-2 (NRG-2) (Caraway et al., Nature 387:512-516 (1997)); neuregulin-3 (NRG-3) (Zhang et al., Proc. Natl. Acad. Sci. 94:9562-9567 (1997)); or cripto (CR-1) (Kannan et al. J. Biol. Chem. 272(6):3330-3335 (1997)). ErbB ligands which bind EGFR include EGF, TGF-alpha, amphiregulin, betacellulin, HB-EGF and epiregulin. ErbB ligands which bind HER3 include heregulins. ErbB ligands capable of binding HER4 include betacellulin, epiregulin, HB-EGF, NRG-2, NRG-3 and heregulins.

[0029] "Heregulin" (HRG) when used herein refers to a polypeptide which activates the ErbB2-ErbB3 and ErbB2-ErbB4 protein complexes (i.e. induces phosphorylation of tyrosine residues in the complex upon binding thereto). Various heregulin polypeptides encompassed by this term are disclosed in Holmes et al, Science 256:1205-1210 (1992); WO

92/20798; Wen et al., Mol. Cell. Biol. 14(3):1909-1919 (1994) and Marchionni et al., Nature 362:312-318 (1993), for example. The term includes biologically active fragments and/or variants of a naturally occurring HRG polypeptide, such as an EGF-like domain fragment thereof (e.g. HRG $\beta_{177-244}$).

[0030] An "ErbB hetero-oligomer" herein is a noncovalently associated oligomer comprising at least two different ErbB receptors. Such complexes may form when a cell expressing two or more ErbB receptors is exposed to an ErbB ligand and can be isolated by immunoprecipitation and analyzed by SDS-PAGE as described in Sliwkowski et al., J. Biol. Chem., 269(20):14661-14665 (1994), for example. Examples of such ErbB hetero-oligomers include EGFR-HER2, HER2-HER3 and HER3-HER4 complexes. Moreover, the ErbB hetero-oligomer may comprise two or more HER2 receptors combined with a different ErbB receptor, such as HER3, HER4 or EGFR. Other proteins, such as a cytokine receptor subunit (e.g. gp130), may be included in the hetero-oligomer.

[0031] In the context of HER2 variants, such as HER2 fragments, the phrase "having the biological activity of a native human HER2" is used to refer to the qualitative ability of such fragments to induce tumor growth when overexpressed in an animal model (transgenic or non-transgenic) of the present invention.

[0032] "Tumor", as used herein, refers to all neoplastic cell growth and proliferation, whether malignant or benign, and all pre-cancerous and cancerous cells and tissues.

[0033] The terms "cancer" and "cancerous" refer to or describe the physiological condition in mammals that is typically characterized by unregulated cell growth. Examples of cancer include, but are not limited to, carcinoma, lymphoma, blastoma, sarcoma, and leukemia or lymphoid malignancies. More particular examples of such cancers include squamous cell cancer (e.g. epithelial squamous cell cancer), lung cancer including small-cell lung cancer, non-small cell lung cancer, adenocarcinoma of the lung and squamous carcinoma of the lung, cancer of the peritoneum, hepatocellular cancer, gastric or stomach cancer including gastrointestinal cancer, pancreatic cancer, glioblastoma, cervical cancer, ovarian cancer, liver cancer, bladder cancer, hepatoma, breast cancer, colon cancer, rectal cancer, colorectal cancer, endometrial or uterine carcinoma, salivary gland carcinoma, kidney or renal cancer, prostate cancer, vulval cancer, thyroid cancer, hepatic carcinoma, anal carcinoma, penile carcinoma, as well as head and neck cancer.

[0034] A cancer which "overexpresses" an ErbB receptor is one which has significantly higher levels of an ErbB receptor, such as HER2, at the cell surface thereof, compared to a noncancerous cell of the same tissue type. Such overexpression may be caused by gene amplification or by increased transcription or translation. ErbB receptor overexpression may be determined in a diagnostic or prognostic assay by evaluating increased levels of the ErbB protein present on the surface of a cell (e.g. via an immunohistochemistry assay; IHC). Alternatively, or additionally, one may measure levels of ErbB-encoding nucleic acid in the cell, e.g. via fluorescent *in situ* hybridization (FISH; see WO98/45479 published October, 1998), Southern blotting, or polymerase chain reaction (PCR) techniques, such as real time quantitative PCR (RT-PCR). One may also study ErbB receptor overexpression by measuring shed antigen (e.g., ErbB extracellular domain) in a biological fluid such as serum (see, e.g., U.S. Patent No. 4,933,294 issued June 12, 1990; WO91/05264 published April 18, 1991; U.S. Patent 5,401,638 issued March 28, 1995; and Sias et al. J. Immunol. Methods 132: 73-80 (1990)). Aside from the above assays, various *in vivo* assays are available to the skilled practitioner. For example, one may expose cells within the body of the patient to an antibody which is optionally labeled with a detectable label, e.g. a radioactive isotope, and binding of the antibody to cells in the patient can be evaluated, e.g. by external scanning for radioactivity or by analyzing a biopsy taken from a patient previously exposed to the antibody.

[0035] The tumors overexpressing HER2 are rated by immunohistochemical scores corresponding to the number of copies of HER2 molecules expressed per cell, and can be determined biochemically: 0 - 0-10,000 copies/cell, 1+ = at least about 200,000 copies/cell, 2+ = at least about 500,000 copies/cell, 3+ = at least about 2,000,000 copies/cell. Overexpression of HER2 at the 3+ level, which leads to ligand-independent activation of the tyrosine kinase (Hudziak et al., Proc. Natl. Acad. Sci. USA 84: 7159-7163 [1987]), occurs in approximately 30% of breast cancers, and in these patients, relapse-free survival and overall survival are diminished (Slamon et al., Science 244: 707-712 [1989]; Slamon et al., Science 235: 177-182 [1987]).

[0036] Conversely, a cancer which is "not characterized by overexpression of an ErbB receptor" is one which, in a diagnostic assay, does not express higher than normal levels of ErbB receptor compared to a noncancerous cell of the same tissue type.

[0037] A "hormone independent" cancer is one in which proliferation thereof is not dependent on the presence of a hormone which binds to a receptor expressed by cells in the cancer. Such cancers do not undergo clinical regression upon administration of pharmacological or surgical strategies that reduce the hormone concentration in or near the tumor. Examples of hormone independent cancers include androgen independent prostate cancer, estrogen independent breast cancer, endometrial cancer and ovarian cancer. Such cancers may begin as hormone dependent tumors and progress from a hormone-sensitive stage to a hormone-refractory tumor following anti-hormonal therapy.

[0038] The term "antibody" herein is used in the broadest sense and specifically covers intact monoclonal antibodies, polyclonal antibodies, multispecific antibodies (e.g. bispecific antibodies) formed from at least two intact antibodies, and antibody fragments, so long as they exhibit the desired biological activity.

The term "monoclonal antibody" as used herein refers to an antibody obtained from a population of substantially homo-

geneous antibodies, *i.e.*, the individual antibodies comprising the population are identical except for possible naturally occurring mutations that may be present in minor amounts. Monoclonal antibodies are highly specific, being directed against a single antigenic site. Furthermore, in contrast to polyclonal antibody preparations which include different antibodies directed against different determinants (epitopes), each monoclonal antibody is directed against a single determinant on the antigen. In addition to their specificity, the monoclonal antibodies are advantageous in that they may be synthesized uncontaminated by other antibodies. The modifier "monoclonal" indicates the character of the antibody as being obtained from a substantially homogeneous population of antibodies, and is not to be construed as requiring production of the antibody by any particular method. For example, the monoclonal antibodies to be used in accordance with the present invention may be made by the hybridoma method first described by Kohler et al., *Nature*, 256:495 (1975), or may be made by recombinant DNA methods (see, *e.g.*, U.S. Patent No. 4,816,567). The "monoclonal antibodies" may also be isolated from phage antibody libraries using the techniques described in Clackson et al., *Nature*, 352:624-628 (1991) and Marks et al., *J. Mol. Biol.*, 222:581-597 (1991), for example.

[0039] The monoclonal antibodies herein specifically include "chimeric" antibodies in which a portion of the heavy and/or light chain is identical with or homologous to corresponding sequences in antibodies derived from a particular species or belonging to a particular antibody class or subclass, while the remainder of the chain(s) is identical with or homologous to corresponding sequences in antibodies derived from another species or belonging to another antibody class or subclass, as well as fragments of such antibodies, so long as they exhibit the desired biological activity (U.S. Patent No. 4,816,567; and Morrison et al., *Proc. Natl. Acad. Sci. USA*, 81:6851-6855 (1984)). Chimeric antibodies of interest herein include primatized antibodies comprising variable domain antigen-binding sequences derived from a non-human primate (*e.g.* Old World Monkey, Ape etc) and human constant region sequences.

[0040] "Antibody fragments" comprise a portion of an intact antibody, preferably comprising the antigen-binding or variable region thereof. Examples of antibody fragments include Fab, Fab', F(ab')₂, and Fv fragments; diabodies; linear antibodies; single-chain antibody molecules; and multispecific antibodies formed from antibody fragment(s).

[0041] An "intact" antibody is one which comprises an antigen-binding variable region as well as a light chain constant domain (C_L) and heavy chain constant domains, C_H1, C_H2 and C_H3. The constant domains may be native sequence constant domains (*e.g.* human native sequence constant domains) or amino acid sequence variant thereof. Preferably, the intact antibody has one or more effector functions.

[0042] "Humanized" forms of non-human (*e.g.*, rodent) antibodies are chimeric antibodies that contain minimal sequence derived from non-human immunoglobulin. For the most part, humanized antibodies are human immunoglobulins (recipient antibody) in which residues from a hypervariable region of the recipient are replaced by residues from a hypervariable region of a non-human species (donor antibody) such as mouse, rat, rabbit or nonhuman primate having the desired specificity, affinity, and capacity. In some instances, framework region (FR) residues of the human immunoglobulin are replaced by corresponding non-human residues. Furthermore, humanized antibodies may comprise residues that are not found in the recipient antibody or in the donor antibody. These modifications are made to further refine antibody performance. In general, the humanized antibody will comprise substantially all of at least one, and typically two, variable domains, in which all or substantially all of the hypervariable loops correspond to those of a non-human immunoglobulin and all or substantially all of the FRs are those of a human immunoglobulin sequence. The humanized antibody optionally also will comprise at least a portion of an immunoglobulin constant region (Fc), typically that of a human immunoglobulin. For further details, see Jones et al., *Nature* 321:522-525 (1986); Riechmann et al., *Nature* 332:323-329 (1988); and Presta, *Curr. Op. Struct. Biol.* 2:593-596 (1992).

[0043] Humanized anti-ErbB2 antibodies include huMAb4D5-1, huMAb4D5-2, huMAb4D5-3, huMAb4D5-4, huMAb4D5-5, huMAb4D5-6, huMAb4D5-7 and huMAb4D5-8 (HERCEPTIN®) as described in Table 3 of U.S. Patent 5,821,337 expressly incorporated herein by reference; humanized 520C9 (WO93/21319) and humanized 2C4 antibodies as those shown in Figure 6.

[0044] Antibody "effector functions" refer to those biological activities attributable to the Fc region (a native sequence Fc region or amino acid sequence variant Fc region) of an antibody. Examples of antibody effector functions include C1q binding; complement dependent cytotoxicity; Fc receptor binding; antibody-dependent cell-mediated cytotoxicity (ADCC); phagocytosis; down regulation of cell surface receptors (*e.g.* B cell receptor; BCR), etc.

[0045] Depending on the amino acid sequence of the constant domain of their heavy chains, intact antibodies can be assigned to different "classes". There are five major classes of intact antibodies: IgA, IgD, IgE, IgG, and IgM, and several of these may be further divided into "subclasses" (isotypes), *e.g.*, IgG1, IgG2, IgG3, IgG4, IgA, and IgA2. The heavy-chain constant domains that correspond to the different classes of antibodies are called , , , and , respectively. The subunit structures and three-dimensional configurations of different classes of immunoglobulins are well known.

[0046] "Antibody-dependent cell-mediated cytotoxicity" and "ADCC" refer to a cell-mediated reaction in which non-specific cytotoxic cells that express Fc receptors (FcRs) (*e.g.* Natural Killer (NK) cells, neutrophils, and macrophages) recognize bound antibody on a target cell and subsequently cause lysis of the target cell. The primary cells for mediating ADCC, NK cells, express Fc RIII only, whereas monocytes express Fc RI, Fc RII and Fc RIIL. FcR expression on hematopoietic cells in summarized is Table 3 on page 464 of Ravetch and Kinet, *Annu. Rev. Immunol* 9:457-92 (1991).

To assess ADCC activity of a molecule of interest, an *in vitro* ADCC assay, such as that described in US Patent No. 5,500,362 or 5,821,337 may be performed. Useful effector cells for such assays include peripheral blood mononuclear cells (PBMC) and Natural Killer (NK) cells. Alternatively, or additionally, ADCC activity of the molecule of interest may be assessed *in vivo*, e.g., in a animal model such as that disclosed in Clynes et al. PNAS (USA) 95:652-656 (1998).

[0047] "Human effector cells" are leukocytes which express one or more FcRs and perform effector functions. Preferably, the cells express at least Fc RIII and perform ADCC effector function. Examples of human leukocytes which mediate ADCC include peripheral blood mononuclear cells (PBMC), natural killer (NK) cells, monocytes, cytotoxic T cells and neutrophils; with PBMCs and NK cells being preferred. The effector cells may be isolated from a native source thereof, e.g. from blood or PBMCs as described herein.

[0048] The terms "Fc receptor" or "FcR" are used to describe a receptor that binds to the Fc region of an antibody. The preferred FcR is a native sequence human FcR. Moreover, a preferred FcR is one which binds an IgG antibody (a gamma receptor) and includes receptors of the Fc RI, Fc RII, and Fc RIII subclasses, including allelic variants and alternatively spliced forms of these receptors. Fc RII receptors include Fc RIIA (an "activating receptor") and Fc RIIB (an "inhibiting receptor"), which have similar amino acid sequences that differ primarily in the cytoplasmic domains thereof. Activating receptor Fc RIIA contains an immunoreceptor tyrosine-based activation motif (ITAM) in its cytoplasmic domain. Inhibiting receptor Fc RIIB contains an immunoreceptor tyrosine-based inhibition motif (ITIM) in its cytoplasmic domain. (see review M. in Daëron, Annu. Rev. Immunol. 15:203-234 (1997)). FcRs are reviewed in Ravetch and Kinet, Annu. Rev. Immunol 9:457-92 (1991); Capel et al., Immunomethods 4:25-34 (1994); and de Haas et al., J. Lab. Clin. Med. 126:330-41(1995). Other FcRs, including those to be identified in the future, are encompassed by the term "FcR" herein. The term also includes the neonatal receptor, FcRn, which is responsible for the transfer of maternal IgGs to the fetus (Guyer et al., J. Immunol. 117:587 (1976) and Kim et al, J. Immunol. 24:249 (1994)).

[0049] "Complement dependent cytotoxicity" or "CDC" refers to the ability of a molecule to lyse a target in the presence of complement. The complement activation pathway is initiated by the binding of the first component of the complement system (C1q) to a molecule (e.g. an antibody) complexed with a cognate antigen. To assess complement activation, a CDC assay, e.g. as described in Gazzano-Santoro et al., J. Immunol. Methods 202:163 (1996), may be performed.

[0050] "Native antibodies" are usually heterotetrameric glycoproteins of about 150,000 daltons, composed of two identical light (L) chains and two identical heavy (H) chains. Each light chain is linked to a heavy chain by one covalent disulfide bond, while the number of disulfide, linkages varies among the heavy chains of different immunoglobulin isotypes. Each heavy and light chain also has regularly spaced intrachain disulfide bridges. Each heavy chain has at one end a variable domain (V_H) followed by a number of constant domains. Each light chain has a variable domain at one end (V_L) and a constant domain at its other end. The constant domain of the light chain is aligned with the first constant domain of the heavy chain, and the light-chain variable domain is aligned with the variable domain of the heavy chain. Particular amino acid residues are believed to form an interface between the light chain and heavy chain variable domains.

[0051] The term "variable", as used in connection with antibodies, refers to the fact that certain portions of the antibody variable domains differ extensively in sequence among antibodies and are used in the binding and specificity of each particular antibody for its particular antigen. However, the variability is not evenly distributed throughout the variable domains of antibodies. It is concentrated in three segments called hypervariable regions both in the light chain and the heavy chain variable domains. The more highly conserved portions of variable domains are called the framework regions (FRs). The variable domains of native heavy and light chains each comprise four FRs, largely adopting a β -sheet configuration, connected by three hypervariable regions, which form loops connecting, and in some cases forming part of, the β -sheet structure. The hypervariable regions in each chain are held together in close proximity by the FRs and, with the hypervariable regions from the other chain, contribute to the formation of the antigen-binding site of antibodies (see Kabat et al., Sequences of Proteins of Immunological Interest, 5th Ed. Public Health Service, National Institutes of Health, Bethesda, MD. (1991)). The constant domains are not involved directly in binding an antibody to an antigen, but exhibit various effector functions, such as participation of the antibody in antibody dependent cellular cytotoxicity (ADCC).

[0052] The term "hypervariable region" when used herein refers to the amino acid residues of an antibody which are responsible for antigen-binding. The hypervariable region generally comprises amino acid residues from a "complementarity determining region" or "CDR" (e.g. residues 24-34 (L1), 50-56 (L2) and 89-97 (L3) in the light chain variable domain and 31-35 (H1), 50-65 (H2) and 95-102 (H3) in the heavy chain variable domain; Kabat et al., Sequences of Proteins of Immunological Interest, 5th Ed. Public Health Service, National Institutes of Health, Bethesda, MD. (1991)) and/or those residues from a "hypervariable loop" (e.g. residues 26-32 (L1), 50-52 (L2) and 91-96 (L3) in the light chain variable domain and 26-32 (H1), 53-55 (H2) and 96-101 (H3) in the heavy chain variable domain; Chothia and Lesk J. Mol. Biol. 196:901-917 (1987)). "Framework Region" or "FR" residues are those variable domain residues other than the hypervariable region residues as herein defined.

[0053] An "isolated" antibody is one which has been identified and separated and/or recovered from a component of its natural environment. Contaminant components of its natural environment are materials which would interfere with diagnostic or therapeutic uses for the antibody, and may include enzymes, hormones, and other proteinaceous or

nonproteinaceous solutes. In preferred embodiments, the antibody will be purified (1) to greater than 95% by weight of antibody as determined by the Lowry method, and most preferably more than 99% by weight, (2) to a degree sufficient to obtain at least 15 residues of N-terminal or internal amino acid sequence by use of a spinning cup sequenator, or (3) to homogeneity by SOS-PAGE under reducing or nonreducing conditions using Coomassie blue or, preferably, silver stain. Isolated antibody includes the antibody *in situ* within recombinant cells since at least one component of the antibody's natural environment will not be present. Ordinarily, however, isolated antibody will be prepared by at least one purification step.

[0054] An antibody "which binds" an antigen of interest, *e.g.* ErbB2 antigen, is one capable of binding that antigen with sufficient affinity such that the antibody is useful as a diagnostic and/or therapeutic agent in targeting a cell expressing the antigen and/or for targeted delivery of a cytotoxic or other chemotherapeutic agent, such as a maytansinoid. Where the antibody is one which binds ErbB2, it will usually preferentially bind ErbB2 as opposed to other ErbB receptors, and may be one which does not significantly cross-react with other proteins such as EGFR, ErbB3 or ErbB4. In such embodiments, the extent of binding of the antibody to these non-ErbB2 proteins (*e.g.*, cell surface binding to endogenous receptor) will be less than 10% as determined by fluorescence activated cell sorting (FACS) analysis or radioimmuno-precipitation (RIA). Sometimes, the anti-ErbB2 antibody will not significantly cross-react with the rat *neu* protein, *e.g.*, as described in Schechter et al. Nature 312:513 (1984) and Drebin et al., Nature 312:545-548 (1984).

[0055] Unless indicated otherwise, the expressions "monoclonal antibody 4D5", and "4D5 monoclonal antibody" refer to an antibody that has antigen binding residues of, or derived from, the murine 4D5 antibody. For example, the monoclonal antibody 4D5 may be murine monoclonal antibody 4D5 (ATCC CRL 10463) or a variant thereof, such as humanized antibody 4D5, possessing antigen binding amino acid residues of murine monoclonal antibody 4D5. Exemplary humanized 4D5 antibodies include huMAb4D5-1, huMAb4D5-2, huMAb4D5-3, huMAb4D5-4, huMAb4D5-5, huMAb4D5-6, huMAb4D5-7 and huMAb4D5-8 (HERCEPTIN®) as in US Patent No. 5,821,337, with huMAb4D5-8 (HERCEPTIN®) being a preferred humanized 4D5 antibody.

[0056] An antibody having a "biological characteristic" of a designated antibody, such as the monoclonal antibody designated 4D5, is one which possesses one or more of the biological characteristics of that antibody which distinguish it from other antibodies that bind to the same antigen (*e.g.* ErbB2). For example, an antibody with a biological characteristic of 4D5 may show growth inhibitory effect on ErbB2 overexpressing cells in a manner that is dependent on the ErbB2 expression level and/or bind the same epitope in the extracellular domain of ErbB2 as that bound by 4D5 (*e.g.* which blocks binding of monoclonal antibody 4D5 to ErbB2).

[0057] A "growth inhibitory agent" when used herein refers to a compound or composition which inhibits growth of a cell, especially an ErbB expressing cancer cell either *in vitro* or *in vivo*. Thus, the growth inhibitory agent may be one which significantly reduces the percentage of ErbB expressing cells in S phase. Examples of growth inhibitory agents include agents that block cell cycle progression (at a place other than S phase), such as agents that induce G1 arrest and M-phase arrest. Classical M-phase blockers include the vincas (vincristine and vinblastine), taxanes, and topo II inhibitors such as doxorubicin, epirubicin, daunorubicin, etoposide, and bleomycin. Those agents that arrest G1 also spill over into S-phase arrest, for example, DNA alkylating agents such as tamoxifen, prednisone, dacarbazine, mechlorethamine, cisplatin, methotrexate, 5-fluorouracil, and ara-C. Further information can be found in The Molecular Basis of Cancer, Mendelsohn and Israel, eds., Chapter 1, entitled "Cell cycle regulation, oncogenes, and antineoplastic drugs" by Murakami et al. (WB Saunders: Philadelphia, 1995), especially p. 13.

[0058] Examples of "growth inhibitory" antibodies are those which bind to ErbB2 and inhibit the growth of cancer cells overexpressing ErbB2. Preferred growth inhibitory anti-ErbB2 antibodies inhibit growth of SK-BR-3 breast tumor cells in cell culture by greater than 20%, and preferably greater than 50% (*e.g.* from about 50% to about 100%) at an antibody concentration of about 0.5 to 30 g/ml, where the growth inhibition is determined six days after exposure of the SK-BR-3 cells to the antibody (see U.S. Patent No. 5,677,171 issued October 14, 1997). The SK-BR-3 cell growth inhibition assay is described in more detail in that patent and hereinbelow. The preferred growth inhibitory antibody is monoclonal antibody 4D5, *e.g.*, humanized 405.

[0059] A molecule (*e.g.* antibody) which "induces cell death" is one which causes a viable cell to become nonviable. The cell is generally one which expresses the ErbB2 receptor, especially where the cell overexpresses the ErbB2 receptor. Preferably, the cell is a cancer cell, *e.g.* a breast, ovarian, stomach, endometrial, salivary gland, lung, kidney, colon, thyroid, pancreatic, prostate or bladder cancer cell. *In vitro*, the cell may be a SK-BR-3, BT474, Calu 3, MDA-MB-453, MDA-MB-361 or SKOV3 cell. Cell death *in vitro* may be determined in the absence of complement and immune effector cells to distinguish cell death induced by antibody-dependent cell-mediated cytotoxicity (ADCC) or complement dependent cytotoxicity (CDC). Thus, the assay for cell death may be performed using heat inactivated serum (*i.e.* in the absence of complement) and in the absence of immune effector cells. To determine whether the molecule is able to induce cell death, loss of membrane integrity as evaluated by uptake of propidium iodide (PI), trypan blue (see Moore et al, Cytotechnology 17:1-11 (1995)) or 7AAD can be assessed relative to untreated cells. Preferred cell death-inducing antibodies are those which induce PI uptake in the PI uptake assay in BT474 cells. Examples of antibodies which induce cell death include anti-ErbB2 antibodies 7C2 and 7F3 (WO 98/17797, expressly incorporated herein by reference),

including humanized and/or affinity matured variants thereof.

[0060] A molecule (e.g. antibody) which "induces apoptosis" is one which induces programmed cell death as determined by binding of annexin V, fragmentation of DNA, cell shrinkage, dilation of endoplasmic reticulum, cell fragmentation, and/or formation of membrane vesicles (called apoptotic bodies). The cell is usually one which overexpresses the ErbB2 receptor. Preferably the cell is a tumor cell, e.g. a breast, ovarian, stomach, endometrial, salivary gland, lung, kidney, colon, thyroid, pancreatic, prostate or bladder cancer cell. *In vitro*, the cell may be a SK-BR-3, BT474, Calu 3 cell, MDA-MB-453, MDA-MB-361 or SKOV3 cell. Various methods are available for evaluating the cellular events associated with apoptosis. For example, phosphatidyl serine (PS) translocation can be measured by annexin binding; DNA fragmentation can be evaluated through DNA laddering; and nuclear/chromatin condensation along with DNA fragmentation can be evaluated by any increase in hypodiploid cells. Preferably, the molecule which induces apoptosis is one which results in about 2 to 50 fold, preferably about 5 to 50 fold, and most preferably about 10 to 50 fold, induction of annexin binding relative to untreated cell in an annexin binding assay using BT474 cells. Sometimes the pro-apoptotic molecule will be one which further blocks ErbB ligand activation of an ErbB receptor. In other situations, the molecule is one which does not significantly block ErbB ligand activation of an ErbB receptor. Further, the molecule may induce apoptosis, without inducing a large reduction in the percent of cells in S phase (e.g. one which only induces about 0-10% reduction in the percent of these cells relative to control). Examples of antibodies which induce apoptosis include anti-ErbB2 antibodies 7C2 and 7F3 (WO 98/17797, expressly incorporated herein by reference), including humanized and/or affinity matured variants thereof.

[0061] An antibody which "blocks" ligand activation of an ErbB receptor is one which reduces or prevents such activation as hereinabove defined, wherein the antibody is able to block ligand activation of the ErbB receptor substantially more effectively than monoclonal antibody 4D5, e.g. about as effectively as monoclonal antibodies 7F3 or 2C4 or Fab fragments thereof and preferably about as effectively as monoclonal antibody 2C4 or a Fab fragment thereof. For example, the antibody that blocks ligand activation of an ErbB receptor may be one which is about 50. 100% more effective than 4D5 at blocking formation of an ErbB hetero-oligomer. Blocking of ligand activation of an ErbB receptor can occur by any means, e.g. by interfering with: ligand binding to an ErbB receptor, ErbB complex formation, tyrosine kinase activity of an ErbB receptor in an ErbB complex and/or phosphorylation of tyrosine kinase residue(s) in or by an ErbB receptor. Examples of antibodies which block ligand activation of an ErbB receptor include monoclonal antibodies 2C4 and 7F3 (which block HRG activation of ErbB2/ErbB3 and ErbB2/ErbB4 hetero-oligomers; and EGF, TGF-, amphiregulin, HB-EGF and/or epiregulin activation of an EGFR(ErbB2 hetero-oligomer); and L26, L96 and L288 antibodies (Klepper et al. Oncogene 14:2099-2109 (1997)), which block EGF and NDF binding to T47D cells which express EGFR, ErbB2, ErbB3 and ErbB4. Humanized and/or affinity matured variants these and other antibodies within the definition are specifically included.

[0062] The term "epitope" is used to refer to binding sites for (monoclonal or polyclonal) antibodies on protein antigens.

[0063] Antibodies that bind to a certain epitope are identified by "epitope mapping." There are many methods known in the art for mapping and characterizing the location of epitopes on proteins, including solving the crystal structure of an antibody-antigen complex, competition assays, gene fragment expression assays, and synthetic peptide-based assays, as described, for example, in Chapter 11 of Harlow and Lane, Using Antibodies, a Laboratory Manual, Cold Spring Harbor Laboratory Press, Cold Spring Harbor, New York, 1999. Competition assays are discussed below. According to the gene fragment expression assays, the open reading frame encoding the protein is fragmented either randomly or by specific genetic constructions and the reactivity of the expressed fragments of the protein with the antibody to be tested is determined. The gene fragments may, for example, be produced by PCR and then transcribed and translated into protein *in vitro*, in the presence of radioactive amino acids. The binding of the antibody to the radioactively labeled protein fragments is then determined by immunoprecipitation and gel electrophoresis. Certain epitopes can also be identified by using large libraries of random peptide sequences displayed on the surface of phage particles (phage libraries). Alternatively, a defined library of overlapping peptide fragments can be tested for binding to the test antibody in simple binding assays. The latter approach is suitable to define linear epitopes of about 5 to 15 amino acids.

[0064] An antibody binds "essentially the same epitope" as a reference antibody, when the two antibodies recognize identical or sterically overlapping epitopes. The most widely used and rapid methods for determining whether two epitopes bind to identical or sterically overlapping epitopes are competition assays, which can be configured in all number of different formats, using either labeled antigen or labeled antibody. Usually, the antigen is immobilized on a 96-well plate, and the ability of unlabeled antibodies to block the binding of labeled antibodies is measured using radioactive or enzyme labels.

[0065] The "epitope 4D5" is the region in the extracellular domain of ErbB2 to which the antibody 4D5 (ATCC CRL 10463) binds. This epitope is close to the transmembrane domain of ErbB2, and extends from about residue 519 to about residue 625, inclusive within the ErbB2 extracellular domain sequence included in SEQ ID NO: 3, Figure 4. To screen for antibodies which bind to the 4D5 epitope, a routine cross-blocking assay such as that described in Harlow and Lane, *supra*, can be performed. Alternatively, epitope mapping can be performed to assess whether the antibody binds to the 4D5 epitope of ErbB2 (e.g. any one or more residues in the region from about residue 529 to about residue

625, inclusive in SEQ ID NO: 3).

[0066] The "epitope 3H4" is the region in the extracellular domain of ErbB2 to which the antibody 3H4 binds. This epitope includes residues from about 541 to about 599, inclusive, in the amino acid sequence of ErbB2 extracellular domain (see Figure 4 and SEQ 10 NO: 3).

[0067] The "epitope 7C2/7F3" is the region at the N terminus of the extracellular domain of ErbB2 to which the 7C2 and/or 7F3 antibodies (each deposited with the ATCC, see below) bind. To screen for antibodies which bind to the 7C2/7F3 epitope, a routine cross-blocking assay such as that described in *Antibodies, A Laboratory Manual*, Cold Spring Harbor Laboratory, Ed Harlow and David Lane (1988), can be performed. Alternatively, epitope mapping can be performed to establish whether the antibody binds to the 7C2/7F3 epitope on ErbB2 (e.g. any one or more of residues in the region from about residue 22 to about residue 53 of ErbB2; see Figure 4, and SEQ ID NO: 3).

[0068] A tumor which "does not respond, or responds poorly, to treatment with a monoclonal anti-ErbB antibody" does not show statistically significant improvement in response to anti-ErbB antibody treatment when compared to no treatment or treatment with placebo in a recognized animal model or a human clinical trial, or which responds to initial treatment with anti-ErbB antibodies but grows as treatment is continued. A particularly suitable animal model for testing the efficacy of anti-ErbB antibodies is the transgenic animal model disclosed herein, and illustrated in Example 3.

[0069] The terms "treat" or "treatment" refer to both therapeutic treatment and prophylactic or preventative measures, wherein the object is to prevent or slow down (lessen) an undesired physiological change or disorder, such as the development or spread of cancer. For purposes of this invention, beneficial or desired clinical results include, but are not limited to, alleviation of symptoms, diminishment of extent of disease, stabilized (i.e., not worsening) state of disease, delay or slowing of disease progression, amelioration or palliation of the disease state, and remission (whether partial or total), whether detectable or undetectable. "Treatment" can also mean prolonging survival as compared to expected survival if not receiving treatment. Those in need of treatment include those already with the condition or disorder as well as those prone to have the condition or disorder or those in which the condition or disorder is to be prevented.

[0070] A "disorder" is any condition that would benefit from treatment of the present invention. This includes chronic and acute disorders or diseases including those pathological conditions which predispose the mammal to the disorder in question. Non-limiting examples of disorders to be treated herein include benign and malignant tumors; leukemias and lymphoid malignancies, in particular breast, ovarian, stomach, endometrial, salivary gland, lung, kidney, colon, thyroid, pancreatic, prostate or bladder cancer. A preferred disorder to be treated in accordance with the present invention is malignant tumor, such as breast cancer, that overexpresses an ErbB receptor (e.g. ErbB2 and/or EGFR), and does not respond or responds poorly to treatment with antibody to the receptor(s) that is/are overexpressed. A particularly preferred disorder is an ErbB2-overexpressing breast cancer that does not respond or responds poorly to HERCEPTIN® therapy.

[0071] The term "therapeutically effective amount" refers to an amount of a drug effective to treat a disease or disorder in a mammal. In the case of cancer, the therapeutically effective amount of the drug may reduce the number of cancer cells; reduce the tumor size; inhibit (i.e., slow to some extent and preferably stop) cancer cell infiltration into peripheral organs; inhibit (i.e., slow to some extent and preferably stop) tumor metastasis; inhibit, to some extent, tumor growth; and/or relieve to some extent one or more of the symptoms associated with the cancer. To the extent the drug may prevent growth and/or kill existing cancer cells, it may be cytostatic and/or cytotoxic. For cancer therapy, efficacy can, for example, be measured by assessing the time to disease progression (TTP) and/or determining the response rate (RR).

[0072] The term "cytotoxic agent" as used herein refers to a substance that inhibits or prevents the function of cells and/or causes destruction of cells. The term is intended to include radioactive isotopes (e.g. At²¹¹, I¹³¹, I¹²⁵, Y⁹⁰, Re¹⁸⁶, Re¹⁸⁸, Sm¹⁵³, Bi²¹², P³² and radioactive isotopes of Lu), chemotherapeutic agents, and toxins such as small molecule toxins or enzymatically active toxins of bacterial, fungal, plant or animal origin, including fragments and/or variants thereof.

[0073] A "chemotherapeutic agent" is a chemical compound useful in the treatment of cancer. Examples of chemotherapeutic agents include alkylating agents such as thiotepa and cyclophosphamide (CYTOXAN™); alkyl sulfonates such as busulfan, improsulfan and piposulfan; aziridines such as benzodopa, carboquone, meturedopa, and uredopa; ethylenimines and methylamelamines including altretamine, triethylenemelamine, triethylenephosphoramide, triethylenethiophosphoramide and trimethylolomelamine; nitrogen mustards such as chlorambucil, chlornaphazine, cholophosphamide, estramustine, ifosfamide, mechlorethamine, mechlorethamine oxide hydrochloride, melphalan, novembichin, phenesterine, prednimustine, trofosfamide, uracil mustard; nitrosureas such as carmustine, chlorozotocin, fotemustine, lomustine, nimustine, ranimustine; antibiotics such as aclacinomysins, actinomycin, authramycin, azaserine, bleomycins, cactinomycin, calicheamicin, carabacin, carminomycin, carzinophilin, chromomycins, dactinomycin, daunorubicin, detorubicin, 6-diazo-5-oxo-1-norleucine, doxorubicin, epirubicin, esorubicin, idarubicin, marcellomycin, mitomycins, mycophenolic acid, nogalamycin, olivomycins, peplomycin, potfiromycin, puromycin, quelamycin, rodorubicin, streptogrin, streptozocin, tubercidin, ubenimex, zinostatin, zorubicin; antimetabolites such as methotrexate and 5-fluorouracil (5-FU); folic acid analogues such as denopterin, methotrexate, pteropterin, trimetrexate; purine analogs such as fludarabine, 6-mercaptapurine, thiamiprine, thioguanine; pyrimidine analogs such as ancitabine, azacitidine, 6-azauridine, carmofur, cytarabine, dideoxyuridine, doxifluridine, enocitabine, floxuridine, 5-FU; androgens such as calusterone, dromo-

stanolone propionate, epitio stanol, mepitio stanol, testolactone; anti-adrenals such as aminogluthethimide, mitotane, trilostane; folic acid replenisher such as frolinic acid; aceglatone; aldophosphamide glycoside; aminolevulinic acid; amsacrine; bestrabucil; bisantrene; edatraxate; defofamine; demecolcine; diaziquone; elfornithine; elliptinium acetate; etoglucid; gallium nitrate; hydroxyurea; lentinan; lonidamine; mitoguazone; mitoxantrone; mopidamol; nitracrine; pentostatin; phenamet; pirarubicin; podophyllinic acid; 2-ethylhydrazide; procarbazine; PSK; razoxane; sizofiran; spirogermanium; ten-uazonic acid; triaziquone; 2, 2', 2' trichlorotriethylamine; urethan; vindesine; dacarbazine; mannomustine; mitobronitol; mitolactol; pipobroman; gacytosine; arabinoside ("Ara-C"); cyclophosphamide; thiotepa; taxanes, e.g. paclitaxel (TAXOL[®], Bristol-Myers Squibb Oncology, Princeton, NJ) and doxorubicin (TAXOTERE[®], Rhône-Poulenc Rorer, Antony, France); chlorambucil; gemcitabine; 6-thioguanine; mercaptopurine; methotrexate; platinum analogs such as cisplatin and carboplatin; vinblastine; platinum; etoposide (VP-16); ifosfamide; mitomycin C; mitoxantrone; vincristine; vinorelbine; navelbine; novantrone; teniposide; daunomycin; aminopterin; xeloda; ibandronate; CPT-11; topoisomerase inhibitor RFS 2000; difluoromethylornithine (DMFO); retinoic acid; esperamicins; capecitabine; and pharmaceutically acceptable salts, acids or derivatives of any of the above. Also included in this definition are anti-hormonal agents that act to regulate or inhibit hormone action on tumors such as anti-estrogens including for example tamoxifen, raloxifene, aromatase inhibiting 4(5)-imidazoles, 4-hydroxytamoxifen, trioxifene, keoxifene, LY117018, onapristone, and toremifene (Fareston); and anti-androgens such as flutamide, nilutamide, bicalutamide, leuprolide, and goserelin; and pharmaceutically acceptable salts, acids or derivatives of any of the above.

[0074] The term "prodrug" as used in this application refers to a precursor or derivative form of a pharmaceutically active substance that is less cytotoxic to tumor cells compared to the parent drug and is capable of being enzymatically activated or converted into the more active parent form. See, e.g., Wilman, "Prodrugs in Cancer Chemotherapy" Biochemical Society Transactions, 14, pp. 375-382, 615th Meeting Belfast (1986) and Stella et al., "Prodrugs: A Chemical Approach to Targeted Drug Delivery," Directed Drug Delivery, Borchardt et al., (ed.), pp. 247, 267, Humana Press (1985). The prodrugs of this invention include, but are not limited to, phosphate-containing prodrugs, thiophosphate-containing prodrugs, sulfate-containing prodrugs, peptide-containing prodrugs, D-amino acid-modified prodrugs, glycosylated prodrugs, -lactam-containing prodrugs, optionally substituted phenoxyacetamide-containing prodrugs or optionally substituted phenylacetamide-containing prodrugs, 5-fluorocytosine and other 5-fluorouridine prodrugs which can be converted into the more active cytotoxic free drug. Examples of cytotoxic drugs that can be derivatized into a prodrug form for use in this invention include, but are not limited to, those chemotherapeutic agents described above.

[0075] The term "nucleic acid" refers to polynucleotides such as deoxyribonucleic acid (DNA), and, where appropriate, ribonucleic acid (RNA). The term also includes, as equivalents, analogs of either DNA or RNA made from nucleotide analogs, and as applicable, single (sense or antisense) and double-stranded polynucleotides. An "isolated" nucleic acid molecule is a nucleic acid molecule that is identified and separated from at least one contaminant nucleic acid molecule with which it is ordinarily associated in the natural source of the nucleic acid. An isolated nucleic acid molecule is other than in the form or setting in which it is found in nature. Isolated nucleic acid molecules therefore are distinguished from the nucleic acid molecule as it exists in natural cells. However, an isolated nucleic acid molecule includes a nucleic acid molecule contained in cells that ordinarily express the antibody where, for example, the nucleic acid molecule is in a chromosomal location different from that of natural cells.

[0076] As used herein, the term "vector" refers to a nucleic acid molecule capable of transporting another nucleic acid to which it has been linked. The term "expression vector" includes plasmids, cosmids or phages capable of synthesizing the subject HER2 protein encoded by the respective recombinant gene carried by the vector. Preferred vectors are those capable of autonomous replication and/or expression of nucleic acids to which they are linked. In the present specification, "plasmid" and "vector" are used interchangeably, as the plasmid is the most commonly used form of vector.

[0077] As used herein, the terms "transcriptional regulatory elements" and "transcriptional regulatory sequences" are used interchangeably and refer to nucleic acid, e.g. DNA sequences necessary for the expression of an operably linked coding sequence in a particular host organism. The control sequences that are suitable for prokaryotes, for example, include a promoter, optionally an operator sequence, and a ribosome binding site. Eukaryotic cells are known to utilize promoters, enhancers, splicing signals and polyadenylation signals. These terms are intended to encompass all elements that promote or regulate transcription, including promoters, core elements required for basic interaction of RNA polymerase and transcription factors, upstream elements, enhancers, and response elements (Lewin, "Genes V" (Oxford University Press, Oxford) pages 847-873). Reference herein to the transcriptional regulatory elements of a gene or class of gene includes both all or an intact region of the naturally occurring transcriptional regulatory elements and modified forms of the transcriptional regulatory elements of the gene or group of genes. Such modified forms include rearrangements of the elements, deletions of some elements or extraneous sequences, and insertion of heterologous elements. The modular nature of transcriptional regulatory elements and the absence of position-dependence of the function of some regulatory elements such as enhancers make such modifications possible. Numerous techniques are available for dissecting the regulatory elements of genes to determine their location and function. Such information can be used to direct modification of the elements, if desired. It is preferred, however, that an intact region of the transcriptional regulatory elements of a gene be used.

[0078] The term "tissue-specific promoter" means a nucleotide sequence that serves as a promoter, i.e., regulates expression of a selected DNA sequence operably linked to the promoter, and which effects expression of the selected DNA sequence in specific cells of a tissue, such as cells of a mammary gland. In an illustrative embodiment, gene constructs utilizing mammary gland-specific promoters can be used to preferentially direct expression of a HER2 protein or protein fragment in the mammary gland tissue.

[0079] Nucleic acid is "operably linked" when it is placed into a functional relationship with another nucleic acid sequence. For example, DNA for a presequence or secretory leader is operably linked to DNA for a polypeptide if it is expressed as a preprotein that participates in the secretion of the polypeptide; a promoter or enhancer is operably linked to a coding sequence if it affects the transcription of the sequence; or a ribosome binding site is operably linked to a coding sequence if it is positioned so as to facilitate translation. Generally, "operably linked" means that the DNA sequences being linked are contiguous, and, in the case of a secretory leader, contiguous and in reading phase. However, enhancers do not have to be contiguous. Linking is accomplished by ligation at convenient restriction sites. If such sites do not exist, the synthetic oligonucleotide adaptors or linkers are used in accordance with conventional practice.

[0080] The term "transfection" refers to the introduction of a nucleic acid, e.g., an expression vector, into a recipient cell by nucleic acid-mediated gene transfer. "Transformation", as used herein, refers to a process in which a cell's genotype is changed as a result of the cellular uptake of exogenous DNA or RNA, and, for example, the transformed cell expresses a recombinant form of HER2.

[0081] As used herein, the term "transgene" refers to a nucleic acid sequence which is partly or entirely heterologous, i.e., foreign, to the transgenic animal or cell into which it is introduced, or, is homologous to an endogenous gene of the transgenic animal or cell into which it is introduced, but which is designed to be inserted, or is inserted, into the animal's genome in such a way as to alter the genome of the cell into which it is inserted (e.g., it is inserted at a location which differs from that of the natural gene or its insertion results in a knockout). A transgene can be operably linked to one or more transcriptional regulatory sequences and any other nucleic acid, such as introns, that may be necessary for optimal expression of a selected nucleic acid.

[0082] Accordingly, the term "transgene construct" refers to a nucleic acid which includes a transgene, and (optionally) such other nucleic acid sequences as transcriptionally regulatory sequence, polyadenylation sites, replication origins, marker genes, etc., which may be useful in the general manipulation of the transgene for insertion in the genome of a host organism.

[0083] The term "transgenic" is used herein as an adjective to describe the property, for example, of an animal or a construct, of harboring a transgene. For instance, as used herein, a "transgenic organism" is any animal, preferably a non-human mammal, in which one or more of the cells of the animal contain heterologous nucleic acid introduced by way of human intervention, such as by transgenic techniques well known in the art. The nucleic acid is introduced into the cell, directly or indirectly by introduction into a precursor of the cell, by way of deliberate genetic manipulation, such as by microinjection or by infection with a recombinant virus. The term genetic manipulation does not include classical cross-breeding, or in vitro fertilization, but rather is directed to the introduction of a recombinant DNA molecule. This molecule may be integrated within a chromosome, or it may be extrachromosomally replicating DNA. In the typical transgenic animals described herein, the transgene causes cells to express or overexpress a recombinant form of the subject HER2 proteins. The terms "founder line" and "founder animal" refer to those animals that are the mature product of the embryos to which the transgene was added, i.e., those animals that grew from the embryos into which DNA was inserted, and that were implanted into one or more surrogate hosts.

[0084] The terms "progeny" and "progeny of the transgenic animal" refer to any and all offspring of every generation subsequent to the originally transformed mammals. The term "non-human mammal" refers to all members of the class Mammalia except humans. "Mammal" refers to any animal classified as a mammal, including humans, domestic and farm animals, and zoo, sports, or pet animals, such as mouse, rat, rabbit, pig, sheep, goat, cattle and higher primates.

[0085] As used herein, the expressions "cell," "cell line," and "cell culture" are used interchangeably and all such designations include progeny. Thus, the words "transformants" and "transformed cells" include the primary subject cell and cultures derived therefrom without regard for the number of transfers. It is also understood that all progeny may not be precisely identical in DNA content, due to deliberate or inadvertent mutations. Mutant progeny that have the same function or biological activity as screened for in the originally transformed cell are included. Where distinct designations are intended, it will be clear from the context.

[0086] A "liposome" is a small vesicle composed of various types of lipids, phospholipids and/or surfactant which is useful for delivery of a drug (such as the anti-ErbB2 antibodies disclosed herein and, optionally, a chemotherapeutic agent) to a mammal. The components of the liposome are commonly arranged in a bilayer formation, similar to the lipid arrangement of biological membranes.

[0087] The term "package insert" is used to refer to instructions customarily included in commercial packages of therapeutic products, that contain information about the indications, usage, dosage, administration, contraindications and/or warnings concerning the use of such therapeutic products.

[0088] A "cardioprotectant" is a compound or composition which prevents or reduces myocardial dysfunction (*i.e.*

cardiomyopathy and/or congestive heart failure) associated with administration of a drug, such as an anti-ErbB antibody or its maytansinoid conjugate, to a patient. The cardioprotectant may, for example, block or reduce a free-radical-mediated cardiotoxic effect and/or prevent or reduce oxidative-stress injury. Examples of cardioprotectants encompassed by the present definition include the iron-chelating agent dexrazoxane (ICRF-187) (Seifert et al. *The Annals of Pharmacotherapy* 28:1063-1072 (1994)); a lipid-lowering agent and/or anti-oxidant such as probucol (Singal et al. *J. Mol. Cell Cardiol.* 27:1055-1063 (1995)); amifostine (aminothiol 2-[(3-aminopropyl)amino]ethanethiol-dihydrogen phosphate ester, also called WR-2721, and the dephosphorylated cellular uptake form thereof called WR-1065) and S-3-(3-methylaminopropylamino)propylphosphorothioic acid (WR-151327), see Green et al. *Cancer Research* 54:738-741 (1994); digoxin (Bristow, M.R. In: Bristow MR, ed. *Drug-Induced Heart Disease*. New York: Elsevier 191-215 (1980)); beta-blockers such as metoprolol (Hjalmarson et al. *Drugs* 47:Suppl 4:31-9 (1994), and Shaddy et al. *Am. Heart J.* 129:197 (1995)); vitamin E; ascorbic acid (vitamin C); free radical scavengers such as oleanolic acid, ursolic acid and N-acetylcysteine (NAC); spin trapping compounds such as alpha-phenyl-tert-butyl nitron (PBN); (Paracchini et al., *Anticancer Res.* 13:1607-1612 (1993)); selenoorganic compounds such as P251 (Elbesen); and the like.

2. Detailed Description

[0089] The present invention is based on results obtained in a novel murine HER2-transgenic tumor model in which HERCEPTIN® or the murine antibody 4D5 from which HERCEPTIN® was derived, had little effect on tumor growth. Using this model to test the efficacy of HERCEPTIN® and HERCEPTIN®-maytansinoid conjugates, it was surprisingly found that while the transplanted tumor obtained from such transgenic mice responded poorly to HERCEPTIN® treatment, the HERCEPTIN®-maytansinoid conjugates were highly efficacious.

[0090] Accordingly, the present invention is based on the use of anti-ErbB antibody-maytansinoid conjugates in the treatment of ErbB overexpressing tumors that do not respond well to anti-ErbB antibody and/or maytansinoid treatment.

A. Production of anti-ErbB antibodies

[0091] A description follows as to exemplary techniques for the production of the antibodies used in accordance with the present invention. The production of antibodies will be illustrated with reference to anti-ErbB2 antibodies but it will be apparent for those skilled in the art that antibodies to other members of the ErbB receptor family can be produced and modified in a similar manner.

[0092] The ErbB2 antigen to be used for production of antibodies may be, e.g., a soluble form of the extracellular domain of ErbB2 or a portion thereof, containing the desired epitope. Alternatively, cells expressing ErbB2 at their cell surface (e.g. NIH-3T3 cells transformed to overexpress ErbB2; or a carcinoma cell line such as SK-BR-3 cells, see Stancovski et al. *PNAS (USA)* 88:8691-8695 (1991)) can be used to generate antibodies. Other forms of ErbB2 useful for generating antibodies will be apparent to those skilled in the art.

(i) Polyclonal antibodies

[0093] Polyclonal antibodies are preferably raised in animals by multiple subcutaneous (sc) or intraperitoneal (ip) injections of the relevant antigen and an adjuvant. It may be useful to conjugate the relevant antigen to a protein that is immunogenic in the species to be immunized, e.g., keyhole limpet hemocyanin, serum albumin, bovine thyroglobulin, or soybean trypsin inhibitor using a bifunctional or derivatizing agent, for example, maleimidobenzoyl sulfosuccinimide ester (conjugation through cysteine residues), N-hydroxysuccinimide (through lysine residues), glutaraldehyde, succinic anhydride, SOCl₂, or R¹N=C=NR, where R and R¹ are different alkyl groups.

[0094] Animals are immunized against the antigen, immunogenic conjugates, or derivatives by combining, e.g., 100 g or 5 g of the protein or conjugate (for rabbits or mice, respectively) with 3 volumes of Freund's complete adjuvant and injecting the solution intradermally at multiple sites. One month later the animals are boosted with 1/5 to 1/10 the original amount of peptide or conjugate in Freund's complete adjuvant by subcutaneous injection at multiple sites. Seven to 14 days later the animals are bled and the serum is assayed for antibody titer. Animals are boosted until the titer plateaus. Preferably, the animal is boosted with the conjugate of the same antigen, but conjugated to a different protein and/or through a different cross-linking reagent. Conjugates also can be made in recombinant cell culture as protein fusions. Also, aggregating agents such as alum are suitably used to enhance the immune response.

(ii) Monoclonal antibodies

[0095] Monoclonal antibodies are obtained from a population of substantially homogeneous antibodies, i.e., the individual antibodies comprising the population are identical except for possible naturally occurring mutations that may be present in minor amounts. Thus, the modifier "monoclonal" indicates the character of the antibody as not being a mixture

of discrete antibodies.

[0096] For example, the monoclonal antibodies may be made using the hybridoma method first described by Kohler et al., *Nature*, 256:495 (1975), or may be made by recombinant DNA methods (U.S. Patent No. 4,816,567).

[0097] In the hybridoma method, a mouse or other appropriate host animal, such as a hamster, is immunized as hereinabove described to elicit lymphocytes that produce or are capable of producing antibodies that will specifically bind to the protein used for immunization. Alternatively, lymphocytes may be immunized *in vitro*. Lymphocytes then are fused with myeloma cells using a suitable fusing agent, such as polyethylene glycol, to form a hybridoma cell (Goding, *Monoclonal Antibodies: Principles and Practice*, pp.59-103 (Academic Press, 1986)).

[0098] The hybridoma cells thus prepared are seeded and grown in a suitable culture medium that preferably contains one or more substances that inhibit the growth or survival of the unfused, parental myeloma cells. For example, if the parental myeloma cells lack the enzyme hypoxanthine guanine phosphoribosyl transferase (HGPRT or HPRT), the culture medium for the hybridomas typically will include hypoxanthine, aminopterin, and thymidine (HAT medium), which substances prevent the growth of HGPRT-deficient cells.

[0099] Preferred myeloma cells are those that fuse efficiently, support stable high-level production of antibody by the selected antibody-producing cells, and are sensitive to a medium such as HAT medium. Among these, preferred myeloma cell lines are murine myeloma lines, such as those derived from MOPC-21 and MPC-11 mouse tumors available from the Salk Institute Cell Distribution Center, San Diego, California USA, and SP-2 or X63-Ag8-653 cells available from the American Type Culture Collection, Rockville, Maryland USA. Human myeloma and mouse-human heteromyeloma cell lines also have been described for the production of human monoclonal antibodies (Kozbor, *J. Immunol.*, 133:3001 (1984); and Brodeur et al., *Monoclonal Antibody Production Techniques and Applications*, pp. 51-63 (Marcel Dekker, Inc., New York, 1987)).

[0100] Culture medium in which hybridoma cells are growing is assayed for production of monoclonal antibodies directed against the antigen. Preferably, the binding specificity of monoclonal antibodies produced by hybridoma cells is determined by immunoprecipitation or by an *in vitro* binding assay, such as radioimmunoassay (RIA) or enzyme-linked immunoabsorbent assay (ELISA).

[0101] The binding affinity of the monoclonal antibody can, for example, be determined by the Scatchard analysis of Munson et al., *Anal. Biochem.*, 107:220 (1980).

[0102] After hybridoma cells are identified that produce antibodies of the desired specificity, affinity, and/or activity, the clones may be subcloned by limiting dilution procedures and grown by standard methods (Goding, *Monoclonal Antibodies: Principles and Practice*, pp.59-103 (Academic Press, 1986)). Suitable culture media for this purpose include, for example, D-MEM or RPMI-1640 medium. In addition, the hybridoma cells may be grown *in vivo* as ascites tumors in an animal.

[0103] The monoclonal antibodies secreted by the subclones are suitably separated from the culture medium, ascites fluid, or serum by conventional antibody purification procedures such as, for example, protein A-Sepharose, hydroxylapatite chromatography, gel electrophoresis, dialysis, or affinity chromatography.

[0104] DNA encoding the monoclonal antibodies is readily isolated and sequenced using conventional procedures (e.g., by using oligonucleotide probes that are capable of binding specifically to genes encoding the heavy and light chains of murine antibodies). The hybridoma cells serve as a preferred source of such DNA. Once isolated, the DNA may be placed into expression vectors, which are then transfected into host cells such as *E. coli* cells, simian COS cells, Chinese Hamster Ovary (CHO) cells, or myeloma cells that do not otherwise produce antibody protein, to obtain the synthesis of monoclonal antibodies in the recombinant host cells. Review articles on recombinant expression in bacteria of DNA encoding the antibody include Skerra et al., *Curr. Opin. in Immunol.*, 5:256-262 (1993) and Plückthun, *Immunol. Revs.*, 130:151-188 (1992).

[0105] In a further embodiment, monoclonal antibodies or antibody fragments can be isolated from antibody phage libraries generated using the techniques described in McCafferty et al., *Nature*, 348:552-554 (1990). Clackson et al., *Nature*, 352:624-628 (1991) and Marks et al., *J. Mol. Biol.*, 222:581-597 (1991) describe the isolation of murine and human antibodies, respectively, using phage libraries. Subsequent publications describe the production of high affinity (nM range) human antibodies by chain shuffling (Marks et al., *Bio/Technology*, 10:779-783 (1992)), as well as combinatorial infection and *in vivo* recombination as a strategy for constructing very large phage libraries (Waterhouse et al., *Nuc. Acids. Res.*, 21:2265-2266 (1993)). Thus, these techniques are viable alternatives to traditional monoclonal antibody hybridoma techniques for isolation of monoclonal antibodies.

[0106] The DNA also may be modified, for example, by substituting the coding sequence for human heavy chain and light chain constant domains in place of the homologous murine sequences (U.S. Patent No. 4,816,567; and Morrison, et al., *Proc. Natl Acad. Sci. USA*, 81:6851 (1984)), or by covalently joining to the immunoglobulin coding sequence all or part of the coding sequence for a non-immunoglobulin polypeptide.

[0107] Typically such non-immunoglobulin polypeptides are substituted for the constant domains of an antibody, or they are substituted for the variable domains of one antigen-combining site of an antibody to create a chimeric bivalent antibody comprising one antigen-combining site having specificity for an antigen and another antigen-combining site

having specificity for a different antigen.

(iii) *Humanized antibodies*

[0108] Methods for humanizing non-human antibodies have been described in the art. Preferably, a humanized antibody has one or more amino acid residues introduced into it from a source which is non-human. These non-human amino acid residues are often referred to as "import" residues, which are typically taken from an "import" variable domain. Humanization can be essentially performed following the method of Winter and co-workers (Jones et al., *Nature*, 321:522-525 (1986); Riechmann et al., *Nature*, 332:323-327 (1988); Verhoeyen et al., *Science*, 239:1534-1536 (1988)), by substituting hypervariable region sequences for the corresponding sequences of a human antibody. Accordingly, such "humanized" antibodies are chimeric antibodies (U.S. Patent No. 4,816,567) wherein substantially less than an intact human variable domain has been substituted by the corresponding sequence from a non-human species. In practice, humanized antibodies are typically human antibodies in which some hypervariable region residues and possibly some FR residues are substituted by residues from analogous sites in rodent antibodies.

[0109] The choice of human variable domains, both light and heavy, to be used in making the humanized antibodies is very important to reduce antigenicity. According to the so-called "best-fit" method, the sequence of the variable domain of a rodent antibody is screened against the entire library of known human variable-domain sequences. The human sequence which is closest to that of the rodent is then accepted as the human framework region (FR) for the humanized antibody (Sims et al., *J. Immunol.*, 151:2296 (1993); Chothia et al., *J. Mol. Biol.*, 196:901 (1987)). Another method uses a particular framework region derived from the consensus sequence of all human antibodies of a particular subgroup of light or heavy chains. The same framework may be used for several different humanized antibodies (Carter et al., *Proc. Natl. Acad. Sci. USA*, 89:4285 (1992); Presta et al., *J. Immunol.*, 151:2623 (1993)).

[0110] It is further important that antibodies be humanized with retention of high affinity for the antigen and other favorable biological properties. To achieve this goal, according to a preferred method, humanized antibodies are prepared by a process of analysis of the parental sequences and various conceptual humanized products using three-dimensional models of the parental and humanized sequences. Three-dimensional immunoglobulin models are commonly available and are familiar to those skilled in the art. Computer programs are available which illustrate and display probable three-dimensional conformational structures of selected candidate immunoglobulin sequences. Inspection of these displays permits analysis of the likely role of the residues in the functioning of the candidate immunoglobulin sequence, *i.e.*, the analysis of residues that influence the ability of the candidate immunoglobulin to bind its antigen. In this way, FR residues can be selected and combined from the recipient and import sequences so that the desired antibody characteristic, such as increased affinity for the target antigen(s), is achieved. In general, the hypervariable region residues are directly and most substantially involved in influencing antigen binding.

[0111] Example 1 below describes production of an exemplary humanized anti-ErbB2 antibody. The humanized antibody herein may, for example, comprise nonhuman hypervariable region residues incorporated into a human variable heavy domain and may further comprise a framework region (FR) substitution at a position selected from the group consisting of 69H, 71 H and 73H utilizing the variable domain numbering system set forth in Kabat et al., *Sequences of Proteins of Immunological Interest*, 5th Ed. Public Health Service, National Institutes of Health, Bethesda, MD (1991). In one embodiment, the humanized antibody comprises FR substitutions at two or all of positions 69H, 71H and 73H.

[0112] Various forms of the humanized antibody are contemplated. For example, the humanized antibody may be an antibody fragment, such as a Fab. Alternatively, the humanized antibody may be an intact antibody, such as an intact IgG1 antibody.

(iv) *Human antibodies*

[0113] As an alternative to humanization, human antibodies can be generated. For example, it is now possible to produce transgenic animals (*e.g.*, mice) that are capable, upon immunization, of producing a full repertoire of human antibodies in the absence of endogenous immunoglobulin production. For example, it has been described that the homozygous deletion of the antibody heavy-chain joining region (J_H) gene in chimeric and germ-line mutant mice results in complete inhibition of endogenous antibody production. Transfer of the human germ-line immunoglobulin gene array in such germ-line mutant mice will result in the production of human antibodies upon antigen challenge. See, *e.g.*, Jakobovits et al., *Proc. Natl. Acad. Sci. USA*, 90:2551 (1993); Jakobovits et al., *Nature*, 362:255-258 (1993); Bruggemann et al., *Year in Immuno.*, 7:33 (1993); and U.S. Patent Nos. 5,591,669, 5,589,369 and 5,545,807.

[0114] Alternatively, phage display technology (McCafferty et al., *Nature* 348:552-553 (1990)) can be used to produce human antibodies and antibody fragments *in vitro*, from immunoglobulin variable (V) domain gene repertoires from unimmunized donors. According to this technique, antibody V domain genes are cloned in-frame into either a major or minor coat protein gene of a filamentous bacteriophage, such as M13 or fd, and displayed as functional antibody fragments on the surface of the phage particle. Because the filamentous particle contains a single-stranded DNA copy of the phage

genome, selections based on the functional properties of the antibody also result in selection of the gene encoding the antibody exhibiting those properties. Thus, the phage mimics some of the properties of the B-cell. Phage display can be performed in a variety of formats; for their review see, e.g., Johnson, Kevin S. and Chiswell, David J., Current Opinion in Structural Biology 3:564-571 (1993). Several sources of V-gene segments can be used for phage display. Clackson et al., Nature, 352:624-628 (1991) isolated a diverse array of anti-oxazolone antibodies from a small random combinatorial library of V genes derived from the spleens of immunized mice. A repertoire of V genes from unimmunized human donors can be constructed and antibodies to a diverse array of antigens (including self-antigens) can be isolated essentially following the techniques described by Marks et al., J. Mol. Biol. 222:581-597 (1991), or Griffith et al., EMBO J. 12:725-734 (1993). See, also, U.S. Patent Nos. 5,565,332 and 5,573,905.

[0115] As discussed above, human antibodies may also be generated by *in vitro* activated B cells (see U.S. Patents 5,567,610 and 5,229,275).

[0116] Human anti-ErbB2 antibodies are described in U.S. Patent No. 5,772,997 issued June 30, 1998 and WO 97/00271 published January 3, 1997.

(v) Antibody fragments

[0117] Various techniques have been developed for the production of antibody fragments. Traditionally, these fragments were derived via proteolytic digestion of intact antibodies [see, e.g., Morimoto et al., Journal of Biochemical and Biophysical Methods 24:107-117 (1992); and Brennan et al., Science, 229:81 (1985)]. However, these fragments can now be produced directly by recombinant host cells. For example, the antibody fragments can be isolated from the antibody phage libraries discussed above. Alternatively, Fab'-SH fragments can be directly recovered from *coli* and chemically coupled to form F(ab')₂ fragments (Carter et al., Bio/Technology 10:163-167 (1992)). According to another approach, F(ab')₂ fragments can be isolated directly from recombinant host cell culture. Other techniques for the production of antibody fragments will be apparent to the skilled practitioner. In other embodiments, the antibody of choice is a single chain Fv fragment (scFv). See WO 93/16185; U.S. Patent No. 5,571,894; and U.S. Patent No. 5,587,458. The antibody fragment may also be a "linear antibody", e.g., as described in U.S. Patent 5,641,870 for example. Such linear antibody fragments may be monospecific or bispecific.

(vi) Bispecific antibodies

[0118] Bispecific antibodies are antibodies that have binding specificities for at least two different epitopes. Exemplary bispecific antibodies may bind to two different epitopes of the ErbB2 protein. Other such antibodies may combine an ErbB2 binding site with binding site(s) for EGFR, ErbB3 and/or ErbB4. Alternatively, an anti-ErbB2 arm may be combined with an arm which binds to a triggering molecule on a leukocyte such as a T-cell receptor molecule (e.g. CD2 or CD3), or Fc receptors for IgG (Fc R), such as Fc RI (CD64), Fc RII (CD32) and Fc RIII (CD16) so as to focus cellular defense mechanisms to the ErbB2-expressing cell. Bispecific antibodies may also be used to localize cytotoxic agents to cells which express ErbB2. WO 96/16673 describes a bispecific anti-ErbB2/anti-Fc RIII antibody and U.S. Patent No. 5,837,234 discloses a bispecific anti-ErbB2/anti-Fc RI antibody. A bispecific anti-ErbB2/Fc antibody is shown in WO98/02463. U.S. Patent No. 5,821,337 teaches a bispecific anti-ErbB2/anti-CD3 antibody.

[0119] Methods for making bispecific antibodies are known in the art. Traditional production of full length bispecific antibodies is based on the coexpression of two immunoglobulin heavy chain-light chain pairs, where the two chains have different specificities (Milistein et al., Nature, 305:537-539 (1983)). Because of the random assortment of immunoglobulin heavy and light chains, these hybridomas (quadromas) produce a potential mixture of 10 different antibody molecules, of which only one has the correct bispecific structure. Purification of the correct molecule, which is usually done by affinity chromatography steps, is rather cumbersome, and the product yields are low. Similar procedures are disclosed in WO 93/08829, and in Traunecker et al., EMBO J., 10:3655-3659 (1991). According to a different approach, antibody variable domains with the desired binding specificities (antibody-antigen combining sites) are fused to immunoglobulin constant domain sequences. The fusion preferably is with an immunoglobulin heavy chain constant domain, comprising at least part of the hinge, CH2, and CH3 regions. It is preferred to have the first heavy-chain constant region (CH1) containing the site necessary for light chain binding, present in at least one of the fusions. DNAs encoding the immunoglobulin heavy chain fusions and, if desired, the immunoglobulin light chain, are inserted into separate expression vectors, and are co-transfected into a suitable host organism. This provides for great flexibility in adjusting the mutual proportions of the three polypeptide fragments in embodiments when unequal ratios of the three polypeptide chains used in the construction provide the optimum yields. It is, however, possible to insert the coding sequences for two or all three polypeptide chains in one expression vector when the expression of at least two polypeptide chains in equal ratios results in high yields or when the ratios are of no particular significance.

[0120] In a preferred embodiment of this approach, the bispecific antibodies are composed of a hybrid immunoglobulin heavy chain with a first binding specificity in one arm, and a hybrid immunoglobulin heavy chain-light chain pair (providing

a second binding specificity) in the other arm- It was found that this asymmetric structure facilitates the separation of the desired bispecific compound from unwanted immunoglobulin chain combinations, as the presence of an immunoglobulin light chain in only one half of the bispecific molecule provides for a facile way of separation. This approach is disclosed in WO 94/04690. For further details of generating bispecific antibodies see, for example, Suresh et al., *Methods in Enzymology*, 121:210 (1986).

[0121] According to another approach described in U.S. Patent No. 5,731,168, the interface between a pair of antibody molecules can be engineered to maximize the percentage of heterodimers which are recovered from recombinant cell culture. The preferred interface comprises at least a part of the C_H3 domain of an antibody constant domain. In this method, one or more small amino acid side chains from the interface of the first antibody molecule are replaced with larger side chains (e.g. tyrosine or tryptophan). Compensatory "cavities" of identical or similar size to the large side chain(s) are created on the interface of the second antibody molecule by replacing large amino acid side chains with smaller ones (e.g. alanine or threonine). This provides a mechanism for increasing the yield of the heterodimer over other unwanted end-products such as homodimers.

[0122] Techniques for generating bispecific antibodies from antibody fragments have also been described in the literature. For example, bispecific antibodies can be prepared using chemical linkage. Brennan et al., *Science*, 229: 81 (1985) describe a procedure wherein intact antibodies are proteolytically cleaved to generate F(ab')₂ fragments. These fragments are reduced in the presence of the dithiol complexing agent sodium arsenite to stabilize vicinal dithiols and prevent intermolecular disulfide formation. The Fab' fragments generated are then converted to thionitrobenzoate (TNB) derivatives. One of the Fab'-TNB derivatives is then reconverted to the Fab'-thiol by reduction with mercaptoethylamine and is mixed with an equimolar amount of the other Fab'-TNB derivative to form the bispecific antibody. The bispecific antibodies produced can be used as agents for the selective immobilization of enzymes.

[0123] Recent progress has facilitated the direct recovery of Fab'-SH fragments from *E. coli*, which can be chemically coupled to form bispecific antibodies. Shalaby et al., *J. Exp. Med.*, 175: 217-225 (1992) describe the production of a fully humanized bispecific antibody F(ab')₂ molecule. Each Fab' fragment was separately secreted from *E. coli* and subjected to directed chemical coupling *in vitro* to form the bispecific antibody. The bispecific antibody thus formed was able to bind to cells overexpressing the ErbB2 receptor and normal human T cells, as well as trigger the lytic activity of human cytotoxic lymphocytes against human breast tumor targets.

[0124] Various techniques for making and isolating bispecific antibody fragments directly from recombinant cell culture have also been described. For example, bispecific antibodies have been produced using leucine zippers. Kostelny et al., *J. Immunol.*, 148(5):1547-1553 (1992). The leucine zipper peptides from the Fos and Jun proteins were linked to the Fab' portions of two different antibodies by gene fusion. The antibody homodimers were reduced at the hinge region to form monomers and then re-oxidized to form the antibody heterodimers. This method can also be utilized for the production of antibody homodimers. The "diabody" technology described by Hollinger et al., *Proc. Natl. Acad. Sci. USA*, 90:6444-6448 (1993) has provided an alternative mechanism for making bispecific antibody fragments. The fragments comprise a heavy-chain variable domain (V_H) connected to a light-chain variable domain (V_L) by a linker which is too short to allow pairing between the two domains on the same chain. Accordingly, the V_H and V_L domains of one fragment are forced to pair with the complementary V_L and V_H domains of another fragment, thereby forming two antigen-binding sites. Another strategy for making bispecific antibody fragments by the use of single-chain Fv (sFv) dimers has also been reported. See Gruber et al., *J. Immunol.*, 152:5368 (1994).

[0125] Antibodies with more than two valencies are contemplated. For example, trispecific antibodies can be prepared. Tutt et al. *J. Immunol.* 147: 60 (1991).

(vii) Other amino acid sequence modifications

[0126] Amino acid sequence modification(s) of the anti-ErbB2 antibodies described herein are contemplated. For example, it may be desirable to improve the binding affinity and/or other biological properties of the antibody. Amino acid sequence variants of the anti-ErbB2 antibody are prepared by introducing appropriate nucleotide changes into the anti-ErbB2 antibody nucleic acid, or by peptide synthesis. Such modifications include, for example, deletions from, and/or insertions into and/or substitutions of, residues within the amino acid sequences of the anti-ErbB2 antibody. Any combination of deletion, insertion, and substitution is made to arrive at the final construct, provided that the final construct possesses the desired characteristics. The amino acid changes also may alter post-translational processes of the anti-ErbB2 antibody, such as changing the number or position of glycosylation sites.

[0127] A useful method for identification of certain residues or regions of the anti-ErbB2 antibody that are preferred locations for mutagenesis is called "alanine scanning mutagenesis" as described by Cunningham and Wells *Science*, 244:1081-1085 (1989). Here, a residue or group of target residues are identified (e.g., charged residues such as arg, asp, his, lys, and glu) and replaced by a neutral or negatively charged amino acid (most preferably alanine or polyalanine) to affect the interaction of the amino acids with ErbB2 antigen. Those amino acid locations demonstrating functional sensitivity to the substitutions then are refined by introducing further or other variants at, or for, the sites of substitution.

Thus, while the site for introducing an amino acid sequence variation is predetermined, the nature of the mutation *per se* need not be predetermined. For example, to analyze the performance of a mutation at a given site, ala scanning or random mutagenesis is conducted at the target codon or region and the expressed anti-ErbB2 antibody variants are screened for the desired activity.

[0128] Amino acid sequence insertions include amino- and/or carboxyl-terminal fusions ranging in length from one residue to polypeptides containing a hundred or more residues, as well as intrasequence insertions of single or multiple amino acid residues. Examples of terminal insertions include an anti-ErbB2 antibody with an N-terminal methionyl residue or the antibody fused to a cytotoxic polypeptide. Other insertional variants of the anti-ErbB2 antibody molecule include the fusion to the N- or C-terminus of the anti-ErbB2 antibody to an enzyme (e.g. for ADEPT) or a polypeptide which increases the serum half-life of the antibody.

[0129] Another type of variant is an amino acid substitution variant. These variants have at least one amino acid residue in the anti-ErbB2 antibody molecule replaced by a different residue. The sites of greatest interest for substitutional mutagenesis include the hypervariable regions, but FR alterations are also contemplated. Conservative substitutions are shown in Table 1 under the heading of "preferred substitutions". If such substitutions result in a change in biological activity, then more substantial changes, denominated "exemplary substitutions" in Table 1, or as further described below in reference to amino acid classes, may be introduced and the products screened.

Table 1

Original Residue	Exemplary Substitutions	Preferred Substitutions
Ala (A)	val; leu; ile	val
Arg (R)	lys; gin; asn	lys
Asn (N)	gln; his; asp, lys; arg	gln
Asp (D)	glu; asn	glu
Cys (C)	ser; ala	ser
Gln (Q)	asn; glu	asn
Glu (E)	asp; gln	asp
Gly (G)	Ala	ala
His (H)	asn; gln; lys; arg	arg
Ile (I)	leu; val; met; ala; phe; norleucine	leu
Leu (L)	norleucine; ile; val; met; ala; phe	ile
Lys (K)	arg; gln; asn	arg
Met (M)	leu; phe; ile	leu
Phe (F)	leu; val; ile; ala; tyr	tyr
Pro (P)	Ala	ala
Ser (S)	Thr	thr
Thr (T)	Ser	ser
Trp (W)	tyr; phe	tyr
Tyr (Y)	trp; phe; thr; ser	phe
Val (V)	ile; leu; met; phe; ala; norleucine	leu

[0130] Substantial modifications in the biological properties of the antibody are accomplished by selecting substitutions that differ significantly in their effect on maintaining (a) the structure of the polypeptide backbone in the area of the substitution, for example, as a sheet or helical conformation, (b) the charge or hydrophobicity of the molecule at the target site, or (c) the bulk of the side chain. Naturally occurring residues are divided into groups based on common side-chain properties:

- (1) hydrophobic: norleucine, met, ala, val, leu, ile;
- (2) neutral hydrophilic: cys, ser, thr;

- (3) acidic: asp, glu;
- (4) basic: asn, gln, his, lys, arg;
- (5) residues that influence chain orientation: gly, pro; and
- (6) aromatic: trp, tyr, phe.

5

[0131] Non-conservative substitutions will entail exchanging a member of one of these classes for another class.

[0132] Any cysteine residue not involved in maintaining the proper conformation of the anti-ErbB2 antibody also may be substituted, generally with serine, to improve the oxidative stability of the molecule and prevent aberrant crosslinking. Conversely, cysteine bond(s) may be added to the antibody to improve its stability (particularly where the antibody is an antibody fragment such as an Fv fragment).

10

[0133] A particularly preferred type of substitutional variant involves substituting one or more hypervariable region residues of a parent antibody (e.g. a humanized or human antibody). Generally, the resulting variant(s) selected for further development will have improved biological properties relative to the parent antibody from which they are generated. A convenient way for generating such substitutional variants involves affinity maturation using phage display. Briefly, several hypervariable region sites (e.g. 6-7 sites) are mutated to generate all possible amino substitutions at each site. The antibody variants thus generated are displayed in a monovalent fashion from filamentous phage particles as fusions to the gene III product of M13 packaged within each particle. The phage-displayed variants are then screened for their biological activity (e.g. binding affinity) as herein disclosed. In order to identify candidate hypervariable region sites for modification, alanine scanning mutagenesis can be performed to identify hypervariable region residues contributing significantly to antigen binding. Alternatively, or additionally, it may be beneficial to analyze a crystal structure of the antigen-antibody complex to identify contact points between the antibody and human ErbB2. Such contact residues and neighboring residues are candidates for substitution according to the techniques elaborated herein. Once such variants are generated, the panel of variants is subjected to screening as described herein and antibodies with superior properties in one or more relevant assays may be selected for further development.

15

20

[0134] It may be desirable to modify the antibody of the invention with respect to effector function, e.g. so as to enhance antigen-dependent cell-mediated cytotoxicity (ADCC) and/or complement dependent cytotoxicity (CDC) of the antibody. This may be achieved by introducing one or more amino acid substitutions in an Fc region of the antibody. Alternatively or additionally, cysteine residue(s) may be introduced in the Fc region, thereby allowing interchain disulfide bond formation in this region. The homodimeric antibody thus generated may have improved internalization capability and/or increased complement-mediated cell killing and antibody-dependent cellular cytotoxicity (ADCC). See Caron et al., J. Exp Med. 176:1191-1195 (1992) and Shopes, B. J. Immunol. 148:2918-2922 (1992). Homodimeric antibodies with enhanced anti-tumor activity may also be prepared using heterobifunctional cross-linkers as described in Wolff et al. Cancer Research 53:2560-2565 (1993). Alternatively, an antibody can be engineered which has dual Fc regions and may thereby have enhanced complement lysis and ADCC capabilities. See Stevenson et al. Anti-Cancer Drug Design 3:219-230 (1989).

30

[0135] To increase the serum half life of the antibody, one may incorporate a salvage receptor binding epitope into the antibody (especially an antibody fragment) as described in U.S. Patent 5,739,277, for example. As used herein, the term "salvage receptor binding epitope" refers to an epitope of the Fc region of an IgG molecule (e.g., IgG₁, IgG₂, IgG₃, or IgG₄) that is responsible for increasing the *in vivo* serum half-life of the IgG molecule.

35

40 (viii) Glycosylation Variants

[0136] Antibodies are glycosylated at conserved positions in their constant regions (Jefferis and Lund, Chem. Immunol. 65:111-128 [1997]; Wright and Morrison, TibTECH 15:26-32 [1997]). The oligosaccharide side chains of the immunoglobulins affect the protein's function (Boyd et al., Mol. Immunol. 32:1311-1318[1996]; Wittwe and Howard, Biochem. 29:4175-4180 [1990]), and the intramolecular interaction between portions of the glycoprotein which can affect the conformation and presented three-dimensional surface of the glycoprotein (Hefferis and Lund, *supra*; Wyss and Wagner, Current Opin. Biotech. 7:409-416 [1996]). Oligosaccharides may also serve to target a given glycoprotein to certain molecules based upon specific recognition structures. For example, it has been reported that in agalactosylated IgG, the oligosaccharide moiety 'flips' out of the inter-CH2 space and terminal N-acetylglucosamine residues become available to bind mannose binding protein (Malhotra et al., Nature Med. 1:237-243 [1995]). Removal by glycopeptidase of the oligosaccharides from CAMPATH-1H (a recombinant humanized murine monoclonal IgG1 antibody which recognizes the CDw52 antigen of human lymphocytes) produced in Chinese Hamster Ovary (CHO) cells resulted in a complete reduction in complement mediated lysis (CMCL) (Boyd et al., Mol. Immunol. 32:1311-1318 [1996]), while selective removal of sialic acid residues using neuraminidase resulted in no loss of DMCL. Glycosylation of antibodies has also been reported to affect antibody-dependent cellular cytotoxicity (ADCC). In particular, CHO cells with tetracycline-regulated expression of β (1,4)-N-acetylglucosaminyltransferase III (GnTIII), a glycosyltransferase catalyzing formation of bisecting GlcNAc, was reported to have improved ADCC activity (Umana et al., Mature Biotech. 17:176-188[1999]).

45

50

55

[0137] Glycosylation of antibodies is typically either N-linked or O-linked. N-linked refers to the attachment of the

carbohydrate moiety to the side chain of an asparagine residue. The tripeptide sequences asparagine-X-serine and asparagine-X-threonine, where X is any amino acid except proline, are the recognition sequences for enzymatic attachment of the carbohydrate moiety to the asparagine side chain. Thus, the presence of either of these tripeptide sequences in a polypeptide creates a potential glycosylation site. O-linked glycosylation refers to the attachment of one of the sugars

N-acetylglucosamine, galactose, or xylose to a hydroxyamino acid, most commonly serine or threonine, although 5-hydroxyproline or 5-hydroxylysine may also be used.

[0138] Glycosylation variants of antibodies are variants in which the glycosylation pattern of an antibody is altered. By altering is meant deleting one or more carbohydrate moieties found in the antibody, adding one or more carbohydrate moieties to the antibody, changing the composition of glycosylation (glycosylation pattern), the extent of glycosylation, etc.

[0139] Addition of glycosylation sites to the antibody is conveniently accomplished by altering the amino acid sequence such that it contains one or more of the above-described tripeptide sequences (for N-linked glycosylation sites). The alteration may also be made by the addition of, or substitution by, one or more serine or threonine residues to the sequence of the original antibody (for O-linked glycosylation sites). Similarly, removal of glycosylation sites can be accomplished by amino acid alteration within the native glycosylation sites of the antibody.

[0140] The amino acid sequence is usually altered by altering the underlying nucleic acid sequence. Nucleic acid molecules encoding amino acid sequence variants of the anti-ErbB2 antibody are prepared by a variety of methods known in the art. These methods include, but are not limited to, isolation from a natural source (in the case of naturally occurring amino acid sequence variants) or preparation by oligonucleotide-mediated (or site-directed) mutagenesis, PCR mutagenesis, and cassette mutagenesis of an earlier prepared variant or a non-variant version of the anti-ErbB2 antibody.

[0141] The glycosylation (including glycosylation pattern) of antibodies may also be altered without altering the amino acid sequence or the underlying nucleotide sequence. Glycosylation largely depends on the host cell used to express the antibody. Since the cell type used for expression of recombinant glycoproteins, e.g. antibodies, as potential therapeutics is rarely the native cell, significant variations in the glycosylation pattern of the antibodies can be expected (see, e.g. Hse et al., J. Biol. Chem. 272:9062-9070 [1997]). In addition to the choice of host cells, factors which affect glycosylation during recombinant production of antibodies include growth mode, media formulation, culture density, oxygenation, pH, purification schemes and the like. Various methods have been proposed to alter the glycosylation pattern achieved in a particular host organism including introducing or overexpressing certain enzymes involved in oligosaccharide production (U. S. Patent Nos. 5,047,335; 5,510,261 and 5,278,299). Glycosylation, or certain types of glycosylation, can be enzymatically removed from the glycoprotein, for example using endoglycosidase H (Endo H). In addition, the recombinant host cell can be genetically engineered, e.g. make defective in processing certain types of polysaccharides. These and similar techniques are well known in the art.

[0142] The glycosylation structure of antibodies can be readily analyzed by conventional techniques of carbohydrate analysis, including lectin chromatography, NMR, Mass spectrometry, HPLC, GPC, monosaccharide compositional analysis, sequential enzymatic digestion, and HPAEC-PAD, which uses high pH anion exchange chromatography to separate oligosaccharides based on charge. Methods for releasing oligosaccharides for analytical purposes are also known, and include, without limitation, enzymatic treatment (commonly performed using peptide-N-glycosidase F/endo- β -galactosidase), elimination using harsh alkaline environment to release mainly O-linked structures, and chemical methods using anhydrous hydrazine to release both N- and O-linked oligosaccharides.

(viii) Screening for antibodies with the desired properties

[0143] Techniques for generating antibodies have been described above. One may further select antibodies with certain biological characteristics, as desired.

[0144] For example, to identify growth inhibitory anti-ErbB2 antibodies, one may screen for antibodies which inhibit the growth of cancer cells which overexpress ErbB2. In one embodiment, the growth inhibitory antibody of choice is able to inhibit growth of SK-BR-3 cells in cell culture by about 20-100% and preferably by about 50-100% at an antibody concentration of about 0.5 to 30 g/ml. To identify such antibodies, the SK-BR-3 assay described in U.S. Patent No. 5,677,171 can be performed. According to this assay, SK-BR-3 cells are grown in a 1:1 mixture of F12 and DMEM medium supplemented with 10% fetal bovine serum, glutamine and penicillin streptomycin. The SK-BR-3 cells are plated at 20,000 cells in a 35mm cell culture dish (2mls/35mm dish). 0.5 to 30 g/ml of the anti-ErbB2 antibody is added per dish. After six days, the number of cells, compared to untreated cells are counted using an electronic COULTER cell counter. Those antibodies which inhibit growth of the SK-BR-3 cells by about 20-100% or about 50-100% may be selected as growth inhibitory antibodies.

[0145] To select for antibodies which induce cell death, loss of membrane integrity as indicated by, e.g., PI, trypan blue or 7AAD uptake may be assessed relative to control. The preferred assay is the PI uptake assay using BT474 cells. According to this assay, BT474 cells (which can be obtained from the American Type Culture Collection (Rockville, MD)) are cultured in Dulbecco's Modified Eagle Medium (D-MEM):Ham's F-12 (50:50) supplemented with 10% heat-inactivated

FBS (Hyclone) and 2 mM L-glutamine. (Thus, the assay is performed in the absence of complement and immune effector cells). The BT474 cells are seeded at a density of 3×10^6 per dish in 100 x 20 mm dishes and allowed to attach overnight. The medium is then removed and replaced with fresh medium alone or medium containing 10 g/ml of the appropriate monoclonal antibody. The cells are incubated for a 3 day time period. Following each treatment, monolayers are washed with PBS and detached by trypsinization. Cells are then centrifuged at 1200rpm for 5 minutes at 4°C, the pellet resuspended in 3 ml ice cold Ca^{2+} binding buffer (10 mM Hepes, pH 7.4, 140 mM NaCl, 2.5 mM CaCl_2) and aliquoted into 35 mm strainer-capped 12 x 75 tubes (1 ml per tube, 3 tubes per treatment group) for removal of cell clumps. Tubes then receive PI (10 g/ml). Samples may be analyzed using a FACSCAN flow cytometer and FACSCONVERT CellQuest software (Becton Dickinson). Those antibodies which induce statistically significant levels of cell death as determined by PI uptake may be selected as cell death-inducing antibodies.

[0146] In order to select for antibodies which induce apoptosis, an annexin binding assay using BT474 cells is available. The BT474 cells are cultured and seeded in dishes as discussed in the preceding paragraph. The medium is then removed and replaced with fresh medium alone or medium containing 10 g/ml of the monoclonal antibody. Following a three day incubation period, monolayers are washed with PBS and detached by trypsinization. Cells are then centrifuged, resuspended in Ca^{2+} binding buffer and aliquoted into tubes as discussed above for the cell death assay. Tubes then receive labeled annexin (e.g. annexin V-FTIC) (1 g/ml). Samples may be analyzed using a FACSCAN flow cytometer and FACSCONVERT CellQuest software (Becton Dickinson). Those antibodies which induce statistically significant levels of annexin binding relative to control are selected as apoptosis-inducing antibodies.

[0147] In addition to the annexin binding assay, a DNA staining assay using BT474 cells is available. In order to perform this assay, BT474 cells which have been treated with the antibody of interest as described in the preceding two paragraphs are incubated with 9 g/ml HOECHST 33342 for 2 hr at 37°C, then analyzed on an EPICS ELITE flow cytometer (Coulter Corporation) using MODFIT LT software (Verity Software House). Antibodies which induce a change in the percentage of apoptotic cells which is 2 fold or greater (and preferably 3 fold or greater) than untreated cells (up to 100% apoptotic cells) may be selected as pro-apoptotic antibodies using this assay.

[0148] To identify an antibody which blocks ligand activation of an ErbB receptor, the ability of the antibody to block ErbB ligand binding to cells expressing the ErbB receptor (e.g. in conjugation with another ErbB receptor with which the ErbB receptor of interest forms an ErbB hetero-oligomer) may be determined. For example, cells naturally expressing, or transfected to express, ErbB receptors of the ErbB hetero-oligomer may be incubated with the antibody and then exposed to labeled ErbB ligand. The ability of the anti-ErbB2 antibody to block ligand binding to the ErbB receptor in the ErbB hetero-oligomer may then be evaluated.

[0149] For example, inhibition of HRG binding to MCF7 breast tumor cell lines by anti-ErbB2 antibodies may be performed using monolayer MCF7 cultures on ice in a 24-well-plate format essentially as described in Example 1 below. Anti-ErbB2 monoclonal antibodies may be added to each well and incubated for 30 minutes. ^{125}I -labeled rHRG $_{177-224}$ (25 pm) may then be added, and the incubation may be continued for 4 to 16 hours. Dose response curves may be prepared and an IC_{50} value may be calculated for the antibody of interest. In one embodiment, the antibody which blocks ligand activation of an ErbB receptor will have an IC_{50} for inhibiting HRG binding to MCF7 cells in this assay of about 50nM or less, more preferably 10nM or less. Where the antibody is an antibody fragment such as a Fab fragment, the IC_{50} for inhibiting HRG binding to MCF7 cells in this assay may, for example, be about 100nM or less, more preferably 50nM or less.

[0150] Alternatively, or additionally, the ability of the anti-ErbB2 antibody to block ErbB ligand-stimulated tyrosine phosphorylation of an ErbB receptor present in an ErbB hetero-oligomer may be assessed. For example, cells endogenously expressing the ErbB receptors or transfected to expressed them may be incubated with the antibody and then assayed for ErbB ligand-dependent tyrosine phosphorylation activity using an anti-phosphotyrosine monoclonal (which is optionally conjugated with a detectable label). The kinase receptor activation assay described in U.S. Patent No. 5,766,863 is also available for determining ErbB receptor activation and blocking of that activity by an antibody.

[0151] In one embodiment, one may screen for an antibody which inhibits HRG stimulation of p180 tyrosine phosphorylation in MCF7 cells. For example, the MCF7 cells may be plated in 24-well plates and monoclonal antibodies to ErbB2 may be added to each well and incubated for 30 minutes at room temperature; then rHRG $_{177-244}$ may be added to each well to a final concentration of 0.2 nM, and the incubation may be continued for 8 minutes. Media may be aspirated from each well, and reactions may be stopped by the addition of 100 l of SDS sample buffer (5% SDS, 25 mM DTT, and 25 mM Tris-HCl, pH 6.8). Each sample (25 l) may be electrophoresed on a 4.12% gradient gel (Novex) and then electrophoretically transferred to polyvinylidene difluoride membrane. Antiphosphotyrosine (at 1 g/ml) immunoblots may be developed, and the intensity of the predominant reactive band at M_r 180,000 may be quantified by reflectance densitometry. The antibody selected will preferably significantly inhibit HRG stimulation of p180 tyrosine phosphorylation to about 0-35% of control in this assay. A dose-response curve for inhibition of HRG stimulation of p180 tyrosine phosphorylation as determined by reflectance densitometry may be prepared and an IC_{50} for the antibody of interest may be calculated. In one embodiment, the antibody which blocks ligand activation of an ErbB receptor will have an IC_{50} for inhibiting HRG stimulation of p180 tyrosine phosphorylation in this assay of about 50nM or less, more preferably 10nM

or less. Where the antibody is an antibody fragment such as a Fab fragment, the IC_{50} for inhibiting HRG stimulation of p180 tyrosine phosphorylation in this assay may, for example, be about 100nM or less, more preferably 50nM or less.

[0152] One may also assess the growth inhibitory effects of the antibody on MDA-MB-175 cells, *e.g.*, essentially as described in Schaefer et al. *Oncogene* 15:1385-1394 (1997). According to this assay, MDA-MB-175 cells may be treated with an anti-ErbB2 monoclonal antibody (10 g/mL) for 4 days and stained with crystal violet. Incubation with an anti-ErbB2 antibody may show a growth inhibitory effect on this cell line similar to that displayed by monoclonal antibody 2C4. In a further embodiment, exogenous HRG will not significantly reverse this inhibition. Preferably, the antibody will be able to inhibit cell proliferation of MDA-MB-175 cells to a greater extent than monoclonal antibody 4D5 (and optionally to a greater extent than monoclonal antibody 7F3), both in the presence and absence of exogenous HRG.

[0153] In one embodiment, the anti-ErbB2 antibody of interest may block heregulin dependent association of ErbB2 with ErbB3 in both MCF7 and SK-BR-3 cells as determined in a co-immunoprecipitation experiment substantially more effectively than monoclonal antibody 4D5, and preferably substantially more effectively than monoclonal antibody 7F3.

[0154] To screen for antibodies which bind to an epitope on ErbB2 bound by an antibody of interest, a routine cross-blocking assay such as that described in *Antibodies, A Laboratory Manual*, Cold Spring Harbor Laboratory, Ed Harlow and David Lane (1988), can be performed. Alternatively, or additionally, epitope mapping can be performed by methods known in the art (see, *e.g.* Figs. 1A and 1B herein).

[0155] The results obtained in the cell-based assays described above can then be followed by testing in animal, *e.g.* murine, models, and human clinical trials. In particular, the inability or limited ability of an antibody to treat ErbB2 overexpressing tumors can be demonstrated in the transgenic mouse model disclosed in the present application as described in the Examples below.

C. Anti-ErbB antibody-maytansinoid conjugates (immunoconjugates)

[0156] Anti-ErbB antibody-maytansinoid conjugates are prepared by chemically linking an anti-ErbB antibody to a maytansinoid molecule without significantly diminishing the biological activity of either the antibody or the maytansinoid molecule. Maytansinoids are well known in the art and can be synthesized by known techniques or isolated from natural sources. Suitable maytansinoids are disclosed, for example, in U.S. Patent No. 5,208,020 and in the other patents and nonpatent publications referred to hereinabove. Preferred maytansinoids are maytansinol and maytansinol analogues modified in the aromatic ring or at other positions of the maytansinol molecule, such as various maytansinol esters.

[0157] There are many linking groups known in the art for making antibody-maytansinoid conjugates, including, for example, those disclosed in U.S. Patent No. 5,208,020 or EP Patent 0 425 235 B1, and Chari et al. *Cancer Research* 52: 127-131 (1992). The linking groups include disulfide groups, thioether groups, acid labile groups, photolabile groups, peptidase labile groups, or esterase labile groups, as disclosed in the above-identified patents, disulfide and thioether groups being preferred.

[0158] Conjugates of the antibody and maytansinoid may be made using a variety of bifunctional protein coupling agents such as N-succinimidyl-3-(2-pyridyldithio) propionate (SPDP), succinimidyl-4-(N-maleimidomethyl) cyclohexane-1-carboxylate, iminothiolane (IT), bifunctional derivatives of imidoesters (such as dimethyl adipimidate HCL), active esters (such as disuccinimidyl suberate), aldehydes (such as glutaraldehyde), bis-azido compounds (such as bis (p-azidobenzoyl) hexanediamine), bis-diazonium derivatives (such as bis-(p-diazoniumbenzoyl)-ethylenediamine), diisocyanates (such as tolyene 2,6-diisocyanate), and bis-active fluorine compounds (such as 1,5-difluoro-2,4-dinitrobenzene). Particularly preferred coupling agents include N-succinimidyl-3-(2-pyridyldithio) propionate (SPDP) (Carlsson et al., *Biochem. J.* 173:723-737 [1978]) and N-succinimidyl-4-(2-pyridylthio)pentanoate (SPP) to provide for a disulfide linkage.

[0159] The linker may be attached to the maytansinoid molecule at various positions, depending on the type of the link. For example, an ester linkage may be formed at the C-3 position having a hydroxyl group, the C-14 position modified with hydroxymethyl, the C-15 position modified with a hydroxyl group, and the C-20 position having a hydroxyl group using conventional coupling techniques. In a preferred embodiment, the linkage is formed at the C-3 position of maytansinol or a maytansinol analogue.

D. Pharmaceutical formulations

[0160] Therapeutic formulations of the antibody-maytansinoid conjugates used in accordance with the present invention are prepared for storage by mixing an antibody having the desired degree of purity with optional pharmaceutically acceptable carriers, excipients or stabilizers (Remington's *Pharmaceutical Sciences* 16th edition, Osol, A. Ed. (1980)), in the form of lyophilized formulations or aqueous solutions. Acceptable carriers, excipients, or stabilizers are nontoxic to recipients at the dosages and concentrations employed, and include buffers such as phosphate, citrate, and other organic acids; antioxidants including ascorbic acid and methionine; preservatives (such as octadecyldimethylbenzyl ammonium chloride; hexamethonium chloride; benzalkonium chloride, benzethonium chloride; phenol, butyl or benzyl

alcohol; alkyl parabens such as methyl or propyl paraben; catechol; resorcinol; cyclohexanol; 3-pentanol; and m-cresol); low molecular weight (less than about 10 residues) polypeptides; proteins, such as serum albumin, gelatin, or immunoglobulins; hydrophilic polymers such as polyvinylpyrrolidone; amino acids such as glycine, glutamine, asparagine, histidine, arginine, or lysine; monosaccharides, disaccharides, and other carbohydrates including glucose, mannose, or dextrins; chelating agents such as EDTA; sugars such as sucrose, mannitol, trehalose or sorbitol; salt-forming counterions such as sodium; metal complexes (e.g. Zn-protein complexes); and/or non-ionic surfactants such as TWEEN, PLURONICS or polyethylene glycol (PEG). Preferred lyophilized anti-ErbB2 antibody formulation are described in WO 97/04801, expressly incorporated herein by reference.

[0161] The formulation herein may also contain more than one active compound as necessary for the particular indication being treated, preferably those with complementary activities that do not adversely affect each other. For example, it may be desirable to further provide antibodies or antibody-maytansinoid conjugates which bind to EGFR, ErbB2 (e.g. an antibody which binds a different epitope on ErbB2), ErbB3, ErbB4, or vascular endothelial factor (VEGF) in the one formulation. Alternatively, or additionally, the composition may further comprise a chemotherapeutic agent, cytotoxic agent, cytokine, growth inhibitory agent, anti-hormonal agent, and/or cardioprotectant. Such molecules are suitably present in combination in amounts that are effective for the purpose intended.

[0162] The active ingredients may also be entrapped in microcapsules prepared, for example, by coacervation techniques or by interfacial polymerization, for example, hydroxymethylcellulose or gelatin-microcapsules and poly-(methylmethacrylate) microcapsules, respectively, in colloidal drug delivery systems (for example, liposomes, albumin microspheres, microemulsions, nano-particles and nanocapsules) or in macroemulsions. Such techniques are disclosed in Remington's Pharmaceutical Sciences 16th edition, Osol, A. Ed. (1980).

[0163] Sustained-release preparations may be prepared. Suitable examples of sustained-release preparations include semipermeable matrices of solid hydrophobic polymers containing the antibody, which matrices are in the form of shaped articles, e.g. films, or microcapsules. Examples of sustained-release matrices include polyesters, hydrogels (for example, poly(2-hydroxyethyl-methacrylate), or poly(vinylalcohol)), polylactides (U.S. Pat. No. 3,773,919), copolymers of L-glutamic acid and ethyl-L-glutamate, non-degradable ethylene-vinyl acetate, degradable lactic acid-glycolic acid copolymers such as the LUPRON DEPOT (injectable microspheres composed of lactic acid-glycolic acid copolymer and leuprolide acetate), and poly-D-(-)-3-hydroxybutyric acid.

[0164] The formulations to be used for *in vivo* administration must be sterile. This is readily accomplished by filtration through sterile filtration membranes.

E. Treatment with the anti-ErbB2 antibody-maytansinoid conjugates

[0165] It is contemplated that, according to the present invention, the anti-ErbB2 antibody-maytansinoid conjugates may be used to treat various diseases or disorders. Exemplary conditions or disorders include benign or malignant tumors; leukemias and lymphoid malignancies; other disorders such as neuronal, glial, astrocytal, hypothalamic, glandular, macrophagal, epithelial, stromal, blastocoelic, inflammatory, angiogenic and immunologic disorders.

[0166] Generally, the disease or disorder to be treated is cancer. Examples of cancer to be treated herein include, but are not limited to, carcinoma, lymphoma, blastoma, sarcoma, and leukemia or lymphoid malignancies. More particular examples of such cancers include squamous cell cancer (e.g. epithelial squamous cell cancer), lung cancer including small-cell lung cancer, non-small cell lung cancer, adenocarcinoma of the lung and squamous carcinoma of the lung, cancer of the peritoneum, hepatocellular cancer, gastric or stomach cancer including gastrointestinal cancer, pancreatic cancer, glioblastoma, cervical cancer, ovarian cancer, liver cancer, bladder cancer, hepatoma, breast cancer, colon cancer, rectal cancer, colorectal cancer, endometrial or uterine carcinoma, salivary gland carcinoma, kidney or renal cancer, prostate cancer, vulval cancer, thyroid cancer, hepatic carcinoma, anal carcinoma, penile carcinoma, as well as head and neck cancer.

[0167] The cancer will comprise ErbB-expressing cells, such that an anti-ErbB antibody herein is able to bind to the cancer, and will be typically characterized by overexpression of the ErbB receptor. In a preferred embodiment, the cancer comprises ErbB2-expressing cells, even more preferably, cells which are characterized by overexpression of the ErbB2 receptor. To determine ErbB, e.g. ErbB2 expression in the cancer, various diagnostic/prognostic assays are available. In one embodiment, ErbB2 overexpression may be analyzed by IHC, e.g. using the HERCEPTEST® (Dako). Paraffin embedded tissue sections from a tumor biopsy may be subjected to the IHC assay and accorded a ErbB2 protein staining intensity criteria as follows:

Score 0

no staining is observed or membrane staining is observed in less than 10% of tumor cells.

Score 1 +

a faint/barely perceptible membrane staining is detected in more than 10% of the tumor cells. The cells are only stained in part of their membrane.

Score 2+

a weak to moderate complete membrane staining is observed in more than 10% of the tumor cells.

Score 3+

a moderate to strong complete membrane staining is observed in more than 10% of the tumor cells.

5

[0168] Those tumors with 0 or 1 + scores for ErbB2 overexpression assessment may be characterized as not over-expressing ErbB2, whereas those tumors with 2+ or 3+ scores may be characterized as overexpressing ErbB2.

10

[0169] Alternatively, or additionally, FISH assays such as the INFORM (sold by Ventana, Arizona) or PATHVISION (Vysis, Illinois) may be carried out on formalin-fixed, paraffin-embedded tumor tissue to determine the extent (if any) of ErbB2 overexpression in the tumor.

15

[0170] In one embodiment, the cancer will be one which expresses (and may overexpress) EGFR. Examples of cancers which may express/overexpress EGFR include squamous cell cancer (e.g. epithelial squamous cell cancer), lung cancer including small-cell lung cancer, non-small cell lung cancer, adenocarcinoma of the lung and squamous carcinoma of the lung, cancer of the peritoneum, hepatocellular cancer, gastric or stomach cancer including gastrointestinal cancer, pancreatic cancer, glioblastoma, cervical cancer, ovarian cancer, liver cancer, bladder cancer, hepatoma, breast cancer, colon cancer, rectal cancer, colorectal cancer, endometrial or uterine carcinoma, salivary gland carcinoma, kidney or renal cancer, prostate cancer, vulval cancer, thyroid cancer, hepatic carcinoma, anal carcinoma, penile carcinoma, as well as head and neck cancer.

20

[0171] Preferably, the immunoconjugates of the present invention and/or ErbB, e.g. ErbB2 or EGFR protein to which they are bound are internalized by the cell, resulting in increased therapeutic efficacy of the immunoconjugate in killing the cancer cell to which they bind. In a preferred embodiment, the cytotoxic agent (maytansinoid) targets or interferes with nucleic acid in the cancer cell.

25

[0172] The treatment of the present invention targets ErbB overexpressing tumors that do not respond, or respond poorly, to treatment with an unconjugated anti-ErbB antibody. Such patients might have received prior treatment with an anti-ErbB antibody not conjugated to a maytansinoid moiety, where the prior treatment either did not result in significant improvement, or resulted in transient response. Prior treatment of any particular patient with an unconjugated anti-ErbB antibody is, however, not a prerequisite of identifying patients who are candidates for treatment in accordance with the present invention. An ordinary skilled physician can readily identify patients who are expected to benefit from treatment with the immunoconjugates of the present invention based on publicly available clinical data his or her own experience. Treatment of mammals, and in particular human patients, with or without prior treatment with an (unconjugated) anti-ErbB antibody is specifically within the scope of the present invention.

30

[0173] The anti-ErbB antibody-maytansinoid conjugates are administered to a mammal, preferably to a human patient in accord with known methods, such as intravenous administration, e.g., as a bolus or by continuous infusion over a period of time, by intramuscular, intraperitoneal, intracerebrospinal, subcutaneous, intra-articular, intrasynovial, intrathecal, oral, topical, or inhalation routes. Intravenous or subcutaneous administration of the antibody is preferred.

35

[0174] Other therapeutic regimens may be combined with the administration of the anti-ErbB antibody-maytansinoid conjugates. The combined administration includes coadministration, using separate formulations or a single pharmaceutical formulation, and consecutive administration in either order, wherein preferably there is a time period while both (or all) active agents simultaneously exert their biological activities.

40

[0175] In one preferred embodiment, the patient is treated with two or more different anti-ErbB antibodies, at least one of which is in the form of a maytansinoid conjugate. For example, the patient may be treated with a first anti-ErbB2 antibody-maytansinoid conjugate in which the antibody is growth inhibitory (e.g. HERCEPTIN®), and a second anti-ErbB2 antibody or antibody-immunoconjugate, e.g. an antibody-maytansinoid conjugate which blocks ligand activation of an ErbB receptor (e.g. 2C4 or a humanized and/or affinity matured variant thereof) or induces apoptosis of an ErbB2-overexpressing cell (e.g. 7C2, 7F3 or humanized variants thereof). In another embodiment, the treatment involves the administration of antibodies that specifically bind two or more different ErbB receptors, such as, for example, ErbB2 and EGFR receptors, where at least one of the anti-ErbB antibodies is administered as a maytansinoid conjugate. Preferably such combined therapy results in a synergistic therapeutic effect.

45

[0176] It may also be desirable to combine administration of the anti-ErbB antibody-maytansinoid conjugates, with administration of an antibody directed against another tumor-associated antigen, which is not member of the ErbB family of receptors. The other antibody in this case may, for example, bind to vascular endothelial growth factor (VEGF), and may be in the form of a maytansinoid conjugate, or another immunoconjugate.

50

[0177] In one embodiment, the treatment of the present invention involves the combined administration of an anti-ErbB2 antibody-maytansinoid conjugate (or conjugates) and one or more chemotherapeutic agents or growth inhibitory agents, including coadministration of cocktails of different chemotherapeutic agents. Preferred chemotherapeutic agents include taxanes (such as paclitaxel and doxorubicin) and/or anthracycline antibiotics. Preparation and dosing schedules for such chemotherapeutic agents may be used according to manufacturers' instructions or as determined empirically by the skilled practitioner. Preparation and dosing schedules for such chemotherapy are also described in Chemotherapy

55

Service Ed., M.C. Perry, Williams & Wilkins, Baltimore, MD (1992).

[0178] The antibody-maytansinoid conjugates may be combined with an anti-hormonal compound; e.g., an anti-estrogen compound such as tamoxifen; an anti-progesterone such as onapristone (see, EP 616 812); or an anti-androgen such as flutamide, in dosages known for such molecules. Where the cancer to be treated is hormone independent cancer, the patient may previously have been subjected to anti-hormonal therapy and, after the cancer becomes hormone independent, the anti-ErbB2 antibody (and optionally other agents as described herein) may be administered to the patient.

[0179] Sometimes, it may be beneficial to also coadminister a cardioprotectant (to prevent or reduce myocardial dysfunction associated with the therapy) or one or more cytokines to the patient. In addition to the above therapeutic regimes, the patient may be subjected to surgical removal of cancer cells and/or radiation therapy.

[0180] Suitable dosages for any of the above coadministered agents are those presently used and may be lowered due to the combined action (synergy) of the agent and anti-ErbB2 antibody.

[0181] For the prevention or treatment of disease, the appropriate dosage of antibody-maytansinoid conjugates will depend on the type of disease to be treated, as defined above, the severity and course of the disease, whether the antibody is administered for preventive or therapeutic purposes, previous therapy, the patient's clinical history and response to the antibody, and the discretion of the attending physician. The antibody-maytansinoid conjugate is suitably administered to the patient at one time or over a series of treatments. Depending on the type and severity of the disease, about 1 g/kg to 15 mg/kg (e.g. 0.1-20mg/kg) of antibody-maytansinoid conjugate is an initial candidate dosage for administration to the patient, whether, for example, by one or more separate administrations, or by continuous infusion. A typical daily dosage might range from about 1 g/kg to 100 mg/kg or more, depending on the factors mentioned above. For repeated administrations over several days or longer, depending on the condition, the treatment is sustained until a desired suppression of disease symptoms occurs. A preferred dosing regimen comprises administering an initial loading dose of about 4 mg/kg, followed by a weekly maintenance dose of about 2 mg/kg of the anti-ErbB2 antibody-maytansinoid conjugate. However, other dosage regimens may be useful. The progress of this therapy is easily monitored by conventional techniques and assays.

F. Articles of Manufacture

[0182] In another embodiment of the invention, an article of manufacture containing materials useful for the treatment of the disorders described above is provided. The article of manufacture comprises a container and a label or package insert on or associated with the container. Suitable containers include, for example, bottles, vials, syringes, etc. The containers may be formed from a variety of materials such as glass or plastic. The container holds a composition which is effective for treating the condition and may have a sterile access port (for example the container may be an intravenous solution bag or a vial having a stopper pierceable by a hypodermic injection needle). At least one active agent in the composition is an anti-ErbB2 antibody-maytansinoid conjugate. The label or package insert indicates that the composition is used for treating the condition of choice, such as cancer. In one embodiment, the label or package inserts indicates that the composition comprising the antibody which binds ErbB2 can be used to treat cancer which expresses an ErbB receptor selected from the group consisting of epidermal growth factor receptor (EGFR), ErbB2, ErbB3 and ErbB4, preferably EGFR. In addition, the label or package insert may indicate that the patient to be treated is one having cancer characterized by excessive activation of an ErbB receptor selected from EGFR, ErbB2, ErbB3 or ErbB4. For example, the cancer may be one which overexpresses one of these receptors and/or which overexpresses an ErbB ligand (such as TGF- β). The label or package insert may also indicate that the composition can be used to treat cancer, wherein the cancer is not characterized by overexpression of the ErbB2 receptor. For example, whereas the present package insert for HERCEPTIN[®] indicates that the antibody is used to treat patients with metastatic breast cancer whose tumors overexpress the ErbB2 protein, the package insert herein may indicate that the antibody or composition is used to treat cancer that does not respond, or respond poorly, to treatment with HERCEPTIN[®]. In other embodiments, the package insert may indicate that the antibody-maytansinoid conjugate or composition can be used also to treat hormone independent cancer, prostate cancer, colon cancer or colorectal cancer. Moreover, the article of manufacture may comprise (a) a first container with a composition contained therein, wherein the composition comprises a maytansinoid conjugate of a first antibody which binds ErbB2 and inhibits growth of cancer cells which overexpress ErbB2; and (b) a second container with a composition contained therein, wherein the composition comprises a second antibody which binds ErbB2 and blocks ligand activation of an ErbB receptor, or a conjugate of this second antibody with a maytansinoid. The article of manufacture in this embodiment of the invention may further comprises a package insert indicating that the first and second compositions can be used to treat cancer. Alternatively, or additionally, the article of manufacture may further comprise a second (or third) container comprising a pharmaceutically-acceptable buffer, such as bacteriostatic water for injection (BWF_I), phosphate-buffered saline, Ringer's solution and dextrose solution. It may further include other materials desirable from a commercial and user standpoint, including other buffers, diluents, filters, needles, and syringes.

[0183] Further details of the invention are illustrated in the following non-limiting examples.

Example 1

Production, Characterization and Humanization of Anti-ErbB2 Monoclonal Antibody 4D5

[0184] The murine monoclonal antibody 4D5 which specifically binds the extracellular domain of ErbB2 was produced as described in Fendly et al., Cancer Research 50:1550-1558 (1990). Briefly, NIH 3T3/HER2-3₄₀₀ cells (expressing approximately 1×10^5 ErbB2 molecules/cell) produced as described in Hudziak et al. Proc. Natl. Acad. Sci. (USA) 84:7158-7163 (1987) were harvested with phosphate buffered saline (PBS) containing 25mM EDTA and used to immunize BALB/c mice. The mice were given injections i.p. of 10^7 cells in 0.5ml PBS on weeks 0, 2, 5 and 7. The mice with antisera that immunoprecipitated ³²P-labeled ErbB2 were given i.p. injections of a wheat germ agglutinin-Sepharose (WGA) purified ErbB2 membrane extract on weeks 9 and 13. This was followed by an i.v. injection of 0.1 ml of the ErbB2 preparation and the splenocytes were fused with mouse myeloma line X63-Ag8.653. Hybridoma supernatants were screened for ErbB2-binding by ELISA and radioimmunoprecipitation.

Epitope mapping and characterization

[0185] The ErbB2 epitope bound by monoclonal antibody 4D5 was determined by competitive binding analysis (Fendly et al. Cancer Research 50:1550 - 1558 (1990)). Cross-blocking studies were done by direct fluorescence on intact cells using the PANDEX™ Screen Machine to quantitate fluorescence. The monoclonal antibody was conjugated with fluorescein isothiocyanate (FITC), using established procedures (Wofsy et al. Selected Methods in Cellular Immunology, p. 287, Mishel and Schiigi (eds.) San Francisco: W.J. Freeman Co. (1980)). Confluent monolayers of NIH 3T3/HER2-3₄₀₀ cells were trypsinized, washed once, and resuspended at 1.75×10^6 cell/ml in cold PBS containing 0.5% bovine serum albumin (BSA) and 0.1 % NaN₃. A final concentration of 1 % latex particles (IDC, Portland, OR) was added to reduce clogging of the PANDEX™ plate membranes. Cells in suspension, 20 l, and 20 l of purified monoclonal antibodies (100 g/ml to 0.1 g/ml) were added to the PANDEX™ plate wells and incubated on ice for 30 minutes. A predetermined dilution of the FITC-labeled monoclonal antibody in 20 l was added to each well, incubated for 30 minutes, washed, and the fluorescence was quantitated by the PANDEX™. Monoclonal antibodies were considered to share an epitope if each blocked binding of the other by 50% or greater in comparison to an irrelevant monoclonal antibody control. In this experiment, monoclonal antibody 4D5 was assigned epitope I (amino acid residues from about 529 to about 625, inclusive within the ErbB2 extracellular domain (see SEQ ID NO: 3).

[0186] The growth inhibitory characteristics of monoclonal antibody 4D5 were evaluated using the breast tumor cell line, SK-BR-3 (see Hudziak et al. Molec. Cell. Biol. 9(3):1165-1172 (1989)). Briefly, SK-BR-3 cells were detached by using 0.25% (vol/vol) trypsin and suspended in complete medium at a density of 4×10^5 cells per ml. Aliquots of 100 l (4×10^4 cells) were plated into 96-well microdilution plates, the cells were allowed to adhere, and 100 l of media alone or media containing monoclonal antibody (final concentration 5 g/ml) was then added. After 72 hours, plates were washed twice with PBS (pH 7.5), stained with crystal violet (0.5% in methanol), and analyzed for relative cell proliferation as described in Sugarman et al. Science 230:943-945 (1985). Monoclonal antibody 4D5 inhibited SK-BR-3 relative cell proliferation by about 56%.

[0187] Monoclonal antibody 4D5 was also evaluated for its ability to inhibit HRG-stimulated tyrosine phosphorylation of proteins in the M_r 180,000 range from whole-cell lysates of MCF7 cells (Lewis et al. Cancer Research 56:1457-1465 (1996)). MCF7 cells are reported to express all known ErbB receptors, but at relatively low levels. Since ErbB2, ErbB3, and ErbB4 have nearly identical molecular sizes, it is not possible to discern which protein is becoming tyrosine phosphorylated when whole-cell lysates are evaluated by Western blot analysis. However, these cells are ideal for HRG tyrosine phosphorylation assays because under the assay conditions used, in the absence of exogenously added HRG, they exhibit low to undetectable levels of tyrosine phosphorylation proteins in the M_r 180,000 range.

[0188] MCF7 cells were plated in 24-well plates and monoclonal antibodies to ErbB2 were added to each well and incubated for 30 minutes at room temperature; then rHRG 1₁₇₇₋₂₄₄ was added to each well to a final concentration of 0.2 nM, and the incubation was continued for 8 minutes. Media was carefully aspirated from each well, and reactions were stopped by the addition of 100 l of SDS sample buffer (5% SDS, 25 mM DTT, and 25 mM Tris-HCl, pH 6.8). Each sample (25 l) was electrophoresed on a 4-12% gradient gel (Novex) and then electrophoretically transferred to polyvinylidene difluoride membrane. Antiphosphotyrosine (4G10, from UBI, used at 1 g/ml) immunoblots were developed, and the intensity of the predominant reactive band at M_r 180,000 was quantified by reflectance densitometry, as described previously (Holmes et al. Science 256:1205-1210 (1992); Sliwkowski et al. J. Biol. Chem. 269:14661-14665 (1994)).

[0189] Monoclonal antibody 4D5 significantly inhibited the generation of a HRG-induced tyrosine phosphorylation signal at M_r 180,000. In the absence of HRG, but was unable to stimulate tyrosine phosphorylation of proteins in the M_r 180,000 range. Also, this antibody does not cross-react with EGFR (Fendly et al. Cancer Research 50:1550-1558 (1990)),

ErbB3, or ErbB4. Monoclonal antibody 4D5 was able to block HRG stimulation of tyrosine phosphorylation by 50%.

[0190] The growth inhibitory effect of monoclonal antibody 4D5 on MDA-MB-175 and SK-BR-3 cells in the presence or absence of exogenous rHRG 1 was assessed (Schaefer et al. Oncogene 15:1385-1394 (1997)). ErbB2 levels in MDA-MB-175 cells are 4-6 times higher than the level found in normal breast epithelial cells and the ErbB2-ErbB4 receptor is constitutively tyrosine phosphorylated in MDA-MB-175 cells. Monoclonal antibody 4D5 was able to inhibit cell proliferation of MDA-MB-175 cells, both in the presence and absence of exogenous HRG. Inhibition of cell proliferation by 4D5 is dependent on the ErbB2 expression level (Lewis et al. Cancer Immunol. Immunother. 37:255-263 (1993)). A maximum inhibition of 66% in SK-BR-3 cells could be detected. However this effect could be overcome by exogenous HRG.

Humanization

[0191] The murine monoclonal antibody 4D5 was humanized, using a novel "gene conversion mutagenesis" strategy, as described in U.S. Patent No. 5,821,337, the entire disclosure of which is hereby expressly incorporated by reference. The humanized monoclonal antibody 4D5 used in the following experiments is designated huMAb4D5-8. This antibody is of IgG1 isotype.

Example 2

HERCEPTIN®-DM1 conjugates

1. Purification of HERCEPTIN®

[0192] HERCEPTIN® (huMAb4D5-8, rhuMAb HER2, U.S. Patent No. 5,821,337) (1 vial containing 440 mg antibody) was dissolved in 50 mL MES buffer (25 mM MES, 50 mM NaCl, pH 5.6). The sample was loaded on a cation exchange column (Sephacrose S, 15 cm x 1.7 cm) that had been equilibrated in the same buffer. The column was then washed with the same buffer (5 column volumes). HERCEPTIN® was eluted by raising the NaCl concentration of the buffer to 200 mM. Fractions containing the antibody were pooled, diluted to 10 mg/mL, and dialyzed into a buffer containing 50 mM potassium phosphate, 50 mM NaCl, 2 mM EDTA, pH 6.5.

2. Modification of HERCEPTIN® with SPP

[0193] The purified HERCEPTIN® antibody was modified with N-succinimidyl-4-(2-pyridylthio)pentanoate (SPP) to introduce dithiopyridyl groups. The antibody (376.0 mg, 8 mg/mL) in 44.7 mL of 50 mM potassium phosphate buffer (pH 6.5) containing NaCl (50 mM) and EDTA (1 mM) was treated with SPP (5.3 molar equivalents in 2.3 mL ethanol). After incubation for 90 minutes under argon at ambient temperature, the reaction mixture was gel filtered through a Sephadex G25 column equilibrated with 35 mM sodium citrate, 154 mM NaCl, 2 mM EDTA. Antibody containing fractions were pooled and assayed. The degree of modification of the antibody was determined as described above. Recovery of the modified antibody (HERCEPTIN®-SPP-Py) was 337 mg (89.7%) with 4.5 releasable 2-thiopyridine groups linked per antibody.

3. Conjugation of HERCEPTIN®-SPP-Py with DM1

[0194] The modified antibody (337.0 mg, 9.5 μ mol of releasable 2-thiopyridine groups) was diluted with the above 35 mM sodium citrate buffer, pH 6.5, to a final concentration of 2.5 mg/mL. DM1 (the structure of which is shown in Figure 1) (1.7 equivalents, 16.1 μ mol) in 3.0 mM dimethylacetamide (DMA, 3% v/v in the final reaction mixture) was then added to the antibody solution. The reaction proceeded at ambient temperature under argon for 20 hours. The structure of HERCEPTIN®-DM1 conjugates is illustrated in Figure 2.

[0195] The reaction was loaded on a Sephacryl S300 gel filtration column (5.0 cm x 90.0 cm, 1.77 L) equilibrated with 35 mM sodium citrate, 154 mM NaCl, pH 6.5. The flow rate was 5.0 mL/min and 65 fractions (20.0 mL each) were collected. A major peak centered around fraction No. 47 (Figure 3). The major peak comprises monomeric HERCEPTIN®-DM1. Fractions 44-51 were pooled and assayed. The number of DM1 drug molecules linked per antibody molecule was determined by measuring the absorbance at 252 nm and 280 nm, and found to be 3.7 drug molecules per antibody molecule.

Example 3Transgenic Animals

[0196] In order to improve the clinical activity of HERCEPTIN®, a transgenic HER2 mouse model was developed in which novel HER2-directed therapies could be tested preclinically. Tumors arise readily in transgenic mice that express a mutationally activated form of *neu*, the rat homolog of HER2, but the HER2 that is overexpressed in breast cancers is not mutated and tumor formation is much less robust in transgenic mice that overexpress nonmutated HER2 (Webster et al., *Semin. Cancer Biol.* 5: 69-76 [1994]). To improve tumor formation with nonmutated HER2, a strategy was used to further enhance overexpression of nonmutated HER2 in a transgenic mouse.

[0197] Any promoter that promotes expression of HER2 in epithelial cells in the mouse mammary gland can be used in the disclosed constructs. Many of the milk protein genes are transcribed by promoter/enhancer elements that are specifically active in mammary glands. Milk protein genes include those genes encoding caseins (α -S, and β), β -lactoglobulin, α -lactalbumin, and whey acidic protein. The ovine β -lactoglobulin promoter is well characterized and widely used in the art (Whitelaw et al., *Biochem J.* 286: 31-39, [1992]). However, similar fragments of promoter DNA from other species are also suitable. A preferred promoter is the promoter derived from the Long Terminal Repeat (LTR) of the Mouse Mammary Tumor Virus (MMTV). A HER2 transgene construct of the present invention was generated using the MMTV LTR promoter.

[0198] To improve tumor formation with nonmutated HER2, we have made transgenic mice using a HER2 cDNA plasmid in which an upstream ATG was deleted in order to prevent initiation of translation at such upstream ATG codons, which would otherwise reduce the frequency of translation initiation from the downstream authentic initiation codon of HER2 (for example, see Child et al., *J. Biol. Chem.* 274: 24335-24341 [1999]). Additionally, a chimeric intron was added to the 5' end, which should also enhance the level of expression as reported earlier (Neuberger and Williams, *Nucleic Acids Res.* 16: 6713 [1988]; Buchman and Berg, *Mol. Cell. Biol.* 8: 4395 [1988]; Brinster et al., *Proc. Natl. Acad. Sci. USA* 85: 836 [1988]). The chimeric intron was derived from a Promega vector, pCI-neo mammalian expression vector (bp 890-1022). The cDNA 3'-end is flanked by human growth hormone exons 4 and 5, and polyadenylation sequences. Moreover, FVB mice were used because this strain is more susceptible to tumor development. The promoter from MMTV-LTR was used to ensure tissue-specific HER2 expression in the mammary gland. Animals were fed the AIN 76A diet in order to increase susceptibility to tumor formation (Rao et al., *Breast Cancer Res. and Treatment* 45: 149-158 [1997]). The nucleotides sequence of this transgene plasmid construct (SEQ ID NO: 1) is shown in Figure 4.

[0199] Animals suitable for transgenic experiments can be obtained from standard commercial sources such as Taconic (Germantown, N.Y.). Many strains are suitable, but FVB female mice are preferred because of their higher susceptibility to tumor formation. FVB males were used for mating and vasectomized CD.1 studs were used to stimulate pseudopregnancy. Vasectomized mice can be obtained from any commercial supplier. Founders were bred with either FVB mice or with 129/BL6 x FVB p53 heterozygous mice. The mice with heterozygosity at p53 allele were used to potentially increase tumor formation. However, this has proven unnecessary. Therefore, some F1 tumors are of mixed strain. Founder tumors are FVB only. Six founders were obtained with some developing tumors without having litters.

Example 4HER2 transgenic mouse as a tumor model to evaluate HER2-directed therapies

[0200] Mammary gland biopsies of one founder transgenic mouse made as described in Example 3, showed 3+ expression of HER2, as determined by immunohistochemical staining, at about 2 months of age. The amount of HER2 extracellular domain (ECD) shed into serum was measured and found to be about 1.2 ng/ml (Huang et al., *supra*). This mouse subsequently developed a mammary tumor at 5 months of age, after bearing 4 litters. The tumor was surgically resected under aseptic conditions and minced into small pieces, 2 mm³, which were then transplanted into the mammary fat pad of wild-type FVB female mice. Tumors developed in 22 of 31 recipient mice, with a latency of 5 weeks. With subsequent passage, tumors developed with shorter latency and grew more rapidly, and tumor incidence increased to >95% of recipients. HER2 expression, as determined by immunohistochemical staining, was 3+ but heterogeneous in the primary tumor, but became uniformly 3+ after the first passage.

[0201] Treatment of tumor-bearing mice with HERCEPTIN® or 4D5, the murine antibody from which humanized HERCEPTIN® was derived, had only a modest effect on the growth of the transplanted tumors (Figure 5). HER2 expression was 3+ in tumors that grew during HERCEPTIN® or 4D5 therapy, indicating that there was no selection of HER2-negative tumors. Moreover, cy3-HERCEPTIN® was detected decorating tumor cells after injection into tumor-bearing mice, indicating that the lack of efficacy was not due to failure of the antibody to access the tumor.

[0202] Based on the persistent expression of HER2 and the failure of this tumor model to respond to HERCEPTIN®, a novel approach was tested, using HERCEPTIN® conjugated to maytansinoid DM1 as described in Example 3. Figure

5 shows that the HERCEPTIN®-DM1 conjugate has dramatic anti-tumor activity in this model. RITUXAN®, an unrelated anti-CD20 monoclonal antibody, was used as a negative control for these studies. There was little response to HERCEPTIN® compared to the control antibody, RITUXAN®, but there was striking anti-tumor activity of the maytansinoid conjugate of HERCEPTIN®. As shown in Figure 5, all of the mice treated with HERCEPTIN® - maytansinoid showed striking shrinkage of their tumors, though none of the tumors disappeared. After approximately 4 weeks, tumors began to regrow. Five animals were sacrificed at this time. Their tumors were found to express HER2 at 3+ levels. Thus, there was no selection for HER2-negative tumors. Based on this observation, the remaining 3 mice were treated with HERCEPTIN®-maytansinoid for 5 consecutive days. The tumors again regressed in response to the treatment.

[0203] All references cited through the specification, and the references cited therein, are hereby expressly incorporated by reference.

Deposit of Biological Material

[0204] The following hybridoma cell lines have been deposited with the American Type Culture Collection, 10801 University Boulevard, Manassas, VA 20110-2209, USA (ATCC):

Antibody Designation	ATCC No.	Deposit Date
7C2	ATCC HB-12215	October 17, 1996
7F3	ATCC HB-12216	October 17, 1996
4D5	ATCC CRL 10463	May 24, 1990
2C4	ATCC HB-12697	April 8, 1999

[0205] This deposit was made under the provisions of the Budapest Treaty on the International Recognition of the Deposit of Microorganisms for the Purpose of Patent Procedure and the Regulations thereunder (Budapest Treaty). This assures maintenance of viable cultures for 30 years from the date of the deposit. The organisms will be made available by ATCC under the terms of the Budapest Treaty, and subject to an agreement between Genentech, Inc. and ATCC, which assures permanent and unrestricted availability of the progeny of the cultures to the public upon issuance of the pertinent U.S. patent or upon laying open to the public of any U.S. or foreign patent application, whichever comes first, and assures availability of the progeny to one determined by the U.S. Commissioner of Patents and Trademarks to be entitled thereto according to 35 USC §122 and the Commissioner's rules pursuant thereto (including 37 CFR §1.12 with particular reference to 886 OG 638).

[0206] In respect of those designations in which a European patent is sought, a sample of the deposited microorganism will be made available until the publication of the mention of the grant of the European patent or until the date on which the application has been refused or withdrawn or is deemed to be withdrawn, only by the issue of such a sample to an expert nominated by the person requesting the sample. (Rule 28(4) EPC)

[0207] The assignee of the present application has agreed that if the cultures on deposit should die or be lost or destroyed when cultivated under suitable conditions, they will be promptly replaced on notification with a viable specimen of the same culture. Availability of the deposited strain is not to be construed as a license to practice the invention in contravention of the rights granted under the authority of any government in accordance with its patent laws.

[0208] The foregoing written specification is considered to be sufficient to enable one skilled in the art to practice the invention. The present invention is not to be limited in scope by the constructs deposited, since the deposited embodiments are intended to illustrate only certain aspects of the invention and any constructs that are functionally equivalent are within the scope of this invention. The deposit of material herein does not constitute an admission that the written description herein contained is inadequate to enable the practice of any aspect of the invention, including the best mode thereof, nor is it to be construed as limiting the scope of the claims to the specific illustrations that they represent. Indeed, various modifications of the invention in addition to those shown and described herein will become apparent to those skilled in the art from the foregoing description and fall within the scope of the appended claims.

[0209] It is understood that the application of the teachings of the present invention to a specific problem or situation will be within the capabilities of one having ordinary skill in the art in light of the teachings contained herein. Examples of the products of the present invention and representative processes for their isolation, use, and manufacture appear below, but should not be construed to limit the invention.

[0210] Furthermore, the present invention relates to the following items:

1. A method for the treatment of a tumor in a mammal, wherein the tumor is characterized by the overexpression of an ErbB receptor and does not respond, or responds poorly, to treatment with an anti-ErbB antibody, comprising administering to the mammal a therapeutically effective amount of a conjugate of the anti-ErbB antibody with a maytansinoid.

2. The method of item 1 wherein the mammal is human.
3. The method of item 2 wherein the ErbB receptor is selected from the group consisting of ErbB1 (EGFR), ErbB2 (HER2), ErbB3 (HER3) and ErbB4 (HER4).
- 5 4. The method of item 3 wherein the anti-ErbB antibody is a growth inhibitory antibody.
5. The method of item 3 wherein the anti-ErbB antibody induces cell death.
- 10 6. The method of item 3 wherein the anti-ErbB antibody induces apoptosis.
7. The method of item 3 wherein the antibody is an anti-ErbB2 antibody.
8. The method of item 7 wherein the tumor is cancer.
- 15 9. The method of item 8 wherein the cancer is selected from the group consisting of breast, ovarian, stomach, endometrial, salivary gland, lung, kidney, colon, colorectal, thyroid, pancreatic, prostate and bladder cancer.
10. The method of item 9 wherein the cancer is breast cancer.
- 20 11. The method of item 10 wherein the breast cancer overexpresses ErbB2 at a 2+ level or more.
12. The method of item 11 wherein the breast cancer overexpresses ErbB2 at a 3+ level.
- 25 13. The method of item 12 wherein the antibody has a biological characteristic of a 4D5 monoclonal antibody.
14. The method of item 13 wherein the antibody binds essentially the same epitope as a 4D5 monoclonal antibody.
15. The method of item 13 wherein the antibody is the monoclonal antibody 4D5 (ATCC CRL 10463).
- 30 16. The method of item 13 wherein the antibody is humanized.
17. The method of item 16 wherein the antibody is selected from the group consisting of humanized antibodies huMAb4D5-1, huMAb4D5-2, huMAb4D5-3, huMAb4D5-4, huMAb4D5-5, huMAb4D5-6, huMAb4D5-7 and huMAb4D5-8 (HERCEPTIN®).
- 35 18. The method of item 17 wherein the antibody is humanized antibody huMAb4D5-8 (HERCEPTIN®).
19. The method of item 3 wherein the antibody is an antibody fragment.
- 40 20. The method of item 19 wherein the antibody fragment is a Fab fragment.
21. The method of item 3 wherein the maytansinoid is maytansine.
- 45 22. The method of item 3 wherein the maytansinoid is maytansinol.
23. The method of item 3 wherein the maytansinoid is a maytansinol ester.
24. The method of item 23 wherein the maytansinoid is a C-3 ester of maytansinol.
- 50 25. The method of item 24 wherein the maytansinoid is DM1 shown in Figure 1.
26. The method of item 3 wherein the antibody and maytansinoid are conjugated by a bispecific chemical linker.
- 55 27. The method of item 26 wherein said chemical linker is N-succinimidyl-4-(2-pyridylthio)propanoate (SPDP) or N-succinimidyl-4-(2-pyridylthio)pentanoate (SPP).
28. The method of item 3 wherein the antibody and maytansinoid are conjugated by a linking group selected from

the group consisting of a disulfide, thioether, acid labile, photolabile, peptidase labile, and esterase labile group.

29. The method of item 28 wherein the linking group is a disulfide or a thioether group.

5 30. The method of item 29 wherein the linking group is a disulfide group.

31. The method of item 3 wherein the conjugate comprises 1 to about 10 maytansinoid molecules per antibody molecule.

10 32. The method of item 31 wherein the conjugate comprises from about 3 to about 5 maytansinoid molecules per antibody molecule.

33. The method of item 7 further comprising the administration of a second antibody which binds ErbB2 and blocks ligand activation of an ErbB receptor.

15 34. The method of item 33 wherein the second antibody comprises monoclonal antibody 2C4 or humanized 2C4.

35. The method of item 33 wherein said second antibody is conjugated with a cytotoxic agent.

20 36. The method of item 35 wherein the cytotoxic agent is a maytansinoid.

37. An article of manufacture comprising a container and a composition contained therein, wherein the composition comprises an anti-ErbB antibody-maytansinoid conjugate, and further comprising a package insert or label indicating that the composition can be used to treat cancer characterized by the overexpression of an ErbB receptor.

25 38. The article of manufacture of item 37 wherein said package insert or label indicates that the composition can be used to treat cancer characterized by the overexpression of an ErbB2 receptor.

30 39. The article of manufacture of item 38 wherein the cancer is breast cancer.

40. The article of manufacture of item 38 wherein the cancer is characterized by the overexpression of an ErbB2 receptor at a 2+ level or above.

35 41. The article of manufacture of item 40 wherein the cancer is characterized by the overexpression of an ErbB2 receptor at a 3+ level.

40

45

50

55

Sequence Listing

<110> Genentech, Inc.;Immunogen, Inc.

5 <120> METHODS OF TREATMENT USING ErbB ANTIBODY-MAYTANSINOID CONJUGATES

<130> SMW/FP6708721

<140> EP 10010047.8

<141> 2000-06-23

10 <150> EP 00941649.6

<151> 2000-06-23

<150> PCT/US00/17229

<151> 2000-06-23

15 <150> US 60/141,316

<151> 1999-06-25

<150> US 60/189,844

<151> 2000-03-16

20 <160> 10

<210> 1

<211> 9274

<212> DNA

<213> Artificial sequence

25 <220>

<223> vector sequence

<400> 1

aagctcgatc ggtgcacatt aattcatgat cgcgagctag cagcttgcac 50

30 gcctgcagca gaaatggttg aactcccgag agtgtcctac acctagggga 100

gaagcagcca aggggttggt tcccaccaag gacgaccgt ctgcgcacaa 150

acggatgagc ccatcagaca aagacatatt cattctctgc tgcaaacttg 200

35 gcatagctct gctttgctgg ggcattgggg gaagttgcgg ttcgtgctcg 250

cagggctctc acccttgact cttttaatag ctcttctgtg caagattaca 300

atctaataaa ttcggagaac tcgacctcc tctcctgagg caaggaccac 350

40 agccaacttc ctcttacaag cgcacatgat tttgtcctc agaaatagaa 400

ataagaatgc ttgctaataa ttatatattt accaataaga ccaatccaat 450

aggtagatta ttagttacta tgtaagaaa tgaatcatta tcttttagta 500

45 ctatttttac tcaaattcag aagttagaaa tgggaataga aaatagaaag 550

agacgtcaa cctcaattga agaacaggtg caaggactat tgaccacagg 600

cctagaagta aaaaaggga aaaagagtg ttttgtcaa ataggagaca 650

50 ggtggtggca accagggact tataggggac cttacatcta cagaccaaca 700

gatgccccct taccatatac aggaagatat gacttaaatt gggataggtg 750

ggttacagtc aatggctata aagtgttata tagatccctc ccttttcgtg 800

aaagactcgc cagagctaga cctccttggg gtatgttgtc tcaagaagaa 850

55 aaagacgaca tgaacaaca ggtacatgat tatatttatc taggaacagg 900

EP 2 977 063 A1

aatgcacttt tggggaaaga tttccatac caaggagggg acagtggctg 950
 gactaataga acattattct gcaaaaactt atggcatgag ttattatgaa 1000
 tagcctttat tggcccaacc ttgcggttcc caaggcttaa gtaagttttt 1050
 5 ggttacaaac tgttcttaaa acgaggatgt gagacaagtg gtttcctgac 1100
 ttggttttgt atcaaagggt ctgatctgag ctctgagtgt tctattttcc 1150
 tatgttcttt tggaatttat ccaaacttta tgtaaagtct tatgtaaacc 1200
 10 aagatataaa agagtgtgta ttttttgagt aaacttgcaa cagtcctaac 1250
 attcacctct tgtgtgtttg tgtctgttcg ccatcccgtc tccgctcgtc 1300
 acttatcctt cactttccag agggcccccc cgcagacccc ggatcgctag 1350
 15 ctgcgcaatc gataagcttg cggccgctta actgcagaag ttggtcgtga 1400
 ggcactgggc aggtaagtat caaggttaca agacagggtt aaggagacca 1450
 atagaaactg ggcttgtcga gacagagaag actcttgctt ttctgatagg 1500
 20 cacctattgg tcttactgac atccactttg cctttctctc cacagggtgc 1550
 cactcccagg ttcaattaca gctcttaagc ggccgcaagc ttgatatcga 1600
 attcctgcag cccgggggat ccactagtgg atccaaagaa ttcaaaaagc 1650
 25 ttctcgaggg cgcgcgcccc gccccacccc ctgcgagcac cccgcgcccc 1700
 gcgccctccc agccgggtcc agccggagcc atggagctgg cggccttgtg 1750
 ccgctggggg ctctctctcg cctctttgcc cccggagcc gcgagcacc 1800
 30 aagtgtgcac cggcacagac atgaagctgc ggctccctgc cagtcccgag 1850
 acccacctgg acatgctccg ccacctctac cagggctgcc aggtgggtgca 1900
 gggaaacctg gaactcacct acctgccac caatgccagc ctgtccttcc 1950
 35 tgcaggatat ccaggaggtg cagggctacg tgcctatcgc tcacaaccaa 2000
 gtgaggcagg tcccactgca gaggtgtcgg attgtgcgag gcacccagct 2050
 ctttgaggac aactatgcc tggccgtgct agacaatgga gacccgctga 2100
 40 acaataccac ccctgtcaca ggggcctccc caggaggcct gcgggagctg 2150
 cagcttcgaa gcctcacaga gatcttgaaa ggaggggtct tgatccagcg 2200
 gaacccccag ctctgtctacc aggacacgat tttgtggaag gacatcttcc 2250
 45 acaagaacaa ccagctggct ctcaactga tagacaccaa ccgctctcgg 2300
 gcctgccacc cctgttctcc gatgtgtaag ggctcccgct gctggggaga 2350
 gagttctgag gattgtcaga gcctgacgcg cactgtctgt gccggtggct 2400
 50 gtgcccgtg caaggggcca ctgccactg actgctgcca tgagcagtgt 2450
 gctgccggct gcacgggccc caagcactct gactgcctgg cctgcctcca 2500
 cttcaaccac agtggcatct gtgagctgca ctgccagcc ctggtcacct 2550
 55 acaacacaga cacgtttgag tccatgccca atcccgagg cgggtatata 2600

EP 2 977 063 A1

ttcggcgcca gctgtgtgac tgcctgtccc tacaactacc tttctacgga 2650
 cgtgggatcc tgcaccctcg tctgccccct gcacaaccaa gaggtgacag 2700
 5 cagaggatgg aacacagcgg tgtgagaagt gcagcaagcc ctgtgcccga 2750
 gtgtgctatg gtctgggcat ggagcacttg cgagaggatga gggcagttac 2800
 cagtgccaat atccaggagt ttgctggctg caagaagatc tttgggagcc 2850
 10 tggcatttct gccggagagc tttgatgggg acccagcctc caaactgcc 2900
 ccgctccagc cagagcagct ccaagtgttt gagactctgg aagagatcac 2950
 aggttaccta tacatctcag catggccgga cagcctgcct gacctcagcg 3000
 15 tcttccagaa cctgcaagta atccggggac gaattctgca caatggcgcc 3050
 tactcgctga ccctgcaagg gctgggcatc agctggctgg ggctgcgctc 3100
 actgagggaa ctgggcagtg gactggccct catccaccat aacacccacc 3150
 20 tctgcttcgt gcacacggtg ccctgggacc agctctttcg gaaccgcac 3200
 caagctctgc tccacactgc caaccggcca gaggacgagt gtgtgggcga 3250
 gggcctggcc tgccaccagc tgtgcgcccg agggcactgc tggggtccag 3300
 ggcccacca gtgtgtcaac tgcagccagt tccttcgggg ccaggagtgc 3350
 25 gtggaggaat gccgagtact gcaggggctc cccaggagat atgtgaatgc 3400
 caggcactgt ttgccgtgcc accctgagtg tcagccccag aatggctcag 3450
 tgacctgttt tggaccggag gctgaccagt gtgtggcctg tgcccactat 3500
 30 aaggaccctc ctttctgcgt ggcccgtgc cccagcgggtg tgaaacctga 3550
 cctctectac atgccatct ggaagtttcc agatgaggag ggcgcatgcc 3600
 agccttgccc catcaactgc acccactcct gtgtggacct ggatgacaag 3650
 35 ggctgccccg ccgagcagag agccagccct ctgacgtcca tcgtctctgc 3700
 ggtggttggc attctgctgg tcgtggtctt gggggtggtc tttgggatcc 3750
 tcatcaagcg acggcagcag aagatccgga agtacacgat gcggagactg 3800
 40 ctgcaggaaa cggagctggt ggagccgctg acacctagcg gagcgatgcc 3850
 caaccaggcg cagatgcgga tcctgaaaga gacggagctg aggaaggtga 3900
 aggtgcttgg atctggcgct tttggcacag tctacaaggg catctggatc 3950
 45 cctgatgggg agaatgtgaa aattccagtg gccatcaaag tggtgaggga 4000
 aaacacatcc cccaaagcca acaaagaaat cttagacgaa gcatacgtga 4050
 tggctggtgt gggctcccca tatgtctccc gccttctggg catctgcctg 4100
 50 acatccacgg tgcagctggt gacacagctt atgccctatg gctgcctctt 4150
 agaccatgtc cgggaaaacc gcggacgcct gggctcccag gacctgctga 4200
 actggtgtat gcagattgcc aaggggatga gctacctgga ggatgtgcgg 4250
 55 ctctacaca gggacttggc cgctcggaac gtgctggtca agagtcccaa 4300
 ccattgcaaa attacagact tcgggctggc tcggctgctg gacattgacg 4350

EP 2 977 063 A1

agacagagta ccatgcagat gggggcaagg tgcccatcaa gtggatggcg 4400
 ctggagtcca ttctccgccg gcggttcacc caccagagtg atgtgtggag 4450
 5 ttatggtgtg actgtgtggg agctgatgac ttttggggcc aaaccttacg 4500
 atgggatccc agcccgggag atccctgacc tgctggaaaa gggggagcgg 4550
 ctgccccagc ccccatctg caccattgat gtctacatga tcatgggtcaa 4600
 atgttggtatg attgactctg aatgtcggcc aagattccgg gagttggtgt 4650
 10 ctgaattctc ccgcatggcc agggaccccc agcgctttgt ggtcatccag 4700
 aatgaggact tggggccagc cagtcccttg gacagcacct tctaccgctc 4750
 actgctggag gacgatgaca tgggggacct ggtggatgct gaggagtatc 4800
 15 tggtagccca gcagggttc ttctgtccag accctgcccc gggcgctggg 4850
 ggcattgtcc accacaggca ccgcagctca tctaccagga gtggcggttg 4900
 ggacctgaca ctagggttg agccctctga agaggaggcc cccaggtctc 4950
 20 cactggcacc ctccgaagg gctggctccg atgtatttga tggtagacctg 5000
 ggaatggggg cagccaagg gctgcaaagc ctccccacac atgaccccag 5050
 ccctctacag cggtagctg aggacccac agtaccctg ccctctgaga 5100
 25 ctgatggcta cgttgcccc ctgacctgca gccccagcc tgaatatgtg 5150
 aaccagccag atgttcggcc ccagccccct tcgccccgag agggccctct 5200
 gcctgctgcc cgacctgctg gtgccactct ggaaagggcc aagactctct 5250
 30 cccaggggaa gaatggggtc gtcaaagacg tttttgcctt tgggggtgcc 5300
 gtggagaacc ccgagtactt gacaccccag ggaggagctg cccctcagcc 5350
 ccaccctcct cctgccttca gccagcctt cgacaacctc tattactggg 5400
 35 accaggaccc accagagcgg ggggctccac ccagcacctt caaagggaca 5450
 cctacggcag agaaccaga gtacctgggt ctggacgtgc cagtgtgaac 5500
 cagaaggcca agtccgcaga agccctgatg tgctctcagg gagcagggaa 5550
 40 ggcggcctct gagctattcc agaagtagtg aggaggctt tttggaggcc 5600
 taggcttttg caaaaagctt atcgataccg tcgactcgag agtacttcta 5650
 gagcggccgc gggcccatcg cctctgacag caacgtctat gacctcctaa 5700
 45 aggacctaga ggaaggcatc caaacgctga tggggaggct ggaagatggc 5750
 agcccccgga ctgggcagat cttcaagcag acctacagca agttcgacac 5800
 aaactcacac aacgatgacg cactactcaa gaactacggg ctgctctact 5850
 50 gcttcaggaa ggacatggac aaggctcaga cattcctgcg catcgtgcag 5900
 tgccgctctg tggagggcag ctgtggcttc tagctgcccg ggtggcatcc 5950
 ctgtgacccc tccccagtgc ctctcctggc cctggaagtt gccactccag 6000
 55 tgcccaccag ccttgtccta ataaaattaa gttgcatcat tttgtctgac 6050

EP 2 977 063 A1

taggtgtcct tctataatat tatggggtgg aggggggtgg tatggagcaa 6100
 ggggccaag ttggaagac aacctgtagg gcctgcgggg tctattcggg 6150
 5 aaccaagctg gagtgcagtg gcacaatctt ggctcactgc aatctccgcc 6200
 tcctgggttc aagcgattct cctgcctcag cctcccaggt tgttgggatt 6250
 ccaggcatgc atgaccaggc tcagctaatt tttgtttttt tggtagagac 6300
 10 ggggtttcac catattggcc aggctgggtc ccaactccta atctcagggt 6350
 atctaccac cttggcctcc caaattgctg ggattacagg cgtgaaccac 6400
 tgctcccttc cctgtccttc tgattttaaa ataactatac cagcaggagg 6450
 15 acgtccagac acagcatagg ctacctgcca tggcccaacc ggtgggacat 6500
 ttgagttgct tgcttggcac tgtcctctca tgcgttgggt ccactcagta 6550
 gatgcctgtt gaattacgat cgggtgcacat taattcatga aattcgtaat 6600
 catggtcata gctgtttcct gtgtgaaatt gttatccgct cacaattcca 6650
 20 cacaacatac gagccggaag cataaagtgt aaagcctggg gtgcctaatt 6700
 agtgaggtaa ctcacattaa ttgcgttgct ctcactgccc gctttccagt 6750
 cgggaaacct gtcgtgccag ctggattaat gaatcggcca acgcgcgggg 6800
 25 agaggcgggt tgcgatttgg gcgctcttcc gcttcctcgc tctactgactc 6850
 gctgcgctcg gtcgttcggc tgcggcgagc ggtatcagct cactcaaagg 6900
 cggtaatacg gttatccaca gaatcagggg ataacgcagg aaagaacatg 6950
 30 tgagcaaaag gccagcaaaa ggccaggaa cgtaaaaagg ccgcgttgct 7000
 ggcgtttttc cataggctcc gccccctga cgagcatcac aaaaatcgac 7050
 gctcaagtca gaggtggcga aacccgacag gactataaag ataccaggcg 7100
 35 tttccccctg gaagctccct cgtgcgtctt cctgttccga ccctgccgct 7150
 taccggatac ctgtccgcct ttctcccttc gggaagcgtg gcgctttctc 7200
 aatgctcacg ctgtaggtat ctcagttcgg tgtaggtcgt tcgctccaag 7250
 40 ctgggctgtg tgcacgaacc cccggttcag cccgaccgct gcgccttatt 7300
 cggtaactat cgtcttgagt ccaaccgggt aagacacgac ttatcgccac 7350
 tggcagcagc cactggtaac aggattagca gagcgaggta tgtaggcgggt 7400
 45 gctacagagt tcttgaagtg gtggcctaac tacggctaca ctagaaggac 7450
 agtatttgggt atctgcgctc tgctgaagcc agttaccttc ggaaaaagag 7500
 ttggtagctc ttgatccggc aaacaaacca ccgctggtag cgggtggtttt 7550
 50 tttgtttgca agcagcagat tacgcgcaga aaaaaggat ctcaagaaga 7600
 tcctttgatc ttttctacgg ggtctgacgc tcagtggaac gaaaactcac 7650
 gttaagggat tttggtcatg agattatcaa aaaggatctt cacctagatc 7700
 55 cttttaaat aaaaatgaag ttttaaatca atctaaagta tatatgagta 7750
 aacttggctc gacagttacc aatgcttaat cagtgaggca cctatctcag 7800

EP 2 977 063 A1

cgatctgtct atttcgttca tccatagttg cctgactccc cgtcgtgtag 7850
 ataactacga tacgggaggg cttaccatct ggccccagtg ctgcaatgat 7900
 5 accgcgagac ccacgctcac cggctccaga tttatcagca ataaaccagc 7950
 cagccggaag ggccgagcgc agaagtggc ctgcaacttt atccgcctcc 8000
 atccagtcta ttaattgttg ccgggaagct agagtaagta gttcgcagtg 8050
 10 taatagtttg cgcaacgttg ttgccattgc tgctggcatc gtggtgtcac 8100
 gctcgtcggt tggtatggct tcattcagct ccggttccca acgatcaagg 8150
 cgagttacat gatcccccat gttgtgcaaa aaagcgggta gtccttcgg 8200
 tcctccgacg gttgtcagaa gtaagtggc cgcagtgtta tcactcatgg 8250
 15 ttatggcagc actgcataat tctcttactg tcatgccatc cgtaagatgc 8300
 ttttctgtga ctggtgagta ctcaaccaag tcattctgag aatagtgtat 8350
 gcggcgaccg agttgctctt gcccgcgctc atcacgggat aataccgcgc 8400
 20 cacatagcag aactttaaaa gtgctcatca ttggaaaacg ttcttcgggg 8450
 cgaaaactct caaggatctt accgctgttg agatccagtt cgatgtaacc 8500
 cactcgtgca cccaactgat cttcagcatc ttttactttc accagcgttt 8550
 25 ctgggtgagc aaaaacagga aggcaaatg ccgcaaaaaa ggaataagg 8600
 gcgacacgga aatgttgaat actcactc ttcctttttc aatattattg 8650
 aagcatttat cagggttatt gtctcatgag cggatacata tttgaatgta 8700
 30 tttagaaaaa taaacaaata ggggttccgc gcacatttcc ccgaaaagtg 8750
 ccacctgacg tctaagaaac cattattatc atgacattaa cctataaaaa 8800
 taggcgtatc acgaggccct ttcgtcttca agaatactgc ctcgcgcgtt 8850
 35 tcggtgatga cggtgaaaac ctctgacaca tgcagctccc ggagacggtc 8900
 acagcttgtc tgtaagcggg tgccgggagc agacaagccc gtcagggcgc 8950
 gtcagcgggt gttggcgggt gtcggggcgc agccatgacc cagtcacgta 9000
 40 gcgatagcgg agttggctta actatgcggc atcagagcag attgtactga 9050
 gagtgcacca tatgcggtgt gaaataccgc acagatgcgt aaggagaaaa 9100
 taccgcatca ggcgccattc gccattcagg ctacgcaact gttgggaagg 9150
 45 gcgatcgggt cgggcctctt cgctattacg ccagctggcg aaggggggat 9200
 gtgctgcaag gcgattaagt tgggtaacgc cagggttttc ccagtcacga 9250
 cgttgtaaaa cgacggccag tgcc 9274

<210> 2
 50 <211> 3768
 <212> DNA
 <213> Homo sapiens

<400> 2
 atggagctgg cggccttgtg ccgctggggg ctctcctcg ccctcttgcc 50
 55

EP 2 977 063 A1

ccccgagacc gcgagcacc aagtgtgcac cggcacagac atgaagctgc 100
 ggctccctgc cagtcgag accacctgg acatgctccg ccacctctac 150
 5 cagggctgcc aggtggtgca gggaaacctg gaactcacct acctgcccac 200
 caatgccagc ctgtccttcc tgcaggatat ccaggaggtg cagggctacg 250
 tgctcatcgc tcacaaccaa gtgaggcagg tcccactgca gaggctgcgg 300
 10 attgtgcgag gcacccagct ctttgaggac aactatgccc tggcctgct 350
 agacaatgga gacccgctga acaataccac ccctgtcaca ggggcctccc 400
 caggaggcct gcgggagctg cagcttcgaa gcctcacaga gatcttga 450
 15 ggaggggtct tgatccagcg gaacccccag ctctgctacc aggacacgat 500
 tttgtggaag gacatcttcc acaagaacaa ccagctggct ctcacactga 550
 tagacaccaa ccgctctcgg gcctgccacc cctgttctcc gatgtgtaag 600
 ggctcccgct gctggggaga gagttctgag gattgtcaga gcctgacgcg 650
 20 cactgtctgt gccggtggct gtgcccgctg caaggggcca ctgccactg 700
 actgctgcca tgagcagtg gctgccggct gcacgggccc caagcactct 750
 gactgcctgg cctgcctcca cttcaaccac agtggcatct gtgagctgca 800
 25 ctgcccagcc ctggtcacct acaacacaga cacgtttgag tccatgccc 850
 atcccgaggg ccggtataca ttcggcgcca gctgtgtgac tgccgtgccc 900
 tacaactacc tttctacgga cgtgggatcc tgcacccctg tctgccccct 950
 30 gcacaaccaa gaggtgacag cagaggatgg aacacagcgg tgtgagaagt 1000
 gcagcaagcc ctgtgcccga gtgtgctatg gtctgggcat ggagcacttg 1050
 cgagaggtga gggcagttac cagtgccaat atccaggagt ttgctggctg 1100
 35 caagaagatc tttgggagcc tggcatttct gccggagagc tttgatgggg 1150
 acccagcctc caacactgcc ccgctccagc cagagcagct ccaagtgttt 1200
 gagactctgg aagagatcac aggttaccta tacatctcag catggccgga 1250
 40 cagcctgcct gacctcagcg tcttcagaa cctgcaagta atccggggac 1300
 gaattctgca caatggcgcc tactcgctga ccctgcaagg gctgggcatc 1350
 agctggctgg ggctgcgctc actgaggga ctgggcagt gactggccct 1400
 45 catccaccat aacaccacc tctgcttctg gcacacggtg ccctgggacc 1450
 agctctttcg gaaccgcac caagctctgc tccacactgc caaccggcca 1500
 gaggacgagt gtgtggcgga gggcctggcc tgccaccagc tgtgcgccc 1550
 50 agggcactgc tgggggtccag gggccacca gtgtgtcaac tgcagccagt 1600
 tccttcgggg ccaggagtgc gtggaggaat gccgagtact gcaggggctc 1650
 ccagggagt atgtgaatgc caggcactgt ttgccgtgcc accctgagt 1700
 55 tcagccccag aatggctcag tgacctgttt tggaccggag gctgaccagt 1750
 gtgtggcctg tgccactat aaggaccctc cttctgctg gggcgctgc 1800

EP 2 977 063 A1

cccagcgggtg tgaaacctga cctctcctac atgcccctct ggaagtttcc 1850
 agatgaggag ggcgcattgcc agccttgccc catcaactgc acccactcct 1900
 5 gtgtggacct ggatgacaag ggctgccccg ccgagcagag agccagccct 1950
 ctgacgtcca tcgtctctgc ggtggttggc attctgctgg tcgtggtctt 2000
 ggggggtggtc tttgggatcc tcatcaagcg acggcagcag aagatccgga 2050
 10 agtacacgat gcggagactg ctgcaggaaa cggagctggt ggagccgctg 2100
 acacctagcg gagcgatgcc caaccaggcg cagatgcgga tcctgaaaga 2150
 gacggagctg aggaagggtga aggtgcttgg atctggcgct tttggcacag 2200
 15 tctacaaggg catctggatc cctgatgggg agaattgtgaa aattccagt 2250
 gccatcaaag tgttgaggga aaacacatcc cccaaagcca acaaagaaat 2300
 cttagacgaa gcatacgtga tggctggtgt gggctcccca tatgtctccc 2350
 gccttctggg catctgcctg acatccacgg tgcagctggt gacacagctt 2400
 20 atgccctatg gctgcctctt agaccatgtc cgggaaaacc gcggacgcct 2450
 gggctcccag gacctgctga actggtgtat gcagattgcc aaggggatga 2500
 gctacctgga ggatgtgcgg ctctacaca gggacttggc cgctcggaac 2550
 25 gtgctggtca agagtcccaa ccatgtcaaa attacagact tcgggctggc 2600
 tcggctgctg gacattgacg agacagagta ccatgcagat gggggcaagg 2650
 tgcccatcaa gtggatggcg ctggagtcca ttctccgccg gcggttcacc 2700
 30 caccagagtg atgtgtggag ttatggtgtg actgtgtggg agctgatgac 2750
 ttttggggcc aaaccttacg atgggatccc agccgggag atccctgacc 2800
 tgctggaaaa gggggagcgg ctgccccagc ccccatctg caccattgat 2850
 35 gtctacatga tcatggtcaa atgttgatg attgactctg aatgtcggcc 2900
 aagattccgg gagttggtgt ctgaattctc ccgcatggcc agggaccccc 2950
 agcgctttgt ggtcatccag aatgaggact tgggccagc cagtcccttg 3000
 40 gacagcacct tctaccgtc actgctggag gacgatgaca tgggggacct 3050
 ggtggatgct gaggagtatc tggtagccca gcagggttc ttctgtccag 3100
 accctgcccc gggcgctggg ggcattgtcc accacaggca ccgcagctca 3150
 45 tctaccagga gtggcggtgg ggacctgaca ctagggtggt agccctctga 3200
 agaggaggcc cccaggtctc cactggcacc ctccgaaggg gctggctccg 3250
 atgtatttga tggtagacct ggaatggggg cagccaaggg gctgcaaagc 3300
 50 ctccccacac atgaccccag ccctctacag cggtagagtg aggaccccac 3350
 agtacccttg ccctctgaga ctgatggcta cgttgcccc ctgacctgca 3400
 gccccagcc tgaatatgtg aaccagccag atgttcggcc ccagccccct 3450
 55 tcgccccgag agggccctct gcctgctgcc cgacctgctg gtgccactct 3500

EP 2 977 063 A1

ggaaagggcc aagactctct cccagggaa gaatggggtc gtcaaagacg 3550
 tttttgcctt tgggggtgcc gtggagaacc ccgagtactt gacaccccag 3600
 5 ggaggagctg ccctcagcc ccaccctcct cctgccttca gcccagcctt 3650
 cgacaacctc tattactggg accaggaccc accagagcgg ggggctccac 3700
 ccagcacctt caaagggaca cctacggcag agaaccaga gtacctgggt 3750
 10 ctggacgtgc cagtgtga 3768
 <210> 3
 <211> 1255
 <212> PRT
 <213> Homo sapiens
 15 <400> 3
 Met Glu Leu Ala Ala Leu Cys Arg Trp Gly Leu Leu Leu Ala Leu
 1 5 10 15
 Leu Pro Pro Gly Ala Ala Ser Thr Gln Val Cys Thr Gly Thr Asp
 20 20 25 30
 Met Lys Leu Arg Leu Pro Ala Ser Pro Glu Thr His Leu Asp Met
 35 40 45
 Leu Arg His Leu Tyr Gln Gly Cys Gln Val Val Gln Gly Asn Leu
 50 55 60
 25 Glu Leu Thr Tyr Leu Pro Thr Asn Ala Ser Leu Ser Phe Leu Gln
 65 70 75
 Asp Ile Gln Glu Val Gln Gly Tyr Val Leu Ile Ala His Asn Gln
 80 85 90
 30 Val Arg Gln Val Pro Leu Gln Arg Leu Arg Ile Val Arg Gly Thr
 95 100 105
 Gln Leu Phe Glu Asp Asn Tyr Ala Leu Ala Val Leu Asp Asn Gly
 110 115 120
 35 Asp Pro Leu Asn Asn Thr Thr Pro Val Thr Gly Ala Ser Pro Gly
 125 130 135
 Gly Leu Arg Glu Leu Gln Leu Arg Ser Leu Thr Glu Ile Leu Lys
 140 145 150
 40 Gly Gly Val Leu Ile Gln Arg Asn Pro Gln Leu Cys Tyr Gln Asp
 155 160 165
 Thr Ile Leu Trp Lys Asp Ile Phe His Lys Asn Asn Gln Leu Ala
 170 175 180
 45 Leu Thr Leu Ile Asp Thr Asn Arg Ser Arg Ala Cys His Pro Cys
 185 190 195
 Ser Pro Met Cys Lys Gly Ser Arg Cys Trp Gly Glu Ser Ser Glu
 200 205 210
 50 Asp Cys Gln Ser Leu Thr Arg Thr Val Cys Ala Gly Gly Cys Ala
 215 220 225
 Arg Cys Lys Gly Pro Leu Pro Thr Asp Cys Cys His Glu Gln Cys
 230 235 240
 55 Ala Ala Gly Cys Thr Gly Pro Lys His Ser Asp Cys Leu Ala Cys
 245 250 255

EP 2 977 063 A1

	Leu	His	Phe	Asn	His	Ser	Gly	Ile	Cys	Glu	Leu	His	Cys	Pro	Ala
					260					265					270
5	Leu	Val	Thr	Tyr	Asn	Thr	Asp	Thr	Phe	Glu	Ser	Met	Pro	Asn	Pro
					275					280					285
	Glu	Gly	Arg	Tyr	Thr	Phe	Gly	Ala	Ser	Cys	Val	Thr	Ala	Cys	Pro
					290					295					300
10	Tyr	Asn	Tyr	Leu	Ser	Thr	Asp	Val	Gly	Ser	Cys	Thr	Leu	Val	Cys
					305					310					315
	Pro	Leu	His	Asn	Gln	Glu	Val	Thr	Ala	Glu	Asp	Gly	Thr	Gln	Arg
					320					325					330
15	Cys	Glu	Lys	Cys	Ser	Lys	Pro	Cys	Ala	Arg	Val	Cys	Tyr	Gly	Leu
					335					340					345
	Gly	Met	Glu	His	Leu	Arg	Glu	Val	Arg	Ala	Val	Thr	Ser	Ala	Asn
					350					355					360
20	Ile	Gln	Glu	Phe	Ala	Gly	Cys	Lys	Lys	Ile	Phe	Gly	Ser	Leu	Ala
					365					370					375
	Phe	Leu	Pro	Glu	Ser	Phe	Asp	Gly	Asp	Pro	Ala	Ser	Asn	Thr	Ala
					380					385					390
25	Pro	Leu	Gln	Pro	Glu	Gln	Leu	Gln	Val	Phe	Glu	Thr	Leu	Glu	Glu
					395					400					405
	Ile	Thr	Gly	Tyr	Leu	Tyr	Ile	Ser	Ala	Trp	Pro	Asp	Ser	Leu	Pro
					410					415					420
30	Asp	Leu	Ser	Val	Phe	Gln	Asn	Leu	Gln	Val	Ile	Arg	Gly	Arg	Ile
					425					430					435
	Leu	His	Asn	Gly	Ala	Tyr	Ser	Leu	Thr	Leu	Gln	Gly	Leu	Gly	Ile
					440					445					450
	Ser	Trp	Leu	Gly	Leu	Arg	Ser	Leu	Arg	Glu	Leu	Gly	Ser	Gly	Leu
					455					460					465
35	Ala	Leu	Ile	His	His	Asn	Thr	His	Leu	Cys	Phe	Val	His	Thr	Val
					470					475					480
	Pro	Trp	Asp	Gln	Leu	Phe	Arg	Asn	Pro	His	Gln	Ala	Leu	Leu	His
					485					490					495
40	Thr	Ala	Asn	Arg	Pro	Glu	Asp	Glu	Cys	Val	Gly	Glu	Gly	Leu	Ala
					500					505					510
	Cys	His	Gln	Leu	Cys	Ala	Arg	Gly	His	Cys	Trp	Gly	Pro	Gly	Pro
					515					520					525
45	Thr	Gln	Cys	Val	Asn	Cys	Ser	Gln	Phe	Leu	Arg	Gly	Gln	Glu	Cys
					530					535					540
	Val	Glu	Glu	Cys	Arg	Val	Leu	Gln	Gly	Leu	Pro	Arg	Glu	Tyr	Val
					545					550					555
50	Asn	Ala	Arg	His	Cys	Leu	Pro	Cys	His	Pro	Glu	Cys	Gln	Pro	Gln
					560					565					570
	Asn	Gly	Ser	Val	Thr	Cys	Phe	Gly	Pro	Glu	Ala	Asp	Gln	Cys	Val
					575					580					585
55	Ala	Cys	Ala	His	Tyr	Lys	Asp	Pro	Pro	Phe	Cys	Val	Ala	Arg	Cys
					590					595					600

EP 2 977 063 A1

	Pro	Ser	Gly	Val	Lys	Pro	Asp	Leu	Ser	Tyr	Met	Pro	Ile	Trp	Lys
					605					610					615
5	Phe	Pro	Asp	Glu	Glu	Gly	Ala	Cys	Gln	Pro	Cys	Pro	Ile	Asn	Cys
					620					625					630
	Thr	His	Ser	Cys	Val	Asp	Leu	Asp	Asp	Lys	Gly	Cys	Pro	Ala	Glu
					635					640					645
10	Gln	Arg	Ala	Ser	Pro	Leu	Thr	Ser	Ile	Val	Ser	Ala	Val	Val	Gly
					650					655					660
	Ile	Leu	Leu	Val	Val	Val	Leu	Gly	Val	Val	Phe	Gly	Ile	Leu	Ile
					665					670					675
	Lys	Arg	Arg	Gln	Gln	Lys	Ile	Arg	Lys	Tyr	Thr	Met	Arg	Arg	Leu
15					680					685					690
	Leu	Gln	Glu	Thr	Glu	Leu	Val	Glu	Pro	Leu	Thr	Pro	Ser	Gly	Ala
					695					700					705
	Met	Pro	Asn	Gln	Ala	Gln	Met	Arg	Ile	Leu	Lys	Glu	Thr	Glu	Leu
20					710					715					720
	Arg	Lys	Val	Lys	Val	Leu	Gly	Ser	Gly	Ala	Phe	Gly	Thr	Val	Tyr
					725					730					735
	Lys	Gly	Ile	Trp	Ile	Pro	Asp	Gly	Glu	Asn	Val	Lys	Ile	Pro	Val
25					740					745					750
	Ala	Ile	Lys	Val	Leu	Arg	Glu	Asn	Thr	Ser	Pro	Lys	Ala	Asn	Lys
					755					760					765
	Glu	Ile	Leu	Asp	Glu	Ala	Tyr	Val	Met	Ala	Gly	Val	Gly	Ser	Pro
					770					775					780
30	Tyr	Val	Ser	Arg	Leu	Leu	Gly	Ile	Cys	Leu	Thr	Ser	Thr	Val	Gln
					785					790					795
	Leu	Val	Thr	Gln	Leu	Met	Pro	Tyr	Gly	Cys	Leu	Leu	Asp	His	Val
					800					805					810
35	Arg	Glu	Asn	Arg	Gly	Arg	Leu	Gly	Ser	Gln	Asp	Leu	Leu	Asn	Trp
					815					820					825
	Cys	Met	Gln	Ile	Ala	Lys	Gly	Met	Ser	Tyr	Leu	Glu	Asp	Val	Arg
					830					835					840
40	Leu	Val	His	Arg	Asp	Leu	Ala	Ala	Arg	Asn	Val	Leu	Val	Lys	Ser
					845					850					855
	Pro	Asn	His	Val	Lys	Ile	Thr	Asp	Phe	Gly	Leu	Ala	Arg	Leu	Leu
					860					865					870
45	Asp	Ile	Asp	Glu	Thr	Glu	Tyr	His	Ala	Asp	Gly	Gly	Lys	Val	Pro
					875					880					885
	Ile	Lys	Trp	Met	Ala	Leu	Glu	Ser	Ile	Leu	Arg	Arg	Arg	Phe	Thr
					890					895					900
50	His	Gln	Ser	Asp	Val	Trp	Ser	Tyr	Gly	Val	Thr	Val	Trp	Glu	Leu
					905					910					915
	Met	Thr	Phe	Gly	Ala	Lys	Pro	Tyr	Asp	Gly	Ile	Pro	Ala	Arg	Glu
					920					925					930
55	Ile	Pro	Asp	Leu	Leu	Glu	Lys	Gly	Glu	Arg	Leu	Pro	Gln	Pro	Pro
					935					940					945

EP 2 977 063 A1

	Ile	Cys	Thr	Ile	Asp	Val	Tyr	Met	Ile	Met	Val	Lys	Cys	Trp	Met
					950					955					960
5	Ile	Asp	Ser	Glu	Cys	Arg	Pro	Arg	Phe	Arg	Glu	Leu	Val	Ser	Glu
					965					970					975
	Phe	Ser	Arg	Met	Ala	Arg	Asp	Pro	Gln	Arg	Phe	Val	Val	Ile	Gln
					980					985					990
10	Asn	Glu	Asp	Leu	Gly	Pro	Ala	Ser	Pro	Leu	Asp	Ser	Thr	Phe	Tyr
					995					1000					1005
	Arg	Ser	Leu	Leu	Glu	Asp	Asp	Asp	Met	Gly	Asp	Leu	Val	Asp	Ala
					1010					1015					1020
15	Glu	Glu	Tyr	Leu	Val	Pro	Gln	Gln	Gly	Phe	Phe	Cys	Pro	Asp	Pro
					1025					1030					1035
	Ala	Pro	Gly	Ala	Gly	Gly	Met	Val	His	His	Arg	His	Arg	Ser	Ser
					1040					1045					1050
20	Ser	Thr	Arg	Ser	Gly	Gly	Gly	Asp	Leu	Thr	Leu	Gly	Leu	Glu	Pro
					1055					1060					1065
	Ser	Glu	Glu	Glu	Ala	Pro	Arg	Ser	Pro	Leu	Ala	Pro	Ser	Glu	Gly
					1070					1075					1080
25	Ala	Gly	Ser	Asp	Val	Phe	Asp	Gly	Asp	Leu	Gly	Met	Gly	Ala	Ala
					1085					1090					1095
	Lys	Gly	Leu	Gln	Ser	Leu	Pro	Thr	His	Asp	Pro	Ser	Pro	Leu	Gln
					1100					1105					1110
30	Arg	Tyr	Ser	Glu	Asp	Pro	Thr	Val	Pro	Leu	Pro	Ser	Glu	Thr	Asp
					1115					1120					1125
	Gly	Tyr	Val	Ala	Pro	Leu	Thr	Cys	Ser	Pro	Gln	Pro	Glu	Tyr	Val
					1130					1135					1140
35	Asn	Gln	Pro	Asp	Val	Arg	Pro	Gln	Pro	Pro	Ser	Pro	Arg	Glu	Gly
					1145					1150					1155
	Pro	Leu	Pro	Ala	Ala	Arg	Pro	Ala	Gly	Ala	Thr	Leu	Glu	Arg	Ala
					1160					1165					1170
40	Lys	Thr	Leu	Ser	Pro	Gly	Lys	Asn	Gly	Val	Val	Lys	Asp	Val	Phe
					1175					1180					1185
	Ala	Phe	Gly	Gly	Ala	Val	Glu	Asn	Pro	Glu	Tyr	Leu	Thr	Pro	Gln
					1190					1195					1200
45	Gly	Gly	Ala	Ala	Pro	Gln	Pro	His	Pro	Pro	Pro	Ala	Phe	Ser	Pro
					1205					1210					1215
	Ala	Phe	Asp	Asn	Leu	Tyr	Tyr	Trp	Asp	Gln	Asp	Pro	Pro	Glu	Arg
					1220					1225					1230
50	Gly	Ala	Pro	Pro	Ser	Thr	Phe	Lys	Gly	Thr	Pro	Thr	Ala	Glu	Asn
					1235					1240					1245
	Pro	Glu	Tyr	Leu	Gly	Leu	Asp	Val	Pro	Val					
					1250					1255					
55	<210> 4														
	<211> 119														
	<212> PRT														
	<213> Artificial sequence														
	<220>														

<223> humanized antibody sequence

<400> 4

Glu Val Gln Leu Gln Gln Ser Gly Pro Glu Leu Val Lys Pro Gly
1 5 10 15

Thr Ser Val Lys Ile Ser Cys Lys Ala Ser Gly Phe Thr Phe Thr
20 25 30

Asp Tyr Thr Met Asp Trp Val Lys Gln Ser His Gly Lys Ser Leu
35 40 45

Glu Trp Ile Gly Asp Val Asn Pro Asn Ser Gly Gly Ser Ile Tyr
50 55 60

Asn Gln Arg Phe Lys Gly Lys Ala Ser Leu Thr Val Asp Arg Ser
65 70 75

Ser Arg Ile Val Tyr Met Glu Leu Arg Ser Leu Thr Phe Glu Asp
80 85 90

Thr Ala Val Tyr Tyr Cys Ala Arg Asn Leu Gly Pro Ser Phe Tyr
95 100 105

Phe Asp Tyr Trp Gly Gln Gly Thr Thr Leu Thr Val Ser Ser
110 115

<210> 5

<211> 119

<212> PRT

<213> Artificial sequence

 $\langle 220 \rangle$

<223> humanized antibody sequence

<400> 5

1
Glu Val Gln Leu Val Glu Ser Gly Gly Gly Leu Val Gln Pro Gly
5 10 15

Gly Ser Leu Arg Leu Ser Cys Ala Ala Ser Gly Phe Thr Phe Thr
20 25 30

Asp Tyr Thr Met Asp Trp Val Arg Gln Ala Pro Gly Lys Gly Leu
35 40 45

Glu Trp Val Ala Asp Val Asn Pro Asn Ser Gly Gly Ser Ile Tyr
50 55 60

Asn Gln Arg Phe Lys Gly Arg Phe Thr Leu Ser Val Asp Arg Ser
65 70 75

Lys Asn Thr Leu Tyr Leu Gln Met Asn Ser Leu Arg Ala Glu Asp
80 85 90

Thr Ala Val Tyr Tyr Cys Ala Arg Asn Leu Gly Pro Ser Phe Tyr
95 100 105

Phe Asp Tyr Trp Gly Gln Gly Thr Leu Val Thr Val Ser Ser
110 115

<210> 6

<211> 119

<212> PRT

<213> Artificial sequence

 $\langle 220 \rangle$

<223> humanized antibody sequence

<400> 6

EP 2 977 063 A1

1 Glu Val Gln Leu Val 5 Glu Ser Gly Gly Gly 10 Leu Val Gln Pro Gly 15
 5 Gly Ser Leu Arg Leu 20 Ser Cys Ala Ala Ser 25 Gly Phe Thr Phe Ser 30
 Ser Tyr Ala Met Ser 35 Trp Val Arg Gln Ala 40 Pro Gly Lys Gly Leu 45
 10 Glu Trp Val Ala Val 50 Ile Ser Gly Asp Gly 55 Gly Ser Thr Tyr Tyr 60
 Ala Asp Ser Val Lys 65 Gly Arg Phe Thr Ile 70 Ser Arg Asp Asn Ser 75
 15 Lys Asn Thr Leu Tyr 80 Leu Gln Met Asn Ser 85 Leu Arg Ala Glu Asp 90
 Thr Ala Val Tyr Tyr 95 Cys Ala Arg Gly Arg 100 Val Gly Tyr Ser Leu 105
 Tyr Asp Tyr Trp Gly 110 Gln Gly Thr Leu Val 115 Thr Val Ser Ser
 20
 <210> 7
 <211> 109
 <212> PRT
 <213> Artificial sequence
 25
 <220>
 <223> humanized antibody sequence
 <400> 7
 30 Asp Thr Val Met Thr Gln Ser His Lys Ile 10 Met Ser Thr Ser Val 15
 Gly Asp Arg Val Ser 20 Ile Thr Cys Lys Ala 25 Ser Gln Asp Val Ser 30
 Ile Gly Val Ala Trp 35 Tyr Gln Gln Arg Pro 40 Gly Gln Ser Pro Lys 45
 35 Leu Leu Ile Tyr Ser Ala Ser Tyr Arg Tyr 55 Thr Gly Val Pro Asp 60
 Arg Phe Thr Gly Ser 65 Gly Ser Gly Thr Asp 70 Phe Thr Phe Thr Ile 75
 40 Ser Ser Val Gln Ala 80 Glu Asp Leu Ala Val 85 Tyr Tyr Cys Gln Gln 90
 Tyr Tyr Ile Tyr Pro 95 Tyr Thr Phe Gly Gly 100 Gly Thr Lys Leu Glu 105
 45 Ile Lys Arg Thr
 50
 <210> 8
 <211> 109
 <212> PRT
 <213> Artificial sequence
 <220>
 <223> humanized antibody sequence
 <400> 8
 55 Asp Ile Gln Met Thr Gln Ser Pro Ser Ser 10 Leu Ser Ala Ser Val 15

EP 2 977 063 A1

Gly Asp Arg Val Thr Ile Thr Cys Lys Ala Ser Gln Asp Val Ser
 20 25 30
 Ile Gly Val Ala Trp Tyr Gln Gln Lys Pro Gly Lys Ala Pro Lys
 5 35 40 45
 Leu Leu Ile Tyr Ser Ala Ser Tyr Arg Tyr Thr Gly Val Pro Ser
 50 55 60
 Arg Phe Ser Gly Ser Gly Ser Gly Thr Asp Phe Thr Leu Thr Ile
 10 65 70 75
 Ser Ser Leu Gln Pro Glu Asp Phe Ala Thr Tyr Tyr Cys Gln Gln
 80 85 90
 Tyr Tyr Ile Tyr Pro Tyr Thr Phe Gly Gln Gly Thr Lys Val Glu
 15 95 100 105
 Ile Lys Arg Thr

 <210> 9
 <211> 109
 <212> PRT
 <213> Artificial sequence

 <220>
 <223> humanized antibody sequence

 <400> 9
 25 Asp Ile Gln Met Thr Gln Ser Pro Ser Ser Leu Ser Ala Ser Val
 1 5 10 15
 Gly Asp Arg Val Thr Ile Thr Cys Arg Ala Ser Gln Ser Ile Ser
 20 25 30
 Asn Tyr Leu Ala Trp Tyr Gln Gln Lys Pro Gly Lys Ala Pro Lys
 30 35 40 45
 Leu Leu Ile Tyr Ala Ala Ser Ser Leu Glu Ser Gly Val Pro Ser
 50 55 60
 Arg Phe Ser Gly Ser Gly Ser Gly Thr Asp Phe Thr Leu Thr Ile
 35 65 70 75
 Ser Ser Leu Gln Pro Glu Asp Phe Ala Thr Tyr Tyr Cys Gln Gln
 80 85 90
 Tyr Asn Ser Leu Pro Trp Thr Phe Gly Gln Gly Thr Lys Val Glu
 40 95 100 105
 Ile Lys Arg Thr

 <210> 10
 <211> 9274
 <212> DNA
 <213> Artificial sequence

 <220>
 <223> vector sequence

 <400> 10
 50 ttcgagctag ccacgtgtaa ttaagtacta gcgctcgatc gtcgaacgta 50
 cggacgtcgt cttaccaac ttgagggtc tcacaggatg tggatcccct 100
 55 cttcgtcggg tccccaacaa aggggtggttc ctgctgggca gacgcgtggt 150

EP 2 977 063 A1

tgcctactcg ggtagtctgt ttctgtataa gtaagagacg acgtttgaac 200
 cgtatcgaga cgaaacgacc ccgtaacccc cttcaacgcc aagcacgagc 250
 5 gtcccgagag tgggaactga gaaaattatc gagaagacac gttctaattgt 300
 tagatttggt aagcctcttg agctggaagg agaggactcc gttcctggtg 350
 tcggttgaag gagaatgttc ggcgtagcta aaacaggaag tctttatctt 400
 10 tattcttacg aacgattttt aatataaaaa tggttattct ggtaggtta 450
 tccatctaata atcaatgat acaattcttt acttagtaat agaaaatcat 500
 gataaaaatg agtttaagtc ttcaatcttt acccttatct tttatctttc 550
 15 tctgcgagtt ggagttaact tcttgccac gttcctgata actggtgtcc 600
 ggatcttcat tttttccctt tttctcaca aaaacagttt tctcctctgt 650
 ccaccaccgt tggctcctga atatccctg gaatgtagat gtctggttgt 700
 ctacggggga atggtatatg tccttctata ctgaatttaa ccctatccac 750
 20 ccaatgtcag ttaccgatat ttcacaatat atctagggag ggaaaagcac 800
 tttctgagcg gtctcgatct ggaggaacca catacaacag agttcttctt 850
 tttctgctgt actttgttgt ccatgtacta atataaatag atccttgtcc 900
 25 ttacgtgaaa acccctttct aaaagggtatg gttcctcccc tgtcacgcac 950
 ctgattatct tgtaataaga cgtttttgaa taccgtactc aataatactt 1000
 atcggaata accgggttgg aacgccaagg gttccgaatt cattcaaaaa 1050
 30 ccaatgtttg acaagaattt tgctcctaca ctctgttcac caaaggactg 1100
 aaccaaacca tagtttccaa gactagactc gagactcaca agataaaagg 1150
 atacaagaaa accttaata ggtttagaat acatttacga atacatttgg 1200
 35 ttctatattt tctcacgact aaaaaactca tttgaacgtt gtcaggattg 1250
 taagtggaga acacacaaac acagacaagc ggtagggcag aggcgagcag 1300
 tgaataggaa gtgaaaggtc tcccaggggg gcgtctgggg cctagcgatc 1350
 40 gagcgcttag ctattcgaac gccggcgaat tgacgtcttc aaccagcact 1400
 ccgtgaccgc tccattcata gttccaatgt tctgtccaaa ttcctctggt 1450
 tatctttgac ccgaacagct ctgtctcttc tgagaacgca aagactatcc 1500
 45 gtggataacc agaatgactg taggtgaaac ggaaagagag gtgtccacag 1550
 gtgagggtcc aagttaatgt cgagaattcg ccggcggtcg aactatagct 1600
 taaggacgtc gggcccccta ggtgatcacc taggtttctt aagtttttcg 1650
 50 aagagctccc gcgcgcgggc cgggggtggg gagcgtctg gggcgcgggg 1700
 cgcgggaggg tcggcccagg tcggcctcgg tacctcgacc gccggaacac 1750
 ggcgaccccc gaggaggagc gggagaacgg ggggcctcgg cgctcgtggg 1800
 55 ttcacacgtg gccgtgtctg tacttcgacg ccgagggacg gtcagggctc 1850
 tgggtggacc tgtacgaggc ggtggagatg gtcccgacgg tccaccacgt 1900

EP 2 977 063 A1

ccctttggac cttgagtgga tggacgggtg gttacggtcg gacaggaagg 1950
acgtcctata ggtcctccac gtcccgatgc acgagtagcg agtggttggtt 2000
5 cactccgtcc aggggtgacgt ctccgacgcc taacacgctc cgtgggtcga 2050
gaaactcctg ttgatacggg accggcacga tctgttacct ctgggcgact 2100
tgttatggtg gggacagtgt ccccgagggt gtcctccgga cgccctcgac 2150
10 gtcgaagctt cggagtgtct ctagaacttt cctccccaga actaggctgc 2200
cttgggggtc gagacgatgg tcctgtgcta aaacaccttc ctgtagaagg 2250
tgttcttggt ggtcgaccga gagtgtgact atctgtggtt ggcgagagcc 2300
cggacggtgg ggacaagagg ctacacattc ccgagggcga cgaccctct 2350
15 ctcaagactc ctaacagtct cggactgctc gtgacagaca cgccaccga 2400
cacgggcgac gttccccggt gacgggtgac tgacgacggt actcgtcaca 2450
cgacggccga cgtgcccggg gttcgtgaga ctgacggacc ggacggaggt 2500
20 gaagtgtgtg tcaccgtaga cactcgacgt gacgggtcgg gaccagtggg 2550
tgttgtgtct gtgcaaacctc aggtacgggt tagggctccc ggccatatgt 2600
aagccgcggt cgacacactg acggacaggg atgttgatgg aaagatgcct 2650
25 gcaccctagg acgtgggagc agacggggga cgtgttggtt ctccactgtc 2700
gtctcctacc ttgtgtcgcc acactcttca cgtcgttcgg gacacgggct 2750
cacacgatac cagacccgta cctcgtgaac gctctccact cccgtcaatg 2800
30 gtcacggtta taggtcctca aacgaccgac gttcttctag aaaccctcgg 2850
accgtaaaga cggcctctcg aaactacccc tgggtcggag gttgtgacgg 2900
ggcgaggctg gtctcgtcga gggtcacaaa ctctgagacc ttctctagt 2950
35 tccaatggat atgtagagtc gtaccggcct gtcggacgga ctggagtgc 3000
agaaggtctt ggacgttcat taggcccctg cttagacgt gttaccgcgg 3050
atgagcgact gggacgttcc cgaccgtag tcgaccgacc ccgacgcgag 3100
40 tgactccctt gaccctcac ctgaccggga gtaggtggtt ttgtgggtg 3150
agacgaagca cgtgtgccac gggaccctgg tcgagaaagc cttgggcgtg 3200
gttcgagacg aggtgtgacg gttggccggt ctctgctca cacaccgct 3250
45 cccggaccgg acggtggtcg acacgcggtc tcccgtagc accccaggct 3300
ccgggtgggt cacacagttg acgtcgggtc aggaagcccc ggtcctcacg 3350
cacctcctta cggctcatga cgtccccgag gggctcctca tacacttacg 3400
gtccgtgaca aacggcacgg tgggactcac agtcgggggtc ttaccgagtc 3450
50 actggacaaa acctggcctc cgactggtca cacaccggac acgggtgata 3500
ttctgggag ggaagacgca cgggacgacg gggtcgccac actttggact 3550
ggagaggatg tacgggtaga cttcaaagg tctactcctc ccgcgtacgg 3600
55

EP 2 977 063 A1

tcggaacggg gtagttgacg tgggtgagga cacacctgga cctactgttc 3650
ccgacggggc ggctcgtctc tcggtcggga gactgcaggt agcagagacg 3700
5 ccaccaaccg taagacgacc agcaccagaa cccccaccag aaaccctagg 3750
agtagttcgc tgccgtcgtc ttctaggcct tcatgtgcta cgcctctgac 3800
gacgtccttt gcctcgacca cctcggcgac tgtggatcgc ctcgctacgg 3850
10 gttggtccgc gtctacgcct aggactttct ctgcctcgac tccttccact 3900
tccacgaacc tagaccgca aaaccgtgtc agatgttccc gtagacctag 3950
ggactacccc tcttacactt ttaaggtcac cggtagtttc acaactccct 4000
15 tttgtgtagg ggggttcggg tgtttcttta gaatctgctt cgtatgcact 4050
accgaccaca cccgaggggt atacagaggg cggaagacct gtagacggac 4100
tgtaggtgcc acgtcgacca ctgtgtcgaa tacgggatac cgacggagaa 4150
tctggtacag gcccttttgg cgcctgcgga cccgagggtc ctggacgact 4200
20 tgaccacata cgtctaaccg tccccctact cgatggacct cctacacgcc 4250
gagcatgtgt ccctgaaccg gcgagccttg cacgaccagt tctcaggggt 4300
ggtacagttt taatgtctga agcccgaccg agccgacgac ctgtaactgc 4350
25 tctgtctcat ggtacgtcta cccccgttcc acgggtagtt cacctaccgc 4400
gacctcaggt aagaggcggc cgccaagtgg gtggtctcac tacacacctc 4450
aataccacac tgacacacc tcgactactg aaaaccccgg tttggaatgc 4500
30 taccctaggg tcgggccctc tagggactgg acgacctttt ccccctcgcc 4550
gacggggtcg gggggtagac gtggtacta cagatgtact agtaccagtt 4600
tacaacctac taactgagac ttacagccgg ttctaaggcc ctcaaccaca 4650
35 gacttaagag ggcgtaccgg tccctggggg tcgcgaaaca ccagtaggtc 4700
ttactcctga acccgggtcg gtcaggggaa ctgtcgtgga agatggcgag 4750
tgacgacctc ctgtactgt accccctgga ccacctacga ctctcatag 4800
40 accatggggg cgtcccgaag aagacaggtc tgggacgggg cccgcgacct 4850
ccgtaccagg tgggtgtccg ggcgtcgagt agatggtcct caccgccacc 4900
cctggactgt gatcccgaac tcgggagact tctcctccgg ggggtccagag 4950
45 gtgaccgtgg gaggttccc cgaccgaggc tacataaact accactggac 5000
ccttaccccc gtcgggtccc cgacgtttcg gaggggtgtg tactggggtc 5050
gggagatgtc gccatgtcac tcctgggggt tcatggggac gggagactct 5100
gactaccgat gcaacggggg gactggacgt cgggggtcgg acttatacac 5150
50 ttggtcggtc tacaagccgg ggtcggggga agcggggctc tcccgggaga 5200
cggacgacgg gctggacgac cacggtgaga cctttcccgg ttctgagaga 5250
ggggtccctt cttaccccag cagtttctgc aaaaacggaa acccccacgg 5300
55 cacctcttgg ggctcatgaa ctgtgggggt cctcctcgac ggggagtcgg 5350

EP 2 977 063 A1

ggtgggagga ggacggaagt cgggtcggaa gctgttgag ataatgaccc 5400
 tggctcctggg tggctctgcc ccccgagggtg ggtcgtggaa gtttccctgt 5450
 5 ggatgccgtc tcttgggtct catggaccca gacctgcacg gtcacacttg 5500
 gtcttccggg tcaggcgtct tcgggactac acaggagtcc ctctccctt 5550
 ccgccggaga ctcgataagg tcttcacac tcctccgaaa aaacctccgg 5600
 10 atccgaaaac gtttttcgaa tagctatggc agctgagctc tcataagat 5650
 ctgcccggcg cccgggtagc ggagactgtc gttgcagata ctggaggatt 5700
 tcctggatct ccttccgtag gtttgcgact acccctccga ccttctaccg 5750
 tcgggggcct gacctctta gaagtctgtc tggatgtcgt tcaagctgtg 5800
 15 tttgagtgtg ttgctactgc gtgatgagtt cttgatgcc gacgagatga 5850
 cgaagtcctt cctgtacctg ttccagctct gtaaggacgc gtagcacgtc 5900
 acggcgagac acctcccgctc gacaccgaag atcgacgggc ccaccgtagg 5950
 20 gacactgggg aggggtcacg gagaggaccg ggaccttcaa cgggtgaggtc 6000
 acgggtgggtc ggaacaggat tattttaatt caacgtagta aaacagactg 6050
 atccacagga agatattata ataccacc tccccacc atacctcgtt 6100
 25 ccccggttc aaccttctg ttggacatcc cggacgcccc agataagccc 6150
 ttggttcgac ctcacgtcac cgtgttagaa ccgagtgcg ttagaggcgg 6200
 aggaccaag ttcgctaaga ggacggagtc ggagggctca acaaccctaa 6250
 30 ggtccgtacg tactggtccg agtcgattaa aaacaaaaaa accatctctg 6300
 ccccaaagtg gtataaccgg tccgaccaga ggttgaggat tagagtccac 6350
 tagatgggtg gaaccggagg gtttaacgac cctaattgtc gcacttggtg 6400
 35 acgaggaag ggacaggaag actaaaattt tattgatatg gtcgtcctcc 6450
 tgcaggtctg tgtcgatcc gatggacgg accgggttg ccacctgta 6500
 aactcaacga acgaaccgtg acaggagagt acgcaacca ggtgagtcac 6550
 40 ctacggacaa cttaatgcta gccacgtgta attaagtact ttaagcatta 6600
 gtaccagtat cgacaaagga cacacttta caataggcga gtgttaaggt 6650
 gtgttgatg ctggccttc gtatttcaca tttcggaccc cacggattac 6700
 45 tcactccatt gagtgttaatt aacgcaacgc gagtgcagg cgaaaggctca 6750
 gccctttgga cagcacggtc gacctatta cttagccggg tgcgcgcccc 6800
 tctccgcaa acgcataacc cgcgagaagg cgaaggagcg agtgactgag 6850
 50 cgacgcgagc cagcaagccg acgccgtcg ccatagtcga gtgagtttcc 6900
 gccattatgc caatagggtg cttagtcccc tattgcgtcc tttctgtac 6950
 actcgttttc cggctgtttt ccggtccttg gcatttttcc ggcgcaacga 7000
 55 ccgcaaaaag gtatccgagg cggggggact gctcgtagt ttttagctg 7050

EP 2 977 063 A1

cgagttcagt ctccaccgct ttgggctgtc ctgatatttc tatgggtccgc 7100
 aaagggggac cttcgagggg gcacgcgaga ggacaaggct gggacggcga 7150
 5 atggcctatg gacaggcgga aagaggggaag cccttcgcac cgcgaaagag 7200
 ttacgagtgc gacatccata gagtcaagcc acatccagca agcgagggttc 7250
 gacccgacac acgtgcttgg ggggcaagtc gggctggcga cgcggaatag 7300
 10 gccattgata gcagaactca ggttgggcca ttctgtgctg aatagcggtg 7350
 accgtcgtcg gtgaccattg tcctaatacgt ctgcctccat acatccgcca 7400
 cgatgtctca agaacttcac caccggattg atgccgatgt gatcttctctg 7450
 15 tcataaacca tagacgcgag acgacttcgg tcaatggaag cctttttctc 7500
 aaccatcgag aactaggccg tttgtttggg ggcgaccatc gccacaaaaa 7550
 aaacaaacgt tcgtcgtcta atgcgcgtct ttttttccta gagttcttct 7600
 aggaaactag aaaagatgcc ccagactgcg agtcaccttg cttttgagtg 7650
 20 caattcccta aaaccagtac tctaatagtt tttcctagaa gtggatctag 7700
 gaaaatttaa tttttacttc aaaatttagt tagatttcat atatactcat 7750
 ttgaaccaga ctgtcaatgg ttacgaatta gtcactccgt ggatagagtc 7800
 25 gctagacaga taaagcaagt aggtatcaac ggactgaggg gcagcacatc 7850
 tattgatgct atgccctccc gaatggtaga ccgggggtcac gacgttacta 7900
 tggcgctctg ggtgcgagtg gccgaggtct aaatagtcgt tatttggtcg 7950
 30 gtcggccttc ccggctcgcg tcttcaccag gacgttgaaa taggcggagg 8000
 taggtcagat aattaacaac ggcccttcga tctattcat caagcggta 8050
 attatcaaac gcgttgcaac aacggtaacg acgaccgtag caccacagtg 8100
 35 cgagcagcaa accataccga agtaagtcga ggccaagggg tgctagttcc 8150
 gctcaatgta ctagggggta caacacgttt tttcgccaat cgaggaagcc 8200
 aggaggctag caacagtctt cattcaaccg gcgtcacaat agtgagtacc 8250
 40 aataccgtcg tgacgtatta agagaatgac agtacggtag gcattctacg 8300
 aaaagacact gaccactcat gagttgggtc agtaagactc ttatcacata 8350
 cgccgctggc tcaacgagaa cgggccgcag tagtgcccta ttatggcgcg 8400
 45 gtgtatcgtc ttgaaatttt cacgagtagt aaccttttgc aagaagcccc 8450
 gcttttgaga gttcctagaa tggcgacaac tctaggtcaa gctacattgg 8500
 gtgagcacgt gggttgacta gaagtcgtag aaaatgaaag tggtcgcaaa 8550
 50 gacccactcg tttttgtcct tccgttttac ggcgtttttt cccttattcc 8600
 cgctgtgcct ttacaactta tgagtatgag aaggaaaaag ttataataac 8650
 ttcgtaaata gtccaataa cagagtactc gcctatgtat aaacttacat 8700
 55 aaatcttttt atttgtttat cccaaggcg cgtgtaaagg ggcttttcac 8750
 ggtggactgc agattctttg gtaataatag tactgtaatt ggatattttt 8800

atccgcatag tgctccggga aagcagaagt tcttatgacg gagcgcgcaa 8850
 agccactact gccacttttg gagactgtgt acgtcgaggg cctctgccag 8900
 5 tgtcgaacag acattcgcct acggccctcg tctgttcggg cagtcccgcg 8950
 cagtcgcccc caaccgcccc cagccccgcg tcggtactgg gtcagtgcac 9000
 cgctatcgcc tcaaccgaat tgatacgccg tagtctcgtc taacatgact 9050
 10 ctacagtggc atacgccaca ctttatggcg tgtctacgca ttctctttt 9100
 atggcgtagt ccgcggttaag cggtaagtcc gatgcgttga caacccttcc 9150
 cgctagccac gcccgagaaa gcgataatgc ggctgaccgc tcccccccta 9200
 15 cagcaggttc cgctaattca acccattgcg gtcccaaaaag ggtcagtgcg 9250
 gcaacatttt gctgccggtc acgg 9274

Claims

1. A anti-ErbB-maytansinoid conjugate, wherein the anti-ErbB antibody binds essentially the same epitope as a 4D5 monoclonal antibody, for use in a method of treating a tumor, wherein the tumor is **characterized by** overexpression of ErbB2 and does not respond or responds poorly to treatment with huMAb4D5-8 (Herceptin®).
2. A conjugate of claim 1 for use in said method of treating a tumor, wherein the maytansinoid is maytansine, maytansinol or a maytansinol ester.
3. A conjugate of claim 1 for use in said method of treating a tumor, wherein the maytansinoid is DM1.
4. A conjugate of any one of the preceding claims for use in said method of treating a tumor, wherein the anti-ErbB antibody is a monoclonal antibody.
5. A conjugate of claim 4 for use in said method of treating a tumor, wherein the anti-ErbB antibody is a humanized antibody.
6. A conjugate of any one of the preceding claims for use in said method of treating a tumor, wherein a second anti-ErbB2 antibody is to be used in said method of treating a tumor.
7. A conjugate of claim 6 for use in said method of treating a tumor, wherein the second anti-ErbB2 antibody is an antibody that blocks ligand activation of ErbB2.
8. A conjugate of claim 6 for use in said method of treating a tumor, wherein the second anti-ErbB2 antibody is humanized 2C4 (ATCC HB-12697).
9. A conjugate of any one of the preceding claims for use in said method of treating a tumor, wherein the cancer is **characterized by** overexpressing ErbB2 receptor at a 2+ level or above.
10. A conjugate of any one of the preceding claims for use in said method of treating a tumor, wherein the cancer is a breast cancer.

Maytansinoids (DM1)

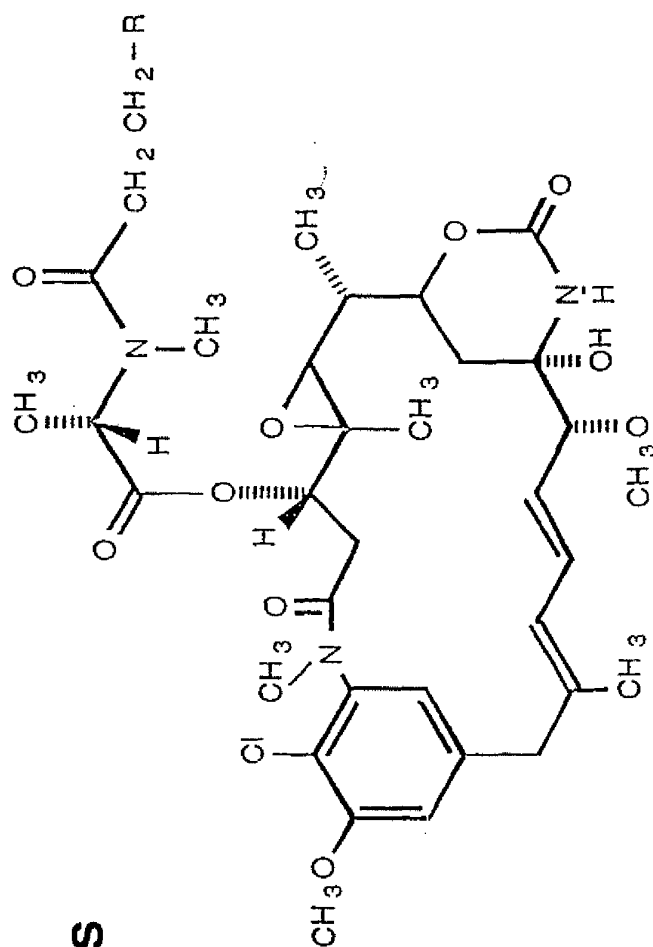

FIG. 1

Maytansinoid

Herceptin®

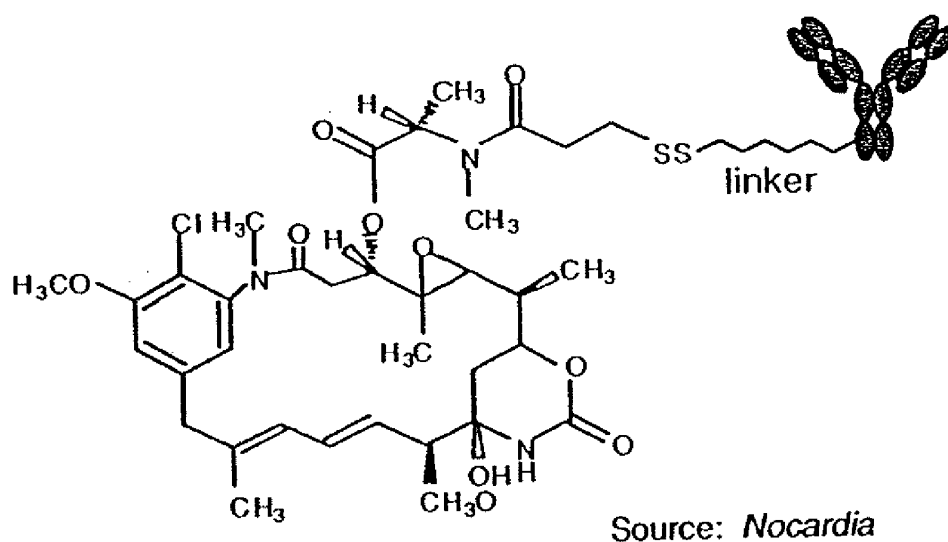
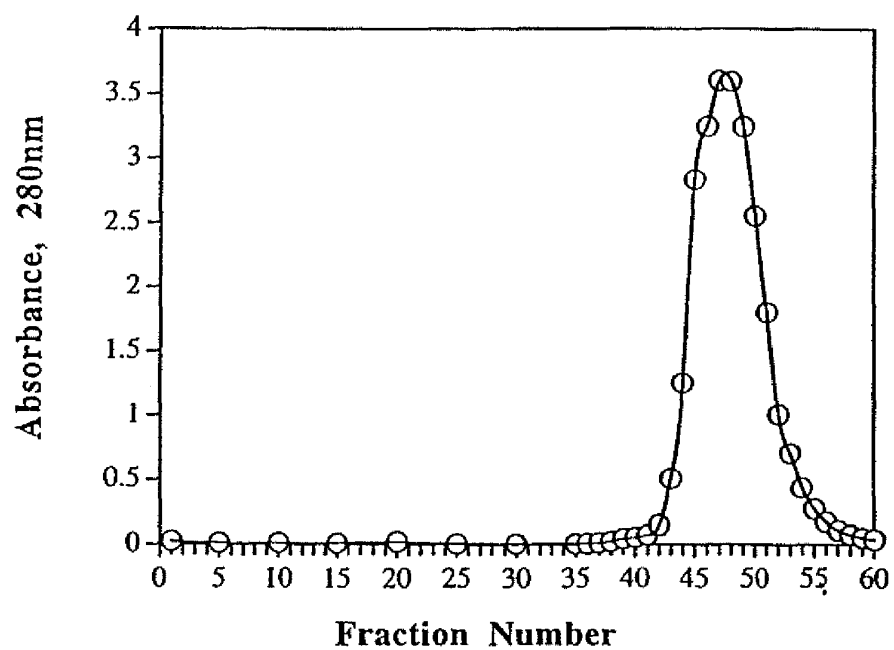

FIG 2

Fig. 3 S300 Elution Profile of Herceptin-DM1

57

[illegible]

rmaI
 maeI
 bfaI
 aluI
 pleI
 hinfI
 801 AAAGACTCGC CAGAGCTAGA CCTCCTTGCT GTATGTTGTC TCAAGAAAGAA AAGACGACA TGAACACACA GGTACATGAT TATATTATC TAGGAACAGG bsmI
 TTTCTGAGCG GTCTCGATCT GGAGGAACCA CATAACAAG AGTTCCTCTT TTTCTGCTGT ACTTTGTTGT CCATGACTA ATATAAATAG ATCCTTGTC

nlaIII
 rseI
 csp6I
 nlaIII
 bsmI
 mboII
 smlI
 tspRI
 alwNI
 styI
 bsmFI
 bslI
 bsaJI
 mnlI
 901 AATGCACCTT TGGGAAAGA TTTCCATAC CAAGGAGGGG ACAGTGGCTG GACTAATAGA ACATTATCT GCAAAACTT ATGGCATGAG TTATTATGAA nlaIII
 TTACGTGAA ACCCCTTCT AAAGGTATG GTTCTCTCCC TGTACCGAC CTGATTATCT TGTAAATAGA GCTTTTGAA TACCCTACTC AATAATACTT

sau96I
 haeIII/palI
 asuI
 1001 TAGCCTTTAT TGGCCCAACC TTGGGGTTCC CAAGGCTTAA GTAAGTTTTT GGTACAAAC TGTTCCTTAA ACAGAGATGT GAGACAAGTG GTTCTCTGAC
 ATCGGAATA ACCGGGTGG AACGCCAAGG GTTCCGAAT CATTCAAAA CCAATGTTG ACAAGAATTT TGTCTCTACA CTCTGTTTAC CAAAGGACTG

foki
 bstF5I
 mnlI
 bsmAI
 maeIII
 msei
 tru9I
 ssti
 sacI
 hgiJII
 hgiAI/aspHI
 ecl136II
 bsp1286
 bsiHKAI
 bmyI
 ddeI
 sau3AI
 nboI/ndeII
 dpmII aluI
 cpmI benII ddeI
 1101 TTGGTTTGGT ATCAAAGGTT CTGATCTGAG CTCTGAGTGT TCTATTTTCC TAATCTCTT TGAATTTAT CCAATCTTA TGTAAATGCT TATGTAACCC
 AACCAACCA TAGTTTCCAA GACTAGACTC GAGACTCACA AGATNAAGG ATACAAGAA ACCTTAAATA GGTTAGAAT ACATTACGA ATACATTGG

tsp509I
 apoI

[illegible]

```

fnu4HI/bsoFI
mcRI
eagI/xmaIII/ecI XI
eaeI
cfrI
notI
fnu4HI/bsoFI
trn9I haeIII/palI tsp50
mseI bsiEI hindIII ecoRI
alul smlI acil acil alul taqI
tsp509I afII/bfRI cac8I ecoRV apoI
TTCATTACA GCTCTTAAGC GCGCGCAAGC TTGATATCGA
AAGTTAATGT CGAGAATTGC CCGCGGTTGC AACTATAGCT
^end of chimeric intron at pCI 989
end of BS insert at HindIII^

fokI
bstP5I
1501 CACCTATTGG TCTTACTGAC ATCCACTTGG CTTTCTCTC CACAGGTGTC CACTCCCGAGG
GTGGATACCC AGAATGACTG TAGGTGAAC GGAAGAGAG GTGTCACACG GTGAGGGTCC
AGTTCATGT
scrFI
mvaI
ecoRII
dsav
bstNI
bskI
apyI
bsli bsajI
bsh1236I
mwoI sau96I
hinPI mspI
hhaI/cfoI
cac8I hpall
bssHII nlaIV
thai scrFI
fnuDII/mvni
mnlI bstUI nciI
xhoI bsh1236I haeIII/palI
smlI hinPI dsav
paer7I hhaI/cfoI asuI
alul avai cac8I caulI
hindIII taqI bssHII bskI
TTCGAGGG CCGCGGCCCG GCCGCCACCC CTGCGAGCAC CCGCGGCCCG
AAGAGTCCC CCGCGGGGC GAGCGTCTG GCGCGGGGG
^end of BS intron insert at spe
^start of human HER2 from BS at xhoI

scrFI
ncil
mspi
hpall
dsav
caulI
bskI
bsajI sau3AI
xmaI/pspAI
smaI mboI/ndelI sau3AI
scrFI dpnII mboI/ndelI
ncil dpnI
tsei dsav alwi
fnu4HI/bsoFI
bbsI caulI nlaIV maeI nlaIV
scfI bskI bstYI/xhoII bstYI/xhoII
psti bsajI bamHI bfaI bamHI
bsgi avai alwi speI alwi
1601 ATTCTGCGAG CCGCGGGGAT CCACTAGTGG ATCCAAAGAA TTCAAAGC
TAAGGACGTC GGCGCCCGCTA GTGATACACC TAGGTTCTT AAGTTTTCG
AAGAGTCCC CCGCGGGGC GAGCGTCTG GCGCGGGGG

```

1701

1

58

[illegible]

[illegible]

[illegible]

xcmI sau3AI scrFI sau96I
 scrFI mboI/ndeII mvaI nlaIV
 mvaI dpnII ecorII avaII
 ecorII dpnI dsav asuI
 dsav bstYI/xhoII bstNI sanDI
 bstNI fnu4HI/bsaFI bsSKI ppuMI
 bsSKI bbvI bgliI nlaIV
 tspRI cac8I mboII nlaIV ecoo109I/draII
 CAGTGGCAAT ATCCAGGAGT TTGCTGGCTG CAAGAAGATC TTGGGAGCG TGGCATTTCT GCGGAGAGC ACCCAGCCTC CAACTGACC
 GTCACGGTTA TAGTCTCTCA AACGACCGAC GTTCTTCTAG AAACCTTCGG ACCGTAAGA CGGCTCTCG AAATACCC TGGTCCGAG GTTGTGACGG
 358 S A N I Q E F A G C K K I F G S L A F L P E S F D G D P A S N T A
 bpmI/gsuI alul pleI sau3AI mboI/ndeII dpnII maeIII ddeeI bpuAI
 bsrBI fnu4HI/bsaFI bmaI earI/ksp32I bstEII cfrI mmli bbsI
 acII mwoI bbvI bsmaI cagACTCTGG AAGAGATCAC AGTTACCTA TACATCTCAG CATGGCCCGA CAGCTGCTCT GACCTCAGCG
 22901 CGCTCCAGC CAGAGCAGCT CCAAGTGTCT CAGACTCTGG AAGAGATCAC AGTTACCTA TACATCTCAG CATGGCCCGA CAGCTGCTCT GACCTCAGCG
 GCGGAGTCG GTCTGCTCGA GGTTACAAA CTCTGAGACC TTCTCTAGTG TCCAATGGAT ATGTAGAGTC GTACCGGCT GTGGAGCGA CTGGAGTCG
 391 P L Q P E Q L Q V F E T L E E I T G Y L Y I S A W P D S L P D L S V
 bsmFI scrFI ncII hinPI hhai/cfoI
 mspI hpiII hgiCI nlaIV narI kasi
 hpiII dsvI cauII tsp509I eco8I bsaJI apci ahaII/bsaHI mwoI bsII sfanI alul mwoI bbvI tspRI
 alwNI alw26I/bsmaI bsaKI eco8I bsaJI apci ahaII/bsaHI mwoI bsII sfanI alul mwoI bbvI tspRI
 mboII bspMI bsaKI eco8I bsaJI apci ahaII/bsaHI mwoI bsII sfanI alul mwoI bbvI tspRI
 0001 TCTTCCAGAA CCGCAAGTA ATCCGGGGAC GAATTTCTCA GAATGGGCG TACTGCTGA CCTGCAAGG GCTGGGGATC AGCTGGGTGG GGCTGGCTC
 AGAAGTCTT GGAGTTCAT TAGCCCCCTG GTTACCGCG GTTACCGCG ATGAGCGACT GGGAGTTCC CGACCGGTAG TCGACCGACC CCGACCGAG
 425 F Q N L Q V I R G R I L H N G A Y S L T L Q G L G I S W L G L R S

```

sau96I
avaII
asuI
nlaIV
scrFI
draIII mvaI
mwoI bsp1286 bsmFI
bstAPI bmyI ecorII
hgiAI/aspHI dsaV
bsp1286 nlaIV bstNI
bsiHKA I hgiCI bssKI
bmyI bani bsaJI
apeLI/snoI apyI
alw41I/snoI bsaJI aluI nlaIV aciI
3101 ACTGAGGGAA CTGGGCAGTG GACTGGCCCT CATCCACCAT AACACCCACC TCTGCTTCGT GCACACGGTG CCTGGGGACC AGCTCTTTCG GAACCGGCAC
TGACTCCCTT GACCCGTCAC CTGACCGGGA GTAGGTGGTA TTGTGGGTGG AGACGAGCAC CGTGCGCCAC CGTGCGCCG TCGAGAAAGC CTGGCGCGTG
458 L R E L G S G L A L I H H N T H L C F V H T V P W D Q L F R N P H

sau96I foki
haeIII/palI
asuI bstF51
mnlI
ddeI bsrI tspRI bsrI mnlI
3201 CAAGCTCTGC TCCACACTGC CAACCGGCCA GAGGACGAGT GTGTGGGCGA GGGCTGGCC TGCCACCAGC TGTGCGCGCG AGGGCACTGC TGGGTCCAG
GTTCGAGACG AGGTGTGACG GTTGGCCCGT CTCTGTCTCA CACACCCGCT CCGGACCGG ACCGTGTGTC ACACCGGGG TCCCGTGACG ACCCAGGTC
491 Q A L L H T A N R P E D E C V G E G L A C H Q L C A R G H C W G P G
sequence change from Cousins to Yamamoto.

sau9f
pspOa
nlaIV
hgiJf
bspI:
bmyI
bani:
scrFI
mvaI
ecorII
dsaV
bstNI
bssKI
bsaJI
apyI
sau96I
avaII asuI
asuI apaI
nlaIV ecoO1
TGGGTCCAG
TGTGCGCGCG
AGGGCACTGC
TCCCGTGACG
ACCCAGGTC

haeIII/palI
scrFI
mvaI
ecorII
dsaV
bstNI
bssKI
apyI
haeIII/palI
sau96I
asuI haeI
ecoO109I/draII
mnlI mwoI cac8I
mnpALI/nspBII mnlI tspRI nlaIV ecoO1
TGGGTCCAG
TGTGCGCGCG
AGGGCACTGC
TCCCGTGACG
ACCCAGGTC

haeIII/palI
eaeI
cfrI
mspI
hpaII
bsII mnlI
alulI tspRI cfr10I/bsrFI
3201 CAAGCTCTGC TCCACACTGC CAACCGGCCA GAGGACGAGT GTGTGGGCGA GGGCTGGCC TGCCACCAGC TGTGCGCGCG AGGGCACTGC TGGGTCCAG
GTTCGAGACG AGGTGTGACG GTTGGCCCGT CTCTGTCTCA CACACCCGCT CCGGACCGG ACCGTGTGTC ACACCGGGG TCCCGTGACG ACCCAGGTC
491 Q A L L H T A N R P E D E C V G E G L A C H Q L C A R G H C W G P G
sequence change from Cousins to Yamamoto.

```

scrFI mvaI mwoI
 ecorII dsav bstNI bssKI apyI
 tsel fnu4HI/bsOFI
 draIII tsprI
 sau96I haeIII/pali
 haeIII/pali bstI bsgI bsri
 asuI bsri hincII/hindII
 3301 GGCCACACCA GTGTGTCAAC TGACGCCAGT TCCTTCGGGG CCAGGAGTGC GTGGAGGAAT GCCGAGTACT GCAGGGGCTC CCCAGGGAGT ATGTGAATGC
 CCGGGTGGGT CACACAGTTG ACGTGGGTCA AGGAAGCCCC GGTCCTCAGC CACCTCCTTA CGGCTCATGA CGTCCCCGAG GGGTCCCTCA TACACTTACG
 525 P T Q C V N C S Q F L R G Q E C V E E C R V L Q G L P R E Y V N A
 tsprI mspi
 mwoI hpall
 bstAPI sau96I
 alwNI sau96I
 alw26I/bsmAI ddeI bslI ddeI
 3401 CAGGCACTGT TTGCCGTGCC ACCCTGAGTG TCAGCCCCCAG AATGGCTCAG TGACCTGTTT TGAACCCGAG GCTGACCAGT GTGTGGCCTG TGCCCACTAT
 GTCCGTGACA AAGGCACGG TGGGACTCAC AGTCGGGCTC TTACCCAGTC ACTGGACAAA ACCTGGCCTC CGACTGTCTA CACACCGGAC ACGGGTGATA
 558 R H C L P C H P E C Q P Q N G S V T C F G P E A D Q C V A C A H Y
 tsel mwoI
 mwoI fnu4HI/bsOFI
 sau96I mspAII/bspBII
 nlaIV acil
 avall cac8I
 asuI sau96I
 ppuMI haeIII/pali acil
 eco0109I/draII mwoI asuI bbvI mspAII/bspBII
 3501 AAGGACCCCTC CCTTCTGGGT GGCCCGCTGC CCCAGCGGTG TGAACCTGA CCTCTCCTTAC ATGCCCATCT GGAAGTTTCC AGATGAGGAG GGCGCATGCC
 TTCTGGGAG GGAACACGCA CCGGGCGGAC GGGTCGGCAC ACTTTGGACT GGAGAGGATG TACGGGTAGA CCTTCAAAGG TCTACTCCTC CCOCGTACGG
 591 K D P P F C V A R C P S G V K P D L S Y M P I W K F P D E E G A C Q
 scrFI mvaI mwoI
 ecorII dsav bstNI bssKI apyI
 tsel fnu4HI/bsOFI
 draIII tsprI
 sau96I haeIII/pali
 haeIII/pali bstI bsgI bsri
 asuI bsri hincII/hindII
 3301 GGCCACACCA GTGTGTCAAC TGACGCCAGT TCCTTCGGGG CCAGGAGTGC GTGGAGGAAT GCCGAGTACT GCAGGGGCTC CCCAGGGAGT ATGTGAATGC
 CCGGGTGGGT CACACAGTTG ACGTGGGTCA AGGAAGCCCC GGTCCTCAGC CACCTCCTTA CGGCTCATGA CGTCCCCGAG GGGTCCCTCA TACACTTACG
 525 P T Q C V N C S Q F L R G Q E C V E E C R V L Q G L P R E Y V N A
 tsprI mspi
 mwoI hpall
 bstAPI sau96I
 alwNI sau96I
 alw26I/bsmAI ddeI bslI ddeI
 3401 CAGGCACTGT TTGCCGTGCC ACCCTGAGTG TCAGCCCCCAG AATGGCTCAG TGACCTGTTT TGAACCCGAG GCTGACCAGT GTGTGGCCTG TGCCCACTAT
 GTCCGTGACA AAGGCACGG TGGGACTCAC AGTCGGGCTC TTACCCAGTC ACTGGACAAA ACCTGGCCTC CGACTGTCTA CACACCGGAC ACGGGTGATA
 558 R H C L P C H P E C Q P Q N G S V T C F G P E A D Q C V A C A H Y
 tsel mwoI
 mwoI fnu4HI/bsOFI
 sau96I mspAII/bspBII
 nlaIV acil
 avall cac8I
 asuI sau96I
 ppuMI haeIII/pali acil
 eco0109I/draII mwoI asuI bbvI mspAII/bspBII
 3501 AAGGACCCCTC CCTTCTGGGT GGCCCGCTGC CCCAGCGGTG TGAACCTGA CCTCTCCTTAC ATGCCCATCT GGAAGTTTCC AGATGAGGAG GGCGCATGCC
 TTCTGGGAG GGAACACGCA CCGGGCGGAC GGGTCGGCAC ACTTTGGACT GGAGAGGATG TACGGGTAGA CCTTCAAAGG TCTACTCCTC CCOCGTACGG
 591 K D P P F C V A R C P S G V K P D L S Y M P I W K F P D E E G A C Q

69

[illegible]

```

mspI
hpaII
nael/ngoMI
cfr10I/bsrFI
cac8I
sgrAI
pleI
hinfi
bpmI/gsuI
4401 CTGGAGTCCA TTCTCCGCCG GCGGTTACCC CACCAAGATG ATGTGTGGAG TTATGTGTG ACTGTGTGG AGCTGATGAC TTTTGGGGCC AAACCTTACG
GACCTCAGGT AAGAGCGGCC CGCCAAGTGG GTGGTCTCAC TACACACCTC AATACCACAC TGACACACCC TCGACTACTG AAACCCCGG TTTGGGATGC
891 L E S I L R R R R F T H Q S D V W S Y G V T V W E L M T F G A K P Y D

scrFI
nciI
mspI
hpaII
dsav
cauII
bskI
xmaI/pspAI
bslI
sau3AI
mboI/ndeII
dpmII
nciI
dsav
alwI
nlaIV
bstYI/xhoII
bamHI
alwI
4501 ATGGGATCCC AGCCCGGGAG ATCCCTGACC TGCTGGAAAA GGGGGAGCGG CTGCCCCCAGC CCCCCATCTG CACCATTTGAT GTCTACATGA TCATGGTCAA
TACCCTAGGG TCGGGCCCTC TAGGACTGG ACACCTTTT CCCCCTCGCC GACGGGTGCG GGGGGTAGAC GTGGTAACTA CAGATGTACT AGTACCAGTT
925 G I P A R E I P D L L E K G E R L P Q P P I C T I D V Y M I M V X

haeIII/palI
sau96I
asuI
nlaIV
bslI
tsp45I
maeIII
aluI
accI/mslI
nlaIII
sau3AI
mboI/ndeII
dpmII
dpmI
bcII
nlaIII
accI/mslI
nlaIII
tseI
mwoI
fnu4HI/bsaFI
bbvI
fnu4HI/bsaFI
aciI
bsrBI
bspMI
alwI
bstYI/xhoII
alwI
4501 ATGGGATCCC AGCCCGGGAG ATCCCTGACC TGCTGGAAAA GGGGGAGCGG CTGCCCCCAGC CCCCCATCTG CACCATTTGAT GTCTACATGA TCATGGTCAA
TACCCTAGGG TCGGGCCCTC TAGGACTGG ACACCTTTT CCCCCTCGCC GACGGGTGCG GGGGGTAGAC GTGGTAACTA CAGATGTACT AGTACCAGTT
925 G I P A R E I P D L L E K G E R L P Q P P I C T I D V Y M I M V X

```

[illegible]

scrFI
 ncii
 mspi
 hpaii
 dsav
 cauii
 bsski
 bsli
 xmai/pspAI
 smai
 scrFI
 ncii
 dsav
 cauii
 bsski
 bsaiJI
 mwci
 mwci
 bsli bsaiJI hinPI
 alwNI bsli avai hhai/cfoi
 alw261/bsmai haeII
 mboII
 asp718
 acc65I
 TGGTACCCCA GCAGGCTTC TTCTCTCCAG ACCCTGCCCC GGCGCTGGG GCATGTGTC ACCACAGGCA CCGCAGCTCA TCTACCAGGA GTGGCGGTGG
 ACCATGGGT CGTCCGAAG AAGACAGGTC TGGACGGG CCGCGGACCC CCGTACCAGG TGGTGTCCGT GGCTCGAGT AGATGTCTT CACCCACCC
 1025 V P Q Q G F F C P D P A P G A G C M V H R H R S S S T R S G G G

scrFI
 mval
 ecorII
 dsav
 bstNI
 bsski
 bsli
 bsavi
 tsp45I
 maelII
 hphi apyi
 bsteII
 TGGTGACCTG
 4901 GGACCTGACA CTAGGCTGG AGCCCTCTGA AGAGGAGG CCGAGGCTC CACTGSCACC CTCGGAAGG GTGGCTCCG ATGTATTGA TGGTGACCTG
 CCTGGACTGT GATCCGACC TCGGAGACT TCTCTCCG GGCTCCAGAG GTGACCGTGG GAGCTTCCC CGACCGAGC TACATAAAT ACCACTGGAC
 1038 D L T L G L E P S E E A P R S P L A P S E G A G S D V F D G D L

scrFI
 mval
 ecorII
 dsav
 bstNI
 bsski
 bsli
 bsavi
 tsp45I
 maelII
 hphi apyi
 bsteII
 TGGTGACCTG
 4901 GGACCTGACA CTAGGCTGG AGCCCTCTGA AGAGGAGG CCGAGGCTC CACTGSCACC CTCGGAAGG GTGGCTCCG ATGTATTGA TGGTGACCTG
 CCTGGACTGT GATCCGACC TCGGAGACT TCTCTCCG GGCTCCAGAG GTGACCGTGG GAGCTTCCC CGACCGAGC TACATAAAT ACCACTGGAC
 1038 D L T L G L E P S E E A P R S P L A P S E G A G S D V F D G D L

```

sau96I
nlaIV
avaII
rsal
  csp6I mnlI rsal
    scfI acII tspRI ppUMI csp6I ddeI
      mnlI mspALI/nspBII ecoO109I/draII mnlI bsmAI
5001 GGAATGGGG CAGCCAAGG GCTGCAAGC CTCACCAAGC ATGACCCAG AGTACCCAG AGTACCCAG AGTACCCAG AGTACCCAG
CCTTACCCC GTCGGTCCC CGAGTTTCG GAGGGGTG TACTGGGTG TACTGGGTG TACTGGGTG TACTGGGTG TACTGGGTG
1091 G M G A A K G L Q S L P T H D P S P L Q R Y S E D P T V P L P S E T

tseI styI tseI
fnu4HI/bsoFI fnu4HI/bsoFI
bbvI bsaJI bbvI mnlI nlaIII
5001 GGAATGGGG CAGCCAAGG GCTGCAAGC CTCACCAAGC ATGACCCAG AGTACCCAG AGTACCCAG AGTACCCAG AGTACCCAG
CCTTACCCC GTCGGTCCC CGAGTTTCG GAGGGGTG TACTGGGTG TACTGGGTG TACTGGGTG TACTGGGTG TACTGGGTG
1091 G M G A A K G L Q S L P T H D P S P L Q R Y S E D P T V P L P S E T

tseI
fnu4HI/bsoFI
bbvI
scfI
pstI
bsgI
bspMI
tail
  maelI
5101 CTGATGGCTA CTTGGCCCC CTGACCTGCA GCGCCAGCC TGAATATGT AACAGCCAG ATGTTGGGC CCAGCCCGC TCGCCCGCAG AGGCCCTCT
GACTACCGAT GCAACGGGG GACTGGACGT CGGGGGTGG ACTTATAC TGGTGGGTG TACAGCCCG GTTCGGGGA AGCGGGCTC TCCCGGGAGA
1125 D G Y V A P L T C S P Q P E Y V N Q P D V R P Q P P S P R E G P L

sau96I
nlaIV
haeIII/palI
  avai ecoO109I/draII
    bslI mnlI mnlI
5101 CTGATGGCTA CTTGGCCCC CTGACCTGCA GCGCCAGCC TGAATATGT AACAGCCAG ATGTTGGGC CCAGCCCGC TCGCCCGCAG AGGCCCTCT
GACTACCGAT GCAACGGGG GACTGGACGT CGGGGGTGG ACTTATAC TGGTGGGTG TACAGCCCG GTTCGGGGA AGCGGGCTC TCCCGGGAGA
1125 D G Y V A P L T C S P Q P E Y V N Q P D V R P Q P P S P R E G P L

scrFI
mvaI
ecorII
dsav
bstNI
bssKI
bsaJI
  apyI
    bsaJI mboII
      tail
        maelI
5201 GCTGCTGCC CCACCTGCTG GTGCCACTT GGAAGGGCC AGACTCTCT CCCAGGGAA GAATGGGTG GTCAAGAGC GTTTCGCTT TGGGGGTGCC
CGGACGACG GCTGGACGAC CACGGTGAGA CCTTCCCGG TTCTGAGAGA GGGTCCCTT CTTACCCAG CAGTTCTGC AAAACGGAA ACCCCACGG
1158 P A A R P A G A T L E R A K T L S P G K N G V V K D V F A F G G A

dsal
bsaJI
nlaIV
hgiCI
bani

```

[illegible]

[illegible]

```

mspi
hpaII
scrFI
ncII
dsav
cauII
bssKI
bsII
tseI bslI
fnu4HI/bscFI
mnlI mboII bbvI bsaII bsrI bglII bscI taqI
5701 AGGACCTAGA GGAAGGCATC CAAACGCTGA TGGGGAGGCT GGAAGATGCG AGCCCCCGGA CTGGGCAGAT CTTCAGCAG ACCTACAGCA AGTTCGACAC
TCTTGATCT CCTCCGTAG GTTGGGACT ACCCCTCCGA CCTCTACCG TCGGGGGGCT GACCCGTCTA GAAATTGCT TGGATGCTGT TCAAGCTGTG
^end of ex 4/ start ex 5

xmaI
maeI
bfai
sau96I
avaII
asuI foki
ppuMI mnlI bstFI
ecoO109I/draII sfanI
5801 AAACTCACAC AACGATGACG CACTACTCAA GAACTACGGG CTGCTCTACT GTTCAGGAA GGACATGGAC AAGTTCGAGA CATTCCTCG CATCGTGCAG
TTTGAGTGTG TTGCTACTGC GTGATGAGTT CTTGATGCCC GACGAGATGA CGAAGTCTT CCTGTACTG TTCCAGCTCT GTAAGGACGC GTAGCAGTC

mspi
hpaII
scrFI
ncII
dsav
cauII
bssKI
bsII
tseI bslI
fnu4HI/bscFI
mnlI mboII bbvI bsaII bsrI bglII bscI taqI
5801 AAACTCACAC AACGATGACG CACTACTCAA GAACTACGGG CTGCTCTACT GTTCAGGAA GGACATGGAC AAGTTCGAGA CATTCCTCG CATCGTGCAG
TTTGAGTGTG TTGCTACTGC GTGATGAGTT CTTGATGCCC GACGAGATGA CGAAGTCTT CCTGTACTG TTCCAGCTCT GTAAGGACGC GTAGCAGTC

sfanI
mwol
hinPI
hhaI/cfoI
mstI
tth111I/aspI
pfIF bsmAI
nlaIII taqI
eco57I
tseI
fnu4HI/bscFI
bbvI
mnlI smlI hgaI
msII hgaI
5801 AAACTCACAC AACGATGACG CACTACTCAA GAACTACGGG CTGCTCTACT GTTCAGGAA GGACATGGAC AAGTTCGAGA CATTCCTCG CATCGTGCAG
TTTGAGTGTG TTGCTACTGC GTGATGAGTT CTTGATGCCC GACGAGATGA CGAAGTCTT CCTGTACTG TTCCAGCTCT GTAAGGACGC GTAGCAGTC

```

scrFI
 nciI
 mspI
 hpaiI
 dsav
 xmaI/pspAI
 smaI
 scrFI
 nciI
 dsav
 caulI
 bssKI
 tseI caulI
 fnu4HI/bsaFI
 bbvI bssKI
 mwoI
 fnu4HI/bsaFI
 mspAII/mspBII
 bbvI
 fnu4HI/bsaFI
 acII
 TGGCGCTCTG TGGAGGGCAG CTGTGGCTTC TAGTGGCCCG GGTGGCATCC CTGTGACCCC TCCCCAGTGC CTCTCTGGC CCTGGAAGTT GCCACTCCAG
 5901 ACGGCGAGAC ACCTCCCGTC GACACCGAAG ATCCAGGGGC CCACCGTAGG GACACTGGG AGGGTICAGG GAGAGGACCG GGACCTCAA CGGTGAGGTC
 ^end of spe-sma PBK-CMV/hgh insert to replace intron
 ^TG PCR 3' primer
 rmaI
 maeI
 bfaI
 tsp509I
 mspAII
 fnu4HI/bsaFI
 mspBII
 bbvI
 fnu4HI/bsaFI
 acII
 TGGCGCTCTG TGGAGGGCAG CTGTGGCTTC TAGTGGCCCG GGTGGCATCC CTGTGACCCC TCCCCAGTGC CTCTCTGGC CCTGGAAGTT GCCACTCCAG
 6001 ACGGCGAGAC ACCTCCCGTC GACACCGAAG ATCCAGGGGC CCACCGTAGG GACACTGGG AGGGTICAGG GAGAGGACCG GGACCTCAA CGGTGAGGTC
 ^end of hgh exon5

bslI
sau96I
baeIII/palI
asuI
sau96I
pspOMI/bsp120I
nlaIV
hgiIII
bsp1286
bmyI
banII
cac8I
asuI haeIII/palI
sau96I
mboII
bpuAI
ecoC109I/draII
scfI asuI aciI
nlaIV aluI
bpmI/gsuI
tsprI
GGGCCCCAAG TTGGGAAGAC AACCTGTAGG GCCTCGGGG TCTATTGGGG AACCAAGCTG GAGTGCACGT GCACAATCTT GGCTCACTGC AATCTCGCC
CCCCGGGTTT AACCTTCTG TTGGACATCC CGACGCCCC AGATAGCCCC TTGGTTCGAC CTCACGTAC CGAGTAGAC TTAGAGGGG

sphI
nspHI
nspI
scrFI
mvaI
ecoRII
dsav
bstNI ppulOI bstNI
bssKI nsII/avaII blpI/bpul102I
tfiI apyI nlaII bssKI aluI
hinfi cac8I apyI ddeI tsp509I
celII/espI

scrFI
mvaI
ecoRII
dsav
bstNI
bssKI
bsaJI
apyI
tfiI
hinfi
bcgI
dcl
mnlI
avaI
nlaII
mnlI
dcl
mnlI
tsprI
bssKI
bsmBI
bsmAI
esp3I

6201 TCCTGGGTTT AACGGATTCT CCTCGCTCAG CCTCCCGACT TGTGGGATT CCAGGCATGC ATGACCCAGC TCAGCTAATT TTGTGTTTTT TGGTAGAGAC
AGGACCCCAAG TTCCGTAAGA GGACGGATC GGAGGCTCA ACAACCCCTAA GGTCGGTACG TACTGGTCCG AGTCGATTAA ANACAAAAA ACCATCTCTG

```

scfI
mvaI
ecorII
dsav
bstNI
bssKI
apvI
    haeIII/palI
    mscI/balI
    haeI
    eaeI
    cfrI
        bphI
        bsmAI
        bsaI
        ddel
        dphI
        hphI
        haeI
        bstXI
        styI haeIII/palI
        bsaJI mnlI tsp509I
        bphI
        GGGGTTTCAC CATATTGGCC AGGCTGGTCT CCACTCCTA ATCTCAGGTG ATCTACCCAC CTTCGCCCTCC CAATTGGTG GGAATTACAGG CGTGAACAC
        CCCCAGAGTG GTATRACCGG TCCGACCAGA GGTGAGGAT TAGAGTCCAC TAGATGGGTG GAACGGGAGG GTTAACGAC CTAATCTCC GCACCTGGTG
        6301
        mscI
        cac8I
        mwoI
            tspRI
            mnlI nlaIII
            nlaIV
            ddel
            sfaNI
            tsp509I
            gaattcagat
            cggcgacat
            taattcaga
            attcgtaat
            aactcacga
            acgaaccga
            acgagagat
            acgaaacca
            ggtgagtcac
            ctacggaca
            cttaatgcta
            gccacgcta
            actaagtaact
            ttaagcata
            ^start of linker 2
            ^end of linker
        6401
        TGCTCCCTTC CCGTCTCTTC TGATTTTAAA ATAATATATAC CAGCAGGAGG AGCTCCAGAC ACAGCATAGG CTACCTGGCA TGGCCCAACC GGTGGGACAT
        ACAGGGAAG GGACAGGAAG ACTAAATTT TATTGATATG GTCGTCTCC TCCAGTCTG TGCTGATCC GATGGACGGT ACCGGGTGG CCACCTGTA
        6401
        sau3AI
        mboI/ndeII
        dphII
        bsp1286
        dphI
        bsiHKAII
        tsp509I
        pvul/bspCI
        mscI
        nlaIII
        mctI
        bmyI
        aseI/asni/vspsI
        bsiEI
        apaII/snoI
        rcaI
        apoI
        sau96I
        avaiI
        asuI
        nlaIV
        ddel
        sfaNI
        tsp509I
        gaattcagat
        cggcgacat
        taattcaga
        attcgtaat
        aactcacga
        acgaaccga
        acgagagat
        acgaaacca
        ggtgagtcac
        ctacggaca
        cttaatgcta
        gccacgcta
        actaagtaact
        ttaagcata
        ^start of linker 2
        ^end of linker
    
```

[illegible]

[illegible]

alwNI
 alw26I/bsmAI
 tseI
 fru4HI/bsOFI
 bbvI
 tseI bsrI
 bsrI fru4HI/bsOFI maeIII
 tspRI bbvI tspRI
 mnlI acII
 mspl
 hpall
 scrFI
 ncII
 dsav
 pleI
 hinfi
 smlI
 maeIII
 7301 CGGTAACTAT CGTCTTGAGT CCAACCCGGT AAGACACGAC TTATCGCCAC TGGCAGCAGC CACTGTGTAAC AGGATTAGCA GAGCGAGGTA TGTAGGCGGT
 GCCATTGATA GCAGAACTCA GGTGGGCCA GTTGTGCTG AATAGCGGTG ACGTCTCTG GTGACCATG TCCTAATCGT CTCGCTCCAT ACATCCGCCA
 bslI rmaI
 haeIII/pall
 haeI
 scfI
 7401 GCTACAGAGT TCTTGAAGTG GTGGCCCTAAC TAGCGCTACA CTAGAAGGAC AGTATTGGT ATCTCGCTC TGCTGAGCC AGTACCTTC GGAAGAAGAG
 CGATGCTCA AGAAGTTCAC CACCGGATG ATGCCGATG GATCTCTG TCATNAACCA TAGACCGAG ACGACTCGG TCAATGGAAG COTTTTCTC
 bslI rmaI
 haeIII/pall
 haeI
 scfI
 7401 GCTACAGAGT TCTTGAAGTG GTGGCCCTAAC TAGCGCTACA CTAGAAGGAC AGTATTGGT ATCTCGCTC TGCTGAGCC AGTACCTTC GGAAGAAGAG
 CGATGCTCA AGAAGTTCAC CACCGGATG ATGCCGATG GATCTCTG TCATNAACCA TAGACCGAG ACGACTCGG TCAATGGAAG COTTTTCTC
 mspl
 hpall
 sau3AI
 mboI/ndelI
 dpnII
 dpnI
 aluI
 7501 TTGTGAGTC TTGATCCGGC AAACAACCA CCGCTGGTAG CGGTGGTTT TTGTGTTGCA AGCAGCAGAT TACGCGCAGA AAAAAAGGAT CTCAGAAGA
 AACCATCGAG AACTAGCCG TTGTGTTGTT GCGGACCATC GCCACCAAAA AACACAAAGT TCGTCTCTA ATGCGCTCT TTTTCTCTA GAGTCTCTCT
 sau3AI
 mboI/ndelI
 dpnII
 dpnI
 sau3AI
 mboI/ndelI
 dpnII
 dpnI
 aluI
 7601 TCCITGATC TTTTCTACGG GGTCTGACGC TCAGTGGAC GAAACTCAC GTTAAGGAT TTGTGTCATG AGATTATCAA AAGGATCTT CACCTAGATC
 AGGAAACTAG AAAAGATGCC CCAGACTCG AGTCACCTTG CTTTGAGTG CAATTCCTA AAACCAAGTAC TCTAATAGT TTTCTCTAGAA GTGGATCTAG

```

      tru9I      nlaIV
      tsp509I    hgiCI
      tru9I      mliI
      msel msel  tru9I msel tspRI bani ddel
      ahaIII/draI ahaIII/draI maeIII maeIII
7701 CTTTAAAT AAAAATGAAG TTTTAAATCA ATCTAAAGTA TATATGACTA AACTTGGTCT GACAGTTACC AATGCTTAAAT CAGTGAGGCA CCTATCTCAG
      GAAAATTTAA TTTTACTTC AAAATTTAGT TAGATTTTCAT ATATACTCAT TTGAACCAGA CTGTCAATGG TTACGAAATTA GTCACCTCCG GGATAGAGTC
      sau3AI      pleI
      mboI/ndeII  hinfI
      dpnII       foki
      dpnI        bstP5I ahdI/eam1105I mnlI
7801 CGATCTGTCT ATTTCGTTCA TCCATAGTTG CCTGACTCCC CGTCGTGTAG ATAACACTAGTA TACGGGAGGG CTTACCAATCT GCCCCAGTG CTGCAATGAT
      GCTAGACAGA TAAAGCAAGT AGGTATCAAC GGACTGAGGG GCACACATC TATTGATGCT ATGCCCTCCC GAATGGTAGA CCGGGGTCAC GACGTACTA
      bsmAI
      bsaI
      thai
      fndIII/mvni mspI bpmI/gsuI mspI haeIII/palI sau96I foki
      bstUI       hpaII mwoI haeIII/palI sau96I mnlI
      bsh1236I    cfr10I/bstFI bgII sau96I hinPI avaiI
      acII        hphI nlaIV cac8I hpaII asuI hhaI/cfoI asuI acII bstF
7901 ACCGCGAGAC CCACGCTCAC CGGCTCCAGA TTTATCAGCA ATAAACACAGC CAGCCGGAAG GGCCGAGCGC AGAAGTGGTC CTGCAACTTT ATCCGCTCC
      TGGCGCTCTG GGTGCGAGTG GCCGAGGTCT AATAGTCGT TATTGGTCTG GTCCGCTCCG CCGGCTCCG TCTTCACCAG GACGTTGAAA TAGGCGGAGG
      scrFI
      nciI
      mspI
      hpaII
      tsp509I dsav xmaI
      tru9I   cauiI maeI
      msel    bssKI bfaI
      bsrI   aseI/asnI/vspI aluI
8001 ATCCAGTCTA TTAATTGTTG CCGGGAAGCT AGAGTAAGTA GTTCGCCAGT TAATAGTTG CGCACGTTG TTGCCATTGC TCGTGGCATC GTGGTGTAC
      TAGGTCAGAT AATAACAAC GGCCCTTCA TCTCATTCAT CAAGCGGTCA ATTATCAAC GCGTTGCAAC AACGGTAACG ACGACCGTAG CACCACAGTG

```

[illegible]

87

scrFI
 nciI
 mspI
 hpaiI
 dsav
 sfaNI
 foki caulI
 bstF5I
 aluI
 acII bssKI drdI
 8901 ACAGCTTGTC TGTAAAGCGA TGCCGGGAGC AGACAAGCCC GTCAGGGGCG GTGCGGGGGT GTTGGGGGGT GTCGGGGGCG AGCCATGACC CAGTCACGTA
 TGTCAACACAG ACATTGCGCT ACGGCCCTCG TCTGTTGGG CAGTCCGCG CAGTCCGCG CAACGCCCA CAGCCCCGCG TCGGTACTGG GTCAGTGCAT
 hgaI
 thalI
 fnuDII/mvni
 bstUI acII
 bsh1236I
 hinPI mspAII/nspBII
 hhaI/cfoI
 tseI bsri maeII
 fnu4HI/bsouI bsaAI
 bbvI tth111I/aspl
 hinPI nlaIII tsp4SI
 hhaI/cfoI pflPI maeII
 9001 GCGATAGCGG AGTTGGCTTA ACTATGCGGC ATCAGAGCAG ATTGTACTGA GAGTGCACCA TATGCGGTGT GAATACCGC ACAGATGGGT AAGGAGRAAA
 CGCTATCGCC TCAACCGAAT TCATACGCG TAGTCTGTC TAACATGACT CTCACGTGT ATACGCCACA CTTTATGGCG TGCTACGCA TTCTCTTTT
 mwol
 hinPI
 hhaI/cfoI
 nlaIV
 narI
 kasi
 hinII/acyI
 hgiCI
 haeII
 sfaNI eheI mwol
 mwol bani bgli
 acII ahaII/bsaHI
 9101 TACCGCATCA GGGCCCATC GGCATTGAG CTACGCAACT GTTGGGAAGG CGGATCGGTG CGGGCTCTTT CGCTATTACG CCAGCTGGCG AAGGGGGGAT
 ATGGCGTAGT CCGGGGTAAG CGGTAAGTCC GATGCTTGA CAACCTTCC CGGTAGCAC GCCCGGAGAA GCGATAATGC GGTGACCGC TTCCCCCCTA
 mwol
 bstAPI
 hgiAI/asphi
 bsp1286
 bsiHKAi
 bmyI ndeI
 apaLI/snoI
 alw44I/snoI acII
 acII sfaNI
 9001 GCGATAGCGG AGTTGGCTTA ACTATGCGGC ATCAGAGCAG ATTGTACTGA GAGTGCACCA TATGCGGTGT GAATACCGC ACAGATGGGT AAGGAGRAAA
 CGCTATCGCC TCAACCGAAT TCATACGCG TAGTCTGTC TAACATGACT CTCACGTGT ATACGCCACA CTTTATGGCG TGCTACGCA TTCTCTTTT
 mwol
 sau3AI
 mboI/ndelI
 dpnII
 dpnI haeIII/palI cac8I
 pvuII/bspCI sau96I aluI
 mcrI asuI mboII pvuII
 bsiEI cac8I earI/ksp632I mspAII/nspBII foki
 mwol acII mnlI cac8I bstF5I
 9101 TACCGCATCA GGGCCCATC GGCATTGAG CTACGCAACT GTTGGGAAGG CGGATCGGTG CGGGCTCTTT CGCTATTACG CCAGCTGGCG AAGGGGGGAT
 ATGGCGTAGT CCGGGGTAAG CGGTAAGTCC GATGCTTGA CAACCTTCC CGGTAGCAC GCCCGGAGAA GCGATAATGC GGTGACCGC TTCCCCCCTA

[illegible]

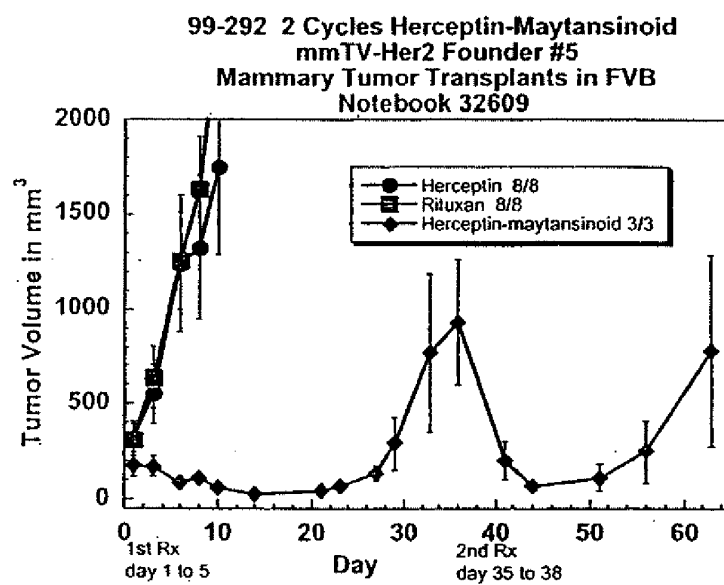

FIG. 5

Variable Heavy Domain

	10	20	30	40
2C4	EVQLQQSGPELVKPGT	SVKISCKAS	[GFTFTDYTMD]	WVKQS
	** ** *	* ** *		* *
574	EVQLVESGGGLVQP	GGSLRLSCAAS	[GFTFTDYTMD]	WVRQA
			** * *	
hum III	EVQLVESGGGLVQP	GGSLRLSCAAS	[GFTFSSYAMS]	WVRQA

	50 a	60	70	80
2C4	HGKSLEWIG	[DVNPNSGGSIYNQRFKG]	KASLTVDRSSRIVYM	
	* * **		*** * **** *	
574	PGKGLEWVA	[DVNPNSGGSIYNQRFKG]	RFTLSVDRSKNTLYL	
		***** ** *	* * *	
hum III	PGKGLEWVA	[VISGDGGSTYYADSVKG]	RFTISRDNKNTLYL	

	abc	90	100ab	110
2C4	ELRSLTFEDTAVYYCAR	[NLGPSFYFDY]	WGQGTTLTVSS	
	*** **		**	
574	QMNSLRAEDTAVYYCAR	[NLGPSFYFDY]	WGQGTTLTVSS	

hum III	QMNSLRAEDTAVYYCAR	[GRVGYSLYDY]	WGQGTTLTVSS	

FIG. 6

Variable Light Domain

```

                10                20                30                40
2C4      DTVMTQSHKIMSTSVGDRVSITC [KASQDVSIGVA] WYQQRP
          **      **** *              *              *
574      DIQMTQSPSSLSASVGDRVITC [KASQDVSIGVA] WYQQKP
                               *      ** ***
hum κI    DIQMTQSPSSLSASVGDRVITC [RASQISNYLA] WYQQKP

                50                60                70                80
2C4      GQSPKLLIY [SASYRYT] GVPDRFTGSGSGTDFTFTISSVQA
          **              *      *              *      *
574      GKAPKLLIY [SASYRYT] GVPSRFSGSGSGTDFTLTISLQP
                               *      *****
hum κI    GKAPKLLIY [AASSLES] GVPSRFSGSGSGTDFTLTISLQP

                90                100
2C4      EDLAVYYC [QQYYIYPYT] FGGGTKLEIKRT
          *      *              *      *
574      EDFATYYC [QQYYIYPYT] FGQGTKVEIKRT
                *** *
hum κI    EDFATYYC [QQYNSLPWT] FGQGTKVEIKRT

```

FIG. 7



EUROPEAN SEARCH REPORT

 Application Number
 EP 15 15 4535

5

10

15

20

25

30

35

40

45

50

55

DOCUMENTS CONSIDERED TO BE RELEVANT			
Category	Citation of document with indication, where appropriate, of relevant passages	Relevant to claim	CLASSIFICATION OF THE APPLICATION (IPC)
E	WO 00/69460 A (GENENTECH INC) 23 November 2000 (2000-11-23) * claims 1,9,10 *	1,2	INV. A61K47/48
E	WO 01/00238 A (SLOAN KETTERING INST CANCER ;GENENTECH INC (US)) 4 January 2001 (2001-01-04) * page 35, line 4 - line 9; claims 1,3,5,11,18,21-23 * * page 18, line 21 - page 20, line 4 *	1-10	
E	WO 01/00245 A2 (GENENTECH INC [US]) 4 January 2001 (2001-01-04) * page 34, line 25 - line 28; claims 1,16,22,28,32,40,53 *	1-10	
X,D	CHARI R V J ET AL: "IMMUNOCONJUGATES CONTAINING NOVEL MAYTANSINOIDS: PROMISING ANTICANCER DRUGS", CANCER RESEARCH,US,AMERICAN ASSOCIATION FOR CANCER RESEARCH, BALTIMORE, MD, vol. 52, no. 1, 1992, pages 127-131, XP000453560, ISSN: 0008-5472 * page 129, left-hand column, line 3 - line 5; figures 2,3; tables 1-2 *	1-10	TECHNICAL FIELDS SEARCHED (IPC) A61K C07K
Y,D	US 5 208 020 A (CHARI RAVI J [US] ET AL) 4 May 1993 (1993-05-04) * column 11, line 63 - column 12, line 57; claims 1-18; example 3 *	1-10	
The present search report has been drawn up for all claims			
Place of search Munich		Date of completion of the search 6 October 2015	Examiner Hinchliffe, Philippe
CATEGORY OF CITED DOCUMENTS X : particularly relevant if taken alone Y : particularly relevant if combined with another document of the same category A : technological background O : non-written disclosure P : intermediate document		T : theory or principle underlying the invention E : earlier patent document, but published on, or after the filing date D : document cited in the application L : document cited for other reasons & : member of the same patent family, corresponding document	

EPO FORM 1503 03.82 (P04C01)



EUROPEAN SEARCH REPORT

 Application Number
 EP 15 15 4535

5

10

15

20

25

30

35

40

45

50

55

DOCUMENTS CONSIDERED TO BE RELEVANT			
Category	Citation of document with indication, where appropriate, of relevant passages	Relevant to claim	CLASSIFICATION OF THE APPLICATION (IPC)
Y	SKREPNIK N ET AL: "EFFECTS OF ANTI-ERBB-2 (HER-2/NEU) RECOMBINANT ONCOTOXIN AR209 ON HUM NON-SMALL CELL LUNG CARCINOMA GROWN ORTHOTOPICALLY IN ATHYMIC NUDE MICE", CLINICAL CANCER RESEARCH, THE AMERICAN ASSOCIATION FOR CANCER RESEARCH, US, vol. 2, no. 11, 1 November 1996 (1996-11-01), pages 1851-1857, XP000999245, ISSN: 1078-0432 * abstract *	1-10	TECHNICAL FIELDS SEARCHED (IPC)
Y	WO 99/31140 A (GENENTECH INC) 24 June 1999 (1999-06-24) * page 20, line 37 - line 38; claims 1,3,5,6 * * page 6, line 14 - line 19 *	1-10	
Y	WO 98/17797 A (GENENTECH INC ;UNIV TEXAS (US)) 30 April 1998 (1998-04-30) * page 24, line 29 - line 30; claims 1,3,4,9-12,28-29 *	1-10	
T	RANSON M ET AL: "Perspectives on anti-HER monoclonal antibodies", ONCOLOGY, S. KARGER, BASEL, CH, vol. 63, no. SUPPL. 1, 1 January 2002 (2002-01-01), pages 17-24, XP002961544, ISSN: 0030-2414, DOI: 10.1159/000066203 * the whole document *		
The present search report has been drawn up for all claims			
Place of search Munich		Date of completion of the search 6 October 2015	Examiner Hinchliffe, Philippe
CATEGORY OF CITED DOCUMENTS X : particularly relevant if taken alone Y : particularly relevant if combined with another document of the same category A : technological background O : non-written disclosure P : intermediate document T : theory or principle underlying the invention E : earlier patent document, but published on, or after the filing date D : document cited in the application L : document cited for other reasons & : member of the same patent family, corresponding document			

EPO FORM 1503 03.82 (P04C01)

**ANNEX TO THE EUROPEAN SEARCH REPORT
ON EUROPEAN PATENT APPLICATION NO.**

EP 15 15 4535

5

This annex lists the patent family members relating to the patent documents cited in the above-mentioned European search report.
The members are as contained in the European Patent Office EDP file on
The European Patent Office is in no way liable for these particulars which are merely given for the purpose of information.

06-10-2015

10

Patent document cited in search report	Publication date	Patent family member(s)	Publication date
WO 0069460 A	23-11-2000	AT 415979 T	15-12-2008
		AU 782325 B2	21-07-2005
		AU 4708000 A	05-12-2000
		CA 2374085 A1	23-11-2000
		CY 1108765 T1	09-04-2014
		DK 1187632 T3	06-04-2009
		EP 1187632 A1	20-03-2002
		ES 2320311 T3	21-05-2009
		JP 5623681 B2	12-11-2014
		JP 2002544238 A	24-12-2002
		JP 2011246480 A	08-12-2011
		JP 2015007056 A	15-01-2015
		PT 1187632 E	10-03-2009
		SI 1187632 T1	30-04-2009
		US 2003170235 A1	11-09-2003
		US 2008050373 A1	28-02-2008
		US 2014322202 A1	30-10-2014
		WO 0069460 A1	23-11-2000
WO 0100238 A	04-01-2001	AT 355079 T	15-03-2006
		AU 779209 B2	13-01-2005
		AU 5499200 A	31-01-2001
		BR 0012195 A	23-07-2002
		CA 2383493 A1	04-01-2001
		CN 1379684 A	13-11-2002
		CY 1107637 T1	18-04-2013
		DE 60033658 T2	22-11-2007
		DK 1189634 T3	25-06-2007
		EP 1189634 A1	27-03-2002
		ES 2282120 T3	16-10-2007
		JP 4579471 B2	10-11-2010
		JP 2003503361 A	28-01-2003
		JP 2009269928 A	19-11-2009
		MX PA01013395 A	04-09-2003
		PT 1189634 E	06-06-2007
		US 2006083739 A1	20-04-2006
		US 2009087432 A1	02-04-2009
WO 0100245 A2	04-01-2001	WO 0100238 A1	04-01-2001
		ZA 200110088 A	26-08-2002
		AR 024464 A1	02-10-2002
		AT 437655 T	15-08-2009
		AT 500848 A1	15-04-2006
		AU 784045 B2	19-01-2006
		AU 2005242195 A1	12-01-2006
		BR 0012198 A	02-04-2002

15

20

25

30

35

40

45

50

55

EPO FORM P0459

For more details about this annex : see Official Journal of the European Patent Office, No. 12/82

**ANNEX TO THE EUROPEAN SEARCH REPORT
ON EUROPEAN PATENT APPLICATION NO.**

EP 15 15 4535

5

This annex lists the patent family members relating to the patent documents cited in the above-mentioned European search report.
The members are as contained in the European Patent Office EDP file on
The European Patent Office is in no way liable for these particulars which are merely given for the purpose of information.

06-10-2015

10

15

20

25

30

35

40

45

50

55

Patent document cited in search report	Publication date	Patent family member(s)	Publication date	
		CA 2376596 A1	04-01-2001	
		CA 2727172 A1	04-01-2001	
		CH 694589 A5	15-04-2005	
		CN 1370082 A	18-09-2002	
		CN 101121021 A	13-02-2008	
		CN 101121750 A	13-02-2008	
		CN 101518653 A	02-09-2009	
		CY 1109525 T1	13-08-2014	
		CZ 20014596 A3	12-02-2003	
		DE 10084743 T1	14-08-2002	
		DK 1189641 T3	16-11-2009	
		EP 1189641 A2	27-03-2002	
		EP 2112167 A2	28-10-2009	
		ES 2329437 T3	26-11-2009	
		GB 2368796 A	15-05-2002	
		HK 1044888 A1	27-11-2009	
		HU 0201695 A2	28-09-2002	
		IL 146954 A	22-09-2009	
		JP 4283474 B2	24-06-2009	
		JP 2003503366 A	28-01-2003	
		JP 2009142280 A	02-07-2009	
		KR 20070094993 A	27-09-2007	
		LU 92164 I2	07-05-2013	
		MX PA01013458 A	30-07-2002	
		NO 336040 B1	27-04-2015	
		NO 2013005 I1	02-04-2013	
		NO 20016329 A	25-02-2002	
		NZ 516830 A	30-07-2004	
		NZ 531426 A	28-10-2005	
		PL 203326 B1	30-09-2009	
		PL 352321 A1	11-08-2003	
		PT 1189641 E	04-11-2009	
		SI 1189641 T1	31-12-2009	
		SI 2283866 T1	31-07-2015	
		SI 2283867 T1	31-07-2014	
		TR 200103756 T2	21-06-2002	
		WO 0100245 A2	04-01-2001	
		ZA 200109786 A	28-11-2002	
		ZA 200110263 A	26-02-2003	

US 5208020	A	04-05-1993	US 5208020 A	04-05-1993
			US 5416064 A	16-05-1995

WO 9931140	A	24-06-1999	AR 020051 A1	10-04-2002
			AU 1908199 A	05-07-1999
			BR 9815363 A	16-10-2001

EPO FORM P0459

For more details about this annex : see Official Journal of the European Patent Office, No. 12/82

**ANNEX TO THE EUROPEAN SEARCH REPORT
ON EUROPEAN PATENT APPLICATION NO.**

EP 15 15 4535

5

This annex lists the patent family members relating to the patent documents cited in the above-mentioned European search report.
The members are as contained in the European Patent Office EDP file on
The European Patent Office is in no way liable for these particulars which are merely given for the purpose of information.

06-10-2015

10

Patent document cited in search report	Publication date	Patent family member(s)	Publication date
		CA 2311409 A1	24-06-1999
		CA 2730373 A1	24-06-1999
		CN 1281468 A	24-01-2001
		CN 1820734 A	23-08-2006
		DK 1037926 T3	03-03-2014
		EP 1037926 A1	27-09-2000
		EP 2275450 A1	19-01-2011
		EP 2277919 A1	26-01-2011
		ES 2450922 T3	25-03-2014
		HK 1030784 A1	12-09-2014
		HK 1091391 A1	09-03-2012
		IL 136201 A	31-08-2011
		IL 214084 A	26-02-2015
		JP 2002508397 A	19-03-2002
		JP 2010209081 A	24-09-2010
		JP 2013056887 A	28-03-2013
		KR 20080075042 A	13-08-2008
		KR 20100135337 A	24-12-2010
		KR 20120062942 A	14-06-2012
		KR 20130036367 A	11-04-2013
		KR 20150013870 A	05-02-2015
		NO 20002957 A	11-08-2000
		NZ 504597 A	30-05-2003
		TR 200001689 T2	22-01-2001
		US 7846441 B1	07-12-2010
		US 2003147884 A1	07-08-2003
		US 2003170234 A1	11-09-2003
		US 2005002928 A1	06-01-2005
		US 2007292419 A1	20-12-2007
		US 2008187533 A1	07-08-2008
		US 2011250194 A1	13-10-2011
		US 2012034213 A1	09-02-2012
		US 2013209459 A1	15-08-2013
		US 2014341886 A1	20-11-2014
		WO 9931140 A1	24-06-1999
		ZA 9811162 A	07-06-2000

WO 9817797 A	30-04-1998	AU 4982097 A	15-05-1998
		BR 9712410 A	19-10-1999
		CA 2269204 A1	30-04-1998
		CN 1234072 A	03-11-1999
		CN 101412758 A	22-04-2009
		EP 0931147 A1	28-07-1999
		EP 1106183 A2	13-06-2001
		EP 1695986 A2	30-08-2006
		IL 129354 A	15-06-2009

55

EPO FORM P0459

For more details about this annex : see Official Journal of the European Patent Office, No. 12/82

**ANNEX TO THE EUROPEAN SEARCH REPORT
ON EUROPEAN PATENT APPLICATION NO.**

EP 15 15 4535

5

This annex lists the patent family members relating to the patent documents cited in the above-mentioned European search report.
The members are as contained in the European Patent Office EDP file on
The European Patent Office is in no way liable for these particulars which are merely given for the purpose of information.

06-10-2015

10

Patent document cited in search report	Publication date	Patent family member(s)	Publication date
		JP 2001302540 A	31-10-2001
		JP 2001504326 A	03-04-2001
		JP 2008188013 A	21-08-2008
		JP 2009095339 A	07-05-2009
		JP 2009189371 A	27-08-2009
		JP 2010222375 A	07-10-2010
		KR 20000049261 A	25-07-2000
		KR 20060079258 A	05-07-2006
		NZ 509480 A	27-05-2005
		NZ 519191 A	29-04-2005
		TR 9901615 T2	22-11-1999
		WO 9817797 A1	30-04-1998
		ZA 9709185 A	14-04-1999

15

20

25

30

35

40

45

50

55

EPO FORM P0459

For more details about this annex : see Official Journal of the European Patent Office, No. 12/82

REFERENCES CITED IN THE DESCRIPTION

This list of references cited by the applicant is for the reader's convenience only. It does not form part of the European patent document. Even though great care has been taken in compiling the references, errors or omissions cannot be excluded and the EPO disclaims all liability in this regard.

Patent documents cited in the description

- US 3896111 A [0002]
- US 4151042 A [0002]
- US 4137230 A [0002]
- US 4248870 A [0002]
- US 4256746 A [0002]
- US 4260608 A [0002]
- US 4265814 A [0002]
- US 4294757 A [0002]
- US 4307016 A [0002]
- US 4308268 A [0002]
- US 4308269 A [0002]
- US 4309428 A [0002]
- US 4313946 A [0002]
- US 4315929 A [0002]
- US 4317821 A [0002]
- US 4322348 A [0002]
- US 4331598 A [0002]
- US 4361650 A [0002]
- US 4364866 A [0002]
- US 4424219 A [0002]
- US 4450254 A [0002]
- US 4362663 A [0002]
- US 4371533 A [0002]
- US 4968603 A [0005]
- WO 0020579 A [0005] [0020]
- WO 9422478 A [0006]
- US 5824311 A [0006]
- WO 9400136 A [0007]
- US 5783186 A [0007]
- US 5677171 A [0008] [0058] [0144]
- US 5821337 A [0009] [0022] [0043] [0046] [0055] [0118] [0191] [0192]
- US 5183884 A [0010] [0023]
- US 5480968 A [0010] [0023]
- EP 599274 A [0010] [0024]
- US 5208020 A [0011] [0156] [0157]
- US 5416064 A [0011]
- EP 0425235 B1 [0011] [0157]
- US 5772997 A [0022] [0116]
- WO 9877797 A [0022]
- US 5840525 A [0022]
- WO 9321319 A [0022] [0043]
- WO 9700271 A [0022] [0116]
- US 5968511 A, Akita and Sliwowski [0023]
- WO 9919488 A [0024]
- WO 9220798 A [0029]
- WO 9845479 A [0034]
- US 4933294 A [0034]
- WO 9105264 A [0034]
- US 5401638 A [0034]
- US 4816567 A [0038] [0039] [0096] [0106] [0108]
- US 5500362 A [0046]
- WO 9817797 A [0059] [0060]
- US 5591669 A [0113]
- US 5589369 A [0113]
- US 5545807 A [0113]
- US 5565332 A [0114]
- US 5573905 A [0114]
- US 5567610 A [0115]
- US 5229275 A [0115]
- WO 9316185 A [0117]
- US 5571894 A [0117]
- US 5587458 A [0117]
- US 5641870 A [0117]
- WO 9616673 A [0118]
- US 5837234 A [0118]
- WO 9802463 A [0118]
- WO 9308829 A [0119]
- WO 9404690 A [0120]
- US 5731168 A [0121]
- US 5739277 A [0135]
- US 5047335 A [0141]
- US 5510261 A [0141]
- US 5278299 A [0141]
- US 5766863 A [0150]
- WO 9704801 A [0160]
- US 3773919 A [0163]
- EP 616812 A [0178]

Non-patent literature cited in the description

- ISSEL et al. *Can. Trtmnt. Rev.*, 1978, vol. 5, 199-207 [0003]
- SLAMON et al. *Science*, 1987, vol. 235, 177-182 [0005] [0035]
- SLAMON et al. *Science*, 1989, vol. 244, 707-712 [0005] [0035]
- KING et al. *Science*, 1985, vol. 229, 974 [0005]
- YOKOTA et al. *Lancet*, 1986, vol. 1, 765-767 [0005]
- FUKUSHIGI et al. *Mol Cell Biol.*, 1986, vol. 6, 955-958 [0005]
- GEURIN et al. *Oncogene Res.*, 1988, vol. 3, 21-31 [0005]

- COHEN et al. *Oncogene*, 1989, vol. 4, 81-88 [0005]
- YONEMURA et al. *Cancer Res.*, 1991, vol. 51, 1034 [0005]
- BORST et al. *Gynecol. Oncol.*, 1990, vol. 38, 364 [0005]
- WEINER et al. *Cancer Res.*, 1990, vol. 50, 421-425 [0005]
- KERN et al. *Cancer Res.*, 1990, vol. 50, 5184 [0005]
- PARK et al. *Cancer Res.*, 1989, vol. 49, 6605 [0005]
- ZHAU et al. *Mol. Carcinog.*, 1990, vol. 3, 354-357 [0005]
- AASLAND et al. *Br. J. Cancer*, 1988, vol. 57, 358-363 [0005]
- WILLIAMS et al. *Pathobiology*, 1991, vol. 59, 46-52 [0005]
- MCCANN et al. *Cancer*, 1990, vol. 65, 88-92 [0005]
- GU et al. *Cancer Lett.*, 1996, vol. 99, 185-9 [0005]
- ROSS et al. *Hum. Pathol.*, 1997, vol. 28, 827-33 [0005]
- ROSS et al. *Cancer*, 1997, vol. 79, 2162-70 [0005]
- SADASIVAN et al. *J. Urol.*, 1993, vol. 150, 126-31 [0005]
- DREBIN et al. *Cell*, 1985, vol. 41, 695-706 [0006]
- MYERS et al. *Meth. Enzym.*, 1985, vol. 198, 277-290 [0006]
- DREBIN et al. *Oncogene*, 1988, vol. 2, 273-277 [0006]
- TAGLIABUE et al. *Int. J. Cancer*, 1991, vol. 47, 933-937 [0007]
- MCKENZIE et al. *Oncogene*, 1989, vol. 4, 543-548 [0007]
- MAIER et al. *Cancer Res.*, 1991, vol. 51, 5361-5369 [0007]
- BACUS et al. *Molecular Carcinogenesis*, 1990, vol. 3, 350-362 [0007]
- STANCOVSKI et al. *PNAS (USA)*, 1991, vol. 88, 8691-8695 [0007] [0092]
- BACUS et al. *Cancer Research*, 1992, vol. 52, 2580-2589 [0007]
- XU et al. *Int. J. Cancer*, 1993, vol. 53, 401-408 [0007]
- KASPRZYK et al. *Cancer Research*, 1992, vol. 52, 2771-2776 [0007]
- HANCOCK et al. *Cancer Res.*, 1991, vol. 51, 4575-4580 [0007]
- SHAWVER et al. *Cancer Res.*, 1994, vol. 54, 1367-1373 [0007]
- ARTEAGA et al. *Cancer Res.*, 1994, vol. 54, 3758-3765 [0007]
- HARWERTH et al. *J. Biol. Chem.*, 1992, vol. 267, 15160-15167 [0007]
- KLAPPER et al. *Oncogene*, 1997, vol. 14, 2099-2109 [0007]
- HUDZIAK et al. *Mol. Cell. Biol.*, 1989, vol. 9 (3), 1165-1172 [0008]
- FENDLY et al. *Cancer Research*, 1990, vol. 50, 1550-1558 [0008] [0184] [0189]
- KOTTS et al. *In Vitro*, 1990, vol. 26 (3), 59A [0008]
- SARUP et al. *Growth Regulation*, 1991, vol. 1, 72-82 [0008]
- SHEPARD et al. *J. Clin. Immunol.*, 1991, vol. 11 (3), 117-127 [0008]
- KUMAR et al. *Mol. Cell. Biol.*, 1991, vol. 11 (2), 979-986 [0008]
- LEWIS et al. *Cancer Immunol. Immunother.*, 1993, vol. 37, 255-263 [0008] [0190]
- PIETRAS et al. *Oncogene*, 1994, vol. 9, 1829-1838 [0008]
- VITETTA et al. *Cancer Research*, 1994, vol. 54, 5301-5309 [0008]
- SLIWKOWSKI et al. *J. Biol. Chem.*, 1994, vol. 269 (20), 14661-14665 [0008] [0030]
- SCOTT et al. *J. Biol. Chem.*, 1991, vol. 266, 14300-5 [0008]
- D'SOUZA et al. *Proc. Natl. Acad. Sci.*, 1994, vol. 91, 7202-7206 [0008]
- LEWIS et al. *Cancer Research*, 1996, vol. 56, 1457-1465 [0008] [0187]
- SCHAEFER et al. *Oncogene*, 1997, vol. 15, 1385-1394 [0008] [0152] [0190]
- LEWIS et al. *Cancer Immunol. Immunother.*, 1993 [0009]
- CARTER et al. *Proc. Natl. Acad. Sci. USA*, 1992, vol. 89, 4285-4289 [0009]
- BASELGA et al. *J. Clin. Oncol.*, 1996, vol. 14, 737-744 [0009]
- COBLEIGH et al. *J. Clin. Oncol.*, 1999, vol. 17, 2639-2648 [0009]
- *Food and Drug Administration*, 25 September 1998 [0009]
- KRAUS et al. *PNAS (USA)*, 1989, vol. 86, 9193-9197 [0010] [0023]
- PLOWMAN et al. *Proc. Natl. Acad. Sci. USA*, 1993, vol. 90, 1746-1750 [0010]
- PLOWMAN et al. *Nature*, 1993, vol. 366, 473-475 [0010]
- LIU et al. *Proc. Natl. Acad. Sci. USA*, 1996, vol. 93, 8618-8623 [0011]
- CHARI et al. *Cancer Research*, 1992, vol. 52, 127-131 [0011] [0157]
- SINGLETON et al. *Dictionary of Microbiology and Molecular Biology*. J. Wiley & Sons, 1994 [0019]
- CARPENTER et al. *Ann. Rev. Biochem.*, 1997, vol. 56, 881-914 [0021]
- HUMPHREY et al. *PNAS (USA)*, 1990, vol. 87, 4207-4211 [0021]
- SEMBA et al. *PNAS (USA)*, 1985, vol. 82, 6497-6501 [0022]
- YAMAMOTO et al. *Nature*, 1986, vol. 319, 230-234 [0022]
- PLOWMAN et al. *Proc. Natl. Acad. Sci. USA*, 1993, vol. 90, 1746-1750 [0024]
- PLOWMAN et al. *Nature*, 1993, vol. 368, 473-475 [0024]
- SAVAGE et al. *J. Biol. Chem.*, 1972, vol. 247, 7612-7621 [0028]

- **MARQUARDT et al.** *Science*, 1984, vol. 223, 1079-1082 [0028]
- **SHOYAB et al.** *Science*, 1989, vol. 243, 1074-1076 [0028]
- **KIMURA et al.** *Nature*, 1990, vol. 348, 257-260 [0028]
- **COOK et al.** *Mol Cell. Biol.*, 1991, vol. 11, 2547-2557 [0028]
- **SHING et al.** *Science*, 1993, vol. 259, 1604-1607 [0028]
- **SASADA et al.** *Biochem. Biophys. Res. Commun.*, 1993, vol. 190, 1173 [0028]
- **HIGASHIYAMA et al.** *Science*, 1991, vol. 251, 936-939 [0028]
- **TOYODA et al.** *J. Biol. Chem.*, 1995, vol. 270, 7495-7500 [0028]
- **KOMURASAKI et al.** *Oncogene*, 1997, vol. 15, 2841-2848 [0028]
- **CARAWAY et al.** *Nature*, 1997, vol. 387, 512-516 [0028]
- **ZHANG et al.** *Proc. Natl. Acad. Sci.*, 1997, vol. 94, 9562-9567 [0028]
- **KANNAN et al.** *J. Biol. Chem.*, 1997, vol. 272 (6), 3330-3335 [0028]
- **HOLMES et al.** *Science*, 1992, vol. 256, 1205-1210 [0029] [0188]
- **WEN et al.** *Mol. Cell. Biol.*, 1994, vol. 14 (3), 1909-1919 [0029]
- **MARCHIONNI et al.** *Nature*, 1993, vol. 362, 312-318 [0029]
- **SIAS et al.** *J. Immunol. Methods*, 1990, vol. 132, 73-80 [0034]
- **HUDZIAK et al.** *Proc. Natl. Acad. Sci. USA*, 1987, vol. 84, 7159-7163 [0035]
- **KOHLER et al.** *Nature*, 1975, vol. 256, 495 [0038] [0096]
- **CLACKSON et al.** *Nature*, 1991, vol. 352, 624-628 [0038] [0105] [0114]
- **MARKS et al.** *J. Mol. Biol.*, 1991, vol. 222, 581-597 [0038] [0105] [0114]
- **MORRISON et al.** *Proc. Natl. Acad. Sci. USA*, 1984, vol. 81, 6851-6855 [0039]
- **JONES et al.** *Nature*, 1986, vol. 321, 522-525 [0042] [0108]
- **RIECHMANN et al.** *Nature*, 1988, vol. 332, 323-329 [0042]
- **PRESTA.** *Curr. Op. Struct. Biol.*, 1992, vol. 2, 593-596 [0042]
- **RAVETCH ; KINET.** *Annu. Rev. Immunol.*, 1991, vol. 9, 457-92 [0046] [0048]
- **CLYNES et al.** *PNAS (USA)*, 1998, vol. 95, 652-656 [0046]
- **M. IN DAËRON.** *Annu. Rev. Immunol.*, 1997, vol. 15, 203-234 [0048]
- **CAPEL et al.** *Immunomethods*, 1994, vol. 4, 25-34 [0048]
- **DE HAAS et al.** *J. Lab. Clin. Med.*, 1995, vol. 126, 330-41 [0048]
- **GUYER et al.** *J. Immunol.*, 1976, vol. 117, 587 [0048]
- **KIM et al.** *J. Immunol.*, 1994, vol. 24, 249 [0048]
- **GAZZANO-SANTORO et al.** *J. Immunol. Methods*, 1996, vol. 202, 163 [0049]
- **KABAT et al.** Sequences of Proteins of Immunological Interest. Public Health Service, National Institutes of Health, 1991 [0051] [0052] [0111]
- **CHOTHIA ; LESK.** *J. Mol. Biol.*, 1987, vol. 196, 901-917 [0052]
- **SCHECTER et al.** *Nature*, 1984, vol. 312, 513 [0054]
- **DREBIN et al.** *Nature*, 1964, vol. 312, 545-548 [0054]
- Cell cycle regulation, oncogenes, and antineoplastic drugs. **MURAKAMI et al.** The Molecular Basis of Cancer. WB Saunders, 1995, 13 [0057]
- **MOORE et al.** *Cytotechnology*, 1995, vol. 17, 1-11 [0059]
- **KLEPPER et al.** *Oncogene*, 1997, vol. 14, 2099-2109 [0061]
- **HARLOW ; LANE.** Using Antibodies, a Laboratory Manual. Cold Spring Harbor Laboratory Press, 1999 [0063]
- **ED HARLOW ; DAVID LANE.** Antibodies, A Laboratory Manual. Cold Spring Harbor Laboratory, 1988 [0067] [0154]
- **WILMAN.** Prodrugs in Cancer Chemotherapy. *Biochemical Society Transactions*, 1986, vol. 14, 375-382 [0074]
- Prodrugs: A Chemical Approach to Targeted Drug Delivery. **STELLA et al.** Directed Drug Delivery. Humana Press, 1985, 247. 267 [0074]
- **LEWIN.** Genes V. Oxford University Press, 847-873 [0077]
- **SEIFERT et al.** *The Annals of Pharmacotherapy*, 1994, vol. 28, 1063-1072 [0088]
- **SINGAL et al.** *J. Mol. Cell Cardiol.*, 1995, vol. 27, 1055-1063 [0088]
- **GREEN et al.** *Cancer Research*, 1994, vol. 54, 738-741 [0088]
- **BRISTOW, M.R.** Drug-Induced Heart Disease. Elsevier, 1980, 191-215 [0088]
- **HJALMARSON et al.** *Drugs*, 1994, vol. 47 (4), 31-9 [0088]
- **SHADDY et al.** *Am. Heart J.*, 1995, vol. 129, 197 [0088]
- **PARACCHINI et al.** *Anticancer Res.*, 1993, vol. 13, 1607-1612 [0088]
- **GODING.** Monoclonal Antibodies: Principles and Practice. Academic Press, 1986, 59-103 [0097] [0102]
- **KOZBOR.** *J. Immunol.*, 1984, vol. 133, 3001 [0099]
- **BRODEUR et al.** Monoclonal Antibody Production Techniques and Applications. Marcel Dekker, Inc, 1987, 51-63 [0099]
- **MUNSON et al.** *Anal. Biochem.*, 1980, vol. 107, 220 [0101]
- **SKERRA et al.** *Curr. Opinion in Immunol.*, 1993, vol. 5, 256-262 [0104]

- **PLÜCKTHUN.** *Immunol. Revs.*, 1992, vol. 130, 151-188 [0104]
- **MCCAFFERTY et al.** *Nature*, 1990, vol. 348, 552-554 [0105]
- **MARKS et al.** *BiolTechnology*, 1992, vol. 10, 779-783 [0105]
- **WATERHOUSE et al.** *Nuc. Acids. Res.*, 1993, vol. 21, 2265-2266 [0105]
- **MORRISON et al.** *Proc. Natl Acad. Sci. USA*, 1984, vol. 81, 6851 [0106]
- **RIECHMANN et al.** *Nature*, 1988, vol. 332, 323-327 [0108]
- **VERHOEYEN et al.** *Science*, 1988, vol. 239, 1534-1536 [0108]
- **SIMS et al.** *J. Immunol.*, 1993, vol. 151, 2296 [0109]
- **CHOTHIA et al.** *J. Mol. Biol.*, 1987, vol. 196, 901 [0109]
- **CARTER et al.** *Proc. Natl. Acad. Sci. USA*, 1992, vol. 89, 4285 [0109]
- **PRESTA et al.** *J. Immunol.*, 1993, vol. 151, 2623 [0109]
- **JAKOBOVITS et al.** *Proc. Natl. Acad. Sci. USA*, 1993, vol. 90, 2551 [0113]
- **JAKOBOVITS et al.** *Nature*, 1993, vol. 362, 255-258 [0113]
- **BRUGGERMANN et al.** *Year in Immuno.*, 1993, vol. 7, 33 [0113]
- **MCCAFFERTY et al.** *Nature*, 1990, vol. 348, 552-553 [0114]
- **JOHNSON, KEVIN S. ; CHISWELL, DAVID J.** *Current Opinion in Structural Biology*, 1993, vol. 3, 564-571 [0114]
- **GRIFFITH et al.** *EMBO J.*, 1993, vol. 12, 725-734 [0114]
- **MORIMOTO et al.** *Journal of Biochemical and Biophysical Methods*, 1992, vol. 24, 107-117 [0117]
- **BRENNAN et al.** *Science*, 1985, vol. 229, 81 [0117]
- **CARTER et al.** *BiolTechnology*, 1992, vol. 10, 163-167 [0117]
- **MILISTEIN et al.** *Nature*, 1983, vol. 305, 537-539 [0119]
- **TRAUNECKER et al.** *EMBO J.*, 1991, vol. 10, 3655-3659 [0119]
- **SURESH et al.** *Methods in Enzymology*, 1986, vol. 121, 210 [0120]
- **SHALABY et al.** *J. Exp. Med.*, 1992, vol. 175, 217-225 [0123]
- **KOSTELNY et al.** *J. Immunol.*, 1992, vol. 148 (5), 1547-1553 [0124]
- **HOLLINGER et al.** *Proc. Natl. Acad. Sci. USA*, 1993, vol. 90, 6444-6448 [0124]
- **GRUBER et al.** *J. Immunol.*, 1994, vol. 152, 5368 [0124]
- **TUTT et al.** *J. Immunol.*, 1991, vol. 147, 60 [0125]
- **CUNNINGHAM ; WELLS.** *Science*, 1989, vol. 244, 1081-1085 [0127]
- **CARON et al.** *J. Exp Med.*, 1992, vol. 176, 1191-1195 [0134]
- **SHOPES, B. J.** *Immunol.*, 1992, vol. 148, 2918-2922 [0134]
- **WOLFF et al.** *Cancer Research*, 1993, vol. 53, 2560-2565 [0134]
- **STEVENSON et al.** *Anti-Cancer Drug Design*, 1989, vol. 3, 219-230 [0134]
- **JEFFERIS ; LUND.** *Chem. Immunol.*, 1997, vol. 65, 111-128 [0136]
- **WRIGHT ; MORRISON.** *TibTECH*, 1997, vol. 15, 26-32 [0136]
- **BOYD et al.** *Mol. Immunol.*, 1996, vol. 32, 1311-1318 [0136]
- **WITTWE ; HOWARD.** *Biochem.*, 1990, vol. 29, 4175-4180 [0136]
- **WYSS ; WAGNER.** *Current Opin. Biotech.*, 1996, vol. 7, 409-416 [0136]
- **MALHOTRA et al.** *Nature Med.*, 1995, vol. 1, 237-243 [0136]
- **UMANA et al.** *Mature Biotech.*, 1999, vol. 17, 176-188 [0136]
- **HSE et al.** *J. Biol. Chem.*, 1997, vol. 272, 9062-9070 [0141]
- **CARLSSON et al.** *Biochem. J.*, 1978, vol. 173, 723-737 [0158]
- Remington's Pharmaceutical Sciences. 1980 [0160]
- **HUDZIAK et al.** *Proc. Natl. Acad. Sci. (USA)*, 1987, vol. 84, 7158-7163 [0184]
- **FENDLY et al.** *Cancer Research*, 1990, vol. 50, 1550-1558 [0185]
- **WOFSY et al.** *Selected Methods in Cellular Immunology*. W.J. Freeman Co, 1980, 287 [0185]
- **HUDZIAK et al.** *Molec. Cell. Biol.*, 1989, vol. 9 (3), 1165-1172 [0186]
- **SUGARMAN et al.** *Science*, 1985, vol. 230, 943-945 [0186]
- **SLIWKOWSKI et al.** *J. Biol. Chem.*, 1994, vol. 269, 14661-14665 [0188]
- **WEBSTER et al.** *Semin. Cancer Biol.*, 1994, vol. 5, 69-76 [0196]
- **WHITELAW et al.** *Biochem J.*, 1992, vol. 286, 31-39 [0197]
- **CHILD et al.** *J. Biol. Chem.*, 1999, vol. 274, 24335-24341 [0198]
- **NEUBERGER ; WILLIAMS.** *Nucleic Acids Res.*, 1988, vol. 16, 6713 [0198]
- **BUCHMAN ; BERG.** *Mol. Cell. Biol.*, 1988, vol. 8, 4395 [0198]
- **BRINSTER et al.** *Proc. Natl. Acad. Sci. USA*, 1988, vol. 85, 836 [0198]
- **RAO et al.** *Breast Cancer Res. and Treatment*, 1997, vol. 45, 149-158 [0198]

摘要

本申請涉及使用抗ErbB受體美登城抗體複合物的治療方法，和適用於這種方法的製品。具體地說，本發明涉及使用抗ErbB受體美登城抗體複合物的ErbB直接受體癌症療法。